

110288404

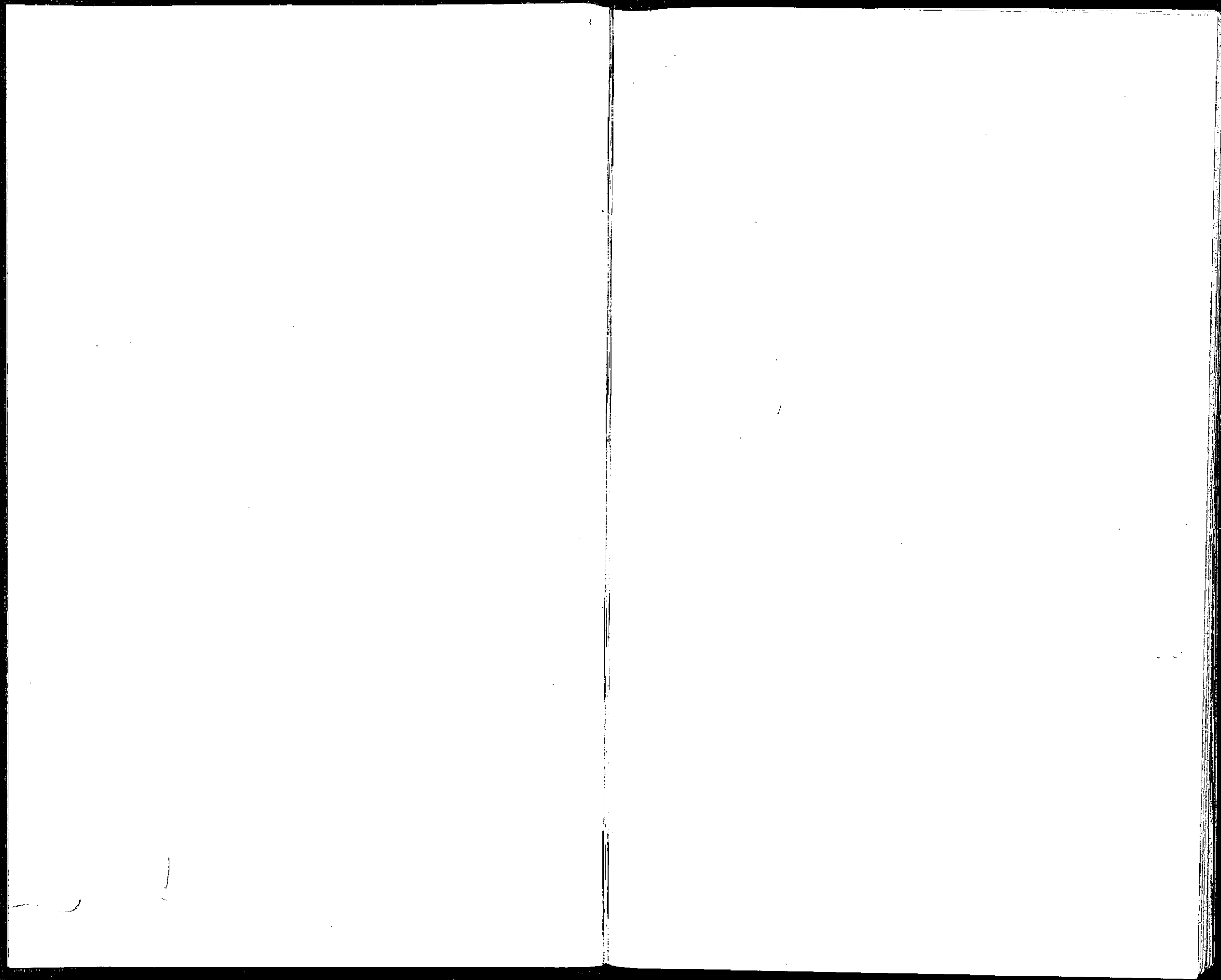



C. F. Yeager
3
"ALL THE NEWS THE DAY IT HAPPENS"

The Evening Telegraph

(MEMBER ASSOCIATED PRESS)

COLORADO SPRINGS, COLO.

The People's Paper

The Official Paper of Colorado Springs
and El Paso County

Keep Reliably Informed by Reading the Evening Telegraph

Reach the Masses by Advertising in
The Evening Telegraph

PUBLISHED DAILY EXCEPT SUNDAY BY

The Evening Telegraph Publishing Co.

C. F. YEAGER, President and Manager

Business Phone 79

Editorial Phone 107

The Colorado Press

Is the leading weekly of El Paso County. It reaches more people who do not see the daily papers than any other publication in Colorado Springs or El Paso County. It is upon this ground that The Press bases its claim of being a superior advertising medium.

D. ELLIOT
Editor

C. F. YEAGER
Manager

Suite 12 Cheyenne Building
COLORADO SPRINGS, COLORADO

4

OUR PRINTING

NONE BETTER

The Whitaker Printing Co.

122½ EAST PIKE'S PEAK AVENUE

The Daily Transcript

Contains ALL the court house records every day. No progressive business man can afford to be without it. It costs a dollar a month, but may save you many other dollars by putting you next to some important transaction the day it happens.

The Whitaker Printing Co.

PROPRIETORS

122½ EAST PIKE'S PEAK AVENUE



SCENERY VARIED AND MAGNIFICENT
SCENERY for GRANDEUR UNSURPASSED

3

Fast Trains Daily

Carrying
Dining
Cars,
Through
Pullman
and
Tourist
Sleepers

TO

| | |
|------------------|----------------|
| GLENWOOD SPRINGS | GRAND JUNCTION |
| SALT LAKE CITY | OGDEN |
| BUTTE | HELENA |
| PORTLAND | SEATTLE |
| SAN FRANCISCO | LOS ANGELES |



AND

All Points West and Northwest

Best Local Train Service In The State

THE PASSENGER EQUIPMENT OF THIS LINE IS NEW
AND OF THE MOST MODERN DESIGN

See that Your Ticket Reads
Via "Denver & Rio Grande R. R."

S. K. HOOPER, General Passenger Agent

DENVER, COLORADO

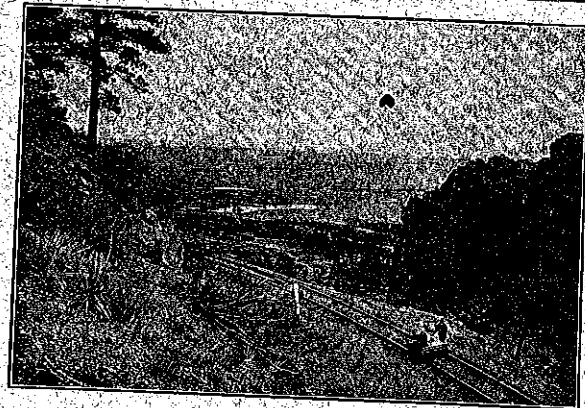

Through
the Heart
of the
Rockies
Into the
Land of
Gold.

Colorado Springs to Cripple Creek

OVER

The Short Line

(ONLY 45 MILES)

will show you "The Grandest of Scenery," as well as "The Greatest of Gold Camps." This should appeal to everyone. Trains leave Colorado Springs daily at 10:20 a. m., returning to Colorado Springs daily at 6 p. m. Write for literature.

W. A. Matlock
TRAFFIC
MANAGER



Colorado Springs
Colorado



Book, Job and
Commercial Printing
of
Every Description

The Best
Advertising Medium
in
Colorado Springs

The Labor News

W. E. BROWN, Editor and Prop'r. Official Labor Paper of Colorado

Colorado Springs, Colorado

PHONE 123
MAIN 782 EAST KIOWA ST.

The Only Newspaper in Colorado Published in the Interest of Organized Labor

Correspondents and Agents Wanted in Every Town - Subscription \$1.50 Per Year in Advance

A. J. CASEY, President
J. FRED ROTH, Manager

Colorado Springs Catholic Register

Member, Catholic Register News Syndicate

Publications in Denver, Pueblo, Room 3 Midland Block
Kansas City, Colorado Springs, COLORADO SPRINGS, COLO.

We Reach the Best Catholic Families in Missouri, Kansas, Oklahoma, Texas, Iowa,
Wyoming, Colorado, New Mexico, Arizona

The Manitou Journal-Record

UNDER NEW MANAGEMENT

LEAVE YOUR ORDERS HERE for

Job Printing

FISHER & SEVITZ
Proprietors

\$ \$ \$ \$

By having us send out your cir-
culars and advertising matter.
Our lists are always fresh and
reliable.

Saved and Dollars Made

Try our system and be
convinced:

R. L. POLK & CO.
617-620 Dooly Building, Salt Lake City

ESTABLISHED 1871

INCORPORATED 1899

The Moore Hardware & Iron Co.

WHOLESALEERS OF

Shell, Heavy, Wagon and
Carriage

HARDWARE
IRON AND STEEL
HARDWOOD LUMBER

BLACKSMITH'S, WAGONMAKER'S
CONTRACTOR'S

Tools and Supplies

1529-1539 Fifteenth St., Cor. Wazee
DENVER, COLORADO

R. L. POLK & CO'S

Colorado Springs, Colorado
City and Manitou

CITY DIRECTORY

1907-1908

Containing a Complete Alphabetical List of Business Firms,
Corporations and Private Citizens; a Miscellaneous Directory of
City, County, State and United States Officers; Churches,
Clubs, Colleges and Schools, Labor Organizations,
Secret and Benevolent Societies, etc., etc.

Also a Complete

Classified Business Directory

Sold by Subscription. Price \$5.00.

VOL.



IV.

CENTURY PRINTING COMPANY, SALT LAKE CITY, UTAH.

COLORADO SPRINGS:
R. L. POLK & CO., PUBLISHERS
308-310 Hagerman Building

Entered according to Act of Congress, in the year 1907, by R. L. Polk & Co., of Utah, in the
office of the Librarian of Congress at Washington, D. C.

C
284
C722 co
1907-08

Number of Names Under Each Letter of the Alphabet in this Directory.

| | | | |
|-------------------|--------|-------------------|--------|
| A | 619 | Forward | 12,557 |
| B | 1,813 | N | 312 |
| C | 1,434 | O | 239 |
| D | 946 | P | 906 |
| E | 437 | Q | 28 |
| F | 724 | R | 1,029 |
| G | 936 | S | 1,908 |
| H | 1,628 | T | 705 |
| I | 67 | U | 38 |
| J | 591 | V | 175 |
| K | 665 | W | 1,336 |
| L | 841 | Y | 90 |
| Mc | 544 | Z | 49 |
| M | 1,312 | Total | 19,372 |
| Forward | 12,557 | | |

**PROPERTY OF
PIKES PEAK LIBRARY DISTRICT
P.O. BOX 1579
COLORADO SPRINGS, CO 80901**

INTRODUCTORY.

This is the fourth revised annual edition of R. L. Polk & Co's Colorado Springs, Colorado City and Manitou City Directory. It contains 741 pages—an increase of 36 pages over the last edition issued a little over a year ago. The number of individual names in this volume is 19,372 (names of corporations and firms; death and removal notices are not counted). By using the very conservative multiple of 2½, we estimate the present population of Colorado Springs, including Colorado City, Manitou and the suburbs, to be 48,430.

The information contained herein has been recently secured, and no expense has been spared in gathering full and complete data to make every department of this volume reliable and up-to-date in every respect. The compilation, checking, printing and binding has been pushed to completion as rapidly as possible, still this year's directory comes out of our bindery somewhat later than the previous edition. We will hereafter begin the canvass earlier, and issue our directory not later than June 1st every year.

Attention is directed to the Index to Miscellaneous Information (pages 12 and 13), in which is noted the page on which any information desired can be found. This index should be consulted by all until they become thoroughly familiar with the several departments of the work.

We again call the attention of the residents of the city and the traveling public to our Library of Directories, maintained in our offices in the Hagerman Building, and which is kept up-to-date. These books are for free reference, and the public in general is invited to use them at any time.

We thank our patrons for their patronage, without which it would be impossible to publish a work of this kind, and also thank the public in general for their co-operation in furnishing our representatives the desired information concerning themselves and their business for insertion in this volume.

**R. L. POLK & CO.,
Publishers.**

R. L. POLK, Pres. and Treas.
T. F. SMITH, Vice-President.
W. P. COOPER, Sec. and Mgr.

GENERAL INDEX.

| | | | |
|--|---------|---------------------------------|-------|
| Abbreviations | 64 | Index to Advertisements | 13-16 |
| Alphabetical List of Names | 65-572 | Introductory | 11 |
| Business Directory | 573-651 | Miscellaneous Information | 29-63 |
| Foreign Patrons | 652-654 | Street and Avenue Guide | 17-28 |
| Householders' Directory—Colorado Springs | 655-738 | | |

INDEX TO MISCELLANEOUS INFORMATION.

| | | | |
|---|-------|---|-----------|
| Academies, Schools, etc. | 51-52 | City Government—Colorado Springs | 29-32 |
| Aldermen—Colorado Springs | 29 | City Government—Colorado City | 32-33 |
| Aldermen—Colorado City | 32 | City Scales—Colorado Sprgs. | 32 |
| American Order of Protection | 58 | Clubs, Societies, etc. | 43-51 |
| A F & A M | 61 | Colleges and Schools | 51-52 |
| Ancient Order Foresters | 58 | Colonial Dames of America | 48 |
| Ancient Order Hibernians | 43 | Colorado College | 52 |
| A O U W | 59 | Colorado Post Offices | 33-44 |
| Associated Press | 48 | Commercial Bodies | 63 |
| Associations, Clubs, etc. | 48-51 | Constables | 34 |
| Bands and Orchestras | 55 | County Court | 34 |
| B P O E | 59 | County Government | 33-34 |
| Blotcks, Halls, etc. | 56-58 | County Jail | 34 |
| Board of Education—Colorado Springs | 30 | County Poor Farm and Hospital | 34 |
| Board of Education—Colorado City | 33 | Courts—City | 30 and 32 |
| Board of Education—Manitou Board of Health—Colorado Springs | 33 | Courts—County | 34 |
| Board of Health—Colorado Springs | 30 | Courts—State | 34-35 |
| Brotherhood of American Yeomen | 59 | Courts—U S | 36 |
| Building & Loan Assns | 44 | Daughters of American Revolution | 49 |
| Buildings, Halls, etc. | 56-58 | Daughters of Rebekah | 59-60 |
| Catholic Knights of America | 48 | Department of Public Health—Colorado Springs | 30 |
| Cemeteries | 44 | District Court—State | 34 |
| Chamber of Commerce | 63 | District Court—U S | 36 |
| Churches | 45-48 | Eagles | 59 |
| Circuit Court | 36 | Eastern Star | 61 |
| Citizens Alliance | 48 | Election Precincts and Wards—Colorado Springs | 31-32 |
| City Ambulance—Colorado Springs | 32 | Election Precincts and Wards—Colorado City | 33 |
| City Council—Colorado Sprgs | 29 | Election Precincts—Manitou, Elks | 33 |
| City Council—Colorado City | 30 | Elks Club | 49 |
| City Court—Colorado Sprgs | 30 | Fire Department—Colorado Springs | 30 |
| City Court—Colorado City | 32 | Fire Department—Colorado City | 33 |
| City Election Wards and Precincts—Colorado Springs | 31-32 | Fire Department—Manitou | 33 |
| City Election Wards and Precincts—Colorado City | 33 | Foresters | 58-59 |
| City Estray Pound—Colorado Springs | 32 | | |

| | | | |
|---|-------|--|-------|
| Fourth Judicial District Court | 34 | Post Offices in Colorado | 38-44 |
| Fraternal Order Eagles | 59 | Public Buildings, Halls, etc. | 56-58 |
| Fraternal Union of America | 59 | Public Schools | 51-52 |
| G A R | 49-50 | Pythian Sisters | 60 |
| Grand United Order Odd Fellows | 59 | Railroads | 58 |
| Halls, Public Buildings, etc. | 56-58 | Rates of Postage | 37-38 |
| Health Department—Colorado Springs | 30 | Rebekah | 59-60 |
| Hibernians | 48 | Red Men | 59 |
| Homesteaders The | 59 | Referee in Bankruptcy | 36 |
| Hospitals, Sanitariums, etc. | 52-53 | Royal Arcanum | 62 |
| Improved Order Red Men | 59 | Royal Neighbors of America | 62 |
| Independent Order Foresters | 59-60 | Salvation Army | 48 |
| I O O F | 59-60 | Sanitariums, Hospitals, etc. | 52-53 |
| Justices of the Peace | 34 | Savings and Loan Assns | 44 |
| Knights of Columbus | 60 | Schools and Colleges | 51-52 |
| Knights of Honor | 60 | Secret Organizations | 58-62 |
| K of P | 60 | Societies, Clubs, etc. | 48-51 |
| Knights and Ladies of Security | 60 | Societies—Secret | 58-62 |
| Labor Organizations | 53-54 | Standing Committees of City Council—Colorado Sprgs. | 29-30 |
| Ladies of the Maccabees | 61 | Standing Committees of City Council—Colorado City | 32 |
| Libraries | 55 | State Boards, etc. | 35 |
| Loan and Savings Assns | 44 | State Government | 34-36 |
| Maccabees | 61 | State Institutions | 35-36 |
| Masonic | 61 | State Judiciary | 34-35 |
| Masonic—Colored | 61 | Street Railways | 62 |
| Military | 55 | Street and Avenue Guide | 17-28 |
| Missions | 48 | Supreme Court of Colorado | 34 |
| Modern Woodmen of America | 62 | Theatres, Opera Houses, etc. | 62 |
| Musical Organizations | 55 | Town Government—Manitou | 33 |
| National Union | 62 | Trade Organizations | 63 |
| Newspapers, etc. | 55-56 | Trades and Labor Unions | 53-54 |
| Odd Fellows | 59-60 | United States Commissioners | 36 |
| Odd Fellows—Colored | 59 | United States Courts | 36 |
| Opera Houses, Theatres, etc. | 62 | United States Land Office | 36 |
| Orchestras | 55 | United States Officers—Located in Denver | 36 |
| Order Eastern Star | 61 | United States Referee in Bankruptcy | 36 |
| Parks and Public Grounds | 56 | Wards and Boundaries—Colorado Springs | 31-32 |
| Periodicals, etc. | 55-56 | Wards and Boundaries—Colorado City | 33 |
| Police Department—Colorado Springs | 30 | Women of Woodcraft | 62 |
| Police Department—Colorado City | 33 | Woodmen of the World | 62 |
| Post Offices—Colorado Sprgs, Colorado City, Manitou, Pike View, Roswell | 36-37 | Workmen | 59 |
| | | Yeomen | 59 |
| | | Y M C A | 61 |

INDEX TO ADVERTISEMENTS.

| | | | |
|---|----------------------|-------------------------------------|---------------------------|
| Acacia The | front cover and p 66 | Assurance Savings & Loan Assn | 80 |
| Aldrich C F | backbone | Ballard J R | back cover |
| Antlers Hotel, right top corner cards | | Banning W M | right top lines and p 527 |
| Antlers Turkish Baths | 76 | Barnes & Stephens | left top lines and p 89 |
| Arnold Edwin | 282 | | |
| Arterburn & Perkey | 79 | | |

| | | |
|---|--|-------------|
| Bennett Mrs Mae front cover and p 66 | Denver Times | 151 |
| Benton Byron | Denver & Rio Grande Rail- road | 97 |
| Beyle Furniture & Undertak- ing Co | backbone, right side lines and p 5 | 100-601-650 |
| Bissell-Macy Drug Co | Doyle & Schwartz | 102 |
| Brown W E |left top corner cards | 7 |
| Bryan S W Jr | Ege M A | 76 |
| Burgess W N |right bottom lines | 7 |
|right top lines and p 123 | Eldridge L P & Son | 196 |
| Burley D E | Elite Carriage Works | 197 |
|left top | El Paso Blue Print Co | 460 |
| lines and opp inside back cover | El Paso County Democrat | 199 |
| Burtner J H | El Paso Ice & Coal Co | 7 |
|right bottom lines and opp p 738 |left side lines pp 2 and 607 | 7 |
| Carrick Harness & Carriage Co | El Paso Lumber Co | 133 |
|right top lines and p 133 |top edge of leaves | 133 |
| Chelton Inn Ye | El Paso Sanitary Co | 568 |
| Chessrown W L | Enterprise Furniture Co | 140 |
| Clements T A |left top lines and p 203 | 532 |
| Coats F L | Evening Telegraph The | 139 |
| Colorado City Transfer, Coal & Storage Co | Fidelity Mutual Life Ins Co | 472 |
| Colorado City Tribune | Fisher & Sevitz | 150 |
| Colorado Midland Ry | Forrester Robert | 3 |
|right and left bottom lines | Gaebel-Clark Engraving Co | 212 |
| Colorado Mineral Water Co |right bottom lines and p 596 | 7 |
|back cover | Gaines-Erb Co | 7 |
| Colorado Monumental Worksback bone | Gazette The | 3 |
| Colorado Press The | Giddings Bros | 231 |
| Colorado Savings Bank | Giese W E | 200 |
| Colorado Springs Catholic Register | Giles Mercantile Agency Co | 3 |
| Colorado Springs Co | Gnau G F | 152 |
|right top corner cards | Greene Ferdinand | 7 |
| Colorado Springs Dry Goods Co | Gwillim & Jackson | 153 |
|back cover and p 154 | Harmon H C | 153 |
| Colorado Springs Electric Coright top corner cards and p 153 | Harrison Mrs Blanche | 154 |
| Colorado Springs Floral Co | Hastings Allen Realty & Building Co | 568 |
|bottom edge of leaves | Hayden Frank | 260 |
| Colorado Springs Fuel Co | Hayden Frank | 260 |
|back cover and p 154 | Hendricks Mrs Mamie | 267 |
| Colorado Springs Gazette | Hewitt & Plummer | 271 |
|right bottom lines | Hiltbrand J D | 271 |
| Colorado Springs Light & Power Co |right top corner cards and p 274 | 153 |
|right top corner cards and p 153 | Holdeman H K | 151 and 202 |
| Colorado Springs Paying & Tile Co | Hooper S K | 151 and 202 |
|right bottom lines and p 539 | backbone, right side lines and p 5 | 151 and 202 |
| Colorado Springs & Cripple Creek District Ry | Hope A B | 280 |
| Continental Casualty Co | Hotel Livery Co | 282 |
| Critic Publishing Co | Houston Lumber Co | 288 |
| Crump F F | Husung J M | 288 |
|front edge of leaves and p 598 | Johnson Jewelry Co | 614 |
| Curl C H |front cover and p 614 | 459 |
| Daehler Melchior | Journal-Record The | 7 |
| Daily Transcript The | Kaufman & Co | 307 |
| Davis & Mueth Catering Co |right top lines and p 307 | 4 |
|right top lines and p 386 | Kellerman S L | 649 |
| Denver Post |right top corner cards and p 649 | 139 |
| | Kennedy Matthew | 311 |
| | Kentucky Stables | 311 |
| |left top corner cards and p 311 | 311 |

| | | | |
|--|-----|--|---------------------------------------|
| Kenyon Saddle & Boarding Stables | 312 | Public Opinion Printing Co .. |left bottom lines |
| Kirby W B | 618 | Remington Typewriter Co .. | 650 |
|right top corner cards and p 618 | 647 | Rigg R W & Sons | 442 |
| Kohler F E | 7 | Rio Grande Lines | back bone, right side lines and p 5 |
| Labor News The | 7 | Robinson Drug Co |left top lines and p 446 |
| Lawton W I | 339 | Rocky Mountain Can Co |front cover and p 609 |
| Lovan & Duffy | 341 | Rock Mountain News | 202 |
| Lucas W I | 357 | Rocky Mountain Resources .. | 448 |
| MacKenzie Alexander | 615 | Roth J F | 7 |
|left top lines and p 357 | 7 | St John Bros Plumbing Co .. | 457 |
| Mandel S Junk Co | 618 | St Vrain Livery, Boarding & Sales Barn | 442 |
| Manitou Journal-Record | 596 | Salt Lake Route |right bottom lines and opp p 738 |
| Manitou Livery & Transfer Coright top corner cards and p 618 | 364 | San Pedro, Los Angeles & Salt Lake Railroad |right bottom lines and opp p 738 |
| Manitou Mineral Springs Co | 6 | Santa Fe Hotel & Restaurant | 459 |
|right top lines | 165 | Sawyer & Garstin | 460 |
| Manz J Engraving Co | 378 | Schiele Chas Cigar Co |right side lines and p 461 |
| Martin A P & Co | 8 | Scurr H A |right side lines and p 640 |
| Matlock W A | 386 | Sherman C M | 472 |
| Matlock W A | 200 | Short Line The | 6 |
| Mining Investor The | 389 | Sinton-Rustic Home Dairy Co |left top |
| Missouri Pacific Ry | 212 |corner cards and pp 478 and 534 | 448 |
|left bottom and right side lines | 595 | Skaggs T J | 448 |
| Mitchell H H | 196 | Slimker Burton |left top lines and p 479 |
| Moore Hardware & Iron Co .. | 649 | Smith Cider Co | 421 |
| Mueh's | 649 | Smith C L | 421 |
| Murray J N | 595 | Smith & McAndrew | 150 |
| Mutual Transfer & Carriage Co | 647 | South End Boarding & Livery Stable |left top lines and p 479 |
| Nissley H R | 197 | Speers G H |right and left bottom lines |
| Noek & Garside | 407 | Spencer D S |left top |
| Ocean Accident & Guarantee Corporation | 588 |lines and opp inside back cover | 199 |
| Oliver Typewriter Co | 413 | Starrett C L | 199 |
| Oregon Short Line Railroad. left top lines and opp inside back cover | 589 | State Realty Co | front cover and p 493 |
| Otis Elevator Co | 418 | Stock Louis | front cover and p 497 |
| Out West Tent & Awning Co .. | 512 | State-Kernochan Agency Co | 313 and 499 |
| Owney J Y | 421 | Sublette W J | 502 |
| Parberry & Son | 649 | Sun Realty Co |left top corner cards and p 503 |
|left bottom lines and p 407 | 649 | Sunshine Publishing Co | 448 |
| Paster & Blood | 512 | Tarbell W S | 165 |
|right top lines and p 588 | 421 | Taylor C D | 509 |
| Pearl Market | 649 | Telegraph The | 8 |
| Peterson Ole | 7 | Thiel Detective Service Co .. | opp 592 |
|right bottom lines and p 589 | 311 | Thomas A H | 512 |
| Pettit W E | 311 | Thorsen P L | 153 |
| Phoenix Mutual Life Ins Co .. | 311 | Townsend H C |left bottom and right side lines |
| Pike's Peak Mineral Water Co .. | 428 | Transcript The | 4 |
| Pike's Peak Moving & Storage Co | 428 | Trenner Optical Co | 682 |
|right top corner cards and p 649 | 428 | | |
| Polk R L & Co | | | |
|right and left bottom lines and p 7 | | | |
| Rowell W R Estate | | | |
|left top corner cards and p 311 | | | |
| Price B I Eye System | | | |
|inside back cover | | | |
| Prompt Printery Co | | | |

| | | | |
|---|-----|--|-----|
| Tribune The | 150 | Western Automobile & Sup- ply Co | 547 |
| Tucker Fred S Furniture Co. | 522 | Whitaker Printing Co..... | 4 |
| Tusler & Fisher..... | | Williams A B | 554 |
| right top lines and pp 524 and | 588 | Williamson W W front cover and p | 556 |
| Tyler C E & Co..... | 525 | Wills, Spackman & Kent.... | |
| Underwood Typewriter Co.. | 650 |back cover and p | 557 |
| Union Ice & Coal Co..... | | Winkler, Davis, Curtis' & Black.....front cover and p | 609 |
|right top lines and p | 527 | Wolfe & Cox | 562 |
| Upton Grain Co..back cover and p | 528 | Yates & McClaim.....front cover | |
| Vienna Bakery | 532 | Ye Chelten Inn | 568 |
| Wandell & Lowe Transfer & Storage Co | 539 | Yeager C F | 3 |
| Wasson A J | 389 | Zimmerman Supply Co..... | 650 |
| Weathersby W P | 649 | | |

Subscribe for the
City Directory

When Called Upon

Do Not Borrow From Your Neighbor

Subscribers obtain the advantages of our Directory Library at subscription price when issued.

No sales made until subscribers all are supplied.

R. L POLK & CO'S
Colorado Springs, Colorado
City and Manitou
DIRECTORY

VOL. **1907** IV.

STREET AND AVENUE GUIDE.

The arrangement of this Street and Avenue Guide is copyrighted by R. L. Polk & Co. All Rights Reserved.

NAMES AND LOCATION OF STREETS, AVENUES, ETC.

ACEQUIA—runs from Limite north-east to Center, thence north to Monument; first north of Bijou.

ADAMS—name changed to Ninth.

ADAMS (Colorado City)—runs west from Fifth to Sixth; first north of Broadway.

ADAMS CROSSING (Manitou)—at east end of Manitou ave.

ADELAIDE PLACE (Peck's Addn)—runs south from 207 W St Vrain; first east of Pine.

AGATE (Colorado City)—runs north from Manitou ave to El Paso boul; first west of Red Rock ave.

ALAMOSA (Addn No. 5)—runs from Boulder to Cache la Poudre; first west of Cascade ave.

ALDER (Broadmoor)—runs east from Ninth to Eleventh; first south of Pine ave.

ANTELOPE PATH (Manitou)—runs east from Deer Path ave to South Path; first south of C. M. Ry.

AQUA AVE—name changed to Boulder st and Manitou Boul.

ARAPAHO PLACE—(Manitou)—runs southwest from Manitou ave to Central ave; fourth east of D & R G Depot.

ARCADIA—runs north from High to Platte ave, from Monument to Cache la Poudre, from Yampa to Uintah, and south from Fountain to C & S Ry; tenth east of Cascade ave.

ARCH (Colorado City)—runs south from south end of Third to South boul; ninth west of Sheldon ave.

ARENSDALE—lies west of Colo City; bet car line and Garden of The Gods.

ARLINGTON—name changed to Franklin.

ARMSTRONG AVE (West Colorado Springs Addn)—runs from Seventeenth west to E Third, Colorado City.

ASH (West Colorado Springs Addn No. 1)—runs from Sixteenth north-west to Eighteenth; sixth north of Colorado ave.

ASH (Colorado City)—runs south from Main to Wheeler ave; third west of Sheldon ave.

ASTORIA—name changed to Columbia.

ATLANTIC (Sweet's Subdivision)—runs north from Rio Grande to Moreno ave; fourth west of Cascade ave.

AUDLEY PLACE—name changed to Uintah st.

AUSTIN AVE (Nob Hill)—runs east from Main; tenth north of El Pike's Peak ave.

BALTIC (Sweet's Sub-div)—runs from Moreno ave to Rio Grande and from D & R G R R to Mill; third west of Cascade ave.

BARR'S STATION (Colorado City)—1165 Colorado ave.

BARSE AVE (Colo City)—runs from Third to Superior; eighth north of Colorado ave.

BEACON (Roswell) — runs north from Van Buren; third west of Cascade ave.

BEAR CREEK ROAD—runs south from Colo Midland Ry; first east of Limite.

BEAR CREEK CANON ROAD (Colo City)—runs southwest from Fifth and Broadway to Bear Creek Canon.

BEECH AVE (Broadmoor)—runs southeast from Lake Circle to Broadmoor ave.

BELLEVUE AVE—name changed to Cucharras.

BERKLEY (Roswell)—runs north from First; second west of Cascade ave.

BERKLEY PLACE—name changed to San Miguel st.

BERTHA CIRCLE (Broadmoor)—runs north from Broadmoor ave to Maple ave; bet Fourth and Fifth.

BEVERLEY PLACE—runs south from 9 W Willamette ave.

BIJOU—runs from N Cascade ave west to Limite and east to El Paso, and from Hancock ave east to Main; second north of Pike's Peak ave.

BLUFF—name changed to Cooper ave.

BLUFF AVE (Manitou) — runs southwest from Prospect to Ruxton ave; first north of Brook.

BOTT AVE (Colorado City)—runs west from Chestnut five blocks; fourth south of Main.

BOULDER—runs west from N Cascade ave to Chestnut and east to city limits; fourth north of Pike's Peak ave.

BOULDER COURT — runs south from 17 Boulder Crescent.

BOULDER CRESCENT (Addn No. 5)—runs from N Cascade ave to Sierra Madre; fourth north of Pike's Peak ave.

BOULDER PLACE—name changed to Boulder st.

BOULEVARD—(See Manitou Boulevard.)

BREWSTER (Roswell City Addn)—runs from Holly to Elm; sixth west of D & R G R R.

BRISTOL—name changed to Monument.

BROADMOOR—three miles southwest of city on Cheyenne road.

BROADMOOR AVE (Broadmoor)—runs northeast from Mountain ave to Eighth.

BROADWAY (Colorado City)—runs west from Chestnut to Sixth; first south of Main.

BROOK (Manitou)—runs north from Ruxton ave to Prospect; third west of Manitou ave.

BROOKSIDE—All that territory lying bet Tejon and Nevada ave; twelve blocks south of Pike's Peak ave.

BUENA VENTURA (D Russ Wood Addn)—runs from Wood ave to Tejon and from Wahsatch ave to Corona; fifteenth north of Pike's Peak ave.

BUSCH AVE (Colorado City)—runs west from Chestnut to Sixth; third south of Main.

CABLE—name changed to Cooper ave.

CACHE LA Poudre (Addn No 1)—runs from N Cascade ave west to Monument Creek and east to Institute, and from Custer ave east to Main.

CAHN'S PLACE—name changed to Monument st.

CALVERT AVE (Colorado City)—runs south from Broadway to South boul; bet Pine and Arch.

CAMERON AVE (Shull's Subdivision)—runs west from Conejos; tenth south of Pike's Peak ave.

CAMP HARDING—Cheyenne road, Stratton Park.

CAMPO—name changed to Twelfth.

CANON AVE (Manitou)—runs north from Manitou ave, one-fourth mile west of D & R G Depot.

CANON BOULEVARD (Manitou)—runs north from west end of El Paso boulevard to limits.

CANON CITY ROAD—runs southeast from S Nevada ave at intersection of Ivywild and Lihue.

CAPITOL HILL (Manitou)—two blocks west of junction of Ruxton and Manitou ave.

CAPITOL HILL AVE (Manitou)—runs from Prospect through Capitol Hill; first north of Ruxton ave.

CARAMILLO—runs from N Cascade ave east to El Paso and west to Parker; sixteenth north of Pike's Peak ave.

CARPENTER'S ALLEY—runs from Pike's Peak ave north to Kiowa; bet Nevada ave and Weber.

CASCADE AVE—divides city into east and west sections; runs from Pike's Peak ave north and south to city limits.

CAVE AVE (Manitou)—runs north from Spencer ave to Manitou terrace; first west of Canon ave.

CEDAR—runs north from High to Platte ave, from Boulder to Yampa, and south from Huerfano to C & S R R; east of Cascade ave.

CEDAR (Broadmoor)—runs from Ninth to Eleventh; second south of Pine ave.

CEDAR (Roswell City Addn)—runs from Rock Island ave west to Brewster.

CEDAR AVE (Colorado City)—runs from Fourth to Fifth; tenth north of Colorado ave.

CENTER—runs west from D & R G R R to Spruce and from Chestnut to Acequia, bet St Vrain and Willamette ave.

CENTER (Ivywild)—runs south from Ramona ave to Cheyenne ave; first west of S Cascade ave.

CENTRAL AVE (Manitou)—runs along the southern boundary of Manitou.

CHERRY—name changed to Custer ave.

CHERRY PLACE (Manitou)—runs north from Manitou ave to El Paso boulevard; first east of D & R G Depot.

CHESTNUT—runs from Pike's Peak ave north to Del Norte and south to C M Ry; sixth west of Cascade ave.

CHESTNUT (Colorado City)—runs south from Main to South boul; fourth west of Sheldon ave.

CHEYENNE AVE—runs from intersection of Platte and Nevada aves northeast to intersection of St Vrain and Wahsatch ave.

CHEYENNE AVE (Broadmoor)—runs northeast from Lake Circle to Mesa ave.

CHEYENNE AVE (Ivywild)—runs east and west through center of Ivywild.

CHEYENNE BOULEVARD — runs southwest from S Cascade ave to Stratton Park.

CHEYENNE CANON (North)—runs west from Cheyenne Park.

CHEYENNE CANON (South)—runs south from Cheyenne Park.

CHEYENNE PLACE—name changed to Arcadia st.

CHEYENNE ROAD—runs southwest from S Nevada ave to Cheyenne boulevard.

CHURCH PLACE (Manitou)—runs north from Ruxton ave two blocks; second west of Manitou ave.

CIMARRON—runs from S Cascade ave west to D & R G R R and east to Wahsatch ave and from Shook's Run east to city limits; fifth south of Pike's Peak ave.

CLINTON (Colorado City)—runs east from Seventh to Crescent ave; bet Monroe and Jackson.

COLLADO AVE—name changed to Monument st.

COLLEGE PLACE—runs from N Cascade ave west to Earle's court; eleventh north of Pike's Peak ave.

COLORADO AVE (continuation of Huerfano)—runs from Limite north-west to city limits.

COLORADO AVE (Colorado City)—a continuation from Colorado Springs; runs through the center of the city from east to west limits.

COLUMBIA—runs from N Cascade ave east to Prospect and west to Chestnut; fourteenth north of Pike's Peak ave.

COMO (West Colorado Springs Land Co's Addn)—runs from Acequia north to Praderia ave.

CONEJOS—runs from Huerfano south to city limits; third west of Cascade ave.

COOPER AVE (Fical and Sherman Addns)—runs from Boulder north to city limits; sixth west of Cascade ave.

CORONA—runs from Pike's Peak ave north to Platte ave, from Boulder to Fontanero and south to A T & S F R R; fifth east of Cascade ave.

CORONATION (Colorado City)—runs south from Colorado ave to foothills; bet Tenth and Eleventh.

COSTILLA—runs from S Cascade ave west to Chestnut and east to El Paso, and from Prospect east to Institute; fourth south of Pike's Peak ave.

COURT (Colorado City)—runs from Colorado ave north to Lincoln ave; first west of 3d.

CRESCENT AVE (North End Addn)—follows C R I & P R R right of way from Wahsatch to Nevada ayes; twenty-seventh north of Pike's Peak ave.

CRESCENT AVE (Colorado City)—runs northwest from north end of Sixth to Rosita ave.

CRYSTAL—name changed to Seventeenth.

CUCHARRAS—runs from S Cascade ave east to Hancock ave and west to Limite; second south of Pike's Peak ave.

CUMBERLAND HEIGHTS—All that territory running north from Huerfano to Lake; east of city limits.

CURTIS POSTOFFICE—4½ miles northeast of Colorado Springs P O.

CUSTER AVE—runs from High north beyond San Miguel; tenth east of Cascade ave.

DALE—runs from N Cascade ave west to Walnut and east to city limits; eighth north of Pike's Peak ave.

DEER PATH AVE (Manitou)—runs south from Manitou ave to Navajo ave; second west of D & R G Depot.

DEL NORTE—runs from N Cascade ave east to El Paso and west beyond Wood ave; seventeenth north of Pike's Peak ave.

DEL NORTE COURT—runs south from 317 E Del Norte.

DES MOINES—runs south from D & R G R R to Fountain creek; first west of S El Paso.

DORCHESTER—runs between First and Cheyenne Boulevard, two blocks west of S Tejon, northwest of Ivywild.

EARLE'S COURT—name changed to Wood ave.

EATON—name changed to Eighth.

EHRICH (Colorado City)—runs west from Fourth to Seventh—third south of Main.

EIGHTEENTH (formerly Tenth)—runs northeast from Hayes beyond city limits; tenth west of Limite.

EIGHTH—runs northeast from D & R G R R to Kiowa; first east of Limite.

EIGHTH (Broadmoor)—runs north from Broadmoor ave to Elm ave; ninth east of Lake Circle.

EIGHTH (Colorado City)—runs north from Grand ave to Jackson; eighth west of Sheldon ave.

EIGHTH (West Colo Springs Addn No 1)—name changed to Sixteenth.

ELEVENTH (Broadmoor)—runs north from Olive to Alder; second east of Ninth.

ELEVENTH (West Colorado Springs; formerly Third)—runs from D & R G R R northeast to Bijou; third west of Limite.

ELEVENTH (Colorado City)—runs north from Colorado ave to Monroe; eleventh west of Sheldon ave.

ELK (Manitou)—runs southwest from C M Ry to Central ave; first east of Deer Path ave.

ELM (Nob Hill)—runs east from N Main; seventh north of E Pike's Peak ave.

ELM (Roswell City Addn)—runs from Rock Island ave west to Brewster; north boundary of city limits.

ELM AVE (Broadmoor)—runs east from Maple ave ten blocks; first north of Lake ave.

ELM AVE (West Colorado Springs Addn No 1)—runs from Sixteenth west to Nineteenth; fifth north of Colorado ave.

EL PASO—runs from Pike's Peak ave north to Fontanero and south to city limits; sixth east of Cascade ave.

EL PASO BOULEVARD (Colorado City)—runs west from Lincoln ave through Grand View and Arensdale addns.

EL PASO BOULEVARD (Manitou)—runs from a point two blocks north of D & R G Depot, east to limits; first north of Manitou ave.

ESPANOLA—runs from N Cascade ave east to El Paso and west to Wood ave; eighteenth north of Pike's Peak ave.

EVERGREEN CANYON (Manitou)—See Canon Boulevard.

EWING AVE (Cumberland Heights)—runs north from E Pike's Peak ave to Lake; first east of Main.

EXCHANGE PLACE—runs from Nevada ave west beyond Tejon; bet Pike's Peak ave and Kiowa.

FARR'S COURT—runs from 516 E Platte ave north one-half block.

FARRAGUT AVE (East End Addn)—runs from Huerfano north to Yampa; fourth east of Hancock ave.

FIFTEENTH (formerly Seventh)—runs from Hayes northeast to Rosita ave; seventh west of Limite.

FIFTH (Broadmoor)—runs north from Broadmoor ave to Elm ave; sixth east of Lake Circle.

FIFTH (Roswell)—runs west from Cascade ave to Main; fifth north of Van Buren.

FIFTH (West Colorado Springs)—name changed to Thirteenth.

FIFTH (Colorado City)—runs north from Wheeler ave to Cedar ave; fifth west of Sheldon ave.

FIFTH EAST (Nob Hill)—runs north from Lake to Austin ave; fifth east of Main.

FIRST (Broadmoor)—runs north from Broadmoor ave to Mesa ave; first east of Lake Circle.

FIRST (Brookside)—northern boundary; runs east and west.

FIRST (Roswell)—runs west from Berkeley to Main; first north of Van Buren.

FIRST (West Colorado Springs)—name changed to Ninth.

FIRST (Colorado City)—runs north from C M Ry shops to Monroe; first west of Sheldon ave.

FIRST EAST (Nob Hill)—runs north from Lake to Austin ave; first east of N Main.

FONTANERO—runs from N Cascade ave east to El Paso and west to Wood ave; nineteenth north of Pike's Peak ave.

FOOTE AVE (East End Addn)—runs from Huerfano north to Yampa; second east of Hancock ave.

FORT WORTH (Washington Heights Addn)—runs from Corona east to El Paso; tenth south of Pike's Peak ave.

FOUNTAIN—runs from Conejos east to El Paso; ninth south of Pike's Peak ave.

FOUNTAIN PLACE (Cheyenne Addn)—name changed to Franklin.

FOUNTAIN PLACE (Manitou)—runs east from South Path one block; first south of D & R G Depot.

FOUNTAIN ROAD—runs southeast from junction of Hamlin and S El Paso.

FOURTEENTH (formerly Sixth)—runs from D & R G R R northeast to North; sixth west of Limite.

FOURTH (Broadmoor)—runs north from Broadmoor to Lime; fourth east of Lake Circle.

FOURTH (Roswell)—runs west from Cascade ave to Main; fourth north of Van Buren.

FOURTH (West Colorado Springs)—name changed to Twelfth.

FOURTH (Colorado City)—runs north from north end of Market to north city limits; fourth west of Sheldon ave.

FOURTH EAST (Nob Hill)—runs north from Lake to Austin ave; fourth east of Main.

FRANKLIN—runs north from High to Platte ave from Boulder to Dale, from Uintah to Columbia, and south from Fountain to C & S R R; seventh east of Cascade ave.

GALENA AVE—name changed to Eighteenth.

GARFIELD (Walnut Addn)—runs from El Paso east to Prospect; bet Dale and Cache la Poudre.

GILLETTE—runs from Shook's run east to El Paso.

GLASSTOWN (Colorado City)—subdivision and portion of South Colorado City; six blocks south of C M Ry.

GLEN AVE—runs from San Rafael north to Columbia; first east of D & R G R R.

GLEN EYRIE (private residence of Gen Wm J Palmer)—3 miles north of West Colorado City.

GLEN EYRIE ROAD (Colorado City)—an extension of Tenth st, north from Rosita ave.

GRAND AVE (Manitou)—runs west from Canon ave two blocks; second north of Manitou ave.

GRAND VIEW PLACE—name changed to Franklin st.

GRANT AVE (West Colorado Springs)—runs from Limite northwest to city limits; first south of Colorado ave.

GRANT AVE (Colorado City)—runs west from Third to Eighth; second south of Colorado ave.

GREENWOOD AVE (Manitou)—runs southwest from Central ave to mountains; one-half block west of Pawnee ave.

GRISWOLD—runs from Shook's Run east to El Paso; first north of Gillette.

GROVE AVE (Manitou)—runs south from Ruxton ave to mountains; first west of Brook.

GYPSUM (Colorado City)—runs north from Colorado ave to city limits; first west of Twelfth.

HAGERMAN (Colorado City)—runs west from Spruce to Seventh; first south of Main.

HAMLIN—runs southeast from E Las Vegas along D & R G R R to S El Paso.

HANCOCK AVE—runs north from Pike's Peak ave to Yampa and south to C & S R R; tenth east of Cascade ave.

HARRISON (North End Addn No 3)—runs from Tejon east to Wahsatch ave; twenty-sixth north of Pike's Peak ave.

HARRISON AVE—name changed to Dale.

HARRISON PLACE (Cahn's Addn No 2)—runs from Dale south to Monument; second west of D & R G R R.

HARVARD AVE (Colorado City)—runs north from 301 Manitou ave.

HARVARD COURT (Day's Addn)—runs from Boulder north to Park court; tenth east of Cascade ave.

HAYES (West Colorado Springs)—runs from Limite northwest to city limits; second south of Colorado ave.

HAYES (Colorado City)—runs west from Fifth to Sixth; fourth south of Main.

HAZEL (Colorado City)—runs south from Main to Wheeler ave; first west of Sheldon ave.

HAZEL AVE (Broadmoor)—runs north from Lake Cricle to Mesa ave.

HICKORY (Broadmoor)—runs east from Ninth to Eleventh; third south of Pine ave.

HICKORY (Nob Hill)—runs east from N Main; ninth north of E Pike's Peak ave.

HIGH—runs from Corona east to Hancock ave; second north of Pike's Peak ave.

HIGH (Manitou)—runs west from South Path to Deer Path ave; first south of Manitou ave.

HIGHLAND—runs southwest from Cheyenne road to Cheyenne boulevard.

HILL (Prospect Heights Addn)—runs from Platte ave south, thence southeast and east; second west of Chestnut.

HOLLY (Roswell City Addn)—runs from Rock Island ave west to Brewster; seventh south of Elm.

HOLLY AVE (Broadmoor)—runs from Cheyenne ave to Maple ave.

HOWBERT (Colorado City)—runs west from Third to Seventh; second south of Main.

HUERFANO—runs from S Cascade ave east to Main and west to Limite; first south of Pike's Peak ave.

HUGO (South Colorado Springs)—runs from Shook's Run east to D & R G R R; thirteenth south of Pike's Peak ave.

ILIFF AVE (Brookside)—runs from First to Second; bet Tejon and S Nevada ave.

INDIAN PATH (Manitou)—runs south from C M Ry to Arapahoe place; second south of D & R G Depot.

INSTITUTE—runs north from Pike's Peak ave to San Miguel, and south to C & S Ry; eighth east of Cascade ave.

IRON MOUNTAIN AVE (Manitou)—runs south from Central ave to mountains; first east of Pawnee ave.

IRVINE PLACE—name changed to Franklin st.

IVYWILD—all that territory lying between Conejos and Nevada ave; fifteen blocks south of Pike's Peak ave.

JACKSON (North End Addn)—runs from west of N Cascade ave east to Wahsatch ave; twenty-fourth north of Pike's Peak ave.

JACKSON (Colorado City)—runs west from Second to west city limits; fourth north of Colorado ave.

JACKSON AVE—name changed to Park ave.

JEFFERSON (North End Addn)—runs from west of N Cascade ave east to Wahsatch ave; twenty-fifth north of Pike's Peak ave.

JEFFERSON (West Colorado Springs)—name changed to Rosita ave.

JEFFERSON (West Colorado Springs Addn No 1)—runs from Twelfth northwest to city limits; second north of Colorado ave.

JEFFERSON (Colorado City)—runs west from First to west city limits; second north of Colorado ave.

KENNARD (Colorado City)—runs north from Rosita ave to Thornton ave; bet Fifth and Sixth.

KING AVE (Cumberland Heights)—runs north from E Pike's Peak ave to Lake; second west of N Main.

KIOWA—runs from N Cascade ave east to Main and west to Sierra Madre and from Monument creek west to Eighth; first north of Pike's Peak ave.

KIOWA PLACE—runs from Pike's Peak ave north irregularly to Kiowa; first west of A T & S F R R.

LACLEDE AVE (Ivywild)—runs east and west two blocks through Loraine addn; first north of Cheyenne boul.

LAKE (Nob Hill)—runs east from N Main; fifth north of E Pike's Peak ave.

LAKE AVE (Broadmoor)—runs northeast from Lake Cricle to Seventh.

LAKE CIRCLE (Broadmoor)—runs around Cheyenne Lake.

LANGMEYER (Colorado City)—runs south from Adams to Busch ave; bet Fifth and Sixth.

LAS ANIMAS—runs from D & R G R R east to A T & S F R R; eighth south of Pike's Peak ave.

LAS VEGAS—runs east from Cascade ave to Shook's Run; eleventh south of Pike's Peak ave.

LAUREL (Roswell City Addn)—runs from Rock Island ave west to Brewster; sixth south of Elm.

LA VETA AVE (Colorado City)—runs from Third to Superior; ninth north of Colorado ave.

LIHUE—All that territory lying between Nevada ave and El Paso and E First and Canon City road.

LIME (Broadmoor)—runs east from Third; first north of Maple.

LIMITE—runs from D & R G R R north to North; ninth west of Cascade ave; east boundary of West Colorado Springs.

LINCOLN AVE (Colorado City)—runs west from Sheldon ave to west city limits; first north of Colorado ave.

LINCOLN AVE (West Colorado Springs)—continuation of Kiowa, runs from Eighth northwest to city limits; second north of Colorado ave.

LINCOLN AVE (Manitou)—runs parallel to Washington ave, one block north of same.

LINDEN AVE (Broadmoor)—runs east from Eleventh; first north of Pine ave.

LOCUST (Nob Hill)—runs east from N Main; eighth north of E Pike's Peak ave.

LOGAN AVE (East End Addn)—runs from Huerfano north to Yampa; fifteenth east of Cascade ave.

LOOKOUT (Prospect Heights Addn)—runs southwest from Hill; first south of Bijou.

LOW (Roswell City Addn)—runs from Holly north to Elm; second west of Rock Island ave.

LOWELL (Lowell Addn)—runs from Nevada ave east to Weber; twelfth south of Pike's Peak ave.

McADOW AVE (Cumberland Heights)—runs north from E Pike's Peak ave to Lake; third east of N Main.

McKINLEY PLACE (Cahn's Addn)—runs from Huerfano to Pike's Peak ave; bet Seventh and Eighth.

MADISON—runs from west of N Cascade ave east to Wahsatch ave; twenty-second north of Pike's Peak ave.

MADISON (Colorado City)—runs from Sixth to Eighth; third south of Colorado ave.

MAIN (East End Addn)—runs from Huerfano north to Yampa; eighteenth east of Cascade ave.

MAIN (Roswell)—runs north from Van Buren; fifth west of Cascade ave.

MAIN (Colorado City)—runs west from Sheldon ave to west city limits; first south of C M Ry.

MANITOU AVE (Colorado City)—runs west from intersection of Red Rock and Colorado aves through Arensdale addn into Manitou City.

MANITOU AVE (Manitou)—a continuation of Colorado ave from Colorado City; runs northwest through the center of town to limits.

MANITOU BOULEVARD—runs northwest from Acequia to Colorado City; first east of Limite.

MANITOU HEIGHTS (Manitou)—a plateau lying bet Canon ave and Ute Pass road; north of Spencer ave.

MANITOU PLACE (Manitou)—runs southwest from Manitou ave to the foothills; first east of Ruxton ave.

MANITOU TERRACE (Manitou)—a continuation of Cave ave; runs irregularly to Manitou Heights.

- MAPLE (Nob Hill)—runs east from N Main; sixth north of E Pike's Peak ave.
- MAPLE (Young's Subdivision)—runs from Royer east to El Paso; bet Dale and Monument.
- MAPLE (Colorado City)—runs south from Main to Wheeler ave; second west of Sheldon ave.
- MAPLE AVE (Broadmoor)—runs from Lake Circle northeast to Bertha Circle.
- MARKET (Colorado City)—runs south from south end of Fourth to Wheeler ave; tenth west of Sheldon ave.
- MEADE AVE (East End Addn)—runs from Huerfano north to Yampa; fifteenth east of Cascade ave.
- MECHANICS' PLACE—runs from Kiowa north to Bijou; bet Tejon and Cascade ave.
- MESA AVE (Broadmoor)—runs northeast from First to Third; first north of Maple ave.
- MESA ROAD—runs from N Cascade ave northwest to city limits; bet W Dale and W Monument.
- MIDLAND AVE—name changed to Hayes st.
- MIDLAND AVE (Colo City)—runs northwest from east limits; first north of D & R G R R.
- MIDLAND AVE (Manitou)—runs west from C M Ry Depot two blocks; first south of C M Ry.
- MILES AVE—name changed to Cedar.
- MILL (South End Addn)—runs from Conejos east to Nevada ave; tenth south of Pike's Peak ave.
- MODES (Colorado City)—runs northwest from Broadway and Fifth two blocks to Sixth.
- MONROE—runs from west of N Cascade ave east to Wahsatch ave; twenty-third north of Pike's Peak ave.
- MONROE (West Colo Springs)—name changed to Twelfth.
- MONROE (West Colo Springs Addn No 1)—name changed to Lincoln ave.
- MONROE (Colorado City)—runs west from First to west city limits; third north of Colorado ave.
- MONUMENT—runs from N Cascade ave west to Manitou boul and east to city limits; seventh north of Pike's Peak ave.
- MORENO AVE—runs from S Cascade ave west to D & R G R R and east to city limits; sixth south of Pike's Peak ave.
- MORENO PLACE—name changed to Moreno ave.
- MT. WASHINGTON—all that territory east of S El Paso, along the Fountain road.
- MT. WASHINGTON AVE (Ivywild)—runs from Cheyenne road to Cheyenne ave.
- MOUNTAIN AVE (Broadmoor)—runs south from Lake Circle to Broadmoor ave.
- MOUNTAIN VIEW—runs east from Boulevard to Cache la Poudre; eighth north of Colorado ave.
- MYRTLE (Roswell City Addn)—runs from Rock Island ave west to Brewster; first south of Elm.
- NAVAJO AVE (Manitou)—runs southeast from 247 Manitou ave to Pawnee ave.
- NEVADA AVE—runs from E Pike's Peak ave north and south to city limits; second east of Cascade ave.
- NICHOLS COURT (Mesa Road Addn)—bet Dale and Mesa road, and Pine and Spruce.
- NINETEENTH (formerly Eleventh)—runs northeast from Colorado ave beyond city limits; tenth west of Limite.
- NINTH (formerly First)—runs from Pike's Peak ave southwest to Hayes; first west of Eighth.
- NINTH (Broadmoor)—runs north from Hickory four blocks.
- NINTH (Colorado City)—runs north from C M Ry to Jackson; ninth west of Sheldon ave.
- NINTH (West Colorado Springs)—name changed to Seventeenth.
- NOB HILL—all that territory running north from Pike's Peak ave to Austin ave, east of city limits.
- NONI (Lihue)—runs from Kukui to Wailua; third east of Cheyenne road.
- NORTH (West Colorado Springs)—runs from Limite west to Fifteenth; fifth north of Colorado ave.
- NORTH MIDLAND PLACE (Monument Addn)—runs from Conejos west to Monument creek along C M R R.
- NORTH PARK PLACE—runs from N Cascade ave west to Sierra Madre; first north of Pike's Peak ave.
- OAK—name changed to Corona and Royer.

- OAK (Manitou)—runs west to foothills from 430 Manitou ave.
- OAK AVE (Broadmoor)—runs east from Seventh to Ninth; fifth north of Broadmoor ave.
- OHIO (Lihue)—runs north one-half block from E Second.
- OLIVE—runs south from Armstrong ave; first west of Eighteenth.
- OLIVE (Broadmoor)—runs east from Tenth to Eleventh; fourth south of Pine ave.
- OSAGE AVE (Manitou)—runs west from Navajo ave to Ruxton ave; first south of Manitou ave.
- OTOE PLACE (Manitou)—runs south from Ute ave to Navajo ave; second west of Pawnee ave.
- PALMER PARK BOULEVARD—runs from intersection of Yampa and Cedar northeast to Austin Bluffs and Palmer Park.
- PAPETON—a subdivision located 2 miles northeast of city limits, adjacent to Curtis P O.
- PARK (West Colorado Springs)—name changed to Park ave.
- PARK AVE—runs east from 1129 S Tejon to S Nevada ave.
- PARK AVE (Manitou)—runs west from Canon ave two blocks; first north of Manitou ave.
- PARK AVE (West Colorado Springs)—runs from Limite northwest to city limits; third north of Colorado ave.
- PARK COURT (Day's Addn)—runs from Custer ave east to Cedar; fifth north of Pike's Peak ave.
- PARKER (Roswell City Addn)—runs from Holly north to Elm; third west of Rock Island ave.
- PAWNEE AVE (Manitou)—runs south from Manitou ave to Central ave; fourth west of D & R G Depot.
- PEARL—runs east from Corona, bet Boulder and St Vrain.
- PELHAM PLACE—runs south from 27 W Cache la Poudre; bet Cascade ave and Alamosa.
- PENNSYLVANIA AVE (De Witt Park Addn)—runs south from Del Norte; second west of Cascade ave.
- PHILADELPHIA AVE (De Witt Park Addn)—runs west from Pennsylvania ave; seventeenth north of Pike's Peak ave.
- PIKE VIEW—5½ miles north of city on D & R G R R.
- PIKE'S PEAK AVE—divides city into north and south sections; runs from Cascade ave east to Main and from Monument Creek west to Limite.
- PILOT KNOB AVE (Manitou)—runs southwest from Prospect to limits; second north of Brook.
- PINE—runs from Kiowa north to Columbia; third west of Cascade ave.
- PINE (Colorado City)—runs south from Hagerman to South boulevard; seventh west of Sheldon ave.
- PINE AVE (Broadmoor)—runs east from Ninth to Twelfth; first north to Oak ave.
- PITKIN—name changed to Seventh.
- PLATEAU AVE (Colorado City)—runs west from Third to west city limits; sixth north of Colorado ave.
- PLATTE AVE—runs from N Cascade ave east to Main and from Monument Creek west to Seventh; third north of Pike's Peak ave.
- POPLAR (Broadmoor)—runs east from Seventh two blocks; fourth north of Broadmoor ave.
- POPLAR (Roswell City Addn)—runs from Rock Island ave west to Brewster; second south of Elm.
- PORTLAND AVE—runs west from Conejos; eighth south of Pike's Peak ave.
- PORTLAND BOULEVARD—(see Bear Creek Road.
- PORTLAND HEIGHTS—2 blocks north of west end of W Vermijo ave.
- PRADERIA AVE—Name changed to Thirteenth St; Willamette ave and Rosita ave.
- PRINCESS (Colorado City)—runs east from Seventh to Crescent ave; bet Jefferson and Monroe.
- PROSPECT—runs from Pike's Peak ave north to Columbia and south to C and S Ry., seventh east of Cascade ave.
- PROSPECT (Manitou)—runs northwest from Ruxton to limits; first west of Manitou ave.
- PROSPECT LAKE—east end of Cimarron.
- PROSPECT PLACE (Manitou)—runs west from Navajo ave to Manitou place; second south of Manitou ave.
- PUBBLO AVE—runs from intersection of Nevada and Vermijo aves southeast to intersection of Wahsatch ave and Cimarron.

- RACE** (Colorado City) — runs north from Wheeler ave two blocks; eleventh west of Sheldon ave.
- RAMONA AVE** (Ivywild)—continuation of Canon City road; runs from S Nevada ave west to Cheyenne boulevard.
- RED ROCK AVE** (Colorado City)— runs north from Manitou ave to city limits; between Arensdale and Grand View addns.
- RED ROCK CANYON** (Colorado City)—all that territory south of C M Ry bet Manitou ave and U S Refining & Reduction Co's works.
- RIO GRANDE**—runs from Cascade ave, east to Hancock ave, and west to D & R G R R; seventh south of Pike's Peak ave.
- ROBINSON** (Colorado City) — runs west from Third to Seventh bet Main and C M Ry.
- ROCK ISLAND AVE** (Roswell City Addn)—runs from Holly north to Elm; first west of D & R G R R.
- ROSITA AVE**—runs from Manitou boul at Willamette ave southwest; thence northwest to city limits; fourth north of Colorado ave.
- ROSITA AVE** (Colorado City)— runs west from Second to Eighth; fifth north of Colorado ave.
- ROSWELL**—all that territory running six blocks west of Tejon and six blocks north of Van Buren.
- ROSWELL AVE** (Roswell City Addn)—runs from Rock Island ave west to Brewster; third south of Elm.
- ROYER**—runs north from St Vrain to Fontanero, and south from Moreno ave to A T & S F R R; sixth east of Cascade ave.
- RUBY AVE** (Colorado City)—runs west from Red Rock ave two blocks; first north of El Paso boulevard.
- RUXTON AVE** (Manitou)—runs west from 301 Manitou ave to limits.
- SAGE** (Roswell City Addn)—runs from Holly north to Elm; fourth west of Rock Island ave.
- SAHWATCH**—runs from South Park place south to city limits; first west of Cascade ave.
- ST ANTHONY** (Colorado City) —runs west from Sixth to Seventh; first south of C M Ry.
- ST ELMO AVE** (Ivywild)—runs from Cheyenne boulevard to Cheyenne road.
- ST VRAIN**—runs from N Cascade ave east to Main and west to Acequia; fifth north of Pike's Peak ave.
- ST VRAIN COURT**—north side of E St Vrain; bet Tejon and Nevada ave.
- SAN MIGUEL**—runs from N Cascade ave east to Custer ave and west to Walnut; thirteenth north of Pike's Peak ave.
- SAN MIGUEL PLACE**—south side San Miguel, intersection of Royer and Santa Fe Ry.
- SAN RAFAEL**—runs from N Cascade ave east to Custer ave and from Pine west to Cooper ave; eleventh north of Pike's Peak ave.
- SANTA FE** (Washington Heights Addn)—runs from Royer east to El Paso; eleventh south of Pike's Peak ave.
- SANTA FE ROW**—runs from Costilla north to Cucharas; first east of A T & S F R R.
- SECOND** (Broadmoor) — runs north from Broadmoor ave to Mesa ave; second east of Lake Circle.
- SECOND** (Brookside)—runs from Cheyenne road to Tejon.
- SECOND** (Roswell)—runs west from Cascade ave to Main; second north of Van Buren.
- SECOND** (West Colo Springs)—name changed to Tenth.
- SECOND** (Colorado City)—runs north from north end of Pine to Rosita ave; second west of Sheldon ave.
- SECOND EAST** (Nob Hill)—runs north from Lake to Austin ave; second east of N Main.
- SEVENTEENTH** (formerly Ninth)—runs from D & R G R R northeast beyond city limits; ninth west of Limite.
- SEVENTH**—runs north of D & R G R R to Boulder; first west of Chestnut.
- SEVENTH** (Broadmoor) — runs north from Broadmoor ave to Oak ave; eighth east of Lake Circle.
- SEVENTH** (West Colo Springs)—name changed to Fifteenth.
- SEVENTH** (Colorado City)—runs north from C M Ry to Monroe; seventh west of Sheldon ave.
- SEWELL**—name changed to Spruce.
- SHELDON AVE**—the dividing line between Colorado City and Colorado Springs; runs north from C M Ry to Jefferson.

- SHERIDAN AVE** (East End Addn)—runs from Huerfano north to Yampa; twelfth east of Cascade ave.
- SHERMAN AVE**—name changed to Willamette ave.
- SHORT**—name changed to Center.
- SIERRA MADRE**—runs north from line of Pike's Peak ave to Cache la Poudre and south to Mill; first west of North Cascade ave; second west of South Cascade ave.
- SIXTEENTH** (formerly Eighth)—runs northeast from Hayes to city limits; eighth west of Limite.
- SIXTH** (Broadmoor)—runs north from Broadmoor ave to Elm ave, seventh east of Lake Circle.
- SIXTH** (West Colorado Springs)—name changed to Fourteenth.
- SIXTH** (Colorado City)—runs north from Busch ave to Crescent ave; sixth west of Sheldon ave.
- SIXTH EAST** (Nob Hill)—runs north from Lake to Austin ave; sixth east of Main.
- SOUTH BOULEVARD** (Colorado City)—runs along the southern boundary of the city.
- SOUTH PARK PLACE**—runs from S Cascade ave west to Sierra Madre; bet North Park place and Huerfano.
- SOUTH PATH** (Manitou)—runs south from Manitou ave to foothills; first west of D & R G Depot.
- SPENCER AVE** (Manitou)—runs from 200 Canon ave, west two blocks.
- SPRING**—runs from Sixth to Seventh; sixth north of Colorado ave.
- SPRING** (Manitou)—runs west from Grove ave two blocks, thence south two blocks; first south of Ruxton ave.
- SPRUCE**—runs from south of Huerfano north to Yampa; second west of D & R G R R.
- SPRUCE** (Colorado City)—runs south from Hagerman to South boulevard; sixth west of Sheldon ave.
- SPRUCE AVE** (Broadmoor)—runs south from Lake Circle to Broadmoor ave.
- STILLMAN**—name changed to Monument.
- SUMMIT**—name changed to Seventh.
- SUPERIOR** (Colorado City)—runs north from Thornton ave to north city limits; bet Fifth and Sixth.
- TAYLOR**—runs east from 2901 N Cascade ave.
- TAYLOR PLACE**—name changed to Monument st.
- TEJON**—runs from E Pike's Peak ave north and south to city limits; first east of Cascade ave.
- TELLURIDE AVE**—runs northwest from Eighteenth; third south of Colorado ave.
- TELLURIDE AVE** (Colorado City)—runs east from First two blocks; bet Washington and C M Ry.
- TENTH** (Broadmoor)—runs north from Olive five blocks; first east of Ninth.
- TENTH** (Ivywild)—Cheyenne ave.
- TENTH** (West Colorado Springs; formerly Second)—runs from Colorado ave southwest to D & R G R R; second west of Limite.
- TENTH** (Colorado City)—runs north from C M Ry to Jackson; tenth west of Sheldon ave.
- TEPEE AVE** (Manitou)—runs south from Osage ave to Prospect place; first west of Navajo ave.
- THIRD** (Broadmoor)—runs north from Broadmoor ave to Mesa ave; third east of Lake Circle.
- THIRD** (Brookside)—runs east and west; second south of First.
- THIRD** (West Colorado Springs)—name changed to Eleventh.
- THIRD** (Colorado City)—runs north from north end of Arch to north city limits; third west of Sheldon ave.
- THIRD EAST** (Nob Hill)—runs from Lake to Austin ave; third east of Main.
- THIRTEENTH** (formerly Fifth)—runs northeast from Hayes to Rosita ave; fifth west of Limite.
- THORNTON AVE** (Colorado City)—runs from Third to Superior; seventh north of Colorado ave.
- TREMONT** (Roswell)—runs north from Van Buren; fourth west of Cascade ave.
- TWELFTH** (Broadmoor) — runs north from Hickory five blocks; third east of Ninth.
- TWELFTH** (West Colorado Springs; formerly Fourth)—runs from Hayes northeast to Manitou boul; fourth west of Limite.
- TWELFTH** (Colorado City)—runs north from Colorado ave to Jackson; twelfth west of Sheldon ave.
- TWENTIETH** (formerly Twelfth)—runs from Jefferson northeast beyond city limits; tenth west of Limite.

TYLER PLACE—runs from 2321 N Tejon east to N Nevada ave.

UINTAH—runs from N Cascade ave east to Custer ave and west to Walnut; twelfth north of Pike's Peak ave.

UNIVERSITY PLACE—name changed to Glen ave.

UTE AVE (Manitou)—runs west from Pawnee ave to Navajo ave; first south of Manitou ave.

UTE PASS ROAD (Manitou)—a continuation of Manitou ave; runs from the limits into the country.

VALLEY AVE—name changed to Pine.

VAN BUREN—runs from N Cascade ave east to Wahsatch ave; twenty-fifth north of Pike's Peak ave.

VERANO AVE—name changed to St Vrain st.

VERMIJO AVE—runs from S Cascade ave west to Chestnut and east to Wahsatch ave and from Prospect east to Hancock ave; third south of Pike's Peak ave.

VICTORIA AVE (Stockbridge & Stevenson's Addn)—runs from Nevada ave east beyond Weber; tenth south of Pike's Peak ave.

VINE (Broadmoor)—runs east from Seventh two blocks; third north of Broadmoor ave.

WAHSATCH AVE—runs north and south from Pike's Peak ave; fourth east of Cascade ave.

WALNUT—runs north from W Pike's Peak ave to Columbia and south to Costilla; third west of D & R G R R.

WALNUT (Colorado City)—runs south from Main to South boulevard; fifth west of Sheldon ave.

WALNUT AVE (Broadmoor)—runs from Lake Circle southeast to Broadmoor ave.

WALTHAM AVE (Manitou)—runs southeast from 412 Manitou ave, two blocks.

WASHINGTON—runs from west of N Cascade ave east to Wahsatch ave; twentieth north of Pike's Peak ave.

WASHINGTON AVE (Colorado City)—runs west from First to Tenth; first south of Colorado ave.

WASHINGTON AVE (La Vergne)—name changed to Grant ave.

WASHINGTON AVE (Manitou)—runs from 142 Canon ave, east two blocks.

WASHINGTON AVE (West Colorado Springs)—extension of W Pike's Peak ave; runs from Limite northwest to city limits.

WATER—name changed to Arcadia.

WEBER—runs from E Pike's Peak ave north and south to city limits; third east of Cascade ave.

WEST VIEW AVE (Sauer's Subdivision)—runs from Fountain north to Portland ave; fourth west of Cascade ave.

WEST VIEW PLACE—runs from 36 Boulder Crescent south to Sierra Madre.

WHEELER AVE (Colorado City)—runs west from Chestnut to Sixth; second south of Main.

WHEELER PLACE—name changed to Arcadia st.

WILLAMETTE AVE—runs from N Cascade ave east to Main and west to Manitou boul; sixth north of Pike's Peak ave.

WILLIAMS (Prospect Heights Addn)—runs from Lincoln ave north to W Bijou; first east of Limite.

WILLIAMS CANON (Manitou)—a continuation of Canon ave; ¼ mile north of Cliff House.

WILLOW—runs from E Pike's Peak ave north to Platte ave; eleventh east of Cascade ave.

WILLOW (Ivywild)—runs north from Cheyenne boulevard to Ramona; third west of S Tejon.

WOOD AVE—runs from College pl north to city limits; first west of Cascade ave.

WOODBINE (Colorado City)—runs northwest from Galena one block; fourth south of Colorado ave.

YALE (Colorado City)—runs north from Ruby ave, an extension of Agate.

YAMPA—runs from Nevada ave east to Main, and west from Pine ave to Chestnut; tenth north of Pike's Peak ave.

R. L. POLK & CO'S

Colorado Springs, Colorado
City and Manitou

DIRECTORY

VOL. 1907 IV.

MISCELLANEOUS INFORMATION.

(Copyright Secured 1907)

COLORADO SPRINGS.

CITY GOVERNMENT AND OFFICERS.

City Hall, Nevada ave n e cor Kiowa.

Election takes place 1st Tuesday in April of each odd year. City contains eight wards; city council is composed of eight members. Regular meeting of council 1st and 3d Mondays of each month at 7:30 p. m.

Mayor—David N Helzer.
City Clerk—Eugene C F Whitaker.
City Treasurer—Florin A Bartholomew.
City Auditor—Geo M Perry.
City Attorney—Wendell B Price.
City Engineer—R H Ashworth.
City Health Commissioner—P O Hanford.
City Street Commissioner—Thomas H Fair.
City Water Commissioner—Melvin P Yates.
City Building Inspector—Thomas A Jones.

City Inspector Weights and Measures—A L Mowry.
City Plumbing Inspector—T J Jones.
City Market Master—A L Mowry.
City Water Works Superintendent—R J Verner.
City Weighmaster—M P Hartz.

ALDERMEN.

C T Fertig.....1st Ward
John Hill2d Ward
W T Kasson3d Ward
E B Hosman4th Ward
A M Hill5th Ward
Carl Albin6th Ward
A M Holden7th Ward
E W Frost8th Ward

Standing Committees of City Council.

Finance—Holden, Fertig, Frost.
Water—Fertig, Frost, Holden.
Public Grounds and Buildings—Hosman, A M Hill, Fertig.

Streets—John Hill, Albin, Kasson.
 Fire—Albin, John Hill, Hosman.
 Police—Kasson, A M Hill, Hosman.
 Sewers and Ordinances—Frost, Holden, John Hill.
 Cemetery and Printing—A M Hill, Kasson, Albin.

BOARD OF EDUCATION.

Offices, Suite 216 De Graff Bldg.
 Hours, Supt, 8:30 to 9:30 a. m, 4 to 5 p m; Sec, 9 to 12 m, 2 to 5 p m; Saturdays, 10 to 12 m. Regular meetings of the board second Tuesday of each month.

O E Hemenway pres, F M Maris sec, A G Sharp treas, John Dietrich supt, Mrs Lulu W Sawyer, Van E Rouse, E W Stephens, W P Kinney.

Committees.

Audit and finance, O E Hemenway, W P Kinney; buildings and grounds, W P Kinney, Van E Rouse; text books, course of study and library, Mrs Lulu W Sawyer, Van E Rouse; teachers and salaries, W P Kinney, E W Stephens; rules, regulations and discipline, O E Hemenway, Mrs Lulu W Sawyer; janitors and supplies, Van E Rouse, E W Stephens.

Special Supervisors.

Music, Madelene Kennedy; drawing, Alice R Shinn; manual training, A J Yeomans.

DEPARTMENT OF PUBLIC HEALTH.

City Hall.

Health Commissioner—Dr Peter Oliver Hanford.
 Isolation Hospital Physician—Dr Harry L Richardson.
 Clerk—E W Ryer.
 Chemist—L S Bale.
 Food Inspector—A L Mowry.
 Plumbing Inspector—T J Jones.
 Dump Superintendent—S B Gee.
 Scavenger—J N Murray.
 Inspectors—J R Coffman, R S Madole.

POLICE DEPARTMENT.

Headquarters, City Hall.

Police court convenes daily, 9 a m, at City Hall. Wm H Gandy, magistrate.

Chief of Police—Wm S Reynolds.
 Captain—Stephen Armstrong.
 Sergeant—C S Rallsback.

Detectives—A T Threlkeld, S D Burno.

Clerk—A O Poinier.

Patrolmen—J W Davis, John Patton, F H Springer, C N Draper, J N Milten, H D Harper, I F O'Neil, E G Nalley, R W Webb, R R Martin, J B Ryan, T J Gavin, H F Shepherd, L D Compton, L A Swanson, W H McDermott, R K Adkins, C C McReynolds; Henry Cornell jailer; Joseph Baum patrol driver.

FIRE DEPARTMENT.

Headquarters, 18-20 S Nevada ave.

Chief, E E Baty; Asst Chief, C L Reasoner; Operators, M M Lowe and E S Minier.

Hose Co No 1—18-20 S Nevada ave. W G Radtke, captain; W T Lorraine, J F Heagy, C A Losey; pipeman, A G Elstun, driver.

Hook and Ladder Co No 1—18-20 S Nevada ave. D W Dozier, driver; J B Gast, J F Esch, O C Cochran, F T Gibson, laddermen.

Steamer Co No 1—18-20 S Nevada ave. S C Cook, engineer; G A Whitenack, asst engineer; F V Reed, driver.

Hose Co No 2—314 E San Miguel. G A May, captain; C R Dailey, lieutenant; W D Shellenberger, driver.

Hook and Ladder Co No 2—314 E San Miguel. E. S. Young, R S Lombard, laddermen; C W Brennicke, driver.

Hose Co No 3—2 S 9th. M C Donahue, captain; H P Denniss, lieutenant; A R Mitchell, pipeman; R D Adams, driver.

Adams C H Hose Co No 4 (Volunteer)—836 N Spruce. J C Teilborg, captain.

Sinton Hose Co No 5 (Volunteer), 517 S Institute. Samuel Goshen, foreman.

Reed V Z Hose Co No 6 (Volunteer)—19 E Las Animas. Herman S Horton, captain.

How to Turn in a Fire Alarm

Break glass in small frame in front door of box to get key, open box, pull down the hook inside once and let go. Remain at the box until the fire department arrives.

Always turn in an alarm from the box nearest the fire.

Three taps on tower bell—FIRE.

One tap—FIRE OUT.

All sprinkling must cease upon an alarm of fire.

FIRE ALARM BOXES.

- 12 Bijou and Cascade.
- 13 Boulder and Tejon.
- 14 Willamette between Tejon and Cascade
- 15 Cache la Poudre and Tejon.
- 16 Uintah and Tejon.
- 17 Columbia and Cascade.
- 18 Caramillo and Tejon.
- 19 Tejon and Washington.
- 112 Audley Place and Earle's Court.
- 21 Kiowa and Wahsatch.
- 22 Monument and Nevada.
- 23 Kiowa and Prospect.
- 24 Cheyenne and Boulder.
- 25 Platte and Oak.
- 26 El Paso and Boulder.
- 27 Willamette and Oak.
- 28 Cache la Poudre and Wahsatch.
- 29 Yampa between Nevada and Weber.
- 212 Platte and Institute.
- 213 Willamette and Institute.
- 214 El Paso and Cache la Poudre.
- 215 Institute and Uintah.
- 216 San Miguel and El Paso.
- 217 Caramillo and Corona.
- 412 Cucharras between Cascade and Sahwatch.
- 31 Huerfano and Oak.
- 32 Cucharras between Weber and Wahsatch.
- 34 Costilla and Wahsatch.
- 35 Cimarron and El Paso.
- 36 Weber and Moreno.
- 37 Nevada and Fountain.
- 38 Royer and Fountain.
- 39 Costilla and Institute.
- 312 cor Cucharras and El Paso.
- 41 Pike's Peak ave and Tejon.
- 42 Huerfano and Cascade.
- 43 Cucharras and Tejon.
- 44 Vermijo and Cascade.
- 45 Cimarron and Tejon.
- 46 Rio Grande and Sierra Madre.
- 47 Las Animas and Cascade.
- 48 Cucharras and Conejos.
- 49 Mill and Tejon.
- 51 Colorado ave and Eaton.
- 52 Third street and Washington.
- 53 Sixth street and Colorado avenue.
- 54 Ninth street and Washington.
- 55 Kiowa and Chestnut.
- 56 Aqua and Walnut street.
- 57 Sherman and Spruce.
- 58 Spruce and Mesa road.
- 59 Walnut and San Miguel.
- 61 Mill and Sierra Madre.
- 62 cor Fountain and Conejos.
- 71 cor 11th and Colorado avenue.

CITY ELECTION WARDS AND PRECINCTS.

First Ward.

Precinct 1—All that territory lying between Monument Creek, Espanola, Nevada ave, Fontanero and city limits.

Precinct 2—All that territory lying between Monument Creek, Audley pl, Espanola and Nevada ave.

Precinct 3—All that territory lying between Nevada ave, Wahsatch ave, Fontanero and Uintah.

Precinct 4—All that territory lying between Nevada ave, Wahsatch ave, Hancock ave and Fontanero.

Second Ward.

Precinct 1—All that territory lying between Monument Creek, Audley pl, St Vrain and Nevada ave.

Precinct 2—All that territory lying between Mesa Road, Spruce and Monument Creek.

Precinct 3—All that territory lying between Spruce, St Vrain, Huerfano and Nevada ave.

Third Ward.

Precinct 1—All that territory lying between Nevada ave, Uintah, El Paso and Cache la Poudre.

Precinct 2—All that territory lying between El Paso, Uintah, Willamette ave and city limits.

Precinct 3—All that territory lying between Nevada ave, Cache la Poudre, El Paso and Willamette.

Precinct 4—All that territory lying between Nevada ave, Willamette, El Paso and Platte ave.

Precinct 5—All that territory lying between Nevada ave, Wahsatch ave, Fontanero and Uintah.

Fourth Ward.

Precinct 1—All that territory lying between Nevada ave, Kiowa, El Paso and Platte ave.

Precinct 2—All that territory lying between El Paso, Platte ave, Main and Pike's Peak ave.

Precinct 3—All that territory lying between Nevada ave, Kiowa, El Paso and Huerfano.

Precinct 4—All that territory lying between Nevada ave, Huerfano, Shook's Run and Vermijo ave.

Fifth Ward.
 Precinct 1—All that territory lying between Nevada ave, Vermijo ave, Shook's Run and D & R G tracks.
 Precinct 2—All that territory lying between Shook's Run, Pike's Peak ave, Cimarron and Hancock ave.
 Precinct 3—All that territory lying between Nevada ave, Shook's Run, Vermijo ave and city limits.
 Precinct 4—All that territory lying between Shook's Run, Cimarron and Hancock ave.

Sixth Ward
 Precinct 1—All that territory lying between County Road, Las Animas, Cascade ave and Vermijo ave.
 Precinct 2—All that territory lying between Cascade ave, Vermijo ave, Nevada ave and Las Animas.
 Precinct 3—All that territory lying between County Road, Las Animas, Nevada ave and Lowell.

Seventh Ward.
 Precinct 1—All that territory lying between Seventh, Colorado Midland tracks and city limits.
 Precinct 2—All that territory lying between Third, Colorado Midland tracks, Seventh and city limits.

Precinct 3—All that territory lying between Limite, Huerfano, D & R G tracks and Monument Creek.

Precinct 4—All that territory lying between Huerfano, Pike's Peak ave, Cascade ave, Nevada ave and Vermijo ave.

Eighth Ward.
 Precinct 1—All that territory lying between Brewster, Elm, Monument Creek and Sherman.

Precinct 2—All that territory lying between Limite, Sherman, Spruce and Huerfano.

CITY AMBULANCE.
 Within city limits, each person.\$3.00
 Higher rates to Colorado City, Manitou and other points outside of city.

Charity cases Free
 The ambulance is under the control of the Chief of Police and will not be used in cases of contagious diseases, or respond to calls outside of the city.

CITY ESTRAY POUND.
 Opposite 530 E Vermijo.

CITY SCALES.
 129 S Cascade ave.

M P Hartz, weigher.

COLORADO CITY.

CITY GOVERNMENT.
 City Hall, Sixth n e cor Washington.
 Mayor—Ira A Foote.
 Clerk—C R Ammerman.
 Treasurer—Mrs Fannie Craig.
 Attorney—Joseph P Jackson.
 Marshal—James Gregory.
 Police Magistrate—Michael Reilly.
 Street Supervisor—Edward Nugent.
 Superintendent of Schools—S A Sackett.
 Physician—R F Roling.
 Sexton—Cornelius A Starr.

ALDERMEN.
 W E Goodall.....1st Ward
 J B Sims1st Ward
 Harry Moyer2d Ward
 Wm Lushinsky2d Ward
 John Kelly3d Ward
 George A Seavey3d Ward
 James D Dunbar4th Ward
 Cyrus Hinkson4th Ward

Standing Committees.
 Finance—G A Seavey, Cyrus Hinkson, John Kelly.
 Fire Department—J D Dunbar, W E Goodall, J B Sims.
 Streets, bridges, etc.—J D Dunbar, Wm. Lushinsky, John Kelly.
 Public Grounds and Buildings—J B Sims, Cyrus Hinkson, John Kelly.
 Ordinance and Printing — Cyrus Hinkson, G A Seavey, Harry Moyer.
 Police—W E Goodall, J D Dunbar, Cyrus Hinkson.
 Sewer—Wm Lushinsky, Harry Moyer, G A Seavey.

CITY COURT.
 Police Court, City Hall; Michael Reilly, magistrate.

BOARD OF EDUCATION.
 School District No 1.
 John B Stephen pres, I S Nichols sec, Mrs W P Epperson treas, A F Griffin, H E Sackett, W F Benedict, A J Russell.
 Superintendent of Schools—L B Grafton.

FIRE DEPARTMENT.
 Chief—J H Canfield.
 Firemen—Ivan Brush, Fred Ward.

POLICE DEPARTMENT.
 Marshal—James R Gregory.
 Policemen — John Hill, Walter Roach, John J Whitehead, Jesse Lauderdaleman.

ELECTION PRECINCTS.
 Precinct No 5 (First Ward)—Composed of all that part of Colorado City lying north of Colorado ave and east of Sixth st.
 Precinct No 6 (First Ward)—Composed of all that part of Colorado City lying north of Colorado ave and west of Sixth st.

Precinct No 7 (Second Ward)—Composed of all that part of Colorado City lying between Colorado ave and Fountain creek.

Precinct No 8 (Third Ward)—Composed of all that part of Colorado City lying south of Fountain creek.

Precinct No 9—Composed of all that part of Colorado City lying between Fifth and Eleventh streets and between Colorado ave and east city limits.

WARDS.
 First Ward—All that portion of Colorado City lying north of Colorado ave.
 Second Ward—All that portion of Colorado City lying south of Colorado ave and north of Fountain creek.
 Third Ward—All that portion of Colorado City lying south of Fountain creek.
 Fourth Ward—All that portion of Colorado City lying between Fifth and Eleventh streets and between Colorado ave and east city limits.

MANITOU.

TOWN GOVERNMENT.
 Town Hall, 196 Manitou ave.
 Mayor—E E Nichols Jr.
 Clerk—Mrs Mary J Grant.
 Treasurer—H J Ross.
 Marshal—Alfred Cree.
 Chief of Fire Department—Frank McArthur.
 Town Trustees—A M Wilson, A S Boynton, Wm Paulson, C A Pollen, Wm Lennon, Charles Meador.

BOARD OF EDUCATION.
 Board of Education School District No 14—Wm Long, pres; W E Smiley, treas; W D Sawin, sec; H A Keeley, supt, Manitou School Building.

Manitou School—Ute ave s w cor Pawnee ave. H A Keeley, principal.

FIRE DEPARTMENT.
 Headquarters, Town Hall.
 Frank McArthur, Chief.
 Manitou Volunteer Fire Department—Rudy Schuler, secretary.

ELECTION PRECINCTS.
 Precinct No 12—Composed of all that part of Manitou lying west of Williams Canon and Osage ave.
 Precinct No 13—Composed of all that part of Manitou south and east of Williams Canon and Osage ave.

COUNTY GOVERNMENT.
 County Court House—Tejon between Cucharras and Vermijo ave.
 County Judge—Robert Kerr.
 County Clerk and Recorder—Joseph H Schisler.

County Treasurer—E B Simmons.
 County Assessor—F F Schreiber.
 County Physician—Harry L Richardson.
 County Coroner—David F Law.

County Surveyor—W P Woodside.
 County Superintendent of Schools—
 Florence M Stote.
 County Attorney—R L Holland.
 Sheriff—O P Grimes.
 Under Sheriff—G F Dayton.
 Board of County Commissioners—
 J P Madden, F L Rouse, B A Banta.
 Board meets daily at office in Court
 House.
 Clerk to Board of Commissioners—
 Joseph H Schisler.
 Road Overseer—Wm Jones.
 Public Trustee—Edgar A Scibird.
 Water Commissioner, District No
 10—Wm Frizzell.

County Court convenes on first
 Mondays of January, March, May,
 July, September and November, at
 County Court House. County Judge,
 Robert Kerr; County Attorney, R L
 Holland; Clerk of Court, M E Stubbs;
 Stenographer, Florence M Lee.

Justices of the Peace (Colorado
 Springs Precinct)—W N Ruby, O R
 Dunnington.

Constables — Harvey Gillingham,
 Wm P Larrabee.

County Jail, S Cascade ave n w cor
 Vermijo ave. Cyrus B Grimes, Jailer;
 Henry C Coleman, Turnkey; Mrs Edna
 J Scofield, Matron.

County Poor Farm and Hospital—
 On Bear Creek road, about two miles
 west of postoffice. Maintained by the
 county for the relief of its legal de-
 pendents. Supervised and managed
 by the Board of County Commission-
 ers. E E Mills, Superintendent; Mrs
 Edna Mills, Matron. All reports and
 communications must be made to
 commissioner's office, in County Court
 House.

STATE GOVERNMENT.

State Executive Department, Capitol
 Bldg, Colfax ave between Broadway
 and Grant ave, Denver.

Governor—Henry A Buchtel.
 Lieut-Governor—E R Harper.
 Secretary of State—Timothy O'Connor.

State Treasurer—Alfred E Bent.
 Auditor of State—George D Statler.
 Attorney General—William H Dick-
 son.

Superintendent of Public Instruc-
 tion—Katherine L Craig.

State Engineer—Thomas W Jaycox.

Deputy Superintendent of Insurance
 —E E Rittenhouse.

Inspector of Coal Mines—John D
 Jones.

Fish and Game Commissioner—Da-
 vid E Farr.

Adjutant General—C A Kelley.

Warden of Penitentiary—John Cleg-
 horn, Canon City.

Warden State Reformatory—A C
 Dutcher, Buena Vista.

Superintendent State Insane Asy-
 lum—A P Busey, Pueblo.

Superintendent State Industrial
 School for Boys—Fred L Paddelford,
 Golden.

Superintendent State Industrial
 School for Girls—Marian B Rudgers,
 Morrison.

Register Land Board—John F Viv-
 ian.

Assistant Librarian—Harriet Ste-
 venson.

Boiler Inspector—W E Stockton.

Dairy Commissioner—B G D Bish-
 opp.

Oil Inspector—John L Russell
 State Geologist—B A Langridge,
 Boulder.

Clerk of the Supreme Court—Hor-
 ace G Clark

STATE JUDICIARY.

District Court (Fourth Judicial Dis-
 trict)—Combining Civil and Criminal
 Divisions, convenes second Tuesday
 of January, third Tuesday of May and
 first Tuesday of September. Judges,
 William P Seeds, L W Cunningham,
 R E Lewis; District Clerk, Clyde L
 Starrett; Deputy Clerks, W E Doyle,
 M P Ingraham; District Attorney, C C
 Hamlin; Assistant District Attorney,
 Henry Trowbridge; Deputy District
 Attorney, O C Collins; Stenographers,
 A D Williams, E L Preston, I C Hut-
 son; Bailiffs, Wallace Peck, E W Rob-
 erts.

Supreme Court of the State of Colo-
 rado—Meets in Capitol Building on
 second Monday in January, April and
 September. Robert W Steele, Chief
 Justice; William H Gabbert, Associate
 Justice; John Campbell, Associate
 Justice; Charles F Caswell, Associate
 Justice; John M Maxwell, Associate
 Justice; Luther M Goddard, Associate
 Justice; George W Bailey, Associate

Justice; Horace G Clark, Chief Clerk;
 James Perchard, Deputy Clerk; Cor-
 nellius Westervelt, Deputy Clerk; F A
 Richardson, Librarian; Irving B Mel-
 ville, Reporter.

STATE BOARDS, ETC.

State Board of Land Commissioners
 —Governor Henry A Buchtel, Presi-
 dent; Timothy O'Connor, Secretary of
 State; William H Dickson, Attorney
 General; Katherine L Craig, Superin-
 tendent of Public Instruction; John F
 Vivian, Register.

State Board of Capitol Managers—
 Governor Henry A Buchtel, Chairman;
 Otto Mears, C J Hughes Jr, Harper M
 Orahood, F J Chamberlin, Managers;
 Wm K Burchinell, Secretary.

State Insurance Department—E E
 Rittenhouse, Deputy Superintendent.

State Auditing Board—Henry A
 Buchtel, Governor; George D Statler,
 Auditor of State; William H Dickson,
 Attorney General; R R Leese, Secre-
 tary.

State Board of Dental Examiners—
 Theodore Ashley, Canon City; Mallory
 Callett, Victor; Howard T Chinn, Den-
 ver; Clarkson N Guyer, Denver; F H
 Sutherland, Denver.

State Board of Health—L E Lemen,
 Denver; M H Sears, Denver; O J
 Mayne, Como; Frank N Carrier, Canon
 City; William Henry Davis, Denver;
 J Tracy Melvin, Saguache; G C Stem-
 en, Denver; Minnie C H Love, Den-
 ver; Hugh L Taylor, Denver, Secre-
 tary of Board.

State Board of Horticulture—W S
 Coburn, Hotchkiss, President; Mrs M
 A Shute, Denver, Secretary; Thurst-
 on Whitel, Canon City; G E Rich-
 ardson, Alcott; George E Harris, Ri-
 fle; David R Statler, Fort Lupton.

State Board of Equalization—Henry
 A Buchtel, Governor, Chairman; Tim-
 othy O'Connor, Secretary of State;
 George D Statler, Auditor of State; Al-
 fred E Bent, State Treasurer; Wil-
 liam H Dickson, Attorney General; R
 R Leese, Secretary.

State Board of Pharmacy—S L
 Bresler, Denver; W L Shockey, Crip-
 ple Creek; A W Scott, Fort Collins.

State Board of Pardons—Governor
 Henry A Buchtel, Chairman of Board;
 William Pierce, Denver; J Elvin Court-
 ney, Denver, Ralph W Smith, Denver;
 Ben W Ritter, Durango, members;
 Clarence E Hagar, Secretary.

State Board of Medical Examiners—
 C K Fleming, Denver, President; S D
 Van Meter, Denver, Secretary; T W
 Miles, Denver; D A Strickler, Denver;
 John Inglis, Pueblo; C P Conroy,
 Denver; George B Packard, Denver;
 F W Singer, Pueblo; E L Sadler, Fort
 Collins, Members.

State Board of Stock Inspection
 Commissioners—A N Parrish, Lamar;
 L B Sylvester, Monte Vista; I W Ben-
 nett, Fort Collins; J N Pierce, Lead-
 ville; Fred Hee, Trinchera; L K Wat-
 kins, Denver; S P Sloss, Basalt; E E
 Shinn, Montrose; J B Farr, Walsen-
 burg, members; E McCrilles, Denver,
 Secretary; Charles G Lamb, Denver,
 Veterinarian.

State Board of Charities and Cor-
 rection—Henry A Buchtel, Governor,
 member ex officio; Rev William S
 Friedman, Denver, President; Mrs S
 M Casper, Denver; Dr D H Dougan,
 Denver; Judge William Thomas,
 Breckenridge; Mrs Ella S Williams,
 Denver; C E Hagar, Denver, Secre-
 tary.

State Bureau of Mines—Thomas J
 Dalzell, Commissioner.

State Bureau of Child and Animal
 Protection—E K Whitehead, Secre-
 tary.

State Bureau of Labor Statistics—
 Timothy O'Connor, Commissioner ex
 officio.

State Board of Arbitration—Robert
 B Estep, Leadville; William Walk,
 Pueblo; Mrs Martha A Hodges, Den-
 ver, Secretary.

Soldiers' and Sailors' Home Com-
 missioners—General George W Curf-
 man, Denver; Louis Cheney, Monte
 Vista; (three commissioners, there
 being one vacancy at the present
 time.)

Board of Penitentiary Commission-
 ers—Charles Munn, Ouray; George
 Stacey, Trinidad; Dr Ralph L Taylor,
 Denver.

State Board of Lunacy Commission-
 ers—Dr Charles Andrew, Longmont,
 President; M A Vigil, Walsenburg;
 Rev J W Finkbner, Colorado Springs.

STATE INSTITUTIONS.

Colorado School for the Deaf and
 the Blind—Colorado Springs. Trus-
 tees, George E West, Durango; Mrs
 Mary McDonald, Pueblo; Leo R Gott-
 leib, Trinidad; Jos F Humphreys, Col-

orado Springs; E J Eaton, Colorado Springs; W K Argo, Superintendent. State School of Mines—Golden. Trustees, L H Turner, Trinidad; James R Killian, Denver; Richard Broad Jr, Golden; Charles H Wheeler, Greeley; Mrs Thalia A Rhoads, Denver; Milton R Welch, Delta. State Normal School—Greeley. Trustees, W B Lewis, Denver; John P Kelly, Golden; Jos S Jaffa, Denver; James T Smith, Denver; Frank Bulkley, Denver.

State University—Boulder. State Agricultural College—Fort Collins. State Penitentiary—Canon City. John Cleghorn, Warden. State Insane Hospital—rueblo. Dr A P Busey, Superintendent. State Industrial School for Boys—Golden. Fred L Paddelford, Superintendent. State Industrial School for Girls—Morrison. Marion B Rudgers, Superintendent. State Reformatory—Buena Vista. A C Dutcher, Warden. Soldiers' and Sailors' Home—Monte Vista. State Home and Industrial School for Girls—Morrison. State Home for Dependent and Neglected Children—Denver.

UNITED STATES OFFICERS LOCATED IN DENVER.

Supt U S Mint—Frank M Downer. Clerk U S District Court—Charles W Bishop. Clerk U S Circuit Court—Charles W Bishop. Collector Internal Revenue—F W Howbert. Surveyor General—W G Lewis. U S District Attorney—Earl M Cranston. U S District Judge—Robert E Lewis. U S Marshal—Dewey C Bailey. U S Commissioners—S C Hinsdale, A B Capron. U S Referee in Bankruptcy—W B Harrison. Observer U S Signal Service—F H Brandenburg. U S Gaugers—F A Mangold, W H Seeds. Surveyor of Customs—W S Boynton. U S Land Office—C D Ford, Register; Hugh Taylor, Receiver.

U S Secret Service—Joseph A Walker.

U S Pension Examiners—T G Randall, G W Uline.

Postoffice Inspectors, Room 26 Federal Building—J R Harrison (Inspector in charge), H G Durand, A P Frederick, I S T Gregg, Chas Riddiford, C D Lowe, R J Stockmyer, E P Smith, R E Nelson, C A Macomic; H W Davis, Chief Clerk.

UNITED STATES COURTS.

United States District Court—District of Colorado. Meets in United States Court House and Post Office Building on the first Tuesday in May and November. R E Lewis, District Judge; Earl M Cranston, District Attorney; Charles W Bishop, Clerk; Dewey C Bailey, Marshal.

United States Circuit Court—Eighth Circuit, District of Colorado. Meets in United States Court House and Post Office Building on first Tuesday in May and November. Judges—David J Brewer, Associate Justice United States Supreme Court; Walter H Sanborn, St Paul; Elmer D Adams, St Louis; Willis Van Devanter, Cheyenne, Wyoming; and W C Hook, Leavenworth, Kansas. Circuit Judges; R E Lewis, District Judge, Denver; Charles W Bishop, Clerk.

COLORADO SPRINGS.

POSTOFFICE.

Postoffice Building—123-125 E Pike's Peak ave. Postmaster, Alex J Strachan; assistant postmaster, Edmund Allen. Hours of service—General delivery, 8 to 7; Sundays, 10 to 11. Stamps, 8 to 6; Sundays, 10 to 11. Registry, 8 to 6; Sundays, 10 to 11. Money order, 9 to 5; closed Sundays. Carriers make four deliveries in business district, two in residence. Sundays, carriers' windows open from 10 to 11.

COLORADO CITY.

POSTOFFICE.

Postoffice, Bank Bldg; John F Morgan, postmaster; Miss Nellie Faulkner, assistant postmaster.

MANITOU.

POSTOFFICE.

211 Manitou ave. Postmaster—H H Grafton.

PIKE VIEW.

Postmaster—A J Kelly.

ROSWELL.

113 Main. Postmaster—Mrs Mary V Griffin.

RATES OF POSTAGE.

First-class matter (letters, etc.), 2c an oz.

Second-class (newspapers and periodicals), 1c for 4 ozs.

Third-class (books; circulars), 1c for 2 ozs.

Fourth-class (merchandise), 1c an oz.

Registration fee (additional postage), 8c.

Immediate delivery stamp (additional to regular postage), 10c.

Money order (\$1 to \$100), 3c to 30c. (See below for explanations and exceptions.)

First-Class Matter—Letters and all other written matter (whether sealed or not, excepting drop-letters at non-carrier offices, 1 cent an ounce. (Postal cards, 1c each.) Cards which have been bronzed, enameled, or otherwise coated lose their postage value.

Private Mailing Cards—"Post Card"—Unfolded piece of cardboard not exceeding 3 9-16x5 9-16 inches and not less than 2 16-16x4 5-8 inches, bearing the words at the top of the address side, "Post Card," 1c each, prepaid by stamp affixed.

Second-Class—Newspapers and periodicals regularly published, quarterly or oftener, that are entered at postoffice, and not for gratuitous distribution. The general public pay by affixing stamps at the rate of 1c for each four ounces or part thereof when not sealed.

Third-Class—Books (printed, not blank), circulars, other printed matter, proof-sheets and manuscript copy

accompanying same, valentines, sheet-music, heliotypes, chromos, posters, lithographs and printed advertising matter in general, all, when not sealed, 1c for 2 ounces or fraction.

Fourth-Class—Merchandise and samples, including printed matter in quantity, blank books and paper, ores, all matter not included in any of the other classes, and not in its nature perishable or liable to injure the contents of the mails. (By express ruling the postage on seeds, cuttings, roots, scions and plants is at the rate of 1c for each 2 ounces.) All, when not sealed, and not exceeding 4 pounds in weight, 1c an ounce or fraction. Blotting paper, whether sent in quantities or used for advertising purposes, is fourth-class matter. Card-board coin-holders.

Sealing—Any matter is regarded as sealed when it is not so wrapped as to allow of a thorough examination without in any way injuring the wrapping.

Registration—First, second, third and fourth-class matter may be registered at any postoffice by affixing 8 cents in stamps in addition to the regular postage.

MONEY ORDER RATES.

| | |
|---|-----|
| Sums not exceeding \$2.50..... | 3c |
| Over \$2.50 and not exceeding \$5.00 | 5c |
| Over \$5.00 and not exceeding \$10.00 | 8c |
| Over \$10.00 and not exceeding \$20.00 | 10c |
| Over \$20.00 and not exceeding \$30.00 | 12c |
| Over \$30.00 and not exceeding \$40.00 | 15c |
| Over \$40.00 and not exceeding \$50.00 | 18c |
| Over \$50.00 and not exceeding \$60.00 | 20c |
| Over \$60.00 and not exceeding \$75.00 | 25c |
| Over \$75.00 and not exceeding \$100.00 | 30c |

POSTAGE TO CUBA AND MEXICO—Same as domestic rates, excepting second, third and fourth-class matter to the amount of 4 pounds 6 ounces, with the exceptions of liquids, pastes, confections and fatty substances, and publications which violate any copyright law.

CANADA, HAWAII, PORTO RICO, THE PHILIPPINES AND GUAM—Domestic rates of postage on all classes of matter.

FOREIGN POSTAGE—All countries are included in the POSTAL UNION, to which the rates are as follows: Letters, per half ounce, 5c; second and third-class matter, per 2 ounces, 1c.

Post Cards conforming with the above regulations are transmissible in the mails of the POSTAL UNION at the postage rate of 2 cents each.

Parcels-Post to certain countries, 12 cents per pound (limit 11 pounds).

LIST OF POSTOFFICES IN THE STATE OF COLORADO.

ARRANGED ALPHABETICALLY.

Corrected to July 1, 1907.

By the letters c. h. in parenthesis, thus (c. h.), county seats are indicated.

| Postoffice. | County. |
|---------------|-------------|
| Abbey | Pueblo |
| Abbott | Washington |
| Agate | Elbert |
| Aguilar | Las Animas |
| Akron (c. h.) | Washington |
| Alamosa | Conejos |
| Albano | El Paso |
| Alcott Sta | Denver |
| Alder | Saguache |
| Alfalfa | Las Animas |
| Alford | Larimer |
| Alice | Clear Creek |
| Allenspark | Boulder |
| Allison | La Plata |
| Alma | Park |
| Almont | Gunnison |
| Altman | Teller |
| Altona | Boulder |
| Ames | San Miguel |
| Amethyst | Mineral |
| Amburst | Phillips |
| Amity | Prowers |
| Amo | El Paso |
| Anaconda | Teller |
| Angora | Rio Blanco |
| Animas Forks | San Juan |
| Anitonto | Conejos |
| Apache | Huerfano |
| Apex | Gilpin |
| Apishapa | Las Animas |
| Arapahoe | Cheyenne |
| Arastra | San Juan |
| Arboles | Archuleta |
| Argo | Denver |
| Arickaree | Washington |

| Postoffice. | County. |
|----------------------|-------------|
| Arkansas Junction | Lake |
| Arlington | Kiowa |
| Arloa | Montezuma |
| Armel | Yuma |
| Aroya | Cheyenne |
| Arriba | Lincoln |
| Arrow | Grand |
| Arvada | Jefferson |
| Ashcroft | Pitkin |
| Ashland | Kit Carson |
| Aspen (c. h.) | Pitkin |
| Atwood | Logan |
| Ault | Weld |
| Austin | Delta |
| Avalo | Weld |
| Avon | Eagle |
| Avondale | Pueblo |
| Axial | Routt |
| Badito | Huerfano |
| Bailey | Park |
| Bald Mountain | Gilpin |
| Baltzer | Kit Carson |
| Barbee | Routt |
| Bardine | Gunnison |
| Barela | Las Animas |
| Barr | Adams |
| Barton | Prowers |
| Basalt | Eagle |
| Bayfield | La Plata |
| Bear Creek | Montezuma |
| Beaver | Pueblo |
| Bellvue | Larimer |
| Bennet | Adams |
| Berthoud | Larimer |
| Berwind | Las Animas |
| Bessemer Sta. | Pueblo |
| Bethesda | Douglas |
| Bethune | Kit Carson |
| Beulah | Pueblo |
| Blackhawk | Gilpin |
| Black Mountain | Peak |
| Blaine | Baca |
| Bland | Elbert |
| Bonanza | Saguache |
| Boone | Pueblo |
| Boulder (c. h.) | Boulder |
| Bovina | Lincoln |
| Bowen | Las Animas |
| Bowerman | Gunnison |
| Bowie | Delta |
| Boxelder | Larimer |
| Boyero | Lincoln |
| Breckenridge (c. h.) | Summit |
| Breen | La Plata |
| Brighton (c. h.) | Adams |
| Broadhead | Las Animas |
| Brookside | Fremont |
| Brookvale | Clear Creek |
| Broomfield | Boulder |
| Brown Canon | Chaffee |

| Postoffice. | County. | Postoffice. | County. |
|------------------------|------------|--------------------------|-------------|
| Broyles | Conejos | Coaldale | Fremont |
| Brush | Morgan | Cochetopa | Saguache |
| Bryant | Yuma | Cokedale | Las Animas |
| Buena Vista (c. h.) | Chaffee | Cole | Kit Carson |
| Buffalo Creek | Jefferson | Collbran | Mesa |
| Buffalo Springs | Park | Colona | Ouray |
| Buford | Rio Blanco | Colorado City | El Paso |
| Burdett | Washington | Colorado Springs (c. h.) | El Paso |
| Burlington (c. h.) | Kit Carson | Columbine | Routt |
| Burns | Eagle | Como | Park |
| Butler | Larimer | Conejos (c. h.) | Conejos |
| Buttes | El Paso | Conifer | Jefferson |
| Byers | Arapahoe | Content | La Plata |
| Caddoa | Bent | Cope | Washington |
| Calcite | Fremont | Corrizo | Baca |
| Calhan | El Paso | Cortez (c. h.) | Montezuma |
| Cameron | Teller | Cory | Delta |
| Campbird | Ouray | Cotopaxi | Fremont |
| Canon City (c. h.) | Fremont | Coventry | Montrose |
| Capitol City | Hinsdale | Craig | Routt |
| Capitol Hill Sta. | Denver | Crawford | Delta |
| Capulin | Conejos | Creede (c. h.) | Mineral |
| Carbondale | Garfield | Crescent | Boulder |
| Cardiff | Goldfield | Crested Butte | Gunnison |
| Cardinal | Boulder | Crestone | Saguache |
| Caribou | Boulder | Creswell | Jefferson |
| Carlton | Prowers | Cripple Creek (c. h.) | Teller |
| Carnero | Saguache | Crisman | Boulder |
| Carr | Weld | Critchell | Jefferson |
| Cascade | El Paso | Crook | Logan |
| Case | Douglas | Crow | Pueblo |
| Cassells | Park | Crystal | Gunnison |
| Castelar | La Plata | Cuatro | Las Animas |
| Castle Rock (c. h.) | Douglas | Cucharas | Huerfano |
| Cathedral | Hinsdale | Curtis | El Paso |
| Cobolla | Gunnison | Daffodil | Douglas |
| Cedar | San Miguel | Dallas Divide | Ouray |
| Cedaredge | Delta | Dayton | Gunnison |
| Cedarhurst | Las Animas | Dean | Las Animas |
| Center | Saguache | De Beque | Mesa |
| Centerville | Chaffee | Deepcreek | Routt |
| Central City (c. h.) | Gilpin | Deertrail | Arapahoe |
| Chama | Costilla | Delagua | Las Animas |
| Chandler | Fremont | Del Norte (c. h.) | Rio Grande |
| Chase | Park | Delta (c. h.) | Delta |
| Chemung | Cheyenne | Denver (c. h.) | Denver |
| Cherrellyn | Arapahoe | Denver Mills | Denver |
| Cherry | Douglas | Deuel | Morgan |
| Cheyenne Wells (c. h.) | Cheyenne | Dexter | Grand |
| Chicosa | Las Animas | Dillon | Summit |
| Chivington | Kiowa | Divide | Teller |
| Chromo | Archuleta | Dodd | Morgan |
| Cimarron | Montrose | Dolores | Montezuma |
| Clark | Routt | Dorchester | Gunnison |
| Cliff | Jefferson | Dover | Weld |
| Clifton | Mesa | Downer | Boulder |
| Clyde | Teller | Doyleville | Gunnison |
| Coalbasin | Pitkin | Drake | Larimer |
| Coalby | Delta | Dubois | Gunnison |
| Coal creek | Fremont | Dumont | Clear Creek |

| Postoffice. | County. | Postoffice. | County. |
|----------------------|-------------|------------------------|-------------|
| Duncan | Las Animas | Fraser | Grand |
| Dunkley | Routt | Freeland | Clear Creek |
| Dunton | Dolores | Frisco | Summit |
| Durango (c. h.) | La Plata | Fruita | Mesa |
| Dyke | Archuleta | Fulford | Eagle |
| Eads (c. h.) | Kiowa | Galatea | Kiowa |
| Eagle | Eagle | Gardner | Huerfano |
| Earl | Las Animas | Garfield | Chaffee |
| Eastdale | Costilla | Garland | La Plata |
| Eastonville | El Paso | Garnett | Costilla |
| Eaton | Weld | Garo | Park |
| Eckert | Delta | Gary | Morgan |
| Eckley | Yuma | Gateway | Mesa |
| Eddy | Routt | Gault | Weld |
| Eden | Pueblo | Genoa | Lincoln |
| Edgewater | Jefferson | Georgetown (c. h.) | Clear Creek |
| Edwards | Eagle | Gillett | Teller |
| Elbert | Elbert | Gilman | Eagle |
| Elco | La Plata | Gilpin | Gilpin |
| Eldora | Boulder | Glacier Lake | Boulder |
| Eldred | Fremont | Gladstone | San Juan |
| Elizabeth | Elbert | Glen | Washington |
| Elkhorn | Larimer | Glendale | Fremont |
| Elkton | Teller | Glendevy | Larimer |
| Ellicott | El Paso | Gleneyre | Larimer |
| El Moro | Las Animas | Glenwood Springs | Garfield |
| Emma | Pitkin | Goff | Kit Carson |
| Empire | Clerk Creek | Golden (c. h.) | Jefferson |
| Engle | Las Animas | Goldfield | Teller |
| Englewood | Arapahoe | Goldhill | Boulder |
| Erie | Weld | Goodpasture | Boulder |
| Espinoza | Conejos | Gorham | Boulder |
| Estabrook | Park | Granada | Prowers |
| Estes Park | Larimer | Granby | Grand |
| Eureka | San Juan | Grand Junction (c. h.) | Mesa |
| Evans | Weld | Grandlake | Grand |
| Evergreen | Jefferson | Grand Valley | Garfield |
| Fair Play (c. h.) | Park | Graneros | Pueblo |
| Falcon | El Paso | Granite | Chaffee |
| Fisher | Pueblo | Grant | Park |
| Flagler | Kit Carson | Graycreek | Las Animas |
| Fleming | Logan | Greeley (c. h.) | Weld |
| Florence | Fremont | Greenhorn | Pueblo |
| Floresta | Gunnison | Greenland | Douglas |
| Florissant | Teller | Green Mountain Falls | El Paso |
| Fondis | Elbert | Greenwood | Custer |
| Forbes | Las Animas | Gresham | Boulder |
| Forbes Junction | Las Animas | Grommet | La Plata |
| Forder | Lincoln | Grover | Weld |
| Forkscreek | Jefferson | Guffey | Park |
| Fort Collins (c. h.) | Larimer | Gulch | Pitkin |
| Fort Garland | Costilla | Gulnare | Las Animas |
| Fortleth St. Sta. | Denver | Gunnison (c. h.) | Gunnison |
| Fort Logan | Arapahoe | Gypsum | Eagle |
| Fort Lupton | Weld | Hahns Peak (c. h.) | Routt |
| Fort Morgan (c. h.) | Morgan | Hale | Yuma |
| Fountain | El Paso | Halfway | El Paso |
| Fowler | Otero | Hamilton | Routt |
| Fox | Yuma | Hardin | Weld |
| Franktown | Douglas | Harris | Adams |

| Postoffice. | County. | Postoffice. | County. |
|-----------------|-------------|--------------------|-------------|
| Harrison | Routt | Julesburg (c. h.) | Sedgwick |
| Hartsel | Park | Juniper | Routt |
| Hastings | Las Animas | Katcina | Las Animas |
| Haswell | Kiowa | Keenesburg | Weld |
| Hawthorne | Boulder | Kendrick | Lincoln |
| Haxtum | Phillips | Kersey | Weld |
| Hayden | Routt | Keysor | Elbert |
| Hayman | Park | Kiowa (c. h.) | Elbert |
| Heathton | Fremont | Kirk | Yuma |
| Hebron | Larimer | Kit Carson | Cheyenne |
| Henderson | Adams | Kline | La Plata |
| Henson | Hinsdale | Kokomo | Summit |
| Herard | Saguache | Konantz | Baca |
| Hermit | Hinsdale | Kremmling | Grand |
| Hesperus | La Plata | Kuhns Crossing | Elbert |
| Hester | Otero | Kutch | Lincoln |
| Hezron | Huerfano | Ladore | Routt |
| Hicks | Las Animas | Lafayette | Boulder |
| Higbee | Otero | La Garita | Saguache |
| Highlandlake | Weld | Laird | Yuma |
| Highlands Sta. | Denver | La Jara | Conejos |
| Highmore | Garfield | La Junta (c. h.) | Otero |
| Higho | Larimer | Lake City (c. h.) | Hinsdale |
| Highpark | Teller | Lamar (c. h.) | Prowers |
| Hillrose | Morgan | Lamartine | Clear Creek |
| Hillside | Fremont | Lamb | Jefferson |
| Hilltop | Douglas | Landsman | Yuma |
| Hoehne | Las Animas | Lansing | Yuma |
| Holly | Prowers | Laplata | La Plata |
| Holyoke (c. h.) | Phillips | Laporte | Larimer |
| Home | Larimer | Larkspur | Douglas |
| Hooper | Costilla | La Salle | Weld |
| Hortense | Chaffee | Las Animas (c. h.) | Bent |
| Hotchkiss | Delta | Lasasues | Conejos |
| Howard | Fremont | Lavalley | Costilla |
| Howardsville | San Juan | Lavender | Dolores |
| Howbert | Park | La Veta | Huerfano |
| Hoyt | Morgan | Laveta Pass | Costilla |
| Hudson | Weld | Lawson | Clear Creek |
| Huerfano | Huerfano | Lay | Routt |
| Huggins | Routt | Leadville (c. h.) | Lake |
| Hugo (c. h.) | Lincoln | Leal | Grand |
| Husted | El Paso | Lehman | Grand |
| Hygiene | Boulder | Leonard | San Miguel |
| Idaho Springs | Clear Creek | Leroy | Logan |
| Idalia | Yuma | Liberty | Saguache |
| Ignacio | La Plata | Lily | Routt |
| Iiff | Logan | Lime | Pueblo |
| Iise | Custer | Limon | Lincoln |
| Independence | Teller | Lindon | Washington |
| Insmont | Park | Littleton (c. h.) | Arapahoe |
| Iola | Gunnison | Livermore | Larimer |
| Ironton | Ouray | Lobatos | Conejos |
| Ivanhoe | Pitkin | Loco | Kit Carson |
| Jamestown | Boulder | Log Cabin | Larimer |
| Jansen | Las Animas | Loma | Mesa |
| Jasper | Rio Grande | Longmont | Boulder |
| Jefferson | Park | Loretto | Arapahoe |
| Johnstown | Weld | Los Cerritos | Conejos |
| Juanita | Archuleta | Louisville | Boulder |

| Postoffice. | County. | Postoffice. | County. |
|------------------|------------|------------------------|------------|
| Loveland | Larimer | Nederland | Boulder |
| Lucerne | Weld | Needleton | La Plata |
| Ludlow | Las Animas | Nepesta | Pueblo |
| Lujane | Montrose | New Castle | Garfield |
| Lyons | Boulder | Newett | Chaffee |
| Lytile | El Paso | Newmire | San Miguel |
| McCoy | Eagle | Newton | Yuma |
| McElmo | Montezuma | New Windsor | Weld |
| McGuire | Huerfano | Niwot | Boulder |
| Mack | Mesa | Norton | Elbert |
| Madrid | Las Animas | Norwood | San Miguel |
| Magnolia | Boulder | Nuela | Montrose |
| Maher | Montrose | Nunn | Weld |
| Maitland | Huerfano | Nyberg | Pueblo |
| Majestic | Las Animas | Oak Creek | Routt |
| Malachite | Huerfano | Ohio | Gunnison |
| Malta | Lake | Olathe | Montrose |
| Manassa | Conejos | Olney | Otero |
| Mancos | Montezuma | Omer | Otero |
| Manitou | El Paso | Ophir | San Miguel |
| Manoa | Fremont | Orchard | Morgan |
| Manzanola | Otero | Ordway | Otero |
| Marble | Gunnison | Ortiz | Conejos |
| Martin | Grand | Osier | Conejos |
| Masonville | Larimer | Otis | Washington |
| Masters | Weld | Ouray (c. h.) | Ouray |
| Mattison | Elbert | Overland | Denver |
| Maxey | Baca | Owl | Larimer |
| Maybell | Routt | Pagoda | Routt |
| Mayne | Huerfano | Pagosa Junction | Archuleta |
| Mead | Weld | Pagosa Springs (c. h.) | Archuleta |
| Meeker (c. h.) | Rio Blanco | Paisaje | Conejos |
| Mercler | Pueblo | Palisades | Mesa |
| Meredith | Pitkin | Palmer | El Paso |
| Merino | Logan | Pando | Eagle |
| Mesa | Mesa | Paonia | Delta |
| Micanite | Fremont | Paradox | Montrose |
| Minturn | Eagle | Parkdale | Fremont |
| Mirage | Saguache | Parker | Douglas |
| Mitchell | Eagle | Parlin | Gunnison |
| Moffat | Saguache | Parma | Rio Grande |
| Mogote | Conejos | Parshall | Grand |
| Molina | Mesa | Pawnee | Morgan |
| Monarch | Grand | Peachblow | Eagle |
| Monon | Baca | Pearl | Larimer |
| Montclair | Denver | Pearmount | Grand |
| Monte Vista | Rio Grande | Peckham | Weld |
| Montezuma | Summit | Peoria | Arapahoe |
| Montrose (c. h.) | Montrose | Perins | La Plata |
| Monument | El Paso | Peyton | El Paso |
| Moqui | Montezuma | Piceance | Rio Blanco |
| Moraine Park | Larimer | Pidtou | Huerfano |
| Morley | Las Animas | Piedra | Archuleta |
| Morris | Kit Carson | Pierce | Weld |
| Morrison | Jefferson | Pikeview | El Paso |
| Mosca | Costilla | Pine | Jefferson |
| Mount Carbon | Gunnison | Pinewood | Larimer |
| Myrtle | Pueblo | Pinnacle | Routt |
| Nathrop | Chaffee | Pinon | Pueblo |
| Naturita | Montrose | Pitkin | Gunnison |

| Postoffice. | County. | Postoffice. | County. |
|------------------|------------|-------------------------|-------------|
| Placerville | San Miguel | Sams | San Miguel |
| Plateau City | Mesa | Sanford | Conejos |
| Platoro | Conejos | San Isabel | Saguache |
| Platteville | Weld | San Luis (c. h.) | Costilla |
| Poncho Springs | Chaffee | San Pablo | Costilla |
| Pool | Routt | Sapinero | Gunnison |
| Porter | La Plata | Sargents | Saguache |
| Portland | Fremont | Sawpit | San Miguel |
| Powderhorn | Gunnison | Schley | Elbert |
| Primero | Las Animas | Schoil | Grand |
| Primos | Boulder | Sedalia | Douglas |
| Prowers | Bent | Sedgwick | Sedgwick |
| Pryor | Huerfano | Segundo | Las Animas |
| Pueblo (c. h.) | Pueblo | Seibert | Kit Carson |
| Pyramid | Rio Blanco | Sellar | Pitkin |
| Quarry | Montezuma | Sharpsdale | Huerfano |
| Radiant | Fremont | Shawnee | Park |
| Radium | Grand | Sheephorn | Eagle |
| Ramah | El Paso | Sheridan Lake | Kiowa |
| Rand | Larimer | Sillsville | Gunnison |
| Rangely | Rio Blanco | Siloam | Pueblo |
| Raven | Garfield | Silt | Garfield |
| Read | Delta | Silver Cliff (c. h.) | Custer |
| Redcliff (c. h.) | Eagle | Silver Plume | Clear Creek |
| Red Mountain | Ouray | Silverton (c. h.) | San Juan |
| Redstone | Pitkin | Sitton | Pueblo |
| Regnier | Baca | Slater | Routt |
| Resolls | Elbert | Smuggler | San Miguel |
| Rico (c. h.) | Dolores | Sneffels | Ouray |
| Ridgway | Ouray | Snowmass | Pitkin |
| Rifle | Garfield | Snyder | Morgan |
| Rio Blanco | Rio Blanco | Somersset | Gunnison |
| Riverbend | Elbert | Sopris | Las Animas |
| River Portal | Montrose | South Canon | Garfield |
| Robinson | Summit | South Denver Sta. | Denver |
| Rockvale | Fremont | South Fork | Rio Grande |
| Rockwood | La Plata | South Platte | Jefferson |
| Rocky Ford | Otero | Spencer | Gunnison |
| Roggen | Weld | Spicer | Larimer |
| Rollinsville | Gilpin | Springdale | Boulder |
| Romeo | Conejos | Springfield (c. h.) | Baca |
| Rosemont | Teller | Stamford | Las Animas |
| Rosita | Custer | Starkville | Las Animas |
| Roswell | El Paso | Steamboat Springs | Routt |
| Rouse | Huerfano | Sterling (c. h.) | Logan |
| Rowena | Boulder | Stockyards Sta. | Denver |
| Ruedi | Eagle | Stoneham | Weld |
| Rugby | Las Animas | Stonewall | Las Animas |
| Russell | Costilla | Stonington | Baca |
| Russell Gulch | Gilpin | Stout | Larimer |
| Rye | Pueblo | Stratton | Kit Carson |
| Saguache (c. h.) | Saguache | Strong | Huerfano |
| Saint Cloud | Larimer | Sublime | El Paso |
| Saint Elmo | Chaffee | Sugar City | Otero |
| Saint Marys | Huerfano | Sugar Loaf | Boulder |
| Saint Peters | El Paso | Sulphur | Rio Blanco |
| Salem | Arapahoe | Sulphur Springs (c. h.) | Grand |
| Salida | Chaffee | Summitville | Rio Grande |
| Salina | Boulder | Sunlight | Garfield |
| Salt Creek | Pueblo | Sunset | Boulder |

| Postoffice. | County. |
|--------------------|-------------|
| Sunshine | Boulder |
| Superior | Boulder |
| Surber | El Paso |
| Swallows | Pueblo |
| Swandyke | Summit |
| Swink | Otero |
| Tabasco | Las Animas |
| Tabernash | Grand |
| Tacoma | La Plata |
| Talpa | Huerfano |
| Tarryall | Park |
| Teller | Mineral |
| Telluride (c. h.) | San Miguel |
| Tercio | Las Animas |
| Texascreek | Fremont |
| Thatcher | Las Animas |
| Thomasville | Pitkin |
| Thornburg | Rio Blanco |
| Thurman | Washington |
| Tinnath | Larimer |
| Timpas | Otero |
| Tincup | Gunnison |
| Tolland | Gilpin |
| Toponas | Routt |
| Torres | Las Animas |
| Towner | Kiowa |
| Trinchera | Las Animas |
| Trinidad (c. h.) | Las Animas |
| Troublesome | Grand |
| Troy | Las Animas |
| Trull | Routt |
| Turret | Chaffee |
| Tuttle | Kit Carson |
| Twin Lakes | Lake |
| Undercliffe | Pueblo |
| University Park | Denver |
| Uranium | Montrose |
| Vallecito | La Plata |
| Valverde | Denver |
| Vance | San Miguel |
| Vega | Mesa |
| Verde | Pueblo |
| Vernon | Yuma |
| Victor | Teller |
| Vigil | Las Animas |
| Vilas | Baca |
| Villagrove | Saguache |
| Villa Park Sta. | Denver |
| Virginia Dale | Larimer |
| Vona | Kit Carson |
| Vulcan | Gunnison |
| Wagon Wheel Gap | Mineral |
| Walden | Larimer |
| Waldorf | Clear Creek |
| Wallet | Kit Carson |
| Wallstreet | Boulder |
| Walsen | Huerfano |
| Walsenburg (c. h.) | Huerfano |
| Ward | Boulder |
| Watervale | Las Animas |

| Postoffice. | County. |
|---------------|-------------|
| Watkins | Adams |
| Watson | Pitkin |
| Waunita | Gunnison |
| Waverly | Larimer |
| Webster | Park |
| Wellington | Larimer |
| Westcliffe | Custer |
| Westcreek | Douglas |
| Weston | Las Animas |
| Wetmore | Custer |
| Whitecross | Hinsdale |
| Whitehorn | Fremont |
| Whitepine | Gunnison |
| Whiteriver | Rio Blanco |
| Whitewater | Mesa |
| Wiggins | Morgan |
| Wigwam | El Paso |
| Wilbur | Fremont |
| Wild Horse | Cheyenne |
| Wiley | Prowers |
| Williamsburg | Fremont |
| Winfield | Chaffee |
| Wolcott | Eagle |
| Woodland Park | Teller |
| Wortman | Lake |
| Wray (c. h.) | Yuma |
| Yampa | Routt |
| Yankee | Clear Creek |
| Yeiser | Las Animas |
| Yoder | El Paso |
| Yuma | Yuma |
| Zirkel | Larimer |

BUILDING, SAVINGS AND LOAN ASSOCIATIONS.

Assurance Savings & Loan Assn—105 E Kiowa, E T Ensign pres, W R Armstrong sec, W F Richards treas.

Bank Building Assn—27 Bank Bldg, Herman C Joy sec and mgr.

Columbia Savings & Loan Assn—116 E Pike's Peak ave, J I Franklin local treas.

CEMETERIES.

Crystal View Cemetery—s s Manitou ave ½ mile south of Balanced Rock Station.

Evergreen Cemetery—Property of the city and managed by a superintendent appointed by the city council. Located ½ mile south of Prospect Lake. For particulars apply to City Clerk. J W Glackin superintendent.

Fairview Cemetery (Colorado City)—west end of Ehrlich.

CHURCHES.

BAPTIST.

First—Weber southeast cor Kiowa, Rev J H Franklin pastor, res 228 N Cascade ave. Services 11 a m and 7:30 p m, Sunday school 9:45 a m, young people's meeting 6:30 p m, evening services in summer half hour later.

First (Colorado City)—s e cor N Fourth st and Lincoln ave. Services Sunday 11 a m and 7:30 p m, Sunday school 9:55 a m, B Y P U 6:30 p m, prayer meeting Wednesday 7:30 p m, Rev Augustus B Carson pastor, res 921 Colorado ave. Junior Missionary Society of Willing Workers meets at the church every Sunday at 3 p m.

Mount Olive—917 S Weber, Rev Jas A Haycraft pastor, res 721½ S Tejon. Services 11 a m and 7:30 p m, Sunday school 9:30 a m, prayer meeting Wednesday evening at 7:30, B Y P U Sunday 6:30 p m.

St. John's—cor Pueblo ave and Cimarron, Rev Richard W Johnson pastor, res 229 Pueblo ave. Services 11 a m and 7:30 p m, Sunday school 3 p m, prayer meeting Wednesday 8 p m, Bible study Tuesday 8 p m, B Y P U Sunday 6:30 p m; ladies' sewing circle meets every Thursday afternoon; literary society meets every Friday at 8 p m, Ladies' H and F M Society meets the fourth Sunday of each month. All meetings at church parlors.

Swedish—17 Boulder pl. Services 11 a m and 7:30 p m, Sunday school 10 a m, young people's meeting 5 p m, prayer meeting Wednesday 8 p m, Rev Gottfried Oster pastor.

Woods H C Memorial Chapel—Caramillo s e cor Teton. Sunday school 3 p m, prayer meeting Wednesdays 7:30 p m.

CATHOLIC.

St Mary's—26 W Kiowa, Rev Gorfrey Raber pastor, res 22 W Kiowa. Services, low mass 6:30 and 8 a m, Children's mass 9 a m; high mass 10 a m, Sunday school 2:30 p m, sodality 4 p m, vespers and benediction 7:30 p m; confessions Saturday 4 to 6 and 7 to 9 p m.

St Mary's (Colorado City)—s e cor Sixth and Robinson sts. Services Sun-

day 8 and 10 a m and 7:30 p m. Sunday school 2 p m, Rev John H Brinker pastor, res 524 Robinson.

Our Lady of Perpetual Hope (Manitou)—Ruxton ave n e cor Brook. Services Sunday 7 a m and 10 a m, benediction 7:30 p m, week day mass 6:30 a m, Sunday school 3 p m, Rev Edmund Lay, pastor, res Montcalme Sanitarium.

CHRISTIAN.

Central (Colorado City)—501 Lincoln ave. Services Sunday 11 a m and 7:30 p m, Sunday school 9:45 a m, Y P S C E, 6:30 p m, prayer meeting Wednesday 7:30 p m. Rev Clark H Brown pastor, res 119 Lincoln ave (Colorado City).

First—Nevada ave opp North Park, Rev C S Brooks pastor, res 612 E Columbia. Services 11 a m and 7:30 p m, Sunday school 9:45 a m, young people's meeting 6:30 p m; the C W B M Auxiliary meets at church the first Tuesday of every month at 3 p m, and the Woman's Union meets second Tuesday of each month at 2 p m.

CHRISTIAN SCIENTIST.

First Church of Christ (Scientist)—Perkins Hall, Lewis Raiston first reader. Services 10:30 a m, Sunday school 11:45 a m, experience meeting Wednesday 8 p m.

CHURCH OF JESUS CHRIST OF LATTER-DAY SAINTS.

Reorganized Church—745 E Willamette ave, Rev W C Duncan pastor, res 610 E San Miguel. Services Sunday 11 a m and 8 p m, Sunday school 9:45 a m, prayer meeting Sundays 6:30 p m.

CONGREGATIONAL.

First—n w cor Tejon and St Vrain, Rev James B Gregg pastor, res 9 E Dale. Services 11 a m and 7:30 p m, Sunday school 9:45 a m, Christian Endeavor meeting 6:30 p m; evening services half hour later from May 1st to Sept 1st; meeting of Women's Union every Friday at 3 p m.

First (Colorado City)—Lincoln ave s e cor Tenth. Services Sunday 11 a m and 7:30 p m, Sunday school 10 a m, prayer meeting Wednesday at 7:30 p m, Rev F W Hullinger pastor, res 928 Lincoln ave (Colorado City).

First (Manitou)—cor Pawnee ave and High st. Services Sunday 11 a m and 8 p m, Sunday school 10 a m, Y P S C E 7 p m, Rev J Wesley Neely pastor, res e s Pawnee ave 1 s of High (Manitou).

Hastings Memorial Chapel—348 E Yampa. No regular services or pastor. Sunday school 3 p m, Joseph L Clark, superintendent.

Hillside—s e cor Prospect and Moreno ave, Rev G Leo Patterson pastor, res 847 E Moreno ave. Sunday school 9:45 a m, preaching services 11 a m and 7:30 p m, Y P S E 6:45 p m, prayer meeting Wednesday 7:30 p m.

Second—405 S Tejon, Rev Adna W Moore pastor, res 409 S Tejon. Services 11 a m and 8 p m, Sunday school 9:45 a m, young people's meeting 7 p m; evening services half hour earlier between Sept 1 and May 1; prayer meeting every Wednesday evening at 8 o'clock during summer months and 7:30 during winter.

EPISCOPAL.

Church of The Good Shepherd (Colorado City)—cor N Third and Jefferson ave. Services Sunday, Holy Communion 8 a m, morning service 11 a m, evening service 7:30 p m, Sunday school 9:45 a m, Rev John W Healer pastor, res 112 N Third.

Epiphany Chapel (Colored)—625 E Dale. Services 4 p m, Sunday school 3 p m, S B Fleming superintendent.

Grace—s w cor Pike's Peak ave and Weber, Rev Henry P Remsen rector, res 329 N Nevada ave. Services 11 a m and 7:30 p m, Sunday school 9:30 a m, Holy Communion first Sunday in month at 11 a m, other Sundays at 7:45 a m; other holy days at 10 a m and 4:30 p m; evening services in summer 8 p m.

St Andrew's (Manitou)—Canon ave cor Manitou ave. Services Sunday Holy Eucharist 7:30 a m, Sunday school 10 a m, morning prayer 11 a m, evening 8 p m; Holy Eucharist on Saints' days 10 a m; Litany on Wednesdays and Fridays 5 p m; Rev B W Bonell rector, res 204 Canon ave.

St Stephen's Protestant—cor Tejon and Monument, Rev Arthur N Taft rector, res 10 Pelham pl. Services, Holy Communion 8 a m, morning service 11 a m, evening prayer 5 p m, Sunday school 9:45 a m.

EVANGELICAL.

Calvary Church of The Evangelical Assn, 1131 N Wahsatch ave—Rev Maxwell W Plettner pastor, res 1127 N Wahsatch ave. Services 11 a m and 7:30 p m, Sunday school 10 a m, Y P A 7:15 p m, prayer meeting Wednesdays 7:30 p m.

FRIENDS.

Friends Church—330 S Tejon, Rev Robert L Knight pastor, res Spaulding House. Services 11 a m and 7:30 p m, Sunday school 9:45 a m, prayer meeting Thursday 8 p m, Christian Endeavor 6:30 p m, Junior League 3 p m; business meeting second Monday in each month 8 p m.

LUTHERAN.

First (English)—cor Platte ave and Weber, Rev John W Finkbner pastor, res 315 E Platte ave. Services 11 a m and 7:30 p m, Sunday school 9:45 a m, Luther League meeting 6:45 p m; evening services in summer half hour later; the Ladies' Aid Society meets the first and third Thursdays of each month at 2 p m; Woman's Home and Foreign Missionary Society meets second Wednesday of each month at 2:30 p m.

German Immanuel—Wahsatch ave s w cor Boulder, Rev Otto Luessenhop pastor, res 332 N Wahsatch ave. Services Sunday 11 a m and every alternate Sunday at 7:30 p m, Sunday school 9:30 a m, young people's society Thursday 7:30 p m.

Swedish Evangelical—Bijou s w cor Spruce, Rev C E Linqvist pastor, res 501 W Bijou. Services 10:45 a m and 7:30 p m, Sunday school 9:30 a m, Lutheran League first and third Thursdays in each month 8 p m.

METHODIST.

Asbury M E—Washington ave n w cor Sixth, Rev R H Ayres pastor, res 1423 Grant ave. Services 11 a m and 7:30 p m, Sunday school 9:45 a m, Epworth League 6:30 p m, Junior League 2:30 p m, prayer meeting Wednesday 7:30 p m.

First M E—Boulder n w cor Nevada ave, Rev Chas B Wilcox pastor, res 428 N Nevada ave. Services 11 a m and 7:30 p m, morning class 10 a m,

Sunday school 9:45 a m, Intermediate Society 4 p m; Epworth League 6:30 p m.

First M E (Colorado City)—n e cor Third and Lincoln ave. Services Sunday 11 a m and 7:30 p m, Sunday school, 9:45 a m, Epworth League 6:30 p m, prayer meeting Wednesday 7:30 p m, Rev Grant Teeters pastor, res 105 N Third (Colo City). Ladies' Aid Society meets every Thursday; Junior League meets every Sunday at 3 p m.

Free Methodist—227 Cheyenne ave, Rev E J Fish pastor, res 229 Cheyenne ave. Services 11 a m and 7:30 p m, Sunday school 10 a m, prayer meeting Thursday, 7:30 p m.

Free Methodist (Colorado City)—s e cor Hagerman and Fourth, Rev G A Loomis pastor, res 623 N Walnut. Services Sunday 11 a m and 7:30 p m, Sunday school 2:30 p m, class meeting 10 a m.

M E Church (Colored)—(Manitou)—Prospect pl cor Tepee ave.

M E Church South—Cheyenne ave n e cor Weber, Rev Charles B Cross pastor, res 210 Cheyenne ave. Services 11 a m and 7:30 p m, Sunday school 9:45 a m, Epworth League 6:30 p m, prayer meeting Wednesday 7:30 p m; evening services during summer half hour later.

Payne Chapel (Colored)—cor Pueblo ave and Weber, Rev George M Tillman pastor, res 230 S Wahsatch ave. Services Sunday 10:45 a m, Sunday school 3 p m, Christian Endeavor 6:30 p m, prayer meeting Wednesday 8 p m, Men's Sunday Forum 4 p m; evening services Sunday at 7:45 from May to November, remaining part of year 7:30 p m.

People's M E (Colored)—s e cor St Vrain and Royer, Rev George E Trower pastor, res 425 N Corona. Services Sunday 11 a m and 8 p m, Sunday school 2:30 p m, Epworth League 7 p m, class meeting Friday 8 p m.

St Paul's M E—425 S Nevada ave, Rev J J Post pastor, res 509 S Nevada ave. Services 11 a m and 7:30 p m, Sunday school 9:45 a m, class meeting after morning service, Epworth League devotional service 6:30 p m, prayer service Wednesday evening at 7:30, Junior League service at 3 p m every Sunday.

PRESBYTERIAN.

Emanuel—Spruce s e cor Mesa road, Rev J C Worley pastor. Services 11 a m and 7:30 p m, Sunday school 9:45 a m, Y P S C meeting 6:30 p m; J B Gilbert superintendent Sunday school; midweek meeting Wednesday 7:30 p m; evening services half hour later May 1 to Sept 1.

First—Nevada ave s e cor Bijou, Rev E W Work pastor, res 122 E San Miguel. Services 11 a m and 7:30 p m, Sunday school 9:30 a m, young people's meeting 6:30 p m, prayer meeting Wednesday 7:45 p m; evening services half hour later between May 1 and Sept 1.

First Cumberland—826 E Boulder, Rev E H Liles pastor, res 311 N Prospect. Services 11 a m and 7:30 p m, Sunday school 9:45 a m, Junior Endeavor 3 p m, Senior Endeavor 6:30 p m; Ladies' Aid Thursday 2 p m; Women's Missionary Society Thursday 3 p m, prayer meeting Wednesday 7:30 p m.

Second—Seventh s e cor Washington ave, Rev Sherrod W Griffin pastor, res 1223 Grant ave. Services 11 a m and 7:30 p m, Sunday school 9:30 a m, Y P S C E meeting 3 and 6:30 p m, prayer meeting Wednesday 7:30 p m.

United—Nevada ave s e cor Huerfano, Rev W C Wallace pastor, res 215 Cheyenne ave. Services 11 a m and 7:30 p m, Sunday school 9:45 a m, young people's meeting 6:30 p m, evening service half hour later between May 1st and Sept 1st.

SEVENTH DAY ADVENTIST.

Seventh Day Adventist Church—640 E Willamette ave. Services every Saturday at 10:45 a m, Sabbath school at 9:45 a m, prayer meeting every Tuesday evening at 7:30, young people's society Friday 7:30 p m, C W Feith, elder.

UNITARIAN.

All Souls—Tejon s w cor Dale. Services Sunday 4:30 p m, Sunday school 3 p m. Unity club alternate Thursdays 8 p m.

UNITED BRETHREN.

417-419 S Cascade ave, Rev T E Foreman pastor, res 417 S Cascade ave. Services 11 a m and 8 p m, Sunday school 10 a m, Y P S C E 7 p m, prayer meeting Wednesday 8 p m.

WILLIAMITES.

Williamite Church—832 W Bijou. Rev G H Groves pastor.

MISCELLANEOUS MISSIONS.

City Mission (Colo City)—620 Colorado ave.

Colorado Springs Christian Endeavor Union Mission—115 S Conejos. No regular pastor; H R Chapman chairman board of trustees, care Colorado School for the Deaf and Blind. Sunday school at 3 p m.

Curtiss Coal Mine Mission—Papeton. Sunday school 2:30 p m.

Gospel Messengers—Robbins Building, cor Tejon and Huerfano, Rev Murray B Case pastor, res 724 W Bijou. Services Sunday 10:45 a m, 2:30 and 7:30 p m, divine healing Friday 2:30 p m and Wednesday 7:30 p m.

People's Mission Church—27 W Huerfano, Rev J A Cage pastor, res 539 Harrison ave. Sunday services 11 a m, 3 and 7:30 p m, Sunday school 10 a m, services every week day except Monday 7:30 p m; free reading room and free employment bureau.

People's Mission Church and Reading Room (Colo City)—519 Colorado ave, Charles Luscomb pastor. Services at 8 p m each night except Mondays.

Pike View Mission—nr Pike View P O, Fred L Davis missionary. Sunday school 2 p m, preaching Sundays 3 p m.

Swedish Evangelical Mission—Cucharras s w cor Weber, Rev F J Peterson pastor, res 634 N Royer. Services 7:30 p m, prayer meeting Wednesday 8 p m, young people's meeting Sunday 4:30 p m, Christian Endeavor meeting first Thursday in each month at 7:30 p m.

Swedish Free Mission Church—317 E Boulder, Rev C J E Nelson pastor. Services 4 and 7:30 p m, Wednesday 8 p m, prayer meeting Friday 8 p m.

UNDENOMINATIONAL.

Church of Christ—420 S Cedar, Abraham Foster evangelist, res 1002 E Costilla. Services Sunday 11:30 a m.

Salvation Army—15 S Cascade ave, every week night except Monday, prayer meeting Friday 8 p m, Sunday holiness meeting 10:30 a m, free and easy 3 p m, salvation meeting 8 p m; Ensign J A Warren in charge.

CLUBS, ASSOCIATIONS AND SOCIETIES.

(See also Trade Organizations, Commercial Bodies, etc.)

Adelphi Literary Society—meets Fridays 7:30 p m at High school, Bruce Gustin pres, Marion Dietrich sec.

Ancient Order Hibernians—El Paso County Lodge No 1, meets Hibernian Hall second and fourth Wednesday evenings each month; P J Ryan division pres, Jeremiah Barnett county pres, Patrick O'Brien treas, James Welsh financial sec, M J Dunnigan recording sec.

Anne Hathaway Shakespeare Club—meets every Thursday 2:30 p m at the homes of members; Mrs Henry McAllister Jr pres, Mrs Gilbert McClurg v-pres, Mrs Edgar T Ensign sec, Mrs H V Wandell treas.

Apollonian Club—Colorado College; meets at Apollonian Club House; G C Lake pres, M R Smith v-pres, J C McBride sec, A D Middleworth treas.

Associated Charities—214 Hagerman Bldg, Frank H Bruno agent.

Associated Press—Out West Bldg. W M Montfort, correspondent. J C Bates operator Gazette, R D Gould operator Evening Telegraph.

Boys' Club Association and Manual Training School—609 S Tejon; night school and Sloyd work and amusement for boys; meets every other night at 7 p m; Mrs J S Sanford pres, Mrs Ellen C Baker sec, Mrs E T Ensign treas, Richard Knowlton director in charge.

Broadmoor Casino—at Broadmoor, five miles s w of postoffice via street railway or carriage road.

Catholic Knights of America—St Joseph Branch No 433; meets first Monday evening each month at 10 S Weber; E R Joyce pres, Wm Bailey sec.

Cheyenne Mountain Country Club—Chester A Arthur pres, Duncan Chisholm sec, Charles O Anderson steward; club house, golf links, etc at Lake ave, Broadmoor.

Chi Sigma Gamma—1204 N Weber. Citizens' Alliance—206 Hagerman Bldg; R J Bolles pres.

Colonial Dames of America in Colorado—Mrs Elizabeth Cass Goddard of Colorado Springs pres, Mrs Frederick O Vaille of Denver first v-pres, Mrs

William F Slocum of Colorado Springs second v-pres, Grace E Ensey of Denver recording sec, Mrs Asa T Jones of Colorado Springs corresponding sec, Mrs William H Delliker of Denver treas, Mrs Edwin B Hendrie of Colorado Springs registrar.

Colorado College Athletic Club—W R Armstrong pres, Howard Moore treas, Donald C McCreery sec.

Colorado College Booster Club—C A Hedblom pres, J G Lamb v-pres, W G Smillie sec and treas, F C Merrill mgr.

Colorado College Glee Club—Carl R Blackman pres, F S Moore sec, Bert W Stiles mgr, Edward D Hale director.

Colorado College Tennis Association—J Maguire pres, C Jones sec and treas.

Colorado Springs Brick Mnfrs Assn—402 Mining Exch Bldg, E C Sharer sec.

Colorado Springs Chess Club—5 Midland Blk, Alexander Adams pres, Lemmon Mummah sec.

Colorado Springs Christian Endeavor Union—Robert Crosbie pres, Miss Inez Smith v-pres, Miss Anna Strain corresponding sec, Maud Forshee recording sec, R R Rathbun treas, George Drysdale junior superintendent; regular meetings third Thursday evening of each month in Y M C A at 8 p m.

Colorado Springs District Caledonian Society—John B Stephens chief; meets first Saturday of each month at Caledonian Hall, 18 E Bijou.

Colorado Springs Elks' Assn—50 P O Bldg, R L Holland pres.

Colorado Springs Gun Club—Broadmoor; A J Lawton sec and treas, Jno W Garrett captain.

Colorado Springs Musical Club—Mrs J S Tucker pres, Mrs R Briscoe v-pres, Miss Josephine Comstock sec, Miss Foster Dickinson treas; meets first and third Mondays each month.

Colorado Springs Social Driving Club—Opera house Blk; S S Bernard pres, E R Stark v-pres; Kenneth Macdermid sec, C L Smith treas, Don C Goddard manager.

Colorado Springs Tourist Drivers' and Baggage-men's Assn (carriage line)—meets every Tuesday at 8 p m at 104½ E Pike's Peak ave; D M Friend

pres, J C Hoover treas, Elmer Jackson sec.

Contemporary Club (Colorado College)—Mayme Scott pres, Hannah Johnson sec.

Cragmor Sanatorium Assn—Austin Bluffs, five miles north of P O.

Daughters of American Revolution, Zebulon Pike Chapter—meets at homes of members as announced third Monday of each month at 10:30 a m; Mrs W C Frost regent, Mrs W Strieby sec.

Democratic Club of El Paso County—Durkee Bldg; James F Burns pres, S T Johnson v-pres, Howard Master-son treas, John McLennan sec, J C Leonard manager.

Elk's Club The—3-5 E Bijou; conducted by the Colorado Springs Lodge No 309 B P O E; James Cromwell manager.

El Paso Club—30 E Platte ave; J Arthur Connell pres, O B Williams v-pres, Geo R Buckman sec, A Sutton treas, T H Fletcher manager.

El Paso County Auxillary of the American Bible Society—Depository at 126 N Tejon.

El Paso County Humane Society—City Hall; J Floyd Neff agt.

El Paso County Horticultural Society—104 N Tejon; Fred F Horn sec.

El Paso County Medical Society—meets the second Wednesday of each month in Antlers' Hotel; Dr. E R Nepper pres, Dr M P Reynolds v-pres, Dr O R Gillette sec, Dr P O Hanford treas.

Era Society—meets Fridays 3:30 p m at High School; Leona Thatcher pres, Marguerite Moore sec.

Frances Willard Women's Christian Temperance Union—Mrs M A Hollingsworth pres, Mrs C A Mellender v-pres, Mrs M Wickham sec; no home at present.

GRAND ARMY OF THE REPUBLIC.

Colorado Springs Post No 22—meets first and third Tuesday evenings at G A R Hall; I H Burt post commander, L E Sherman adjutant.

Kit Carson Circle No 9, Ladies of the G A R—meets first and third Wednesdays of each month at 2:30 p m G A R Hall; Mrs B M Cook pres, Mrs Hattie Foster v-pres, Mrs Alice

Gandy treas, Mrs H F Williams sec.
Women's Relief Corps No 4—meets first, third and last Tuesdays of each month, G A R Hall 2:30 p m; Mrs Martha J Dickey pres, Estella Edgcomb sec, Stella A Kyle treas.

Harrison Mutual Burial Assn—19 S Cascade ave; Mrs M E Minium sec and treas.

Hesperian Literary Society (Colorado College)—Guilford Jones pres, Alan Gregg sec.

High School Athletic Assn—High School; Otto Dubach pres, George Fritch sec.

High School Baseball Team—High School; James Stovall manager, Henry Merrill captain.

High School Football Team—High School; Richard Morrison captain.

High School Track Team—High School; Edward Gwillim manager, Richard Morrison captain.

Hillside Improvement Club—meets second Thursday in each month at Hillside Congregational Chapel; Joseph L Hoover pres, J Roy Wylie sec.

Hypatia Literary Society (Colorado College)—Olive Burhoup pres, Ida Gilland sec.

International Banking Assn—927 N Wahsatch ave. Louise M Splawn agt.

Kappa Sigma Fraternity—930 N Weber.

Master Plumbers' Assn—meets first Wednesday evening of each month, room 228 De Graff Bldg; J S Schwartz pres, H Lawson sec, John Argust treas.

Minerva Society (Colorado College)—Margaret Mack pres, Faye Anderson v-pres, Majorie Pitman sec, Ruth Ragan treas.

Ministerial Association of Colorado Springs—meets Mondays 10:30 a m from Oct 1 to May 1 in Y M C A parlors; W Charles Wallace sec.

Monday Progress Club—meets every other Monday between October and June inclusive, at the homes of members; Mrs H C Bale pres, Mrs W H Tucker v-pres, Mrs W W Flora recording sec, Mrs J F Lilly corresponding sec, Mrs C L Smith treas.

Oratorical and Debating Assn (Colorado College)—Arthur E Harper pres,

John C Hanna v-pres, James L Calhoun sec and treas.

Pearson Literary Society (Colorado College)—meets each Friday, 7:30 p m at Pearson's Club House; Albert Covert pres, J G Lamb sec.

People's Mission Relief Depot—23 W Huerfano; Rev Wm H Lee manager.

Philo Club (Cutler Academy)—meets each Friday at Montgomery Hall; Helen Jackson pres, Agnes Lennox sec.

Pike's Peak Club—104½ N Tejon; W F Tilton pres, J K Van Atta v-pres, W H Hoagland treas, Charles Pearson sec and manager.

Pike's Peak Polytechnic Society—meets second Saturday of each month at 8 p m in Coburn Library, Colorado College; William Strieby pres, I A Miller treas, E A Sawyer sec.

Pike's Peak Press Club—117 E Pike's Peak ave; Myron S Collins pres, A E Block sec, M A Ege treas.

Retail Grocers and Butchers Assn—7 El Paso Bank Bldg; E J James pres, John Ferguson sec, C C Faw asst sec, L M Counts treas.

Sigma Chi Fraternity—1125 N Nevada ave.

Standard Club (Colorado City)—831 Colorado ave; J G Overman pres, H N Myers sec, C A Sheetz treas, J J Costello manager; composed of employes of the Standard Mill.

Student Government Association (Colorado College)—The aim of the association is to insure a happy and well regulated college life. Mayme Scott pres, Gladys Wheeler sec.

Town and Gown Golf Club—712 E Columbia; W K Jewett pres, H B Davis v-pres, F M P Taylor sec and captain, C G Graham treas, J M Johnson mgr.

Western Assn for Stellar Photography—north end of Nob Hill. F H Loud sec.

W C T U (Colorado City)—meets in W C T U Hall first and third Friday afternoons of each month; Mrs Sue D Chase pres, Mrs Evelyn Griffin recording sec and treas.

Woman's Club The—Mrs Lulu W Sawyer pres, Mrs Lillian H Kerr 1st v-pres, Mrs Elizabeth Cass Goddard 2d v-pres, Mrs Frances Stewart 3d

v-pres, Mrs James A Morrison recording sec, Mrs Susan H B Gray corresponding sec, Mrs Nellie E Pyles treas, Mrs Belle Jacobs auditor; executive board meets Thursday before third Saturday 10 a m; membership committee meets Tuesday before third Saturday 10 a m; Art and Literature department meets first and third Wednesdays 3 p m; Social Science department meets second and fourth Wednesdays 3 p m; Home and Education department meets second Saturday 3 p m; general club meetings third Saturday in each month 3 p m; Hall Kiowa s w cor Nevada ave.

Woman's Educational Society—meets first Thursday of each month at Palmer Hall; Mrs Wm F Palmer pres, Mrs W E Fette sec.

Woman's Literary Club—meets every other Saturday at homes of members; Mrs G S Elston pres, Mrs C E Emery recording sec.

Young Men's Christian Association—n e cor Nevada ave and Bijou; C P Dodge pres, M C Gile and M A Skinner v-pres, H A Smith treas, E B Simmonds asst treas, W W Williamson recording sec, Charles B Hall general sec; Yokefellows' Band Sunday at 9:30 a m, men's meeting 4 p m, Bible classes Monday, Tuesday and Thursday evenings; building is open day and night. The departments of the Association include a large auditorium, dormitories, night school, reading rooms, parlors, correspondence rooms, employment bureau, boarding house register, congress, chess and checker club room, dark room (for camera club), gymnasium, swimming pool and baths. There are various clubs and auxiliaries, also a separate boys' department.

Young Men's Christian Association of Colorado College—C A Hedblom pres, H E Ewing sec, Wm G Lennox treas.

Young Women's Christian Association of Colorado College—Faith Skinner pres, Faye Anderson sec; meets Friday 7 p m in Ticknor Hall.

Young Women's Christian Association of Colorado Springs—327 N Weber; Mrs Louisa Goldie supt.

COLLEGES AND SCHOOLS— PUBLIC.

Board of Education—216 De Graff

Bldg. (For members, officers, committees, supervisors, etc., see page 30.)

Bancroft School (Colorado City)—n w cor Colorado ave and Fourth; principal, Ada L Seifried.

Bristol School—Walnut n w cor Monument; Laura A Leech principal.

Cheyenne School—1015 Cheyenne road; Anna Jacobs principal.

Columbia School—Boulder n w cor Institute; Katharine A Wright principal.

Curtis School—Papeton; Edith M Secrist principal.

Eighth Street School—cor 16th and Park ave; Mrs Anna M Rudy principal.

Garfield School—Willamette ave n w cor Wahsatch ave; R C Hill principal.

Glen Eyrie School—2½ miles north of Colorado City; Mrs Annie H Pitzer teacher.

Helen Hunt School—Institute s e cor Moreno ave; Minnie M Van Pelt principal.

High School—Platte ave n w cor Weber; J R Richards principal.

Ivywild School—1550 S Cascade ave, Ivywild; Nellie A Remich principal.

Liller School—Wahsatch ave n e cor Cucharas; Virginia Chambers principal.

Lincoln School—Cascade ave s w cor Vermijo ave; Lillian E Lowry principal.

Longfellow School (Colorado City)—n w cor Lincoln and Sheldon aves; Mrs E D Kinney principal.

Lowell School—S Nevada ave n e cor Fountain; J W Scott principal. Kindergarten dept rear 729 S Tejon; Myra H Moore director.

Manitou High School (Manitou)—Ute ave s w cor Pawnee ave; H A Keeley principal.

Manitou School (Manitou)—Ute ave s w cor Pawnee ave; Harry A Keeley principal.

Midland School (Colorado City)—n e cor S Fifth and Howbert; Emma Weiman principal.

Pike View School (Pike View)—Joseph Flynn principal.

Roswell School—Beacon n w cor

Fourth, Roswell; R G Knowlton, principal.

Steele School—Del Norte n w cor Weber; A N Thompson principal.

Washington School—north side Pike's Peak ave bet Eighth and Limite; Mrs Adda C Bortree principal.

Whittier School (Colorado City)—n w cor Jefferson ave and Ninth; Lena K Boss principal.

COLLEGES AND SCHOOLS— MISCELLANEOUS.

Central Business College—18 S Tejon; J C Croy principal.

Colorado College—Established 1874; incorporated and variously endowed; located on reservation of 56 acres lying between Cache la Poudre and San Rafael streets and west of Nevada ave, ten blocks north of Pike's Peak ave. Officers: William F Slocum pres, Edward S Parsons v-pres, James B Gregg sec, Geo N Marden treas, Mrs Priscilla S Goodale cashier; Trustees—William F Slocum pres, Willis R Armstrong, George W Bailey, Rev Edward H Braislin D D, John Campbell, Rev James B Gregg D D, J J Hagerman, Thomas S Hayden, Irving Howbert, William S Jackson, William Lennox, Horace G Lunt, William J Palmer, George Foster Peabody, Philip B Stewart, Mahlon D Thatcher, Frank Trumbull. Buildings: Palmer Hall, containing general offices of administration, recitation rooms, laboratories, lecture rooms and museum; Perkins Fine Arts Hall, on the first floor of which is the auditorium used for the religious services of the college and other public meetings; the second story is occupied by the departments of Fine Arts and Music; Coburn Library, for the students and subscribers; Wolcott Observatory, containing lecture room, study and dome; mechanical laboratories; gymnasium; Hagerman Hall, residence hall for young men; Montgomery, Ticknor and McGregor Halls, residence halls for young women.

Colorado School for the Deaf and Blind—Institute bet E Pike's Peak ave and High; William K Argo superintendent.

Colorado Springs Academy for Boys—831 N Teon; J B Walton principal.

Cutler Academy—w s N Cascade ave 2d n of Cache la Poudre; Associated Preparatory School of Colorado College; Dr Wm Frederick Slocum pres, Prof M C Gile principal.

Glockner Sanitarium Training School for Nurses—2200 N Tejon; Sister Rose Alexius superior.

Henager's Business College—109½ N Tejon; J C Henager pres.

International Correspondence Schools of Scranton, Pa—110 N Tejon, E P Perrine div supt.

Keister's Ladies' Tailoring College—832 E Kiowa; Mrs H C Waller principal.

Land Business College—211 Hagerman Bldg; Miss Clara B Land principal.

Loretto Academy—32 W Kiowa; conducted by Sisters of Loretto.

Majestic Dancing School—9 E Bijon; C E Cox and Mrs A L Cox principals.

Miller Business College—210 De Graff Bldg; Chall C Miller principal.

St Mary's School—32 W Kiowa; conducted by Sisters of Loretto.

San Luis School—Cache la Poudre n w cor Nevada ave; Miss Bessie Henry principal.

Seventh Day Adventist School—640 E Willamette ave; under auspices Seventh Day Adventist church; Miss Louise L Wyss principal.

HOSPITALS AND SANITARIUMS.

Andrew Mrs Mary Children's Private Home—704 E Huerfano.

Colorado Conference Deaconess Hospital—915 E Huerfano; Clara B Keyhoe superintendent; Officers of local board—Mrs Wm Lennox pres, Mrs A D Craigie 1st v-pres, Mrs G B Bosworth 2d v-pres, Mrs J M Curtis 3d v-pres, Mrs E F Draper treas, Mrs A M Conwell corresponding sec, Mrs J W Smith recording sec.

Colorado Springs Sanitarium—126 N Cascade ave; Dr C R Knox medical director, F W Patterson bus mgr.

County Hospital—at County Poor Farm, Bear Creek road 2 miles w of P O; E E Mills superintendent, Mrs E E Mills matron.

Cragmor Sanitarium—Austin Bluffs 5 miles n of P O; Cragmor Sanitarium Assn mgrs.

Day Nursery—822 S Tejon; a day and night nursery for children of wage-earning parents; Mrs Harriet Lawrence pres, Mrs Seth Baker sec, Ida M Bates matron.

Emergency Hospital (Colorado City)—523 Colorado ave; J F Willard surgeon.

Glockner Sanitarium—2200 N Tejon; Sister Rose Alexius superior in charge.

Manitou Bathing Co—108 Navajo ave; Edward E Nichols pres.

Montcalme Sanitarium (Manitou)—conducted by the Sisters of Mercy; located on Capitol Hill.

Nordrach Ranch—3 miles n e of city; office 5½ N Tejon; Dr J E White pres and treas; Mrs M E Harper manager.

St Francis' Hospital—E Pike's Peak ave s e cor Prospect; under the control and management of Sisters of St Francis; Sister M Kunigunda superior.

Union Printers' Home—E Pike's Peak ave s e cor Main; maintained by the International Typographical Union as a sanitarium for its distressed and retired members; James M Lynch, Newton-Claypool Bldg, Indianapolis, Ind, pres; Thos McCaffery, Colorado Springs, v-pres; J W Bramwood, Newton-Claypool Bldg, Indianapolis, Ind, sec and treas; Charles W Deacon superintendent.

LABOR ORGANIZATIONS.

AMERICAN FEDERATION OF LABOR.

Samuel GompersPresident
James Duncan1st Vice-President
John Mitchell2d Vice-President
James O'Connell....3d Vice-President
Max Morris4th Vice-President
Thos. I. Kidd5th Vice-President
Denis A. Hayes....6th Vice-President
John B. Lennon.....Treasurer
Frank Morrison.....Secretary

STATE FEDERATION OF LABOR.

George Hally.....President
Frank J. Pulver..Secretary-Treasurer
Ruphus P. Means..1st Vice-President
E. H. Mills.....2nd Vice-President
Mabel R. Spencer..3rd Vice-President
J. P. Cassiday....4th Vice-President

H. M. Munn,.....5th Vice-President
R. P. Rubin.....6th Vice-President
W. V. Harris.....7th Vice-President
Frank W. Smith...8th Vice-President
W. H. Montgomery,9th Vice-President
Jos. W. Walker...10th Vice-President
P O Box 1408, Denver, Colo.

Barbers' Union No. 42—Meets in Carpenters' Hall, 1st Thursdays, 8 p m. A J Miltenberger pres, C C Snyder v-pres, J S Hudson, Hyatt & Majors' Shop, cor and fin sec; E F Haaga recorder, S J Waters treas.

Bookbinders' Union No 72—Meets in Out West Bldg on 1st Monday in each month. Robt Rose pres, P Connors v-pres, Miss G F Smith sec, Arch Danks treas, address P O Box 331.

Bricklayers' Union No 4—Meets in Carpenters' Hall 1st and 3d Saturdays, 8 p m. Richard Pearson pres, C N Wheller v-pres, Steve Hanlan treas, Benj R Miller sec, 28 N Institute.

Brotherhood of Locomotive Engineers, Division Lodge No 385 (Colorado City)—Meets every Monday in K of P Hall at 7:30 p m; J V Smith chief engineer, T J Callahan 1st assistant.

Brotherhood of Locomotive Firemen, Pike's Peak Lodge No 218 (Colorado City)—Meets in W O W Hall every Saturday afternoon at 2:30; A V Coffin M, W N Hemenway sec.

Brotherhood of Railroad Trainmen, Colorado City Lodge No 406 (Colorado City)—Meets every Wednesday at 2:30 p m in W O W Hall; H S Coffin master, Thomas Milton sec.

Brotherhood Railway Carmen, Local No 194—Meets every second and fourth Wednesdays in Carpenters' Hall; J G Van Atta chief carman, J H Jeter vice chief carman, Chas Stansbury treas, G A Hussey rec sec, 1330 Glen av.

Building Laborers' No 30—Meets Fridays Building Laborers' Hall 8 p m; J H Barnes pres, T C Smith v-pres, Geo W Jackson rec sec, S A Bell financial sec, John Schneider treas.

Carpenters' No 515—Meets in Carpenters' Hall Tuesdays at 7:30 p m; L L Taggart pres, J J O'Connors v-pres, W A Goesline financial sec, 1014 S Sierra Madre; W C Daily recording sec, 1116 Arcadia, R L Hamilton treas.

Carpenters and Joiners' Union No 417 (Colorado City)—Meets every Thursday evening at 505½ Colorado av; John Guretzky pres, A G Robb jr v-pres, J H Brestel recording sec, E Martin financial sec.

I A of T S D, Local No 62—W H Ralston pres, M J Brant v-pres, Geo F Hendrick financial sec, W Udick, recording sec, W P Myer business agt.

International Cigarmakers' No 492—Meets in Carpenters' Hall second Wednesday of each month; W F Kiter pres, John Timmerman v-pres, R E Van Horn sec, John Timmerman, A N Tinker, F Agaron trustees.

Journeymen Horseshoers' No 199—W Galbrath pres, J F Welsh corresponding sec, Joseph Coniff financial sec; meets first and third Thursdays at 8 p m, rear of Opera House.

Journeymen Tailors' No 150—Meets 1st Monday in month; Erick Lindberg pres, Theodore Lindblom financial sec, J Johnson treas.

Musicians' Protective Union No 154, A F of M—Meets in Court House second Sunday in month at 10 a m; J A Jeancon pres, J H Metz v-pres, H P Robinson sec, First National Bank; E L Hotchkiss treas.

Painters, Decorators and Paperhangers' No 171—Meets every second and fourth Friday each month in Carpenters' Hall, E Kiowa; W H Michaels pres, E P Alter v-pres, Joseph Hildrich recording sec, 633 Franklin st; Robt Berg financial sec, 227 N Chestnut st; Geo Alter sr treas, Geo Forbes con, Wm Temple warden.

Plumbers' No 58—Meets in A O H Hall, 20 S Tejon, every Tuesday evening; S C Marden pres, Wilbur M Elroy v-pres, Jack Grant financial sec, C D Benbow sec-treas, S C Warden, J R Gilbert, G St Bainter, Thos Summit, Jack Grant executive board; G St Bainter, Thos Summit, D S Flatt, financial committee.

Printing Pressmen's and Assistants' No. 144—Meets in Carpenters' Hall 1st Wednesday of each month; E H Rhum pres, F C Kloepfer v-pres, C J Haase sec-treas, P O Box 1003; B E Kwist recording sec, Harry Melsenbach sergeant-at-arms.

Railways Conductors' (Pike's Peak Division No. 244)—Meets Fridays 7:30 p m in Woodmen's Hall; Wesley S Steele C C, William Craig sec.

Retail Clerks' I P A No 167—Meets in A O H Hall 1st Thursday of each month; S L Thompson pres, C W Husser 1st v-pres, Jos Friedman corresponding and financial sec; Wm Bailey treas.

Stereotypers' No 67—Meets first Sunday of each month at Gazette office; Geo Wagner pres, W G Snyder sec.

Stone Cutters'—Meets in A O H Hall second Friday at 7:30 p m; Harry Gill pres, John Benson v-pres, C A Speckerman financial sec, box 1324; John Jack recording-corresponding sec.

Stone Masons'—Meets in A O H Hall first and third Fridays at 7:30 p m; Frank Leaf pres, John Jack corresponding sec, 419 E Kiowa; James Mearns financial sec, M H Smith treas.

Street Railway Employees No 19—Meets in Union Labor Hall first Saturday at 12 m. G C Osborn pres, Harry Nichols v-pres, B C Anderson recording and corresponding sec, Eugene Burt financial sec and treas.

Switchmen's Union of North America, Happy Thought Lodge No 46—(Colo City)—Meets in A O U W Hall on first and third Sunday, at 3 p m of each month. J E Smith master, Carl Sonnickson sec, F L Kaysbier treas.

Tinners No. 107—Meets in A O H Hall, first Monday at 7:30 p m. Pres, J W Robbins, v-pres J Rahm, recording and financial secretary J H Finnup, P O box 1064, treasurer S J Tapley.

Typographical No. 82—Meets in Carpenters' Hall first Sunday in month at 2:30 p m. W O Whitthorne pres, R F Taylor v-pres, J T Reams financial sec, J F Kirkpatrick recording sec, office 311 Hagerman Bldg.

U M W of A, Dist No 15—406-407 Colorado Bldg. Thomas Kirby pres, John McLennan sec.

U M W of A, No 1662—Meets in Miners' Hall, Papeton, Sundays. Michael Streenen pres, James Walton v-pres, Luke Brennen sec, Wm Charlton treas.

Woman's Label League—Meets in Carpenter's Hall every Friday afternoon at 2:30 p m. Mrs J E Comer pres, Mrs E J West v-pres, Mrs Charles Payne Smith recording sec, Mrs John Fowler financial sec, Mrs

Alex Day corresponding sec, Mrs Dillon-treas, Mrs Wagner doorkeeper.

LIBRARIES.

Carnegie Public Library (Colorado City)—417 Lincoln ave; 2,300 volumes; open 9 to 12 a m, 2 to 5 and 7 to 9 p m. Eleanor Smelser, librarian.

Christian Science Reading Room—21½ E Bijou; open to public daily from 10 a m to 5 p m; Sundays from 3 to 5 p m. Mrs Euphemia Wallace, librarian.

Circulating Library—17½ N Tejon. D F McGill, manager.

Coburn Library (Colorado College)—Colburn Library Bldg, Cache la Poudre n e cor Cascade ave; open to the students and subscribers every week day; free reading room. Manley D Ormes, librarian.

Colorado Springs Public Library—21-23 W Kiowa; 15,000 volumes; open to public daily 9 a m to 9 p m; Sundays 2 to 6 p m. Loan department open week days only, 9 a m to 8 p m. Lucy W Baker, librarian.

Directory Library—326 Hagerman Bldg, R L Polk & Co Proprs; Directories of all the principal cities and states of the United States and Canada on file for free reference.

High School Library—High School; Lillian Johnson librarian.

People's Mission Reading Room—Free reading room open to public every day; 27 W Huerfano.

Reed V Z Library Assn—19 E Las Animas, 1,300 volumes; open Monday and Friday evenings 6:30 to 7:30; Harriet M Blood librarian.

Young Men's Christian Association—Free reading room open to public every day; cor Nevada ave and Bijou.

MILITARY.

Colorado Springs High School Cadet Battalion—High School; Leon Furley major, Herbert Roe adjutant; Company A, Elbert McCoombs captain, Ralph Schbird 1st lieutenant, Marion Dietrich 2d lieutenant; Company B, Hubert Perry captain, Albert Ellingwood 1st lieutenant, Hunter Carroll 2d lieutenant.

MUSICAL ORGANIZATIONS.

(See also pages 48-51.)

Fink's Orchestra—125½ N Tejon, Wm J Fink leader.

NEWSPAPERS AND PERIODICALS.

Colorado City Argus (weekly)—(Colo City)—421 Washington ave; J O Chase propr; \$1.50 per annum.

Colorado City Iris (weekly)—(Colo City)—519½ Colorado ave; R A Hampshire publisher; \$1 per annum.

Colorado City Tribune (weekly)—(Colo City)—710 Colorado ave; Smith & McAndrew proprs; J P McAndrew editor; \$1 per year.

Colorado Press The (weekly)—112½ E Pike's Peak ave; Whitaker Printing Co publishers; \$1.50 per annum.

Colorado Springs Catholic Register (weekly)—4 Midland Blk; A J Casey pres, J Fred Roth mgr; \$1.50 per year.

Colorado Springs Gazette The (Republican)—Out West Bldg, 15 E Pike's Peak ave; published every morning by the Colorado Springs Gazette Co; Charles T Wilder editor, M A Ege business manager, Verne E Joy advertising manager; Colorado City branch 513½ Colorado ave, Robert McReynolds mgr.

Daily Transcript The—122½ E Pike's Peak ave; Whitaker Printing Co publishers; \$12 per annum.

Denver Post The—21 N Tejon; F Lee Coats circulator.

Denver Republican—Spaulding House; Alfred E Block agt.

Denver Times—7 Midland Blk; H K Holdeman agt.

El Paso County Democrat (weekly)—20 N Nevada ave; Clyde L Starrett lessee and mgr, L A Snyder editor and mgr, Ed C Starrett editor and mgr; \$1.50 per annum.

Evening Telegraph The (daily and weekly)—4 E Pike's Peak ave; The Evening Telegraph Publishing Co publishers; C F Yeager pres and general mgr, C E Perry sec.

Gazette The (weekly)—Out West Bldg; Colorado Springs Gazette Co publishers; \$1.00 per annum.

Labor News (weekly)—123 E Kiowa; W E Brown editor and publisher; published every Thursday in the in-

terest of organized labor; \$1 per annum.

Lever The (monthly)—High School Bldg; Roy Henderson editor, Edward Gwillim mgr; 50c per annum.

Manitou Journal-Record (weekly)—199 Manitou ave (Arensdales)—Fisher & Sevitz proprs.

Mining Investor The (weekly)—14 Out West Bldg, 15 E Pike's Peak ave; The Critic Publishing Co publishers; Claude Sachs editor, W S Tarbell manager.

Pike's Peak Nugget (annually)—Colorado College; Earl S Alden editor, Carl Blackman manager.

Public Opinion (weekly)—11 E Kiowa; Public Opinion Printing Co publishers; issued Saturdays; \$1 per annum.

Rocky Mountain News (Denver)—7 Midland Blk; H K Holdeman agt.

Rocky Mountain Resources (monthly)—112 E Cucharras; The Sunshine Publishing Co publishers; T J Skaggs editor and manager; \$1 per annum.

Tiger The (weekly)—Published by students of Colorado College; James I Muffley editor, A E Mitchell manager.

Western Enterprise The (weekly)—314 E Costilla; E P Booze editor and publisher.

PARKS.

Acacia Park (commonly called North Park)—Bet Tejon and Nevada ave and Bijou and Platte ave.

Austin Bluffs Park (also known as Palmer Park)—692 acres, 2 miles n e of city limits.

Antlers Park (one block square)—Third block directly west of P O.

Cheyenne Park (commonly called City Park)—Junction of North and South Cheyenne Canons 5 miles s w of city.

Dorchester Park—Unimproved city property, 6 acres, bet Nevada ave and Tejon, extending from city limits southward to and a little beyond Fountain Creek.

High School Athletic Field—San Rafael n e cor Royer.

Monument Valley Park—Bet D & R G R R and Wood ave, and Bijou and Roswell.

Roswell Racing Park—North end of Berkley, Roswell.

Soda Springs Park (Manitou)—Bet Navajo ave and Ute Pass and Manitou and Canon aves.

Stratton Park—Junction of North and South Cheyenne Canons and adjoining Cheyenne Park, 5 miles s w of city.

Washburn Field—W. Cache la Poudre 2 blocks w of Tejon.

Willow Park—See Monument Valley Park.

PUBLIC BUILDINGS, HALLS, ETC.

Aldine Block—311½ N Tejon.

A O H Hall—22 S Tejon.

A O U W Hall (Colorado City)—505 Colorado ave.

Argyle Block (Colorado City)—606 Colorado ave.

Bank Block—Tejon n w cor Pike's Peak ave.

Bank Bulding—(Colo City)—Colorado ave n w cor Court.

Bank Building (Manitou)—197-199 Manitou ave.

Barnes Building—113½ E Pike's Peak ave.

Building Labor Hall—10 E Huerfano.

Caledonian Hall—18 E Bijou.

Carpenters' Hall—129 E Kiowa.

Chamber of Commerce Building—9½ N Tejon.

Cheyenne Building—Pike's Peak ave n e cor Cascade ave.

City Council Chamber—City Hall.

City Hall (old)—18 S Nevada ave.

City Hall—Nevada ave n e cor Kiowa.

City Hall (Colo City)—Sixth n e cor Washington ave.

City Jail—City Hall.

City Jail (Colo City)—13 S Sixth.

Colchester The—102 E St Vrain.

Colorado Building—Tejon s w cor Huerfano.

Columbine Block—406½ N Tejon.

County Court House—bet Cucharras and Vermijo ave, Tejon and Nevada ave.

County Court House (old)—s w cor Nevada ave and Kiowa.

County Hospital—Bear Creek road 2 miles w of postoffice.

County Jail—Cascade ave n w cor Vermijo ave.

Davie Building—124 S Tejon.

Davie & Berry Block (Colo City)—532 Colorado ave.

De Graff Building—116-118 N Tejon.

Durkee Building—23-25 E Pike's Peak ave.

Eagles' Hall—30 S Tejon.

Elk Club Building—3-5 E Bijou.

El Paso Bank Building—Tejon s e cor Pike's Peak ave.

Everhart Block—23½ E Bijou.

Exchange Bank Building—Pike's Peak ave s w cor Tejon.

Ferris Block—Pike's Peak ave, n e cor Tejon.

First National Bank Block—Tejon n w cor Pike's Peak ave.

Freeman Block—117 E Pike's Peak ave.

Giddings Building—Kiowa, n e cor Tejon.

Godfrey Block (Colo City)—505½ Colorado ave.

Godfrey Hall (Colo City)—505½ Colorado ave.

G A R Hall—129 E Kiowa.

Hagerman Building—Kiowa, s e cor Tejon.

Hagerman Hall—Cache la Poudre n w cor Cascade ave.

I O O F Hall—109½ N Tejon.

Independent Order of Red Men's Hall—8 S Wahsatch ave.

K of P Hall—320 De Graff Bldg.

K of P Hall (Colo City)—Templeton Blk.

K of P Hall (Manitou)—118½ Canon ave.

Labor Hall Building—10 E Huerfano.

Las Tejas Building—110 N Tejon.

Leddy Block (Manitou)—208-212 Manitou ave.

Lennox Block—226-228 N Tejon.

McGregor Hall—south end Wood ave.

McIntosh Building (Colo City)—511 Colorado ave.

McIntyre-Barnett Block—107-109 N Tejon.

McIntyre Building—105 E Vermijo ave.

Majestic Block—9 E Bijou.

Majestic Hall—9 E Bijou.

Manitou Town Hall—196 Manitou ave.

Masonic Hall—top floor Opera House Blk.

Masonic Hall (Manitou)—3d floor Leddy Blk.

Midland Block—110-116 E Pike's Peak ave.

Mining Exchange Building—Pike's Peak ave, s w cor Nevada ave.

Montgomery Hall—N Cascade ave, s w cor College Place.

Nichols Block—18-20 S Tejon.

Old City Hall—18-20 S Nevada ave.

O'Brien Building—22-24 S Tejon.

Opera House Block—18-20 N Tejon.

Oriel Block—107 S Tejon.

Out West Building—15 E Pike's Peak ave.

Palmer Hall—N Tejon, cor San Rafael.

Park Block—125-131 S Tejon.

Perkins Hall—n s E Cache la Poudre bet Tejon and Cascade ave.

Postoffice Building—121-123 E Pike's Peak ave.

Postoffice (Colo City)—Bank Bldg.

Postoffice (Manitou)—212 Manitou ave.

Produce Block—Cascade ave, s e cor Huerfano.

Ramona Building (Colo City)—418 Colorado ave.

Red Men's Hall—6 S Wahsatch ave.

Reed Block (Colo City)—507 Colorado ave.

Reed Building—120 N Tejon.

Robbins Block—30 S Tejon.

Robbins Hall—30 S Tejon.

Rouse Block—114-116 S Tejon.

St Andrew's Hall (Manitou)—122 Canon ave.

St. Mary's Hall (Colo City)—524 Robinson.

Salvation Army Hall—13½ S Cascade ave.

South Hall—Cache la Poudre 1 w of N Tejon.

Telephone Building—118 E Kiowa.

Temple Theatre—Nevada ave, s e cor Kiowa.

Templeton Block (Colo City)—Colorado ave, n w cor Fifth.

Ticknor Hall—w s Cascade ave, 2 s of College Place.

Town Hall (Manitou)—196 Manitou ave.

Union Freight Depot—Cucharras s w cor Oak.

Union Hall—Papeton.

Union Labor Hall—10 E Huerfano.

Union Passenger Depot—Pike's Peak ave s w cor El Paso (Atchison, Topeka & Santa Fe Ry, Colorado & Southern Ry, Colorado Midland Ry).

Waycott Building (Colo City)—Colorado ave n e cor Fifth.

Waycott Opera House (Colo City)—Waycott Blk.

Weber Hall—Weber s w cor Kiowa.

Wheeler Hall (Manitou)—195 Manitou ave.
 Willard Building (Colo City)—525 Colorado ave.
 Wolcott Observatory—N Cascade ave bet Cache la Poudre and San Rafael.
 W C T U Hall (Colo City)—412 Colorado ave.
 W O W Hall—9 E Bijou.
 W O W Hall (Colo City)—Waycott Bldg.
 Y M C A Building—Bijou n e cor Nevada ave.

RAILROADS.

Arkansas, Louisiana & Gulf Ry Co—127 E Pike's Peak ave; E A Sunderlin sec and treas.

Atchison, Topeka & Santa Fe Railway—118 E Pike's Peak ave; C C Hoyt city passenger agt, B F Williams gen agt; passenger depot Pike's Peak ave s w cor El Paso, freight depot Cucharras s e cor Corona; A E Ford depot agent.

Chicago, Rock Island & Pacific Railway. (See Rock Island System.)

Cog Road The (See Manitou & Pike's Peak Ry.)

Colorado Midland Railway—9 N Tejon; Clarence S Browne general agt, J F White asst agt; passenger depot Pike's Peak ave s w cor El Paso, freight depot Cucharras s e cor Corona; A E Ford depot agt; Colo City office Main n w cor First; J C Vining general superintendent, Richard Griffith master mechanic, C N Davis general purchasing agt, H R Davis chief dispatcher; Colo City depot n e cor Fifth and C M Ry tracks; Manitou office 208 Manitou av, W S Crosby agt; Manitou depot cor Pawnee av and C M Ry.

Colorado Springs & Cripple Creek District Ry—General Offices 2d and 4th floors Mining Exchange Bldg; Frank Trumbull pres, A D Parker v-pres, J S MacKie sec, L F Linney asst sec and auditor, John G Shields treas, J R Fusselman asst treas, J H Waters general mgr, W A Matlock traffic mgr, E E Whitted general counsel, K C Schuyler attorney, J B Flaherty train master, A L Boyd purchasing agt, M J Burgdorf chief engineer, Frank Singer master mechanic, B A Briggs supervisor bridges and buildings, A H Lee roadmaster, E E

Hartman chief electrician; city ticket offices 118 E Pike's Peak av; G H Logan and C C Hoyt city ticket agts; depot A T & S F depot, Manitou office 208 Manitou av, W S Crosby agt.

Colorado & Southern Railway—City ticket office 119 E Pike's Peak av; G H Logan commercial agt, D G Patterson, city ticket agt; depot Pike's Peak av s w cor El Paso, freight depot Cucharras s e cor Corona; A E Ford depot agt.

Denver & Rio Grande Railroad—City passenger and freight office 16 N Tejon; W H Cundey general agt, J M Ellison passenger agt, A C Wilson city ticket agt, H C Meade traveling freight agt; passenger depot North Park pl s w cor Sierra Madre, freight depot Sierra Madre bet Cucharras and Vermijo av; C B Smith depot agt; Colo City depot cor 2d South and Washington av, I S Nichols agt; Manitou depot Manitou av cor El Paso boul, Thomas C Kelly agt.

Florence & Cripple Creek Railroad—208 Mining Exchange Bldg, J H Waters gen mgr.

Manitou & Pike's Peak Railway—West end Ruxton av, Manitou; C W Sells pres and mgr, H J Holt asst mgr, J B Glasser sec.

Midland Terminal Railway—208 Mining Exchange Bldg, J H Waters gen mgr.

Rock Island System—Office 2 E Pike's Peak av, W W Wood city passenger agt, L A Bainter asst city passenger agt, C A Moon commercial agt, passenger depot Sierra Madre s w cor North Park pl, freight depot Sierra Madre bet Cucharras and Vermijo av; C B Smith depot agt, round house, Roswell.

SECRET ORGANIZATIONS.

AMERICAN ORDER OF PROTECTION.

Meets every Wednesday in K of P Hall at 7:30 p m; Mrs M A Bryant commander, Mattie Duggins sec, Thomas Longnecker treas.

ANCIENT ORDER FORESTERS.

Court Colorado No 8141—Meets every Monday evening in Red Men Hall at 8 p m; John Little C R, T H Routh treas, James Cook sec.

ANCIENT ORDER UNITED WORKMEN.

Badito Lodge No 24—Meets second and fourth Monday evenings in Odd Fellows Hall; Benjamin Stagg M W, Walter R Amoss recorder, R B Taylor financier.

Colorado City Lodge No 42—Meets in A O U W Hall, Colorado City, first and third Tuesday evenings of each month; J E Burson M W, Albert Allen financier.

L K Cole Lodge No 7, Degree of Honor—meets in I O O F Hall; Mrs Sara E Louderback C of H, Mrs Lulu M Taylor recorder, Mrs Rachel M Stagg financier.

BIENEVOLENT AND PROTECTIVE ORDER ELKS.

Colorado Springs Lodge No 309—Meets every Tuesday at 8 p m in Elks' Club, 3-5 E Bijou; James A Orr exalted ruler, C B Horn esteemed leading knight, Herbert Strang, esteemed loyal knight, R L Goodale esteemed lecturing knight, M E Stubbs sec, Frank M McMahon treas, John M Fink tyler.

BROTHERHOOD OF AMERICAN YEOMEN.

Homestead No 141—Meets every Friday K of P Hall at 8 p m; R J Verner foreman, Lemon Mummah clerk, 126 E Pike's Peak av.

Pike's Peak Homestead No 112—Meets every Monday evening in W O W Hall, Colorado City; H H Wyster foreman, Chris Sonnicksen corresponding sec, J H Nelson M A.

FRATERNAL ORDER EAGLES.

Pike's Peak Aerie No 143—Meets every Thursday evening in Robbins Hall, Colorado Springs; M C Smith pres, A C Duffield v-pres, E T Beyle sec.

FRATERNAL UNION OF AMERICA.

Meets in Caledonian Hall first and third Tuesday evenings of each month; Mrs E L Bixby organizer, J H Ferguson sec, 220 E Huerfano.

GRAND UNITED ORDER OF ODD FELLOWS (COLORED).

El Paso Lodge No 2771—Meets 124 E Huerfano, upstairs, first and third Thursday evenings 8:30; Lewis

Franklin N G, H H Seymore P S, W E Proctor treas.

THE HOMESTEADERS.

Colorado Springs Lodge 99—Meets in I O O F Hall first and third Mondays at 8 p m; Vincent King pres, R B Taylor sec.

IMPROVED ORDER RED MEN.

Cheyenne Tribe No 44—Meets Red Men Hall every Thursday at 8 p m; W C Wagner S, Joseph Chadbourne C of R, P W McNulty prophet.

Degree of Pocahontas, Weetamoo Council No. 27—Meets Red Men Hall every Saturday at 8 p m; Mrs Lou Guenther Pocahontas, Mrs Annie Swanson K of R.

INDEPENDENT ORDER FORESTERS.

Court Mt Cameron No 1654—Meets every fourth Friday at 116 E Pike's Peak av at 8 p m; J H Ferguson C R, Samuel Davison financial sec, Nels Johnson, recording sec, B B Grover and J H Ferguson court physicians.

INDEPENDENT ORDER OF ODD FELLOWS.

Hall 109 N Tejon, upstairs.

Pike's Peak Lodge No 38—Meets every Thursday evening I O O F Hall, 8 p m; T H Douglass N G, J E Shobe sec.

Colorado Springs Lodge No 140—Meets every Wednesday evening I O O F Hall; H J Kallogg N G, J W Kriger sec.

Phoenix Encampment No 21—Meets first and third Tuesdays in I O O F Hall at 8 p m; T H Douglass C P, J E Shobe scribe.

Monte Rosa Rebekah Lodge No 4—Meets first and third Fridays in I O O F Hall at 8 p m; Mrs Helen Foster N G, Mrs Lillian Argust sec.

Colorado City Lodge No 77—Meets in K of P Hall (Colorado City) at 8 p m every Friday evening; Robert Richardson N G, A J Wing V G, C L Smith sec, Cyrus Hinkson treas.

Naomi Lodge No 50, Daughters of Rebekah—Meets in W O W Hall (Colo City), second and fourth Thursday evenings of each month; Mrs Gertie Drake N G, Mrs V B Repp V G, Mrs Frances Young sec, Mrs Ida Sherrow, treas.

Manitou Lodge No 71—Meets every Monday at 7:30 p m in K of P Hall

(Manitou); Joseph Carne N G, C J Skanser V G, S R Francisco financial sec, H S Francisco recording sec, Frank A Dake treas.

Navajo Rebekah Lodge No 15—Meets second and fourth Tuesday evenings of each month in K of P Hall (Manitou); Mrs Alice R Maycumber N G, Mrs Elizabeth Stenhura V G, Frank Dake sec, Mrs Achsa Pray treas.

Sunshine Rebekah Lodge No 92—Meets second and fourth Fridays of each month at I O O F Hall at 8 p m; Mrs Elizabeth A Akin N G, Mrs Ella Sheehan sec.

KNIGHTS AND LADIES OF SECURITY.

Colorado Springs Council No 764—Meets every Tuesday at 8 p m in Robbins Hall; S T Johnson pres, Miss Potter v-pres, Mrs Bertie M Fugate 2d v-pres, Mrs Kittie Lewis prelate, Seth T Hull financier, Miss Myrtle Denney sec.

KNIGHTS OF COLUMBUS.

Colorado Springs Council No 582—Meets second and fourth Tuesday of each month in I O O F Hall; M W Purcell Grand Knight, A J Boland Deputy Grand Knight, P H Gosgrave Chancellor, W F Hart recorder, M J Griffin financial sec, Carl Zittel Lecturer, J J Gruete Advocate, W F Fitzgerald Warden, J A Gillis Inside Guard, E J Hughes Outside Guard, M E Mulloy, Thomas McCaffery and C B Myles Trustees, Rev Edward Clarke Chaplain.

KNIGHTS OF HONOR.

Tejon Lodge No 2765—Meets in room 214 Mining Exchange Bldg, second and fourth Friday evenings of each month; Wm H McCammon Dictator, C L Gillingham Reporter, R B Taylor financial reporter.

KNIGHTS OF PYTHIAS.

Colorado Springs Relief Bureau—17 E Huerfano; F E Phillips sec and treas.

El Paso Lodge No 47—Meets every Friday 8 p m in K of P Hall (Colorado City); A J Russell C C, G B Gilmore V C, C F Clark Prelate, Wm Lushinsky K of R and S, H E Sackett M of

F, J P Jackson, M of E, Emil Borst M at A.

Manitou Lodge No 57—Meets every Thursday at 7:30 p m in K of P Hall (Manitou); Abraham Jones C C, Archibald Neely V C, B B Creighton prelate, A J Bright K of R and S.

Myrtle Lodge No 34—Meets in K of P Hall every Thursday evening; F S Russell C C, E S Cohen K of R and S.

Sublime Lodge No 123—Meets every Monday night at 8 p m in K of P Hall; Geo L Brown C C, Samuel Schlesinger K of R and C.

Jabel Aali Temple No 76, D O K K—Meets at K of P Hall on call of Royal Vizier; J H Thedinga R V, E S Cohen sec.

Garden of the Gods Company No 2, U R K of P—Meets every Tuesday night at 8 p m in K of P Hall for drill. Business meeting first Tuesday of each month. Edward Martin captain, Edward Finn recorder.

Pike's Peak Company No. 10, U R K of P—Meets in their armory, third floor DeGraff Bldg, for drills every Monday evening; business meetings second Monday each month; John Grant captain, H S Horton recorder.

Endowment Rank K of P, Sec 850—J W Busard pres, Edgar Payton sec.

Pythian Sisters, Crystal Temple Lodge No 5—Meets first and third Saturday evenings of each month in K of P Hall (Colorado City); Maud Pierson M E C, Mrs Kate Daily M of R and C, Mattie Ten Eyck E S.

Pythian Sisters, Fidelity Temple No 2—Meets every Friday at 7:30 p m in K of P Hall (Manitou); Lillie Reynolds M E C, Mrs Ella Leibold E S, Mrs Viola Harris E J, Mrs Belle Reynolds M of R and C.

Pythian Sisters, Hermione Temple No 1—Meets K of P Hall every Wednesday at 3 p m; Mrs Osie Cramer M E C, Mrs Blanche M Matthews sec, 515 Main st, Roswell; Mrs Katie Shellenberger mgr.

Pleasant Home Lodge No 6 (colored)—Meets first and third Tuesdays at 8 p m, 105 S Tejon; L L Duncan C C, R S Grant K of R and S.

LADIES OF THE MACCABEES.

Meet in K of P Hall second and fourth Mondays at 2:30 p m; Elmira James P C, Laura D Fox L C, Mary Braden L L C, Laura D Johnson R K, Ella D Kelly F K, Lizzie Kintner chaplain, Mary Smith M A A, Maude Douglas sergeant, Sadie Hyde sentinel, Mary Elliot picket.

MASONIC.

Hall third floor Opera House Bldg, 18-20 N Tejon.

Colorado City Lodge No 76, A F & A M—meets in K of P Hall (Colorado City) on second and fourth Thursday evenings of each month; Merritt L Phelps W M, Wm T Richards S W, Chas E Swem J W, Chas M Sherman treas, M S Burrell Sec, Leo A Doriac S D, Frank Drew J D.

El Paso Lodge No 13, A F & A M—meets second and fourth Friday evenings each month. C F Aldrich W M, J G Dern S W, D Z Wilson J W, L A Puffer treas, E S Cohen sec, E E Carrington chaplain, E J Smith sr marshal, M H Smith S D, O E Buchmann J D, J H Walker tyler.

Manitou Lodge No 68, A F & A M—meets first and third Friday evenings of each month in Masonic Hall (Manitou); H S Francisco W M, Alonzo G Redenbaugh S W, G F Crowe J W, H M Ogilbee treas, Ernest M Lotz sec, A B Hutchinson S D, Wm Frizzell J D, Horace M Ward tyler.

Tejon Lodge No 104, A F & A M—meets first and third Monday evenings; Lemon Mummah W M, Alexander Adams S W, Fred G Hayner J W, James T Sanderson treas, John P Madden sec, C E Thomas S D, A B McFarland J D, Wm Wickens tyler.

Colorado Springs Chapter No 6 R A M—meets second and fourth Tuesday each month; Wm A Campbell H P, M F Burrell K, A J Lawton S, L A Puffer treas, E S Cohen sec, E M Lotz sentinel.

Pike's Peak Commandery No 6 K T—meets first and third Thursday evenings each month; Geo G Birdsall E C, Wm A Campbell G, A J Lawton C G, W S Morris prelate, James P Barnes treas, A B Noxon recorder, A C Clark sentinel.

Zabud Council No 8 R and S M—meets first Tuesday evening each month; J P Barnes T I M, Wm P Woodside D M, Geo E Bronson P C W, M S Raffeld treas, E S Cohen recorder, M M Comstock C G, Thomas Gough C C, A B Noxon steward, Philip Nohe sentinel.

Centennial Chapter U D, O E S—meets in Masonic Hall first and third Wednesdays of each month; Mrs Amy V Henry W M, D C Wilson W P, Mrs Sue Denny A M, Mrs Lura H Allan sec, Mrs C M Clancy treas, Mrs Nellie Rickerson C, Mrs Clara H Gough A C, Milton Hartz sentinel, Mrs Margaret Baldwin marshal.

Glen Eyrie Chapter No 8 O E S—meets in K of P Hall (Colorado City) first and third Thursdays of each month; Mrs Ora Lee Tuck W M, Roy V Hogue W P, Mrs Ella L Mathews A M, Mrs Ollie J Smith sec, Mrs Lucy Irvin treas, Mrs Mary Baxter C, Mrs Lulu Oren A C, Frank Drew sentinel, Mrs Viola Drew marshal.

Ruxton Chapter No 10 O E S—meets second and fourth Friday evenings of each month in Masonic Hall (Manitou); Mrs Laura Jackson W M, H H Grafton W P, Mrs Edith Pollen A M, Mrs Ellen C Rucker sec, Miss Flora Pollen treas, Mrs Laura Thompson A C, Ernst M Lotz sentinel, Mrs Eliza Lotz marshal.

MASONIC (COLORED).

Hall in Bartlett Bldg, rear 16 E Huerfano.

Pike's Peak Lodge No 5 A F & A M—meets every Tuesday evening; J F Curtis W M, J Q Brookins sec.

Elizabeth Chapter No 14 O E S—meets third Thursday each month; Mrs Oliver W M, Mrs Lucy Buckner sec.

Foster Temple No 2—meets second and fourth Mondays of each month, at 103 S Tejon, at 8 p m; Mrs Lizzie Massey W P, Mrs Mattie Payne sec.

Grand Cavern Court No 238—meets second Wednesday of each month, at 103 S Tejon at 8 p m; Mrs Maud Jenkins W C, Mrs Pauline Miller R of D.

MODERN WOODMEN OF AMERICA.

Colorado City Camp No 7161—meets second, third and fourth Tuesdays of each month in K of P Hall (Colo City); Frank Drew V C, Charles Roderick W A, D J Edwards banker, Wm Lushinsky clerk.

Colorado Springs Camp No 7226—meets every Wednesday in Modern Woodmen Hall, Pike's Peak ave, cor Wahsatch ave at 8 p m; Herman Berger V C, F W Homan W A, John Jack banker, H C Henderson clerk and deputy, 1 Midland Blk.

NATIONAL UNION.

Centennial Council No 423—meets in room 214 Mining Exchange Bldg every third Thursday evening each month; Wm Honeyman pres, R B Taylor financial sec, D S Way sec.

ROYAL ARCANUM.

Eldorado Council No 1114—meets in Caledonian Hall second and fourth Thursdays of each month; L H Rouse regent, Frank Winchester V R, J R Weymer orator, A E Nydegger sec, A J Boland collector, H M Thornton treas, W D Paulson guide, M E Stubbs warden, C M Link sentry.

ROYAL NEIGHBORS OF AMERICA.

Golden Rod Camp No 2329—meets second and fourth Tuesdays in Woodmen Hall at 8 p m; Mrs Katherine Jack oracle, Mrs Lydia A Jewell vice-oracle, Miss Annie M Harper chancellor, Mrs Libbie French recorder, Mrs Minnie E Cameron receiver, Mrs May Merrill marshal.

Woodbine Camp No 2326—meets first Tuesday of each month in K of P Hall (Colo City); Mrs D C Edwards oracle, Mrs Jennie Wheeler vice-oracle, Eva Lushinsky recorder, Mrs Mary Hitchings receiver.

WOODMEN OF THE WORLD—PACIFIC JURISDICTION.

Pike's Peak Camp No 5—meets every Tuesday at 7:30 p m in W O W Hall; E N Veal C C, C P Essick clerk.

Camp No 485—meets every Friday evening in W O W Hall (Colorado City); M M Sonnicksen C C, George Linney clerk, Robert Chapman A L, J H Ridenour banker.

WOMEN OF WOODCRAFT.

El Paso Circle No 310—meets every Saturday at 8 p m in Odd Fellows Hall; Alfreda Shoup guardian neighbor, Marie Paster clerk, Mary E Aldrich banker.

Pike's Peak Circle No 243—meets every Tuesday evening in W O W Hall (Colo City); Mrs Pearl Peterson P G N, Mrs Emma Jackson G N, Mrs Anna Ray banker, Mrs N V Bates clerk.

STREET RAILWAYS.

Colorado Springs & Interurban Railway Co—D H Rice pres, A G Sharp v-pres, Wm Lloyd sec, C S Chamberlin treas. Office 119 E Pike's Peak ave. B M Lathrop supt, John O Henry asst supt and claim agent. Power house n e cor Moreno ave and Tejon.

Manitou Electric Railway & Casino Co—West end Ruxton ave (Manitou). C W Sells mgr.

THEATRES, OPERA HOUSES, ETC.

Colorado Springs Opera House—18-20 N Tejon, Colo Springs Opera House Co propr; S N Nye manager.

Empire Theatre—22-24 E Pike's Peak ave; Robert Ellis manager.

Hiawatha Concert Garden—1 blk n of D & R G depot (Manitou).

Temple Theatre—Nevada ave s e cor Kiowa; Edward J Eaton propr.

Waycott Opera House (Colorado City)—Colorado ave n e cor Fifth; Ernest Waycott manager.

TRADE ORGANIZATIONS, COMMERCIAL BODIES, ETC.

Chamber of Commerce—11 N Tejon; T J Fisher pres, E W Giddings v-pres, Henry Russell Wray sec, C L Hemming treas.

Colorado Springs Real Estate Exchange—Out West Bldg; E W Kent pres, R R Wright sec.

Colorado Springs Retail Grocers' & Butchers' Association—meets third Wednesdays in each month at 22 S

Tejon; E J James pres, J H Ferguson sec, Francis Counts treas.

Colorado State Commercial Association—Chamber of Commerce Bldg; R W Chisholm director.

Colorado & Wyoming Lumber Dealers' Association—117 W Cucharas; G C Hills pres; H H Hemenway, Colorado Springs sec and treas.

Western Passenger Association—1 E Pike's Peak ave; G W Bainter joint agt.

Circulars Addressed

LISTS OF NAMES FURNISHED

**ANY TRADE OR PROFESSION—ANYWHERE.
Get Our Rates. We can Save you money**

R. L. POLK & CO.

W. P. COOPER, Secretary and Manager.

General Offices: SALT LAKE CITY.

BRANCHES:

Colorado Springs, Pueblo, Cheyenne, Ogden and Boise.

R. L. POLK & CO'S Colorado Springs, Colorado City and Manitou Directory.

VOL.

1907

IV.

ABBREVIATIONS.

| | | |
|--------------------------|---|---------------------------------------|
| agt agent | exp messrexpress messenger | propr proprietor |
| appr apprentice | frt freight | pub publisher |
| asst assistant | furn roomsfurnished rooms | real est real estate |
| av avenue | gen general | res residence |
| bds boards | insp' inspector | repr repairer |
| bet between | ins insurance | rest restaurant |
| bartndr bartender | lab laborer | Rev reverend |
| bkpr bookkeeper | laund laundress | rms rooms |
| bdg building | lithog ... lithographer | S or s south |
| blk block | mer merchant | s e southeast |
| blksmith .. blacksmith | messr messenger | s s south side |
| carp carpenter | mkr maker | s w southwest |
| cash cashier | mnfr ... manufacturer | sec secretary |
| clk clerk | mng manager | sq square |
| collr collector | mach machinist | stenog .. stenographer |
| confectr .. confectioner | nr near | supt .. superintendent |
| com commission | N or n north | techr teacher |
| commr .. commissioner | n e northeast | tel telegraph or telephone |
| comp compositor | n s north side | ter terrace |
| cond conductor | n w northwest | trav agt traveling agent |
| cor corner | opp opposite | treas treasurer |
| cres crescent | opr operator | whol wholesale |
| ct court | pl place | W or w west |
| dep deputy | photog .. photographer | w s west side |
| E or e east | P O postoffice | wid widow |
| emp employee | pres president | wks works |
| eng engineer | prin principal | |
| e s east side | | |
| expman .. expressman | | |

| | |
|---------------------|---|
| A T & S F Ry..... | Atchison, Topeka & Santa Fe Ry. |
| C M Ry | Colorado Midland Ry. |
| C R I & P Ry..... | Chicago, Rock Island & Pacific Ry. |
| C S | Colorado Springs |
| C S D G Co..... | Colorado Springs Dry Goods Co. |
| C S L & P Co | Colorado Springs Light & Power Co. |
| C S T & C Co..... | Colorado Springs Transfer & Carriage Co. |
| C S & C C D Ry..... | Colorado Springs & Cripple Creek District Ry. |
| C S & I Ry..... | Colorado Springs & Interurban Ry. |
| C & S Ry..... | Colorado & Southern Ry. |
| D & R G R R..... | Denver & Rio Grande Railroad |
| Pac Exp Co | Pacific Express Co. |
| P T C Co..... | Postal Telegraph Cable Co. |
| U S R & R Co..... | United States Reduction & Refining Co. |
| W F & Co Exp..... | Wells, Fargo & Co. Express |
| W U Tel Co..... | Western Union Telegraph Co |

For ALL NAMES Not FOUND in Alphabetical List, See Preceding Pages—
"REMOVALS, ALTERATIONS AND ADDITIONS."

ALPHABETICAL LIST OF NAMES.

(Copyright Secured 1907.)

BURGESS, 112 N. Tejon St. Home Made Bread and Rolls

AAO Colorado Springs, Colorado City and Manitou Directory. ACA 65

A

AACHEN & MUNICH FIRE INSUR-
ance Co (of Germany), A J Law-
ton Agt, 10 1/2 E Pike's Peak av.
Abbey Hiram J, lab, res 1036 Monroe
(Colo City). (Mrs Margaret A).
—W Henry (Abbey & Nickell), res 819
Jefferson (Colo City). (Mrs E
Belle).
—& Nickell (W Henry Abbey, Marion
Nickell), proprs Lone Rock Sa-
loon, 524 1/2 Colorado av (Colo
City).
Abbott Ambrose T, supt Rock Island
System, res 11 West View pl.
(Mrs Mayme H).
—Anthony, res 339 Manitou av (Mani-
tou). (Mrs Julia).
—A J, carp, res 120 W Mill. (Mrs
Rose.)
—Benjamin, died Feb 13, '07, age 72.
—Clement M, painter, rms 124 S Wah-
satch av. (Mrs Alice.)
—Douglas, bds Union Printers' Home.
—Elizabeth (wid Benjamin), bds Pal-
mer boul 2 miles n e of city.
—Mrs Rose, magnetic healer, 120 W
Mill, res same.
Abdallah Gold Mining Co, D N Helzer
pres, 14 N Nevada av.
Abel Mrs Mary E, moved to Los An-
geles, Cal.
Abell Lyde M, moved to Los Angeles,
Cal.
Abendschan John J, grocer, 1031 Colo-
rado av (Colo City), res 1035
same. (Mrs Catherine L.)
Abercrombie Frank, mach, bds 1837
Colorado av (Colo City).
—Wm H, bds Union Printers' Home.
—Wm R, mach U S R & R Co, res
1837 Colorado av (Colo City).
(Mrs Myra.)
Abernathey Azema J (wid Allen J),
res 324 E Vermijo av.
—Laura L, bkpr Elite Laundry, bds
324 E Vermijo av.
—R Belle, milliner Wilbur Suit Co,
bds 324 E Vermijo av.

COLORADO SPRINGS CO.
8 OUT WEST BUILDING
LOTS FOR SALE IN
Colorado Springs and Manitou

Abraham H Waite, stenog, bds 723 N
Tejon.
Abrahamson Engval M, hlpr Gus
Stainsky, bds 509 E Pike's Peak
av.
—Esther, clk Park Bakery, rms 222 N
Tejon.
Abrams Benjamin, gen mdse, bds 1503
N Weber. (Mrs Minnie.)
Absber Emma A, nurse Deaconess
Hospital.
—John R, bds 511 E Bijou. (Mrs
Blanche M.)
—Wm, student Henager's Bus Coll,
rms 121 First Nat Bank Bldg. 2
Acacia Building & Inv Co, R P Davie
pres, 405 Mining Exchange Bldg.
—Gold Mining Co, Kenneth Macder-
mid sec and treas, 211 Mining Ex-
change Bldg.
ACACIA HOTEL CO THE, J M Ward
Pres, C H Churchill Sec and
Treas, Proprs The Acacia Hotel,
Platte av n e cor Tejon, Tel Main
2440.

**Circulars
Addressed**

GET OUR
RATES

R. L. Polk & Co.
Salt Lake City.

COLORADO SPRINGS PAVING & TILE CO.
505 W. HUERFANO ST. OFFICE 305 DEGRAFF BLDG.
CURBING. GUTTERING.

THE
CHAS. SCHIELE CIGAR CO.
MANUFACTURERS OF



HAVANA CIGARS.
Rear 18-20 S. Tejon St.
COLORADO SPRINGS.

THE HOUSTON LUMBER CO.

20 to 32 W. Vermijo Ave.
Tel. Main 102.

LUMBER, HARDWARE, FURNACES,
PAINTS, OILS AND GLASS.

66 ACA

R. L. POLK & CO'S.

ADA

KENTUCKY STABLES
BOARDING
STABLE
121 E. BIJOU ST. Phone 568

ACACIA HOTEL THE, The Acacia Hotel Co Proprs, Platte av n e cor Tejon, Tel Main 2440.
—Park, bet Bijou and Platte av, Tejon and Nevada av.
ACACIA THE (Mrs Mae Bennett), Dyers and Cleaners, 311 N Tejon, Tel Main 715. (See front cover.)

Ackley George F, student Colo Coll, bds 930 N Weber.
—Katherine B, tchr, bds 931 Monroe (Colo City).
—Underhill J, res 931 Monroe (Colo City). (Mrs Lucy A.)
Acme Gold Saver Mfg & M Co, F H Dunnington sec, 25 E Pike's Peak av.
Acton Minor J, bicycle repr, 3 1/2 N Weber, res 611 E St Vrain. (Mrs Fannie B.)
—Thomas M, insp City Engineer, res 924 S Sahwath. (Mrs Anna M.)
Adamich Frank, lab, res 1117 Lincoln av (Colo City). (Mrs Jennie.)

WE CALL FOR AND DELIVER PROMPTLY

The Acacia Dyers and Cleaners

High Class Work
Our Specialty

311 N. Tejon

Phone Main 715

Ackerman Mrs Anna, res 730 N Pine.
—Adolph, bds County Poor Farm.
—Maggie, student, bds 730 N Pine.
Ackermann Grace, student High School, bds 322 E Pike's Peak av.
—Jessie, student Central Bus Coll, bds 322 E Pike's Peak av.
—Theodore, grocer, 308 E Pike's Peak av, res 322 same. (Mrs Nellie.)

Adams Adda T, clk, bds 905 N Wahsatch av.
—Albert, student High School, bds 735 N Pine.
—Alexander, real est, res 431 N Institute. (Mrs Ada M.)
—Ann, domestic, 1314 N Weber.
—Charles R, horseshoer D C Paddock, res 744 E Costilla. (Mrs Sadie.)

PARBERRY & SON INSURANCE
25 E. KIOWA ST. PHONE MAIN 389
LAND DEALS AND HOUSE RENTALS A SPECIALTY

PASTER & BLOOD

CARPENTERS AND CONTRACTORS.

Shop, 4 E. Kiowa St.

Telephone 801

ADA Colorado Springs, Colorado City and Manitou Directory. ADY 67

Adams Charles W, mgr C P Bennett, 1528 N Tejon, res 117 E Washington.
—Charlotte (wid John T), res 115 E Fontanero.
—Cornelia C (wid Wm R), res 311 Cheyenne rd, Ivywild.
—C H Hose Co No 4 (volunteer), 836 N Spruce.
—Dorothy, student High School, bds 735 N Pine.
—Edgar T, driver, res 388 Manitou av (Manitou). (Mrs Nellie F.)
—Elizabeth, bds 714 N Hancock av.
—Mrs Ella C, society editor Gazette, res 226 Cheyenne av.
—Emma G, tchr Steele School, bds 115 E Fontanero.
—Evert W, real est, res 117 E Washington. (Mrs Anna P.)
—Express Co, Samuel E Monk agt, 16 N Tejon.
—Fannie A, bds 388 Manitou av (Manitou).
—Florence, student High School, bds 1122 Lincoln av.
—Frank A, driver Sanitary Dalry Co, res 226 S Institute. (Mrs Idona.)
—George E, draftsman C G Strang, bds 303 E Pike's Peak av.
—George L P, bds 905 N Wahsatch av.
—Grant W, res 207 W Cimarron. (Mrs Hattie L.)
—Mrs Irene, laund, res 735 N Pine.
—Jobe B, lab, res 415 N 16th. (Mrs Delores.)
—John P, hostler Seldomridge Grain Co, res 1122 Lincoln av. (Mrs Lillie M.)
ADAMS JOHN T, Lawyer, With Lunt, Brooks & Willcox, 56 Bank Blk, Tel Main 159, res 1727 N Nevada av, Tel Main 1417. (Mrs Sue E.)
—Mrs Margaret T, bds 910 W Huerfano.
—Mary, waitress, 410 N Cascade av.
—Mrs Minnie C, bds 1308 Lincoln av.
—M Jennie, stenog, bds 905 N Wahsatch av.
—N Ella, clk C A Hibbard & Co, bds 905 N Wahsatch av.
—Robert G, driver Shields-Morley Grocery Co, bds 207 W Cimarron.

THE PIKE'S PEAK MOVING & STORAGE CO.,

Household goods and Pianos moved packed, stored and shipped.
Cut rates to all points
PHONE 160

123 E. Bijou St. Colorado Springs, Colo.

Adams Robert M, salesman Friedline & Taggart, res 620 N Institute. (Mrs Ada E.)
—Roy D, driver Hose Co No 3, res 1024 1/2 Colorado av. (Mrs Byrd C.)
—Ruth E, student High School, bds 1122 Lincoln av.
—Sanford C, eng Rock Island System, res 2012 N Tejon. (Mrs Annie E.)
—Victor H, eng Pike View Coal Mine, res 21 Washington. (Mrs Laura.)
—Wm R, bds 311 Cheyenne rd, Ivywild.
ADAMSON WM F, Driver Sinton-Rustic Home Dairy Co, res 419 S Cedar. (Mrs Hattie L.)
Addison Thomas, res 512 High. (Mrs Mary A.)
—Thomas W, appr Anthony Athanas, bds 512 High.
Adelphia Literary Society, High School.
Adison John A, lab, res 302 W Cameron av. (Mrs Annie.)
Adkins, see also Atkins.
—Emma R, bds 420 N Walnut.
—Neita P, bds 420 N Walnut.
—Robert K, patrolman Police Dept, res 420 N Walnut. (Mrs Mattie.)
Adney Sadie A (wid Robert J), bds 213 E Rio Grande.
Adsvog Marie, domestic, 1435 N Cascade av.
Ady Fay L, bds 1515 N Tejon.
—Howard B, student High School, bds 1515 N Tejon.
—Joseph W, pres Johnson Furnace & Eng Co, bds 1515 N Tejon.
—Louie P (wid Joseph W), res 1515 N Tejon.
—Roscoe P, lawyer, 28 Bank Blk, bds 1515 N Tejon.

For California

SEE THAT YOUR TICKET READS via

"THE SALT LAKE ROUTE"

The New Line. SHORTEST and BEST

"HYGIENIC ICE"
 PHONES 46 AND 91.
 THE EL PASO ICE & COAL CO.

"RIO GRANDE LINES"
 TRAVEL VIA
 Best Service
 Finest Scenery

ALEX. MACKENZIE MERCHANT TAILOR
TEL. MAIN 1193
21 EAST BIJOU STREET

68 AES R. L. POLK & CO'S. AIT

A. J. LAWTON,

REAL ESTATE,
LOANS AND INSURANCE,

10 1/2 E. Pike's Peak Ave.

Notary Public. Colorado Springs, Colo.

Aeschliman Alfred, florist F F Crump,
res 511 E Columbia. (Mrs Eugenia.)

AETNA INDEMNITY CO (of New York), Sun Realty Co Agts, 23 1/2 N Tejon.

AETNA INSURANCE CO (of Hartford, Conn), Matthew Kennedy Agt, 113 E Klowa.

AETNA LIFE & ACCIDENT INSURANCE Co, W H Manning Special Agt, Life, Accident and Health, 307 Colorado Bldg, Tel Main 411. Agard Samuel F, moved to Riverside, Cal.

Agasina Frank, cigarmkr Chas Schiele Cigar Co, res 1503 Lincoln av. (Mrs Ethel.)

Agee Otho M, mason, res 219 W 2d, Dorchester. (Mrs Anna M.)

Agnes Gold Mining Co, F H Dunnington sec, 25 E Pike's Peak av.

Agnew Ada (wid Edwin H), res 216 E Espanola.

—Alberta L, bds 216 E Espanola.
—Edward W, student, bds 216 E Espanola.

—Josie R, bds 216 E Espanola.

AGRICULTURAL INSURANCE CO (of Watertown, N Y), Wolfe & Cox Agts, 6 P O Bldg.

Agron Manuel, lab, res 129 Washington av (Colo City). (Mrs Ida.)

Ah Tim, lab, res 607 Colorado av (Colo City).

Ahearn Wm S, wire chief Colo Tel Co, res 1325 Washington av. (Mrs Ethel A.)

Ahl James R, bds 116 E Washington.
—James W, res 116 E Washington. (Mrs Ella I.)

—Thomas W, bds 116 E Washington.
Ahlers Louis A E, tchr Colo Coll, res 1428 Wood av. (Mrs Mary G.)

Ahlquist George E, clk Rock Island System, res 802 N Tejon.

Ahnstrom Hazel, bds 922 S Baltic.
—John, lab, res 922 S Baltic. (Mrs Christine L.)

Ahrens Amy A, student High School, bds 320 N Prospect.

—Herman, carp, res 24 E Fountain. (Mrs Minnie.)

—Maria (wid C Frederic), bds 24 E Fountain.

—Wm J, clk Hannah Selligren, bds 23 N Prospect.

—Wm T, cabinetmkr, res 320 N Prospect. (Mrs Amy C.)

Aiken, see also Akin.

—Bernard F, bds Cragmor Sanatorium.

—Charles E H, mgr Aiken's Museum, 12 E Pike's Peak av, rms 316 E Huerfano.

—John, carp, bds 304 W Fountain.

AIKEN'S MUSEUM, C E H Aiken Mgr, Fine Furs, Fur Rugs, Game Heads, Curios, Novelties, Mexican Goods and Taxidermists, 12 E Pike's Peak av.

Ainsworth Eliza, res 1123 N Cedar.

Airgood Eugene F, bds 2424 N Tejon.

Airheart Amanda D, moved to Paris, France.

Aitchell Earl, lab U S R & R Co.

AITKEN ANDREW D (L L Aitken & Co), res 24 E Fontanero, Tel Main 943. (Mrs Mina B.)

—Jeanette, student, bds 311 E Del Norte.

—Jeannette L, student High School, bds Pike View.

AITKEN LEONARD L (L L Aitken & Co), Pres and Treas Miners & Farmers T & M Co, V-Pres and Mgr Pike's Peak Fuel Co, 112 E Pike's Peak av, res 1716 N Nevada av, Tel Main 852. (Mrs Jennie P.)

—L L & Co (L L and A D Aitken), brokers, 112 E Pike's Peak av.

—Richard, clk Pike View Coal Mine.

—Richard M, mgr Central Fuel Co, 129 N Tejon, res 311 E Del Norte. (Mrs Zaidee.)

—Robert P, blksmith Pike View Coal Mine, res Pike View. (Mrs Agnes.)

Stroufman's "The Wideawake Store"
EVERYTHING FOR EVERYBODY
PHONE 467.

AIT Colorado Springs, Colorado City and Manitou Directory. ALE 69

Aitken Ruil, student Colo Coll, bds 1301 N Weber.

—Wm H, asst mgr Pike's Peak Club, res 805 E Cache la Poudre. (Mrs Anna.)

—Wm R, driver Pike View Coal Co, bds Pike View.

Ajax Brick & Tile Co, J I Cowan pres, E C Sharer sec, H N Tod treas and mgr, 112 E Pike's Peak av.

Akerman, see Ackerman.

Akers Mrs Amelia A, res 712 Cooper av.

—Charles M, lab, bds 712 Cooper av.

—Conway L, lab, res 731 E Dale. (Mrs Nina J.)

—James A, lab, bds 712 Cooper av.

Akerstrom Peter, emp The Zoo, res 323 Hagerman (Colo City.) (Mrs Emily.)

Akin, see also Aitken and Aitken.

—John H, fireman C S Elec Co, bds Papeton.

—Lois A, tchr, bds 832 N Spruce.

—Wm H, carp, res 832 N Spruce. (Mrs Elizabeth A.)

ALAMO HOTEL THE, George E Elstun Propr, C E Stroud Mgr, Tejon n w cor Cucharras, Tel Main 22.

—Livery Stables, Reinkin & Sander-son proprs, 17-19 E Cucharras.

—Mining Co, Duncan Chisholm pres, 4 1/2 E Pike's Peak av.

Albee Drane J, carrier P O, res 728 N Spruce. (Mrs Myrtle M.)

Albert Augustus J, cigars and pool, 114 E Huerfano, res 214 N Corona. (Mrs Adelaide E.)

Alberta Rooming House, Mrs Lura Gadsby propr, 118 1/2 E Huerfano.

Albin Carl K (Albin & Lombard), res 614 S Nevada av. (Mrs Clara.)

—& Lombard (Carl K Albin, F L Lombard), proprs Hiawatha Gardens, nr Manitou av opp D & R G Depot (Manitou).

Albrecht Carl F, propr European Hotel, Manitou av opp D & R G Depot (Manitou). (Mrs Anna F.)

—Edward, moved to Asbury Park, N J.

Alcock Austin, lab Portable House Co, res 504 W Huerfano.

W. I. LUCAS

BICYCLE
LIVERY

119 N. TEJON ST.

PHONE MAIN 900



Alday Harvey M, car insp, res 913 S Cascade av. (Mrs Maggie R.)

Alden Earl S, student Colo Coll, rms 24 E San Rafael.

Alderton John W, miner, res Papeton. (Mrs Dora H.)

Aldine Block, 311 1/2 N Tejon.

ALDRICH CHARLES F, Propr Colorado Monumental Works, 333 S Wahsatch av, Tel Main 589, res 331 same. (Mrs Mary E.) (See backbone.)

—Sherwood (Shove, Aldrich & Co), res 1206 Wood av. (Mrs Florence.)

Alert Gold Mining Co, O W Pitcher sec, 11 Giddings Bldg.

Aleshire David E, carp Golden Cycle Mill, res 1614 Manitou boul. (Mrs Sarah E.)

—Ely, res 613 S Baltic. (Mrs Mary S.)

—Otis E, hostler Rock Island System, bds 1614 Manitou boul.

—Roscoe M, carp, bds 1614 Manitou boul.

—Washington A, sorter, bds 613 S Baltic.

Alexander Cora E, student High School, bds 328 S Wahsatch av.

—Frederick G, baggageman, res 842 E Willamette av. (Mrs Tennie C.)

—Harriet (wid Wesley), emp Robert Powell, res 321 Rio Grande.

—Harry M, clk Thomas Armstrong, res 408 Washington av (Colo City). (Mrs Grace L.)

—James M, painter, res 1023 Custer av. (Mrs Emma.)

—Josephine F, student High School, bds 842 E Willamette av.

—Mason, cond C S & C C D Ry, res 24 N Chestnut. (Mrs Retta R.)

—Samuel, cook, res 328 S Wahsatch av. (Mrs Hester.)

THE EL PASO ICE & COAL CO. "HYGIENIC ICE" PHONES 46 AND 91.

Nevada State Gazette Price \$6.00
R. L. POLK & CO. PUBS. Salt Lake City,

Gaebel-Clark Engraving Co.
DESIGNERS, ILLUSTRATORS,
ENGRAVERS BY ALL PROCESSES PUEBLO . . . COLORADO
Sixth and Court Sts.

MISSOURI PACIFIC RY. ST. LOUIS & ALL POINTS EAST. SHORTEST, QUICKEST AND BEST LINE TO KANSAS CITY.



South End Boarding and Livery Stable
BURTON SLINKER, Propr.
 Phone, Main 76 426 S. Tejon Street

70 ALE R. L. POLK & CO'S. ALL

THE EL PASO ICE & COAL CO. "HYGIENIC ICE"
 PHONES 46 AND 91.

Aley Mrs Anná L, res 415 Washington av (Colo City).
 Alford Estella L, student, bds 821 N Walnut.
 —John N, brkman, res 821 N Walnut. (Mrs Luverna A.)
 —Luther, student, bds 821 N Walnut.
 Algeo Martha (wid John), res 127 Deer Path av (Manitou).
 Alhera Adeline, student Colo Coll, bds Ticknor Hall.
 Alice Mining & Milling Co, Walter C Frost sec, 6 N Nevada av.
 Alin James, bds County Poor Farm.
 Aires Paul, res 623 Hugo. (Mrs Emma R.)
 All Souls' Unitarian Church, N Tejon s w cor Dale.
 Allam Della M, clk Kaufman & Co, bds 1420 Washington av.
 —Frank, rancher, res 1026 Monroe (Colo City). (Mrs Orpha.)
 —Lewis W, carp, res 1420 Washington av.
 Allan Inez L, stenog Gazette, bds 209 Cheyenne av.
 —Wm C, clk C A Hibbard & Co, res 209 Cheyenne av. (Mrs Lura H.)
 Allard Johannah (wid Ami), bds Wheeler av n e cor Langmeyer (Colo City).
 —Lista, waitress, 228 E Pike's Peak av.
 Allbert Willis, moved to Walla Walla, Wash.
 Allebrand George A, mining, bds 1911 N Tejon.
 —John, res 1911 N Tejon. (Mrs Rachel.)
ALLEMANIA FIRE INSURANCE Co (of Pittsburg, Pa), C E Tyler & Co Agts, 17 N Tejon.
 Allen Albert, real estate, 35 Bank Bldg (Colo City), res 405 Jefferson (Colo City). (Mrs Minnie J.)
ALLEN ALFRED R (Hastings-Allen Realty & Bldg Co), res 19 W Washington, Tel Main 1635. (Mrs Harriet C.)
 —Alice L, bkpr, bds 315 N El Paso.
 —Alice S, bds 819 Arcadia.

Allen Andrew N, carp C M Ry, res 11 S 3d (Colo City). (Mrs Emma.)
 —Arthur L, clk, bds 412 N Nevada av.
 —Arthur W, res 412 N Nevada av.
 —A Madeline, student High School, bds 10 S 8th.
 —Benjamin C, res 1131 N Cascade av. (Mrs Maria K.)
 —Bros (Connie C and Henry A), grocers, 1911 N Cooper.
 —Charles T, cond C S & C C D Ry, res 10 S 8th. (Mrs E Leila.)
 —Charles W, cleaner, 319 Manitou av (Manitou). (Mrs Florence H.)
 —Clara E, bds 405 Jefferson (Colo City).
 —Clarence S, driver, bds 211 S Weber.
 —Connie C (Allen Bros), res 1911 N Cooper.
 —Daniel R, bds 825 E Kiowa.
 —Edith L, tchr Ivywild School, bds 315 N El Paso.
 —Edith M, died Dec 26, '06, age 29.
 —Edmund, asst postmaster P O, res 123 Tyler pl. (Mrs Maude B.)
 —Elmer, bds 218 N Spruce.
 —Mrs Emma C, tchr Colo School for D and B.
 —Emma E, clk, bds 315 N El Paso.
 —Ethel M, stenog City Street Commr, bds 412 N Nevada av.
 —Eura, bds rear 305 N Weber.
 —Fitch R, motorman C S & I Ry, res 26 E Fountain. (Mrs Della.)
 —George W, janitor Majestic Blk, res rear 305 N Weber.
 —Gill W, hpr, res 88 Main (Colo City). (Mrs Bertha.)
 —Harry W, lab J H Ridenour, bds 405 Jefferson (Colo City).
 —Hattie L, opr Colo Tel Co, bds 410 N Nevada av.
 —Hazel, student, bds 110 E Caramillo.
 —Henry A (Allen Bros), res 1911 N Cooper.
 —Jennie, opr, rms 507 High.
 —Jesse H, lab, res 710 Lincoln av (Colo City). (Mrs Euphemia.)
 —Lewis, lab, res 423 E Boulder. (Mrs Sarah.)

Missouri Pacific Railway BEST LINE EAST

CARRICK HARNESS & CARRIAGE CO.

19 1/2-21 S. CASCADE AVE.
 TEL. MAIN 259

ALL Colorado Springs, Colorado City and Manitou Directory. ALT 71

Allen Lorenzo, florist, rms 128 E Pike's Peak av.
 —Lorenzo E, tmstr, res 940 Conejos. (Mrs Cora E.)
 —Louise, clk Johnson Jewelry Co, bds 315 N El Paso.
 —Lucretia, tchr, bds 715 E Cimarron.
 —Malachi N, bds 819 Arcadia.
 —Malcolm, painter The Model, res 415 N Wahsatch av. (Mrs Lottie S.)
 —Manfred, produce, 117 S Cascade av, res 110 E Caramillo. (Mrs Delia.)
 —Margaret A, died Feb 18, '07, age 52.
 —Margaret H, tchr Lowell School, res 818 S Tejon.
 —Mrs Mary, res 412 N Nevada av.
 —May E, bds 505 N Nevada av.
 —Nettie H (wid Benjamin D), bds Camp Harding.
 —Pearl, res 617 Washington av (Colo City).
 —Pearl, student High School, bds 1717 Colorado av.
 —Peter D, painter, res 316 E Fountain. (Mrs Stella J.)
 —Quincy, moved to Denver.
 —Robert H, clk Curtis & Hine, bds 315 N El Paso.
 —Robert P, emp Alamo Hotel.
 —Rose B, died July 21, '06, age 25.
 —Samuel, res 315 N El Paso.
 —Scott S, miner Danville Coal Mine, res 316 N El Paso. (Mrs Lulu V.)
 —S Ethan, clk Colo Title & Trust Co, bds 315 N El Paso.
 —Thomas, res 211 S Weber. (Mrs Velottie I.)
 —Thomas, lab, res 722 S Weber. (Mrs Alice E.)
 —Wilford E, carp, res 1420 N Chestnut. (Mrs Harriet E.)
 —Wm, porter, rms 503 E Huerfano.
 —Wm J, bds 211 S Weber.
 —Wilson, student, bds 110 E Caramillo.
 —W Carey, phys, 505 N Nevada av, res same.
 —Yost S, carp C M Ry, res 1717 Colorado av. (Mrs Clara E.)
 Allerton Helen, res 807 Custer av.

Alley Charles, janitor P O, rms 105 S Tejon.
ALLIANCE ASSURANCE CO (of London), Hastings-Allen Realty & Bldg Co Agts, 110 N Tejon.
 Alling Charles B, sec and treas Hassell Iron Works Co, res 1527 Grant av. (Mrs Hattie.)
 Allison James S, bds Union Printers' Home.
 —Jennie, opr Colo Tel Co, bds 506 E Kiowa.
 Allward Harry C, dep Sheriff, res 218 E St Vrain. (Mrs Charlotte M.)
 —Mildred, bds 218 E St Vrain.
 Alpha Mining & Milling Co, J M Alter sec, 914 E Platte av.
 —Gold Mining Co, E P Shove sec, 509 Mining Exchange Bldg.
 Alsbury Charles T, bds 1010 E Boulder. (Mrs Margaret A.)
 —James H, park commr, res 1010 E Boulder.
 —John W, lab, bds 1010 E Boulder.
 —Naomi M, student Central Bus Coll, bds 921 S Sahwatch.
 —Mrs Margaret, res 1010 E Boulder.
 —Mrs Olive D, laund, res 921 S Sahwatch.
 —Ruth B, emp Out West P & S Co, bds 921 S Sahwatch.
 —Wyatt, motorman C S & I Ry, bds 1010 E Boulder.
 Alston Thomas R, lab, bds 829 E Moreno av.
 —Thomas W, mason, res 829 E Moreno av. (Mrs Synthey P.)
 Alstrum Chester A, lab, bds 327 Grant av (Colo City).
 —John, lab, res 327 Grant av (Colo City). (Mrs Betty.)
 —Sadie, clk, bds 327 Grant av (Colo City).
ALTA VISTA HOTEL THE, H Hoyt Stevens Propr, J C Bussey Mgr, 112-120 N Cascade av, Tel Main 314.

"RIO GRANDE LINES" TRAVEL VIA **Best Service** **Finest Scenery**

CIRCULARS
 ADDRESSED

WRITE FOR RATES
R. L. POLK & CO.
 SALT LAKE CITY.

MAILING
 LISTS

The Busy Corner

Finest Line of Drugs and Drug Sundries in The City. Phone Main 4. Free Delivery Until Midnight

The Robineon Drug Co.

72 ALT R. L. POLK & CO'S. AMS

CALL 442 The Sinton Rustic Home Dairy Co.
419 S. EL PASO

Alten Clarence, clk Shelly McMillin, bds 14 E Vermijo av.
—Jacob J, painter, res 14 E Vermijo av. (Mrs Anna.)
—Louis V, tentmkr Out West Tent & Awning Co, res 819 N Corona. (Mrs Emma W.)
Alter Claude H, electr C G Strang, bds 914 E Platte av.
—Eugene P, painter, 10 Carpenter's al, res 409 Olive. (Mrs Annie L.)
—George, painter, res 602 N, Spruce. (Mrs Lucinda B.)
—George Jr, painter, bds 602 N Spruce.
—J Munroe, sec Alpha M & M Co, res 914 E Platte av. (Mrs Clara P.)
Altman Claude R, clk Hemenway Carriage Co, bds 21 E Costilla.
—Earl, student High School, bds 22 N Cascade av.
—June E, bds 22 N Cascade av.
—Mrs Margaret E, emp Giddings Bros, res 21 E Costilla.
—Samuel I, res 22 N Cascade av. (Mrs Ella M.)
—Samuel S, lineman C S Elec Co, res 334 W Costilla. (Mrs Harriet L.)
—Water Co, J E Lundstrom sec, 11 Out West Bldg.
Altorfer Katherine (wid Henry), res 931 S Royer.
Amann Bertha, bds 425 E Huerfano.
—Harry H, bds 425 E Huerfano.
—Otto, upholstr Giddings Bros, res 425 E Huerfano.
Amazon Mining Co, F G Peck sec, 68 Bank Blk.
Ambler Iona, bds 430 E Huerfano.
—Louisa P (wid Henry), res 430 E Huerfano.
Ambrose Nathan F, student, res 1327 N Weber.

American Bond & Investment Co, J O Chase agt, 407 De Graff Bldg.
—Bonding Co (of Baltimore), Frank England atty and agt, 220 Hagerman Bldg.
—Cons Mines Co, C D Weimer sec, 44 P O Bldg.
—Cons Mining & Milling Co, J R Young sec, 43 P O Bldg.
—DeForest Wireless Telegraph Co, E Neale Pickerill mgr, Cache la Poudre n w cor Cascade av.
—District Telegraph Co, Norman Ringer mgr, 14 N Tejon.
—Express Co, Samuel E Monk agt, 16 N Tejon.
—Smelting Co, Wm A Otis agt, 127 E Pike's Peak av.
—Sunday School Union, J H Ketchum state supt, 826 E Mounment.
AMERICAN SURETY CO (of New York), State Realty Co Agts, 25 E Pike's Peak av.
Amidon Franklin C (Amidon & Son), res 918 S Sahwatch. (Mrs Ada F.)
—John F (Amidon & Son), bds 918 S Sahwatch.
—Rosetta B, student, bds 918 S Sahwatch.
—& Son (F C and J F), teas and coffees, 1005 Colorado av.
Ammerman Coleman R, City Clerk (Colo City), City Hall, and phys, 422 1/2 Colorado av (Colo City), res 327 same. (Mrs May H.)
Amor Clarence E, painter, res 313 Monroe (Colo City). (Mrs Minnie.)
Amos James L, bds Union Printers' Home.
—Warren, moved to Denver.
Amoss Walter R, bkpr El Paso Ice & Coal Co, res 723 N Wahsatch av. (Mrs Alice R.)
Amsden Dan D, assayer, bds 2026 N Tejon.
—Otto B, mining eng, res 2026 N Tejon. (Mrs Sara S.)
—Sara L, student, bds 2026 N Tejon.
Amstln George, ydman Bill Nye Rest, res 323 E Vermijo av.

BEST PRINTING PUBLIC OPINION PRINTING CO.
IN THE CITY 11 EAST KIOWA ST.

MUETH'S CANDIES, CAKES AND ICE CREAM

Where Quality is the First Consideration
26 North Tejon Street

ANC Colorado Springs, Colorado City and Manitou Directory. AND 73

Anchoria-Leeland M & M Co, F H Gay sec, 22 Bank Blk.
A O H Hall, 22 S Tejon.
Ancient Order Hibernians, Hibernian Hall.
A O U W Hall, 505 Colorado av (Colo City).
Anderson Adolph H, lab, res 422 S Tejon. (Mrs Alice.)
—Alice J, student High School, bds 1129 Washington av.
—Alva N, student, bds 710 S Nevada av.
—Alvin G, student High School, bds 331 Victoria av.
—Alvin E, lab, bds 32 W Rio Grande.
—Andre, emp Monument Valley Park, res 207 E Huerfano.
—Amelia, bds 926 E Moreno av.
—Andrew, lab, rms 305 S Cascade av.
—Andrew H, buyer, res 926 E Moreno av. (Mrs Rachel.)
—Andrew P, emp C M Ry, res 1723 Colorado av. (Mrs Justina.)
—Anna, domestic, 629 N Weber.
—Mrs Annie, bds 302 E Platte av.
—Annie, domestic, 16 College pl.
—Arthur G, cook Bill Nye Rest, rms 124 S Tejon.
—Arvid L, lino opr Gazette, rms 15 Everhart Blk.
—Augusta C, bds 624 E St Vrain.
—Mozelle, student Colo Coll, bds 911 N Royer.
—Bennett C, phys, res 911 N Royer. (Mrs Mozelle.)
—Bennett C jr, motorman C S & I Ry, bds 911 N Royer.
—Bertha M, emp Out West P & S Co, bds 521 S Tejon.
—Bessie (wid Malcolm F), res 509 W Pike's Peak av.
ANDERSON BOSWELL P, Physician and Surgeon, 106 N Cascade av, res same, Tel Main 1. (Mrs Sarah D.)
—Carl, lab, res 16 Calvert av, Glass-town.
—Caroline (wid John A), res 511 E Platte av.
—Carl I, bds 903 N Cedar.
—Charles O, steward Cheyenne Mountain County Club, res 630 12th, Ivywild. (Mrs Eleanor S.)

BURN COKE
In your FURNACE and STOVES.
Cuts your Fuel Bill in Half.
THE GAS CO.
107-111 E. KIOWA.

Anderson Mrs Charlotte C, res 504 E Cimarron.
—Clarence C, driver, bds 1702 S Cascade av, Ivywild. (Mrs Frances E.)
—Clarence M, hlpr C M Ry.
—Conrad H, clk Keystone Merc Co, bds 1129 Washington av.
—Daisy B, clk W N Burgess, bds 124 Manitou av (Arensdale).
—Dabid, rancher, res 1008 N Corona. (Mrs Annie L.)
—David B, carp, res 911 Custer av. (Mrs Mary E.)
—Earl G, lab, bds rear 315 S Cascade av.
—Edward, fireman, res 32 W Rio Grande. (Mrs Minnie J.)
—Eleanor, bds 106 N Cascade av.
—Elizabeth S, bds 911 N Royer.
—Ella (wid Wm), res rear 315 S Cascade av.
—Emily, domestic, 28 E Boulder.
—Mrs Emily S, domestic, 1421 N Cascade av.
—Ethel L, student High School, bds 1129 Washington av.
—Eva May, stenog, bds 222 N Corona.
—Faye S, student Colo Coll, bds South Hall.
—Frank jr, res Nob Hill. (Mrs Nellie.)
—F Ruth, tchr, bds 528 E Uintah.
—George, hlpr C M Ry.
ANDERSON GROCERY & MARKET
The, Otto Anderson Propr, Groceries, Meats, Fruits, Vegetables, Baked and Canned Goods, 230 N Prospect, Tel Black 305.
—Gustav A, lab Monument Valley Park, bds 511 E Platte av.
—Hannah, domestic, 818 N Nevada av.
—Harry L, livery, res 1 blk s of Adams Crossing (Arensdale). (Mrs Minnie.)

GAZETTE
60 CENTS PER MONTH

Has Only Seven-Day Newspaper in Central Colorado. Has Only Sunday Issue in Colorado Springs. Has Best Editorial and News Service. Has THE LEAD IN ADVERTISING

THE EL PASO ICE & COAL CO. "HYGIENIC ICE" PHONES 46 AND 91.

H. A. SCURR, REAL ESTATE AND LOANS.
CHATEL LOANS WANTED.
HOUSES FOR RENT.
Phone Black 962.
20 S. TEJON ST.

Enterprise Furniture Co. Stoves & Ranges

129-131
E. Huerfano St.

74 AND

R. L. POLK & CO'S.

AND



Anderson Mrs Helen B, res 1421 Wood av.
—Hilda, domestic, 817 N Weber.
—Hjalmar W, appr C M Ry, bds 511 E Platte av.
—Hulda, domestic, 1331 N Weber.
—Huldah M, student High School, bds 624 E St Vrain.
—Ida, cook, 420 N Cascade av.
—Ida, domestic, 1325 N Cascade av.
—Mrs Ida D, smstrs, res 1502 Colorado av.
—Ida L, emp Park Bakery, rms 325 E Huerfano.
—Ila L, student, bds 326 W Dale.
—Ingeborg K, bds 511 E Platte av.
—Iona, stenog Harper & Small, bds 704 W Cucharras.
—James C, contr, 119 E Kiowa, res 704 W Cucharras. (Mrs Addie C.)
ANDERSON JAMES E, Physician and Surgeon, 301-302 DeGraff Bldg, Hours 9 to 12 a m, 2 to 5 p m, Tel Main 2359. (Mrs Thirza J.)
—James I, farmer, res 738 High. (Mrs Augusta A.)
—Jesse H, clk C E Smith, res 703 E Kiowa. (Mrs Alice M.)
—Johanna U (wid John E), res 624 E St Vrain.
—John, carp, res 305 S Institute. (Mrs Margaret.)
—John H, clk, bds 20 E Pike's Peak av.
—John K, bds 1 blk s of Adams Crossing (Arensdale).
—John M, lab Monument Valley Park, res 326 W Dale. (Mrs Emma O.)
—Josie, cook, 1238 Wood av.
—J. August, carp Nels Johnson, res 915 S Cascade av. (Mrs Minnie.)
—J Frank, fireman C S & I Ry, res 521 S Tejon. (Mrs Jennie M.)

Anderson Larnard (Brauer & Anderson), res Stratton Ranch, Ivywild. (Mrs Josephine A.)
—Laura, bds 106 N Cascade av.
—LeVerne E, abstractor, bds 1021 N Wahsatch av.
—Lillie, nurse Glockner Sanitarium.
—Lodema J (wid Arthur), res 121 S Weber.
—Lota V, nurse Deaconess Hospital, bds 710 S Nevada av.
—Lottie, housekpr, 505 N Weber.
—Louisa O (wid Oscar D), res 903 N Cedar.
—Louise, student Central Bus Coll, bds 128 E Cucharras.
—Lulu V, stenog, bds 903 N Cedar.
—Mrs Lydia, dressmkr, 1129 Washington av, res same.
—Malden, tinner, bds 316 Mesa rd.
—Margaret, domestic, 318 N Cascade av.
—Margaret, student Colo Coll, bds South Hall.
—Margaret P, bds 106 N Cascade av.
—Maria, domestic, 1515 N Cascade av.
—Marie V, bds 1021 N Wahsatch av.
—Marion, bkpr Warner & Miller, bds 1502 Colorado av.
—Martha, domestic, 2026 N Tejon.
—Mary B, bds 715 N Wahsatch av.
—Mary S, missionary, bds 624 E St Vrain.
—Mason M, lab, res 601 Hugo. (Mrs Lula.)
—Mathilda N, housekpr, 531 E Columbia.
—Minnie M, student, bds 1702 S Cascade av, Ivywild.
—Merle S, stenog Pike's Peak Hydro-Electric Co, bds 911 N Nevada av. (Mrs Linda.)
—M Roberta, clk Giddings Bros, bds 528 E Uintah.
—Nannie, domestic, 1131 N Tejon.
—Nellie, domestic, 1415 N Tejon.
—Nellie A, clk J T Moynahan, bds 521 S Tejon.
—Nettie, student, bds 926 E Moreno av.
—Olaf, lab, res 740 E Costilla. (Mrs Nellie.)

Colorado Midland Ry.

For SALT LAKE CITY, OGDEN, All Points in CALIFORNIA and the GREAT NORTHWEST.

TUSLER & FISHER CONTRACTORS AND BUILDERS

115 MECHANICS PLACE

Telephones Main 1468 or 1507

AND Colorado Springs, Colorado City and Manitou Directory. ANT 75

Anderson Oliver L, carp, res 703 11th, Ivywild. (Mrs Margaret M.)
—Oscar L, res 1204 Glen av. (Mrs Jennie.)
—Pauline H, domestic, 1106 N Cascade av, bds 624 E St Vrain.
—Otto, propr Anderson Grocery & Market, 230 N Prospect, res 316 Mesa rd. (Mrs Lucy.)
—Peter, lab, res 1017 Walnut (Colo City). (Mrs Mary I.)
—Peter E, moved to Denver.
—Raymond L, carp, bds 911 Custer av. (Mrs Louise M.)
—Richard A, student Colo Coll, bds Hagerman Hall.
—Robert E, clk Dern Tea & Coffee Co, bds 528 E Uintah.
—Robert W, carp, res 528 E Uintah. (Mrs Mary C.)
—Ruby, student, bds 926 E Moreno av.
—S Benjamin, bkpr C S & C G D Ry, res 118 E Fountain. (Mrs Ada.)
—Thomas, student Colo School for D and B, bds same.
—Thomas E C, driver, res 116 Ruby av (Arensdale). (Mrs Lettie B.)
—Thomas H, clk, res 710 S Nevada av. (Mrs L Leota.)
—Mrs Vena W, res 1021 N Wahsatch av.
—Viva N, bds 903 N Cedar.
—Wm A, contr, 1501 N Tejon, res same. (Mrs Margaret.)
—Wm C, clk Keystone Merc Co, res 830 E Platte av. (Mrs Araminta.)
—Wm F, mach Western Automobile & Supply Co, res 124 W Cimarron. (Mrs Florence M.)
—Wm W, driver, res 124 Manitou av (Arensdale). (Mrs Emma B.)
Andesite Gold Mining & Town Co, F A Morath pres, 27 Exchange Bank Bldg.
Andras Gordon, student Central Bus Coll, bds 420 N Institute.
Andre Morris V, bkpr Portland Mill, res 224 E Yampa. (Mrs Jessie S.)
—Morris V jr, student High School, bds 224 E Yampa.
Andress Gordon B, student, bds 316 N Nevada av.
—James M, janitor Mining Exchange Bldg, res 316 N Nevada av. (Mrs Florence E.)

J. D. HILTBRAND
FIRST-CLASS
PIANO TUNING
125 1/2 N. TEJON. Tel. Main 913

Andrew Ernest, molder, res 717 S Sierra Madre. (Mrs Bertha.)
—Mary (wid E Newton), res 704 E Huerfano.
Andrews Charles L, bds 219 N Chestnut.
—C M, lab, bds Arlington House (Colo City).
—Eugene A, waiter, rms 436 N Prospect. (Mrs Gussie.)
—Fannie A (wid George W), res 1328 Monroe (Colo City).
—James S, clk Cliff House (Manitou).
—Joshua, painter Bell & Son.
—Mrs Minnie, bds 219 N Chestnut.
Andrus Blanche P, student, bds 1508 Grant av.
—Charles C, eng, res 1508 Grant av. (Mrs Jennie.)
—Edward, student High School, bds 1508 Grant av.
Angel Mining Co, W M Shettle sec, 1903 N Tejon.
Angood Mrs Effie E, bds 511 N Walnut.
Anheuser-Busch Brewing Assn, Colorado City Ice, Fuel & Feed Co agts, 102 Washington av (Colo City).
Animas Power & Water Co The, Curtis & Hine gen engs, 33 Giddings Bldg.
Anna May Gold Mining Co, D N Heizer pres, 14 N Nevada av.
Anoney Isabelle F, res 507 N Tejon.
Anthes Mrs Adele F, stenog Lunt, Brooks & Willcox, rms 507 N Tejon.
Anthony Elsie A, bds 6 Holly av, Broadmoor.
—James P, moved to Cherryvale, Kan.
—John C, foreman, res 6 Holly av, Broadmoor. (Mrs Rosa A.)

For California

SEE THAT YOUR TICKET READS via

"THE SALT LAKE ROUTE"

The New Line. SHORTEST and BEST

TRAVEL VIA
"RIO GRANDE LINES"
Best Service
Finest Scenery

OREGON SHORT LINE RAILROAD ONLY LINE TO
BUTTE, HELENA,
SPOKANE, SEATTLE, TACOMA AND PORTLAND VIA SALT LAKE CITY

76 ANT R. L. POLK & CO'S ARE

Doyle & Schwartz
PLUMBING AND
HEATING
117 E. Bijou St. Tel. 541

Anthracite Mesa Coal Mining Co, J E Lundstrom sec, 11 Out West Bldg. or Propr, Antlers Hotel, Tel Main

ANTLERS BARBER SHOP E J Bieher Propr, Antlers Hotel, Tel Main 1000.

—Gold Mining Co, R B Taylor sec, 214 Mining Exchange Bldg.

ANTLERS HOTEL CO THE, Wm J Palmer Pres, T J Fisher V-Pres, W W Postlethwaite Sec, Proprs The Antlers Hotel, 8 Out West Bldg, Tel Main 1200. (See right top corner cards.)

ANTLERS HOTEL THE, The Antlers Hotel Co Proprs, Wm S Dunning Mgr, Cascade av opp Pike's Peak av, Tel Main 1200. (See right top corner cards.)

—News Stand, W M Rose mgr, Antlers Hotel.

—Park, 3 blocks west of P O.

ANTLERS PHARMACY THE, G Emil Chalquest Mgr, Antlers Hotel, Tel Main 1253.

ANTLERS TURKISH BATHS, S W Bryan Jr Propr, 14 E Bijou, Tel Red 33. (See adv.)

Antonsen Blanche E, emp Antlers Hotel, bds 408 N Corona.

Aparecida Mines Co, C V Turner sec, 129 E Pike's Peak av.

Apex Copper Co, Carrie Hammond sec, 304 Colorado Bldg.

—Gold Mining Co, C C Hamlin mgr, 301 Mining Exchange Bldg.

Apollonian Club, J C McBride sec, Colorado College.

Appel Joseph, shoemkr, 513½ Colorado av (Colo City), res 212 same.

Appleby Henry, tmstr, res 408 Howbert. (Mrs Hortense R.)

Applegate Mathias T, res 219 Lincoln av (Colo City). (Mrs Stella C.)

Arcadia Cons Gold Mining Co, Wm Lloyd sec, 117 E Pike's Peak av.

Archer Jabez L, clk, bds 329 E Kiowa.

—John W, mach, res 706 W Kiowa. (Mrs Loretta B.)

—W, emp Portland Mill.

Arcularius Charles F (C F Arcularius & Co), res 1127 N Weber.

ARCULARIUS C F & CO (C F Arcularius, Wendelin Lattner), Jewelers and Watchmakers, 9 S Tejon, Tel Main 634.

—Frank H, pres Hefley-Arcularius Drug Co, res 102 St Vrain ct. (Mrs Johanna.)

Areko Anton, lab U S R & R Co, bds 1117 Lincoln av (Colo City).

Arequa Gold Mining Co, C E Titus sec, 127 E Pike's Peak av.

Ladies' Hours 8 A. M. to 2 P. M. and Tuesday Evenings

Gentlemen's Hours 2 P. M. to 12 M.

Antlers Turkish Baths

14 East Bijou Street, Colorado Springs

ELECTRIC LIGHT BATHS

Massage and Swedish Movements; Turkish, Russian, Balsam, Vapor, Medicated, Electric, Tub Baths and Salt Glow, Plunge, Packs, Fomentations, Alcohol and Oil Rubs, Face and Scalp Treatment, Electric Vibrator

S. W. BRYAN Jr., Proprietor

Baths \$1.00 Each

Treatments at Your Home, \$1.50 Each

Nevada State Gazetteer Price \$6.00
R. L. POLK & CO. PUBS. Salt Lake City,

ASK FOR ORIGINAL "Manitou" TABLE WATER
and GINGER CHAMPAGNE
THE MANITOU MINERAL SPRINGS CO. Absolutely Pure and Natural BEWARE OF SUBSTITUTES

ARG Colorado Springs, Colorado City and Manitou Directory. ARM 77

Argentum-Juniata Mining Co, I W Bonbright sec, 129 E Pike's Peak av.

Argo Robert G, student Colo Coll, bds Hagerman Hall.

ARGO WM K, Supt Colo School for the Deaf and Blind, res same, Tel Main 429. (Mrs Isabella C.)

Argus (weekly), 421 Washington av (Colo City).

ARGUST BROS (John and Charles M), Plumbers, Steam and Gas Fitters, 17 S Cascade av, Tel Main 1248.

—Charles M (Argust Bros), res 402 W Dale. (Mrs Nina.)

—John (Argust Bros), res 741 N Walnut. (Mrs M Lillian.)

—Lewis, res 2115 Cooper av.

—Maude E, bds 2115 Cooper av.

Argyle Block, 606 Colorado av (Colo City).

Arizona Copper & Gold Mining Co, J R McKinnie agt, 402 Mining Exchange Bldg.

Arkansas, Louisiana & Gulf Ry Co, E A Sunderlin sec and treas, 127 E Pike's Peak av.

Arkell Edwin, moved to Reno, Nev.

Arkwright C Harold, res 1038 Cooper av. (Mrs Frances B.)

Arlen Edward W, motorman M E Ry & C Co, res 1 blk s e of Iron Springs (Manitou). (Mrs Dora E.)

Arlington House, J W Donaldson propr, 112 S 6th (Colo City).

Armbruster Fred G, res 1219 Washington av.

—Fred W, student High School, bds 1219 Washington av.

Armentrout Abraham, res 118 S Weber. (Mrs Agnes L.)

—Fay, clk C A Hibbard & Co, bds 428 E Bijou.

—Horace L, clk Sawyer & Garstin, bds 118 S Weber.

Armit Eleanor D, student, bds 1314 N Weber.

—John L, mining eng, res 1314 N Weber.

Armitage Wm, lab, res 22 Maple, Ivywild. (Mrs Dolina.)

Armor Ed M, pres Huerfano Drug Co, res 120 S Cascade av.

A. B. Hutchinson W. B. Kirby J. L. Columbia

MANITOU LIVERY & TRANSFER CO.

Manitou, Colo.

Office 229 Manitou Ave. Phone Manitou
Stable 111 Manitou Ave. Phone Manitou 4

ARMOUR & CO, O F Wilson Mgr, Wholesale Meats, 102 W Cucharas, Tel Main 16.

Arms Ira O, sec Nevada-Reno Gold M & M Co, sec and treas El Paso Cigar Co, res 1424 Colorado av. (Mrs Nola B.)

Armshaw Edward, driver Danville Coal Mine, bds nr Curtis P O.

Armstead Louisa (wid Anderson), res 321 E Cimarron.

Armstrong Abbie (wid Lewis), bds 1611 N Royer.

—Ada D, bds 115 E San Miguel.

—Alonzo, painter, res 1021 N Wahsatch av. (Mrs Mary S.)

—Anna B, bkpr, bds 1021 N Wahsatch av.

—Arthur D F, sec Seldomridge Grain Co, res 115 E San Miguel. (Mrs Emma L.)

—Mrs Blanche W, stenog, 201 Hagerman Bldg, rms 320 N Tejon.

—DeWitt, elev opr Kaufman & Co, bds 1021 N Wahsatch av.

—Emma J (wid Samuel), res 1530 Manitou boul.

—Hattie (wid John C), res 551 E Costilla.

—J Roy, tchr Colo Coll, res 1720 Wood av. (Mrs Louise H.)

—Lucille, student, bds 316 Lincoln av.

—Paul, lab, bds 1625 S Nevada av, Ivywild.

—Raymond, butler, 1210 Wood av.

—Stephen, capt Police Dept, res 328 E Kiowa. (Mrs Belle P.)

—Thomas D, grocer, 429½ Colorado av (Colo City), res 316 Lincoln av (Colo City). (Mrs Minnie L.)

—Thomas J (Nob Hill Floral Co), res Nob Hill. (Mrs Catherine H.)

Mailing Lists WRITE TO R. L. POLK & CO. FOR RATES
Our Lists are Reliable Salt Lake City, Utah.

MISSOURI PACIFIC RY. SHORTEST, QUICKEST AND BEST LINE TO KANSAS CITY, ST. LOUIS & ALL POINTS EAST.

PHONE 13 **FOR PLUMBER OR STEAMFITTER** PHONE 13
BARNES & STEPHENS 206 N. Tejon St.

THE EL PASO ICE & COAL CO.
"HYGIENIC ICE"
 PHONES 46 AND 91.

78 ARM R. L. POLK & CO'S. ART

Armstrong Walter C, stenog, bds 551 E Costilla.
 —Warren N, asst cashr First Nat Bank of Colo City, bds 316 Colorado av (Colo City).
ARMSTRONG WILLIS R, Cashr Colo Springs Nat Bank, Sec Assurance Savings & Loan Assn, res 21 W Uintah. (Mrs Dell H.)
 Arnall Mrs Martha E, res 321 S Nevada av.
 Arndt Charles V, bds Union Printers' Home.
 Arnell Jay, lab, bds 1701 Washington av.
 Arnett Earl, student Henager's Bus Coll, bds 201 S Nevada av.
 —Joseph E, chauffeur, res 524 W Platte av. (Mrs Cora A.)
 —S George, clk W N Burgess, res 22 W Fountain. (Mrs Florence A.)
 Arnold Bertha, housekpr, 422 E San Miguel.
 —Calvin, lab, res 315 W Monument. (Mrs Fannie S.)
ARNOLD CLARENCE R (W W & C R Arnold), res 118 E St Vrain, Tel Main 532. (Mrs Louise C.)
ARNOLD EDWIN, Mgr Hotel Livery Co, Antlers Hotel, bds same. (See adv.)
 —Ella M (wid Reuel W), res 228 E Jefferson.
 —Mrs Estella B, died Feb 1, '07, age 44.
 —Eva A (wid Charles L), res 1128 Grant av.
 —Floyd L, florist Clark Greenhouses, bds 1128 Grant av.
 —Fred C, florist Pike's Peak Floral Co, res rear 202 Laclede av, Ivy-wild. (Mrs Rosa.)
 —Jesse G, emp Y M C A, res 520 W Institute. (Mrs May H.)
 —James N, driver C S T & L Co, res 117 W Cimarron. (Mrs Lelah L.)
 —Parker G, coachman 1001 N Nevada av, bds 316 Mesa rd.
 —Reuben H, tchr, res 2211 N Nevada av. (Mrs. Jane A.)
 —Ruth E, bds 228 E Jefferson.

ARNOLD WM W (W W & C R Arnold), res 504 N Nevada av, Tel Main 1356. (Mrs Eva M.)
ARNOLD W W & C R (Wm W and Clarence R), Physicians and Surgeons, 4-5-6 Bank Blk, Tel Main 49, Hours 8:30 to 12 a m, 2:30 to 6 p m.
 Arnst David, emp Portland Mill, bds 430 Colorado av (Colo City). (Mrs. Sophia.)
 —Emma, bds 430 Colorado av (Colo City).
 Aronholt Herman S, butcher Western Packing Co, rms St James Hotel.
 Aronstein Moritz, furn rooms, rear 16 E Huerfano.
 Arterburn Arthur, rms 701 Colorado av (Colo City).
ARTERBURN CHARLES F (Arterburn & Perkey), res 226 Main, (Colo City), Tel White 83. (Mrs Vesta.)
 —John A, res 1030 Colorado av. (Mrs Jennie A.)
 —Lulu, bds 701 Colorado av (Colo City).

Circulars Addressed

WRITE FOR RATES

R. L. Polk & Co.
 Salt Lake City.

Missouri Pacific Railway BEST LINE EAST

Union Ice and Coal Co. 105 W. Vermijo Ave. and 5 N. Tejon St.
 Telephones Main 31 and 201
ARTIFICIAL ICE AND COLD STORAGE, COAL AND WOOD

ART Colorado Springs, Colorado City and Manitou Directory. ASH 79

ARTERBURN & PERKEY (C F Arterburn, I M Perkey), Livery, Transfer, Drayage, Feed and Coal, 701 Colorado av (Colo City), Tel White 83. (See adv.)

ASCOUGH W D LOAN CO THE. C D Taylor Pres and Mgr, N B Hames V-Pres, Emma M Sonnekson Sec and Treas, Real Estate, Loans and Insurance, 430½ Colorado av (Colo City), Home Tel 60.

ARTERBURN & PERKEY

LIVERY, TRANSFER, DRAY AND EXPRESS

Orders Solicited and Given Prompt Attention

We Carry a Stock of **FEED AND COAL** at Prices that Are Right

Phone White 83

701 COLORADO AVENUE, COLORADO CITY

Arters Mrs Flora, rms 221 E St Vrain.
 —Guffey H, student High School, rms 221 E St Vrain.
 Arthur Cecil, student, bds 507 Lincoln av (Colo City).
 —Chester A, pres Cheyenne Mountain Country Club, res 1106 N Nevada av. (Mrs Myra F.)
 —Edward L, mining, res 232 W Uintah. (Mrs Julia A.)
 —John S, lab C M Ry, res 507 Lincoln av (Colo City). (Mrs Hattie M.)
 —Leonor, student High School, bds 232 W Uintah.
 —Robert M, mach Portland Mill, res 1514 Colorado av. (Mrs Carrie G.)
 Artificial Stone & Cement Co, N G Hammond mgr, 126 E Pike's Peak av.
 Asbury M E Church, 1402 Washington av.
 Ascough Mrs Mary A, res 431 Lincoln av (Colo City).
 —Mrs Mattie, bds 435 E Bijou.
 —Metta, clk A M Wilson, bds 431 Lincoln av (Colo City).
 —Truthie, clk C D Taylor, bds 431 Lincoln av (Colo City).
 Ash John F, ladderman Fire Dept, res 815 E Cimarron.
 —J Wallace, driver, rms 323 S Nevada av.
 —Mrs Maude, bds 302 W Platte av.
 Ashby Arthur J, electr, res 815 S Tejon. (Mrs Esther.)
 —Jewelry Co (W S Ashby, P A and H A Hamilton), 12 N Tejon.
 —Richard, res 304 E Willamette av. (Mrs Margaret.)
 —Walter S (Ashby Jewelry Co), bds 304 E Willamette av.
 Ashenden George, driver O E Hemenway, res 915 S Royer. (Mrs Alice.)
ASHENHURST HAROLD S, With Yates & McClain, Notary Public, 16 El Paso Bank Bldg, res 923 S Nevada av, Tel Main 1438. (Mrs Iola M.)
 Asher May M, clk Hibbard & Co, bds 826 N Corona.
 Ashford Francis, res 809 E High. (Mrs Mabel H.)
 Ashley Albert E, carp, rms 610 E Boulder. (Mrs Carrie May.)
 —Hiram S, rancher, res 821 N Wahsatch av. (Mrs Nellie.)
 —Kate W, student Colo Coll, bds McGregor Hall.

Colorado Midland Ry.

For SALT LAKE CITY, OGDEN, All Points in CALIFORNIA and the GREAT NORTHWEST

"RIO GRANDE LINES"
 TRAVEL VIA
 Best Service
 Finest Scenery

Collections Giles Mercantile Agency Co. Reports

HAGERMAN BUILDING

80 ASH

R. L. POLK & CO'S.

ATK

Ashton Alice S, bds 331 E Willamette av.
 —John C, clk W N Burgess, res 331 E Willamette av.
 —Mrs Mary L, tchr Garfield School, res 331 E Willamette av.
 —Rae W, clk Owl Drug Co, rms 11 Nichols Bldg.
 Ashworth Frank K, insp City Engineer, bds 1028 Cooper av.
ASHWORTH ROBERT H, City Engineer, City Hall, res 1028 Cooper av, Tel Main 1467. (Mrs Ada C.)
 —Mrs Tessie L, bds 536 W Dale.
 Aspen Bimetallic M & M Co, Percy Hagerman sec, 228 Hagerman Bldg.
 Associated Charities, F J Bruno agt, 214 Hagerman Bldg.
 —Press, Wm N Monfort correspondent, Out West Bldg.
ASSURANCE SAVINGS & LOAN Assn, Edgar T Ensign Pres, Ira Harris V-Pres, Wm F Richards Treas, Willis R Armstrong Sec, 105 E Kiowa, Tel Main 224. (See adv.)
 Aten Mrs Ida B, bds 512 E Pike's Peak av.
 —Nettie, student, bds 512 E Pike's Peak av.
 Athanas Anthony, shoemkr, 28½ N Tejon, res same.
 Atherton Helen C, res 807 Custer av.
 Atkins, see also Adkins.
 —Charles R, moved to Seattle, Wash.
 —Frank D, carp, res 907 Conejos. (Mrs Lillie M.)
 —Henry H, colr Gazette, res 221 N El Paso. (Mrs Carrie B.)
 —Joseph T, driver Gebbie Bros, bds 521 W Pike's Peak av. (Mrs Lillian M.)
 —Myra M, clk Ashby Jewelry Co, bds 221 N El Paso.
 —Samuel M, moved to Denver.
 —Yelventon L, lab, res 111 Gypsum. (Mrs Rebecca J.)
ATKINSON BROS (Walter W and Guy F), Owners Plaza Hotel and General Contractors and Builders, N Tejon s w cor Cache la Poudre, Tel Main 433.

The Assurance Savings and Loan Association

PHONE MAIN 224 105 EAST KIOWA STREET

OFFICERS AND DIRECTORS

EDGAR T. ENSIGN, President IRA HARRIS, Vice-President WM. F. RICHARDS, Treasurer
 M. C. GILE WILLIS R. ARMSTRONG, Secretary

4 Per Cent Interest Paid on Deposits

Money Loaned on Real Estate

Atchison, see also Etchison.
 —Pauline R (wid Robert R), tchr Garfield School, bds 121 S Weber.
 —Topeka & Santa Fe Ry, C C Hoyt city pass agt, B F Williams gen agt, 118 E Pike's Peak av, Pass Depot Pike's Peak av s w cor El Paso, Freight Depot Cucharras s e cor Corona, A E Ford depot agt.

Atkinson Mrs Fannie D, emp Elite Laundry, bds 118½ E Vermijo av.
 —Guy F (Atkinson Bros), res Plaza Hotel.
ATKINSON JAMES W, General Contractor, 65 P O Bldg, Tel Main 1058, res 2020 N Tejon, Tel Main 1359. (Mrs Jennie.)
 —Jennie (wid Washington E), nurse, 415 E Huerfano, res same.

THE EL PASO ICE & COAL CO. "HYGIENIC ICE"
 PHONES 46 AND 91.

CIRCULARS
 ADDRESSED

WRITE FOR RATES
R. L. POLK & CO.
 SALT LAKE CITY.

MAILING
 LISTS

BURGESS, FANCY GROCERIES

112 N. Tejon Street

ATK Colorado Springs, Colorado City and Manitou Directory. AVE 81

THE ANTLERS HOTEL

THOROUGHLY FIREPROOF
 THROUGHOUT
 EVERY MODERN CONVENIENCE
 BANQUETS AND BALLS A SPECIALTY
BEST RESTAURANT IN CITY

Atkinson Joel, emp Portland Mill, res 626 N Corona. (Mrs Nancy.)
 —John, hlpr Tucker's Rest, bds 113½ E Vermijo av.
 —John A, tmstr, res 1015 Conejos. (Mrs. Nettie F.)
 —Laura E, nurse, 415 E Huerfano, bds same.
ATKINSON LYNN S, General Contractor and Builder, 236 W Huerfano, Tel Main 141, res 1629 N Weber, Tel Main 1473. (Mrs Marie.)
 —Nancy J (wid George W), res 209 S Nevada av.
 —Villa M, bds 209 S Nevada av.
 —Walter W (Atkinson Bros), res Plaza Hotel. (Mrs Nell B.)
 Atlas Cons Gold Mining Co, D N Heizer pres, 14 N Nevada av.
 Atnipp Ami S G, bds 1023 E Costilla.
 —Asa G, fireman, res 1023 E Costilla. (Mrs Winifred E.)
 Atto Mildred I, student High School, bds 530 E Bjou.
 Atwell Mrs Maude E, res 221 W Platte av.
 Atwood Percy, emp C B Thompson, res nr Palmer boul 2 miles n e of city. (Mrs Zola.)
 Auberer Anna (wid Carl), bds St Francis Hospital.
 Aubray Owen A, checkman, res 135 Pawnee av (Manitou). (Mrs Minnie A.)
 Auckland Andrew, lab, res 122 W Cimarron.
 Auer Wm F, eng C S & C C D Ry, res 231 E Vermijo av. (Mrs Beulah.)
 Augden Charles, oiler C M Ry, res 2 Telluride av (Colorado City).
 Auld Charles H, clk Alken's Museum, res 214 N Wahsatch av. (Mrs Lucy C.)
 —F Stuart, student High School, bds 810 N Carona.
 —I Murray (Honeyman & Auld), res 410 E Boulder. (Mrs Flora A.)
 —James M, ins, 25 E Pike's Peak av, res 810 N Corona. (Mrs Adeline S.)

Auld Jean M, student Colo Coll, bds 810 N Corona.
 —Louise, student High School, bds 410 E Boulder.
 —Wilfred E, carp, bds 410 E Boulder.
 Aurand Lizzie J, stenog, bds 828 E Platte av.
 Aurick Bruno, repr C M Ry.
 Ausburn, see also Osborn.
 —Harry, student, bds 1017 S Sierra Madre.
 —Robert H, switchman, res 1017 S Sierra Madre. (Mrs Mamie D.)
 Ausmus F W, barber H S Jordan, res 416 N 5th (Colorado City).
 Austin Alice, maid, Glen Eyrie, bds 440 E Pike's Peak av.
 —Bevin, bell boy Cliff House (Manitou).
 —Bluffs, 3 miles n e of city.
 —Bluffs Coal Mine, 3 miles n e of city.
 —Bluffs Park, 3 miles n e of city.
 —Charles F (Snider & Austin), rms 135 Ruxton av (Manitou).
 —Earl F, painter, rms 118½ E Huerfano. (Mrs Catherine.)
 —Eli, blksmith, res 218 Philadelphia av. (Mrs Mary G.)
 —Frank S, res 1831 N Weber. (Mrs Hattie.)
 —G Earl, surveyor City Engineer, res 214 Philadelphia av. (Mrs Nellie.)
 —H, weigher Rapson Coal Mine.
 —Wm S, barber, res 503 S Weber. (Mrs Mary J.)
 Avelsgard Oscar A, clk, rms 222 N Tejon.
 Avengton James T, chf clk Golden Cycle Mining Co, rms Lennox Bldg.

THE
CHAS. SCHIELEGAR CO.
 MANUFACTURERS OF

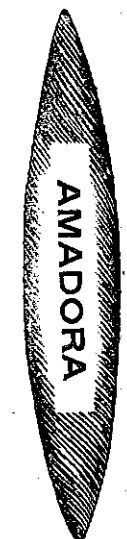

HAVANA CIGARS.
 Rear 18-20 S. Tejon St.
COLORADO SPRINGS.

COLORADO SPRINGS PAVING & TILE CO.

505 W. HUERFANO ST.

OFFICE 305 DEGRAFF BLDG.

ARTIFICIAL STONE SIDE AND LAWN WALKS

THE HOUSTON LUMBER CO.

20 to 32 W. Vermijo Ave.
Tel. Main 102.

CARRIES A FULL LINE OF
Builders' Hardware & Building Material

S2 AVE

R. L. POLK & CO'S.

BAC

KENTUCKY STABLES

UP-TO-DATE LIVERY
AT LOW RATES

121 E. BIJOU ST. Phone 563

AVENUE MARKET, D E Nebergall
Propr, Fresh and Salted Meats,
Fish, Fancy Groceries, Fruits and
Vegetables, 525 Colorado av (Colo
City), Tel West 98, Home 175.

Averill Elizabeth L, domestic Crag-
mor Sanatorium, bds 724 N Co-
rona.

—Sarah, bds 724 N Corona.

Avery Estelle, bds 20 E St Vrain.

—E Louise, student High School, bds
32 N Chestnut.

AVERY HENRY F, Fire Insurance,
11 Bank Blk, Tel Main 178, res
1435 N Tejon, Tel Main 997. (Mrs
Minnie.)

—James W, bkpr Giddings Bros, bds
20 E St Vrain.

—John H, mining, 11 Bank Blk, res
1813 N Cascade av. (Mrs Susie.)

—Mrs Robinson L, res 20 E St Vrain.

—Sophrona C (wid Wm), bds 1813 N
Cascade av.

Avington James, rms The Lennox.

Ax Minnie, bakery and boarding, 122
S Nevada av, res same.

Axcell Nelous A, brkman C M Ry,
bds Arlington House. (Mrs Cath-
erine.)

Axelle Frodin, bds 556 E Platte av.

Ayer Caroline M (wid Charles), res
523 N Weber.

—Ralph J, student High School, bds
523 N Weber.

Ayers Mrs Amanda, res 114 St Vrain
ct.

—Henry C, res 819 Lincoln av (Colo
City). (Mrs Clara E.)

—Jacob M, lab, res 913 S Corona.
(Mrs Olive.)

—Julia M, student, bds 819 Lincoln
av (Colo City).

Ayers Lucy L, smstrs, bds 819 Lincoln
av (Colo City).

—Mrs Nancy, moved to Amarillo,
Tex.

—Robert L, moved to Denver.

Aylard Carlton E, tchr High School,
res 1521 N Weber. (Mrs Anna
M.)

Aymer Mrs Josephine, rms 9 Boulder
pl.

Ayre Edward H, res 1922 N Cascade
av.

Ayres Rev Rollin H, pastor Asbury
M E Church, res 1423 Grant av.
(Mrs Dolly L.)

B

Baatz Henry, car repr, res 214 Main
(Colo City). (Mrs Maria.)

Babb James, lab, res 624 Washington
av (Colo City). (Mrs Laura.)

Babbitt Bessie M, died June 23, '06,
age 32.

BABBITT KURNAL R, Lawyer, Suite
301 Mining Exchange Bldg, Tel
Main 570, res 1421 N Cascade av,
Tel Main 232. (Mrs Lucy C.)

Babcock Burton W, live stock, res
316 E 2d, Lihue. (Mrs Minnie.)

—Mrs C L, res 2029 N Tejon.

—Guy O, moved to Denver.

—Sherman M, painter, res 1403 S
Pine, Ivywild. (Mrs Clara B.)

Baber Aden A, lab, res 1001 S Royer,
(Mrs Laverna.)

—Ira, lab, res 932 S Royer. (Mrs
Evaline.)

—Rosa, bds 932 S Royer.

Bach Einar S, teller, res 217 E Colum-
bia. (Mrs K S.)

Bacharach Mrs Luella, moved to
Greeley, Colo.

Bache Mary, emp Out West P & S
Co.

BACHE RALPH P, Mgr Colo Springs
Elec Co and Colo Springs Light
& Power Co, 107-111 E Kiowa, res
1414 N Nevada av. (Mrs Anna
B.)

PASTER & BLOOD

CARPENTERS AND CONTRACTORS.

Shop, 4 E. Kiowa St.

Telephone 801

BAC Colorado Springs, Colorado City and Manitou Directory. BAI 83

BACHELDER MISS C A, Fine Millin-
ery, 21 E Kiowa, res same, Tel
Red 391.

Bachelor Wm R, dep Sheriff, res
903 S Nevala av. (Mrs Emma.)

Bachman, see also Bochmann and
Buckman.

—Arnold, clk, res 2304 Rock Island
av. (Mrs Bertha.)

—Fred, hlpr, bds 2304 Rock Island
av.

—Lizzie, bds 2304 Rock Island av.

Bachmann Bena, bds 426 E Platte
av.

—Susie, res 426 E Platte av.

—Tillie, bds 426 E Platte av.

Bacon Florence, student, bds 429 N
Nevada av.

—Mrs Mary A, died Apr 29, '07, age
74.

—Nina G (wid Lewis), asst librarian
C S Public Library, bds 1109 N
Weber.

BACON WM H, Agt Orient and Liver-
pool & London & Globe Ins Cos,
20 Midland Blk, Pres Security Ab-
stract & Title Co, res 429 N Neva-
da av; Tel Main 1017. (Mrs
Louisa S.)

Baden Wm W, principal, res 1800
Cheyenne boul. (Mrs Helene S.)

Bader George, student, bds 223 Wash-
ington av.

Badger Newton, foreman Clark Green-
houses, res 324 Wahsatch av.

Badivanz Maxwell, emp Golden Cy-
cle Mill.

Baer Minnie, student, bds 513 W
Pike's Peak av.

—Wm H, lab, res 826 E Vermijo av.
(Mrs Zella D.)

Bagby David P, lab, res 321 Victoria
av. (Mrs Jennie C.)

—Mrs Josephine, carpet weaver, 224
E Mill, res same.

—Mary P, packer, bds 224 E Mill.

Bagg Rufus M jr, geologist, res 2128
N Nevada av. (Mrs Grace R.)

Bagley Olive M (wid Dwight), bds 416
N Pine.

Bagshaw Robert, shoemaker, 513½
S Tejon, res 1631 Grant av. (Mrs
Bessie C.)

THE PIKE'S PEAK MOVING & STORAGE CO.,

Household goods and Pianos moved
packed, stored and shipped.

Cut rates to all points

PHONE 160

123 E. Bijou St. Colorado Springs, Colo.

Bahl Lena, cook, rms 317 E Kiowa.

Balles Beryl, nurse, 801 N Weber, bds
same.

Bailey Allen W, meat ctr Thomas
Grocery Co, res 231 N Cedar.
(Mrs Edna H.)

—Andrew J, lab, res 502 N 16th. (Mrs
Ada M.)

—Anna T, bds 313 N Hancock av.

—Belle (wid Benjamin F), bds 172
Ruxton av (Manitou).

—Charles H, clk B G Robbins, res
329 N Tejon.

—C A, emp Antlers Hotel.

—Frank H, contr, res 213 E Willam-
ette av. (Mrs Hester.)

—Fred, student High School, bds 621
W Platte av.

—George W, gardener, res 808 N Wal-
nut. (Mrs Rose E.)

—Harrison B, janitor Mining Ex-
change Bldg, res 117 N 7th.

—Harry J, res 828 E Cache la Pou-
dre. (Mrs Ida B.)

—James H, hlpr Hassell Iron Wks,
res 1812 Colorado av. (Mrs Mar-
guerite.)

—John W, fitter N W Haas P & H
Co, res 313 N Hancock av.

—Leon L, lab, bds 808 N Walnut.

—Lillian, student, bds 808 N Wal-
nut.

—Lue, bds 315 E Costilla.

—Maria (wid James E), res 1618
Pennsylvania av.

—Mrs Nellie, res 221 Santa Fe row.

—Rev Robert, res 621 W Platte av.
(Mrs Mattie.)

—Ruby D, bds 808 N Walnut.

—Sarah T, student, bds 313 N Han-
cock av.

—Silas E, emp Portland Mill, res 807
N Spruce. (Mrs Grace M.)

THE EL PASO ICE & COAL CO. "HYGIENIC ICE" PHONES 46 AND 91.

PARBERRY & SON REAL ESTATE AND LOANS

Phone Main 389

25 EAST KIOWA ST.

For California

SEE THAT YOUR TICKET READS via

"THE SALT LAKE ROUTE"

The New Line. SHORTEST and BEST

"RIO GRANDE LINES" TRAVEL VIA Best Service Finest Scenery

THE EL PASO ICE & COAL CO.
"HYGIENIC ICE"
PHONES 46 AND 91.

Alex. MacKenzie Latest Domestic and Imported
THE TAILOR Patterns
 21 E. BIJOU ST. TEL. MAIN 1193

84 BAI R. L. POLK & CO'S. BAK

A. J. LAWTON,
 REAL ESTATE,
 LOANS AND INSURANCE,
 10 1/2 E. Pike's Peak Ave.
 Notary Public. Colorado Springs, Colo.

Bailey Wm W, driver F C Hayman, res 313 N Hancock av. (Mrs Sarah.)
 —Wm W jr, baker Mueth's, bds 313 N Hancock av.
 Bain Jay A, student Colo Coll, bds Hagerman Hall.
 Bainbridge Albert W, student High School, bds 919 N Weber.
 —Leona, student High School, bds 919 N Weber.
 —Wm M, mning, res 919 N Weber. (Mrs Charity E.)
 Baines, see Baynes.
 Bainter Frank B, emp Golden Cycle Mill, rms 628 Colorado av (Colo City).
BAINTER GEORGE W, Joint Agt Western Passenger Assn, 1 E Pike's Peak av.
 —George W, steamftr St John & Barnes, res 215 S 11th. (Mrs Florence.)
 —Guy, student High School, bds 233 S Wahsatch av.
 —Louis A, asst city pass agt Rock Island System, rms Cheyenne Bldg.
 —Ray L, student High School, bds 233 S Wahsatch av.
 Bair Harry, student, bds 412 N Tejon.
 Baird, see also Beard.
 —Charles W, miner, res 264 Canon av (Manitou). (Mrs Ida J.)
 —Harriet A (wid John), bds 23 E Boulder.
 —Nellie F (wid T Frank), bds 205 N Corona.
 —Winfield S, vet surg, 323 Adelaide pl, res same. (Mrs Effie L.)
 Baity Joseph M, clk C S Dry Goods Co, rms Y M C A.

Baker Alexander B, dentist, 204 Colorado Bldg, res 2015 N Tejon.
 —Arthur F, moved to Seattle, Wash.
 —Bessie, finisher The Acacia, res 616 S Cascade av.
 —Carrie (wid John), res 616 S Cascade av.
 —Charles B, fireman, res 223 Monroe (Colo City). (Mrs Edna E.)
 —Charles M, student, bds 157 Ute av (Manitou).
 —Cora M, cashr I A Foote & Co, rms 418 Colorado av (Colo City).
 —Creed H, musician, bds 703 10th, Ivywild.
 —Elizabeth, bds 616 S Cascade av.
 —Mrs Ellen C, rms 1332 N Tejon.
 —Eva, bds 616 S Cascade av.
BAKER FRANK J, Lawyer and Notary Public, 28 P O Bldg, Tel Main 635, res 1st East s e cor Hickory. (Mrs Ada C.)
 —Frank W C, eng, res 1839 Washington av (Colo City). (Mrs Winifred V.)
 —Rev Franklin, res 733 N Tejon. (Mrs Effie.)
 —Franklin, student Colo Coll, bds 326 E Yampa.
 —Fred L, bartndr F G Bellmer, res 2102 Armstrong av (Colo City). (Mrs Eva.)
 —Ida A (wid John), res 222 E Cimarron.
 —Ina I, student, bds 103 10th, Ivywild.
 —James R, lab Golden Cycle Mill, res 311 S 18th (Colo City). (Mrs Linda E.)
 —Jennie E, res 201 Cheyenne rd, Ivywild.
 —Jessie, tchr Colo School for D and B, bds 109 E Willamette av.
 —John H, acct Colo Title and Trust Co, res 114 E Jefferson av. (Mrs Margaret G.)
 —John L, carp, bds 616 S Cascade av.
 —John T, clk, res 202 Monroe (Colo City). (Mrs Julia J.)
 —Joseph C, switchman A T & S F Ry, res 518 E Pike's Peak av. (Mrs Laura A.)
 —J Fred, tchr Colo Coll, res 615 N Cascade av.
 —Lizzie M, res 15 W 2d, Ivywild.

Nevada State Gazette Price **\$6.00**
 R. L. POLK & CO. PUBS. Salt Lake City.

Hawfman's "ONE OF THE CITY'S SIGHTS."
 EVERYTHING FOR EVERYBODY PHONE 467.

BAK Colorado Springs, Colorado City and Manitou Directory. BAL 85

BAKER LUCY W, Librarian C S Public Library, bds 109 E Willamette av.
 —Mrs Mary E, res 109 E Willamette av.
 —May, bds 612 S Nevada av.
 —Mildred W, student Colo Coll, bds Ticknor Hall.
 —Orval N, clk J T White, bds 111 Cheyenne rd, Ivywild.
 —Prather, res 703 10th, Ivywild. (Mrs Rosa E.)
 —Prentiss M, motorman C S & I Ry, res 826 S Nevada av. (Mrs Josephine M.)
 —Mrs Philadelphia J, nurse, bds 324 Custer av.
BAKER SETH, Sec, Treas and Mgr Hallett & Baker Undertaking Co, 7 N Cascade av, res 2015 N Tejon, Tel Main 519. (Mrs Estella L.)
 —Wm, emp Manitou Mineral Springs Co, res 157 Ute av (Manitou). (Mrs Louise.)
 —Wm E, salesman Swift & Co, rms Gough Hotel.
 Bakke Lina, res 510 N El Paso.
 Balanced Rock, Garden of The Gods.
 —Rock Station, on car line nr Manitou.
 Balcomb Carl, wrapper C A Hibbard & Co, bds 227 N Walnut.
 —Mrs Hattie, smstrs, res 227 N Walnut.
 Baldwin Mrs Belle, rms 133 E Huerfano.
 —Charles A, lawyer, res Broadmoor av s e cor 4th, Broadmoor. (Mrs Virginia.)
 —Charles D, emp Portland Mill, res 1509 Grant av (Colo City). (Mrs Mamie.)
 —Cleo C, porter Wells, Fargo & Co Exp, bds 839 E Kiowa.
 —Mrs Ella S, bds 202 Gypsum (Colo City).
 —Marguerite (wid Walter A), bds 901 Lincoln av (Colo City).
 —Mrs Nannie D, waiter L E Shaw, bds 311 Washington (Colo City).
 —Ralph, clk, bds 1501 Hayes.

W. I. LUCAS,
 BICYCLES AND SUPPLIES
 119 N. TEJON ST.
 PHONE MAIN 900



Baldwin Robert, eng, bds 311 Washington av (Colo City).
 —Wm E, mach, res 115 Washington av (Colo City).
 —Wm M, driver Crissey & Fowler Lbr Co, res 12 W Mill. (Mrs Nora.)
 Bale Ezra C, foreman, res 734 E Platte av. (Mrs Idella M.)
 —Lester S, city chemist Health Dept, bds 734 E Platte av.
 Balkam Mrs Clara M, nurse, 1010 N Wahsatch av, res same.
 —Clifford M, clk Henry Sachs, res 1010 N Wahsatch av. (Mrs Clara M.)
 Ball Alice, student, bds 510 N Nevada av.
 —Arthur, hlpr H C Loesch, rms 503 S Weber.
BALL BROS (Harry H and Charles H), Stoves, Ranges, Furnaces, Hardware, Cutlery, Tin and Granite, Tin, Copper and Sheet Iron Workers, 130 N Tejon, Tel Main 696.
 —Carrie A, bds 124 Hill.
 —Charles H (Ball Bros), res 719 N Wahsatch av.
 —Charles T, moved to Ellicott, Colo.
 —Daniel N, student Colo Coll, bds 630 N Tejon.
 —Grace E, student High School, bds 516 N Tejon.
 —Harry A, student High School, bds 719 N Wahsatch av.
 —Harry H (Ball Bros), res 516 N Tejon. (Mrs Grace H.)
 —Hazel R, student, bds 124 Hill.
 —Lela A, student, bds 719 N Wahsatch av.
 —Mrs Mary, bds 510 N Nevada av.
 —Nina J, student, bds 719 N Wahsatch av.

Gaebel-Clark Engraving Co
 DESIGNERS, ILLUSTRATORS, ENGRAVERS BY ALL PROCESSES
 Sixth and Court Sts. PUEBLO COLORADO

MISSOURI PACIFIC RY.
 SHORTEST, QUICKEST AND BEST LINE TO KANSAS CITY, ST. LOUIS & ALL POINTS EAST.



South End Boarding and Livery Stable

BURTON SLINKER, Propr.

Phone, Main 76 426 S. Tejon Street

THE EL PASO ICE & COAL CO.
"HYGIENIC ICE"
 PHONES 46 AND 91.

86 BAL

R. L. POLK & CO'S.

BAN

Ball Perry C, carp, res 124 Hill.
 —Samuel, bds Union Printers' Home.
 Ballard Alfred E, painter, bds 303
 Cheyenne rd, Ivy wild.
 —Catharine, student, bds 1629 N Ne-
 vada av.
 —Charles E, res 28 Boulder cres.
 (Mrs Mary E.)
 —Frederick L (Tucker, Ballard &
 Co), res 1629 N Nevada av. (Mrs
 Jean.)
BALLARD JOHN R, Propr Colorado
 Mineral Water Co (The Water
 That Made Colorado Famous),
 24 E Pike's Peak av, Tel Main
 768, res 408 Cooper av, Tel Main
 583. (Mrs Grace P.) (See back
 cover.)
 —John W, tmstr El Paso Sanitary
 Co, res 321 E Cucharras. (Mrs
 Helen M.)
 —Marguerite, student, bds 1629 N Ne-
 vada av.
 —Mrs Martha L (wid Isaac), res 303
 Cheyenne rd, Ivywild.
 Ballew Metta, mgr Phelps Dining
 Room & Bakery, 109-111 E Bijou,
 res same.
 Balliett Cecil, bds 723 E Huerfano.
 —Lucinda B, bds 723 E Huerfano.
 —Mrs Loretta O, laund, res 723 E
 Huerfano.
 —May, tchr, bds 723 E Huerfano.
 —Oscar D, bds 723 E Huerfano.
BALLOU KINGSLEY, Interior Decor-
 ation and Wall Paper, Tapestries,
 Draperies, Upholstery and Artistic
 Furniture, 30 E Kiowa, Tel
 Main 629, res 17 Audley pl. (Mrs
 Marie E.)
 —Mrs Mary, bds 436 N Walnut.
 Balsley Wm W, hlpr C M Ry.
 Baltzell J Maude, bds 1636 Grant av.
 Balzer Edward, clk Globe Exp Co, res
 814 S Tejon.
 Bancroft George W, student High
 School, bds 1314 W El Paso.
 —School, Colorado av n w cor 4th
 (Colo City).
 —Wm H, painter, 119 E Pike's Peak
 av, res 1314 N El Paso. (Mrs
 Phlomena.)

Baney, Hazel J, bkpr, bds 319 E
 Platte av.
 —Lillian (wid Edward), artist, 319
 E Platte av, res same.
 Banghart Inez M, student Colo Coll,
 bds Plaza Hotel.
 Banigan Bertha T, student, bds 811
 High.
 —Michael P, shoemkr Vorhes Shoe
 Co, res 811 High. (Mrs Emily.)
 —Thomas A, bds 811 High.
 Bank Block, Tejon n w cor Pike's
 Peak av.
 —Building Assn The, Herman C Joy
 sec and mgr, proprs Bank Block,
 office 27 same.
 —Building, Colorado av cor Court
 (Colo City).
 —Building, 197 Manitou av (Manitou).
BANKERS ACCIDENT INSURANCE
 Co (of Des Moines), W W Wil-
 hamson Agt, 27 N Tejon.
 Bankers' Life Assn (of Des Moines,
 Ia), J H Bruce dist mgr, 11 Bank
 Blk.
 Banko Stephan, lab, res 1644 Hayes.
 (Mrs Mary.)
 Banks Briggs, salesman Friedline &
 Taggart, res 120 Walnut.
 —Charles, porter W N Burgess, res
 301 W Moreno av. (Mrs Clara.)
 —James S, grocer, 501 N Wahsatch
 av, res same. (Mrs Edith M.)
 Banner Gold Mining Co, E C Sharer
 sec, 402 Mining Exchange Bldg.
 —Matthew, moved to Thurman, Colo.
 —Richard S, brkman C M Ry, res 414
 Washington av (Colo City). (Mrs
 Maggie D.)
 —Roy, driver Ute Chief Mineral Wa-
 ter Co.
 —Wm M, lab, bds 603 N Spruce.
 Banning Ruth, student High School,
 bds 418 S Nevada av.
BANNING WM M, Propr Union Ice
 & Coal Co, 105 W Vermijo av and
 5 N Tejon, Tels Main 31 and
 Main 201, res 418 S Nevada av.
 (Mrs Elizabeth A.) (See right
 top lines.)
 —Wm M jr, student High School, bds
 418 S Nevada av.

Carrick Harness & Carriage Co. 19 1/2-21 S. Cascade
 Avenue
HARNESS, SADDLES, TRUNKS, WAGONS TEL. MAIN 259

BAN Colorado Springs, Colorado City and Manitou Directory. BAR 87

BANITA BUFORD A, County Commis-
 sioner, res 813 E Boulder. (Mrs
 Martha E.)
 Banty Henry, carp C M Ry (Colo
 City).
 Bantz Laura M (wid Gideon), res
 1111 Lincoln av (Colo City).
 —Lucille, bds 1111 Lincoln av (Colo
 City).
 Baptist Tabernacle, W Kiowa s w cor
 7th.
 Baratte, see also Barrett.
 —Lawrence, lab, bds 140 Ute av (Man-
 itou).
 Barbarick Henry F, bds 219 S Cas-
 cade av.
 —Lulu F, emp Pantatorium, bds 503
 N Wahsatch av.
 —L Ethel, student, bds 529 E Bijou.
 Barbee Mrs Cora A, bds 120 N Wal-
 nut.
 —Edgar L, mgr, res 415 W Bijou.
 (Mrs Mary E.)
 —Ethel, student, bds 3 Cheyenne rd,
 Ivywild.
 —Harry E, student, bds 3 Cheyenne
 rd, Ivywild.
 —Henry H (Barbee-McMahon Inv
 Co), res 3 Cheyenne rd, Ivywild.
 (Mrs Mary E.)
 —Henry H jr, clk, bds 415 W Bi-
 jou.
BARBEE-McMAHON INVESTMENT
 Co (H H Barbee, F M McMahon),
 Mines, Stocks and Bonds, 29-30
 P O Bldg, Tel Main 735.
 —Oakley D, clk, bds 415 W Bijou.
 Barber Edward A, mach Star Laundry,
 bds 523 E Pike's Peak av. (Mrs
 Dora H.)
 —Harvey P, bkpr Gazette, rms 120
 N Wahsatch av.
 —Mrs Julia S, elocutionist, 414 E
 Kiowa, res same.
 —Mrs Mary, bds 414 E Kiowa.
 —Nathan B, asst eng Rock Island
 System, res 1312 Lincoln av.
 —Oakley, clk Red Cross Drug Co,
 res 415 W Bijou.
 —Pierre T, clk Wells, Fargo & Co
 Exp, res 701 E Boulder.
BARBER THOMAS P, Architect
 Suite 73 Bank Blk, Tel Main 408,
 res 507 N Tejon.

Barber Ward, rancher, res 701 E Boul-
 der. (Mrs Sarah Belle.)
 —Wm, draughtsman T P Barber, res
 414 E Kiowa. (Mrs Julia S.)
 Barbre Jesse M, grocer, 339 E Las
 Vegas, res same.
 Barck Albert V, car repr C M Ry, bds
 1719 Hayes (Colo City).
 Barcume Alonzo H, carp, res 111
 Agate (Colo City). (Mrs Mar-
 garet M.)
 Barella Catherine, bds 318 Beacon,
 Roswell.
 —John, miner Curtis Coal Mine, res
 318 Beacon, Roswell. (Mrs The-
 resa.)
 Barger Mrs Cora, rms 228 E St Vrain.
 Barin, see Barron.
 Barkell John, moved to Denver.
 —Richard, trav agt, res 1348 N El
 Paso. (Mrs Amella H.)
 Barker Charles E (Nesler & Barker),
 res 1108 High. (Mrs Lena M.)
 —Christopher S, emp Colo Tel Co,
 res 122 S Institute.
 —Edward D, gen agt, res 1923 N Te-
 jon. (Mrs Anna C.)
 —Elihu G, mining, res 508 E Cache
 la Poudre. (Mrs Alice L.)
 —Frank M, clk Colo Tel Co, rms 317
 N Tejon.
 —Gem Lee, student, Colo Coll, bds
 508 E Cache la Poudre.
 —Grace S, student Colo Coll,
 bds McGregor Hall.
 —Katherine M, opr Colo Tel Co, bds
 122 S Institute.
 —Joseph S, insp, res 122 S Institute.
 (Mrs Sarah E.)
 —Maude Lee, bds 508 E Cache la
 Poudre.
 —Mayme L, asst Sinton & Flora, rms
 317 N Tejon.
 —Nathan, billiards, rear 122 E Cuch-
 arras, res 105 S Nevada av.
 —Sahal W, died May 6, '07, age 65.
 —Violet E, bkpr O E Hemenway, bds
 122 S Institute.
 Barkley James, res 1813 Midland av
 (Colo City). (Mrs Julia.)

"RIO GRANDE LINES"
 TRAVEL VIA
Best Service
Finest Scenery

Missouri Pacific Railway BEST
 LINE
 EAST

CIRCULARS
ADDRESSED

WRITE FOR RATES
R. L. POLK & CO.
SALT LAKE CITY.

MAILING
LISTS

THE EL PASO ICE & COAL CO.
"HYGIENIC ICE"
 PHONES 46 AND 91.

PRESCRIPTIONS
 Called for and Delivered
 Largest and Freshest Stock of
 Drugs in The City
The Busy Corner
The Robinson Drug Co. Phone Main 4

88 BAR R. L. POLK & CO'S. BAR 89

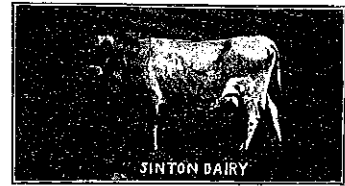

- Barkow Frank G, carriage mkr H C Loesch, res 1407 Washington av. (Mrs Rose.)
- Barlow Dolly (wid James H), res 1202 N Institute.
- Fred W, bkpr Colo Savings Bank of Colo Springs, 102 S Tejon.
- Mamie, domestic, 501 N Weber.
- Marthena, bds 1202 N Institute.
- Barnacastle Edna M, bds 813 Jefferson (Colo City).
- Henry F, lab, res 813 Jefferson (Colo City). (Mrs Jennie G.)
- Leon G, miner, bds 813 Jefferson (Colo City).
- Barnard, see also Bernard.
- Emma C, student Colo Coll, bds Ticknor Hall.
- Mrs Fannie, res 21 S Weber.
- George T, clk El Paso Nat Bank, res 601 E Columbia. (Mrs Clara F.)
- Janet P (wid Ezra P), bds Wing Settlement, Cheyenne pk.
- Margaret M, student Colo Coll, bds Montgomery Hall.
- Wm S, tmstr, res 402 W Yampa. (Mrs M Jane.)
- Barndollar Minnie, rms 206 E Pike's Peak av.
- Barnes Augusta, bds 127 Deer Path av (Manitou).
- Building, 113½ E Pike's Peak av.
- Clarence L, groceries and meats, 1702 Colorado av, res 1112 Grant av. (Mrs Mae L.)
- BARNES CLEMENT H** (Barnes & Stephens), res 1348 N El Paso. (Mrs Anna B.)
- Ella, bds 223 Lowell.
- Emma, cook, 326 E Huerfa, no.

- Barnes Etta D, bds 317 E Kiowa.
- George W, lab, res 325 Monroe (Colo City). (Mrs Elnora B.)
- Mrs Gertrude H, moved to Pueblo.
- BARNES G S & SON** (Maria E, James P and Marion O), Hardware, Stoves and Agricultural Implements, 17 S Tejon, Tel Main 60, Warehouse 400 S Wahsatch av.
- Harold, student High School, rms Y M C A.
- James P (G S Barnes & Son), bds Alta Vista Hotel. (Mrs Julia E.)
- BARNES JOHN W**, Solr R L Polk & Co, bds 726 N Weber.
- Lucille, student, bds 827 S Cascade av.
- Mrs Maria E (G S Barnes & Son), res 317 E Kiowa.
- Marion O (G S Barnes & Son), res 1229 N Weber. (Mrs Louisa K.)
- Maurice, student High School, bds 317 E Kiowa.
- Ralph C, clk Holbrook, Perkins & Shearer, res 1317 Washington av. (Mrs Elma.)
- Roy, lab Monument Valley Park.
- Russell, student High School, bds 228 N Cascade av.
- Smith, with G S Barnes & Son, res 2105 N Nevada av. (Mrs Irene H.)
- Wm H, shoemkr, res 223 Lowell. (Mrs Mamie.)
- Willis J, emp Portland Mill, res 1131 Colorado av. (Mrs Anna L.)

Circulars Addressed
 GET OUR RATES
R. L. Polk & Co.
 Salt Lake City.

GOOD PRINTING PUBLIC OPINION PRINTING CO.
 THE KIND WE DO 11 East Kiowa Street

MUETH'S CANDIES, CAKES AND ICE CREAM
 Where Quality is the First Consideration
 26 North Tejon Street

BAR Colorado Springs, Colorado City and Manitou Directory. BAR 89

- BARNES & STEPHENS** (C H Barnes, E W Stephens), Fine Plumbing and House Heating, 206 N Tejon, Tel Main 13. (See left top lines.)
- Barnett Alonzo L, clk C J Heath D G Co, bds 633 E St Vrain.
- Edward F, millman, res 617 S 2d (Colo City). (Mrs Lizzie.)

HAVE YOU TRIED COKE
 HEATS YOUR HOUSE BETTER
 AT LESS EXPENSE
 THAN ANY OTHER FURNACE FUEL
THE GAS CO.
 107-111 E. KIOWA.



BARNES & STEPHENS
 FINE PLUMBING AND HOUSE HEATING
 SPECIAL ATTENTION GIVEN TO JOBBING
 206 N. Tejon St. Phone Main 13

- Barnett George W, clk R E Dashwood, res 633 E St Vrain. (Mrs Ella R.)
- Jeremiah, mason, res 245 N El Paso. (Mrs Catherine E.)
- Myrtle M, student, bds 633 E St Vrain.
- Paul, cook, rms 905 Colorado av (Colo City).
- Roy, student, bds 905 Colorado av (Colo City).
- Wm E, res 905 Colorado av (Colo City). (Mrs Martha A.)
- W H, bds Union Printers' Home.
- Barney Andrew J, asst E Evans Carington & Sons, res 821 S Cascade av. (Mrs Abbie C.)
- Charles H (Davis & Barney), res 1823 N Nevada av. (Mrs Alice L.)
- Lester H, clk Pearl Market, rms Everhart Bldg.
- Owen W, painter C M Ry, res 205 Lincoln av. (Mrs Maude M.)
- Barnhar Frank, lab, bds Brookside Hotel (Colo City).

- Barnhardt P, bds County Poor Farm.
- Barnhart, see also Bernhard.
- Claude C, mach U S R & R Co, res 401 Hagerman (Colo City). (Mrs Louisa M.)
- Dora, student High School, bds 1112 N Cascade av.
- Frances I, emp McGill Candy & Merc Co, bds 1526 N Royer.
- Glenn I, millman, bds 230 Hagerman (Colo City).
- Jacob W, grocer, 1524 N Royer, res 1526 same. (Mrs Matilda E.)
- Mack, rms 527 Washington av (Colo City).
- Mary, domestic, 1932 N Cascade av.
- Orrin E, mach U S R & R Co, res 332 Hagerman (Colo City). (Mrs Rachel.)
- Susan M, clk J W Barnhart, bds 1526 N Royer.
- S Jeannette, emp Out West P & S Co, bds 1526 N Royer.
- Wm, lab, bds 516 Robinson (Colo City).

ADVERTISE IN THE GAZETTE
 MORE RESULTS - QUICKER RESULTS - BEST RESULTS

H. A. SCURR, REAL ESTATE LOANS and INSURANCE.
 20 S. TEJON STREET
 PHONE BLACK 962.

ENTERPRISE FURNITURE CO. PHONE MAIN 1264
FURNITURE, CARPETS, DRAPERIES, ETC. 129-131 E. HUERFANO ST.

90 BAR R. L. POLK & CO'S. BAR 91

SUN REALTY CO.
REAL ESTATE INSURANCE LOANS
PHONE MAIN 209
23 1/2 N. TEJON ST.

Barnhouse Violetta, clk The Fair, bds 627 E Gillette.
Barr Carl Q (Burson & Barr), res 221 Monroe. (Mrs Mary L.)
—Fred W (Barr & Son), bds 1203 Colorado av (Colo City).
—DeWitt T, patternmkr, res 122 W Mill. (Mrs Mary M.)
—James W. carp, res 524 W Willamette av. (Mrs Effie J.)
—Jennie, bds 1203 Colorado av (Colo City).
—John, clk W N Burgess, res 19 E Platte av.
—John A, motorman C S & I Ry, res 10 W 2d, Ivywild. (Mrs Adda F.)
—Mabel, bds 9 E Las Animas.
—Mrs Orpah B, res 411 E Cache la Poudre.
—Ralph, student, bds 10 W 2d, Ivywild.
—Sarah E, clk C S Dry Goods Co, bds 415 E Dale.
—Wm (Barr & Son), res 1203 Colorado av (Colo City). (Mrs Mary.)
—Wm M, driver Burson & Barr, bds 221 Monroe (Colo City).
—Wm T, plumber, bds 415 E Dale.
—& Son (Wm and Fred W), carriage and burro line, 1203 Colorado av (Colo City).
Barrackman Maude, milliner, bds 11 N Wahsatch av.
Barratt Thomas, lab Evergreen Cemetery, res 211 E Las Animas (Mrs Catherine.)
Barratte Victor A, res 140 Ute av (Manitou). (Mrs Katherine.)
Barrell Charles E, moved to Kansas City, Mo.

Barrett Ella, bds 820 E Monument.
—Ellulu V, bkpr Friedline & Taggart, bds 911 N Wahsatch av.
—Ethel M, bkpr I J Morse, bds 911 N Wahsatch av.
—Michael J, cond C S & I Ry, res 820 E Monument. (Mrs Susan G.)
—Peter F, ranchman, res 911 N Wahsatch av. (Mrs Eva M.)
—Thomas, lab, res 211 E Las Animas. (Mrs Catherine E.)
Barriick Mrs Elizabeth (wid Harry), bds 1022 S Sierra Madre.
Barrickman Maude, clk S A Remy, bds 11 N Wahsatch av.
Barron Elmer E, driver Healey & Owen, bds 819 Arcadia.
—Mrs Emma J (wid Edward E), dressmkr Fraser, Patten & Ogle, res 819 Arcadia pl.
—Lottie (wid Robert F), res 1612 N Royer.
—Robert F, died May 12, '07, age 39.
Barrowman Ethel M, clk S A Remy, bds 709 S Sierra Madre.
Barrows Catharine, bds 119 E Dale.
—Eleanor, bds 119 E Dale.
Barry, see also Berry.
—Harvey J, res 613 N Cascade av. (Mrs Amy.)
—Katherine E, tchr Colo School for D and B.
Bartell Wm H, lab, res 210 E Costilla. (Mrs Elizabeth.)
Bartholdy Bertha, student High School, bds 1320 N Chestnut.
Bartholomew Beulah, student High School, bds 410 W Bijou.
BARTHOLOMEW FLORIN A, City Treasurer, City Hall, res 410 W Bijou, Tel Main 2306. (Mrs Mary E.)
—Frances, student High School, bds 410 W Bijou.
—Land Co, C E Titus sec, 127 E Pike's Peak av.
—Wm H, lab, bds 15 E Cucharras.
Bartles Joseph A, pres Cherokee Development Co, res Bartlesville, I. T.

COLORADO MIDLAND RY.
"MIDLAND ROUTE"

TUSLER & FISHER CONTRACTORS AND BUILDERS
115 MECHANICS PLACE Telephone Main 1468 or 1507

BAR Colorado Springs, Colorado City and Manitou Directory. BAS 91

J. D. HILTBRAND
THE HIGH GRADE
MEHLIN PIANO
125 1/2 N. TEJON. Tel. Main 913

Bartleson Mrs Alice (Bartleson Furn Co), res 219 E Willamette av.
—Furniture Co (Wm H and Mrs Alice Bartleson), 120 E Huerfano.
—Lola C, student Colo Coll, bds 501 N Wahsatch av.
—Wm H (Bartleson Furn Co), res 219 E Willamette av. (Mrs Alice.)
Bartlett Agnes G, student High School, bds 2220 N Nevada av.
—Charles H, propr Ivywild Poultry Yards, res 214 E 1st, Lihue. (Mrs Laura.)
—Eliza I (wid Archibald), res 211 Philadelphia av.
—Ephraim C, blksmith, res 24 E Costilla. (Mrs Rose E.)
—Ethel A, clk Giddings Bros, bds 211 Philadelphia av.
—Fannie G, died Apr 8, '07, age 48.
—Fannie L, bds 24 E Costilla.
—Frank A, student High School, bds 24 E Costilla.
—George P, mach B G Hewitt, res 24 E Costilla.
—Harriet F (wid James W), bds 1707 Wood av.
—Marie L, student High School, bds 2220 N Nevada av.
—Sidney R, investments, 404 Mining Exchange Bldg, res 1707 Wood av. (Mrs Mabel L.)
—Walter C, printer Prompt Printery Co, res 211 Philadelphia av.
—Wm, tmstr, res 309 E Las Vegas. (Mrs Jennie E.)
—Wm L, dentist, 10 Bank Blk, res 2220 N Nevada av. (Mrs Agnes A.)
—Wm A, surveyor, bds 2220 N Nevada av.
Bartley Forrest E, brkman C M Ry, res 714 N Wahsatch av.
Barton Addie, cook County Poor Farm and Hospital.
—Edna, bds 124 Main (Colo City).
—Everett E, driver Keystone Merc Co, res 415 N Franklin.
—Harry K, clk J H Bolin, res 415 N Franklin.

Barton Jesse J, driver, res 416 W Platte av. (Mrs Cora.)
—J Anderson, bkpr Colo Title & Trust Co, res Nob Hill. (Mrs Harriet V.)
—Lovina, res 1613 Pennsylvania av.
—Mrs Mary, boarding, 124 Main (Colo City).
—Melvin G, insp, res 373 Manitou av (Manitou). (Mrs Jennie R.)
—Robert A, real est, 7 P O Bldg, res 415 N Franklin. (Mrs Mary A.)
—Taylor A, driver Wetherald & Hermesen, bds 373 Manitou av (Manitou).
—Vera M, bds 415 Franklin.
Bary Mrs Lulu, bds 224 Jackson.
Bascon Burton W, student Colo Coll, rms 1204 N Weber.
Basham Claude, clk, bds 312 W Cucharras.
—Clyde, live stock, bds 1202 S Nevada av.
—Ernest E, clk Paris Drug Co, res 911 N Nevada av.
—Hubbard, bds 312 W Cucharras.
—Joel E, live stock, res 1202 S Nevada av.
—Joel N, bds 1202 S Nevada av. (Mrs Martha J.)
—King W, res 505 S Nevada av. (Mrs Mattie.)
—Mrs Millie, res 312 W Cucharras.
—Wm H, lab Seldomridge Grain Co, res 814 West View av.
—W Claude, miner, res Papeton. (Mrs Elizabeth.)
Bashor Bessie, student Henager's Bus Coll, bds Y W C A.
—Edwinna, student High School, bds 616 Corona.

For California SEE THAT YOUR TICKET READS via
"THE SALT LAKE ROUTE"
The New Line. SHORTEST and BEST

THE EL PASO ICE & COAL CO.
"HYGIENIC ICE"
PHONES 46 AND 91.

"RIO GRANDE LINES"
TRAVEL VIA
Best Service
Finest Scenery

OREGON SHORT LINE RAILROAD ONLY LINE TO
BUTTE, HELENA,
SPOKANE, SEATTLE, TACOMA AND PORTLAND VIA SALT LAKE CITY

B2 BAS

R. L. POLK & CO'S.

BAT

THE EL PASO ICE & COAL CO.
"HYGIENIC ICE"
PHONES 46 AND 91.

Doyle & Schwartz
PLUMBING AND
HEATING
117 E. Bijou St. Tel. 541

Bass Belle (wid John F), bds 324 E Bijou.
—Edward M, car insp C M Ry, res 412 N 4th (Colo City). (Mrs Mary B.)
—Jesse J, stableman, Glen Eyrie. (Mrs Mozie.)
—Mary J, res 1524 Cheyenne rd.
—Raymond, clk, bds 324 E Bijou.
—Wm H, butcher Smith Pkg Co, res 328 E Costilla. (Mrs Lucy E.)
Bassett Albert, tmstr, res 410 S 10th. (Mrs Zora.)
—Albert E, barber J R Gillespie, res 415 Plateau av (Colo City). (Mrs Kelley.)
—Angie, clk C J Heath D G Co, bds 314 S Weber.
—Frank A, student Colo Coll, bds 326 E Cache la Poudre.
—Fred, lather, res 428 Thornton av (Colo City). (Mrs Minnie.)
—John A, salesman Seldomridge Grain Co, res 1325 N Wahsatch av. (Mrs Ella C.)
—Lloyd W, lawyer, 501 Mining Exchange Bldg, res 1343 N Wahsatch av. (Mrs Martha J.)
—Maria W, bds 1325 N Wahsatch av.
—Mary J (wid Benjamin F), bds 1325 N Wahsatch av.
—Rebecca B, bds 1325 N Wahsatch av.
—Richard H, lab, res 330 S Conejos. (Mrs Celia A.)
—Robert S, watchman, res 314 S Weber. (Mrs Augusta A.)
—Mrs Sarah, rms 911 N Wahsatch av.
Batch Lizzie G, emp Wilbur Suit Co, res 520 E Kiowa.
Batchelder, see Bachelidor.
Bateman Adelaide R, student Colo Coll, bds 719 W Pike's Peak av.

Bateman George, driver, bds 127 Deer Path av (Manitou.)
—John, mach, res 1027 N Corona. (Mrs Emma.)
—Lillian S, student High School, bds 1019 N Corona.
—Mabel S, student Colo Coll, bds 1027 N Corona.
Bates Bert S, cond C M Ry, res 318 Lincoln av (Colo City). (Mrs Ida M.)
—Claudie B, bds Manitou av cor Ruxton av (Manitou).
—Edith E, clk, bds 232 Franklin.
—Emery C, moved to Oakland, Cal.
—Fred, supervisor and storekpr Colo School for D and B.
—Hazel H, student High School, bds 232 Franklin.
—Ida M, matron Day Nursery, 822 S Tejon.
—James P, res 226 Colorado av (Colo City). (Mrs Nannie V.)
—Jeremiah, lab, res 214 Pueblo av. (Mrs Martha.)
—Joel H, bkpr, res 726 N Weber. (Mrs Mary A.)
—John, lab U S R & R Co, bds 534 Howbert (Colo City).
—John C, tel opr, res 815 E Monument. (Mrs I B.)
—Leando W, carp, res 232 Franklin. (Mrs Frances C.)
—Lyman W, bds 232 Franklin.
—Mrs Maggie, res Manitou av cor Ruxton av (Manitou).
—Nellie E, bds Manitou av cor Ruxton av (Manitou).
—Ollie M, bds 22 N 13th.
—Realty Co, see Sackett & Russell.
—Wm H, farmer, res 22 N 13th. (Mrs Phoebe A.)
Batrum Frank, waiter Navajo Hotel.
Battes Henry, trapper Pike View Coal Mine, bds Pike View.
Battice Mrs Nellie, nurse Union Printers' Home.
Battie Grace M, tchr, bds 320 N Cascade av.

Nevada State Gazette Price \$6.00
R. L. POLK & CO. PUBS. Salt Lake City,

ASK FOR ORIGINAL "Manitou" TABLE WATER
and GINGER CHAMPAGNE
THE MANITOU MINERAL SPRINGS CO. Absolutely Pure and Natural BEWARE OF SUBSTITUTES

BAT Colorado Springs, Colorado City and Manitou Directory. BEA 93

Battle Andrew C, janitor, res 808 E Moreno av. (Mrs Nancy.)
—Belle W, domestic, 318 N Nevada av.
—Lake Copper Expl Co, J R McKinnie pres, 402 Mining Exchange Bldg.
Batty Robert, lab Monument Valley Park.
BAY EDWIN E, Chief Fire Dept, 13 S Nevada av, res 118 E Platte av, Tel Main 990. (Mrs Annie L.)
—Roy S, electr, bds 118 E Platte av.
Bauer, see Bower.
Baugh Mary, bds 622 Washington av (Colo City).
Baughman, see also Bauman and Bowman.
—George L, driver, res 1514 Grant av. (Mrs Eva J.)
—M Virginia, tchr San Luis School, bds 409 N Nevada av.
Baum Harry G, clk, rms 11 Nichols Bk.
—Harry J, clk C O Koon, res 1421 Wahsatch av.
—Joseph, driver Police Dept, res 213 E Huerfano. (Mrs Myrtle.)
Bauman, see also Baughman and Bowman.
—Henry, meatctr, res 221 E Cimarron. (Mrs Lenora B.)
—Mrs Lenora B, nurse, 221 E Cimarron, res same.
Baxter Aaron T, cond C M Ry, res 1816 Washington av.
—Abraham, rms 148 Manitou pl (Manitou). (Mrs Hannah E.)
—Benjamin D, solr C S Confectionery Co, res 729 Cimarron. (Mrs Fannie F.)
—C Reuben, student High School, bds 1816 Washington av.
—David, fireman, res 502 Howbert (Colo City). (Mrs Arvillia M.)
—Eva, emp Cascade Laundry, bds 502 Howbert (Colo City).
—Henry M, res 125 El Paso boul (Arensdale).
—Leonard L, clk County Recorder, res 217 W 2d, Brookside. (Mrs Sarah V.)
—Leora A, student High School, bds 217 W 2d, Brookside.

A. B. Hutchinson W. B. Kirby J. L. Columbia
MANITOU LIVERY & TRANSFER CO.
Manitou, Colo.
Office Stable
229 Manitou Ave. 111 Manitou Ave.
Phone Manitou 9 Phone Manitou 4

Baxter Lester L, driver O E Hemenway, bds 217 W 2d, Brookside.
—Ray A, driver, bds 729 E Cimarron.
Bayle Frank C, clk Lowell-Meservey Hdw Co, res 819 E Dale. (Mrs Data.)
—Isa (wid George R), bds 819 E Dale.
Bayles Samuel M, appr C M Ry, bds 306 Hagerman (Colo City).
Baylies George A, res 1120 N Weber. (Mrs Alice M.)
Baylis R Arthur, eng, res 1418 N Royer. (Mrs Viola.)
Bayliss Joseph L, tmstr, bds 1034 Monroe (Colo City).
—Lewis H, tmstr, bds 1034 Monroe (Colo City).
—Roy M, tmstr, bds 1034 Monroe (Colo City).
—Thomas, farmer, res 1034 Monroe (Colo City). (Mrs Lydia M.)
Bayne Ada, clk Colo Tel Co, bds 317 E Monument.
—Alfred J, agt, res 317 E Monument. (Mrs Nannie E.)
—Caroline, chf clk Colo Tel Co, bds 317 E Monument.
—E Alice, bds 317 E Monument.
Baynes George H, res 713 S Tejon. (Mrs Marie.)
Bays Elizabeth, bds 1012 N Walnut.
Bazarek Nicholas M, painter, rms Alamo Hotel.
Beach George C, bds Union Printers' Home.
—George O, bds 608 E Monument.
—Melancthon S, mining, 18 P O Bldg, res 405 Cheyenne rd. (Mrs Sophia H.)
—Mildred, student High School, bds 326 E Yampa.

MISSOURI PACIFIC RY.
ST. LOUIS & ALL POINTS EAST.
SHORTEST, QUICKEST AND
BEST LINE TO KANSAS CITY.

Mailing Lists WRITE TO R. L. POLK & CO.
FOR RATES
Our Lists are Reliable Salt Lake City, Utah.

PHONE **FOR THE PROMPT PLUMBERS** PHONE
13 BARNES & STEPHENS 206 N. Tejon St. **13**

"HYGIENIC ICE"
THE EL PASO ICE & COAL CO.
 PHONES 46 AND 91.

- | | |
|---|--|
| <p>94 BEA</p> <p>Beadsley Mrs Louella C, bds 502 W Platte av.</p> <p>Beal Albert J, huckster, res 1426 Washington av. (Mrs Mollie E.)</p> <p>—Mrs Grace, bds Spaulding House.</p> <p>Beall Edna E, bds 316 N Institute.</p> <p>—Samuel P, broker, 8 P O Blüg, res Reno, Nev.</p> <p>Bealmear George W, emp City Water Wks, res 238 Franklin. (Mrs Amelia O.)</p> <p>Beals Bert E, mgr Broadmoor Elec Light Plant, res 8 Lake Circle, Broadmoor. (Mrs Myrtle P.)</p> <p>—Charles E, eng, bds 530 Hugo.</p> <p>—Ernest L, lab, bds 530 Hugo.</p> <p>—Jesse W, res 530 Hugo. (Mrs Dora.)</p> <p>Beaman Mrs Cora, bds 421 S Weber.</p> <p>Beamon Mrs Leota, maid Alamo Hotel.</p> <p>Bean Douglas, lab, bds 6 Holly av, Broadmoor.</p> <p>Bear Ethel L, student Colo Coll, bds Montgomery Hall.</p> <p>Bearback Alfred, lab, rms rear 16 E Huerfano.</p> <p>Beard, see also Baird.</p> <p>—Archibald H, student Colo Coll, rms 226 E Monument.</p> <p>—Frank W, fireman C S Elec Co, res 1608 N Corona. (Mrs Carrie C.)</p> <p>—Nellie M, student, bds 1608 N Corona.</p> <p>Beardsley Flint, bds Union Printers' Home.</p> <p>Beasley Albert, mgr Colo City Argus, 421 Washington av (Colo City), rms 214 Colorado av (Colo City).</p> <p>—Catherine, housekpr, 22 W Buena Ventura.</p> <p>—Lewis, tmstr, bds 830 N Prospect.</p> <p>—Maria, domestic, 1335 N Weber.</p> <p>—M Collier, printer, res 1513 Washington av. (Mrs Pearl G.)</p> <p>Beason Jesse, tmstr Manitou Livery & Transfer Co, bds 142 Ute av (Manitou).</p> <p>Beattie Grace M, tchr Colo School for D and B, bds 320 N Cascade av.</p> <p>—Harold C, student Henager's Bus Coll, bds 815 N El Paso.</p> <p>—Thomas, lab, res 815 N El Paso. (Mrs Julia.)</p> | <p>R. L. POLK & CO'S.</p> <p>Beaty Jasper N, res 406 N Weber. (Mrs Jennie R.)</p> <p>—Robert R, bds 406 N Weber.</p> <p>—Ruth, student, bds 406 N Weber.</p> <p>Beauchamp Virginia, tchr High School, res 2 W Costilla.</p> <p>Beauford Joseph, emp The Zoo, bds 1003 Cheyenne rd.</p> <p>Beautorf Marjory, rms 306 E Cucharas.</p> <p>Beaven, see also Bevan.</p> <p>—Charles J, cashr C S T & L Co, res 22 N Limite. (Mrs Elizabeth M.)</p> <p>—Zaddock T, lab, res 232 S Conejos. (Mrs Fidelia D.)</p> <p>Bechtel Emma H, nurse Deaconess Hospital.</p> <p>Beck Mrs Anna L, tchr Liller School, res 216 N Cascade av.</p> <p>—Augusta, domestic, 2104 N Nevada av.</p> <p>—David, waiter Alamo Hotel.</p> <p>—Earl, student High School, bds 1625 Grant av.</p> <p>—Edwin A, miner, res 1625 Grant av. (Mrs Lizzie D.)</p> <p>—Elmer R, miner Rapson Coal Mine, res 1602 N El Paso. (Mrs Dollie M.)</p> <p>—Emil, driver, bds 519 Robinson (Colo City).</p> <p>—Henry O, student Colo Coll, rms 307 E San Rafael.</p> <p>—L Henry, phys, 100 Canon av (Manitou), res 163 Ute av (Manitou). (Mrs Minnie D.)</p> <p>—Mabel, bds 32 W Las Animas.</p> <p>—Nannie (wid George), res 1705 Colorado av.</p> <p>—Theodore, painter, res 519 Robinson (Colo City). (Mrs Mary.)</p> <p>—Wm J, res 504 S 9th.</p> <p>—Winifred, stenog Shove, Aldrich & Co, bds Alta Vista Hotel.</p> <p>Becker Casper H, sec and treas Hayman M & T Co, res 527 N Wahsatch av.</p> <p>—Lee, res s s Manitou av 1 mile e of Manitou P O. (Mrs Minnie.)</p> <p>—Mary, bds 527 N Wahsatch av.</p> <p>—Sarah A, bds 527 N Wahsatch av.</p> |
|---|--|

Missouri Pacific Railway BEST LINE EAST

Union Ice and Coal Co. 105 W. Vermijo Ave. and 5 N. Tejon St. Telephones Main 31 and 201
ARTIFICIAL ICE AND COLD STORAGE, COAL AND WOOD

- BEO Colorado Springs, Colorado City and Manitou Directory. BEL 95
- | | |
|--|--|
| <p>Beckman John L, carp Golden Cycle Mill, res 734 E Willamette av. (Mrs Anna M.)</p> <p>—Joseph A, grocer, res 309 S Wahsatch av.</p> <p>Beckwith Edward, lab, rms 321 E Cimarron.</p> <p>—Edward jr, janitor Hagerman Bldg, res 531 S Weber. (Mrs Rosa.)</p> <p>—H E, student Central Bus Coll, bds 2 E Vermijo av.</p> <p>—James H, elev opr Hagerman Bldg, bds 531 S Weber.</p> <p>—Wm E, tmstr, res 216 N Spruce. (Mrs Emma E.)</p> <p>Becky Sharp Gold Mining Co, Henry Sachs sec, 50 Bank Blk.</p> <p>Becquet John B, lab Monument Valley Park, res 1030 N Pine. (Mrs Aglae.)</p> <p>—John B jr, lab, bds 1030 N Pine.</p> <p>Bedford Samuel L, waiter Elks' Club, res 633 E Monument. (Mrs Lucy F.)</p> <p>Bednar Charles, miner Danville Coal Mine, res Curtis P O. (Mrs Mary.)</p> <p>Beecher Edward A, res 1523 Wood av. (Mrs Florence.)</p> <p>Beeler Melissa, bds 120 W Mill.</p> <p>Beeman, see Beamon.</p> <p>Beers Carl, emp Portland Mill, res 1119 Colorado av.</p> <p>—George, lab, bds 1119 Colorado av.</p> <p>—Pauline M, bds 1119 Colorado av.</p> <p>—S Alonzo, emp Portland Mill, res 1119 Colorado av. (Mrs Susan.)</p> <p>Beery Augustus E, clk, res 8 E Fountain. (Mrs Ida L.)</p> <p>Beesley J H, bds 906 Colorado av.</p> <p>—Mrs S G, res 906 Colorado av.</p> <p>Beeson Ernest B (Martin Slaughter Stationery & Curio Co), res 311 E Columbia. (Mrs Mary W.)</p> <p>Behner Rhodema, died Nov 7, '06, age 66.</p> <p>Behrendt Elizabeth, embroidery, 403 S Tejon, res same.</p> <p>Behrens Mrs Albertina, res 328 Portland av.</p> <p>—Frank, ydman Tucker's Rest, rms 328 Portland av.</p> | <p>Behrman Michael, tailor, 3 W Huerfano, res 223 N Chestnut. (Mrs Mary.)</p> <p>Beidelman Otto P, foreman Rock Island System, res 102 Beacon, Roswell.</p> <p>Belque Merrill W, brklyr Portland Mill, res 214 N Walnut. (Mrs Mary R.)</p> <p>Beishline Verne, emp Manitou Mineral Springs Co.</p> <p>Bell Albert E, carpetlyr Fred S Tucker Furn Co, res 707 E Huerfano. (Mrs Ella.)</p> <p>—Amanda R, res 815 N Tejon.</p> <p>—Anna, tchr, bds 121 S Weber.</p> <p>—Daniel N, lawnmkr, res 822 N Prospect. (Mrs Nina R.)</p> <p>—Edna E, bds 12 Maple av, Broadmoor.</p> <p>—Eliza, died July 18, '06, age 54.</p> <p>—Fred, porter F W Hofer, rms 830 S Wahsatch av.</p> <p>—Gertie S, bds 832 W Bijou.</p> <p>—Harriet (wid James B), bds 1730 N Nevada av.</p> <p>—Howard H, agt, bds 615 W Kiowa.</p> <p>—James, bds 1019 N Weber.</p> <p>—Laura, res 611 Washington av (Colo City.)</p> <p>—Levi H, res 12 Maple av, Broadmoor. (Mrs Alice E.)</p> <p>—Lillian H, student High School, bds 12 Maple av, Broadmoor.</p> <p>—Louise B (wid Albert L), res 615 W Kiowa.</p> <p>—Mrs Luvenia, domestic, 2129 N Nevada av.</p> <p>—Madam, clairvoyant, 105 S Nevada av, res same.</p> <p>—Maggie, bds 228 W Dale.</p> <p>—Martha, domestic, 720 N Nevada av.</p> <p>—Martin E, driver Kaufman & Co, res 832 E High.</p> <p>—Marve E, driver, res 823 E Kiowa. (Mrs Olive.)</p> <p>—Mary A (wid Henry), res 1019 N Weber.</p> <p>—Thomas S (Bell & Son), res 16 N 5th (Colo City).</p> <p>—Walker E (Bell & Son), res 16 N 5th (Colo City).</p> |
|--|--|

COLORADO MIDLAND RY. "MIDLAND ROUTE"

"RIO GRANDE LINES"
 TRAVEL VIA
 Best Service
 Finest Scenery

Collections Giles Mercantile Agency Co. Reports

HAGERMAN BUILDING

96 BEL

R. L. POLK & CO'S.

BEN

THE EL PASO ICE & COAL CO.
"HYGIENIC ICE"
 PHONES 46 AND 91.

Bell Wm A, pres Manitou Elec Co, 11 Out West Bldg, res Bletchingley, Eng.
 —Wm G, clk C D Taylor, res 509 Lincoln av (Colo City). (Mrs Clara M.)
 —Wm H, waiter J I Lacey, res 406 Cimarron.
 —& Son (Thomas S and Walker E), painters, 430 Colorado av (Colo City).
 Bellman Anna, nurse, 1205 Wood av.
 Bellmer Fred J, propr The Buffalo, 198 Manitou av (Manitou), res 2102 Armstrong av (Colo City). (Mrs Estella.)
 Bellstrom Mrs Marla, bds 708 Cooper av.
 Belmont Charles, optician, 132 N Weber, res same. (Mrs Charlotte.)
 Belmore Edwin, mach M & W Automobile Co, res 312 Monroe (Colo City). (Mrs Mattie G.)
 Belschner Louis G, clk, res 17 Ramona av, Ivywild. (Mrs Emily.)
 Belser H Louise, student Colo Coll, bds 30 Boulder ct.
 Belt Betty P, emp Wilbur Suit Co, bds 105 S Prospect.
 —Daisy C (wid John P), res s end of Nob Hill.
 —Frances K, res 105 S Prospect.
 —John P, died Feb 9, '07, age 35.
BELTZ MRS ESTELLE, Mgr Knight-Locke Piano Co, 15 E Bijou, res 27 W Bijou.
 —Oliver, res 27 W Bijou. (Mrs Estelle.)
 Bemis Mrs Alice C, res 506 N Cascade av.
 —Judson M, res 506 N Cascade av.
 Benbow Ceboin D, plumber St John & Barnes, res 1516 Lincoln av. (Mrs Georgia K.)
 —Horace E, plumber St John & Barnes, res 1600 Cheyenne rd. (Mrs Agnes C.)
 —Thomas A, Christian Scientist, 420 E Pike's Peak av, res same. (Mrs Mary L.)
 Bender Caroline B (wid Albert), res 419 Hagerman (Colo City).
 —Mrs Earl, bds 724 S Sahwatch.

Bender Eugenia, student High School, bds 313 E Kiowa.
BENDER GEORGE L, V-Pres Chas Schiele Cigar Co, bds 614 S Weber.
 —Rupert H, blksmith C M Ry, bds 419 Hagerman (Colo City).
BENDLE ALBERT J, Lands, Bonds and Mortgages, 405 Mining Exchange Bldg, Tel Main 1688, res 1801 N Tejon, Tel Main 1642.
 Benedict Alma M, bds 113 W Cimarron.
 —Clara L (wid Lee J), res 113 W Cimarron.
 —Elmer F, emp Giddings Bros, bds 607 E St Vrain. (Mrs Ella E.)
 —Foster, clk Navajo Hotel.
 —Fred W, student, bds 124 Jefferson (Colo City).
 —Frederick, watchman Navajo Hotel.
 —Hiram W, contr, 647 E Willamette av, res same. (Mrs Mary J.)
 —Homer L, carp, res 505 E Boulder. (Mrs Grace.)
 —Lula, bds 124 Jefferson (Colo City).
 —Wm F, deputy County Assessor and member Bd of Education, res 124 Jefferson (Colo City). (Mrs Ida.)
 Benjamin Charles D, finisher Fred S Tucker Furn Co, res 611 N Wahsatch av.
 —Daniel G, driver Mutual Transfer & Carriage Co, bds 314 E Pike's Peak av.
 —Mary J (wid Edward B), res 12 S Corona.
 Bennett Bros (Edwin L and Lorenzo), real est, 15 N Tejon.
BENNETT CHAS P, Real Estate, Loans, Insurance and Notary, Member C S Real Estate Exchange, 5 E Pike's Peak av and 1528 N Tejon, Tel Main 263, res 618 N Weber, Tel Main 1764.
 —Clifford W, student High School, bds 810 N Weber.
 —Darius H, grocer, res 518 W Yampa (Mrs Emma C.)
 —David R, janitor Whittier School, res 915 Jefferson (Colo City). (Mrs Helen C.)

BURGESS, FANCY BAKERY GOODS

112 N. TEJON ST.

BEN Colorado Springs, Colorado City and Manitou Directory. BEN 97

Bennett Mrs Edith, moved to Rocky Ford, Colo.
 —Edwin L (Bennett Bros), res 415 N Tejon.
 —Ernest F, jeweler, res 810 N Weber. (Mrs Lydia D.)
 —Fred, emp Club Stables, rms 1411 N Tejon.
 —Harry R, clk Bissell-Macy Drug Co, rms 406 1/2 S Tejon.
 —Harvey E, clk D H Bennett, bds 518 W Yampa.
 —Hila, student High School, bds 518 W Yampa.
 —Ira M, mach Golden Cycle Mill, res 1430 Colorado av. (Mrs Ida M.)
 —Judson G, tchr, bds 518 W Yampa.
 —Lorenzo (Bennett Bros), res Sharon, O.
BENNETT MRS MAE, Propr The Acadia, 311 N Tejon, res same, Tel Main 715. (See front cover.)
 —Marshall S, student High School, bds 810 N Weber.
 —Mary, bds 618 N Weber.
 —Murton, lab, bds 27 W Costilla.
 —Tillie (wid John), res 816 E Cucharas.
 Benniger George W, foreman, bds 318 S Cascade av.
 Beno Ella (wid George), res 320 Howbert (Colo City).
 —George, died Apr 6, '06, age 88.
 Benos Grist, lab, bds 534 Howbert (Colo City).
 Benson Augusta, cook, 1131 N Tejon.

COLORADO SPRINGS CO.
 8 OUT WEST BUILDING
 LOTS FOR SALE IN
Colorado Springs and Manitou

Benson Gustav W, rms 502 E Dale. (Mrs Nellie.)
 —James E, res 2210 Parker. (Mrs Lillie.)
 —John, stonecrt, res 218 N Spruce. (Mrs Mary A.)
 —J E, hpr Hassell Iron Wks, res 327 N Cascade av. (Mrs L M.)
 —Mary E, bds 218 N Spruce.
 —Matilda, domestic, 1303 N Nevada av.
 Bensing Hattie, died Mar 28, '07, age 51.
 Bentley Chester P, bkpr, res 303 Cheyenne rd, Ivywild. (Mrs Ella M.)
 —James, driver, bds 109 W Vermijo av.
 —John, coachman, 1308 N Cascade av.
 —Jean E, student Colo Coll, bds McGregor Hall.
BENTON BYRON, Contractor, Cabinet and Job Work, 116 Exchange pl, Tel Red 611, res 423 Cooper av. (Mrs Etta.) (See adv.)
 —Cordelia A (wid Zelmer D), res 530 E Kiowa.

B. BENTON

CABINET AND JOB WORK ORNAMENTAL, RUSTIC WORK, SHOW CASE REPAIRING AND REMODELING, STAIR WORK
 REPAIR WORK IN BUILDINGS AND OFFICES A SPECIALTY

116 Exchange Place

Phone Red 611

Colorado Springs, Colo.

Benson Caroline, bds N Stratton Park.
 —Mrs Florence, rms 614 E Boulder.
 —Frances, laund, bds 322 Hagerman (Colo City).
 —Gustav S (Kester & Benson), res 1326 Colorado av. (Mrs Hulda C.)

Benton Elbert L, supt P P Hydro-Elec Co, res w end Ruxton av (Manitou). (Mrs Alice M.)
 —Ethel M, clk C S Dry Goods Co, bds 530 E Kiowa.

COLORADO SPRINGS PAVING & TILE CO.
 505 W. HUERFANO ST. OFFICE 305 DEGRAFF BLDG.

ARTIFICIAL STONE WALKS AND CARRIAGE BLOCKS

Mailing Lists R. L. POLK & CO.
 FOR RATES
 Our Lists are Reliable Salt Lake City, Utah.

THE
CHAS. SCHIELE CIGAR CO.
 MANUFACTURERS OF

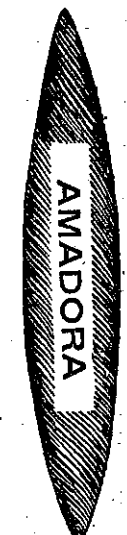

HAVANA CIGARS.
 Rear 18-20 S. Tejon St.
 COLORADO SPRINGS.

THE HOUSTON LUMBER CO.

20 to 32 W. Vermijo Ave.
Tel. Main 102.

WHOLESALE AND RETAIL
LUMBER AND MILL WORK

OS BEN

R. L. POLK & CO'S.

BER

KENTUCKY STABLES BEST OF TURNOUTS

121 E. BIJOU ST. Phone 568

Benton Henry C, asst mgr C S Social Driving Club, res 509 N Wahsatch av. (Mrs Mayme.)
—Mabel, student High School, bds 530 E Kiowa.
Bentrup August F, carp C S & I Ry, res 826 S Tejon.
Benzion Edward, moved to Chicago.
Berday Frank, emp Antlers Hotel.
Berg Annie O, domestic, 321 N Weber.
—Charles E, watchman El Paso I & C Co, res 1520 Manitou boul. (Mrs Emma C.)
—Fritz, lab, res 1120 S 5th (Colo City). (Mrs Annie.)
—Jennie L, student, bds 1520 Manitou boul.
—Matilda, domestic, 514 N Cascade av.
—Robert C, painter A C Harwood, res 227 N Chestnut. (Mrs Amelia J.)
—Walter A, ins, res 112 E Madison. (Mrs Kathryn D.)
Bergen George R, mfg optician, 2-3 Cheyenne Bldg, res 819 E Boulder. (Mrs Nellie F.)
Berger Herman (H Berger Cigar Co), res 1321 Lincoln av. (Mrs Addie.)
BERGER H CIGAR CO (Herman Berger), Wholesale and Retail Dealers and Manufacturers of Domestic and Havana Cigars, 26½ S Tejon, Tel Main 1246, Tobacco Factory 1321 Lincoln av, Tel Blue 281.
—John, sampler Golden Cycle Mill, res 15 S 12th.
—Mrs Rosa L, cook, 2220 N Cascade av.
Berggren Freda, domestic, 1130 N Nevada av.

Berggren Gottfred, lab, bds 706 N Pine.
BERGHAUSEN CHARLES V, General Repair Works, Umbrellas Made to Order, Repaired and Covered, Lock and Gunsmith, Key Fitting, Lawn Mowers and All Kinds Cutlery Sharpened and Repaired, 13½ E Kiowa, res 528 W Kiowa. (Mrs Sarah.)
Bergin Joseph, brklyr, res 1119 Lincoln av (Colo City). (Mrs Mary.)
—Lillie A, clk, bds 1119 Lincoln av (Colo City).
—Nellie F, bds 1119 Lincoln av (Colo City).
Bergren Hulda, domestic, 744 N Walnut.
Bergstresser F R, emp Golden Cycle Mill, bds 414 Grant av (Colo City)
—G R, emp Golden Cycle Mill, res 414 Grant av (Colo City).
Berlin Mrs Amelia, moved to Baltimore, Md.
Berls Gustave O, baker Harvey Eating House, bds 9 W Cimarron.
Birmingham, see also Birmingham.
—Walter H G, res 1501 Wood av.
Bernard, see also Barnard.
—Mrs Caroline E, moved to Smithville, Mo.
—Douglas, moved to La Jara, Colo.
—Eugene, student Central Bus Coll, bds 417 E San Rafael.
—George, pres Nevada-El Paso Gold Mining Co, res 1327 N Tejon. (Mrs Lucy.)
—Mrs Lulu, res 520 N Weber.
—Merle, student, bds 520 N Weber.
—Nellie E, bkpr El Paso Cons Gold Mining Co, bds 222 N Wahsatch av.
—Richard L, mach Golden Cycle Mill, res 215 Washington av (Colo City). (Mrs Mary F.)
—Samuel S, mining, 401 Mining Exchange Bldg, res 623 N Tejon. (Mrs Carrie.)
—Mrs Sarah, moved to Goldfield, Nev
Bernhardt, see also Barnhart.
—Philip, shoemkr, 827 W Huerfano, res same. (Mrs Mary.)

PASTER & BLOOD

CARPENTERS AND CONTRACTORS.
Shop, 4 E. Kiowa St. Telephone 801

BER Colorado Springs, Colorado City and Manitou Directory. BEV 89

Bernhardt Herman F, lab, res 313 S Cascade av. (Mrs Emily.)
Berrey, see Barry and Berry.
Berrier Samuel, lab, bds 521 S Tejon.
Berry, see also Barry.
—Anna M, student, bds 319 N Cascade av.
—Benjamin H, res 114 W Del Norte. (Mrs Mary M.)
—Charles C, waiter N Y Rest, bds 1111 Washington av.
—Edward B, clk Keystone Merc Co, res 810 S Wahsatch.
—Mrs Ella, res 324 S Conejos.
—Elmo, student, bds 380 Manitou av (Manitou).
—George, painter, bds 228 E Pike's Peak av.
—James C, rest, 5 S 6th (Colo City), rms same. (Mrs Lillie M.)
—James F, driver A S Blake, bds 449 W San Miguel.
—James W, bds 228 N Cascade av, (Mrs Minnie.)
—John, gardener Monument Valley Park, res 224 Mesa rd.
—Joseph H, lab, res 449 W San Miguel. (Mrs Dora.)
—Julia A, died Jan 20, '07, age 55.
—Julia M, tchr Liller School, bds 15 N Wahsatch av.
—Lillian C, died June 5, '06, age 30.
—Margaret, dressmkr Pantatorium, bds rear 815 N Tejon.
—Pansy, bds 228 N Cascade av.
—Riley, lab, res 2117 Cooper av. (Mrs Julia A.)
—Selia N (wid Constine P), res 6 N 6th (Colo City).
—Thomas, printer Manitou Springs Journal, res 6 N 6th (Colo City).
Berscheidt Barbara, domestic, 418 N Nevada av.
Bertolotti Calixte, lab, res Glen Eyrie. (Mrs Emma.)
—Stephen, lab, Glen Eyrie.
Bertram Johanna, res 639 Franklin.
Bertrand H, emp Antlers Hotel.
Berwick, see also Burwick.
—Douglas, student High School, bds 429 S Nevada av.
—F Arthur, clk W N Burgess, res 429 S Nevada av. (Mrs Janet E.)

THE PIKE'S PEAK MOVING & STORAGE CO.,

Household goods and Pianos moved packed, stored and shipped.
Cut rates to all points
PHONE 160
123 E. Bijou St. Colorado Springs, Colo.

Berwick Janet (wid John), bds 429 S Nevada av.
—Marion, student High School, bds 429 S Nevada av.
Bess Wm H, porter, res 2103 Low. (Mrs Eva M.)
Best Mrs Ella, res 408 N Wahsatch av.
—Harry A, repr C G Strang, res 408 N Wahsatch av.
Bestol Charles W, hlpr Rock Island System, bds 2408 Low.
—Clara M, bds 2408 Low.
—Wm W, mason, res 2408 Low. (Mrs Paulina L.)
Beswick Dolphine, tchr Lowell School, bds 725 S Tejon.
—Elma, nurse, 727 S Tejon, bds same.
—John, eng C M Ry, res 727 S Tejon. (Mrs Mary J.)
—Myron, foreman, bds 727 S Tejon.
Bethel Chester, horsedr, res 1824 N El Paso. (Mrs Florence M.)
—Mrs Elizabeth, res 149 Deer Path av (Manitou).
Bethman Anna W (wid Wm), hair-dresser, 27 E Kiowa, res 506 same.
Bettis James, porter Navajo Hotel.
Bettison Wm J, lab, bds Brookside Hotel (Colo City).
Betton Charles T, mach Portland Mill, res 830½ S Tejon. (Mrs Mary B.)
Betts Howard, miner, bds 624 E Monument.
—Mary, tchr, rms rear 211 N Nevada av.
—Walter S, meter reader C S Elec Co, res 414 W Bijou. (Mrs Dallie M.)
Beule Myrtle D, student Colo Coll, bds South Hall.
Bevan, see also Beaven.

THE EL PASO ICE & COAL CO.
"HYGIENIC ICE"
 PHONES 46 AND 91.

PARBERRY & SON INSURANCE
25 E. KIOWA ST. PHONE MAIN 389
LAND DEALS AND HOUSE RENTALS A SPECIALTY

For California SEE THAT YOUR TICKET READS via
"THE SALT LAKE ROUTE"
 The New Line. **SHORTEST** and **BEST**

"RIO GRANDE LINES"
 TRAVEL VIA
Best Service
Finest Scenery

THE EL PASO ICE & COAL CO.
"HYGIENIC ICE"
 PHONES 46 AND 91.

ALEX. MACKENZIE
FASHIONABLE TAILOR

Satisfaction Always
 A Perfect Fit Guaranteed
 21 E. Bijou St. Tel. Main 1193

100 BEV

R. L. POLK & CO'S.

BIO

A. J. LAWTON,

REAL ESTATE,
 LOANS AND INSURANCE,

10 1/2 E. Pike's Peak Ave.
 Notary Public. Colorado Springs, Colo.

Bevan Robert E, bartndr, rms 131 N Weber. (Mrs Katherine.)
 Beverly John B, res 524 Washington av (Colo City).

BEVILL BROS (Harvey T and Joshua B), House Raisers and Movers, Boilers and Heavy Machinery Moved and Erected, Buildings and Tents Bought and Sold, 218 S Conejos, Tel Red 1112.

—Harvey T (Bevill Bros), bds 218 S Conejos.

—Joshua B (Bevill Bros), res 218 S Conejos. (Mrs Minnie.)

—Mrs Josie, res 310 W Cucharras.

—Peerless, lab, bds 332 W Vermijo av.

—Peter T, lab, res 332 W Vermijo av. (Mrs Mary E.)

Bewl Wm H, porter, res 315 E San Miguel. (Mrs Betty.)

Beyle Amelia, opr Colo Tel Co, bds 410 Colorado av (Colo City).

BEYLE ERWIN T (Beyle & Son), Sec Beyle Furniture & Undertaking Co, res 16 E Kiowa. (Mrs Ida.)

BEYLE FERDINAND (Beyle & Son), Colo Street Sign Adv Co), Pres Beyle Furniture & Undertaking Co, res 410 Colorado av (Colo City.) (Mrs Katherine.)

BEYLE FURNITURE & UNDERTAKING Co, Ferdinand Beyle Pres, Katherine Beyle V-Pres, E T Beyle Sec, Leo B Beyle Treas, Furniture, Carpets, Draperies and Undertaking, 410 Colorado av (Colo City), Tel West 61, Home 61. (See adv.)

Beyle F Lawrence, clk Beyle Furniture & Undertaking Co, bds 410 Colorado av (Colo City).

—Julia I, bkpr Beyle Furniture & Undertaking Co, bds 410 Colorado av (Colo City).

BEYLE KATHERINE, V-Pres Beyle Furniture & Undertaking Co, res 410 Colorado av (Colo City).

BEYLE LEO B, Treas Beyle Furniture & Undertaking Co, res 1308 Washington av, Tel Blue 451. (Mrs Ernestine.)

—& Son (Ferdinand and Erwin T), undertakers, 16 E Kiowa.

Beynon Arthur, mach C M Ry.

—Benjamin L, cond C M Ry, res 12 N 1st (Colo City). (Mrs Ruth.)

Bibb Charles E, chief eng C S & I Ry, res 22 W Las Animas. (Mrs Mary A.)

—Edwin L, eng Mining Exchange Bldg, res 1004 S Royer. (Mrs Amy.)

—Hazel, student, bds 22 W Las Animas.

Bickerton Fred, tmstr, bds 321 Nichols ct.

—John, res 321 Nichols ct. (Mrs Jane.)

—Mabel, laund, bds 321 Nichols ct.

Bickett Charles F, moved to Denver.

Bickford Albert D, carp Paster & Blood, res 1718 Wood av. (Mrs Clara.)

—Mrs Carthana E, dressmkr, 524 N Weber, res same.

—Charles E, clk Ashby Jewelry Co, res 524 N Weber. (Mrs Carthana E.)

—Jetta (wid Frederick), res 1110 E Moreno av.

BICYCLE SUPPLY CO THE, Chase & Boicourt Proprs, Bicycles, Bicycle Supplies and Repairs, etc, 8 E Kiowa, Tel Main 1239.

THE BEYLE FURNITURE CO.
 BEYS AND SELLS HOUSEHOLD GOODS.
 410 Colo. Ave. Phone 61. W. 61. Colo. City, Colo.

Nevada State Gazetter Price \$6.00
 R. L. POLK & CO. PUBS. Salt Lake City,

Strawman's
 EVERYTHING FOR EVERYBODY

"NEWEST STYLES
 ALWAYS HERE."
 PHONE 467.

BID Colorado Springs, Colorado City and Manitou Directory. BIR 101

Bidderman Albert W, fireman M & P P Ry, res 239 Ruxton av (Manitou).

Bidwell Wm H, res 2219 N Tejon (Mrs Mabelle M.)

Bieber Elsie M, student High School, bds 1017 N Corona.

—Nina L, student High School, bds 1017 N Corona.

BIEBER ERNEST J, Propr Antlers Barber Shop, Antlers Hotel, res 1017, N Corona. (Mrs Anna E.)

Bienapfl George, rms 101 S Weber.

—Louis, rms 101 S Weber.

—Wm, rms 101 S Weber.

Bierbauer Emily V (wid George W), res 1233 N Institute.

—George W, sec and treas Colo Brick & A S Co, res 1520 Washington av. (Mrs Nellie H.)

—Marianna, student, bds 1233 N Institute.

—Randall E, emp C S Floral Co, res 1233 N Institute.

—S Lee, moved to Denver.

Bieshime Verne, lab, bds 209 N 8th (Colo City).

Bigelow Elbert J, driver R B Liles Grain Co, res 419 N Franklin. (Mrs Minnie E.)

—Josephine, stenog Lunt, Brooks & Willcox, bds 722 N Weber.

Biggs Thomas S, lab Louis Feldman, res 906 Baltic (Colo City). (Mrs Fannie)

Biggsby Mrs Etta, rms 5 S Weber.

Bigler Lottie, student Colo Coll, bds McGregor Hall.

BIJOU PHARMACY, 432 W Bijou, Tel Main 950.

BILL NYE RESTAURANT, W D Nye Propr, 12 E Huerfano.

Billman Wm A, printer, 24 S Tejon, rms same.

Bilyeu Ray, lab, res 322 Jefferson (Colo City). (Mrs Ella.)

Bindschadler Lela B, died July 24, '06, age 31.

Bingham Robert R (Bingham & Wood), res 1362 Washington av. (Mrs Amanda.)

W. I. LUCAS,

BICYCLES

119 N. TEJON ST.
 PHONE MAIN 900



BINGHAM & WOOD (Robert R Bingham, Wm A Wood), Photographers, 8 Nichols Blk, 18-20 S Tejon, Tel Main 678.

Binion Nettie, domestic, 518 N Nevada av.

Binkert Charles L, bkpr Square Deal M & M Co, res 719 N Spruce. (Mrs Nora A.)

Binkley Raleigh L, marker Elite Laundry, res 213 E Huerfano.

Binks Charles, cond C S & I Ry, res 108 W Las Animas. (Mrs Mattie.)

—Mary, cook, 228 N Cascade av.

—Robert, waiter, 228 N Cascade av.

Birch, see Burch.

Birchby Clara (wid Wm G), bds 1025 N Wahsatch av.

—H Bradshaw, tchr San Luis School, res 1025 N Wahsatch av.

—Wm Noel, tchr Colo Coll, res 1025 N Wahsatch av.

BIRD GEORGE E (Bird Piano Co), res 733 N Corona. (Mrs Grace.)

BIRD PIANO CO (George E Bird), Ivers & Pond, Hazelton Bros, Kohler & Campbell Pianos, Organs, Musical Mdse, 11 N Tejon, Tel Main 1270.

—Wm, emp Tucker's Rest, bds 14 E Vermijo av.

—Wm B, boiler mkr C M Ry, res 9 Woodbine av (Colo City). (Mrs Ida.)

Birdsall Charles F, eng Colo City I F & F Co, res 513 Lincoln av (Colo City). (Mrs Frances P.)

—George G, license insp, rms National Hotel (Colo City).

—John A J, cigars, lobby Mining Exchange Bldg, bds 1017 S Wahsatch.

Gaebel-Clark Engraving Co.
 DESIGNERS, ILLUSTRATORS, ENGRAVERS BY ALL PROCESSES
 Sixth and Court Sts. PUEBLO COLORADO

MISSOURI PACIFIC RY.
 SHORTEST, QUICKEST AND
 BEST LINE TO KANSAS CITY,
 ST. LOUIS & ALL POINTS EAST.



South End Boarding and Livery Stable
BURTON SLINKER, Propr.
 Phone, Main 76 426 S. Tejon Street

102 BIR

R. L. POLK & CO'S.

BIT

"HYGIENIC ICE"
THE EL PASO ICE & COAL CO.
 PHONES 46 AND 91.

Birmingham, see also Bermingham.
 —J Rey, clk W H McCammon, res 730 W Cucharras. (Mrs Vera.)
 —Orlo W, bailiff District Court, res 845 E Willamette av. (Mrs Eva J.)
 Birri Florence, cook Santa Fe Hotel.
 Birch Charles A, propr Hiawatha Gardens, opp D & R G Depot (Manitou), bds Joyce Hotel. (Mrs Minnie H.)
 Bischof B Wallace, student High School, bds 1615 N Cascade av.
 —Jacob R, mining, res 1705 N Tejon. (Mrs Sara C.)
 Bish Mrs Frances A, housekpr, 1319 N Nevada av.
 —Oran O (Exchange Market & Grocery), res 615 N Walnut. (Mrs Mabel E.)
 Bishard Augusta (wid Theodore), res 425 S 5th (Colo City).
 Bishoff Jacob, 2d v-pres Manitou Cliff Dwellers' Ruins Co, rms New Elk Hotel.
 —Julius, painter, rms New Elk Hotel.
 Bishop Albert J, grocer, 311 S Cascade av, res same. (Mrs Sarah E.)
 —Albert M, moved to Los Angeles, Cal.

Bishop Henry L, res 522 High. (Mrs Ada C.)
 —John, brkman C M Ry, res 219 Jefferson (Colo City). (Mrs Anna.)
 —J M, bds Union Printers' Home.
 —Nolan M, clk C A Hibbard & Co, res 801 S Tejon. (Mrs Fannie L.)
 —Sylvester P, ranchman, res 119 E Moreno av. (Mrs Esther A.)
 —Wm A, carp, bds 219 N El Paso.
 —Wm H, lab, bds 326 W Dale.
 —Willis A, cond M & P P Ry Co, res 1 blk s e of Iron Springs (Manitou). (Mrs Grace.)
 —& Kelley (Harry Bishop, G O Kelley), carriage painters, 116 S Cascade av.
 Bispham Anna N, student High School, bds 2111 N Nevada av.
 —Wm C, treas Out West P & S Co, res 2111 N Nevada av. (Mrs Mary A.)
BISSELL FRANK A, Propr Bissell's Pharmacy, 802 N Weber, res 1124 N Nevada av, Tel Red 254. (Mrs Hannah M.)
BISSELL-MACY DRUG CO, Wm O Macy Mgr, Drugs, Medicine, Toilet Articles, Cigars, Soda Fountain, etc, 301 S Tejon, Tel Main 487. (See adv.)

PHONE MAIN 487

WM. O. MACY, MANAGER

Bissell-Macy Drug Co.
PURE DRUGS, MEDICINES, TOILET ARTICLES, IMPORTED AND DOMESTIC CIGARS

All the latest Drinks served at our Soda Fountain
301 SOUTH TEJON STREET. CORNER TEJON AND VERMIJO AVE.

Bishop Bertha M, bds 119 E Moreno av.
 —Charles E, clk Swem Pharmacy, bds 219 Jefferson (Colo City).
 —Ernest A, fireman C S & C C D Ry, res 210 N Willow. (Mrs Maude E.)
 —Mrs Eva, res 311 S Cascade av.
 —Harry (Bishop & Kelley), res 316 Portland av. (Mrs Kittle M.)

BISSELL'S PHARMACY, Frank A Bissell Propr, Pure Drugs, Medicines, Toilet Articles, Cigars, Soda Water, Prescriptions Carefully Compounded, 802 N Weber, Tel Main 980.
 Bittorf Wm A, tailor A J Boland, rms 122 E Cucharras.

Missouri Pacific Railway BEST LINE EAST

Carrick Harness & Carriage Co. 19 1/2-21 S. Cascade Avenue
 EVERYTHING FOR THE HORSE TEL. MAIN 259

BIX Colorado Springs, Colorado City and Manitou Directory. BLA 103

Bixby Charles C, lab, res 701 S Nevada av. (Mrs Ella L.)
 —Edith L (wid Frank C), res 631 N Wahsatch av.
 —Hull S, mason, res 109 Cheyenne boul, Ivywild. (Mrs Sarah E.)
 —Melbourne A, electr, bds 109 Cheyenne boul, Ivywild.
 Bixler Andrew H, miner, res 27 W Fountain. (Mrs Addie.)
 Bjork Anna (Misses Bjork), res 616 N Weber.
 —Cordie (Misses Bjork), res 616 N Weber.
BJORK MISSES (Anna, Cordie, Nora), Nicely Furnished Rooms with Board, Shady Lawn, Sleeping Porches, Rates Reasonable, 616 N Weber, Tel Black 31.
 —Nora (Misses Bjork), res 616 N Weber.
 Bjorklund Carl J, janitor, rms 614 E St Vrain.
 Black Addie (wid S M), bds 908 W Huerfano.
 —Mrs Alice A, res 534 E Uintah.
 —Benjamin F, carp, res 920 N Pine. (Mrs Mollie E.)
 —Della, laund, bds rear 417 N Royer.
 —Edith D, bds 319 W Fountain.
 —Frances (wid Wm), res Curtis P O.
 —Francis M, bds 534 E Uintah.
 —George W, tmstr, bds 319 W Fountain.
 —Grace E, clk Isaac Burton, bds 319 W Fountain.
 —Henry, driver, res 705 E Kiowa. (Mrs Mary.)
 —Lloyd, student High School, bds 319 W Fountain.
 —Mary D, bds 920 N Pine.
BLACK NORMAN, Artist, Writer of Advertisements and Signs and Sign Painter, also Confectioner, 112 Cheyenne av, res 722 W Cucharras.
 —Orville S, sec Nevada-Portland G M Co, res 1424 N Nevada av. (Mrs Lillian.)

BLACK O CLYDE (Winkler, Davis, Curtis & Black), Pres Rocky Mountain Can Co, res 1701 N Corona, Tel Main 1850. (Mrs Nellie V.)
 —Perry H, tmstr, res 319 W Fountain. (Mrs Alice M.)
 —Sadie (wid Nathan), laund, res rear 417 N Royer.
 —Wm R, eng, res 722 W Cucharras. (Mrs Mary E.)
 —Wonder Mines Co, J S McCuan sec, 428 Hagerman Bldg.
 Blackburn Annie M, clk J W Nevins, res 402 S Conejos.
 —Harry B, driver S James & Son, res 221 E Platte av. (Mrs Rose A.)
 Blackler Harvey S, hlpr, res 136 Hagerman (Colo City). (Mrs Laura C.)
 —John, lab C M Ry, res 129 Hagerman (Colo City). (Mrs Mary M.)
 —Norman A, hlpr, bds 129 Hagerman (Colo City).
BLACKMAN ALFRED A, Physician and Surgeon, Office 801 N Nevada av, Tel Main 416, Hours 2 to 4 p m, res 1806 Wood av, Tel Main 455. (Mrs Gratia R.)
 —Carl R, student Colo Coll, bds 1806 Wood av.
 —Gerald C, student, bds 1625 Grant av.
 —Joseph, lab Stratton Park, bds 1625 Grant av.
 —Lowell, student, bds 1625 Grant av.
 —Wm, switchman, bds Santa Fe Hotel.
 Blackstone Mary J (wid Thomas J), res 706 S Nevada av.
 —Wm M, res rear 405 S Nevada av.
 Blackwell Charles, driver Houston Lbr Co.
 —Lulu, domestic, 2016 N Cascade av.
 —Wm, clk Pelta's Dept Store, res 8 E Costilla.
 Blades Leslie B, student, bds 512 S El Paso.
 —Orville A, eng C F Aldrich, res 512 S El Paso. (Mrs Jessie L.)

"RIO GRANDE LINES"
 TRAVEL VIA
Best Service
Finest Scenery

CIRCULARS
ADDRESSED

WRITE FOR RATES
R. L. POLK & CO.
SALT LAKE CITY.

MAILING
LISTS

The Popular, Convenient and
Reliable Drug Store. Special
Attention Given Prescriptions.
FREE DELIVERY SERVICE

The Busy Corner

The Robinson Drug Co. Phone Main 4

THE EL PASO ICE & COAL CO.
 "HYGIENIC ICE"
 PHONES 46 AND 91.

104 BLA

R. L. POLK & CO'S.

BLO

MILK AND CREAM
**THE SINTON RUSTIC
 HOME DAIRY CO.**
 TELEPHONE 442 419 S. EL PASO
 BUTTER AND BUTTERMILK

Blair Charles F, electr, res 309 Mon-
roe (Colo City). (Mrs Bertha
E.)
 —John D, lab, res 228 Lowell. (Mrs
Ida F.)
 —Martha (wid Wm), res 614 E Bould-
er.
 —Morris M, lab U S R & R Co, bds
309 Monroe (Colo City).
 —Stephen, emp Golden Cycle Mill,
rms 105 S Cascade av.
BLAKE ANDREW S, Hardware, 107
 N Tejon, Tel Main 465, res 1224
 N Weber. (Mrs Emily C.)
 —Ella E, student, bds 522 E Platte
 av.
 —Flora M, student, bds 522 E Platte
 av.
 —Frank M, emp Golden Cycle Mill,
 res 522 E Platte av.
 —Glenn W, clk A S Blake, res 1224
 N Weber. (Mrs Minnie B.)
 Blakely Frank, bds Union Printers
 Home.
 Blanchard Walter, moved to Long
 Beach, Cal.
 —Wm W, moved to Long Beach, Cal.
 Bland John R, saloon, n s Manitou av
 1 mile e of P O, res 13 Agate
 (Colo City). (Mrs Carrie E.)
 Blanford N Eldora, tchr Columbia
 School, res 17 N 11th.
 Blank Marie, domestic, 1225 N Te-
 jon.
 Blankenbaker Wilber E, lab, bds 610
 N Royer.
 Blankenship George W, barber, rear
 122 E Cucharas, res 512 E Cim-
 arron. (Mrs Lulu.)
 Blansit Robert L, res 525 N Prospect.
 (Mrs Lorena M.)

Blanton Charles H, driver Sinton-
Rustic Home Dairy Co, res 724 E
Cimarron. (Mrs Alma B.)
 Blaser Edward, propr Swiss Dairy,
 634 St Anthony (Colo City), res
 same. (Mrs Anna.)
 Blaskler Norman A, lab C M Ry (Colo
 City).
 Blass J, emp Antlers Hotel.
 Blattman Frank J, lab, res 1030 S
 Sierra Madre. (Mrs Glenn.)
 —Jesse, student, bds 1030 S Sierra
 Madre.
 Blau Drucilla, bds 317 Grant av.
 Blaun Mrs Julia, res 14 W Bijou.
 Blaylock Henry J, oiler, res 811 Jef-
 ferson (Colo City). (Mrs Myrtle
 C.)
 Bleeze Harry W, foreman C S & C C
 D Ry, rms 509 S Tejon.
 Blenkarn Fearn E, laund, bds rear 311
 S Cascade av.
 —Katherine, res rear 311 S Cascade
 av.
 Block Alfred E, reporter Gazette, bds
 218 E Dale.
 —Leona (wid Emanuel) bds 218 E
 Dale.
 Blodgett Alvin, lab, res 847 E Costil-
 la. (Mrs Ophelia J.)
 —Grace C, clk Waterman Press, bds
 847 E Costilla.
BLOHM JOHN J, Groceries, Provis-
 ions, Meats, Fruits and Vegeta-
 bles, 405 W Bijou, Tel Main 1332,
 res 508 W Huerfano. (Mrs An-
 nie.)
 —John J jr, clk J J Blohm, bds 508
 W Huerfano.
 —Martin C, clk J J Blohm, bds 508
 W Huerfano.
 Blomquist John, lab, rms 414 W Bi-
 jou.
 Blood Adelle, stenog, bds 17 W Foun-
 tain.
BLOOD CHARLES H (Paster &
 Blood), res 219 N Wahsatch av,
 Tel Black 295. (Mrs Sadie T.)
 —David R, carp Paster & Blood, res
 17 W Fountain. (Mrs Mary.)
 —Harold W, bds 219 N Wahsatch av.

MUETH'S CANDIES, CAKES AND ICE CREAM

Where Quality is the First Consideration
 26 North Tejon Street

BLO Colorado Springs, Colorado City and Manitou Directory. BOD 105

Why Drudge WHEN FOR
 LESS EXPENSE
 YOU CAN
COOK WITH GAS
THE GAS CO.
 107-111 E. KIOWA.

Blood Harriet M, librarian V Z Reed
 Library Assn, bds 17 W Fountain.
 —Leonard N, banker, res 196 Canon
 av (Manitou). (Mrs Leonora M.)
 —Lucille, student, bds 17 W Foun-
 tain.
 Bloodgood Claude, student, bds rear
 423 S Tejon.
 —Mrs Della, bds rear 423 S Tejon.
 Bloom, see also Blum.
 —Carey C, clk Count Bros, res 1223
 Franklin. (Mrs Maude M.)
 Bloomfield Charles C (Fuller &
 Bloomfield), res Cog Depot (Man-
 itou). (Mrs Katherine.)
 Bloss John, painter, rms 220 E Cos-
 tilla.
 Blower Ernest, lab, res 326 Portland
 av.
 —Samson, res 326 Portland av. (Mrs
 Jane.)
 —Samuel, lab, res 116 W Mill. (Mrs
 Florence D.)
 Blue Bell M M & P Co, H C Shimp
 sec, 225 Hagerman Bldg.
 —Bird Gold M & M Co, E S Johnson
 pres, C R Johnson sec, 67 P O
 Bldg.
 Blum, see also Bloom.
 —Jacob, tmstr, res 810 Monroe (Colo
 City). (Mrs Lena.)
 Blume John W, carp, bds 416 N
 Prospect.
 Blunt Charles W, cond C S & I Ry,
 rms 107 E Vermijo av. (Mrs
 Agnes R.)
 —Cora, music tchr Colo City Schools,
 res 409 Jefferson (Colo City).
 —John P, expman, res 405 S Nevada
 av. (Mrs Elizabeth.)
 Blythe Clarence M, switchman C M
 Ry, bds 421 Grant av (Colo City).
 (Mrs Lottie.)
 —Florence, student, bds 421 Grant
 av (Colo City).
BOARD OF EDUCATION, W P Kin-
 ney Pres, F M Maris Sec, A G
 Sharp Treas, John Dietrich Supt,
 216 De Graff Bldg.
 Boardman Elizabeth W (wid Sewall),
 res 2415 N Tejon.

Boardman James B, farmer, bds 2415 N
 Tejon.
 —Winslow B, mining, res 1615 N Te-
 jon. (Mrs Annie L.)
 Boardman Adelaide, res 823 N Cor-
 ona.
 —Thomas T, brkman C M Ry, res 319
 N Nevada.
 Boas Jane (wid Edward), bds 622 N
 Nevada av.
 —Margaret M, asst librarian, C S
 Public Library, bds 622 N Neva-
 da av.
 Boatright Harvey E, student Colo Coll,
 bds 619 N Tejon.
 —James B, lab, res n end of Nob Hill.
 (Mrs Mary E.)
 Bob Lee Cons Mining Co, Horace H
 Mitchell sec, 4 Giddings Bldg.
 Bobbitt, see Babbitt.
 Bobo Wm A, waiter Navajo Hotel, bds
 same.
 Boehmann, see also Bachman, Buch-
 mann and Buchman.
 —Bruna, hlpr C M Ry, bds Wheeler
 av n e cor Langmeyer (Colo
 City).
 —Emil, stonectr, res Wheeler av n e
 cor Langmeyer (Colo City). (Mrs
 Lina E.)
 —Fritz, lab C M Ry, bds Wheeler av
 n e cor Langmeyer (Colo City).
 —Hattie, bds Wheeler av n e cor
 Langmeyer (Colo City).
 —Paul E, fireman, bds Wheeler av
 n e cor Langmeyer (Colo City).
 Bocking Charles, sec, treas and mgr
 U S Smelting Co, res Canon City,
 Colo.
 Bodeil Amasiah M, time kpr, bds 220
 E Costilla.
 —Charles C, lab, bds 220 E Costil-
 la.

PHONE BLACK 962.

20 S. TEJON STREET.
 NOTARY PUBLIC.

H. A. SCURR,
 REAL ESTATE AND LOANS.
 MONEY TO LOAN ON CHATELS.

PUBLIC OPINION
 THE LEADING WEEKLY PAPER
 OF EL PASO COUNTY

PUBLIC OPINION PRINTING CO.
 PUBLISHERS
 11 EAST KIOWA STREET

Read "The Gazette" Every Morning
 in the Year, at
 Your Door, for **60c** Per
 Month
 ALL THE WORLD NEWS ALL THE LOCAL NEWS ALL THE BARGAIN NEWS

ENTERPRISE FURNITURE CO. PHONE MAIN 1264
Tents, Awnings and Window Shades 129-131 E. HUERFANO ST.

106 BOD

R. L. POLK & CO'S.

BON



Bodell Samuel A, lab, res 220 E Costilla. (Mrs Phoebe A.)
Bodenhamer Claude, porter Ashby Jewelry Co, res 611 E Monument. (Mrs Carrie E.)
Bodie Charles, messr Hefley-Arcularius Drug Co, bds 801 E Cache la Poudre.
—Levi, tailor, res 801 E Cache la Poudre. (Mrs Mary M.)
Bodin Thomas E, student Colo Coll, bds Y M C A.
Bodine Charles F, sorter Model Laundry, res 318 Howbert (Colo City). (Mrs Rachel E.)
Bodley Mrs Helen M, res rear 410 Manitou av (Manitou).
—James B, lab, bds rear 410 Manitou av (Manitou).
Boegel Oscar H, mach C M Ry, bds 121 E Vermijo av.
Boenker Caroline, domestic, 632 N Nevada av.
Bogardus Lois A, student, bds 110 W 2d, Ivywild
—Peter W, res 110 W 2d, Ivywild. (Mrs Effie D.)
Bogart Maude, bds 1617 Colorado av.
—Wm L C, prospector, res 1617 Colorado av. (Mrs Sarah.)
Bogres George, lab U S R & R Co, bds 823 Washington av (Colo City).
Bogue Charles S, lab Portland Mill, res 1327 Lincoln av (Colo City). (Mrs Janie S.)
Bohen Jessie, laund, bds 303 E Pike's Peak av.
Bohr Beulah, student, bds 707 N Tejon.
—Lena, bds 707 N Tejon.

Bohr Matthew, expman, res 403 N 15th (Mrs Katie.)
Bohrer Albert L, tchr Colo School for D and B, res 311 N Institute. (Mrs Laura A.)
—Mrs Laura A, tchr Colo School for D and B, res 311 N Insitute.
Boicourt Arthur (Chase & Boicourt), res 1010 E Cache la Poudre. (Mrs Sarah E.)
—Charity P, bds 1010 E Cache la Poudre.
BOLAND ANDREW J, Merchant Tailor, 25 1/2 S Tejon, Tel Black 704, res 18 S Corona, Tel Red 282. (Mrs Matilda G.)
Bolden Richard, miner Curtis Coal Mine, res Curtis P O. (Mrs Hattie.)
Boley John B, lab, res 116 E Cimarron. (Mrs Jennie M.)
Bolin Anna, domestic, 1335 N Tejon.
—Jesse O, driver Cascade Laundry, res 310 E Fountain.
—John H, grocer 401 S Tejon, res 820 S Cascade av. (Mrs Gertrude E.)
—Sanford M, clk J H Bolin, res 5 E Vermijo av.
Boller Henry, emp Portland Mill, bds 810 W Pike's Peak av.
Bolles Ella B, bds Alta Vista Hotel.
—Live Stock Co, Frank England sec, 220 Hagerman Bldg.
—Richard J, mining 220 Hagerman Bldg, bds El Paso Club.
Bollinger Gertrude, emp C E Emery, rms Y M C A.
Bollweg John H, electr, res 310 W Platte av. (Mrs Lena.)
Bolton James M, carp Golden Cycle Mill, res 1701 Hayes.
—James M, supt Out West P & S Co, res 315 S Nevada av.
Boltz Bertha, hairdresser, res 518 E Pike's Peak av.
Bolyn Oscar, coachman, 832 N Cascade av.
Bomaster Lizzie, bds 516 N Cascade av.
BONBRIGHT IRVING W (Wm P Bonbright & Co), res 1332 Wood av, Tel Main 431. (Mrs Elizabeth.)

Colorado Midland Ry.

For SALT LAKE CITY, OGDEN, All Points in CALIFORNIA and the GREAT NORTHWEST

THE EL PASO ICE & COAL CO. "HYGIENIC ICE" PHONES 46 AND 91.

TUSLER & FISHER CONTRACTORS AND BUILDERS
115 MECHANICS PLACE Telephones Main 1468 or 1507

BON Colorado Springs, Colorado City and Manitou Directory. BOR 107

BONBRIGHT WILLIAM P (Wm P Bonbright & Co), res New York City.
BONBRIGHT WILLIAM P & CO (Wm P Bonbright, Wm F Fisher, Irving W Bonbright, Wm E Fre-nay, F W Stehr, Geo R Buckman, Starling W Childs, Lord Fairfax of Cameron, Riversdale N Grenfell), Bankers and Brokers, 125 E Pike's Peak av, Tel Main 145.
Bond Bertha L, student High School, bds 815 N Weber.
—Edwin D, stockman, res 815 N Weber. (Mrs Lena.)
—Ernest, carp, res 86 Main (Colo City). (Mrs Anna.)
—Rosetta, student High School, bds 815 N Weber.
Bone Mrs Jennie E, bds 1728 Hayes.
Bonell Rev B Walter, pastor St Andrew's Epis Church, res 204 Canon av (Manitou). (Mrs Agnes B.)
Bonham Charles L, hack, res 601 E St Vrain. (Mrs Rosa I.)
—Hannah A (wid Robert M), res 802 E Cache la Poudre.
—Lester D, student Colo Coll, bds 802 E Cache la Poudre.
—Lillian R, bds 802 E Cache la Poudre.
Bonner Rollin H, lab, res rear 1002 Jefferson (Colo City). (Mrs Maude.)
Bonnie Nell Merger Gold Mining Co, G T Sturgiss sec, 29 P O Bldg.
Bonser Edward, res 944 E Moreno av. (Mrs Lillian.)
—Fred, plasterer, res 536 W Monument. (Mrs Emma C.)
Bontempelli Joseph, res 326 Hagerman (Colo City). (Mrs Jane L.)
BON TON BAKERY, J M Geddes Propr, 432 E St Vrain, Tel Red 121.
Boone Egburtus, res 615 E Dale. (Mrs Jennie.)
—Joseph D, mach C M Ry, rms 1908 Colorado av (Colo City). (Mrs Caroline.)

J. D. HILTBRAND
EXPERT REPAIRING OF
MUSICAL INSTRUMENTS
125 1/2 N. TEJON. Tel. Main 913

Booth Amanda, nurse County Poor Farm and Hospital.
—Elizabeth, rms 627 N Weber.
—James R, miner, res 920 N Spruce. (Mrs Ella J.)
—Joseph F, mining, res 325 W Monument. (Mrs Mary E.)
—Joseph H, motorman C S & I Ry, res 21 W Fountain. (Mrs May.)
Booz Benjamin, lab, bds 1025 S Sierra Madre.
—Jessie, laund, bds 1025 S Sierra Madre.
—Joseph G, foreman, res 1025 S Sierra Madre. (Mrs Clara.)
Booze Eugene P, clk, res 314 E Costilla. (Mrs Mollie C.)
—John M, grocer, 815 Colorado av (Colo City), res 1024 Monroe (Colo City).
—Sarah A, clk J M Booze, bds 1024 Monroe (Colo City).
Borden Clarence E, tmstr, res 127 Jefferson (Colo City). (Mrs Minnie.)
—Guy M, messr C P Bennett, bds 126 E Rio Grande.
—Mrs May, res 126 E Rio Grande.
—Melissa A (wid Artemus), res 18 Jefferson (Colo City).
Borgh Elmer B, stenog, bds 339 Adelaide pl.
—John molder, res 339 Adelaide pl. (Mrs Emily.)
—Roy L, appr, bds 339 Adelaide pl.
Boring Charles, tmstr Glen Eyrie.
Born Robert W, brkman C S & C C D Ry, res 718 S Sahwatch. (Mrs Lisetta.)
Borovski Joseph, lab, bds 1644 Hayes.
Borovski Anna, maid Spaulding House.

"RIO GRANDE LINES" TRAVEL VIA Best Service Finest Scenery

For California

SEE THAT YOUR TICKET READS via "THE SALT LAKE ROUTE" The New Line. SHORTEST and BEST

OREGON SHORT LINE RAILROAD ONLY LINE TO BUTTE, HELENA,
SPOKANE, SEATTLE, TACOMA AND PORTLAND VIA SALT LAKE CITY

108 BOR

R. L. POLK & CO'S.

BOU

THE EL PASO ICE & COAL CO. "HYGIENIC ICE" PHONES 46 AND 91.

Doyle & Schwartz

PLUMBING AND HEATING

117 E. Bijou St.

Tel. 541

Borre Carrie, domestic, 1730 N Nevada av.
Borst Alma, bds 329 Jefferson (Colo. City).
—Emil H (City Market), res 329 Jefferson (Colo City). (Mrs Amelia.)
—Fred H, res 322 Lincoln av (Colo City).
—Theodore W, clk, res 840 E Cache la Poudre. (Mrs Jennie.)
Bortree Ada C (wid S Eugene), prin Washington School, bds Alta Vista Hotel.
Bosley Charles H, lab, res 28 Telluride av (Colo City). (Mrs Emma V.)
Boslough Harriet, smstrs, bds 220 E San Miguel.
Boss Carrie, emp Antlers Hotel.
—Lena K, prin Whittier School, rms 322 Lincoln av (Colo City).
—Paul E, clk Colo Title & Trust Co, bds 10 McKinley pl.
Bossart Harry S, student High School, bds 10 McKinley pl.
—Lela S (wid Harry C), res 10 McKinley pl.
Bost Mrs Ida B, boarding, 151 Ruxton av (Manitou).
Bostock, Penelope (wid John), bds 320 N El Paso.
Boston Land Co, E J Eaton sec, 102 S Tejon.
Bostrom John, lab Stratton Park, bds 223 S Nevada av.
—Oswald G, draughtsman Curtis & Hine, res 313 N Nevada av.
Boswell Charles F, bkpr Seldomridge Grain Co, res 1423 Washington av. (Mrs Nellie H.)

Boswell Charles R, sec and treas Sanitary Dairy Co, res 1611 N Cascade av.
—Eugene S, mgr The Mansions, n s Manitou av 2 blks e of P O (Manitou). (Mrs Emma.)
Bosworth Giles B, pres and treas Bosworth Inv Co, bds Antlers Hotel.
—Investment Co, G B Bosworth pres and treas, 64 P O Bldg.
Bothwell Jay W, res 903 Walnut (Colo City). (Mrs Miriam A.)
—Mary A (wid Robert), milliner, bds 1027 N Corona.
BOTT ANTHONY, Real Estate, 424 1/2 Colorado av (Colo City), res 131 same, Tel White 12. (Mrs Octavia M.)
Botting Harry, rancher, res 1306 Cheyenne rd. (Mrs Ida.)
—Leonore, bds 1306 Cheyenne rd.
Bottorff Oliver P, grocer, res 707 Franklin. (Mrs Carrie E.)
Bouey Harry E, electr, res 1620 Hayes. (Mrs Gertrude M.)
—Martha A (wid H James), bds 223 Center.
—Oscar H, lab Monument Valley Park, res 223 Center.
Boughen, see also Bowen.
—Robert J, sampler U S R & R Co, res 328 Jefferson (Colo City). (Mrs Laura M.)
Boughner Clarence K, res n end Waltham av (Manitou).
Boulware Mrs Elizabeth, moved to Ocean Park, Cal.
Bourdeaux Elias, emp Antlers Hotel.
Bourk, see also Burke.
—C A, phys, pres and mgr Red Cross Drug Co, 116 N Tejon, res 329 N Nevada av. (Mrs Ellen S.)
—Michael, died July 25, '06, age 80.
Bourne Bertha E (wid Amos), nurse, 614 E Dale, res same.
—Edward H, res 615 E Yampa. (Mrs Catherine W.)
—Grocery Co (J G Bourne), 419 E Columbia.
—John G (Bourne Grocery Co), res 418 E Columbia. (Mrs Beatrice M.)

ASK FOR ORIGINAL
THE MANITOU MINERAL SPRINGS CO.

"Manitou" TABLE WATER
Absolutely Pure and Natural

and GINGER CHAMPAGNE
BEWARE OF SUBSTITUTES

BOU Colorado Springs, Colorado City and Manitou Directory. BOY 109

Bourns Albert J, moved to Denver.
Bouslog T Burton, janitor Mining Exchange Bldg, res 416 W San Rafael. (Mrs. Grace G.)
Butcher Mrs Mattie L, bds 165 Waltham av (Manitou).
Boutellier Peter, carp Tuckerman & Linn, res 15 Center, Ivywild. (Mrs Amelia.)
Bowden Joseph S, emp Portland Mill, res 136 W 7th. (Mrs Jeanie.)
Bowen, see also Boughen.
—Mrs Antha E, bds 812 W Huerfano.
—Beck B, driver, bds 722 E Cimarron.
—Bert, mining, bds 314 E Pike's Peak av.
—Charles J, plumber, res n s Ruxton av 1 blk e of C M Ry bridge (Manitou). (Mrs Anna.)
—Clarinda, rms 21 S Weber.
—Henry C, meatctr J W Doolen, res 602 W Pike's Peak av. (Mrs Eunice L.)
—Ina A, student, bds 602 W Pike's Peak av.
—Lucy, bds 1332 N Weber.
—Reba, clk Chamberlain & Brown, bds 602 W Pike's Peak av.
Bower Earl D (I G Bower & Son), res 19 W Espanola. (Mrs Minnie.)
—Helen, bds 904 S Cascade av.
—Henry C, grocer, 602 E Cache la Poudre, res 606 same. (Mrs Laura A.)
—Isaac G (I G Bower & Son), res 2120 N Nevada av. (Mrs Louisa.)
—I G & Son (Isaac G and Earl E), automobiles, 2120 N Nevada av.
—Jacob A, salesman Hext Music Co, res 904 S Cascade av. (Mrs Elizabeth.)
—Waltman W, salesman, res 425 Franklin. (Mrs May L.)
Bowers Bonnie L, driver Counts Bros, res 519 N Prospect.
—Ernest D, pres and treas Monument Valley Coal Co, res 234 N Chestnut. (Mrs Martha A.)
—Frances, cook, 1130 Wood av.

A. B. Hutchinson W. B. Kirby J. L. Columbia

MANITOU LIVERY & TRANSFER CO.

Manitou, Colo.

Office 229 Manitou Ave. Phone Manitou
Stable 111 Manitou Ave. Phone Manitou 4

Bowers Frank M, sec Monument Valley Coal Co, res 234 N Chestnut.
—Jacob, tmstr, res 519 N Prospect. (Mrs Eva L.)
—John, cook Tucker's Rest.
—John K, lab, res 219 N Chestnut. (Mrs Jennie L.)
—Mrs Sarah E, res rear 238 Canon av (Manitou).
Bowersock Walter L, driver, bds 14 Las Animas. (Mrs Mae.)
Bowersox Winfield I, clk P O, res 2028 N Nevada av. (Mrs Anna.)
Bowh J, emp Antlers Hotel.
Bowly Albert L, clk Alamo Hotel.
Bowles Alice M (wid Wm), res 318 N Wahsatch av.
—Luther M, sampler Golden Cycle Mill, res 332 Jefferson (Colo City). (Mrs Addie L.)
—Susie E, student, bds 332 Jefferson.
Bowlin Hennis, res 713 N Wahsatch av. (Mrs Mamie.)
Bowmaker Henry, lab, res 127 W Costilla. (Mrs Elizabeth.)
Bowman, see also Baughman and Bauman.
—C W, driver Houston Lbr Co.
—George B, lab, bds 316 W Cucharas.
—Mrs Sarah C, res 205 Agate (Colo City).
—Walter B, lab, bds 316 W Cucharas.
Boxwell Mrs May, res 836 High.
Boyce George, tmstr Rocky Mtn Trading & Transfer Co.
—John J, flagman, bds 216 N Weber. (Mrs Dorothy.)
—Milledge A, clk D Y Butcher Drug Co, rms 38 Y M C A.

MISSOURI PACIFIC RY. SHORTEST, QUICKEST AND BEST LINE TO KANSAS CITY, ST. LOUIS & ALL POINTS EAST.

Nevada State Gazetteer Price \$6.00
R. L. POLK & CO. PUBS. Salt Lake City,

Mailing Lists WRITE TO R. L. POLK & CO. FOR RATES
Our Lists are Reliable Salt Lake City, Utah.

PHONE **13** **FOR PLUMBER OR STEAMFITTER** PHONE **13**
BARNES & STEPHENS 206 N. Tejon St.

THE EL PASO ICE & COAL CO.
"HYGIENIC ICE"
 PHONES 46 AND 91.

L10 BOY R. L. POLK & CO'S. BRA

Boyd Alexander H, with M L Dorr, res 1317 S Tejon.
 —Anna, cook, 412 N Tejon.
BOYD A L, Purch Agt C S & C C D Ry, res Canon City.
 —Calvin, lab, bds 12 S Corona. (Mrs Anallne.)
 —Edith I, died May 13, '06, age 30.
 —Fannie, clk I A Foote & Co, bds 424 Jefferson (Colo City).
BOYD GEORGE A, Physician, 1502 Colorado av, Tel Chestnut 96, Office Hours 10 to 12 a m, 2 to 4:30 p m, res 914 Colorado av, Tel Main 916.
 —Guy S, clk I A Foote & Co, bds 424 Jefferson (Colo City).
 —Isalah M, driver Wells, Fargo & Co Exp, res 323 E Cucharas. (Mrs Nellie G.)
 —Jennette L (wid McNair), res 15 Willow.
 —John B, mason Evergreen Cemetery, res 722 Washington av (Colo City).
 —Lincoln, foreman Portland Mill, res 1012 Grant av. (Mrs Mary.)
 —Mary (wid Samuel Wright), res 424 Jefferson (Colo City).
 —Mary G (wid Joseph G), bds 19 W Moreno av.
 —Nina G, actress, bds 722 Washington av (Colo City).
 Boydson Wm B, foreman Upton Grain Co, res 409 E Vermijo av (Mrs Lillian E.)
 Boyer Albert, carp, rms 524 E Bijou. (Mrs Mabel.)
 —Dessie, clk Bingham & Wood, bds 14 S Weber.
BOYES THOMAS, Gardener and Celery Grower, 406 W 1st, Brookside, res same. (Mrs Louisa C.)
 Boyington Mrs Amanda S, moved to Boulder, Colo.
 Boyland Mrs Mary E, moved to Los Angeles, Cal.
 Boyle Grace, domestic, 1327 N Tejon.
 —John J, foreman, res 418 S 6th (Colo City). (Mrs Katherine S.)
 —Mrs Mabelle G, clk County Assessor, res 251 Ruxton av (Manitou).
 —Margaret, tel opr, rms 207 N Wahsatch av.

Boyne Wm, watchman, res 128½ N 7th. (Mrs Robina.)
 Boynton Alpheus S, res 130 Ruxton av (Manitou). (Mrs Cornelia M.)
 —Frank E, sec and treas Central Electric Co, res 315 N Weber.
 —Harold L, student Colo Coll, bds 726 N Weber.
 —James F, pres Central Electric Co, res 25 W Bijou.
 —John H, lab Portland Mill, res 1510 Colorado av. (Mrs Hattie E.)
 —John H jr, lab, bds 1510 Colorado av.
 —Roland E, student High School, bds 627 N Weber.
 —Winfield S, mining, 27 P O Bldg, res 1414 N Tejon. (Mrs Frances S.)
 —Winifred E, student, bds 1414 N Tejon.
 Boyres George, hlpr C M Ry.
 Boys Club Assn and Manual Training School, 609 S Tejon.
 Bozarth Alfred L, emp The Zoo, bds 415 E Pike's Peak av.
 —Samuel M, lab, res 140 Manitou av (Arensedale). (Mrs Mary.)
 Brackett Charles J, salesman F S Tucker Furn Co, res 39 Cheyenne boul, Ivywild. (Mrs Jessie B.)
 Bradburn Frank A, expman, res 218 W Bijou. (Mrs Clara J.)
 Bradbury Mrs Anna J, bds 169 Ruxton av (Manitou).
 —Ellen, dressmkr, bds 322 N Prospect.
 —Maude J, dressmkr, 322 N Prospect, bds same.
 —Wm E, driver, res 322 N Prospect.
 Braden Andrew J, artist, res 814 High. (Mrs Ruby M.)
 —Jerome O, lab, res 102 Beacon, Roswell. (Mrs M Ella.)
 —Mabel, student, bds 102 Beacon, Roswell.
 —Mamie, student, bds 809 N Nevada av.
 Bradfield Ralph C, deputy County Treasurer, res 102 E St Vrain. (Mrs Fay.)
 Bradford Joseph L, res 518 N Nevada av. (Mrs Cora A.)
 —Mrs Lizzie, res 112 Exchange pl.

Union Ice and Coal Co. 105 W. Vermijo Ave. and 5 N. Tejon St.
 Telephones Main 31 and 201
ARTIFICIAL ICE AND COLD STORAGE, COAL AND WOOD

BRA Colorado Springs, Colorado City and Manitou Directory. BRA 111

Bradford Marie M, student Colo Coll, bds 30 Boulder cres.
 —& Cripple Creek Gold Mining Co, E C Sharer sec, 402 Mining Exchange Bldg.
 Bradley Berry A, bds 21 W St Elmo av, Ivywild.
 —Edwin T, car insp, res 1008 S Cascade av. (Mrs Anna T.)
 —Ethan G, stenog Exchange Nat Bank, rms 1430 N Royer. (Mrs Marcia W.)
BRADLEY GEORGE L, Propr New Brunswick Billiard & Bowling Parlors, 114 E Pike's Peak av, Tel Main 1110, bds 216 N Weber.
 —Henry C, lab, bds 21 Cheyenne boul, Ivywild.
 —James W, clk National Hotel (Colo City).
 —Mrs Marcia W, music tchr, 1430 N Royer, res same.
 —Virginia B, bds 212 E Uintah.
 Bradshaw Raymond M, student, bds 617 E Fountain.
 —Richard H, clk C M Ry, res 424 Lincoln av (Colo City). (Mrs May.)
 —Richard W, surveyor, res 617 E Fountain. (Mrs Ida.)
 —Sarah E, domestic, 204 N Weber.
 Brady Belle (wid Robert D), laund, bds 631 E Monument.
 —Bruton B, bds 7 Oak (Manitou).
 —Clarence E, lawyer, 411 Hagerman Bldg, res 214 E Del Norte. (Mrs Clara E.)
 —Jack, lab, bds 414 Grant av (Colo City).
 —Kate, emp Antlers Hotel.
 —Mrs Lizzie J, res 369 Manitou av (Manitou).
 —Malcom H (Brady & Son), res 102 Waltham av (Manitou). (Mrs Anna C.)
 —Phillip, bds 702 S Sahwatch.
 —Ramona, student High School, bds 214 E Del Norte.
 —Raymond H, clk Brady & Son, bds 7 Oak (Manitou).

Brady Samuel A, painter, bds 7 Oak (Manitou).
 —Stephen A (Brady & Son), res 7 Oak (Manitou). (Mrs Louisa C.)
 —Wm J, mgr Swift & Co, res 230 S Tejon.
 —& Son (Stephen A and Malcom H), grocers, 323 Manitou av (Manitou).
BRAGDON SAMUEL, New and Second Hand Furniture, Goods Bought, Sold and Exchanged, 32 N Nevada av, res n end of Nob Hill. (Mrs Kittie W.)
 Bragg Thomas D, tmstr, res 536 E Cimarron. (Mrs Rebecca P.)
 Braidwood John B, moved to Denver.
 Braine Elizabeth A, cash Owl Drug Co, bds 113 N Spruce.
 —George A, shoemkr, 26½ E Bijou, res 113 N Spruce. (Mrs Elizabeth.)
 Brake Frederick O, paperhngr, res 704 10th, Ivywild. (Mrs Sarah A.)
 Braman Isaac E, res 1315 Lincoln av (Colo City). (Mrs Eleanor M.)
 Brammer John, lab, res 906 Jackson (Colo City). (Mrs Mary.)
 Branaum Joseph H, repr, res 220 S El Paso. (Mrs Cora.)
 Brande Wilfred, died March 21, '07, age 25.
 Brandenburg Edward F, rest, 142 Ruxton av (Manitou), rms 151 same. (Mrs Mae.)
 —Emil, lab U S R & R Co, res 1015 S 5th (Colo City). (Mrs Antonia.)
 —Hattie, bds 416 Colorado av (Colo City).
 Brandt George M, emp Curtis & Hine, res 616 S Baltic. (Mrs Elizabeth.)
 —Julius, grocer, 518 S Cascade av, res same. (Mrs Lena.)
 Branneman Lydia A, tailoress H E Sackett, bds 510 Washington (Colo City).
 Brannen George A, hlpr C S & C C D Ry, bds 616 S Baltic.
 Brannock Rosa N (wid Wm C), res 23 Woodbine av (Colo City).

"RIO GRANDE LINES"
 TRAVEL VIA
Best Service
Finest Scenery

Missouri Pacific Railway **BEST LINE EAST**

Colorado Midland Ry. For SALT LAKE CITY, OGDEN, All Points in CALIFORNIA and the GREAT NORTHWEST

Collections Giles Mercantile Agency Co. Reports

HAGERMAN BUILDING

112 BRA

R. L. POLK & CO'S.

BRE

THE EL PASO ICE & COAL CO. "HYGIENIC ICE" PHONES 46 AND 91.

Branson, see also Brenson.
—Ada C, bds 123 Tyler pl.
Braunstine Eliza, tchr, res n end of Nob Hill.
Brant Murton J, carp, bds 515 W Platte av.
—Zadelle D, painter, res 515 W Platte av. (Mrs Olive.)
Brassaw Samuel, lab, rms 23 W Cucharras.
Brassfield Henry D, clk Fairley Bros & Fairley, res 19½ S Wahsatch av.
Bratton Isaac H, lab, res 423 N Royer. (Mrs Alberta.)
Braucher Allie (wid B Franklin), res 503 E Boulder.
—Fred A, lab, bds 503 E Boulder.
Brauer, see also Brower.
—Bretta (wid Charles), res 18 N Weber.
—Ethel P, opr Colo Tel Co, bds 18 N Weber.
—J W, res 202 Cheyenne boul, Ivywild. (Mrs Cora B.)
—Mendes (Brauer & Anderson), res Stratton Ranch, Ivywild.
—& Anderson (Mendes Brauer, Larnard Anderson), dairy, Stratton Ranch, Ivywild.
Braun Christopher, lab Hassell Iron Wks, res 1210 Grant av. (Mrs Linnie.)
—Milton (M Schwartz & Co), res 913 Colorado av (Colo City). (Mrs Celia.)
—Timothy, barber G P Goldacker, rms 314 S Nevada av.
Brawn James, driver W N Burgess, res 528 S Nevada av.
Bray Anna L, bds 637 W Cucharras.
—Ethel M, bds 637 W Cucharras.
—Millie R, bds 1337 N Royer.
—Theodore P, bkpr, res 1337 N Royer. (Mrs Nellie E.)
Brayton Harrison, boarding, 1415 Colorado av.
—Lee G, moved to Denver.
Brazil James, lab, bds 15 E Cucharras.
—Thomas, eng, res 1513 Grant av. (Mrs Carrie L.)

Brecheisen Martha, cook, 1611 N Cascade av.
Breckenridge Mae, checker Alamo Hotel.
Breer Arthur H, student High School, bds 624 E Uintah.
—Flora, tchr, bds 624 E Uintah.
—Louise J, tchr Henager's Bus Coll, bds 624 E Uintah.
—Margaret E, student High School, bds 624 E Uintah.
—Minnie H (wid Philip H), res 624 E Uintah.
—Philip H, mach, bds 624 E Uintah.
Breese Richard T, lab, bds 15 E Cucharras.
Brehaut Ernest, tchr Colo Coll, res 18 E San Miguel.
Brelsford Clarence B, tinner, bds 110 N 7th.
—Gustavus S, evangelist, res 110 N 7th. (Mrs Lydia E.)
—Lulu C, bds 110 N 7th.
—Orville A, mach C S & C C D Ry, bds 110 N 7th.
Brennen Charles, miner, bds Papeton.
—James, emp F L Crowl, bds 1420 N Weber.
—Luke, miner, res Papeton. (Mrs Hannah M.)
Brenner Anna (wid George), nurse, 807 S Nevada av, res same.
—Mabel, dressmkr Wilbur Suit Co, bds 806 S Weber.
—Mary, domestic, 125 N Weber.
Brennicke Charles W, driver Hook & Ladder No 2, res 7 N Weber. (Mrs Sarah C.)
—Pearl M, student High School, bds 1404 S Pine, Ivywild.
Brenson, see also Branson.
—Alonzo, emp Golden Cycle Mill, res 322 Hagerman (Colo City). (Mrs Fern.)
Brentnall George W, eng C S & C C D Ry, res 610 W Pike's Peak av. (Mrs Jennie E.)
Brenton Wm H, moved to New York City.
Bresee Stella, bds 614 S Cascade av.

CIRCULARS
ADDRESSED

WRITE FOR RATES
R. L. POLK & CO.
SALT LAKE CITY.

MAILING
LISTS

BURGESS, FINE TEAS AND COFFEES

112 N. TEJON STREET

BRE Colorado Springs, Colorado City and Manitou Directory. BRI 113

BRESTEL JOHN H, Electrician, Electrical Supplies and House Wiring, 515½ Colorado av (Colo City), Tel Home 235, res 429 Jackson (Colo City). (Mrs Mary A.)
Brett Horace, carp, res 210 N Institute. (Mrs Isabel.)
—Nelson, student, bds 210 N Institute.
Brewer Anderson F, tmstr, res 1 mile e of Manitou. (Mrs L Maude.)
—Benn, pres and treas Benn Brewer Brick Co, res Mesa rd 2 miles e of Glen Eyrie. (Mrs Marie.)
—Benn Brick Co, Benn Brewer pres and treas, Marie Brewer sec, James A Childs mgr, w end Wheeler av (Colo City).
—Charles M, driver, res 915 W Pike's Peak av. (Mrs Flora A.)
—Charles W, carp Golden Cycle Mill, res 1509 Grant av. (Mrs Lucy J.)
—Frank M, driver Pike's Peak Moving & Storage Co, res 223 N Wahsatch av. (Mrs Martha T.)
—Henry O, millman, bds 1509 Grant av.
—H R, emp Golden Cycle Mill, bds Arlington Hotel (Colo City).
—H W, emp Golden Cycle Mill, bds Arlington Hotel (Colo City).
—James A, cond M & P P Ry Co, res upper end Ruxton av (Manitou.)
—Jesse C, carp, bds 915 W Pike's Peak av.
—Leah M, student, bds 928 Monroe (Colo City).
—Lillian M, student, bds 1509 Grant av.
—Mrs Marie, sec Benn Brewer Brick Co, res Mesa rd 2 miles e of Glen Eyrie.
—Pearl W, lab, res 928 Monroe (Colo City). (Mrs Maude.)
—Tillman, lab, res 114 High (Manitou). (Mrs Hallie.)
Brewerton Kezia (wid Charles), bds 1510 N Weber.
Brewington Albert B, miner, bds 827 High.
—Edith, music tchr, 827 High, bds same.

THE ANTLERS HOTEL
THOROUGHLY FIREPROOF THROUGHOUT
EVERY MODERN CONVENIENCE
BANQUETS AND BALLS A SPECIALTY
BEST RESTAURANT IN CITY

Brewington Erastus B, broker, res 827 High. (Mrs Almira S.)
—Frank, oil, res 209 E Moreno av. (Mrs May H.)
Brewster Rev Benjamin, moved to Salt Lake City, Utah.
—Charles L, supt Cheyenne Springs Zoological Gardens, 800 Cheyenne rd, res 622 same. (Mrs Sarah E.)
—Evans, emp The Zoo, bds 227 E Lowell.
Briarhurst, on car line nr Manitou.
Brice, see also Bryce.
—Wm B, carrier P O, res 7 Washington av (Colo City). (Mrs Anna M.)
Brick John, mach, bds 124 Main (Colo City).
Brickell Richard, lab Glen Eyrie, bds same.
Bricker Shelby, fireman, bds 425 S Weber.
Bridge John, fireman Out West P & S Co, rms 315 E St Vrain.
Bridges Albert F, mgr Straws Ptg Co, 226 E Vermijo av, res 230 S Weber. (Mrs Ada C.)
—Lela R, tchr Whittier School, rms 203 Colorado av (Colo City).
Bridgford Betty, domestic, 1343 N Nevada av.
Briess Mrs Bertha, clk D J Long, res n s Colorado av bet 3d and 4th (Colo City).
Brigg Jaunna L, emp Antlers Hotel.
Briggs Anna T, music tchr, 912 N Weber, bds same.
BRIGGS BENJAMIN A, Supervisor Bridges and Bldgs C S & C C D Ry, res 321 E Cache la Poudre, Tel Black 724. (Mrs Juliette.)

COLORADO SPRINGS PAVING & TILE CO.
505 W. HUERFANO ST.
CURBING. GUTTERING.

THE
 MANUFACTURERS OF
CHAS. SCHIELE CIGAR CO.

AMADORA
 HAVANA CIGARS.
 Rear 18-20 S. Tejon St.
 COLORADO SPRINGS.

THE HOUSTON LUMBER CO.

20 to 32 W. Vermijo Ave.
Tel. Main 102.

BUILDERS' HARDWARE
LUMBER and PLASTERING MATERIAL.

114 BRI

R. L. POLK & CO'S.

BRI

KENTUCKY STABLES

SADDLE HORSES
AND DIVIDED SKIRTS
FOR LADIES

121 E. BIJOU ST. Phone 568

BRIGGS CHARLES B., Locksmith, Rubber Stamps, Seals, Repairing of All Kinds, 110 E Huerfano, Tel Main 1382, rms 122 E Cucharas.

—Charles S, tankman Union Ice & Coal Co, res 109 W Vermijo av.

—Charles S jr, journalist, bds 109 W Vermijo av.

—Earl P, clk A T & S F Ry, bds Joyce Hotel.

—Edwin L, eng, res 1723 Colorado av. (Mrs Bessie G.)

—James A, foreman Union Ice & Coal Co, res 109 W Vermijo av. (Mrs Parmella F.)

BRIGGS JOHN C., Furnished Rooms, opp Palmer Park, in Full View of The Mountain Range, Close In, 36 Boulder Crescent, res same, Tel Main 870. (Mrs Alice.)

—Ora J, civ eng, bds 109 W Vermijo av.

—Reginald J, solr, rms 236 N Pine. (Mrs Lily.)

—Wm D, brkman, res 16 S Walnut. (Mrs Rosa C.)

Brigham Augustus P, res 120 E Espanola. (Mrs Marian E.)

—Ruth F, bds 1220 N Nevada av.

—Sylvia S, bds 1220 N Nevada av.

—Thomas S, res 1220 N Nevada av. (Mrs Barbara J.)

Bright Andrew J, lab, res 136 Ute av (Manitou). (Mrs M Amelia.)

—Clarence, bell boy Alta Vista Hotel, bds 136 Ute av (Manitou).

—Harry C, lab, bds 1821 Washington av (Colo City).

—Kells E, real est, res 1141 Lincoln av (Colo City). (Mrs Mary M.)

Brighton R E, emp Golden Cycle Mill, res 117 E Castilla.

Briley Wm F, waiter, res 408 N Pine. (Mrs Lou.)

Brill Pearl, stenog C M Ry, bds 218 Colorado av (Colo City).

Brilliant Gold Mining Co, F W Weber sec, 30 Midland Blk.

Brimmer Albert G (Brimmer & Stanton), 27 S Cascade av.

—& Stanton (A G Brimmer, Willard Stanton), blksmiths, 27 S Cascade av.

Brinegar Bessie M, clk P O (Colo City), bds 812 Lincoln av (Colo City).

—Edward L, carp, res 812 Lincoln av (Colo City). (Mrs Lizzie.)

—Myrtle, opr Home Tel Co, bds 812 Lincoln av (Colo City).

Briney Bertha, tchr, bds 324 N Wahsatch av.

—Clarence E, eng Pike's Peak Floral Co, res 912 N El Paso. (Mrs Ida F.)

—Elmira (wid Peter S), bds 324 N Wahsatch av.

—Mabel, student High School, bds 324 N Wahsatch av.

—Olive, tchr, bds 324 N Wahsatch av.

—Peter L, carp, res 324 N Wahsatch av. (Mrs Flora A.)

BRINK COFFEE CO THE, S P Ford Propr, Coffee Roasters, Teas, Spices, Extracts and Baking Powder, 125 N Tejon, Tel Main 779.

Brinker Rev John H, rector St Mary's Catholic Church, res 524 Robinson (Colo City).

BRINKER WM. O., Mgr Broadmoor Hotel & Casino, e of Cheyenne Lake, Broadmoor, res same, Tel Main 859.

Brinkerhoff Carrie, bds 135 Ute av (Manitou).

—John C, res 135 Ute av (Manitou). (Mrs Mary A.)

Brinley Ellen T, res 14 Beverley pl.

Brinyark Levi, miner Rapson Coal Mine, res Papeton. (Mrs S Vinie.)

PASTER & BLOOD

CARPENTERS AND CONTRACTORS.

Shop, 4 E. Kiowa St.

Telephone 801

BBI Colorado Springs, Colorado City and Manitou Directory. BRO- 111

Briscoe Mrs Mamie, tchr Colo Coll, res 805 N Weber.

Bristher Alexander, plumber, res 219 Jackson (Colo City). (Mrs Jennie.)

Bristol School, Walnut n w cor Monument.

Bristow Claude L, barber, res N Stratton Park. (Mrs Olive.)

Britell Claude (Gardner & Britell), rms 124 E Pike's Peak av.

BRITISH AMERICA ASSURANCE Co (of Toronto), State Realty Co Agts, 25 E Pike's Peak av.

Britt Bessie L, died May 23, '07, age 26.

—Richard M, res 1207 N Institute. (Mrs Rhoda C.)

Brittill Willard D, paperhng, res 521 Jefferson (Colo City). (Mrs Isabella C.)

—Wm A, painter, bds 325 - Monroe (Colo City).

Britton Ernest, clk Dickey G & B Co, res 409 E Platte av (Mrs Grace H.)

—Jennie E, tchr, bds 1012 N Walnut.

—Stanley J, carrier P O, res 1012 N Walnut.

Britzman Wm M, fireman C S & C C D Ry, res 823 S Sahwatch. (Mrs Nellie.)

Broadus Lena A, student Colo Coll, bds McGregor Hall.

Broadenax Lee, miner Danville Coal Mine, res Curtis P O. (Mrs Frances.)

Broadmoor Electric Light Plant, B E Beals mgr, Broadmoor.

—Hotel & Casino, Wm O Brinker mgr, e of Cheyenne Lake, Broadmoor.

—Land Co, John Greenough pres, Duncan Chisholm mgr, 4 1/2 E Pike's Peak av.

Broadston Hannah (wid Henry), res 318 Main, Roswell.

Brocard Elizabeth (wid Frank), bds 417 Washington av (Colo City).

Brock Wm H, bds Union Printers Home.

THE PIKE'S PEAK MOVING & STORAGE CO.,

Household goods and Pianos moved packed, stored and shipped.

Cut rates to all points
PHONE 180

123 E. Bijou St. Colorado Springs, Colo.

Brockett Rose, bds 321 W Monument.

—Thomas, carp, res 321 W Monument.

Brockhurst Henry W, bds Capitol Hill av nr Ruxton av (Manitou).

—Wm, clk County Assessor, res Capitol Hill av nr Ruxton av (Manitou). (Mrs Ann.)

Brockie Isabelle A, bds 217 Lincoln av (Colo City).

—Robert C, eng, res 217 Lincoln av (Colo City). (Mrs Margaret.)

Brockman Frank, brkman, res 1801 Colorado av. (Mrs Kate.)

—Oswell E, driver Union Ice & Coal Co, res 516 E Cimarron. (Mrs Lena.)

—Samuel B, tmstr, bds 516 E Cimarron.

Brockway Benjamin H, candymkr, bds 615 W Platte av.

—George A, bds 615 W Platte av.

—John D, lab, res 323 S Sahwatch. (Mrs Laura.)

—Mary, student, bds 615 W Platte av.

Broden Mrs Bessie, res 1625 Wood av.

Broege August F, res 226 N Weber.

—Fred G, emp Hedrick-Duncan W P & P Co, bds 226 N Weber.

—Orpha R, bds 226 N Weber.

Bromeley Thomas J, driver, res 136 Navajo av (Manitou). Mrs Jeanette E.)

Bromley George, emp Glen Eyrie. (Mrs Marion.)

Bronson Edward, fireman, bds 220 Beacon, Roswell.

—George E, gen foreman Rock Island System, res 220 Beacon, Roswell. (Mrs Jennie C.)

THE EL PASO ICE & COAL CO. "HYGIENIC ICE" PHONES 46 AND 91.

PARBERRY & SON REAL ESTATE AND LOANS

Phone Main 389

25 EAST KIOWA ST.

For California

SEE THAT YOUR TICKET READS via

"THE SALT LAKE ROUTE"

The New Line. SHORTEST and BEST

"RIO GRANDE LINES" TRAVEL VIA

Best Service
Finest Scenery

ALEX. MACKENZIE MERCHANT TAILOR
TEL. MAIN 1193
21 EAST BIJOU STREET

116 BRO

R. L. POLK & CO'S.

BRO

A. J. LAWTON,
REAL ESTATE,
LOANS AND INSURANCE,
10½ E. Pike's Peak Ave.
Notary Public. Colorado Springs, Colo.

Bronson George M, fireman Rock Island System, res 224 Berkeley, Roswell. (Mrs Belle.)

—John S, horseradish mnfr, 830 E Moreno av, res same. (Mrs S Ella.)

—Lillian N, bds 220 Beacon, Roswell.

—Rhoda E, died July 20, '06, age 72.

Brooke Mary A, art needle work, Antlers hotel, bds same.

Brooker Mary (wid Sylvester), bds 1519 Colorado av.

—Mittie (wid Charles A), bds 219 N Institute.

Brookins James Q, tailor, 108 Exchange pl, res 622 E Dale. (Mrs Malisa E.)

Brooks Albert L, lab U S R & R Co, res 910 Colorado av (Colo City). (Mrs Myrtle.)

BROOKS A CHARLES, Driver Sinton-Rustic Home Dairy Co, bds 732 E Costilla.

—Bessie, bds 526 E Cimarron.

—Mrs Chaney, boarding, Curtis P O.

—Charles A, brklyr, bds 931 Jefferson (Colo City).

—Claude D, cementwkr, bds 838 E Willamette av.

—Rev Crayton S, pastor First Christian Church, res 612 E Columbia. (Mrs Bettie.)

—Doty H, clk L C Wilson, res 530 S 5th (Colo City). (Mrs Lulu M.)

—Eliza (wid John), res 931 Jefferson (Colo City).

—Hon Franklin E (Lunt, Brooks & Willcox), res 1324 N Nevada av. (Mrs Sarah C.)

—Herbert L, clk, bds 838 E Willamette av.

—John A, fireman, bds 931 Jefferson (Colo City).

Brooks Lulu M, clk L C Wilson, res 530 S 5th Colo City).

—Marian E, student High School, bds 1820 Washington av.

—Mrs Maude, clk Pelta's Dept Store, res 222 S Wahsatch av.

—Oliver, driver, res 546 E Moreno av.

—Paul E, mach Golden Cycle Mill, res 1820 Washington av. (Mrs Sadie M.)

—Russell R, student, bds 701 E Dale.

—Vermont, student, bds 701 E Dale.

Brookside Hotel, Mrs D E Knight propr, 934-936 Colorado av (Colo City).

—Water Co, J H Bruening sec, 61 Bank Blk.

Brophy Dennis, eng Colo Brick & A S Co, res Papeton.

—Edward, lab, bds 1006 Colorado av (Colo City).

—Thomas E, lab U S R & R Co, bds 1006 Colorado av (Colo City).

Brosso Benjamin, bartndr, res 108 Colorado av (Colo City). (Mrs Carrle.)

—Henry, eng Rock Island System, res 222 Beacon, Roswell. (Mrs Susan W.)

—Wm A, eng Rock Island System, res 219 Beacon, Roswell. (Mrs Emma.)

Brother Jonathan Mining Co, F H Gay sec, 22 Bank Blk.

Brotherhood of American Yeomen, Lemon Mummah clk, 126 E Pike's Peak av.

Broughton Cordella E (wid Richie), res 311 Grant av.

—Edward, trmstr, res 123 Jefferson (Colo City). (Mrs Mary H.)

Brower, see also Brauer.

—Lizzie, smstrs, res 1016 S 5th (Colo City).

—Rosa, smstr, bds 1016 S 5th (Colo City).

Brown, see also Braun.

—Ada, student High School, bds 724 E Huerfano.

—Mrs Anna D (Chamberlain & Brown), res 2016 N Cascade av.

Hawfinch's
EVERYTHING FOR EVERYBODY

"THE STORE OF THE PEOPLE."
PHONE 467.

BRO Colorado Springs, Colorado City and Manitou Directory. BRO 117

Brown August, painter, res 315 E Las Vegas. (Mrs Agnes.)

—Benjamin B, grocer, res 141 Grand av (Manitou). (Mrs Estella M.)

—Benjamin W, clk P O, res 315 E Yampa.

—Bert W, driver, bds 231 Arcadia.

—Bertha (wid James H), stenog County Recorder, res 525 N Wahsatch av.

—Berton B, bds 141 Grand av (Manitou.)

—Bessie, clk Thomas Millinery Co, bds 315 E Yampa.

—Bethany, bds n s Mesa av 1 e of Hazel av, Broadmoor.

—Byron B (Brown & Neely), res 141 Grand av (Manitou). (Mrs Estella M.)

—Catherine (wid Charles M), res 504 W San Rafael.

—Charles, whol lumber, 20 Cheyenne Bldg, res 1314 Colorado av. (Mrs Elizabeth M.)

—Charles A, lab, res 1232 N El Paso. (Mrs Ida J.)

—Charles E, res n s Mesa av, 1 E of Hazel av, Broadmoor. (Mrs Beulah.)

—Clarence W, solr Rood Candy Co, bds 504 W San Rafael.

—Rev Clark H pastor Central Christian Church (Colo City), res 119 Lincoln av (Colo City). (Mrs Cora M.)

BROWN COMMISSION CO (Clarence Underhill, Ernest B Marsh Jr), Wholesale Fruits, Produce and Commission, 1-3 E Huerfano, Tel Main 20, and 101 to 105 S Cascade av.

—Corinne, tchr Manitou School, bds 122 Navajo av (Manitou).

—Cosby L, tchr, bds 1332 Lincoln av.

—Curtis, bellboy Navajo Hotel.

—Daisy, bds 34 W Bijou.

—David C, bds 104 E 2d, Lihue.

—Davis A, lab, bds 115 W Rio Grande. (Mrs Mattie.)

—Dora E, bds 1211 Hayes av.

—Edward A, rancher, res 1025 Monroe (Colo City). (Mrs Edna I.)

W. I. LUCAS,
BICYCLE
REPAIRING

119 N. TEJON ST.
PHONE MAIN 900



Brown Eli C, lab, res 907 S Corona. (Mrs Sarah C.)

—Elizabeth, bds 936 N Spruce.

—Ella M (wid Lewis S), res 912 Cheyenne rd.

—Estella E, opr Colo Tel Co, bds 72. E Huerfano.

—Esther M, clk C S Dry Goods Co, bds 231 Arcadia.

—Ethel C, tchr Garfield School, res 315 E Yampa.

—Mrs Florence E, moved to Ruedl, Colo.

—Frank, miner Rapson Coal Mine, res Papeton. (Mrs Mary.)

—Frank C, emp Golden Cycle Co, res 1304 Lincoln av. (Mrs Hancy L.)

BROWN FRED J, Tailor, 21 N Tejon (Up Stairs), res 728 N Corona. (Mrs Elizabeth.)

—Mrs Fredericka, bds 902 Lincoln av (Colo City.)

—George A, tmstr, res 11 E Fountain. (Mrs Pearl I V.)

—George L, motorman C S & I Ry, res 918 E Moreno av. (Mrs Nora.)

—George W, clk Union Depot, rms 706 E High.

—George W, switchman C M Ry, res 317 Monroe (Colo City). (Mrs Alice.)

—Grace, student, bds 1027 Grant av.

—G Jackson, lab, res 2 blks w of C M Ry Depot (Manitou). (Mrs E Ella.)

—Harry E, eng, res 155 Navajo av (Manitou). (Mrs Grace R.)

—Hattie M, student, bds 222 E Fountain.

—Helen F, student High School, bds 825 N Wahsatch av.

—Henry B, miner Rapson Coal Mine, res nr Curtis P O.

THE EL PASO ICE & COAL CO. "HYGIENIC ICE" PHONES 46 AND 91.

Nevada State Gazette Price \$6.00
R. L. POLK & CO. PUBS. Salt Lake City.

MISSOURI PACIFIC RY. SHORTEST, QUICKEST AND BEST LINE TO KANSAS CITY. ST. LOUIS & ALL POINTS EAST.

Gaebel-Clark Engraving Co
DESIGNERS, ILLUSTRATORS,
ENGRAVERS BY ALL PROCESSES PUEBLO . . . COLORADO
Sixth and Court Sts.



South End Boarding and Livery Stable
BURTON SLINKER, Propr.
 Phone, Main 76 426 S. Tejon Street

118 BRO R. L. POLK & CO'S. BRO

- Brown Henry D, student, bds 222 E Fountain.
 —Henry H, opr C S & C C D Ry, res 222 E Fountain (Mrs Nina.)
 —Homer C, watchman U S R & R Co, res 811 Jackson (Colo City). (Mrs Sarah E.)
 —Hugh, bds 304 Hagerman (Colo City.)
 —James, milker Sanitary Dairy Co, res 3 1/2 miles s e of city.
 —James A, tmstr, res 412 N Pine. (Mrs Jessie F.)
 —Jennie M, bds 518 S Wahsatch av.
 —Jerome J, cook Harvey Eating House, res 848 High. (Mrs Maude A.)
 —Mrs Jessie, res 34 W Bijou.
 —Jessie M, student High School, bds 715 E Kiowa.
 —John, lab C M Ry, bds Brookside Hotel (Colo City.)
 —John B, repr, res 814 Lincoln av (Colo City). (Mrs Lizzie M.)
 —John C, clk Hefley-Arcularius Drug Co, rms 409 N Nevada av.
 —John E, died Feb 25, '07, age 67.
 —John G, agt Pac Mutual Life Ins Co, res 1334 N El Paso. (Mrs Josephine K.)
 —John L, clk E R Worster, res 724 E Huerfano.
 —John M, clk O E Hemenway, res 118 S Corona. (Mrs Effie.)
BROWN JOSEPH W, Milker Sinton-Rustic Home Dairy Co, bds 1/2 mile s of Prospect Lake.
 —Katherine, bds 115 W Rio Grande.
 —Kathryn C, bds 1626 Wood av.
 —Lester R, student, bds 918 E Moreno av.
 —Lewis P, student Colo Coll, bds 1204 N Weber.
 —Lillian, clk C A Hibbard & Co, bds 34 W Bijou.
 —Lizzie, emp Antlers Hotel.
 —L. Gordon (Martin, Blackman & Brown), res 805 N Nevada av. (Mrs Muriel P.)
 —Mabel, bds 141 Grand av (Manitou).
 —Mabel E, student High School, bds 715 E Kiowa.
 Brown Margaret A (wid Wm K), res 231 Arcadia.
 —Mary, stenog, rms 211 N Cascade av.
 —Mary F, tchr Columbia School, bds 1626 Wood av.
 —Mary M, matron McGregor Hall.
 —Mary W, res 6 Pelham pl.
 —Maude, opr Colo Tel Co, bds 724 E Huerfano.
 —May, opr Colo Tel Co, bds 222 N Tejon.
 —Minnie, bds 115 W Rio Grande.
 —Mollie, died Nov 16, '06, age 30.
 —Myrtle, bds 523 E Pike's Peak av.
 —Nellie M, student High School, bds 1314 Colorado av.
 —Nina E, student High School, bds 1314 Colorado av.
 —Robert, lab, bds 220 S El Paso.
 —Robert L, emp Golden Cycle Mill, res 8 N 18th. (Mrs Caroline L.)
 —Robert W, switchman C M Ry, res 318 Monroe (Colo City). (Mrs Mary A.)
 —Rose, housekpr, 228 E Pike's Peak av.
 —Rowena, bds 315 E Yampa.
 —Roxie (wid Frank), res 114 E Del Note.
 —Royal W, appr E R Joyce, bds 809 Colorado av.
 —Ruby, bds 115 W Rio Grande.
 —Samuel, hlpr M L Teal, bds Garden Ranch rd 3 miles n e of city.
 —Samuel W, tchr Colo School for D and B, res 1025 N Walnut. (Mrs Mabel G.)
 —Solomon F, poultry breeder, 622 Holly, res same. (Mrs Sina.)
 —Stella, bds 304 Hagerman (Colo City).
 —Stephen A, insp, res 304 Hagerman (Colo City). (Mrs Susan.)
 —S, miner Rapson Coal Mine, res nr Curtis P O.
 —Thomas C, farmer, bds 715 E Kiowa. (Mrs Lettie B.)
 —Thomas J, dairy, res 104 E 2d, Lihue. (Mrs Sally D.)
 —Thomas W, bds 104 E 2d, Lihue.

THE EL PASO ICE & COAL CO.
"HYGIENIC ICE"
 PHONES 46 AND 91.

Missouri Pacific Railway BEST LINE EAST

Carrick Harness & Carriage Co. 19 1/2-21 S. Cascade Avenue
STUDEBAKER VEHICLES TEL. MAIN 259

BRO Colorado Springs, Colorado City and Manitou Directory. BRU 119

- BROWN WALL PAPER & PAINT** Co (Hedrick-Duncan Wall Paper & Paint Co Successors), Wall Paper, Oils and Glass, House Painting and Sign Writing, 212 N Tejon, Tel Main 1284.
 —Wallace K, driver E D Sommers, bds 231 Arcadia.
 —Walter, emp Golden Cycle Mill, res 315 E Fountain.
 —Walter, student Central Bus Coll, bds Antlers Hotel.
 —Walter A (Chamberlain & Brown), res 2128 N Nevada av. (Mrs Lavina K.)
BROWN WALTER E, Editor and Publisher The Labor News, 123 E Kiowa, Tel Main 782, res 819 N Cedar (Mrs Birdie.) (See p 7.)
 —Walter S, carp, rms Y M C A.
 —Wendell D, student High School, bds 1025 N Walnut.
 —Wilbur E, emp Rock Island System, res 440 E Pike's Peak av.
 —Wm, lab, res 311 W Willamette av. (Mrs Lucy.)
 —Wm C, mach C M Ry, res 306 Hagerman (Colo City). (Mrs Stella A.)
 —Wm H, soldier, res 803 N El Paso. (Mrs Josephine E.)
 —Wm M, mgr Home Telephone Co, 8 S 5th (Colo City), res 925 Jefferson (Colo City). (Mrs Sarah H.)
 —Wm R, porter, res 334 W Vermijo av. (Mrs Sallie B.)
 —Wm W, tinner, res 530 E Bijou. (Mrs Emma I.)
 —Winifred, bds 315 E Yampa.
 —& Neely (B B Brown, A F Neely), groceries and meats, 108 Ruxton av (Manitou).
BROWNE CLARENCE S, Gen Agt Colo Midland Ry, 9 N Tejon, res 1346 N Weber, Tel Main 1021. (Mrs Ruth.)
 —Jennie E, bds 320 S Cascade av.
 —Margaret, moved to Trenton, Mo.
 —Wm, lab, res Bear Creek Canon rd 1/2 mile n of Bear Creek Canon (Colo City).
 Brownell Frank, painter Hedrick-Duncan W P & P Co, rms Park Hotel.
 Browning Ethel, domestic, 104 St Vrain ct.
 —Fred M, emp C S & I Ry, res 605 S Sierra Madre.
 —Lewis, bell boy Alta Vista Hotel.
 —Wm, bds 605 S Sierra Madre.
 —Wm C, fireman, res 522 Ehrlich. (Mrs Nina A.)
 Brownlie John P, foreman U S R & R Co, res 14 Lincoln av (Colo City). (Mrs Alice.)
 Broyles Asa, tmstr U S R & R Co, bds 320 S 6th (Colo City).
 —Galen N, woodwkr Newton Lbr & Mfg Co, res 314 N Sheridan. (Mrs Letah A.)
BRUBAKER J C, Physician and Surgeon, 18 S 9th, near Colorado av, res same, Tel Main 2377.
 Bruce Charles E, grocer, 114 Ruxton av, res Manitou pl cor Prospect pl (Manitou). (Mrs Nellie T.)
 —Edward L, barber C M Poe, bds 24 N Weber.
 —Irvin, clk Ashford-Roberts Art & Sta Co, bds 227 N Prospect.
 —James H, notary public, dist mgr Bankers' Life Assn, 11 Bank Blk, res 227 N Prospect av. (Mrs Mary W.)
 —Mrs Sarah A, smstrs, res 24 N Weber.
BRUDERLIN HENRY C, Sec and Treas Davis & Mueth Catering Co, res Eberhart Blk.
 Bruening Alvin J, student, bds 222 W Cheyenne rd, Ivywild.
 —Arthur L, student High School, bds 222 W Cheyenne rd, Ivywild.
 —Emma E, student, bds 222 W Cheyenne rd, Ivywild.
 —Harry, emp The Zoo, bds 222 W Cheyenne rd, Ivywild.
 —John H, sec Brookside Water Co, res 222 W Cheyenne rd, Ivywild.
 —Wm H, driver, bds 222 W Cheyenne rd, Ivywild.
 Bruer, see Brewer.
 Brumberg Mabel O, nurse Deaconess Hospital.

"RIO GRANDE LINES"
 TRAVEL VIA
 Best Service
 Finest Scenery

CIRCULARS WRITE FOR RATES **MAILING**
ADDRESSED **R. L. POLK & CO.** **LISTS**
 SALT LAKE CITY.

THE EL PASO ICE & COAL CO.
"HYGIENIC ICE"
PHONES 46 AND 91.

**Meet Me at
The Busy Corner**

**Most Popular Soda
Fountain in Town**
Finest Line of Drugs and Drug
Sundries in The City. Phone
Main 4

120 BRU

R. L. POLK & CO'S.

BUC

**STRONG HEALTHY COWS PRODUCE
HEALTHFUL MILK**

The
Sinton Rustic Home Dairy Co.

Telephone 442

Brundage Bert B, eng C S & C C D Ry, res 915 S Sahwatch. (Mrs Aleta.)

—Clara, domestic, 905 N Nevada av.

Bruner Arthur S, clk H J Frese, bds 214 E Dale.

—Harry D, clk, res rear 838 E Wilamette av. (Mrs Henrietta I.)

Brunkey John K, blksmith C M Ry. Brunner Ida May, music tchr, bds 112 S 7th.

—Ida M (wid Joseph K), res 112 S 7th.

—John H, bkpr Colo Title and Trust Co, bds 112 S 7th.

—Joseph K, student, bds 112 S 7th.

—Lina D, student Colo Coll, bds 112 S 7th.

Bruno Frank J, agt Associated Charities, 214 Hagerman Bldg, res 1504 N Weber. (Mrs. Susie L.)

Brunson Lucy L (wid Thomas C), bds 626 E Boulder.

—R A, emp Antlers Hotel.

Brush Ivan, fireman, rms 803 Lincoln av (Colo City).

—John M, furn rooms, 803 Lincoln av (Colo City). (Mrs Mary E.)

Brushwood John A, porter, res 531 S El Paso. (Mrs. Lulu.)

Brusoe Edward E, carp, res 5 W Moreno av. (Mrs. Kittle.)

Bruton Wm S, opr C S & C C D Ry, res 713 S Sierra Madre. (Mrs Nettie F.)

Bryan Elizabeth, waitress, 1530 N Cascade av.

—Ellis, painter Ute Paint Shop.

—George, painter, bds 301 Grant av (Colo City).

Bryan Lewis V, res 307 W Kiowa. (Mrs Sarah.)

—Pearl M, fireman C S & C C D Ry, rms 307 W Kiowa.

—Samuel J, brkman C M Ry, res 309 N 3rd (Colo City). (Mrs Stella.)

BRYAN SAMUEL M Jr, Propr Antlers Turkish Baths, 14 E Bijou, Tel Red 33. (See p 76.)

Bryant Albert, eng Cliff House (Manitou).

—Anna T, housekpr, 416 E Uintah.

—Charles, clk O O Dick, res 144 Deer Path av (Manitou). (Mrs Lena.)

—Ellen N (wid Silas W), res 1624 Hayes.

—Fred B, propr City Package Delivery, 17 N Tejon, res 519 N Weber. (Mrs Glenna.)

—George H, electr Golden Cycle Mill, res 216 Colorado av (Colo City). (Mrs Mary E.)

—Henry C, lab, res 117½ W Castilla.

—Jesse J, appr C M Ry, bds 1624 Hayes.

—Joseph A, fireman, bds 216 Colorado av (Colo City).

—Marion, hairdresser J M Shaw, bds 418 E Cucharas.

—Robert, bartndr C S Social Driving Club, res 418 E Cucharas.

BRYANT WM T, Peanut Butter Made Fresh Daily, Fine Fresh Roasted Salted Peanuts and Pop Corn a Specialty, 20½ N Nevada av, res 307 N Walnut. (Mrs Gertrude.)

Bryce, see also Brice.

—Mrs Maude B, stenog El Paso Cons Gold Mining Co, bds 18 Boulder cres.

Bryson George M, architect, 313 Hagerman Bldg, rms 119 E St Vrain.

Brysselbout Emilie E, gen supt, res 1411 N Nevada av. (Mrs Claire).

—Suzanne, bds 1411 N Nevada av.

Buccara John, miner Pike View Coal Mine, bds Pike View.

Buchanan, see also Buckhanon.

MUETH'S CANDIES, CAKES AND ICE CREAM
Where Quality is the First Consideration
26 North Tejon Street

BUC Colorado Springs, Colorado City and Manitou Directory. BUF 121

Buchanan Cora, clk Kaufman & Co, bds 1232 Colorado av.

—Edward, stenog, bds 15 West View pl.

—Forrest, cook Phelps Dining Room, bds 109 E Bijou.

—George, emp Golden Cycle Mill, res 1505 Hayes.

—Mrs May, bds 111 W Las Animas.

—Owen A, moved to Thistle Junction, Utah.

—W D, cond C S & I Ry, res 120 S Cascade av.

Buchmann, see also Bachman, Bochmann and Buckman.

—George, bds 1420 N El Paso.

—Otto E, foreman Elite Laundry, res 1420 N El Paso. (Mrs Sarah A.)

Buck George C, chf draftsman Sawyer & Garstin, res 1342 N El Paso. (Mrs Margaret E.)

—Israel P, gardener Camp Harding, res 824 E Cucharas. (Mrs Rosella R.)

—Samuel H, clk C S Elec Co, bds 824 E Cucharas.

Buckley O H, emp Golden Cycle Mill, res 1728 Hayes.

Buckeye Gold Mining Co, E S Johnson sec, 67 P O Bldg.

Buckhanon, see also Buchanan.

—George F, blksmith, res 1605 Hayes. (Mrs Fannie E.)

Buckhorn Gold Mining Co, N S Gandy sec, 512 Mining Exchange Bldg.

Buckler Edgar, lab, res 924 Lincoln av (Colo City). (Mrs Pearl R.)

Buckley Arthur A, linc opr Gazette, res 14 E Boulder. (Mrs Florence J.)

—Mrs Rhoda W, moved to Hammond, La.

—Wm A, painter C M Ry, res 331 Jefferson (Colo City). (Mrs Dretta L.)

—W L, mgr, rms Y M C A.

Buckman, see also Bachman, Bochmann and Buchmann.

Cook With Gas.
CLEAN, CONVENIENT,
ECONOMICAL.
THE GAS CO.
107-111 E. KIOWA.

BUCKMAN GEORGE R (Wm P Bonbright & Co), Sec El Paso Club, res 921 N Nevada av, Tel Main 472. (Mrs Gertrude.)

Buckmiller Mrs Elizabeth, res 840 E Kiowa.

—Laura G, bds 840 E Kiowa.

Buckner Mrs Eva C, moved to Los Angeles, Cal.

—Fannie, died Feb 4, '07, age 74.

—James A, blksmith, res 327 S El Paso. (Mrs Hala J.)

—Leona, domestic, 919 N Weber.

—Robert, porter Elks Club, res 424 E Cucharas. (Mrs Lucy V.)

Budd Wm G, solr, res 1513 Colorado av. (Mrs Lucy.)

—Wm J, storekpr C M Ry, rms 1627 Colorado av.

Budds Amanda E, bds 601 Hugo.

Buehl Claude R, barber, res 131 Ute av (Manitou). (Mrs Lucy.)

Bueker Louis H, carp, res 932 E Vermijo av. (Mrs Mina.)

Buell David B, V Pres Model Laundry Co, res 224 Washington av. (Colo City). (Mrs Mary L.)

—Frank C, pres Model Laundry Co, res 224 Washington av (Colo City).

—Raymond (Sullivan & Buell), res rear 129 Ute av (Manitou). (Mrs Lucy.)

Buena Vista Gold Mining Co, J R Young sec, 43 P O Bldg.

Buergelein Wm R, sampler, res 823 Lincoln av (Colo City). (Mrs Mary A.)

BUFFALO THE, F J Bellmer Propr, Wines, Liquors and Cigars, Lunches in Connection, Tourists' Trade Solicited, 198 Manitou av (Manitou), Tel Cedar 55.

H. A. SCURR, FIRE, LIFE AND ACCIDENT.
INSURANCE!
NOTARY PUBLIC
Phone Black 962
20 S. TEJON ST.

OUR PRINTING is Up-to-Date
PUBLIC OPINION PRINTING CO. 11 E. KIOWA STREET

Gazette Want Ads Pay Best. Try, and See
Quick Results, Sure Results 5c per line per day, \$1 per line per month

THE EL PASO ICE & COAL CO.
"HYGIENIC ICE"
 PHONES 46 AND 91.

ENTERPRISE FURNITURE CO. Phone Main 1264
 Upholstering, Repairing and Finishing 129-131 E. HUERFANO ST.

122 BUF

R. L. POLK & CO'S.

BUN

THE SUN REAL ESTATE INSURANCE LOANS
 PHONE MAIN 209
 23 1/2 N. TEJON ST.

Buffington Arthur, oiler, bds sw cor 1st and Main (Colo City).
 —Nathan, bkpr C S & C C D Ry, res 1303 N Wahsatch av. (Mrs Minnie.)
 Buford Gilbert, barber, res 117 W Costilla. (Mrs Letta.)
 Buggs Walter, driver, res 409 S Sahwatch. (Mrs Alice.)
 Buhler Mathias G, express, 414 Colorado av (Colo City), res same.
 Buboup Olive A, student Colo Coll, bds Ticknor Hall.
 Buhr Wm M, driver J H Campbell, rms 115 1/2 S Cascade av.
 Building Labor Hall, 10 E Huernfano.
 Bulkley Arthur A, lino opr, res 14 E Boulder. (Mrs Florence.)
 —Oren H, carp, res 1728 Hayes. (Mrs Josephine E.)
 Bull Hattie L, clk W R McCoy, bds 663 Franklin.
 Bullfrog Columbia Mining Co, J W Wright sec, 506 Mining Exchange Bldg.
 —Gold Reef Mining Co, C E Titus sec, 127 E Pike's Peak av.
 —Nugget Mining Co, F H Dunnington sec and treas, 25 E Pike's Peak av.
 —Sunset Gold Mining Co, E P Shove sec, 509 Mining Exchange Bldg.
 Bullion Mines Co, Frank R Marsh pres, W S Montgomery sec, treas and gen mgr, 48 Bank Bldg.
 Bullock Claude J, mailer Gazette, res 630 N Wahsatch av. (Mrs Margaret.)
 —Horace, real est, res 217 E Uintah. (Mrs Ada M.)
 —Horace G, driver, res 1620 Washington av. (Mrs Clara E.)

Bullock Katherine, tchr Longfellow School, bds 232 Lincoln av (Colo City).
 Bumgardner Asa E, lab, res 323 E Fountain. (Mrs Adrena M.)
 —Maggie (wid Forrest), artist, 209 N 8th (Colo City), bds same.
 Bumstead Daisy M, died Nov 25, '06, aged 46.
BUMSTEAD FRANCIS E, Up-to-Date Plumbing, Heating and Ventilating, 319 E Dale, res same. Tel Main 597. (Mrs Minnie J.)
 —Frank F (Frank F Bumstead & Co), res 1134 Glen av.
BUMSTEAD FRANK F & CO (Frank F Bumstead), Machinists, Pattern Makers, Saw Filing, Novelty Work, Lawn Mowers Sharpened, Model Work a Specialty, rear Out West Bldg.
 Bunaski Antonio, miner Curtis Coal Mine, bds nr Curtis P O.
 Bunce Al L, janitor Washington School, res same. (Mrs Ella.)
 —Merle, bds Washington School.
 —Myrtle, student High School, bds Washington School.
 Bundy David R, student, bds 201 W Mill.
 —Mrs Ella, moved to Denver.
 —George A, lab, res 201 W Mill. (Mrs Mary.)
 —H Clyde, clk, bds 201 W Mill.
 Bunger Louise, domestic 125 W Las Animas.
 Bunjero Miyamoto, houseman 712 N Tejon.
 Bunker Mrs Sarah, res 101 High (Manitou).
 Bunn Scott, lineman Postal Tel-Cable Co, res 612 S Nevada av. (Mrs Belle.)
 Bunnell Ersum F (Bunnell & Murray), res 1012 E Moreno av. (Mrs Emma.)
 —& Murray (E F Bunnell, J H Murray), blksmiths, 115 S Sahwatch.
 Bunner Clara, bds 1018 Walnut (Colo City).
 —Edwin, lab, bds 1018 Walnut (Colo City).

COLORADO MIDLAND RY.
 "MIDLAND ROUTE"

TUSLER & FISHER CONTRACTORS AND BUILDERS
 115 MECHANICS PLACE Telephones Main 1468 or 1507

BUN Colorado Springs, Colorado City and Manitou Directory. BUR 123

Bunner George, lab, res 1018 Walnut (Colo City). (Mrs Lizzie.)
 —Willis, lab, bds 1018 Walnut (Colo City).
 Bunt Mrs Lavina E, bds 602 N Spruce.
 Burbank Rose M, student Colo Coll, bds McGregor Hall.
 Burch George W, tmstr, res 318 W Pike's Peak av.
 —John H, bds Union Printers' Home.
 —Obed L, Mgr Rocky Mountain Can Co, 17 E Pike's Peak av, res 31 N Spruce. (Mrs Iania G.)
 Burdette Ada, bds 415 S 5th (Colo City).
 —Arazona (wid Andrew J), res 915 S 5th (Colo City).
 —Herman, lab, bds 415 S 5th (Colo City).
 —Ora F, lab C M Ry, bds 915 S 5th (Colo City).
 Burell Frank, millman, bds 520 Robinson (Colo City).
 Buren Dorothy M, tchr Baneroff School, bds 232 Lincoln av (Colo City).
 Burfeind Anna, domestic, 816 N Nevada av.
 —Ida, domestic, 808 N Nevada av.

J. D. HILTBRAND SHEET MUSIC
 125 1/2 N. TEJON. Tel. Main 913

Burford Mattie E (wid Dennis L), bds 511 Monroe.
 —Maude, bds 417 E San Rafael.
BURGDORF MICHAEL J, Chf Eng C S & C C D Ry, res Cripple Creek.
 Burgeson Axel B, mason, res 1716 Hayes. (Mrs Loretta E.)
 —Elizabeth, bds 1710 Hayes.
 Burgess John, student Colo Coll, bds Hagerman Hall.
 —Paul, student Colo Coll, bds Hagerman Hall.
BURGESS WILLARD N, Dealer in Fine Groceries, Bakery Goods and Meats, etc, 112-114 N Tejon, Tel Main 83, res 730 N Nevada av, Tel Main 810. (Mrs Mary.) (See right top lines.)

W. N. BURGESS
Fancy Groceries, Bakery Goods and Meats
Agent for Chase & Sanborn's Teas and Coffees, Gordon & Dilworth's Preserves, etc., Lowney's Chocolates, Richelieu Canned Vegetables and Fruits.
112-114 North Tejon St.

For California SEE THAT YOUR TICKET READS via "THE SALT LAKE ROUTE"
 The New Line. SHORTEST and BEST

"RIO GRANDE LINES"
 TRAVEL VIA
 Best Service
 Finest Scenery

OREGON SHORT LINE RAILROAD ONLY LINE TO
BUTTE, HELENA,
 SPOKANE, SEATTLE, TACOMA AND PORTLAND VIA SALT LAKE CITY

124 BUR R. L. POLK & CO'S. BUR

Doyle & Schwartz
 PLUMBING AND
 HEATING
 117 E. Bijou St. Tel. 541

Burgess W H, painter The Model, 111 N Tejon.
 Burghard Wm, florist Glen Eyrie.
 Burgner Mrs Emma L, emp Prompt Printery Co, res rear 9 S 18th.
 Burgoon Clara, died Feb 7, '07, age 42.
 Burk, see also Bourk.
 —Albert, res 707 11th, Ivywilda. (Mrs Ida.)
 —Mrs Sarah, bds 137 Ute av (Manitou).
 Burke Adolphus H, carp, bds 711 E Platte av.
 —Agnes, stenog Rock Island System, bds 426 E Platte av.
 —Annie, domestic, 1129 N Nevada av.
 —Mrs Ellen, bds 426 E Platte av.
 —Harry, bell boy, rms 106 S Wahsatch av.
 —Joseph, miner Danville Coal Mine, res Curtis P O.
 —Mary A, bds 1 W Costilla.
 —Richard E, groundman C S Elec Co, res 1 W Costilla.
 —Sarah J, cook The Delicatessen, bds 132 E Cucharras.
 —Thomas, groundman C S Elec Co, res 1 W Costilla.
BURKE THOMAS F, Propr Post Office Barber Shop (8 Chairs), Shave 10c, Haircut 15c, Bath 15c, 126½ E Pike's Peak av, res 205 N Corona.
 —Thomas W, lineman, bds 1 W Costilla.
 —Wm R, lab, res 704 E Willamette av. (Mrs Sophie.)
 Burkholder Mrs Lucy M, moved to Everett, Wash.
 Burles Mrs Laura, domestic, res 638 E Monument.

Burlew Walter, mining, res 166 Manitou av (Arensdale). (Mrs Margaret A.)
 Burnam, see also Burnham.
 —Anne E, tchr, bds 511 N Weber.
 —Allen E, res 511 N Weber. (Mrs Julia J.)
 —Chester J, ins, bds 511 N Weber.
 —Curtis W, coal, res 115 S 8th. (Mrs Maude R.)
 Burneaw Moses, express, 1014 Colorado av, res same.
 Burner Charles R, moved to Robinson, Ill.
 Burnett Henry, carp Paster & Blood, 4 E Kiowa.
 —Judson, tchr High School, res 518 E Yampa.
 —Mrs Louise, supervisor Colo School for D and B.
 —Warren M, died Aug 14, '06, age 34.
 Burnette Richard F, lab, res 1619 Grant av. (Mrs Lena B.)
 Burnham, see also Burnam.
 —Arthur J, baker, 302 E Pike's Peak av, res 13-A W Costilla. (Mrs Mary A.)
 Burno Stanley D, detective Police Dept, bds 15 N 7th.
 Burns, see also Byrnes.
 —Catherine M, tchr, bds rear 531 E Bijou.
 —Charles E, res 20 E Buena Ventura. (Mrs Debie A.)
 —Mrs Ida M, bds 647 E Willamette av.
BURNS JAMES F, Mining Operator, Treas Johnson Furnace & Eng Co, Suite 34 Bank Bldg, Tel Main 206, and Pres Democratic Club, res 1315 Wood av, Tel Main 109. (Mrs Olybell.)
 —Jane, res 423 N Nevada av.
 —Mrs Jessie M, domestic, 120 E Del Norte.
 —John E, cond C S & I Ry, res 311 E Fountain. (Mrs May M.)
 —John T, expman, res rear 531 E Bijou. (Mrs Judith.)
 —Kate, bds 423 N Nevada av.
 —Martin M, bds Montcalme Sanitarium (Manitou).

ASK FOR ORIGINAL **"Manitou"** TABLE WATER
 and GINGER CHAMPAGNE
 THE MANITOU MINERAL SPRINGS CO. Absolutely Pure and Natural BEWARE OF SUBSTITUTES

BUR Colorado Springs, Colorado City and Manitou Directory. BUS 125

Burns Ray H, lab, bds 112 W Mill.
 —Rose F (wid Frank), res 223 N Weber.
 —R Marion, tchr, bds 223 N Weber.
 —Thomas F, treas Portland G M Co, res 1615 N Nevada av.
 —Wayman R, insp, bds 111 High (Manitou).
 —Wm E, lab, res 112 W Mill. (Mrs Frances E.)
 Burnside Irl E, bds 125 S Prospect.
 —James A, hlpr H C Loesch, rms 214 S Cascade av.
 —Lura A (wid Thomas J), bds 125 S Prospect.
 Burr A E, emp Curtis & Hine.
 Burrell M Frank, millman C M Ry, res 520 Robinson (Colo City).
 Burriss Allen L, broker, 5 Cheyenne Bldg, res 330 E Cache la Poudre. (Mrs Mary C.)
 —Marion, tchr High School, res 222 N Weber.
 Burro & Pony Passenger Transportation Co, H T O'Brien propr, Cheyenne Park.
 Burson David F, plasterer, res 721 Jefferson (Colo City). (Mrs Rosella J.)
 —John E (Burson & Barr), res 507 Monroe av (Colo City).
 —& Barr (J E Burson, C Q Barr), feed, 223 Colorado av (Colo City).
 Burt Alexander, electr, bds 1843 Washington av (Colo City).
 —A Eugene, cond C S & I Ry, res 723 E Cimarron. (Mrs Ida.)
 —George M, tmstr, res 1421½ N Corona. (Mrs Lona.)
 —Ida, waitress, rms 133 E Huerfano.
 —Irving H, pres N Y Elec Co, 112 E Pike's Peak av, rms 332 E Monument. (Mrs Sarah E.)
 —Jessie E, bds 1843 Washington av (Colo City).
 —John, res 1843 Washington av (Colo City). (Mrs Jane.)
 —John T, lineman P P Hydro-Elec Co, bds 1843 Washington av (Colo City).

A. B. Hutchinson W. B. Kirby J. L. Columbia
MANITOU LIVERY & TRANSFER CO.
 Manitou, Colo.
 Office 229 Manitou Ave. Phone Manitou 9
 Stable 111 Manitou Ave. Phone Manitou 4

Burt Maurice O, mgr N Y Elec Co, 112 E Pike's Peak av, res 414 E Vermijo av. (Mrs Beatrice S.)
 —Mrs Sirene E, bds 723 E Cimarron.
 —Wm I, electr N Y Elec Co, res 633 E Willamette av. (Mrs Emily L.)
 Burtnett Grant, emp Antlers Hotel, bds 318 S Cascade av.
 —Lucy I (wid Amos), res 318 S Cascade av.
 Burton Blanche, res 816 Colorado av (Colo City).
 —Florence, student High School, bds 1104 E Uintah.
 —Frank P, gardener, res 913 E Cucharras.
 —George H, appr, bds 1104 E Uintah.
 —Herbert D, seaman, bds 1104 E Uintah.
 —Isaac, dentist, 205 Hagerman Bldg, rms Y M C A.
 —John, steamftr Hassell Iron Wks, res 1104 E Uintah. (Mrs Alma J.)
 —John R, lab, res 209 N Pine. (Mrs Anna.)
 Burwell Moses T, banker, res 124 Lincoln av (Colo City). (Mrs Emma M.)
 —Thomas F, real est, res 1841 Washington av (Colo City). (Mrs Galla J.)
 Burwick, see also Berwick.
 —Odin, emp Houston Lbr Co, res 418 S Tejon.
BUSARD JACOB W, Mgr Hyde Paper Co, Sec and Treas McGill Candy & Merc Co 121 S Cascade av, res 2411 N Tejon, Tel Red 201. (Mrs Jennie G.)
 —Sarah (wid Wm), bds 2411 N Tejon.
 Buschman Dora, bds 624 N Tejon.

MISSOURI PACIFIC RY. SHORTEST, QUICKEST AND
 BEST LINE TO KANSAS CITY,
 ST. LOUIS & ALL POINTS EAST.

THE EL PASO ICE & COAL CO. "HYGIENIC ICE" PHONES 46 AND 91.

Nevada State Gazetteer Price \$6.00
 R. L. POLK & CO. PUBS. Salt Lake City,

Mailing Lists WRITE TO
R. L. POLK & CO.
 FOR RATES
 Our Lists are Reliable Salt Lake City, Utah.

PHONE **FOR THE PROMPT PLUMBERS** PHONE
13 BARNES & STEPHENS 206 N. Tejon St. **13**

THE EL PASO ICE & COAL CO. "HYGIENIC ICE"
 PHONES 46 AND 91.

- 126 BUS R. L. POLK & CO'S. BYB
- Buser Joseph, solr Colo Springs Cath-
 olic Register, 4 Midland Bk.
 Bush Fred, barber, bds 834 Lincoln
 av. (Mrs Mattie.)
 —Mrs Mary A, res 443 W Columbia.
 Bushnell Frank T, res cor 20th and
 Armstrong av. (Mrs Sadie A.)
 —Harold, bds 2210 N Nevada av.
 —Sadie A (Bushnell & Grover), res
 cor 20th and Armstrong av.
 —Theron B, res 2210 N Nevada av.
 (Mrs Alice M.)
 —& Grover (S A Bushnell, John A
 Grover), carpet cleaners, cor 20th
 and Armstrong av.
 Buss Ambrose E (Ragle & Buss), res
 1628 N Royer. (Mrs Carrie L.)
BUSSEY JAMES C, Mgr Alta Vista
 Hotel, 112-120 N Cascade av.
 (Mrs Helen H.)
 —James P, clk, res 21 N Spruce. (Mrs
 Cora A.)
 Buster John M, driver, res 419 E
 Huerfano. (Mrs Anna.)
 —Leland, student Henager's Bus Coll,
 bds 419 E Huerfano.
 Butcher Bayard, hlpr Colo Tel Co,
 rms 219 E Kiowa.
BUTCHER DAVID Y (D Y Butcher
 Drug Co), res 219 Cheyenne av.
BUTCHER D Y DRUG CO (David
 Y Butcher), Drugs, Medicines,
 Toilet Articles, Kodaks, etc, 134
 E Pike's Peak av, Tel Main 90.
 —Leslie M, student High School, bds
 440 Cooper av.
 —Marion A, stonemason, res 440
 Cooper av. (Mrs Mary A.)
 Butln Charlotte C (wid Dwight W),
 bds 1415 N Nevada av.
 Butler Carl A, eng C S Elec Co., res
 608 S Sierra Madre. (Mrs Lou-
 ise.)
 —Carrie, cook, 812 N Cascade av.
 —Claude H, emp Golden Cycle Mill,
 res 607 S Sierra Madre. (Mrs
 Della.)
 —C F, res 11 E Cimarron.
 —Eliza B (wid Wm), res 722 E Cos-
 tilla.
 —E Leone (wid Charles J), smstrs,
 res 11 E Cimarron.
- Butler H L, emp C S & I Ry, res 608
 S Sierra Madre.
 —James G, rancher, res 424 Plateau
 av (Colo City). (Mrs Libbie M.)
 —Leonard J, fireman C S & C C D
 Ry, bds 218 S Tejon.
 —May, student High School, bds 11
 E Cimarron.
 —Raymond, student, bds 628 N Wah-
 satch av.
 —Wm S, eng C S Elec Co, res 1715 N
 Tejon. (Mrs Mary J.)
 Butner Charles E, student High
 School, bds 812 E Cache la Pou-
 dre.
 —Thaddeus M, watchmkr E H Morse,
 res 812 E Cache la Poudre. (Mrs
 Emily W.)
 Butterfly Terrible Gold Mining Co, F
 J Hobbs sec, 420 Mining Ex-
 change Bldg.
 Buttolph Mrs Isabel, tents, 1521 W
 Cheyenne rd, res same.
 Butts Clyde M, optician, bds 509 N
 Royer.
 —Eugene W, moved to Manzanola,
 Colo.
 —Jerome A, clk J S Banks, res 509 N
 Royer. (Mrs S Ella.)
 —Louis E, opr Postal Tel Cable Co,
 res 509 N Royer.
 —Milan E, student, bds 509 N Royer.
 —Minnie, cook, 431 N Cascade.
 Butz Arthur H, mach W I Lucas, bds
 1202 S Nevada av.
 —Elizabeth K (wid Henry), res 221
 E St Vrain.
 Butzin Ferdinand, cabinetmkr Tuck-
 erman & Linn, res 301 S Wah-
 satch av. (Mrs Helen.)
 Buxman George, tailor Weir's, res 8
 S 11th. (Mrs Elizabeth.)
 Buxton Frank E, pressman, res 15 E
 Fountain. (Mrs Hattie E.)
 Buzbee James W, Mgr Kenworthy Co-
 op Emp System, 16 Midland Bk,
 res 615 S Nevada av. (Mrs Lucy
 E.)
 Bybee Carrie S (wid Wm F), tchr
 Lowell School, res 229 E Uintah.

Missouri Pacific Railway BEST
 LINE
 EAST

Union Ice and Coal Co. 105 W. Vermijo Ave, and
 5 N. Tejon St.
 Telephones Main 31 and 201
ARTIFICIAL ICE AND COLD STORAGE, COAL AND WOOD

- BYB Colorado Springs, Colorado City and Manitou Directory. CAL 127
- Bybee Walter C, stenog Curtis &
 Hine, res 7 W 2d, Ivywild. (Mrs
 Corinne T.)
 Byford H W, eng, rms Y M C A.
 Byler George L, bartndr, res 9 S 3rd
 (Colo City). (Mrs Camille.)
 Byrd, see Bird.
 Byres Wm B, switchman, res 509 1/2 E
 Pike's Peak av.
 Byrne Clarence, bds County Poor
 Farm.
 Byrnes, see also Burns.
 —Allen, bds 1523 N Weber.
 —Edmund J, student Central Bus
 Coll, bds 24 S Wahsatch av.
 —James E, res 24 S Wahsatch av.
 (Mary E.)
 —Jennie A (wid Thomas), res 1523 N
 Weber.
 —Wm F, lab, bds Brookside Hotel
 (Colo City).
 Byrns Agnes, nurse, 1401 Wood av.
 Byron Alfred, tmstr, rms 317 S Cas-
 cade av.
 —Earl L, mach C M Ry, bds 409 N
 3d (Colo City).
 —Frank L, clk O E Hemenway, res
 409 N 3d Colo City).
 —Helen K (wid David), res 409 N 3d
 (Colo City).
 —Patrick, res 1925 Cooper av.
 —Theresa, bds 1925 Cooper av.
- C**
- C K & N Mining Co, Kenneth Mac-
 dermid sec and treas, 211 Mining
 Exchange Bldg.
 Cable Cons Mining Co, F E Brooks
 pres, 61 Bank Bk.
 Cadle Dora D, emp C S Laundry Co,
 bds 3 W Las Animas.
 —John G, rancher, res 3 W Las Ani-
 mas.
 —Wm H, police Cheyenne Park, res
 same.
 Cadmus Philip T, emp Manitou Min-
 eral Springs Co, bds 387 Manitou
 av (Manitou).
- Cadwell Ella S, tchr Longfellow
 School, bds 116 Colorado av (Colo
 City).
 —Ethel M, tchr Washington School,
 bds 430 E Willamette av.
 —Mrs Jennie M, dressmkr, 444 N
 Walnut, bds same.
 —Norman R, electr, bds 444 N Wal-
 nut.
 —Rhoda (wid Wm E), res 430 E Will-
 amette av.
 Cady Mrs Anna J, res 930 N Spruce.
 Caffee, see also Coffey.
 —Mrs Ella, res 303 1/2 W Pike's Peak
 av.
 —Mrs Ella S, bds 539 E Kiowa.
 —James L, collr Gazette, res 522 N
 Hancock av. (Mrs Lillian E.)
 Cage Rev J A, pastor Peoples Mission
 Church, res 539 Harrison av.
 —Ladde, student High School, bds 222
 N Weber.
 Cagle Thomas H, printer, bds 6 N 6th
 (Colo City).
 Cahill, see also Kahl.
 —Robert E, cuffer S P Winger, bds
 827 S Weber.
 —Wm, lab, rms 501 Colorado av
 (Colo City).
 Cahn, see also Cohen and Kahn.
 —Isaac, res 6 N 8th.
 —Ida, bds 6 N 8th.
 —Lazard, mineralogist, bds 6 N 8th.
 —Nellie, bds 6 N 8th.
 Cain, see also Kane.
 —Mrs Anna, waitress Nordrach San-
 itarium.
 —James P, mlner, res 1402 S Nevada
 av, Ivywild. (Mrs Florence.)
 Cains Elbert, lab, bds 226 E Foun-
 tain.
 —Joseph A, stonectr, bds 226 E Foun-
 tain.
 Cairns, see Carnes, Carns, Karnes,
 Kearns and Kerns.
 —George, lab Newton Lumber Co, bds
 443 Cooper av.
 Cajori Florian, tchr Colorado Coll, res
 1119 Wood av. (Mrs Elizabeth E.)
 Calbert Frank, driver, rms 441 E Ki-
 owa.

COLORADO MIDLAND RY.
 "MIDLAND ROUTE"

"RIO GRANDE LINES" TRAVEL VIA
Best Service
Finest Scenery

Collections Giles Mercantile Agency Co. **Reports**
HAGERMAN BUILDING

128 CAL

R. L. POLK & CO'S.

CAM

Calcite Gold M & M Co, C W Kurie pres, 45 P O Bldg.
Caldwell Barbara J (wid Angus), bds 322 E San Rafael.
—Florence O, bds 936 N Spruce.
—Harry, emp Out West P & S Co, bds 1116 Grant av.
—Ira, wrapper Giddings Bros, rms 215 E Monument.
—James A, fireman Rock Island System, bds 15 Van Buren.
—John E, res 127 S Corona. (Mrs Mary A.)
—Lewis C, agt Prudential Ins Co, res 1123 Colorado av (Colo City). (Mrs Elizabeth N.)
—Lillie Y (wid John M), res 1116 Grant av.
—Samuel L, sec Rattler G M Co, rms 815 N Tejon.
—Winfield A, lab, bds 1116 Grant av.
CALEDONIAN AMERICAN INSURANCE Co (of New York, Winkler, Davis, Curtis & Black Agts, 17 E Pike's Peak av.
—Hall, 18 E Bijou.
CALEDONIAN INSURANCE CO (of Scotland), Wills, Spackman & Kent Agts, Out West Bldg.
Calhoun James L, student Colo Coll, rms 1204 N Weber.
—Kate, emp Elite Laundry, bds 109 S Nevada av.
—Nellie E, clk J H Griffith, bds 151 Ruxton av (Manitou).
CALIFORNIA FIRE INSURANCE CO (of San Francisco), A J Lawton Agt, 10½ E Pike's Peak av.
—Fruit Store, H C Cromeenes, propr, 124 N Nevada av.
Calkins Henry M, tmstr, res 1005 Colorado av (Colo City). (Mrs Mary E.)
—Mrs Kate, furn rooms, 704 N Tejon.
—Minnie E, bds 1005 Colorado av (Colo City).
Call Alfred B, lab, res 520 N Spruce. (Mrs. Mary E.)
—Alfred L, boarding, 523 E Pike's Peak av. (Mrs Charlotte A.)

Call Alonzo, clk C J Heath D G Co, res 201 S Nevada av.
—Harry D, hlpr C M Ry, bds 520 N Spruce.
—L Winfield, lab, bds 520 N Spruce.
Callahan Annetta J (wid Eli), bds 1719 N Corona.
—Jeremiah J, lab, res 723 S Sierra Madre.
—Kate, res 2003 N Tejon.
—Katherine, laund, rms 109 S Nevada av.
—Richard E, clk Curtis & Hine, bds 431 S Weber.
—Timothy E, emp Portland Mill, res 502 S 10th. (Mrs Mary A.)
—Timothy J, eng, res 210 S 18th. (Mrs Mary W.)
Calland Walter K, asst cashr A T & S F Ry, res 422 E Willamette av. (Mrs Lena.)
Callaway Frank, lab, res 1309 Jackson (Colo City). (Mrs Emma.)
—Orange J, bds 715 N Prospect.
Calloway Hattie, died Feb 5, '07, age 37.
—Mrs Minnie, osteopath, 317 N Tejon, bds same.
Calvary Church of the Evangelical Assn, 1131 N Wahsatch av.
Calvert Heights Investment Co, J O Chase sec and mgr, 407 De Graff Bldg.
Calvin Mrs Phoebe, moved to Arrow Rock, Mo.
CAMDEN INSURANCE CO (of Camden N J), Sun Realty Co Agts, 23½ N Tejon.
Cameron Albert, hlpr C M Ry, res 6 Telluride av (Colo City).
—Daniel F, lineman, res 23 Beacon, Roswell. (Mrs Annie A.)
—Elizabeth (wid John), res 1416 N Weber.
—Frank M, eng Star Laundry, res 247 N El Paso. (Mrs Minnie E.)
—Gertrude C, bds 23 Beacon, Roswell.
—Grace, bds 6 Telluride av (Colo City).
—Harry B, contr, 718 E Platte av, res same. (Mrs Mollie.)
—Hazel K, student High School, bds 718 E Platte av.

BURGESS, 112 N. Tejon St.
Home Made Bread and Rolls

OAM Colorado Springs, Colorado City and Manitou Directory. CAM 129

Cameron Hiley A (wid Charles), tailor, res 1326 N Corona.
—Mae, student Henager's Bus Coll.
—Mary A, bds 23 Beacon, Roswell.
—Wm I, moved to El Reno, Okla.
Camery Frank, porter Alta Vista Hotel.
Camfield E Lester, eng Bushnell & Grover, rms 211 W Cimarron.
Camilla Gold M & M Co, St George Tucker sec, 62 P O Bldg.
Cammel, see also Campbell.
—Emmett V, houseman Court House. Camp, see also Kampe.
—Abraham B, electr Central Electric Co, bds 414 E Yampa.
—Bird Mining Co Ltd, L E Sherman sec, 52 P O Bldg.
—Harding, s s Cheyenne rd e end of Stratton Park.
—Samuel G, electr Central Electric Co, res 414 E Yampa. (Mrs E Jennie.)
—Mrs S Etta, res 516 Robinson (Colo City).
—Wm H, moved to Cripple Creek. Campbell, see also Cammel.
—Archibald P, eng F. F Crump, res 850 E San Miguel. (Mrs Sarah M.)
—Arthur, lab, bds 142 Ute av (Manitou).
—Bessie B, student Central Bus Coll, bds 745 E Cimarron.
—Charles B, res 126 Navajo av (Manitou). (Mrs Jeanette S.)
—Charles C, emp C S Elec Co, bds Papeton.
—Charles C, lab, res 819 N Pine. (Mrs Hattie.)
CAMPBELL CLYDE P, Mining Stocks and Investments, 115-117 N Cascade av, Tel Main 56, Pres Western Automobile & Supply Co, res 1209 N Prospect, Tel Main 1771. (Mrs Bertha D.)
—C Pearl, carp, bds 522 W Yampa.
—David, waiter Navajo Hotel.
—David C, clk J H Campbell, res 606 S Nevada av.
—Donald D, reporter Telegraph, res 504 N Nevada av.

COLORADO SPRINGS CO.
8 OUT WEST BUILDING
LOTS FOR SALE IN
Colorado Springs and Manitou

Campbell Edith M, student High School, bds 225 S Wahsatch av.
—Edward C, tchr Colo School for D & B, res 212 N Weber. (Mrs Lillian C.)
—Edward H, clk, bds 836 High.
—Edward M, bds 111 Williams.
—Edwin S, surveyor Monument Valley Park, bds 522 W Yampa.
—Elizabeth, bds 1416 N Weber.
—Ella P (wid Alexander F), res 836 High.
—Ethel, student High School, bds 745 E Cimarron.
—Ethel R, clk, bds 328 N Nevada av
—Faith, tchr Bristol School, bds 430 E Huerfano.
—Fletcher E, fireman, res 924 W Cimarron. (Mrs Nealie.)
—Flora L, tchr Roswell School, bds 836 High.
—Florence M, student High School, bds 522 W Yampa.
—George L, carp, res Papeton. (Mrs Margaret J.)
—Henry B, yd man Colo City I F & F Co, res 113 Washington av (Colo City). (Mrs Frances M.)
—Higgins H, carp, res 522 W Yampa. (Mrs Selina E.)
—James A, driver Cheyenne Burro & Carriage Co, bds N Stratton Park.
—James M, plumber, 15 Colorado av (Colo City), res same. (Mrs Pina A.)
—Mrs James M, propr The Charlevoix, furn rooms and board, 15 Colorado av (Colo City).
—James P, carp, res 1230 S 5th (Colo City). (Mrs May M.)

COLORADO SPRINGS PAVING & TILE CO.
505 W. HUERFANO ST. OFFICE 305 DEGRAFF BLDG.
ARTIFICIAL STONE SIDE AND LAWN WALKS

10

THE EL PASO ICE & COAL CO.
"HYGIENIC ICE"
PHONES 46 AND 91.

Mailing Lists WRITE TO
R. L. POLK & CO.
FOR RATES
Our Lists are Reliable Salt Lake City, Utah.

THE
MANUFACTURERS OF
GHAS. SCHIELEGAR CO.

AMADORA
HAVANA CIGARS.
Rear 18-20 S. Tejon St.
COLORADO SPRINGS.

THE HOUSTON LUMBER CO.

20 to 32 W. Vermijo Ave.
Tel. Main 102.

LUMBER, HARDWARE, FURNACES,
PAINTS, OILS AND GLASS.

130 OAM

R. L. POLK & CO'S.

OAN

KENTUCKY STABLES

BOARDING STABLE

121 E. BIJOU ST. Phone 568

Campbell Jesse, lab, rms 415 S Sah-
watch.
—Jesse, miner Danville Coal Mine,
bds nr Curtis P O.
—Jessie L, student High School, bds
836 High.
—John, lab, bds 326 W Willamette av.
CAMPBELL JOHN C, Barber Shop,
Barbers' Supplies and Bath
Rooms, 12 S Tejon, Tel Black 961,
res 328 N Nevada av. (Mrs Emma
A.)
CAMPBELL JOHN H, Dealer in Hay,
Grain, Flour and Salt, Cash Paid
For Hides, 123 S Cascade av, Tel
Main 1249, res 225 S Wahsatch
av, Tel Main 1029. (Mrs Martha
H.)
—John W, bds Union Printers' Home.
—John W, res 1814 N Nevada av.
(Mrs Emily G.)
—John W, insp, res 745 E Cimarron.
(Mrs Elizabeth.)
—Joseph F, driver El Paso I & C Co,
res 122 N Chestnut. (Mrs Mary
M.)
—Llewellyn F, opr C S Elec Co, bds
212 N Weber.
—Lois G, student, bds 850 E San
Miguel.
—Mamie M, bds 412 Plateau av (Colo
City).
—Margaret, died June 4, '06, age 22.
—Margaret A, bds 850 E San Miguel
—Mrs Mary E, bds 1414 N Tejon.
—Mrs Matilda H, bds 111 Tyler pl.
—Mattie O, photog, bds 717½ E Boul-
der.
—Norman M, lawyer, 63 Bank Blk,
rms 815 N Tejon.
—Mellicent A, student Colo Coll, bds
522 W Yampa.

Campbell Peter D, contr, 218 E Wash-
ington, res same. (Mrs Grace
L.)
—Thomas, lab, res 748 E Costilla.
(Mrs Sarah.)
—Thomas P, appr, bds 745 E Cimarr-
ron.
—Thomas W, driver El Paso I & C
Co, res 5 N Spruce. (Mrs Sadie
E.)
—Vernie E, student High School, bds
522 W Yampa.
—Vina T, bds 1814 N Nevada.
—Walter A, fireman El Paso I & C
Co, bds 850 San Miguel.
CAMPBELL WM A, Physician and
Surgeon, 424 N Nevada av, Hours
1 to 4 and 7 to 8 p m, res same,
Tel Main 104. (Mrs Minnie A.)
—Wm D, brkman C M Ry, bds 223
Lincoln av (Colo City).
—Wm W, instructor, bds 19 E Colum-
bia.
Canfield, see also Camfield.
—E H, lab Tuckerman & Linn, 218
N Tejon.
—John H, clk Standard Club, rms 831
Colorado av (Colo City).
Cannarr Maude, nurse Glockner San-
itarium.
Cannee Margaret, bds Montcalme San-
itarium (Manitou).
Cannell, see also Connell.
CANNELL JOHN T, Gardener and
Celery Grower, 1200 S Sahwatch,
Ivywild, res same. (Mrs Eliza-
beth B.)
Canniff, see also Conniff.
—Lewis, lino opr Gazette, bds 116
N Nevada av.
Cannon Eva, matron South Hall, res
same.
—Robert M, civ eng, res 816 E Cache
la Poudre. (M Jessie B.)
Cano John J, printer, res 511 E Pike's
Peak av.
Canon Helen, student Colo Coll, bds
McGregor Hall.
Canott Enoch E, lab, res 531 E Cim-
arron. (Mrs Mary M.)
—Fred L, marker, res 736 N Pine.
(Mrs Mao.)

PASTER & BLOOD

CARPENTERS AND CONTRACTORS.

Shop, 4 E. Kiowa St.

Telephone 801

OAN Colorado Springs, Colorado City and Manitou Directory. OAR 131

Canott Grace A, bds 531 E Cimarron.
—Wm E, cigarmkr H Berger Cigar
Co, bds 531 E Cimarron.
Cantibury Fred A, messr Owl Drug
Co, bds 638 E Monument.
Canton Joseph W, marblectr C F
Aldrich, bds 321 S Wahsatch av.
(Mrs Catherine.)
Cantrell Elthon L, carp, res 305 Paw-
nee av (Manitou). (Mrs Zilpha
B.)
Capps Joseph, lab, res 905 S Corona.
—Noah A, lab, bds 905 S Corona.
—Timothy, lab, res 631 S Royer. (Mrs
Susan.)
Capron Le Roy, eng, bds 640 E Boul-
der. (Mrs Clara F.)
Carbonate Hill Gold M & M Co, S J
Davis sec, 55 Bank Blk.
Cardell Lawrence, millman, res 138
Main (Colo City). (Mrs Theresa
B.)
Cardiff Gold Mining Co, J S Danser
sec, 4 P O Bldg.
Cardon Wm W, tel opr, rms 116 Lin-
coln av (Colo City).
Cary, see also Cary.
—Albert, emp Antlers Hotel.
—Edward, baggagemaster D & R G
R R, bds Depot Hotel.
—Henry C, waiter Alamo Hotel.
—John J, tailor Alexander Macken-
zie, res 123 S Tejon.
—John P, with Wm P Bonbright &
Co, rms 318 N Cascade av.
—Mary A, died Aug 20, '06, age 55.
—Nettie M, tchr Garfield School, res
310 E Monument.
Carkhuff Frank, blksmith J G White,
res 208 Jefferson (Colo City).
(Mrs Linnie L.)
Carl Joseph G, tmstr, res 813 E Mo-
reno av. (Mrs Sarah E.)
—Wm H, bds 813 E Moreno av.
Carlson Adele, domestic, 14 E Cara-
millo.
—Amanda, domestic, 319 N Cascade
av.
—Anna, maid, 29 S Cascade av.
—Anna, waitress Spaulding House.

THE PIKE'S PEAK MOVING & STORAGE CO.,

Household goods and Pianos moved
packed, stored and shipped.
Cut rates to all points
PHONE 160

123 E. Bijou St. Colorado Springs, Colo.

Carlson A Mabel, student Colo Coll,
bds McGregor Hall.
—Charles, lab, bds 915 S Cascade av.
—Charles F T, lab, res 2 E Mill. (Mrs
Julia J.)
—Claus E, emp Hassell Iron Wks, res
1107 Arcadia. (Mrs Ida.)
—Ellen, student, bds 2 E Mill.
—Emma C (wid Enoch), res 508 N
5th (Colo City).
—Frank F, propr Inter-State Artificial
Granite Co, 412 W Kiowa, res
same. (Mrs Mary.)
—Fred J (Hass & Carlson), bds 311
N Walnut.
—Hadda, domestic, 1524 N Cascade
av.
—John A, bds 311 N Walnut.
—Oliver J, cabinetmkr, res 324 S
Wahsatch av.
—Samuel, lab, bds 508 N 5th (Colo
City).
Carlton Mrs Amanda, res 738 E
Pike's Peak av.
—Clarice C, bds 424 E Platte av.
—Horace M, res 1303 N Nevada av.
(Mrs Amella C.)
Carmack John W, moved to Spokane,
Wash.
Carman Frank E, driver, res 319 S
18th (Colo City). (Mrs Mabel
E.)
—Joseph W, insp, res 219 El Paso.
(Mrs Eva M.)
—Mrs Nannie, emp Pantatorium, bds
718 S Nevada av.
—R Guy, clk H E Delano, bds 219 N
El Paso.
Carmichael Charles H, carp C M Ry,
rms 508 Colorado av (Colo City).
—Jefferson, miner, res 705 E Dale.
(Mrs Sarah.)

TRAVEL VIA
"RIO GRANDE LINES"
Best Service
Finest Scenery

PARBERRY & SON INSURANCE

25 E. KIOWA ST. PHONE MAIN 389

LAND DEALS AND HOUSE RENTALS A SPECIALTY

For California

SEE THAT YOUR TICKET READS via

"THE SALT LAKE ROUTE"

The New Line. SHORTEST and BEST

THE EL PASO ICE & COAL CO.
"HYGIENIC ICE"
PHONES 46 AND 91.

THE EL PASO ICE & COAL CO.
 "HYGIENIC ICE"
 PHONES 46 AND 91.

Alex. MacKenzie Latest Domestic and Imported
THE TAILOR Patterns
 21 E. BIJOU ST. TEL. MAIN 1193

132 OAR R. L. POLK & CO'S. OAR

A. J. LAWTON,
 REAL ESTATE,
 LOANS AND INSURANCE,
 10 1/2 E. Pike's Peak Ave.
 Notary Public. Colorado Springs, Colo.

Carmine Florence A (wid Charles),
 res rear 215 S Wahsatch av.
 Carnahan Alonzo E, brkman, res 445
 E Kiowa. (Mrs Alice.)
 —Ella, waitress Harvey Eating
 House.
 —John W, lab, res 530 W Dale. (Mrs
 Bertha E.)
 —Wm R, switchman, bds 445 E Ki-
 owa.
 Carnall James H, res 129 N Weber.
 (Mrs Agnes.)
 —Walter T, student High School, bds
 129 N Weber.
 Carne John L, bds 266 Canon av
 (Manitou).
 —Joseph, brklyr, res 266 Canon av
 (Manitou). (Mrs Mary L.)
 —Joseph T, electr, bds 266 Canon av
 (Manitou).
 —Wm G, appr, bds 266 Canon av
 (Manitou).
 Carnegie Public Library, 417 Lincoln
 av (Colo. City).
 Carnes, see also Karnes, Kearns and
 Kerns.
 —Maude E, cook, 24 College pl.
 Carney Estes, carp, res 413 Main
 (Colo City). (Mrs Carrie.)
 Carnine Ruth L, student, bds 1504
 Grant av.
 —Wm J, res 1504 Grant av. (Mrs Sa-
 rah F.)
 Carns Wilbur, hostler Burton Slinker,
 rms 426 S Tejon.
 Carolus John F, res 226 Main, Ros-
 well.
 Carothers, see Carruthers.
 Carpenter Alfred S V, clk Colo Title
 & Trust Co, bds 420 N Cascade
 av.
 —Alice E, domestic, 106 E San Ra-
 fael.

Carpenter Bettie L, student Colo Coll,
 bds 1720 Wood av.
 —Clarence, mining, res 41 W Cache
 la Poudre.
CARPENTER DUNBAR F, Lawyer,
 501 Mining Exchange Bldg, Tel
 Main 129, bds 420 N Cascade ave,
 Tel Main 497.
 —Earl, pipeftr, bds 1616 Washington
 av.
 —Mrs Elizabeth, rms 128 S Wah-
 satch av.
 —Francis M, moved to Knoxville, Ia.
 —George A, hlpr C S Carriage Wks,
 res 203 N Wahsatch av.
 —George G, student, bds 815 N Ne-
 vada av.
 —Hattie, bds 1st s w cor Main (Colo
 City).
 —H E, emp Golden Cycle Mill, res
 1616 Washington av.
 —Leonard, eng Curtis & Hine, bds
 420 N Cascade av.
 —Lewis G, student, bds 41 W Cache
 la Poudre.
 —Louis D, emp C S Laundry Co, bds
 11 N Wahsatch av.
 —Marlon E, student High School, rms
 128 S Wahsatch av.
 —Marjorie, rms 128 S Wahsatch av.
 —Mary L (wid Alfred), res 420 N
 Cascade av.
 —Mattie, bds 552 E Moreno av.
 —Mrs Susan E, bds Antlers Hotel.
 —Sylvester, bds 12 S Corona.
 —Thomas E, rancher, res 932 E Mo-
 reno av. (Mrs Bertha.)
 Carpenters Hall, 129 E Kiowa.
 Carper Alberta V, bds 1411 S Ne-
 vada av, Ivywild.
 —Frank J, bds 1411 S Nevada av,
 Ivywild.
 —Harriet S, res 1411 S Nevada av,
 Ivywild.
 Carr, see also Karr.
 —Alexander, driver Hill Brick & Tile
 Co, bds 326 E Huerfano.
 —Gladys, student, bds 514 N Wah-
 satch av.
 —James E, stone ctr, res 718 High.
 (Mrs Elizabeth A.)
 —Mary J, bds 21 S Wahsatch av.
 —Solomon S, res 21 S Wahsatch av.
 (Mrs Josephine.)

Huffman's
 EVERYTHING FOR EVERYBODY

THE BUSIEST STORE
 IN TOWN.
 PHONE 467.

OAR Colorado Springs, Colorado, City and Manitou Directory. OAR 133

Carrell, see also Carroll.
 —Frank B, driver Hiddings Bros, res
 1 S Corona. (Mrs Catherine T.)
CARRICK FRANK (Carrick Harness
 & Carriage Co), res 1430 N Web-
 er. (Mrs Jessica D.)
CARRICK HARNESS & CARRIAGE
 Co (Frank Carrick), Harness,
 Saddles, Carriages, Wagons,
 Trunks and Valises, 19 1/2-21 S
 Cascade av, Tel Main 259. (See
 right top lines.)

W. I. LUCAS
 BICYCLE
 LIVERY
 119 N. TEJON ST.
 PHONE MAIN 900



Carrington E Howard (E Evans Carr-
 ington & Sons), reporter Tele-
 graph, bds 111 E Dale.

The Carrick Harness & Carriage Co

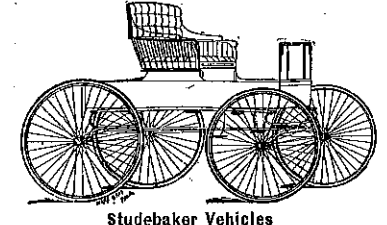

Studebaker Vehicles

HARNESS
 SADDLERY
 TRUNKS
 AND
 BAGS

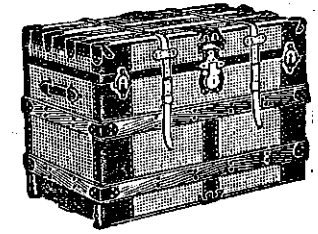

WHOLESALE AND RETAIL

19 1/2-21 S. Cascade Ave. Phone Main 259

Wagons and Carriages

Carrick Ralph M, salesman Carrick
 Harness & Carriage Co, rms Car-
 negie Library.
 Carrico Felix B, hlpr Hassell Iron
 Wks, bds 613 S Cascade av.
 Carrie Albert D, baker Union Print-
 ers' Home, res 2 n of same. (Mrs
 Luella B.)
 —Mrs Luella B, emp Patton & Jones,
 res 2 n of Union Printers' Home.
 Carrington Mrs Effie M, dressmkr, 921
 Lincoln av (Colo City), res same.
 —E Evans (E Evans Carrington &
 Sons), res 111 E Dale. (Mrs Ly-
 dia.)
CARRINGTON E EVANS & SONS
 (E Evans, T Bernard and E How-
 ard), Undertakers, Embalmers
 and Funeral Directors, 208 1/2 N
 Tejon, Tel Main 413.

Carrington Hilda E, bds 111 E Dale.
 —Mayo B, res 941 E Costilla. (Mrs
 Addie C.)
 —Mayo B jr, bds 941 E Costilla.
 —T Bernard (E Evans Carrington &
 Sons), bds 111 E Dale.
 Carris Carrie, nurse Glockner Sanitar-
 ium.
 —Michael, rms 10 W Costilla.
 Carroll, see also Carrell.
 —Anna M, student, bds 306 E Bijou.
 —David W, res 321 E Bijou. (Mrs
 Lulu M.)
 —George M, student High School, bds
 806 W Huerfano.
 —Brig Gen Henry, res 806 W Huer-
 fano. (Mrs Lizzie.)
 —Herbert, student, bds 806 W Huer-
 fano.

Gaebel-Clark Engraving Co.
 DESIGNERS, ILLUSTRATORS,
 ENGRAVERS BY ALL PROCESSES
 Sixth and Court Sts.
 PUEBLO . . . COLORADO

Nevada State Gazette Price \$6.00
 R. L. POLK & CO. PUBS. Salt Lake City,

MISSOURI PACIFIC RY.
 SHORTEST, QUICKEST AND
 BEST LINE TO KANSAS CITY,
 ST. LOUIS & ALL POINTS EAST.



South End Boarding and Livery Stable

BURTON SLINKER, Propr.

Phone, Main 76 426 S. Tejon Street

134 CAR

R. L. POLK & CO'S.

CAR

THE EL PASO ICE & COAL CO.
"HYGIENIC ICE"
PHONES 46 AND 91.

Carroll Jesse S, clk R McF Doble, res 909 S Cascade av. (Mrs Lula G.)
—John C, res 501 E Willamette av. (Mrs Josephine L.)
—J Hunter, student Colo Coll, bds 501 E Willamette av.
—Marguerite E, student, bds 806 W Huerfano.
—Mary, domestic, 1501 Wood av.
—Mayme N, bds 501 E Willamette av.
—Nellie M, bds 321 E Bijou.
—Patrick, emp C S & I Ry, bds 315 S 17th.
—Mrs Volumnia, bds 1815 Washington av (Colo City).
—Wm F, res 306 E Bijou. (Mrs Catherine C.)
—Wm H, brklyr, res 508 Jefferson (Colo City). (Mrs Martha G.)
Carruthers Jane E (wid John F), res 540 E Platte av.
—John A, contract agt Colo Tel Co, rms 1219 N Tejon.
—Orville B, cond, res 422½ S Tejon. (Mrs Jessie F.)
—Wm A, eng El Paso I & C Co, res 807 W Pike's Peak av. (Mrs Alice.)
Carse Cornelia, moved to Lincoln, Neb.
Carson, see also Corson.
—Rev Augustus B, pastor First Baptist Church, res 921 Colorado av (Colo City). (Mrs Corinne N.)
—Ella H, domestic, 429 N Nevada av.
—Gideon K, bds 1638 Grant av.
—James, lab, res 925 Conejos.
—Margaret De M, matron Colo School for D and B.
—Oliver B, emp Golden Cycle Mill, res 414 Ehrich (Colo City).
Carter Andrew J, eng, bds 209 Beacon, Roswell.
—Mrs Anna, bds 114 S Conejos.
—Arabelle B (wid Thomas L), bds 727 S Weber.
—Belle, bds 727 S Weber.
—Bessie L, clk C S Confectionery Co, bds 9 S Wahsatch av.
—Charles M, comp, res 3 N Wahsatch av. (Mrs Minnie.)

Carter Constance S, bds 417 E Willamette av.
—Edwin P, bds 1008 N Corona.
—Eugene C, porter Town and Gown Golf Club, bds 727 S Weber.
—Flora, student High School, bds 1324 N Nevada av.
—Frank, hlpr Elks' Club.
—George M, mining, res 9 S Wahsatch av. (Mrs Lou A.)
—Glenard H H, lab, bds 417 E Willamette av.
—Green C, chef Elks' Club, res 630 E Monument. (Mrs Mary E.)
—Hattie M, rms 221 E Dale.
—Isaiah S, res 205 S Nevada av.
—James E, hay, res 417 E Willamette av. (Mrs Elizabeth.)
—Joel V, carp, res rear 1522 Cheyenne rd. (Mrs Susie.)
—Julia, cook, bds 111 High (Manitou).
—K N, clk Pelta's Dept Store, res 112 E St Yrain.
—Leona P, clk Dickey G & B Co, bds 503 S Tejon.
—Lucius D, v-pres Freeman M & D Co, res Thorpe, Nev.
—Mabel A, lawyer, bds 9 S Wahsatch av.
—Mrs Margaret, res 503 S Tejon.
—Morden E, clk Kaufman & Co, res 2025 N Nevada av. (Mrs Lenna L.)
—Robert, driver Danville Coal Mine, res Curtis P O. (Mrs Susan.)
—Wm F, cigarmkr Chas Schiele Cigar Co, res 110 S Nevada av.
—Wm F, porter El Paso Nat Bank, res 449 E Costilla. (Mrs Marguerite S.)
Cartwell Wm C, died Oct 9, '06, age 48.
Cary, see also Carey.
—Charles J, sec and treas Hagen & Cary Fuel Co, res 36 W Bijou. (Mrs Lucy I.)
—E R, bds Union Printers' Home.
—John, chauffeur, 1515 N Cascade av.
—Mrs Lillie M, bds 515 Robinson (Colo City).
—L G, student Colo Coll, bds 911 N Nevada av.

Missouri Pacific Railway BEST LINE EAST

CARRICK HARNESS & CARRIAGE CO.

19 1/2-21 S. CASCADE AVE.
TEL. MAIN 259

CAR Colorado Springs, Colorado City and Manitou Directory. CAS 135

Cary Nellie B, student High School, bds 36 W Eson.
Casaday, see also Cassiday.
—James B, moved to Denver.
Casaretto, David, clk E D Sommers, res 407 S Cascade av.
CASCADE LAUNDRY, E R Whitmarsh Propr, rear 23 W Huerfano, Tel Main 820.
—Town Co, D N Helzer pres, 14 N Nevada av.
Case Clarence B, civ eng, bds 108 N Wahsatch av. (Mrs De Ette H.)
—Erastus W, eng, res 1222 Lincoln av. (Mrs S Leora.)
—Harvey O, shoemkr, 425 S Tejon, res 515 S Institute.
—James A, salesman Kaufman & Co, res 416 S Tejon.
—Rev Murray B, pastor Gospel Messengers, res 724 W Bijou. (Mrs Harriet E.)
—Nora, student Colo Coll, bds McGregor Hall.
—Sarah E, stenog W C Frost and notary, 6 N Nevada av, bds Joyce Hotel.
Caseley Charlotte A (wid Wm), bds 201 Jefferson (Colo City).
—John J, clk C M Ry, bds 201 Jefferson (Colo City).
—Lucy, bds 201 Jefferson (Colo City).
CASELEY WALTER N, Physician and Surgeon, Suite 1 P O Bldg, Tel Main 770, Hours 10 to 12 a m, 2 to 4:30 p m, Sundays 10 to 12 a m, res 721 E Boulder, Tel Main 952. (Mrs Grace E.)
CASEY AMEDY J, Pres Colo Springs Catholic Register, res Denver, Colo.
—Fannie, domestic, 119 Tyler pl.
—John C, lab, res 105 W Cucharras.
—Mrs Mary E, res 223 W Cimarron.
Cash Reuben M, mining, 39 P O Bldg, bds C S Sanitarium.
Cashman John, lab, res 227 Santa Fe row. (Mrs Mary.)
Cass Beatrice P, bds 416 N 4th (Colo City).
—Earl I, boilermaker, bds 416 N 4th (Colo City).

Cass George A, boilermaker Rock Island System, bds 416 N 4th (Colo City).
—Riley jr, chf clk Sawyer & Garstin, res N Main, Nob Hill. (Mrs Lena T.)
—Thomas, miner, res 416 N 4th (Colo City). (Mrs Hannah E.)
Cassady David E, driver, res 616 S Sierra Madre. (Mrs Jennie.)
Cassiday, see also Casaday.
—John E, clk The Hub, res 110 S 11th. (Mrs Anna C.)
Cassidy Edward D, lab, res 211 W 2d, Ivywild. (Mrs Mary A.)
—Henry C (Spurgeon & Cassidy), bds 14 W Bijou.
—John F, mgr El Paso Book Binding Co, 415 S Tejon, res same. (Mrs Elizabeth H.)
—Louis, carrier, bds N Stratton Park. Cassola Rocco, emp The Zoo, bds 1003 Cheyenne rd.
Cast Elizabeth, emp Antlers Hotel.
Casteel George R, trmstr, res 905 S Weber. (Mrs Clara E.)
—George W, res 607 E Las Animas. (Mrs Euphania E.)
—Ray, student, bds 607 E Las Animas.
Castello, see also Costello.
—Charles, student, bds 632 N Nevada av.
—Clara, student, bds 632 N Nevada av.
—Frank F, pres Colo Springs Mining Stock Assn and Mary McKinney Mining Co, res 632 N Nevada av. (Mrs Marie H.)
Castle Carrie E, bds 412 S El Paso.
—Estella F, smstrs, res 412 S El Paso.
—George, lab, bds 707 Griswold.
Castleberry Eva R, emp C S Laundry Co, bds 1109 E Cimarron.
—J Lulu, bds 1109 E Cimarron.
—Mae, emp C S Laundry Co, bds 1109 E Cimarron.
—Mrs Nannie E, confectr, 1109 E Cimarron, res same.
—Wm M, lab Monument Valley Park, res 1109 E Cimarron.
Castles Nellie, bds 145 Manitou pl (Manitou).

CIRCULARS
ADDRESSED

WRITE FOR RATES
R. L. POLK & CO.
SALT LAKE CITY.

MAILING
LISTS

TRAVEL VIA
"RIO GRANDE LINES"
Best Service
Finest Scenery

The Busy Corner

The Robinson Drug Co.

Finest Line of Drugs and Drug Sundries in The City. Phone Main 4. Free Delivery Until Midnight

136 CAT

R. L. POLK & CO'S.

OHA

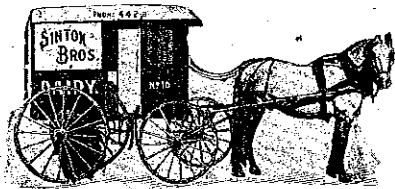

THE EL PASO ICE & COAL CO.
"HYGIENIC ICE"
PHONES 46 AND 91.

Catchpole Ada, bds 319 Beacon, Roswell.
 —Clara, domestic, 418 N Tejon.
 —Lizzie, domestic, 309 E St Vrain.
 —Thomas, janitor Roswell School, res 319 Beacon, Roswell. (Mrs Elizabeth.)
 Cather Kingman N, clk The Hub, res 112 St Vrain ct. (Mrs Allie M.)
 —Wm B, clk The Hub, res 1112 Cheyenne rd. (Mrs Selma.)
 Catherine H Gold Mining Co, F E Brooks sec, 61 Bank blk.
 Cathers Armita, domestic, 1524 N Nevada av.
 Cathey Wm A, rms Y M C A.
 Catholic Knights of America, 10 S Weber.
 Catron James A, electr Golden Cycle Mill, res 216 N 7th. (Mrs Mollie E.)
 —John, driver John Ferguson, bds 216 N 7th.
 Catterson Sarah, res 119 E St Vrain.
 Cattlesberry Simon R, lab U S R & R Co, res 216 Lincoln av (Colorado City). (Mrs Wilhelmina.)
 Caulk Frank J, clk, res 23 N Corona. (Mrs Ida E.)
 Cavanaugh, see also Kavanaugh.
 —Blanche E, student, bds 917 S Nevada av.
 —John R, organizer, res 917 S Nevada av. (Mrs Anna J.)
 —Margaret, res 118 Canon av (Manitou).
 —Wm M, student, bds 917 S Nevada av.
 Cave Minnie (wid Edward), res 721 S Weber.
 —of the Winds, Snider & Austin proprs, Williams Canon, 1 mile n of Cliff House (Manitou).
 Caywood Mrs Anna, bds 219 E Huerfano.

Cedar Hill Gold Mining Co, Herbert Gardner pres, 315 Hagerman Bldg.
 Cell Thomas K, mach E H Morse, res 315 E Cimarron. (Mrs Margaret C.)
 Centennial The, Eva H Gregory propr, furn rooms, 430 E Huerfano.
 Center Henry L, res 410 N Cascade av.
 Central Business College, J C Croy pres, 18 S Tejon.
 Central Christian Church, 501 Lincoln av.
 —Colorado Power Co The, Curtis & Hine gen engs, 33 Giddings Bldg.
 —Cons Mines Corporation, Thomas Killeen sec, 41 P O Bldg.
CENTRAL ELECTRIC CO THE, J F
 Boynton Pres, F E Boynton Sec and Treas, Electrical Supplies, 210 N Tejon, Tel Main 330.
 —Fuel Co, R M Aitken mgr, 119 N Tejon.
CENTRAL ROOMING HOUSE, Mrs
 C A Southworth Propr, Nicely Furnished Rooms, Hot and Cold Baths, Reasonable Rates, 118½ S Tejon, Three Doors North of the Alamo Hotel, Tel Main 1759.
 Cerny Joseph, lab, bds Hazel av, Broadmoor.
 Cessford Andrew G, loans, res 818 N Weber. (Mrs Amanda S.)
 Chadbourne Archibald B, driver Newton Lbr & Mfg Co, res 112 E Costilla.
 —Mrs Ella A, bds 112 E Costilla.
 —Joseph, pipeftr C M Ry, res 119 W Costilla. (Mrs Jennie.)
 Chadwell Edna S, bds 605 E Monument.
 Chadwick Albert, barber F F Davis, res 123 E Costilla. (Mrs Irene.)
 —Earle, barber, bds 123 E Costilla.
 —Ernest, barber J R Weymar, bds 123 E Costilla.
 —John H, barber F F Davis, res 115 E Las Vegas. (Mrs May R.)
 —Robert A, clk El Paso Nat Bank, res 428 N Weber. (Mrs Elizabeth.)
 —Vane D, student, bds 115 E Las Vegas.

MUETH'S CANDIES, CAKES AND ICE CREAM

Where Quality is the First Consideration

26 North Tejon Street

OHA Colorado Springs, Colorado City and Manitou Directory. OHA 137

Chadwick Willie, driver, bds 123 E Costilla.
 Chaffee Jerome C, lab Monument Valley Park, res 826 E Vermijo av.
 —Marvin M, lab C M Ry, res 826 E Vermijo av.
 —Mrs Susanna A, moved to Cameron, Colo.
CHALQUEST G EMIL, Mgr Antlers
 Pharmacy, Antlers Hotel, res 727 N Corona, Tel Black 1025. (Mrs N Mabel.)
CHAMBER OF COMMERCE, T J
 Fisher Pres, E W Giddings V-Pres, H Russell Wray Sec, C L Hemming Treas, 14 Chamber of Commerce Bldg, Tel Main 335.
 —of Commerce Bldg, 9½ N Tejon.
 Chamberlain Mrs Anna D (Chamberlain & Brown), res 2016 N Cascade av.
 —Frank C (Chamberlain & Brown), res 2016 N Cascade av.
 —Nellie, domestic, 1017 S Sahwatch.
CHAMBERLAIN & BROWN (F C
 Chamberlain M D, D D S, Anna D Chamberlain D D S, Walter A Brown D D S), Dentists, Suite 12 Bank Bldg, Tel Main 792.
 Chamberlin Amanda B (wid Newton F), bds 18 Jefferson (Colorado City).
 —Annie, cook, 30 W Dale.
 —Belle, res 307 E Yampa.
 —Carl S, treas C S & I Ry Co, res 125 N Weber. (Mrs Susie.)
 —Dean, student, bds 2016 N Cascade av.
 —Louise, tchr Garfield School, res 307 E Yampa.
 —Metal Weather Strip Co, Alexander De Armon mgr, 25 E Pike's Peak av.
 —Rowena (wid Leigh), res 1524 N Cascade av.
 Chambers Alta, nurse Deaconess Hospital.
 —Charles, moved to Denver.
 —Mrs Julie B, res 405 Mesa rd.
 —Loren, student High School, bds 1420 S Nevada av.
 —Louis S, agt Pac Mutual Life Ins Co, bds 522 N Cascade av. (Mrs Helen I.)

BURN COKE
 In your FURNACE and STOVES.
 Cuts your Fuel Bill in Half.
THE GAS CO.
 107-111 E. KIOWA.

CHAMBERS ROBERT L, Attorney-at-Law, 2-3 Midland Bldg, Tel Main 427, res 315 Cheyenne rd, Ivy-wild, Tel Main 1469. (Mrs Mary R.)
 —Mrs Susan J, clk C A Hibbard & Co, rms 128 S Weber.
 —S Virginia, prin Liller School, bds 1327 N Nevada av.
 Chamness Richard A, painter, res 1008 Arcadia. (Mrs Angeline.)
 Champion Charles (Underwood & Champion), bds 324 N Nevada av.
 —Maria, housekpr, 22 W Dale.
 Chandlee Allen B, printer, bds 824 N Institute.
 —Lewis, carp, res 824 N Institute. (Mrs Nellie M.)
 —Wm B, carp, bds 824 N Institute.
 Chandler Edward R, pressman El Paso County Democrat, res 731 E Kiowa. (Mrs Hattie M.)
 Chaney, see also Cheney.
 —Frank H, barber J C Campbell, res 206 S Wahsatch ave. (Mrs Emma A.)
 Channel Daniel, rancher, res Papeton. (Mrs Eva R.)
 —Granville N, moved to Broomfield, Colo.
 —Mrs Mary, res Papeton.
 Chapin Alma, tchr Colo School for D and B, bds 514 N Cascade av.
 —Clytie, waitress Alta Vista Hotel.
 —Florinda A (wid John R), res 522 Ehrich (Colorado City).
 Chapman Alexander B, mach, res 927 E Costilla. (Mrs Trudie.)
 —Alma, emp Routh & Havis, rms 520 N Institute.
 —Charles, clk City Clerk, res 524 N Institute. (Mrs Elizabeth.)

Phone Black 962.

20 S. TEJON ST.

HOUSES FOR RENT.

H. A. SCURR, REAL ESTATE AND LOANS.
CHATELLEANS WANTED.

BEST PRINTING PUBLIC OPINION PRINTING CO.
IN THE CITY 11 EAST KIOWA ST.

GAZETTE
 60 CENTS PER MONTH

Has Only Seven-Day Newspaper in Central Colorado. Has Only Sunday Issue in Colorado Springs. Has Best Editorial and News Service. Has THE LEAD IN ADVERTISING

Enterprise Furniture Co. Stoves & Ranges

129-131
E. Huerfano St.

138 OHA

R. L. POLK & CO'S.

OHA



Chapman Charles, lab C M Ry, bds 1715 Colorado av.

—Charles H, lab Schlesinger Bros, res nr brick yds. (Mrs Emily A.)

—Charles Raymond, clk Somerville & Miller, bds 524 N Institute.

—Mrs Cody C, music tchr, 224 E Huerfano, res same.

—George, lab, bds 209 S Cascade av.

CHAPMAN HARRY C, Pres and Mgr The Giles Mercantile Agency Co, 324-326 Hagerman Bldg, Tel Main 421, res 1730 Wood av, Tel Main 939. (Mrs Delena L.)

—Herbert R, tchr Colo School for D and B, res 222 E Columbia. (Mrs Nora E.)

—John W, watchman, res 5 W Cucharas. (Mrs Augusta E.)

—Mrs Louisa M, bds 1028 Cooper av.

—Lydia K, tchr, rms 520 N Institute.

—Railway Patents Co, Charles T Fertig sec and treas, 29 N Tejon.

—Robert E, eng, res 1715 Colorado av. (Mrs Mary.)

—Thomas N, with Hallett & Baker Undertaking Co, res 7 N Cascade av. (Mrs Alberta.)

—Wm J, electr, bds 18 N Weber. (Mrs Viola.)

Chappell Wm R, clk Fairley Bros & Fairley, res 502 High. (Mrs Cora T.)

CHARLEVOIX THE, Mrs J M Campbell Propr, Furnished Rooms and Board, Fine Location on Street Car Line with Unobstructed View of Pike's Peak from Porches, 15 Colorado av (Colo City), Tel White 11.

Charlson Frederick, clk Joyce Hotel, bds 1719 Colorado av.

Charlson M J, emp Golden Cycle Mill, res 1324 Lincoln av.

Charlton Jennie, bds Papeton.

CHARLTON JOHN D, Pres Chas Schiele Cigar Co, rear 18 S Tejon, res 329 S Wahsatch av. (Mrs Bertha.)

—Wm, miner, res Papeton. (Mrs Annie.)

Chase Albert C (Chase & Boicourt), res 110 E Fountain. (Mrs Maggie M.)

—Mrs Amy A, emp Elite Laundry, res 10 S Chestnut.

—Andrew J, res 1511 N Nevada av.

—Carl I, painter Hedrick-Duncan W P & P Co, bds 1019 E Costilla.

—Dora J, bds 516 W Boulder.

—Earl A, painter Hedrick-Duncan W P & P Co, bds 1019 E Costilla.

—Edmund W, res 10 S Chestnut. (Mrs Amy A.)

—Estelle S (wid Noah C), res 22 E Caramillo.

—Mrs Georgia A, bds 1511 N Nevada av.

—Grace M, bds 911 Colorado av.

—Mrs Harriet R, music tchr, 516 W Boulder, res same.

—Harry H, bkpr Telegraph, res 1422 N Corona. (Mrs Ida M.)

—Hattie L, clk Giddings Bros, bds 516 W Boulder.

—Hazel I, bds 10 S Chestnut.

—James A, clk, res 416 S Tejon. (Mrs Dora A.)

—James O, propr Colorado City Argus, 421 Washington av (Colo City), agt American Bond & Inv Co, 407 De Graff bldg, res same.

—Jesse M, student High School, bds 1512 Washington av.

—Mrs Julia N, res 1019 E Costilla.

—L L, cook, rms 329 E Kiowa.

—Marion E, clk, rms 608 Colorado av (Colo City).

—Mattie, smstrs, rms 23 W Rio Grande.

—May A, tchr, bds 1019 E Costilla.

—Mode S, mason, rms 608 Colorado av (Colo City).

—Moses M, res 105 Washington av. (Mrs Susan D.)

TUSLER & FISHER CONTRACTORS AND BUILDERS

115 MECHANICS PLACE

Telephones Main 1468 or 1507

OHA Colorado Springs, Colorado City and Manitou Directory. OHE 139

Chase Myrtle, maid Cragmor Sanatorium.

—Robert S, mining eng, bds 22 E Caramillo.

—Rev Ruluf A, presiding elder M E Church (Pueblo Dist), res 1512 Washington av. (Mrs Mary E.)

—Winifred M, student Colo College, bds 1512 Washington av.

CHASE & BOICOURT (A C Chase, Arthur Boicourt), Proprs Bicycle Supply Co, 8 E Kiowa, Tel Main 1239.

Chatfield Daisy, bds 112 Ruxton av (Manitou).

Chattom May, domestic, 6 Boulder cres.

Chautauqua Assembly, Garden of the Gods.

Chaves Mrs Manulita M, res 119 E Madison.

Chayuten Aaron, collr S R Snider, bds 115 E Costilla.

Cheadle Elliot H, bkpr Assurance S & L Assn, bds 847 E Moreno av.

—Elsie A, student Henager's Bus Coll, bds 847 E Moreno av.

—Stephen H, agt Pac Mutual Life Ins Co, res 847 E Moreno av. (Mrs Amanda C.)

Cheatham Wilburn R, messr Wells Fargo & Co Exp.

Cheese Charles B, student, bds 1002 Colorado av.

—Charles H, ranchman, res 1002 Colorado av. (Mrs Clara B.)

—Myrtle, student High School, bds 1002 Colorado av.

Cheley Clara E, clk Out West P & S C, bds 424 S Tejon.

—Frank H, clk Y M C A, bds 424 S Tejon.

—Glen E, student High School, bds 424 S Tejon.

—Nellie E, clk Tompkins & Hickman, bds 424 S Tejon.

—Robert A, brklyr, res 424 S Tejon. (Mrs Agnes.)

—Wm J, bds 424 S Tejon.

Chelton Inn, see Ye Chelton Inn.

Cheney, see also Chaney and Cheyne.

J. D. HILTBRAND
FIRST-CLASS
PIANO TUNING
125 1/2 N. TEJON. Tel. Main 913

Cheney Frank L, mgr Harvey News Agency, Union depot, res 706 High. (Mrs Gertrude.)

Chenoweth Wm E, lab Newton Lbr & Mfg Co, rms 19 S Cascade av.

Cherbok John, emp Portland Mill, res 418 Howbert (Colo City). (Mrs Annie.)

Cherokee Development Co, J A Bartles pres, G F Atkinson sec and treas, oil operators, Plaza Hotel.

Cherryvale Elec Light & Power Co, C T Fertig sec and treas, 29 N Tejon.

Chesak Charles, res rear 109 S Nevada av.

—Emma, bds rear 109 S Nevada av.

Chesler Wm, opr, bds 8 4th, Roswell.

So the people may know

The Denver Post

Every day in the year for
65 per month.

R. Lee Coats, Circulator

Office, 21 North Tejon St.

Colorado Springs, Colorado City and Roswell.

TRAVEL VIA
"RIO GRANDE LINES"
Best Service
Finest Scenery

THE EL PASO ICE & COAL CO. "HYGIENIC ICE" PHONES 46 AND 91.

Colorado Midland Ry.

For SALT LAKE CITY, OGDEN, All Points in CALIFORNIA and the GREAT NORTHWEST

For California

SEE THAT YOUR TICKET READS via
"THE SALT LAKE ROUTE"
The New Line. SHORTEST and BEST

OREGON SHORT LINE RAILROAD ONLY LINE TO
BUTTE, HELENA,
SPOKANE, SEATTLE, TACOMA AND PORTLAND VIA SALT LAKE CITY

140 CHE. R. L. POLK & CO'S. CHI

Doyle & Schwartz
PLUMBING AND
HEATING
117 E. Bijou St. Tel. 541

CHESSCROWN WILL L. Full Line
of Choice Wallpaper, Original
Work in Interior Finish, Furni-
ture and Decorating, etc., 10 E
Bijou, Tel Main 1594. (See adv.)

Cheyenne Building Corporation, A T
Jones sec, 11 Cheyenne Bldg.

—Burro & Carriage Co, J T Martin
sec and treas, Cheyenne Canon.

—Canon & Seven Falls Development
Co, Jacob Shumaker pres, F S
Hoag v-pres, C D Weimer sec
and treas, office 44 P O Bldg,
canyon 4 miles s w of city.

—Mountain Country Club, Chester A
Arthur pres, Duncan Chisholm
sec, Charles O Anderson steward,
Lake av, Broadmoor.

—Park, 5 miles s w of city.

Will L. Chesscrown

**Original Work in Interior Finish, Furniture
and Decorating**

The exclusive creations---such as we can give---are indispensable to the artistic
charm of your home. We do Hand Work exclusively; give artistic results not
elsewhere obtainable; insure to your home an individuality by not duplicating our
work; submit sketches without expense to you, for work you may have in con-
templation and guarantee satisfaction in all repair work. **THE FINEST LINE
OF WALL PAPER IN THE CITY**

No. 10 East Bijou

Phone Main 1594.

Chester Andrew, lab U S R & R Co,
bds 530 Main (Colo City).

—Charles E, fireman, bds 46 Telluride
av (Colo City).

—Charles W, moved to Long Beach,
Cal.

—Charlotte E, bds 169 Ruxton av
(Manitou).

—Ida S, bds 46 Telluride av (Colo
City).

—Wm A, carp C M Ry, res 46 Tel-
luride av (Colo City). (Mrs Syl-
via E.)

Cheyenne Building, Pike's Peak av n
e cor Cascade av.

Cheyenne Park Land & Water Co, H
G Lunt sec, 61 Bank Bldg.

—School, 1015 Cheyenne rd.

—Springs Zoological Gardens, John J
Coughlin propr, 800 Cheyenne rd.
Cheyne Charles W, fireman Rock Is-
land System, bds 428 E St Vrain.
Chezum, see also Chisholm.

—Claude, bkpr First Nat Bank
of Colo City, bds 535 E Kiowa.

—Drucilla, student Central Bus Coll,
bds 535 E Kiowa.

—Mrs Jay, res 535 E Kiowa.

Chi Signa Gamma Fraternity, 1204 N
Weber.

Chiaro Antonio, miner Danville Coal
Mine, bds nr Curtis P O.

ASK FOR ORIGINAL "Manitou" TABLE WATER
and GINGER CHAMPAGNE
THE MANITOU MINERAL BEWARE OF SUBSTITUTES
SPRINGS CO. Absolutely Pure and Natural

CHI Colorado Springs, Colorado City and Manitou Directory. CHR 141

Chiaro Carlo, miner Danville Coal
Mine, res Curtis P O. (Mrs Caro-
line.)

**CHICAGO BAKERY & RESTAU-
rant,** C L Zimmerman Propr,
109½ S Tejon, Tel Main 539.

—Rock Island & Pacific Ry, see Rock
Island System.

CHICAGO TENT & AWNING CO, F J
Enquest Mgr, Tents and Awnings,
Second Hand Goods, etc., 413 S
Tejon, Tel Main 1369.

Chicolo Cons Gold Mining Co, D N
Heizer pres, 14 N Nevada av.

Child Charles D, died Feb 26, '07.

—Emily J (wid Charles D), res n end
of Nob Hill.

Children's Private Home, 704 E Huer-
fano.

Childress Joel H, waiter, res 118 S
Oak. (Mrs Nellie E.)

Childs Edward, miner Curtis Coal
Mine, res 302 Jefferson. (Mrs
Alice.)

—James A, mgr Benn Brewer Brick
Co, w end Wheeler av, res 509
Ehrich (Colo City). (Mrs Mar-
garet E.)

—Samuel S, res 27 E Platte av.
—Mrs Marguerite A, propr The Fair,
119 S Tejon, res 27 E Platte av.

CHILDS STARLING W (Wm P Bon-
bright & Co), res New York City.

CHIN GANG G, Propr Peking Bazaar,
113 E Pike's Peak av.

CHINA JIM, Chinese and Japanese
Fancy Goods, Curiosities, Bronze
and Ivory Toys, Fine China Cups
and Saucers, Silks, Dress Pat-
terns, Handkerchiefs, Fans,
Shawls, Robes and Jackets, 7 E
Pike's Peak av, res same, Tel
Black 635.

Chinberg Alfred E, fireman Rock Is-
land System, bds 415 1st, Roswell.

Ching Chong, lab, 520 Colorado av
(Colo City).

Chinn Ellen H, bds 1327 N Nevada av.

CHINN WM J, Lawyer, Suite 11 Gid-
dings Bldg, res 801 N Weber.

Chipman David, driver Reinken &
Sanderson, res 610 S Tejon. (Mrs
Mary E.)

A. B. Hutchinson W. B. Kirby J. L. Columbia

**MANITOU LIVERY &
TRANSFER CO.**

Manitou, Colo.

Office Stable
229 Manitou Ave. 111 Manitou Ave.
Phone Manitou Phone Manitou 4

Chipman Ray R, rms 7 Washington
av (Colo City).

Chirong Emma, nurse, 119 E St Vrain,
bds same.

Chisholm, see also Chezum.

—Duncan (Chisholm, Matthew & Co),
mgr Broadway Land Co, 4½ E
Pike's Peak av, res 6 Lake av,
Broadmoor. (Mrs Daisy.)

CHISHOLM, MATTHEW & CO (Dun-
can Chisholm, John Matthew),
Real Estate, Loans, Insurance,
etc, 4½ E Pike's Peak av, Tel
Main 24.

—Robert W, v-pres Colo Inv & Realty
Co, res 1903 Wood av. (Mrs
Sarah B.)

Chislett Daisy M, bds 1012½ N Wah-
satch av.

—Kate E, res 1012½ N Wahsatch av.

Chittick John, lab Hill Brick & Tile
Co, bds 415 S 11th.

Chiving Milton M, shoemkr, rms 22 E
Huerfano. (Mrs Alma.)

Chivington I Alonzo, clk C A Hibbard
& Co, res 711 11th, Ivywild. (Mrs
Edna L.)

Choate Dorothy B, student, bds 615 E
Boulder.

Christenson Martin T, grocer, 306 E
Pike's Peak av, rms 318 same.
(Mrs Bertha I.)

—Max A, bksmith, rms 331 S Ne-
vada av. (Mrs Edith.)

Christian Andrew, landscape garden-
er, 639 E St Vrain, res same.
(Mrs Anna S.)

—Frederick, lab Seldomridge Grain
Co, res 317 Portland av. (Mrs
Oma G.)

—Galen B, horseshoer, res 19 S Wah-
satch ave. (Mrs Marie.)

MISSOURI PACIFIC RY. SHORTEST, QUICKEST AND
BEST LINE TO KANSAS CITY,
ST. LOUIS & ALL POINTS EAST.

THE EL PASO ICE & COAL CO. "HYGIENIC ICE"
PHONES 46 AND 91.

Nevada State Gazetteer Price \$6.00
R. L. POLK & CO. PUBS. Salt Lake City,

Mailing Lists WRITE TO
R. L. POLK & CO.
FOR RATES
Our Lists are Reliable Salt Lake City, Utah.

PHONE 13 **FOR PLUMBER OR STEAMFITTER** PHONE 13
BARNES & STEPHENS 206 N. Tejon St.

THE EL PASO ICE & COAL CO.
"HYGIENIC ICE"
 PHONES 46 AND 91.

142 CHR

R. L. POLK & CO'S.

CIT

Christian Jens S, cook, bds 639 E St Vrain.
 —Mary L, student, bds 639 E St Vrain.
 —Science Reading Room, Mrs Euphemia Wallace librarian, 21½ E Bijou.
 Christians Ward, sampler Golden Cycle Mill, res 109 S 13th.
 Christianson Carl, coachman, 1415 N Cascade av.
 —Ida, cook; 1707 Wood av.
 Christie Henry S, foreman C S & C C D Ry, res 415 S Weber. (Mrs E Kate.)
 —James, washer St James Hotel.
 —Le Roy, waiter Harvey Eating House.
 Christopher David I, phys, 207 Hagerman Bldg, res 318 N Nevada av.
CHRISTOPHER W THOMAS, Fire and Accident Insurance, 5 N Tejon, Tel Main 201, bds 318 N Nevada av, Tel Main 620. (Mrs Hattie B.)
 Christopherson Olaf, emp Antlers Hotel.
 Christy Hugh C, eng, res 303 Jackson. (Mrs Junietta.)
 —Ray, clk, bds 831 N Spruce.
 Chuck Robert, journalist, bds 228 N Cascade av.
 Chugg Robert H, butler, 30 W Dale.
 Church Albert E, bksmith, res N Stratton Park. (Mrs Minnie E.)
 —Eva T, bds 219 N Cascade av.
 —Mae E, bds N Stratton Park.
 —of Christ, 420 S Cedar.
 —of The Good Shepherd, 3d s w cor Jefferson (Colo City).
 —Ora V, lab A D Jones, bds n of Stratton Park.
 —Thomas, coachman, Broadmoor av s e cor 4th, Broadmoor.
 Churchill Charles H, sec and treas Acacia Hotel Co, res Acacia Hotel. (Mrs Emily H.)
 —Edward, brkman, bds 1007 Washington av. (Mrs Mary T.)
 —Frank A, hostler C S & C C D Ry, bds 912 S Cascade av.
 —Grace J, bds 912 S Cascade av.
 —Joseph C, bds 119 S Nevada av.
 —Laura E, bds 912 S Cascade av.

Churchill Wm H, brkman C S & C C D Ry, res 902 Grant av. (Mrs Ella.)
 Churchman Mary E, tchr Colo School for D and B.
 Churchtown James E, lab Newton Lumber Co, bds 507 E Cimarron.
 —Louis, bds 529 E Cimarron.
 Chutkow Wm, moved to La Junta Colo.
 Cickonski Koskandy, miner Curtis Coal Mine, bds nr Curtis P O.
 Cimino Charles, student, bds 500 E 3d, Lihue.
 —Christina, bds 500 E 3d, Lihue.
 —Delmico, student, bds 500 E 3d, Lihue.
 —Donardo, student, bds 500 E 3d, Lihue.
 —Jaco, miner, res 216 Beacon, Roswell. (Mrs Maria.)
 —Jennie, student, bds 500 E 3d, Lihue.
 —Joseph, student, bds 500 3d, Lihue.
 —Tiberato, student, bds 500 E 3d, Lihue.
 —Louisa, student, bds 500 E 3d, Lihue.
 —Mary, student, bds 500 E 3d, Lihue.
 —Samuel, gardener, res 500 E 3d, Lihue. (Mrs Monowella.)
 —Verigo, gardener, bds 500 E 3d, Lihue. (Mrs Mary.)
 Cinq-Mars Frances, bds 512 N Weber.
 Circulating Library, 17½ N Tejon.
 Citizens Alliance, 206 Hagerman Bldg.
CITIZENS INSURANCE CO (of Missouri), Winkler, Davis, Curtis & Black Agts, 17 E Pike's Peak av.
 City Attorney's Office, 27 Giddings Bldg.
 —Council Chamber, City Hall.
CITY DIRECTORY OFFICE AND LIBRARY (R L Polk & Co), 324-326 Hagerman Bldg, Tel Main 461.
CITY DRUG STORE, James McIntosh Propr, Drugs, Toilet Articles, Stationery and Cigars, 511 Colorado av (Colo City), Tel West 62.
 —Drug Store, G J Gillaspay propr, 15 E Huerfano.
 —Dumping Grounds, 2 miles s e of P O.
 —Stray Pound, opp 530 E Vermijo av.

Missouri Pacific Railway

BEST LINE EAST

Union Ice and Coal Co.

105 W. Vermijo Ave. and 5 N. Tejon St.
 Telephones Main 31 and 201

ARTIFICIAL ICE AND COLD STORAGE, COAL AND WOOD

CIT Colorado Springs, Colorado City and Manitou Directory. CLA

143

CITY HALL, 101-115 N Nevada av.
 —Hall (old), 18 S Nevada av.
 —Hall (Colo City), 6th n e cor Washington.
 —Hotel, Wm M Van Schuyver propr, 710 Washington av (Colo City).
 —Jail, City Hall.
CITY MARKET (Charles E Connor, Emil H Borst), Meats, Fish and Poultry, Cash Paid for Cattle, Sheep and Hogs, 427 Colorado av (Colo City), Tel West 99.
 —Mission, 620 Colorado av (Colo City).
 —Offices, City Hall.
CITY PACKAGE DELIVERY, F B Bryant Propr, 17 N Tejon, Tel Main 485.
 —Scales, 129 S Cascade av.
 —Union Mission Church, 115 S Conjos.
 Civil James, clk O W Ward, bds 1318 Colorado av.
 Clamptit Moses, cond, res 2416 N Tejon. (Mrs Etta A.)
 —Irvlin R, lab Monument Valley Park, res 920 N Spruce.
 Clancey John, lab, bds 15 E Cucharras.
 Clancy Caroline (wid Frank M), res 226 E Cimarron.
 —Edward, clk, bds 801 Colorado av (Colo City). (Mrs Hattie.)
 Clappe Augusta (wid Charles), tchr Miller Bus Coll, rms 109 S Nevada av.
 Clark Agenoma, bds 211 S Weber.
 —Aldon C, emp Portland Mill, res 426 Robinson (Colo City). (Mrs Fern L.)
 —Alfred (Clark & Son), poultry breeder, 912 Cheyenne rd, res same. (Mrs Carrie B.)
 —Alfred B, clk W N Burgess, res 835 E Cache la Poudre. (Mrs Carrie E.)
 —Alice B, bds 432 N Nevada av.
 —Amos C, driver Pike's Peak Moving & Storage Co, res 1020 N Walnut. (Mrs Laura P.)
 —Mrs Anna, res 835 E Yampa.
 —Mrs Angenoma, boarding, 524 E Kiowa.
 —Anna M, nurse, 1512 N Tejon, bds same.

Clark Archie W, jeweler, 425 Colorado av (Colo City), res 25 Lincoln av (Colo City). (Mrs Margaret.)
 —Bert, mining, rms 131 N Weber. (Mrs Jennie.)
 —Bertha M, stenog Colo Title & Trust Co, bds 1020 N Walnut.
 —Carrie B (Clark & Son), res 912 Cheyenne rd.
 —Charles, lab, bds 411 Grant av (Colo City).
 —Charles C (Clark & Son), res 1010 N Corona. (Mrs Mary A.)
 —Charles F, assayer U S R & R Co, res 107 Colorado av (Colo City). (Mrs Lulu E.)
 —Charles H, bds 130 Cheyenne av. (Mrs Mamie.)
 —Charles H, carp, res 116 St Vrain et. (Mrs Helen P.)
 —Clement S (Clark & Son), bds 1010 N Corona.
 —Clifford, fireman C S L & P Co, res 911 S Sahwatch. (Mrs Jessie.)
 —Edward R, res 1624 N Tejon. (Mrs Cordelia R.)
 —Elizabeth (wid John P), res 1207 Lincoln av (Colo City).
 —Elsie S, emp Patton & Jones, bds 1207 Lincoln av (Colo City).
 —Emily B, bds 6 Boulder cres.
 —Mrs Emma M, moved to Springfield, Ill.
 —Ernest E, clk, res 418 E Platte av. (Mrs Genevieve P.)
 —Ernest J, electr N Y Elec Co, bds 321 Jackson (Colo City).
CLARK EUGENE F, Mechanical Expert, Gun and Locksmith, Bicycles, Typewriters, Cash Registers, Slot Machines, Umbrellas, etc Repaired, Key Fitting, 128 E Cucharras, res 211 E Cimarron. (Mrs Maude M.)
 —Florence E, bds 618 W Platte av.
 —Floyd, eng, res 303 S Prospect. (Mrs Tillie.)
 —Frank L washer C G Strang, bds 618 W Platte av.
 —Mrs F B, tchr High School, res 316 E Platte av.

Colorado Midland Ry.

For SALT LAKE CITY, OGDEN, All Points in CALIFORNIA and the GREAT NORTHWEST

"RIO GRANDE LINES"
 TRAVEL VIA
 Best Service
 Finest Scenery

Collections Giles Mercantile Agency Co. Reports

HAGERMAN BUILDING

THE EL PASO ICE & COAL CO. "HYGIENIC ICE" PHONES 46 AND 91.

144 CLA

R. L. POLK & CO'S.

CLA

Clark Gus C, porter The Hiawatha, res 522 Washington av (Colo City). (Mrs Carrie.)
 —Guy N (Clark & Son), res 1020 Colorado av. (Mrs Ella.)
 —Guy W, student Colo Coll, bds 310 E Monument.
 —Harry, lab, bds 120 N Walnut.
 —Hattie A (wid John), bds 321 Jackson (Colo City).
 —Hattie N, student, bds 1020 N Walnut.
 —Henry J, switchman A T & S F Ry, res 307 S Weber. (Mrs Ruth.)
 —Horace S, miner, res rear 1524 Cheyenne av. (Mrs Nellie M.)
 —Ida, chiroprapist J M Shaw, rms 29 N Cascade av.
 —Ida B, bds 524 E Kiowa.
 —Irene A, bds 1102 Washington av.
 —Irene E, bkpr Wm Clark, bds 419 E Boulder.
 —I Walter, brkman, res 525 E Pike's Peak av. (Mrs Lillie L.)
 —James M, cond, res 1102 Washington av. (Mrs Agnes R.)
 —James P, lawyer, res 232 E Willamette av. (Mrs Adelene.)
 —James W, clk C M Ry, res 306 Monroe (Colo City). (Mrs Lettie B.)
 —Jay G, emp Golden Cycle Mill, bds 1020 N Walnut.
 —Jesse W, expman, res 511 E Costilla.
 —John S, switchbman, bds 1112 Lincoln av.
 —Joseph A, confectr, 509 Colorado av (Colo City), res same. (Mrs Lucy.)
 —Joseph L, clk County Treasurer, res rear 135 Ute av (Manitou).
 —Julius G, rms 305 S Cascade av, (Mrs Mary.)
 —Mrs Kate, rms 20 E Pike's Peak av.
 —Mrs Laura, bds 130 Cheyenne av.
 —Lauretta M, clk F H Gay, bds 116 St Vrain Ct.
 —Lavina A (wid John F), bds 824 E Cimarron.
 —Leo, blksmith, bds 421 Grant av (Colo City).

Clark Lucille M, student, bds rear 1524 Cheyenne rd.
 —Mrs Margaret, dressmkr Fraser, Patten & Ogle, res 327 N Weber.
 —Marion C, student, bds 419 E Boulder.
 —Mrs Martha C, emp McGill Candy & Merc Co, rms 133 E Huerfano.
 —Mrs Mary H, res 316 W Cucharras.
 —Mary M, bds 1112 Lincoln av.
 —M H, bds Union Printers Home.
 —Nelson H, emp Golden Cycle Mill, res 1516 Washington av. (Mrs Emma P.)
 —Nettie M, cashr, bds 227 E Cucharras.
 —Percy F, mach C G Strang, bds 835 E Cache la Poudre.
 —Phillip, lab, bds 107 Manitou av (Arnsdale). (Mrs Phoebe.)
 —Mrs Sarah A, res 618 W Platte av.
 —T F, rms 321 S Nevada av.
 —T J, bds 835 E Cache la Poudre.
CLARK WM, Established 1873, Wholesale and Retail Florist, 308 N Wahsatch av cor Platte av, Tel Main 28; and 2402 Wood av cor Monroe, Tel Red 474, res 419 E Boulder, Tel Main 1036.
 —Wm B, res 19 Boulder pl.
CLARK WM B, Driver Sinton-Rustic Home Dairy Co, res 722 E Cimarron. (Mrs Della I.)
 —Wm F, wall paper, 17 S Cascade av, res 1112 Lincoln av. (Mrs Emma C.)
 —Wm H, lab, bds 835 E Yampa.
 —Wm J, bds 618 W Platte av.
 —Wm T, lab, res 107 W Cimarron. (Mrs Martha E.)
 —Wm W, bds 17 S Limite. (Mrs Ma-hnda E.)
 —Wm W, student, bds rear 1524 Cheyenne rd.
 —Willis B, bds 524 E Kiowa.
 —& Son (Charles C and Clement S), painters, 1010 N Corona.
 —& Son (Alfred, Carrie B and Guy N), 2d hd gds, 1008 Colorado av.
 Clarke Abner E, cook F E Stokes, res 919 S Sahwatch. (Mrs Emma.)
 —Adele, actress, res 1118 Custer av.

CIRCULARS
ADDRESSED

WRITE FOR RATES
R. L. POLK & CO.
SALT LAKE CITY.

MAILING
LISTS

BURGESS, FANCY GROCERIES

112 N. Tejon Street

CLA Colorado Springs, Colorado City and Manitou Directory. CLE 145

Clarke Edna E, bds 508 N Weber.
 —Elbert J, piano tuner, res 423 N Institute. (Mrs Vinnie E.)
 —Elon G, res 137 Ute av (Manitou). (Mrs Alice M.)
 —Eudora, bds 137 Ute av (Manitou).
 —E Dumont, emp Ute Chief Mineral Water Co, bds 137 Ute av (Manitou).
 —Frances A, tchr San Luis School, bds McGregor Hall.
 —Hazel P, student, bds 608 S Tejon.
 —Helen M, student Colo Coll, bds McGregor Hall.
 —John R, floor walker Vorhes Shoe Co, res 508 N Weber. (Mrs Mary D.)
 —Kenneth C S, florist, res 11 Centre, Ivywild. (Mrs Margaret.)
 —Nora C (wid Charles W), emp Cascade Laundry, res 608 S Tejon.
 —Ray W, student High School, bds 508 N Weber.
 —Rodney D, clk P O (Manitou), bds 137 Ute av (Manitou).
 —Stephen, gardener, res 28 Cheyenne boul, Ivywild. (Mrs Julia.)
 —Mrs Vinnie E, dressmkr, 423 N Institute, res same.
 —Wm H, rms 123 S Nevada av.
 —W Miller, druggist Antlers Pharmacy, res 424 N Weber. (Mrs Mary L.)
 Clauson Louis, cook C H Reber, rms 120 S Cascade av.
 Clay Aaron J, lab, res 812 N El Paso. (Mrs Lavinna A.)
 —Clem A, lab, bds 938 N Pine.
 —Frank D, student High School, bds 1412 N Chestnut.
 —Gerald H, emp Portland Mill, bds 812 N El Paso.
 —Henry C, driver, res 938 N Pine. (Mrs Mary M.)
 —Ray Land Co, J E Lundstrom sec, 11 Out West Bldg.
 —Rial (Cooper & Clay), res 1412 N Chestnut. (Mrs Fannie C.)
 —Samuel C, student, bds 938 N Pine.
 Clayton Esther R, bds 323 N Nevada av.

THE ANTLERS HOTEL
 THOROUGHLY FIREPROOF THROUGHOUT
 EVERY MODERN CONVENIENCE
 BANQUETS AND BALLS A SPECIALTY
BEST RESTAURANT IN CITY

Clayton Georgina, bds 535 E Platte av.
 —Mrs Nettie, bds 514 E High.
 Claytor Jay, driver Colo City I F & F Co, bds 411 Grant av (Colo City).
 Clear Creek Gold Dredging Co, G R Buckman sec, 125 E Pike's Peak av.
 —John M, eng, res 324 Colorado av (Colo City). (Mrs Jewel D.)
 Cleaver Boyd R, bkpr J B Harmer, res 1017 Lincoln av. (Mrs Lillian H.)
 —Charles W, clk Bramley Whitehead, res 602 E San Miguel. (Mrs Iva L.)
 —Harry H, propr Compressed Air Carpet Cleaning Co, res 1410 Lincoln av. (Mrs Mabel W.)
 Clement Alice W, student Colo Coll, bds 1111 Wood av.
 Clements George D, driver Seldomridge Grain Co, 108 S Tejon.
 —Georgia, domestic Colo School for D and B.
 —Irene, bds Alta Vista Hotel.
 —Jefferson R, moved to Los Angeles.
 —Jessie, bds Papeton.
 —J S, bds Union Printers Home.
 —Wm Mary L, notions, 22 E Kiowa, bds Alta Vista Hotel.
CLEMENTS TONY A, Propr Vienna Bakery, 124 N Tejon, res same, Tel Main 1545. (See adv.)
 —Wiley H, mining, rms 422 E Pike's Peak av. (Mrs Cline W.)
 —Wm H, moved to San Francisco.
 Clemmons Anna L, bds 431 E Huerfano.
 —Archibald, lab, bds 431 E Huerfano.
 —Marion, farmer, res 431 E Huerfano. (Mrs Catherine.)
 —Roy, lab, bds 431 E Huerfano.

COLORADO SPRINGS PAVING & TILE CO.
 505 W. HUERFANO ST.
CURBING.
GUTTERING.

THE
MANUFACTURERS OF
GHAS. SCHIELEGAR CO.

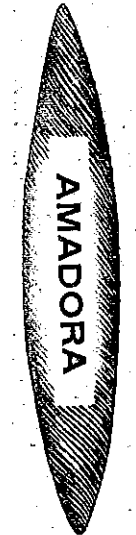

HAVANA CIGARS.
Rear 18-20 S. Tejon St.
COLORADO SPRINGS.

THE HOUSTON LUMBER CO.

20 to 32 W. Vermijo Ave.
Tel. Main 102.

CARRIES A FULL LINE OF
Builders' Hardware & Building Material

146 OLE

R. L. POLK & CO'S.

OLO

THE EL PASO ICE & COAL CO.
"HYGIENIC ICE"
 PHONES 46 AND 91.

KENTUCKY STABLES

UP-TO-DATE LIVERY
AT LOW RATES

121 E. BIJOU ST. Phone 568

Cleveland-Montana Mining & Dev Co, E S Johnson pres, 67 P O Bldg.
CLIFF HOUSE, E E Nichols Hotel & Realty Co Proprs, Canon av cor Park av (Manitou), Tel Manitou 17.
 Clifford Alice H, stenog Dern Tea & Coffee Co, bds 317 S Cascade av.
 —Irene V, bkpr Hext Music Co, bds 120 N Tejon.
 —Jane, domestic, 1231 N Nevada av.
 —Mary T, stenog C T Fertig, bds 317 S Cascade av.
 —Michael, lab, res 316 Hagerman (Colo City).
 —Nellie T (wid Timothy), res 317 S Cascade av.
 Clift James, lab, res 1 blk s of Adams Crossing (Arensdale).
 Clifton James, res 317 E San Rafael. (Mrs Mary F.)
 —Mining Co, J E Lundstrom sec, 11 Out West Bldg.
 —Wm H, carp, res 627 E Uintah. (Mrs Luella.)
 Cline, see also Klein and Kline.
 —Mrs Bessie, clk, bds 831 N Spruce.
 —Carl L, blksmith, bds 326 S Nevada av.
 —Earl A, foreman, res 514 2d, Roswell. (Mrs Lany H.)
 —George W, blksmith, res 110 Main (Colo City.) Mrs Mary.)
 —Henry T, blksmith Hassell Iron Wks, res 326 S Nevada av. (Mrs Etta M.)
 —John E, hlpr, res 122 Main (Colo City). (Mrs Rosa M A.)
 —John T, fireman, res 1428 Colorado av. (Mrs Mayte L.)
 Clingan Frank H, with Morath Inv Co, res 12 S 12th. (Mrs Minnie.)

Clinton Annie, nurse, 312 E Caramillo, bds same.
 —Mrs Emily, bds 10 E Costilla.
 —Mary, res 202 N Cascade av.
 —Rose (wid Patrick) res 312 E Caramillo.
CLINTON THE, Lloyd E Smith Propr, Nicely Furnished Rooms, Modern and Up-to-Date, Rates Reasonable, 133 E Huerfano, Tel Red 702.
 Clintworth John, plumber, res 113 Lincoln av (Colo City).
 Clothier, see also Clouthier.
 —Ida C, res 169 Ruxton av (Manitou).
 Clotworthy Melville B (Hibbard & Co), res 316 E Cache la Poudre.
 —Wm H, clk Strang Sporting Goods Co, res 316 E Cache la Poudre. (Mrs Eliza T.)
 Cloud Maude M, bds 1016 High.
 —O Vesper, brkmkr, res 1016 High. (Mrs S Linda.)
 Clough Annie M, bds 530 S Nevada av.
 —John H, plasterer, res 212 S 12th. (Mrs Frances C.)
 —John T, pres John T Clough Merc Co, res Greeley, Colo.
CLOUGH JOHN T MERCANTILE Co The, John T Clough Pres, L J Newsome Sec and Mgr, Proprs The Emporium, Hardware, Notions and Household Goods, 110 S Tejon.
 —Richard, contr, res 530 S Nevada av. (Mrs Kate.)
 —Robert, mgr Public Transfer & Storage Co, 209 W Huerfano, bds 530 S Nevada av.
 —Robert H, millman Golden Cycle Mill, bds 212 S 12th.
 Clouthier, see also Clothier.
 —Anna L, rms 220 Hagerman (Colo City).
 —Beatrice, nurse, 220 Hagerman (Colo City), res same.
 Clow Benjamin J, chauffeur, rms 428½ E St Vrain. (Mrs Christina A.)
 —Wm F, real est, res 428½ E St Vrain. (Mrs Hattie El.)
 —Willis F, eng, res 424 E St Vrain. (Mrs Anita C.)
 Clowser Wm H, bds 519 Jefferson (Colo City).

PARBERRY & SON REAL ESTATE AND LOANS
 Phone Main 389 25 EAST KIOWA ST.

PASTER & BLOOD

CARPENTERS AND CONTRACTORS.
 Shop, 4 E. Kiowa St. Telephone 801

CLU Colorado Springs, Colorado City and Manitou Directory. COE 147

CLUB STABLES THE, De Masters & Walker Proprs, 1411 N Tejon, Tel Main 909.
 Clumpit Everett, emp Antlers Hotel.
 Clute Edith M, domestic 372 Manitou av.
 —George N, carp, res 404 Manitou av (Manitou). (Mrs Anna E.)
 —Glen N, lab, bds 404 Manitou av (Manitou).
 —Lena R, student, bds 404 Manitou av (Manitou).
 Clyde Timber Co, L C Perkins mgr, whol lumber, 7 S Tejon.
 Coar Mrs Mary M, furn rooms, 24½ E Huerfano.
 —Wm A, lab, res 24½ E Huerfano. (Mrs Mary M.)
 Coard Arthur J, emp Portland Mill, res 307 Lincoln av (Colo City). (Mrs Amanda J.)
 Coats Alice M (wid Charles W), res 301 Harvard av.
 —Charles O, appr Wilbur & Wilson, bds 1022 Washington av.
COATS F LEE, Circulator Denver Post, 21 N Tejon, bds 1022 Washington av, Tel White 281. (See p 139.)
 —Joseph W, driver El Paso I & C Co, res 1022 Washington av. (Mrs Harriet H.)
 —Lavinia J, student Henager's Bus Col, bds 317 E San Rafael.
 —Luella, wrapper C S Dry Goods Co, bds 1022 Washington av.
 Cobb Allen C, res 1924 N Tejon.
 —Mrs Emma D, res N Stratton Park.
 —Walter K, motorman C S & I Ry, bds 521 S Tejon.
 —Wm, emp Cheyenne Mt Country club, bds same.
 —Wm E, trav agt, res 1623 N Weber. (Mrs Amy L.)
 —Wm P, mining, res 318 E Cache la Poudre. (Mrs Sophia F.)
 Cobert Albert, student Colo Col, bds 930 N Weber.
 Coburn, see also Cockburn.
COBURN C REBECCA (wid Charles R), Boarding House, 611 Colorado av (Colo City). Tel Home 333.
 —Library, M D Ormes librarian, Colorado College.

THE PIKE'S PEAK MOVING & STORAGE CO.,

Household goods and Pianos moved packed, stored and shipped.
 Cut rates to all points
 PHONE 160

123 E. Bijou St. Colorado Springs, Colo.

Coby Bert, bartndr Henry Coby, res 818 Colorado av (Colo City). (Mrs May C.)
 —Henry, saloon, 620 Colorado av (Colo City), res 713 same. (Mrs Millie.)
 Coca Porfirio, emp C S Packing Co, bds 619 Hugo.
 Cocchial Tico, miner Pike View Coal Mine, bds Pike View.
 Cochennet Charles, cook Pike's Peak Rest, rms 124 E Pike's Peak av.
 Cochran Claude O, ladderman Hook & Ladder Co No 1, res 901 S Cascade av. (Mrs May C.)
 —Robert, solr C S Elec Co, bds 523 E Pike's Peak av. (Mrs Edna M.)
 Cock Walter, moved to Union, Ore.
 Cockburn, see also Coburn.
 —George A, broker, 37 P O Bldg, res 828 E Platte av.
 Cockrell Arcilius, carp, res 428 Lincoln av (Colo City).
 —Frank, bds 329 N Tejon.
 —Judson, died March 1, '07, age 50.
 —Ollie E, student Colo Coll, bds South Hall.
 Cocks Elizabeth M, bds 718 S Weber.
 —Harry J, emp Out West P & S Co, res 718 S Weber. (Mrs Elizabeth M.)
 —Rossie P, emp Out West P & S Co, bds 718 S Weber.
 Codd Lucy A, rms 1527 N Royer.
 Cody Viola, bds 621 Washington av (Colo City).
 Coen Clara, housekpr, 1435 N Weber.

"RIO GRANDE LINES"
 TRAVEL VIA
 Best Service
 Finest Scenery

For California

SEE THAT YOUR TICKET READS via

"THE SALT LAKE ROUTE"

The New Line. SHORTEST and BEST

ALEX. MACKENZIE Satisfaction Always
FASHIONABLE TAILOR A Perfect Fit Guaranteed
 21 E. Bijou St. Tel. Main 1193

148 COF R. L. POLK & CO'S. COL

A. J. LAWTON,
 REAL ESTATE,
 LOANS AND INSURANCE,
 10 1/2 E. Pike's Peak Ave.
 Notary Public. Colorado Springs, Colo.

COFFEE CLUB CAFE, L E Shaw
 Propr, Restaurant and Lunch
 Room, Dining Room for Ladies,
 Warm Meals and Short Orders
 Served at All Hours, Choice Meat
 Cuts and Fruits, 529 Colorado av
 (Colo City).

- Coffey, see also Caffee.
- James W, moved to Denver.
- Coffin Alfred, fireman, res 202 S 16th.
 (Mrs Carrie M.)
- Harry S, brkman C M Ry, res 309
 Lincoln av (Colo City). Mrs
 Anna.)
- Louisa D (wid Wm H), tchr Steele
 School, res 620 E Columbia.
- Madelene, emp McRae Rest, bds
 1407 Washington av.
- Coffman, see also Kaufman.
- J Randolph, insp Health Dept, res
 215 N Wahsatch av.
- M Dowell, res 9 E Moreno av. (Mrs
 Mary E.)
- Cog Road (See Manitou & Pike's Peak
 Ry).
- Cogan Jeremiah J, asst gen mgr C S
 & C C D Ry, res 1827 N Tejon.
 (Mrs Quintina.)
- Coggin James A, rms Y M C A.
- Cogsdill H Grant, clk County Treas-
 urer, rms 223 N Weber.
- Cohen, see also Cahn and Kahn.
- Benjamin, salesman, res 129 S We-
 ber.
- Ephraim M, shoemkr, 18 1/2 E Huer-
 fano, res 22 S Wahsatch av. (Mrs
 Lela M.)
- Etta, bds 129 S Weber.

COHEN EUGENE S, Mining Broker,
 Real Estate and Notary, 1-2 Ex-
 change Bank Bldg, res 425 N Wah-
 satch av, Tel Main 1176. (Mrs
 Eliza S.)

- Cohen Mary, clk, bds 129 S Weber.
- Mrs Mary, confectr, 210 Ruxton av
 (Manitou), res same.
- Cohn Louis, tailor A J Boland, rms
 Spaulding House.
- Coll Harry W, student Colo Coll, bds
 706 E Boulder.
- James P, grocer, res 706 E Boulder.
 (Mrs Clara L.)
- Colbert Daniel W, hlpr U S R & R Co,
 res 15 S 3d (Colo City). (Mrs
 Julia.)
- Mabel, opr Colo Tel Co, bds 15 S
 3d (Colo City).
- Robert D, mach C M Ry, bds 15 S
 3d (Colo City).
- Colburn Charlotte A (wid James M),
 bds 318 E Pike's Peak av.
- Donald J, carp, res 220 S 10th. (Mrs
 Fannie.)
- Frank, student, bds 9 S Weber.
- Jewell F, clk C S Dry Goods Co,
 bds 220 S 10th.
- Mrs Martha C, res 1626 Wood av.
- Sadie A, clk C S Dry Goods Co, bds
 220 S 10th.
- Theresa, student, bds 9 S Weber.
- Thomas F, moved to Denver.
- Wm, emp Out West P & S Co, bds
 220 S 10th.
- Wm H, mining, res 9 S Weber. (Mrs
 Lizzie A.)
- Colby John, lab, bds 414 Grant av
 (Colo City).
- Colchester The, 102 E St Vrain.
- Cold H Lucille, student Colo Coll, bds
 McGregor Hall.
- Coldwell, see Caldwell.
- Cole Alroy B, florist Pike's Peak Flo-
 ral Co, res 1228 N Royer. (Mrs
 Alma M.)
- Clarence E, clk W N Burgess, res
 715 Franklin. (Mrs Edith M.)
- Georgia I, student Colo Coll, bds
 South Hall.
- G F, bds Union Printers' Home.
- Lewis K, carp, bds 524 E Kiowa.
- Nellie M, student Colo Coll, bds 316
 E Dale.
- Spencer, cashr, res 13 S Limite.
 (Mrs Maude.)
- Wm L, hlpr Colo Tel Co, res 815 E
 Cache la Poudre. (Mrs Lula B.)

Nevada State Gazette Price \$6.00
 R. L. POLK & CO. PUBS. Salt Lake City.

THE EL PASO ICE & COAL CO.
 "HYGIENIC ICE"
 PHONES 46 AND 91.

Stamman's "If It's Here It's Right"
 EVERYTHING FOR EVERYBODY PHONE 467.

COL Colorado Springs, Colorado City and Manitou Directory. COL 149

- Coleman Mrs Belle, bds nr Curdis P O.
- Belle (wid John G), res 131 N We-
 ber.
- Carlton M, real est, res 24 N Weber.
 (Mrs Marietta E.)
- Henry C, turnkey County Jail.
- James S, waiter Navajo Hotel.
- John, tmstr L S Atkinson, rms 406 1/2
 S Tejon.
- Laura B, student, bds 131 N Weber.
- Lucille, student High School, bds
 131 N Weber.
- Mary, janitor, res rear 444 E Kiowa.
- Nathaniel T, waiter Navajo Hotel.
- Wm J, clk Globe Exp Co, res 727 E
 Huerfano. (Mrs Ella E.)
- Colglazier James E, res 822 E Monu-
 ment. (Mrs Alice.)
- Collais Charles G, tchr Colo Coll, res
 30 W Cache la Poudre. (Mrs Lil-
 lie C.)
- Edith R, student, bds 30 W Cache la
 Poudre.
- Collard Wm H, carp, res 109 S 3d
 (Colo City). (Mrs Abbie J.)
- Coller Bertha, domestic, 1716 Wood
 av.
- Collett Charles, barber J R Gillespie,
 res 808 Lincoln av (Colo City).
 (Mrs Mary.)
- Collier Cecilia M, student Colo Coll,
 bds Montgomery Hall.
- Frank, porter Tucker's Rest, rms
 516 E Huerfano.
- Genevieve H, student High School,
 bds 218 Pueblo av.
- Harry, painter Swanson & Martin,
 res 809 E Costilla.
- James H, switchman, bds 421 Grant
 av (Colo City). (Mrs Mary E.)
- Colligan Joseph C, mining, 25 E Pike's
 Peak av, bds Alamo Hotel.
- Collings Fred H, carp, res 118 S Wah-
 satch av. (Mrs Mary.)
- Collins Albert, tmstr, res 209 S Wah-
 satch av. (Mrs Hattie A.)
- A Clara, tchr, bds 603 E Boulder.
- Celinda (wid Samuel B), res 317 E
 Yampa.
- Charles, bds Union Printers' Home.
- Charles W, student, bds 421 E Huer-
 fano.

W. I. LUCAS,
 BICYCLES
 AND SUPPLIES
 119 N. TEJON ST.
 PHONE MAIN 900



- Collins Clara M, clk, bds 24 S Sierra
 Madre.
- Edith E, clk, bds 603 E Boulder.
- Ellen L, tailoress Wilbur Suit Co,
 bds 24 N Sierra Madre.
- Eoline M (wid Charles W), res 421
 E Huerfano.
- Ernest W, bds 421 E Huerfano.
- E McCline, student High School,
 bds 421 E Huerfano.
- Frank C, mgr Collins & Co, res 613
 S Tejon. (Mrs Henrietta M.)
- Frederick E, carp, res 610 N Spruce.
 (Mrs Della M.)
- F Grayson, hlpr C M Ry, bds 1414
 S Tejon, Ivywild.
- Isaac C, res 1619 Cheyenne boul.
 (Mrs Adah F.)
- Margaret, res 433 W Cucharras.
- Mary B, tailoress, bds 24 N Sierra
 Madre.
- Mattie G, domestic, 18 E San Mi-
 guel.
- Mattie M, student High School, bds
 421 E Huerfano.
- COLLINS MYRON S,** News Editor
 Telegraph, bds 317 E Yampa, Tel
 Main 936.
- M Grant, cond C S & I Ry, bds 216
 E Costilla.
- COLLINS OLIVER E,** Lawyer and
 Dep Dist Attorney, 505 Mining
 Exchange Bldg, Tel Main 129, res
 1125 N Institute, Tel Black 151.
 (Mrs Maude S.)
- Phillip, student High School, bds 414
 S Nevada av.
- Samuel, meatctr Bramley White-
 head, res 603 E Boulder. (Mrs
 Alice.)
- Taylor C, lab Monument Valley
 Park, res 1414 S Tejon, Ivywild.
 (Mrs Frankie.)

Gaebel-Clark Engraving Co
 DESIGNERS, ILLUSTRATORS,
 ENGRAVERS BY ALL PROCESSES PUEBLO . . . COLORADO
 Sixth and Court Sts.

MISSOURI PACIFIC RY.
 SHORTEST, QUICKEST AND
 BEST LINE TO KANSAS CITY,
 ST. LOUIS & ALL POINTS EAST.



South End Boarding and Livery Stable
BURTON SLINKER, Propr.
 Phone, Main 76 426 S. Tejon Street

150 COL R. L. POLK & CO'S. COL 151

Collins Thomas J, miner, res 24 N Sierra Madre.
 —Wesley T, cond M & P P Ry Co, res 822 Monroe (Colo City). (Mrs Neona.)
 —& Co, F C Collins mgr, com, 11 E Huerfano.
 Colomokas Gold Mining Co, F W Korsmeyer sec, 8 S Tejon.
 Colomont Gold Mining Co, J F Lilly sec, Exchange Nat Bank.
 Colony Augustus C, clk Samuel Bragdon, res 822 Lincoln av. (Mrs Lola A.)
 —Lottie J, student High School, bds 822 Lincoln av.
 —Pearl C, emp Golden Cycle Mill, bds 822 Lincoln av.

COLORADO CITY GREENHOUSES, Samuel A McCally Propr, Bedding Plants, Early Vegetables and General Gardening, 209 N 8th (Colo City), Tel Blue 551.
COLORADO CITY ICE, FUEL & Feed Co, Adam Geiger Pres, George F Geiger Sec and Mgr, Anthony P Michels Treas, Agts for Anheuser-Busch Brewing Assn, 102 Washington av (Colo City), Tels West 90 and Home 90.
COLORADO CITY IRIS, Rufus A Hampshire Editor and Propr, 519 1/2 Colorado av (Colo City), Bell Tel West 94, Home 149.
COLORADO CITY TRANSFER, COAL & Storage Co, C M Sherman Gen Mgr, 421 Colorado av, Tels West 33 and Home 33. (See adv.)

THE EL PASO ICE & COAL CO. "HYGIENIC ICE" PHONES 46 AND 91.

THE TRIBUNE
FOR NEAT PRINTING

J. P. McANDREW, Proprietor and Editor. P. O. BOX 432
 Bell Phone West 6 710 Colorado Ave., Colorado City

COLORADO BRICK & ARTIFICIAL Stone Co, Clark Mellen Pres, R J Verner V-Pres, G W Bierbauer Sec and Treas, Mnfrs of Sandstone Brick, Ashlar Blocks, etc, 18 Out West Bldg, Tel Main 387, Works Pike View, Tel Main 1294.
 —Building, Tejon s w cor Huerfano.
 —Central Coal Mining Co, W F Littell pres, I A Littell v-pres, H L Littell sec, 11 P O Bldg.
 —City Argus The, J O Chase propr, 421 Washington av (Colo City).

COLORADO CITY TRIBUNE THE, Smith & McAndrew Proprs, 710 Colorado av (Colo City), Tel West 6. (See adv.)
 —Coal & Clay Co, F H Dunnington sec, 25 E Pike's Peak av.
 —College, Wm F Slocum pres, N Cascade av bet Cache la Poudre and San Rafael.
 —College Athletic Assn, Donald C McCreery sec, Colorado College.
 —College Booster Club, W G Smillie sec, Colorado College.

Missouri Pacific Railway BEST LINE EAST

Carrick Harness & Carriage Co. 19 1/2-21 S. Cascade Avenue
HARNESS, SADDLES, TRUNKS, WAGONS TEL. MAIN 259

COL Colorado Springs, Colorado City and Manitou Directory. COL 151

Colorado College Glee Club, F S Moore sec, Colorado College.
 —College Tennis Assn, C Jones sec, Colorado College.
 —Conference Deaconess Hospital, Clara B Keyhoe supt, 915 E Huerfano.
COLORADO CURIO CO, G B Ritsch Mgr, Curios of All Descriptions, Navajo Blankets, Periodicals, Stationery and Up-to-Date Literature, 8 E Pike's Peak av.
 —Gold Camp Mining Co, N S Gandy sec, 512 Mining Exchange Bldg.
 —Gold Mines Co, J O Chase sec and treas, 407 De Graff Bldg.
COLORADO INVESTMENT & REALTY Co, Francis D Pastorius Pres, R W Chisholm V-Pres, Charles J Wright Sec, C Sharpless Pastorius Treas, 7 N Tejon, Tel Main 731.
 —Joplin M & M Co, J R McKinnie pres, 402 Mining Exchange Bldg.
 —Messenger & Signal Co, Norman Ringer mgr, 14 N Tejon.
COLORADO MIDLAND RAILWAY, Clarence S Browne Gen Agt, J F White Asst Agt, 9 N Tejon, Tel Main 376, Passenger Depot Pike's Peak av s w cor El Paso, Freight Depot Cucharas s e cor Corona. (See left bottom lines.)
COLORADO MIDLAND RAILWAY, J C Vining Gen Supt, Richard Griffith Master Mechanic, C N Davids Gen Purch Agt, Herbert R Davis Chief Dispatcher, Herbert Woods Frt and Pass Agt, Main n w cor 1st, Depot 5th n e cor C M Ry Tracks (Colo City), Tel West 75. (See left bottom lines.)
COLORADO MIDLAND RAILWAY, W S Crosby City Ticket Agt, 208 Manitou av, Depot cor Pawnee av and C M Ry Tracks (Manitou), C G Reubendale Agt, Tel Manitou 41. (See left bottom lines.)
COLORADO MINERAL WATER CO, (The Water That Made Colorado Famous), J R Ballard Propr, 24 E Pike's Peak av, Tels Main 768 and 583. (See back cover.)

Colorado Mines Cons Co, H C Shimp sec, 219 Hagerman Bldg.
 —Minnesota Mines Co, Carrie Hammond asst sec, 304 Colorado Bldg.
COLORADO MONUMENTAL Works, C F Aldrich Propr, 333 S Wahsatch av, Tel Main 589. (See back bone.)
 —Nevada M & M Co, J W Atkinson pres, 65 P O Bldg.
 —Pacific Gold Dredging Co, I W Bonbright sec, 125 E Pike's Peak av.
 —Packing & Provision Co, Mark E Raffry mgr, 128 S Sierra Madre.
COLORADO POULTRY & SUPPLY Co, Edwin J Wilson Propr, Breeders of Rhode Island Reds, White Leghorns and Plymouth Rocks, and Dealers in Poultry Supplies, 1307 S Tejon, Ivywild, Tel Black 791.
COLORADO PRESS THE, Whitaker Printing Co Pubs, 12 Cheyenne Bldg.
 —Real Estate Co, C J Wright sec, 7 N Tejon.

Denver Times

THE PEOPLE'S PAPER

At a cost of only 10c per week, including the superb Saturday Magazine.

HENRY K. HOLDEMAN Agent.
 7 MIDLAND BLOCK.

CIRCULARS WRITE FOR RATES **MAILING**
ADDRESSED **R. L. POLK & CO.** **LISTS**
 SALT LAKE CITY.

"RIO GRANDE LINES" TRAVEL VIA Best Service Finest Scenery

PRESCRIPTIONS **The Busy Corner**
 Called for and Delivered
 Largest and Freshest Stock of Drugs in The City **The Robinson Drug Co.** Phone Main 4

152 COL R. L. POLK & CO'S. COL

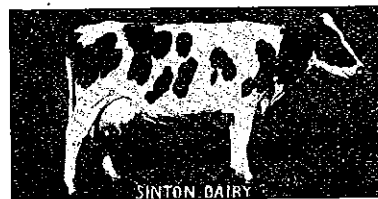

COLORADO SAVINGS BANK OF
 Colorado Springs The, E J Eaton
 Pres, S D McCracken V-Pres, F P
 Evans Cashier, T C Strachan Asst
 Cashier, 102 S Tejon, Tel Main
 840. (See adv.)

Colorado Springs Brick Mnfrs' Assn,
 E C Sharer sec, 402 Mining Ex-
 change Bldg.
 —Springs Carriage Works, Mrs Myr-
 tie A Hemenway propr, 25 S Cas-
 cade av.
COLORADO SPRINGS CATHOLIC
 Register, A J Casey Pres, J Fred
 Roth Mgr, 4 Midland Blk, Tel
 Main 524. (See p 7.)
 —Springs Chess Club, 5 Midland Blk.
 —Springs Christian Endeavor Union,
 Y M C A.
COLORADO SPRINGS CITY DIREC-
 tory, R L Polk & Co Publishers,
 Office and Library 324-326 Hager-
 man Bldg.

THE COLORADO SAVINGS BANK
 OF COLORADO SPRINGS, COLO.

Capital \$50,000.00
 Surplus \$25,000.00

GENERAL BANKING BUSINESS INTEREST PAID ON SAVINGS ACCOUNTS

OFFICERS AND DIRECTORS

E. J. EATON, Pres. S. D. McCracken, Vice-Pres. F. P. EVANS, Cashier T. C. STRACHAN, Asst Cashier
 W. S. NICHOLS O. H. SHOUP F. F. CASTELLO WM. STRACHAN
 JOHN CURR B. F. LOWELL

COLORADO SCHOOL FOR THE
 Deaf and The Blind, W K Argo
 Supt, Institute bet E Pike's Peak
 av and High, Tel Main 429.

—Securities Co, J M Parker sec and
 treas, 505 Mining Exchange Bldg.

COLORADO SPRINGS ABSTRACT
 Co, W H Reed Pres, D Z Wilson
 Sec and Treas, basement Court
 House, Tel 737.

COLORADO SPRINGS ACADEMY
 for Boys, James B Walton Princi-
 pal, A Full Course of Study in
 the Classics, English and Mathe-
 matics, 831 N Tejon.

COLORADO SPRINGS ART STUDIO,
 Mrs M R Forbush Propr, Lessons
 Given in Drawing, Oil, Water Col-
 ors and China Decorating, China
 and Cut Glass Mended (Riveted or
 Cemented), 22 E Bijou.

COLORADO SPRINGS CO THE, Wm
 J Palmer Pres, Thomas J Fisher
 V-Pres, Wm W Postlethwaite Sec,
 Real Estate, 8 Out West Bldg, Tel
 Main 120. (See right top corner
 cards.)

—Springs Coal & Land Co, J R McKin-
 nie pres, 402 Mining Exchange
 Bldg.

—Springs Confectionery Co, Mrs S A
 St John propr, whol confectrs, 13
 N Cascade av.

COLORADO SPRINGS CREAMERY,
 John Lennox Propr, Mnfrs of High
 Grade Creamery Butter, 228 N Te-
 jon, Tel Main 356.

—Springs Cycle Co, Manchester &
 Potter proprs, 12 E Kiowa.

GOOD PRINTING PUBLIC OPINION
THE KIND WE DO PRINTING CO.
 11 East Kiowa Street

THE EL PASO ICE & COAL CO. "HYGIENIC ICE" PHONES 46 AND 91.

MUETH'S CANDIES, CAKES AND ICE CREAM.
 Where Quality is the First Consideration
 26 North Tejon Street

COL Colorado Springs, Colorado City and Manitou Directory. COL 153

Colorado Springs Dental Laboratory,
 H W Graham mgr, 10 El Paso
 Bank Bldg.
COLORADO SPRINGS DRUG CO,
 Adolph Fehring Pres and Gen
 Mgr, 101 S Tejon, Tel Main 479.
COLORADO SPRINGS DRY GOODS
 Co The, S D McCracken Pres and
 Treas, E J 77.

HAVE YOU TRIED COKE
 HEATS YOUR HOUSE BETTER
 AT LESS EXPENSE
 THAN ANY OTHER FURNACE FUEL
THE COKE

NOCK & GARSIDE
MACHINISTS



and Manufacturers of
HYDRAULIC, ELECTRIC,
BELT POWER,
HAND POWER,
CARRIAGE,
and SIDEWALK

ELEVATORS

1844-1850 Wazee St
 DENVER, COLO

THE COLORADO SPRINGS ELECTRIC CO.
 107-111 E. KIOWA STREET PHONE MAIN 2400

ADVERTISE IN THE GAZETTE
 MORE RESULTS - QUICKER RESULTS - BEST RESULTS

H. A. PHO
 N O E

NOCK & GARSIDE

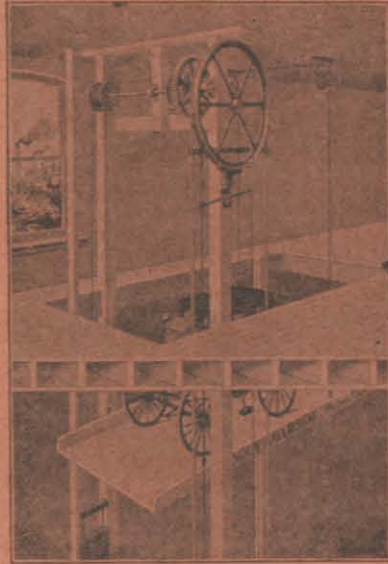

MACHINISTS

and Manufacturers of

**HYDRAULIC, ELECTRIC,
BELT POWER,
HAND POWER,
CARRIAGE,
and SIDEWALK**

ELEVATORS

**1844 - 1850 Wazee St.
DENVER, COLO.**

PRESCRIPTIONS
Called for and Delivered
Largest and Freshest Stock of
Drugs in The City

The Busy Corner
The Robinson Drug Co. Phone Main 4

152 COL

R. L. POLK & CO'S.

COL

Colorado Springs Brick Mnfrs' Assn,
E C Sharer sec, 402 Mining Ex-
change Bldg.
—Springs Carriage Works, Mrs Myr-

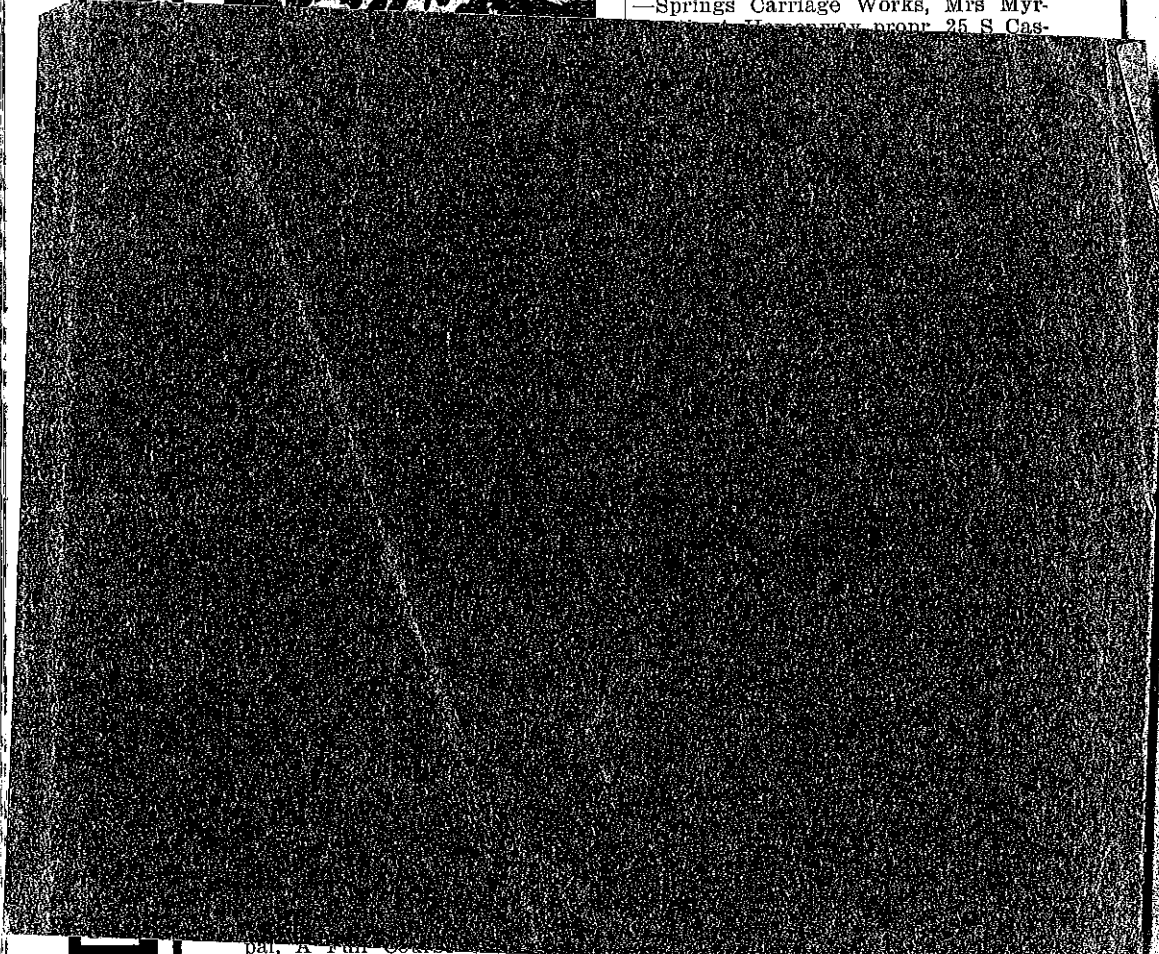

pal, A...
the Classics, English and Mathe-
matics, 331 N Tejon.
COLORADO SPRINGS ART STUDIO,
Mrs M R Forbush Propr, Lessons
Given in Drawing, Oil, Water Col-
ors and China Decorating, China
and Cut Glass Mended (Riveted or
Cemented), 22 E Bijou.

COLORADO SPRINGS CREAMERY,
John Lennox Propr, Mnfrs of High
Grade Creamery Butter, 228 N Te-
jon, Tel Main 356.
—Springs Cycle Co, Manchester &
Potter proprs, 12 E Kiowa.

GOOD PRINTING
THE KIND WE DO

**PUBLIC OPINION
PRINTING CO.**
11 East Kiowa Street

MUETH'S CANDIES, CAKES AND ICE CREAM
Where Quality is the First Consideration
26 North Tejon Street

COL Colorado Springs, Colorado City and Manitou Directory. COL 153

Colorado Springs Dental Laboratory,
H W Graham mgr, 10 El Paso
Bank Bldg.
COLORADO SPRINGS DRUG CO,
Adolph Fehring Pres and Gen
Mgr, 101 S Tejon, Tel Main 479.
COLORADO SPRINGS DRY GOODS
Co The, S D McCracken Pres and
Treas, P L Thorsen Sec and Mgr,
120-122 S Tejon, Tel Main 879.

HAVE YOU TRIED COKE
HEATS YOUR HOUSE BETTER
AT LESS EXPENSE
THAN ANY OTHER FURNACE FUEL
THE GAS CO.
107-111 E. KIOWA.

THE COLORADO SPRINGS DRY GOODS CO.

A store not for any one class of people,
but for all the people of Colorado Springs

UP-TO-THE-MINUTE MERCHANDISE

AT BED-ROCK PRICES, is what makes this
store what its name implies

PHONE MAIN 879
S. D. McCracken, President

120 and 122 S. TEJON ST.
P. L. THORSEN, Manager.

COLORADO SPRINGS ELECTRIC CO
The, Phillip B Stewart Pres, R P
Bache Mgr, 107-111 E Kiowa, Tel
Main 2400. (See right top corner
cards.)

Colorado Springs Elks' Assn, R L
Holland pres, 50 P O Bldg.
COLORADO SPRINGS FLORAL CO
The, Frank Hayden Pres and Mgr,
Plants, Cut Flowers and Decora-
tions, 104 N Tejon, Tel Main 599.
(See bottom edge of leaves.)

If You Want to be Well, Happy and Save Money
Use **ELECTRIC LIGHT** for your home and cut out the
drudgery and work and smell from lamps

If you use **POWER** it will pay you well to look into
ELECTRIC POWER for it means Economy, Convenience
and More Floor Space

THE COLORADO SPRINGS ELECTRIC CO.
107-111 E. KIOWA STREET PHONE MAIN 2400

ADVERTISE IN THE GAZETTE
MORE RESULTS - QUICKER RESULTS - BEST RESULTS

H. A. SCURR,
PHONE BLACK 962.
**REAL ESTATE
LOANS and INSURANCE.**
20 S. TEJON STREET

THE EL PASO ICE & COAL CO.
"HYGIENIC ICE"
 PHONES 46 AND 91.

ENTERPRISE FURNITURE CO. PHONE MAIN 1264
 FURNITURE, CARPETS, DRAPERIES, ETC. 129-131 E. HUERFANO ST.

154 COL R. L. POLK & CO'S. COL



REAL ESTATE INSURANCE LOANS
 PHONE MAIN 209
 23 1/2 N. TEJON ST.

COLORADO SPRINGS FUEL CO., H C
 Harmon Pres and Mgr, Geo H Forster Asst Mgr, 112 E Pike's Peak av, Tels Main 213 and 230. (See back cover.)

COLORADO SPRINGS HARNESS, Vehicle & Trunk Co, J L Harbaugh Mgr, Wholesale and Retail Mnfrs of Harness, Saddles, Trunks, Vehicles, Suit Cases, etc, 9-11 S Cascade av, Tel Main 1278.
 —Springs High School. (See High School.)

COLORADO SPRINGS LAUNDRY CO, W H Metz Pres and Mgr, 112 E Cucharras, Tel Main 66.

COLORADO SPRINGS LIGHT & Power Co, R P Bache Mgr, 107 E Kiowa. (See right top corner cards.)

The Colorado Springs Fuel Company

PHONES 230 and 213 112 E. PIKE'S PEAK AVE.

EXCLUSIVE AGENCY FOR ALL THE BEST GRADES OF FUEL

Full Weights Prompt Delivery Lowest Prices
H. C. HARMON, Pres. and Mgr. GEO. H. FORSTER, Asst. Mgr.

COLORADO SPRINGS GAZETTE
 The, Colorado Springs Gazette Co Publishers, Charles T Wilder, Editor, M A Ege Business Mgr, Out West Bldg, 15 E Pike's Peak av, Tel Main 215. (See right bottom lines.)

COLORADO SPRINGS GAZETTE CO
 The, Clarence P Dodge Pres, Charles T Wilder V-Pres, M A Ege Sec, Treas and Bus Mgr, Publishers Colorado Springs Gazette, Out West Bldg, 15 E Pike's Peak av, Tel Main 215. (See right bottom lines.)

—Springs Gold Mining Co, Kenneth Macdermid sec and treas, 211 Mining Exchange Bldg.
 —Springs Gun Club, Broadmoor.

Colorado Springs Mattress Factory, Max Mogilner propr, 509-513 W Huerfano.

COLORADO SPRINGS MINING
 Stock Assn, F F Castello Pres, W P Kinney Sec and Treas, Mining Exchange Bldg, Tel Main 361.

COLORADO SPRINGS MONUMENTAL
 Works, James Gillett Propr, Foreign and Domestic Marble and Granite, Vaults and Coping, 520-524 E Costilla.

COLORADO SPRINGS NATIONAL
 Bank, S D McCracken Pres, N S Gandy, W K Jewett and W F Richards V-Pres, W R Armstrong Cashr, 31 N Tejon, Tel Main 224.

COLORADO MIDLAND RY.
"MIDLAND ROUTE"

TUSLER & FISHER CONTRACTORS AND BUILDERS
 115 MECHANICS PLACE Telephones Main 1468 or 1507

COL Colorado Springs, Colorado City and Manitou Directory. COL 155

J. D. HILTBRAND
 THE HIGH GRADE
MEHLIN PIANO
 125 1/2 N. TEJON. Tel. Main 913

COLORADO SPRINGS NURSERY & Landscape Co, A W Kerr Propr, Shade and Ornamental Trees, Shrubs and Plants, 1330 S Tejon, Ivywild, Tel Red 583.

—Springs Opera House The, S N Nye mgr, 18-20 N Tejon.

—Springs Opera House Co, C L Tutt pres, Charles T Fertig sec and treas, proprs C S Opera House, 29 N Tejon.

COLORADO SPRINGS PAVING & Tile Co (Ole Peterson), Office 305 De Graff Bldg, Works 505 W Huerfano. (See right bottom lines.)

—Springs Pressed & Fire Brick Co, F C Schrader pres, office and wks Mt Washington.

COLORADO SPRINGS PUBLIC
 Library, Lucy W Baker Librarian, 21-23 W Kiowa.

—Springs Real Estate Co, C E Noble pres, E J Eaton treas, 102 S Tejon.

—Springs Real Estate Exchange, Out West Bldg.

COLORADO SPRINGS SANITARIUM
 (Affiliated with Battle Creek), F W Patterson Business Mgr, Dr C R Knox Medical Director, 126 N Cascade av, Tel Main 313.

COLORADO SPRINGS SOCIAL DRIVING
 Club, S S Bernard Pres, E R Stark V-Pres, Kenneth Macdermid Sec, C Louis Smith Treas, Don C Goddard Mgr, Opera House Bldg.

—Springs Telegraph, see Evening Telegraph.

COLORADO SPRINGS TRANSFER & Livery Co, Louis Reinken Pres, J T Sanderson Treas and Gen Mgr, J M Johnson Jr Sec, 11-13 N Cascade av, Tels Main 97 and 183.

—Springs Typographical Union No 82, J T Reames sec, 311 Hagerman Bldg.

COLORADO SPRINGS WEEKLY
 Payment Loan Co (Harry Leven), Chattel and Salary Loans, 203 Colorado Bldg.

COLORADO SPRINGS & CRIPPLE
 Creek District Ry, Frank Trumbull Pres, A D Parker V-Pres, J S Mackie Sec, L F Linney Asst Sec and Auditor, Tel Main 1030, John G Shields Treas, J R Fusselman Asst Treas, J H Waters Gen Mgr, Tel Main 1090, W A Matlock Traffic Mgr, Tel Main 1091, E E Whitted Gen Counsel, K C Schuyler Atty, J B Flaherty Train Master, A L Boyd Purch Agt, M J Burgdorf Chf Eng, Frank Singer Master Mech, B A Briggs Supervisor Bridges and Bldgs, A H Lee Roadmaster, E E Hartman Chf Electr, Gen Offices 2d and 4th Floors Mining Exchange Bldg, Ticket Offices 118 Pike's Peak av, G H Logan and C C Hoyt Ticket Agts, Depot Pike's Peak av s w cor El Paso. A E Ford Depot Agt. (See p 6.)

COLORADO SPRINGS & CRIPPLE
 Creek Dist Ry, W S Crosby Ticket Agt, 208 Manitou av (Manitou). (See p 6.)

COLORADO SPRINGS & INTERURBAN
 Ry Co, D H Rice Pres, A G Sharp V-Pres, C S Chamberlin Treas, Wm Lloyd Sec, B M Lathrop Supt, J O Henry Asst Supt and Claim Agt, Offices and Car Barns S Tejon n w cor Moreno av, Tel Main 125, Up-Town Office 117 E Pike's Peak av.

—Street Sign Advertising Co (C D Taylor, Ferdinand Beyle), 410 Colorado av (Colo City).

—Sugar Mfg Co, J R McKinnie v-pres, 402 Mining Exchange Bldg.

"RIO GRANDE LINES"
 TRAVEL VIA
Best Service
Finest Scenery

For California SEE THAT YOUR TICKET READS via
"THE SALT LAKE ROUTE"
 The New Line. **SHORTEST** and **BEST**

OREGON SHORT LINE RAILROAD ONLY LINE TO
BUTTE, HELENA,
SPOKANE, SEATTLE, TACOMA AND PORTLAND VIA SALT LAKE CITY

150 COL R. L. POLK & CO'S. COM

Doyle & Schwartz
PLUMBING AND
HEATING
117 E. Bijou St. Tel. 541

COLORADO TELEPHONE CO THE,
R F Morris Dist Mgr, 120 E Ki
owa, Tel Main 1300, Branches 10
N 3d (Colo City), Margaret Mc-
Spadden Chf Opr, and 221 Mani-
tou av (Manitou), Mrs M J
Grant Agt.

COLORADO THE, First-Class Fur-
nished Rooms, Tourist Trade a
Specialty, Rates 50c per Day, \$2.0
per Week and Up, 122 E Cuchar-
ras, Opposite Court House.

COLORADO TITLE & TRUST CO,
J Arthur Connell Pres, W R Wat-
erton Sec, G E Nolte Treas, 129 E
Pike's Peak av, Tel Main 126.

—Westrumite Co The, C R McGee sec,
115 E Bijou.

COLORADO WOOD WORKING CO,
Hans Mahncke Propr, All Kinds
of Mill Work, Stairs, Mantels,
Bank and Office Fixtures, Show
Cases, Special Furniture and In-
terior Finish, 607 W Huerfano, Tel
Main 1163.

—& Cape Nome Mining Co, F L Bal-
lard sec, 62 P O Bldg.

—& Northwestern Inv Co, C J Wright
sec, 7 N Tejon.

COLORADO & SOUTHERN RY, G H
Logan Com'l Agt, D G Patterson
City Ticket Agt, 119 E Pike's Peak
av, Tel Main 164, Pass Depot
Pike's Peak av s w cor El Paso,
Tel Main 34, Freight Depot Cuch-
arras s e cor Corona, Tel Main
103.

Colt Mary A (wid James A), bds 1435
N Tejon.

Colton Elijah Van R, feed, 5 E Cuch-
arras, res 331 E Las Vegas. (Mrs
Emma Z.)

Colton Frank A, meats, 130 S Nevada
av, bds 417 E Willamette av. (Mrs
Beatrice F.)

Columbia Joseph L, foreman Manitou
Livery & Transfer Co, res El Paso
boul 1 blk e of D & R G Depot
(Manitou). (Mrs Mary E.)

COLUMBIA LIVERY & BOARDING
Stables The, Frank L Crowl Propr,
Saddle Horses for Ladies a Spe-
cialty, rear 1423 N Nevada av, Tel
Main 896.

—Savings & Loan Assn, J I Franklin
local treas, 16 E Pike's Peak av.

—School, Boulder n w cor Institute.
—& Cripple Creek Gold Mining Co, J
F Lilly sec, Exchange Nat Bank.

Columbine The, Mrs Isabel Temple
propr, furn rooms, 406½ S Tejon.
Colvin Charles, lab, bds 618 N Pine.

—Dupuy, lab, bds 618 N Pine.
—John A, driver C S T & L Co, bds
618 N Pine.

Colwell, see also Caldwell.
—Byron M, clk Pueblo Fuel & Mining
Co, rms 420 N Corona.

—Raymond G, student High School,
bds 420 N Corona.

Colyer Humphrey (Colyer & Schano),
res 809 E Costilla. (Mrs Lena A.)
—& Schano (Humphrey Colyer, Peter
Schano), barbers, 105 E Huer-
fano.

Combs, see also Coombs.
—Alva B, meat ctr E C Heap, bds 810
S Sahwatch.

—Bertha E, student, bds 810 S Sah-
watch.

—Joseph R, driver, bds 810 S Sah-
watch.

—Max A, appr Prompt Printery Co,
bds 810 S Sahwatch.

—Silas W, clk, res 810 S Sahwatch.
(Mrs Nannie L.)

Comer Earle, student, bds 1009 S We-
ber.

—Robert L, hostler Burton Slinker,
res 1009 S Weber. (Mrs Bertha
S.)

—Thomas B, moved to Kansas City.

Comerford Lawrence, supt Colo Brick
& A S Co, bds 312 E Pike's Peak
av.

ASK FOR ORIGINAL "Manitou" TABLE WATER
and GINGER CHAMPAGNE
THE MANITOU MINERAL BEWARE OF SUBSTITUTES
SPRINGS CO. Absolutely Pure and Natural

COM Colorado Springs, Colorado City and Manitou Directory. CON 157

Comisky Albert T, student, bds Pape-
ton.

—James J, supt Danville Coal Mine,
res Papeton. (Mrs Alice M.)

—Thomas, moved to Pueblo.

Commack Mrs Alice F, bds 311 E Cos-
tilla.

Commercial Bodies, see page 63.

COMPRESSED AIR CARPET CLEAN-
ing Co, Harry H Cleaver Propr,
Carpets, Rugs and Chenille Cur-
tains Cleaned, 1620 Manitou Boul,
Tel West 23.

Compton Lloyd D, patrolman Police
Dept, bds 15 N Wahsatch av.

Comstock Josephine M, music tchr,
507 N Tejon, res same.

—Laurence, live stock, res 111 E 2d,
Lihue. (Mrs Elizabeth M.)

—Merton M, motorman C S & I Ry,
res 935 Washington av. (Mrs Del-
la M.)

—Peter D, res 209 N 7th. (Mrs Lucle
A.)

Conacher Ainslie M, quarryman, bds
210 S Wahsatch av.

—Alexander K, died Jan 3, '07, age 32.

—Alexander W, acct, res 210 S Wah-
satch av. (Mrs Katherine T.)

—Henrietta S, died Mch 1, '07, age 35.

Conant Florence D, clk County Re-
corder, bds 1012 N Walnut.

—Louis D, bkpr J W Wright & Co,
bds 303 E Pike's Peak av.

—Wm A, bds 1012 N Walnut.

Cone Daniel T, brkman C M Ry, res
223 Jefferson (Colo City). (Mrs
Ella.)

—Miles S, student, bds 223 Jefferson
(Colo City).

—Mrs Roseltha L, res 233 S Wahsatch
av.

—Sidney R, carp, res 922 S Royer.
(Mrs Kate L.)

Congdon Charles U, mach C M Ry, res
426 Rosita av (Colo City). (Mrs
Maggie.)

Conger Annie E (wid Carlos W), bds
1720 S Nevada av, Ivywild.

—Mary C, bds 608 N Pine.

—Ozias D, tmstr, res 608 N Pine. (Mrs
Mary I.)

A. B. Hutchinson W. B. Kirby J. L. Columbia

**MANITOU LIVERY &
TRANSFER CO.**

Manitou, Colo.
Office Stable
229 Manitou Ave. 111 Manitou Ave.
Phone Manitou 9 Phone Manitou 4

Conklin Garret B, eng, rms 830 High.
(Mrs Alice.)

—Ross, student Colo Coll, bds Hager-
man Hall.

Conlen M P, bds Union Printers'
Home.

Conley Mrs Bertha, bds 222 N Wah-
satch av.

—Joseph, eng, bds Santa Fe Hotel.

—Joseph J, lab, rms 518 E Pike's Peak
av.

—Martin, lab, res 312 S 4th.

—May F, stenog, bds 103 Manitou av
(Arensdale).

Connell, see also Cannell.

—C E, emp C S & I Ry, res 520 E
Platte av.

—James, electr, res 192 Midland av
(Manitou). (Mrs Mary.)

—James A, painter A C Harwood, res
119 S El Paso. (Mrs Jessie D.)

—Patrick J, lab, rms 23½ E Huerfa-
no.

CONNELL J ARTHUR, Pres Colo Ti-
tle and Trust Co and El Paso
County Abstract Title Guaranty
Co, res 2 E Columbia, Tel Main
1327. (Mrs Mary A.)

Conner Mrs Anna B, emp Giddings
Bros, res 520 W Kiowa.

—Arthur D, student High School, bds
814 E Platte av.

CONNER ARTHUR F, Groceries
Meats, Feed, Tinware, Notions and
Patent Medicines, 562 E Platte
av, Tel Main 464, res 814 same.
(Mrs Ella A T.)

—Cyrus A, clk A F Conner, bds 814 E
Platte av.

—Martin A, printer, res 520 W Kiowa.
(Mrs Ann D.)

—Ralph, lab, bds 934 S Sierra Madre.

THE EL PASO ICE & COAL CO. "HYGIENIC ICE" PHONES 46 AND 91.

MISSOURI PACIFIC RY. ST. LOUIS & ALL POINTS EAST. SHORTEST, QUICKEST AND BEST LINE TO KANSAS CITY.

Nevada State Gazetteer Price \$6.00
R. L. POLK & CO. PUBS. Salt Lake City,

Mailing Lists WRITE TO R. L. POLK & CO. FOR RATES
Our Lists are Reliable Salt Lake City, Utah.

PHONE **FOR THE PROMPT PLUMBERS** PHONE
13 BARNES & STEPHENS 206 N. Tejon St. **13**

158 CON

R. L. POLK & CO'S.

000

THE EL PASO ICE & COAL CO. "HYGIENIC ICE"
 PHONES 46 AND 91.

Conner Wm M, driver C S T & L Co, res 128 S Wahsatch av. (Mrs Thurza.)
 Conniff Joseph A, horseshoer Patrick Jones, rms 117 E Vermijo av.
 Conningham, see Cunningham.
 Connolly Eugene J, bds 19 E Boulder. (Mrs Pearl.)
 —Frances J, dressmkr, 1215 Colorado av, bds same.
 —Kate (wid Stephen J), res 1215 Colorado av.
 —Michael, bds Union Printers Home.
 —Stephen J, electr Portland Mill, bds 1215 Colorado av.
 —Walter A, clk Colo Tel Co, bds 1215 Colorado av.
 Connor Bridget, bds 232 Lincoln av (Colo City).
CONNOR CHARLES E (City Market).
 V-Pres Sinton-Rustic Home Dairy Co, res 322 Lincoln av (Colo City). (Mrs Gertrude E.)
 —Frank W, bds Nordrach Sanitarium.
 —James C, real est, res 1 blk w of Adams Crossing (Arensdale). (Mrs Ida E.)
 —John R, boarding, 326 E Huerfano. (Mrs Donna.)
 —Mrs May W, boarding, 232 Lincoln av (Colo City).
 Connors Mrs Maggie, res 509 W San Rafael.
 —Pearl M, emp Out West P & S Co, bds 509 W San Rafael.
 Conover George S, clk P O, res 114 Tyler pl. (Mrs Edith M.)
 —J Carl, clk Jacob Strook, res 510 S Cascade av. (Mrs Stella.)
 Contemporary Club, Hannah Johnson sec, Colorado College.
CONTINENTAL CASUALTY CO (of Chicago), A E Thomas Dist Mgr, 113½ N Tejon. (See adv.)
CONTINENTAL INSURANCE CO (of New York), Sun Realty Co Agts, 23½ N Tejon.
 —Oil Co, Fred P Purdy mgr, 112 S 1st (Colo City).
 Conway Albert B, res rear 710 10th, Ivywild. (Mrs Emma M.)

CONWAY DR ERNEST E (Conway & Summers), Osteopath, Suite 6 El Paso Bank Bldg, Tel Red 1253, Hours 9 to 12 a m, 2 to 6 p m, res 16 Center, Ivywild, Tel Main 1780. (Mrs Sarah J.)
 —Francis R, student High School, bds 1108 Colorado av.
 —Hazel D, student, bds rear 710 10th, Ivywild.
 —James E, carp Chamberlin Metal Weather Strip Co, bds rear 710 10th, Ivywild.
 —John F, student High School, bds 322 S Wahsatch av.
 —John J, lab, res rear 126 W Cimarron.
 —Ray R, driver Kaufman & Co, bds rear 710 10th, Ivywild.
CONWAY WM F (Ward & Conway), Propr New Elk Hotel, 122-124 E Pike's Peak av, bds 1108 Colorado av, Tel Chestnut 19.
CONWAY & SUMMERS (E E Conway, G L Summers), Osteopaths, Suite 6 El Paso Bank Bldg, Tel Red 1253, Hours 9 to 12 a m, 2 to 6 p m.
 Conwell Albert B, res 221 E Dale. (Mrs Angie M.)
 —Carl E, lab, bds 520 Platte av.
 —M Abigail (wid George), res 520 E Platte av.
 —Ralph E, bds 520 E Platte av.
 —S Edith, emp Elite Laundry, bds 520 E Platte av.
 —Virginia A, emp Elite Laundry, bds 520 E Platte av.
 Cook, see also Koch.
 —Ada, nurse, 1 Colorado av (Colo City), bds same.
 —Anna L, evangelist, bds 523 W Bijou.
 —Aubrey T, mngr Williamsville Slope Coal Mine, res nr same. (Mrs Lulu.)
 —Mrs B M, dressmkr, 614 E Willamette av, res same.
 —Frank, waiter, 112 Ruxton av (Manitou), res 1307 Colorado av (Colo City). (Mrs May.)

Union Ice and Coal Co. 105 W. Vermijo Ave. and 5 N. Tejon St.
 Telephones Main 31 and 201
ARTIFICIAL ICE AND COLD STORAGE, COAL AND WOOD

000 Colorado Springs, Colorado City and Manitou Directory. 000 159

COOK GEORGE W, Real Estate, Loans, Fire Insurance, Rentals and Investments, 519½ Colorado av (Colo City), res 312 Lincoln av (Colo City). (Mrs Cora I.)
 —Harry E, clk C S & C C D Ry, res 10 S Wahsatch av. (Mrs Nellie M.)
 —James A, waiter N Y Rest, bds 31½ S Tejon.
 —John K, stockman, res 741 E Willamette av.
 —Katherine I, nurse, 719 N Nevada av.
 —Mina, nurse, 801 N Weber, bds same.
 —Nettle, missionary, bds 822 E Monument.
 —Ralph G, driver, bds 523 W Bijou.
 —Ruth, student, bds 523 W Bijou.
 —Samuel C, eng Hose Co No 1, res 523 W Bijou. (Mrs Emma L.)
 —Wheatley A, emp Union Printers Home.
 —Wm, bds 313 E Bijou.
 —Wm S, supt Williamsville Slope Coal Mine, res 20 Beacon, Roswell. (Mrs Luella.)
 Cooksy Guy E, printer Waterman Press, res 215 Jefferson.
 Coolbaugh May O, tchr, bds 330 E Cucharas.
 Cooley Charles D, painter, res 1629 N Corona. (Mrs Genevieve G.)
 —Ford, bds 142 Grand av. (Manitou.)
 —Wesley T, mgr Otis & Hough, 205 Mining Exchange Bldg, rms 320 N Tejon.
 Coombs, see also Combs.
 —J Percy, student, bds 1320 N Tejon.
 —Laura B (wid James H), res 1320 N Tejon.
 —L Z, bds Union Printers Home.
 Coon, see also Koon and Kuhn.
 —Mrs Mary E, res 216 N Cascade av.
 Coonrod Bettie B (wid Stephen M), res 425 E Dale.
 Coons, see also Koons.
 —Wm O, brkman, res 224 N Walnut. (Mrs Flora S.)
 Cooper Ada V, res N Stratton Park.
 —Mrs Alice V, moved to Charlotte, N C.

Cooper Beulah, bds 221 N Corona.
 —Ellen L, bds 1220 N Wahsatch av.
 —Ernestine, clk, bds 310 Beacon, Roswell.
 —Mrs Eva D, bds 427 S Tejon.
 —Eva R, nurse, 428 E Platte av, rms same.
 —Mrs Fannie C, phys, 153 Ruxton av (Manitou), res same.
 —Francis M, propr Ruxton Hotel and phys, 153 Ruxton av (Manitou), res same. (Mrs Frances C.)
 —Frank A, trav agt, res 801 E Costilla (Mrs Ida Gotee.)
 —Harold (Cooper & Clay), bds 1412 N Chestnut.
 —Henry H, coal, res 1220 N Wahsatch av. (Mrs Lizzie L.)
 —Horace F, phys, 417 E Pike's Peak av, rms same.
 —James, carp, res 310 Beacon, Roswell. (Mrs Addie C.)
 —John C, janitor C M Ry, res 702 N Corona. (Mrs Frederica.)
 —Katherine, student High School, bds 1220 N Wahsatch av.
 —Lee E, forester, bds 1220 N Wahsatch av.
 —Leonidas J, moved to Pueblo.
 —Lillian M, masseuse, 428 E Platte av, res same.
 —Marjorie C, tchr, bds 1220 N Wahsatch av.
 —Mary, student Colo School for D and B, bds same.
 —Nell, student, bds 221 N Corona.
 —Pocahontas B (wid Joseph A), res 1730 N Nevada av.
 —Vera F, bds N Stratton Park.
 —Virgil, loans, 113½ N Tejon, res 124 E Espanola. (Mrs Nellie C.)
 —Wm L, motorman, rms 115 E Vermijo av.
CCOPER WM P, Sec and Mgr R L Polk & Co, 324 to 326 Hagerman Bldg, res Salt Lake City, Utah.
 —& Clay (Harold Cooper, Rial Clay), poultry breeders, 1412 N Chestnut.
 Coots Mattie M, student High School, bds 209 Beacon, Roswell.
 —Robert F, eng Rock Island System, res 209 Beacon, Roswell. (Mrs Anna V.)

"RIO GRANDE LINES"
 TRAVEL VIA
Best Service
Finest Scenery

Missouri Pacific Railway BEST LINE EAST

COLORADO MIDLAND RY.
 "MIDLAND ROUTE"

Collections Giles Mercantile Agency Co. Reports

HAGERMAN BUILDING

160 COP

R. L. POLK & CO'S.

COR

Cope Frederick, student Colo School for D and B, bds same.
 —James E, carrier P O, res 901 N El Paso.
 —Rolland P, messr, bds 901 N El Paso.
 Copeland Flora M, dressmkr, bds 329 N Cascade av.
 —George, bds Union Printers Home.
 —John W, electr, bds 329 N Cascade av.
 —John W, tinner, res 207 E Moreno av. (Mrs Mary A.)
 —Katie (wid Benjamin), res 329 N Cascade av.
 —Otis R, driver Friedline & Taggart, rms 220 E Vermijo av.
 Copithorne James E, died Oct 28, '06, age 31.
 Coppage Cecll, domestic, 111 E Jefferson.
 —Ida L, bds 1813 N Cascade av.
 Coppedge John T, lab, res 316 W Cameron av. (Mrs Mary.)
 Copper Band Copper Co, J S McCuan sec, 428 Hagerman Bldg.
 —Mountain Miners Co, G A Cockburn sec, 37 P O Bldg.
 CORAY EDWARD G, res 1214 Lincoln av, Tel Blue 611. (Mrs Mary L.)
 Corbett Dennis F, boarding, 421 Grant av (Colo City). (Mrs Kate.)
 —Elizabeth L (wid Wm F), res 423 S Cascade av.
 —Mrs Sarah, bds 2030 N Tejon.
 Corbin Nellie, waitress, 1501 Wood av.
 Corcoran Adelaide, emp Glockner Sanitarium.
 Corey Mrs Emma L, res 10 E Costilla.
 —Frederick S, carp, res 1013 E Costilla.
 —Harry, bds 915 E San Rafael.
 Corkins Clarence C, hlpr Tucker's Rest, bds 509 W Bijou.
 —Clarence D, driver, res 509 W Bijou. (Mrs Nettie.)
 —E Cecll, emp Out West P & S Co, bds 509 W Bijou.
 —Jennie E, emp Out West P & S Co, bds 509 W Bijou.

Corlett Ida G, clk Lloyd's, bds 31 N Spruce.
 Cornell Carrie, domestic, 1231 N Nevada av.
 —Edward, emp George Stoessel, res 202 Manitou av (Manitou).
 —Sidney A, timekpr L S Atkinson, 236 W Huerfano.
 —W Henry, jailer Police Dept, res 522 S Wahsatch av.
 CORNFORTH ARTHUR, Lawyer, 53-54 P O Bldg, Tel Main 804, res 1341 N Weber, Tel Black 1284. (Mrs Fannie F.)
 Corning Ruth, student Colo Coll, bds McGregor Hall.
 Cornish Melvin, lawyer, res 124 Osage av (Manitou). (Mrs May C.)
 Corporan Charles E, foreman U S R & R Co, res 316 Colorado av (Colo City). (Mrs Edith M.)
 —Fred A, brkman, bds 316 Colorado av (Colo City).
 —Lee L, caller C M Ry, bds 316 Colorado av (Colo City).
 Correll Louis H, driver Elite Laundry, res 212 N 10th. (Mrs Hope.)
 —Tillman H, carp, res 827 Jefferson (Colo City). (Mrs Henrietta M.)
 —Warner, student, bds 827 Jefferson (Colo City).
 Corrick, see Carrick.
 Corrin Edward D, clk J B Corrin, bds 1827 N Weber.
 CORRIN JOSEPH B, Merchant Tailor, 107 E Bijou, Tel Black 232, res 1827 N Weber, Tel Black 211. (Mrs Edith I.)
 —Richard J, solr, res 743 N Walnut. (Mrs Sarah A.)
 Corson, see also Carson.
 —Wm A, mining, res 810 W Cucharas. (Mrs Hannah.)
 Cort Marcus R, student High School, bds 1511 Washington av.
 —Mrs Mary S, res 1511 Washington av.
 —Wm W, student Colo Coll, bds 1511 Washington av.
 Corwin Thomas H, bds Nordrach Sanitarium.

“HYGIENIC ICE”
THE EL PASO ICE & COAL CO.
 PHONES 46 AND 91.

Mailing Lists WRITE TO **R. L. POLK & CO.** FOR RATES
 Our Lists are Reliable Salt Lake City, Utah.

BURGESS, FANCY BAKERY GOODS

112 N. TEJON ST.

COR Colorado Springs, Colorado City and Manitou Directory. COW 161

Cory, see Corey.
 Coryell Warner, lab Glen Eyrie.
 Cosgrave Patrick H, foreman C M Ry, res 218 Jefferson (Colo City). (Mrs Mary J.)
 COSMO CAFE THE, Warden & Newman Proprs, Special Dining Room For Ladies, Open Night and Day, Satisfaction Guaranteed, 604½ Colorado av (Colo City).
 Costello, see also Castello.
 —Alice U, bds 331 Victoria av.
 —James, switchman, res 331 Victoria av. (Mrs Jeannette.)
 —John J, mgr Standard Club, 331 Colorado av (Colo City), bds 327 same.
 —Wm H, trav agt, res 709 E Boulder. (Mrs Fannie.)
 Cotten Chester, student High School, bds 1006 Cheyenne rd.
 COTTEN FRANK, Pres Sun Realty Co, res 1006 Cheyenne rd, Tel Red 491. (Mrs Sara E.)
 Cotterill James F, driver Newton Lbr & Mfg Co, res 426 E Bijou. (Mrs Augusta.)
 Cotton Clair, student High School, bds 221 Monroe.
 —Ephraim E, died Dec 12, '06, age 41.
 Cottral Frank E, harnessmkr W H Wise, res 214 S 9th. (Mrs Onie.)
 Couch Edwin F, loans, res 839 High. (Mrs Cecelia S.)
 —Gretchen, student High School, bds 316 E Bijou.
 —Julia (wid Edwin M), res 839 High.
 —Minnie, student High School, bds 219 N El Paso.
 COUGHLIN JOHN J, Propr The Zoological Park, 800 Cheyenne rd, res Chicago, Ill.
 Coulter Anna, clk C A Hibbard & Co, rms Gough Hotel.
 —Frederick W, tmstr, res 110 S Oak. (Mrs Belle.)
 Coumbs, see also Combs and Coombs.
 —Ethel, bds 411 E Bijou.
 —John E, res 411 E Bijou. (Mrs Elizabeth.)

COLORADO SPRINGS CO.
 804 WEST BUILDING
 LOTS FOR SALE IN
 Colorado Springs and Manitou

Council James I, presiding elder Free Methodist Church, res 732 N Pine. (Mrs Eunice.)
 Counts Bros (Francis M and Louis M), grocers, 731 N Weber.
 —Francis M (Counts Bros), rms 215 E Monument.
 —Har, clk, bds 116 S 15th.
 —Louis M (Counts Bros), res 712 N Weber. (Mrs Maggie E.)
 COUNTY COMMISSIONERS (J P Madden, F L Rouse, B A Banta), Court House, Tel Main 398.
 COUNTY COURT HOUSE, Tejon bet Cucharas and Vermijo av.
 —Jail, Cascade av n w cor Vermijo av.
 —Offices, County Court House.
 —Physician's Office, 105½ E Pike's Peak av.
 —Poor Farm and Hospital, E E Mills supt, Mrs Edna Mills matron, Bear Creek rd 2 miles w of city.
 COURT PLACE, Mrs Elizabeth Smock Propr, Furnished Rooms, Single or En Suite, Rates 50c, 75c and \$1.00, 127 S Tejon, opposite Alamo Hotel, over Pelta's Dry Goods Store.
 Courtney Elinor M, dressmkr, rms 408 E Bijou.
 —Katherine D, tchr Steele School, rms 408 E Bijou.
 —Nettie, tchr, bds 310 E Monument.
 Courtright Timothy R, lab Schlesinger Bros, res 401 Ehrich (Colo City). (Mrs Mary J.)
 Couture Alford, cigarmkr Johnson & Ederle, bds 123 S Weber.
 Covington Mrs Lulu, res 534 E Costilla.
 Cowan Eauclaire, clk W H Cowan, bds 220 W Willamette av.

COLORADO SPRINGS PAVING & TILE CO.
 505 W. HUERFANO ST. OFFICE 305 DEGRAFF BLDG.
 ARTIFICIAL STONE WALKS AND CARRIAGE BLOCKS

THE
GHAS. SCHIELE CIGAR CO.
 MANUFACTURERS OF

AMADORA
 HAVANA CIGARS.
 Rear 18-20 S. Tejon St.
 COLORADO SPRINGS.

THE HOUSTON LUMBER CO.

20 to 32 W. Vermijo Ave.
Tel. Main 102.

WHOLESALE AND RETAIL
LUMBER AND MILL WORK

102 COW

R. L. POLK & CO'S.

CRA

KENTUCKY STABLES

BEST OF TURNOUTS

121 E. BIJOU ST. Phone 563

- Cowan George W, propr The Lennox, 226-228 N Tejon (Mrs Hester.)
 —James I (Cowan & Tod), pres Ajax Brick & Tile Co, res Broadmoor av, Broadmoor.
 —Joseph A, carp, res rear 723 N Pine.
 —Sharron T, painter, bds 220 W Willamette av.
 —Wm E, student, bds 518½ S Nevada av.
 —Wm H, grocer, 701 N Pine, res 220 W Willamette av. (Mrs Annie E.)
 —& Tod (James I Cowan, Herbert N Tod), mining engineers, 417 Hagerman Bldg.
 Cowden Harriet R (wid James W), bds 1427 Washington av.
COWEY WM W, Agt Wells, Fargo & Co Express, 118 E Pike's Peak av, Tel Main 52, res 834 E Platte av. (Mrs Carrie H.)
 Cowgill Meade S, switchman, res 422 E San Miguel.
 —Ralph A, moved to Denver.
 —Sarah A, bds 116 E Caramillo.
 Cowles Cornelius S, died Nov 8, '06, age 78.
 Cox Alfred T, clk, bds 118 E Washington.
COX MRS ANNIE L, Prin Majestic Dancing School, 9 E Bijou, Tel Red 1274, res 110 E Cimarron, Tel Main 1228.
 —Clarence E, salesman Cox Shoe Co, bds 118 E Washington.
COX CYRUS E, Prin Majestic Dancing School, 9 E Bijou, Tel Red 1274, res 110 E Cimarron, Tel Main 1228. (Mrs Annie L.)
 —Earle M, bkpr Exchange Nat Bank, bds 1423 N Nevada av.

- Cox Essie M, student High School, bds 801 N Weber.
 —E Worthington, mining, res 1423 N Nevada av. (Mrs Rebecca S.)
 —Faith R, student Colo Coll, bds McGregor Hall.
COX JOHN M (Cox Shoe Co), res 118 E Washington. (Mrs Sarah M.)
 —J Elmer, broker, 6 P O Bldg, res 801 N Weber. (Mrs Maude.)
 —J Wesley, clk Wulf-Sullivan Shoe Co, bds 801 N Weber.
 —Malinda (wid Thomas), bds 319½ Washington av (Colo City).
 —Mary M, bds 524 Robinson (Colo City).
 —Matilda, domestic, 423 N Nevada av.
 —Norman J, bds City Hotel (Colo City).
 —Roy E, lab, bds 224 Victoria av.
 —Samuel W, carp, res 730 S Tejon. (Mrs Louise F.)
COX SHOE CO (John M Cox), Full Line of Footwear, Up-to-Date Styles and Makes, 107 S Tejon.
COX THOMAS W (Wolfe & Cox), res 1708 N Nevada av. (Mrs Allie G.)
 —Virginia, bds 730 S Tejon.
 Cozart Hugh H, fireman, bds 531 E Costilla.
 —Jacob W, student, bds 531 E Costilla.
 —Samuel C, fireman, res 531 E Costilla. (Mrs Mary J.)
 —Samuel L, eng H H Cleaver, res 1528 Rosita av. (Mrs Mattie A.)
 Cozens Carlton B, res 820 Cheyenne rd. (Mrs Alice E.)
 —Grace S, student High School, bds 820 Cheyenne rd.
 Crabill Edith M, clk Kaufman & Co, bds 702 W Pike's Peak av.
 —Jacob A, emp Golden Cycle Mill, res 921 Colorado av (Colo City). (Mrs Chloe I.)
 —Lela T, student High School, bds 921 Colorado av.
 —Stella F, clk Kaufman & Co, bds 702 W Pike's Peak av.
 —Thomas, res 702 W Pike's Peak av. (Mrs Rebecca.)
 —Wallace W, driver Shelly McMillin, bds 702 W Pike's Peak av.

THE EL PASO ICE & COAL CO.
 "HYGIENIC ICE"
 PHONES 46 AND 91.

PARBERRY & SON INSURANCE

25 E. KIOWA ST. PHONE MAIN 389
 LAND DEALS AND HOUSE RENTALS A SPECIALTY

PASTER & BLOOD

CARPENTERS AND CONTRACTORS.

Shop, 4 E. Kiowa St.

Telephone 801

CRA Colorado Springs, Colorado City and Manitou Directory. CRA 163

- Crabtree Fred, moved to Pittsburgh, Pa.
 —Matthew H, res 423 Franklin. (Mrs Caroline S.)
 Crader Columbus F, grocer, 802 S Weber, res same. (Mrs Ollie B.)
 Credit George R, emp The Zoo, res 1327 Jefferson (Colo City). (Mrs Helen M.)
 —Henry C, emp The Zoo, res 1323 Jefferson (Colo City). Mrs Laura M.)
 Cragin Francis W, geologist, res 1715 Wood av. (Mrs Catherine.)
 —Helen M, bds 1715 Wood av.
 —Howard W, student, bds 1715 Wood av.
 Cragmor Sanatorium, 5 miles n of P O.
 —Sanatorium Association, W J Palmer pres, mgrs Cragmor Sanatorium, 5 miles n of P O.
 Craig Alice, student, bds 27 Mt Washington av, Ivywild.
 —Centenary, prospector, bds 907 N El Paso.
 —Charles, artist, 1 El Paso Bank Bldg, res 27 Mt Washington av, Ivywild. (Mrs Alice T.)
 —Charles C, com, bds 907 N El Paso.
 —Edward S, driver Globe Exp Co, bds 27 Mt Washington av, Ivywild.
 —Mrs Fannie R, City Treas, City Hall (Colo City), res 128 Jefferson (Colo City).
 —James T, janitor, res 314 W Willamette av. (Mrs Laura B.)
 —Janet, bds 1423 N Tejon.
 —Rev Jesse, died May 7, '07, age 85.
 —Jesse G, stableman Glen Eyrie, bds 722 Monroe (Colo City).
 —John H, collr El Paso Ice & Coal Co, res 1714 Colorado av. (Mrs Hettie G.)
 —Lewis, lab, res 722 Monroe (Colo City). (Mrs Anna J.)
 —Sarah E (wid Rev Jesse), res 907 N El Paso.
 —Thomas H, res 821 N Weber. (Mrs Helen C.)
 —Thomas P, res 326 E Yampa. (Mrs Allietta A.)
 —Virginia F, tchr, bds 907 N El Paso.

THE PIKE'S PEAK MOVING & STORAGE CO.,

Household goods and Pianos moved packed, stored and shipped.
 Cut rates to all points

PHONE 160

123 E. Bijou St. Colorado Springs, Colo.

- Craig Wm F, cond C S & C D Ry, res 1320 Colorado av. (Mrs Emma.)
 Craigue Amos D, moved to Birmingham, Mich.
 Cralle Jefferson B, res 18 W Buena Ventura. (Mrs Caroline.)
 Cramer, see also Kramer.
 —Ada M, bkpr Cascade Laundry, rms 414 S Tejon.
 —Max, lab U S R & R Co, bds 414 Grant av (Colo City).
 Crampton Imogene, clk R A Dwight, bds 433 W Cucharas.
CRAMPTON JOHN D G, Asst Mgr El Paso Ice & Coal Co, res 1614 N Tejon. (Mrs Sophie E.)
 Crandall Frank E, carrier P O, res n end of Nob Hill. (Mrs M Katherine.)
 —Harriet, bds n end of Nob Hill.
 —Paul E, student High School, bds n end of Nob Hill.
 —Thomas W (N W Haas Plumbing & Heating Co), bds 106 W Costilla.
 Crane Allan R, bkpr Otis & Hough, bds 223 E Pike's Peak av.
 —Charles A, houseman R B Liles Grain Co, res 324 E Bijou. (Mrs Sarah H.)
 —Fred W, clk C S McCreery, res 406 Cooper av.
 —Georgia, stenog Colo Inv & Realty Co, bds 324 E Bijou.
 —Jesse H, clk, rms 502 Washington av (Colo City).
 —Lois, tchr Columbia School, bds 324 E Bijou.
 —Mamie A, smstrs, bds 406 Cooper av.
 Cranor Thomas W, lab, res 1026 S 5th (Colo City). (Mrs Alice.)

"RIO GRANDE LINES"

TRAVEL VIA

**Best Service
 Finest Scenery**

For California

SEE THAT YOUR TICKET READS via
"THE SALT LAKE ROUTE"
 The New Line. SHORTEST and BEST

THE EL PASO ICE & COAL CO.
"HYGIENIC ICE"
PHONES 46 AND 91.

Alex. MacKenzie Latest Domestic and Imported
THE TAILOR Patterns
 21. E. BIJOU ST. TEL. MAIN 1193

104 CRA R. L. POLK & CO'S. ORE

A. J. LAWTON,
REAL ESTATE,
LOANS AND INSURANCE,
 10 1/2 E. Pike's Peak Ave.
 Notary Public. Colorado Springs, Colo.

Cranston Edward W, butler W C Sturgis.
 Crapser Mrs Ada B, pres Crapser Drug Co, res 1232 N Nevada av.
CRAPSER DRUG CO, A B Crapser Pres, M L Crapser Sec and Treas, Prescription Druggists, Liquors, Cigars and Toilet Articles, 124 S Tejon, Tel Main 425.
 —Jules H, moved to Seattle, Wash.
 —Myron L, sec and treas Crapser Drug Co, rms 124 S Tejon.
 Crapsey Mrs Ella A, art needle work, 429 De Graf Bldg, res same.
CRAPSEY J WILLIS, Asst Mgr Mining Investor, res 111 E Boulder, Tel Red 54. (Mrs Olive G.)
 Crasher Newton A, moved to Spokane, Wash.
 Craven Fred E, repr W S Russell, bds 228 W Huerfano.
 —Mrs Mary E, res 228 W Huerfano.
 —May (wid Willard), res 418 E Boulder.
 —M Ethel, student High School, bds 819 Lincoln av.
 —Nelle P, clk C S Dry Goods Co, bds 819 Lincoln av.
 Craver N Adelbert, res 157 Osage av (Manitou). (Mrs Minnie E.)
 Crawford Archibald, carp, res 609 S Sierra Madre. (Mrs Lillah J.)
 —Charles P, tchr Henager's Bus Coll, res 18 N Corona. (Mrs Musette A.)
 —Edith M, student High School, bds 220 E Monument.
 —Ernest E, res rear 1002 Jefferson (Colo City). (Mrs Nellie.)
 —Georgia, bds 126 E Kiowa.
 —Grace M, bds 730 N Cascade av.
 —James A, motoman C S & I Ry, res 715 S Tejon. (Mrs Daisy E.)

Crawford James F, contr, 220 E Monument, res same. (Mrs Frances J.)
 —Lewis L, fireman, res 1843 Colorado av (Colo City). (Mrs Ruby R.)
 —Mrs Martha E, res 201 S Nevada av.
 —Robert C, clk May Clothing Co, bds 228 E Pike's Peak av.
 Crawley, see Crowley.
 Craythorne Thomas, rms 9 S Corona.
 Cree Alfred, town marshal, res 189 Manitou av (Manitou). (Mrs Catherine.)
 —Grace, bds 832 W Bijou.
 —Ida M, bds 834 E Cache la Poudre.
 —John W, moved to Long Beach, Cal.
 —Kate, clk C S Dry Goods Co, res 128 N Wahsatch av.
 —Leonora, tchr Steele School, bds 1712 N Tejon.
 —Samuel A, hack, res 834 E Cache la Poudre. (Mrs Nancy E.)
 Creede & Cripple Creek M & M Co, F G Peck sec, 68 Bank Blk.
 Creelman Benjamin C, bds 706 N Nevada av.
 Creese Dorothy L, student High School, bds 1908 N Tejon.
 Crehtal Gasford, emp Antlers Hotel.
 Creighton Basil B, phys, 100 Canon av (Manitou), res n s Washington av 3 e of Flora Path (Manitou). (Mrs Maude R.)
 —Thomas F, saloon, 214 Manitou av (Manitou), bds Pittsburg Hotel (Manitou).
 Crery Fred M, blksmith Wilbur & Wilson, res 514 1/2 Colorado av.
CRESCENT GROCERY & MARKET, Healey & Owen Proprs, Staple and Fancy Groceries, 137 E Huerfano, Tels Main 448 and 671.
CRESCENT MARKET THE, Schumacher & Geyer Proprs, Wholesale and Retail Meats, Our Specialties Home Rendered Lard and Dressed Poultry, 135 E Huerfano, Tel Main 1824.
 Cresington, Marie, bds 216 S 18th.
 Crew Earl J, lab, bds 2116 N Nevada av.
 —Lafayette W, melter, res 2116 N Nevada av. (Mrs Annie E.)

Nevada State Gazetteer Price \$6.00
 R. L. POLK & CO. PUBS. Salt Lake City,

Huffman's
 EVERYTHING FOR EVERYBODY

"COLORADO SPRINGS"
GREATEST STORE."
 PHONE 467.

ORI Colorado Springs, Colorado City and Manitou Directory. ORO 165

Cribbs Bertha L, student High School, bds 828 N Spruce.
 —James E, emp City Water Wks, res 828 N Spruce. (Mrs Emma.)
 Crigler Allen, emp Portland Mill, rms 123-A S Cascade av.
 Criner George, lab, bds 305 S Cascade av.
 Crippen Charles J, bartndr Alvin Perrine, res 307 E Cucharras. (Mrs Jennie E.)
 —Mrs Sula, bds 1519 Colorado av.
 Cripple Creek Cons Mining Co, G M Irwin sec, 303 Hagerman Bldg.
 —Creek Drainage & Tunnel Co, S S Bernard pres, E D Marr sec, 401 Mining Exchange Bldg.

W. I. LUCAS,
BICYCLES
 119 N. TEJON ST.
 PHONE MAIN 900



CRITIC PUBLISHING CO THE, Claude Sachs Pres and Treas, W S Tarbell Sec and Mgr, Publishers The Mining Investor, 14 Out West Bldg, Tel Main 44. (See adv.)

25,000 Mining Questions Answered Free

All the real facts about Manhattan, Bullfrog, Goldfield and Colorado Camps and Companies. We have the information indexed and on file. Bank references. Fakes exposed. Sample copies free

THE MINING INVESTOR
 CLAUDE SACHS, Editor W. S. TARBELL, Manager
 14 OUT WEST BLDG., COLORADO SPRINGS, COLO.

Cripple Sylvanite Mines Co, Henry Sachs sec, 50 Bank Blk.
 —Creek & Georgetown Gold Mining Co, Frank England sec, 220 Hagerman Bldg.
 Crisman Fred, switchman, res 1414 Colorado av. (Mrs Verda.)
 Crissey Arthur G, treas Crissey & Fowler Lbr Co, res 110 E Jefferson. (Mrs Nellie R.)
 —Frederick L, sec Crissey & Fowler Lbr Co, res 314 E San Rafael. (Mrs Lulu E.)
 —Giles, pres Crissey & Fowler Lbr Co, res Los Angeles, Cal.
CRISSEY & FOWLER LUMBER CO, Giles Crissey Pres, Joseph B Fowler V-Pres, Fred L Crissey Sec, Arthur G Crissey Treas, Lumber and Building Material, 117 to 123 W Vermijo av, Tel Main 101.

Crocker Clara B, bds 221 E Bijou.
 —Elbridge J, mining, res 221 E Bijou. (Mrs Minnie E.)
 —Genevieve, bds 172 Ruxton av (Manitou).
 —Mary E, bds 221 E Bijou.
 Crockett John C, porter, res 414 S Wahsatch av. (Mrs Florence.)
 Croft Arthur G, clk Hefley-Arcularius Drug Co, rms 17 S Weber.
CROMEENES H C, Propr California Fruit Store, Fruits, Confectionery, Bakery and Canned Goods, Cigars, etc, 124 N Nevada av, rms same.
CROMWELL JAMES, Mgr Elks' Club, 3-5 E Bijou, res 17 S Corona. (Mrs Maggie.)
 —Laura M, student, bds 1302 Lincoln av.
 Cronin Edward, bds Union Printers Home.

Gaebel-Clark Engraving Co.
 DESIGNERS, ILLUSTRATORS,
 ENGRAVERS BY ALL PROCESSES PUEBLO COLORADO
 Sixth and Court Sts.

MISSOURI PACIFIC RY.
SHORTEST, QUICKEST AND
BEST LINE TO KANSAS CITY,
ST. LOUIS & ALL POINTS EAST.

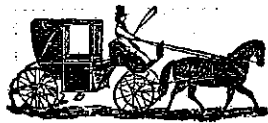

South End Boarding and Livery Stable
BURTON SLINKER, Propr.
 Phone, Main 76 426 S. Tejon Street

166 ORO

R. L. POLK & CO'S.

ORO

Crook Beulah C, student, bds 634 N Corona.
 —James R, barber, bds 317 E Willamette av.
 —Robert R, driver F C Hayman, res 634 N Corona. (Mrs M Margaret.)
 —Wm, res 317 E Willamette av. (Mrs Lillian.)
 Crooks Blanche V, bds 727 N Weber.
 —Mrs Clara V, furn rooms, 124 N Nevada av.
 —Guy A, golf expert Cheyenne Mt Country Club, res 631 E St Vrain. (Mrs Emma T.)
 —Hannah (wid Samuel), res 727 N Weber.
CROOKS MRS HELEN R, Dealer in and Mfr of Human Hair Goods, High Grade Toilet Goods, Hair Dressing, Shampooing, Facial Massage, Manicuring, Electrical Treatment, Ladies' Baths, 52 Antlers Hotel, Tel Main 1120, res Richards Ranch, Ivywild.
 —James F, died Dec 29, '06, age 36.
 —Walter, lab Colo School for D and B, bds same.
 Crosbee Robert, insp A T & S F Ry, res 431 Cooper av. (Mrs Sarah T.)
 Crosby Grant, driver, bds 702 S Cascade av.
 —Ira O, lab, res 702 S Cascade av. (Mrs Juliette.)
 —Mrs Louise, bds 228 N Cascade av.
 —L Ezra, carp, res 915 Lincoln av (Colo City). (Mrs Alice J.)
 —Wm S, advertising agt, 110 N Tejon, ticket agt C S & C C D Ry & C M Ry, res 145 Ruxton av (Manitou). (Mrs Nettie M.)
 Crossman Milton E, carp C S Elec. Co, res 1511 N Royer. (Mrs Mary J.)
 Cross Aaron L, moved to St Louis, Mo.
 —Charles, res rear 149 Ute av (Manitou). (Mrs Mary A.)
 —Rev Charles B, pastor M E Church South, res 210 Cheyenne av. (Mrs Amie F.)
 —Clayton J, moved to Las Animas, Colo.

Cross Joy H, miner, res 1630 Grant av. (Mrs Della J.)
 —Mary E, rms 225 N Weber.
 Crosslen O Le Roy, tmstr, res 312 N Spruce. (Mrs Hattie R.)
 Crossman Fannie, res 420½ E St Vrain.
 —Henry C, carp, bds 412 W Platte av.
 Croston Richard B, contr, 311 N El Paso, res same. (Mrs Mary D.)
 Crotser D Myron, asst Hallett & Baker Undertaking Co, rms 7 N Cascade av.
 Crouch Edward, rancher, res 1 mile e of Nob Hill.
 —Newton I, farmer, rms 504 E St Vrain. (Mrs Alice W.)
 Crouse Walter H, horseshoer John Jones, res 1004 Colorado av. (Mrs Rose C.)
 Crow Lemuel M, porter Colyer & Schano, bds 1012 S Weber.
 —Robert A, lab, res 226 E Fountain. (Mrs Mamie L.)
 —Robert V, lab, res 1012 S Weber. (Mrs Julia C.)
 Crowders Elizabeth (wid Daniel), bds 741 N Spruce.
 Crowe Mrs Mabel V, res 1215 N Cascade av.
 —Mrs Lulu, emp Star Laundry, bds 30 W Costilla.
 Crowl Arthur R, emp Sanitary Dairy, res 311 Portland av.
 —Charles Z, emp Portland Mill, res 617 S Sierra Madre. (Mrs Cora.)
 —Daniel, expman, res 19 W Las Animas. (Mrs Lucy H.)
 —Della M, bds 19 W Las Animas.
 —Frank L, propr Columbia Livery & Boarding Stables, rear 1423 N Nevada av, res 1420 N Weber. (Mrs Mary C.)
 Crowley Altha B, student High School, bds 20 E Columbia.
 —Edwin P (Star Laundry), res 20 E Columbia. (Mrs Emma C.)
 —Flora, student High School, bds 20 E Columbia.
 —John H, blksmith Bunnell & Murray, res 231 W Huerfano.

Carrick Harness & Carriage Co. 19½-21 S. Cascade Avenue
 EVERYTHING FOR THE HORSE TEL. MAIN 259

CRO Colorado Springs, Colorado City and Manitou Directory. CUM 167

Crowley Newman C (Star Laundry), res 1712 N Tejon. (Mrs Mary E.)
 Crowningshield Roy B (Howard-Crowningshield Garage), rms 403 N Wahsatch av.
 —Theron G, bds 312 N Foote av.
 Crowther Frederick E, chauffeur, bds 114 E Costilla.
 Croy Gretchen S, tchr Central Bus Coll, bds 220 E Las Animas.
 —Harold T, student Central Bus Coll, bds 220 E Las Animas.
 —John C, pres Central Bus Coll, res 220 E Las Animas. (Mrs Erin E.)
 Cruff Mrs Gertrude D, bds 332 N Tejon.
 —John G, lab, res 723 High. (Mrs Ella B.)
 Cruikshank John, lab Manument Valley Park, bds 415 1st, Roswell.
 Crum Ethel, bds 322 N Nevada av.
 —George A, eng C S & C C D Ry, res 322 N Nevada av. (Mrs Lucy G.)
 —Justin W, blksmith C S Carriage Wks, res 117 Monroe av (Colo City). (Mrs Anna H.)
 —Lenora, rms 321 E Huerfano.
CRUMP FRANK F, Florist, 509 E Columbia, res 506 same, Tel Main 500. (Mrs Annie.) (See front edge of leaves.)
 —Wm E, florist, res 1312 N Corona.
 Crumpler H George, lineman C S Elec Co, bds 908 S Sahwatch.
 Cruse Dorothy, student High School, bds 1908 N Tejon.
 —Doxie L, bds 640 Franklin.
 Cruts Herman, tmstr, bds 5th s w cor Bush av (Colo City).
 —John V, tmstr, bds 5th s w cor Bush av (Colo City). (Mrs Rebecca.)
 —Lamar M, emp Portland Mill, res Langmeyer s e cor Broadway (Colo City). (Mrs Effie.)
 —Sylvester V, tmstr, res 2 Arch, Glasstown. (Mrs Abbie.)
 Crystal View Cemetery, Manitou av ½ mile s of Balanced Rock Sta.
 Cubbison Edward B, emp Hedrick-Duncan W P & P Co, bds 210 Colorado av (Colo City).
 Cudd James M, emp Hotel Livery Co, rms 15 W Cucharas.

Cudden Edward, houseman, 712 N Nevada av.
 Cuddy Robert H, mining, res 523 N Prospect. (Mrs Edna W.)
 Cullen Catherine J, clk, Peking Bazaar, bds 224 Franklin.
 —James H, stonectr, res 224 Franklin. (Mrs Catherine F.)
 Culloch John W, mach, res 514 N Spruce. (Mrs Josie P.)
 Cullom Thomas A, lab, res 726 E Moreno av. (Mrs Dora A.)
 Culp Mrs Emma, propr St James Hotel, 4 E Vermijo av.
 Culver Alexander C, lab, res nr M & P P Ry Depot (Manitou). (Mrs Emily.)
 —Daniel E, student, bds 1607 Hayes.
 —Harriet S (wid Nathan S), bds 1536 Wood av.
 —John F, carp, res 1607 Hayes. (Mrs Katie.)
 —Walter, lab, bds nr M & P P Ry Depot (Manitou).
 Cumming James, gardener Glen Eyrie.
 Cummings Della M, bds bet Golden Cycle Mill and Fountain Creek.
 —Elbert A, tchr, bds 803 N Wahsatch av.
 —E Maude, bds 803 N Wahsatch av.
 —Frederick E, driver, bds bet Golden Cycle Mill and Fountain Creek.
 —Harry S, clk A T & S F Ry, res 18 S Wahsatch av. (Mrs Margaret A.)
 —Irene, matron Deaconess Hospital.
 —John W, cond C S & C C D Ry, res 14 W Rio Grande. (Mrs Sadie E.)
 —Jonas A, mining, res 803 N Wahsatch av. (Mrs Mary E.)
 —Letitia (wid John F), res 1232 Colorado av.
 —Lloyd A, driver, bds bet Golden Cycle Mill and Fountain Creek. (Mrs Crystal G.)
 —Michael, watchman, res 326 W Costilla. (Mrs Mary.)
 —Nellie V, bds bet Golden Cycle Mill and Fountain Creek.
 —Nicholas, eng, Alamo Hotel.

THE EL PASO ICE & COAL CO. "HYGIENIC ICE" PHONES 46 AND 91.

Missouri Pacific Railway

BEST LINE EAST

CIRCULARS ADDRESSED

WRITE FOR RATES R. L. POLK & CO. SALT LAKE CITY.

MAILING LISTS

TRAVEL VIA "RIO GRANDE LINES" Best Service Finest Scenery

The Popular, Convenient and Reliable Drug Store. Special Attention Given Prescriptions. FREE DELIVERY SERVICE. **The Robinson Drug Co.** Phone Main 4

168 OUM

R. L. POLK & CO'S.

CUR

THE EL PASO ICE & COAL CO.
"HYGIENIC ICE"
PHONES 46 AND 91.

CALL 442 The Sinton Rustic Home Dairy Co.
419 S. EL PASO

Cummings Rebina, bds 724 N Corona.
—Robert E, lab, res bet Golden Cycle Mill and Fountain Creek. (Mrs Mary L.)
Cummins Henry F, pipefitter, bds 1616 Washington av. (Mrs Edith.)
CUNDEY WM H, Gen Agt Pass Dept D & R G R R, 16 N Tejon, res 218 E Dale. (Mrs Nellie G.)
Cunningham Carroll C, lab, res 234 W Mill. (Mrs Ellen.)
—Charles L, real est, res 30 Monroe (Colo City). (Mrs Julia N.)
—Charles W, v-pres and mgr Progressive Stove & Furnace Co, res 523 S Hancock av. (Mrs Marguerite E.)
—Edna M, stenog, bds 523 S Hancock av.
—Frank, died June 6, '06, age 37.
—Hattie, domestic, 2428 N Cascade av.
—James A, died Nov 28, '06, age 27.
—Lida (wid Frank), res 223 Lincoln av (Colo City).
—Louis W (Orr & Cunningham), v-pres First Nat Bank of Colo City, res 105 Monroe (Colo City). (Mrs Emma I.)
—Milton M, driver Hagen & Cary F & F Co, res 823 N Pine. (Mrs Mary Ella.)
—Minnie J, opr Colo Tel Co, rms 523 E Kiowa.
—Wm, eng, res rear 1014 S Cascade av. (Mrs Dora C.)
Cuppaga, see also Coppaga.
—Jean G, tchr Washington School, bds 219 N Weber.
Cupputilli N, emp Antlers Hotel.
Curd Martha J, bds 715 N Wahsatch av.

Curd Mary S (wid Thomas), res 715 N Wahsatch av.
—Matsie H, bds 715 N Wahsatch av. Curl, see also Kerl.
—Angle B, student, bds 209 N Corona.
—Asa, real est, res 209 N Corona. (Mrs Mary O.)
CURL CHARLES H, Propr Santa Fe Hotel & Restaurant, 534 E Pike's Peak av, res same, Tel Red 1352. (Mrs Sarah.) (See adv.)
—Roy O, clk, bds 209 N Corona.
Curley Michael, lab, res 312 S 4th (Colo City).
Curr John, res 426 N Tejon.
—Rosabel U, bds 426 N Tejon.
Curran Bill Posting Co, H F Dawson mgr, 11 W Cucharras.
—Carrie A (wid Lawrence C), res 16 S Corona.
—Edna L, clk, bds 16 S Corona.
—Ethel L, clk Giddings Bros, bds 16 S Corona.
Current Ira N, brkman, res 215 Madison. (Mrs Anna C.)
Currie, see also Kurie.
—Alexander B (Dannevik & Currie), res 829 N Wahsatch av. (Mrs Nellie M.)
—Daniel O, lab, bds w end 1st, Ivywild.
Currier Peter, lab, bds 411 Grant av (Colo City).
Curry John J, bds Union Printers' Home.
—Mrs Lizzie E, bds 6 W Moreno av.
CURTIN THOMAS E, V-Pres Wandell & Lowe T & S Co, Office 404 Hagerman Bldg, res 1830 Wood av, Tel Main 911. (Mrs Lenora.)
Curtis Alfred, student, bds 1415 N Cascade av.
—Alfred G, clk Seldomridge Grain Co, res 734 E Boulder. (Mrs Olivia R.)
—Allen I, hlpr Colo Tel Co, bds 1614 Lincoln av.
—Calvin A, curios, Garden of the Gods, res 1 mile e of Manitou. (Mrs Phoebe.)
—Charles H, pres and treas Curtis Coal Mining Co and Rapson Coal Mining Co, res 1932 N Cascade av. (Mrs Ethel H.)

PUBLIC OPINION PUBLIC OPINION PRINTING CO.
THE LEADING WEEKLY PAPER OF EL PASO COUNTY PUBLISHERS
11 EAST KIOWA STREET

MUETH'S CANDIES, CAKES AND ICE CREAM
Where Quality is the First Consideration
26 North Tejon Street

CUR Colorado Springs, Colorado City and Manitou Directory. DAB 169.

Why Drudge WHEN FOR LESS EXPENSE YOU CAN
COOK WITH GAS
THE GAS CO.
107-111 E. KIOWA.

Curtis Charles W, miner Rapson Coal Mine, bds 734 E Boulder.
—Coal Mine, The Curtis Coal Mining Co proprs, 2 1/2 miles n e of city limits.
—Coal Mine Mission, Papeton.
CURTIS COAL MINING CO THE, C H Curtis Pres and Treas, J M Curtis Sec, 13-14 Giddings Bldg.
—C O, bds City Hotel (Colo City).
—Edward, bds 816 N Nevada av.
—Elizabeth S, bds 1415 N Cascade av.
—Frances, bds 816 N Nevada av.
—George H, rancher, res 1714 N Royer. (Mrs Sarah D.)
—George S, sec Rapson Coal Mining Co, res 22 E San Miguel. (Mrs Edna A.)
—Georgia H, bds 1714 N Royer.
—Harry, student, bds 1614 Lincoln av.
—Helen H, bds 1415 N Cascade av.
—Irene G, student, bds 1714 N Royer.
—I S, bds City Hotel (Colo City).
—Jacob D, missionary, bds 602 E Wilamette av.
—James F, moved to Provo, Utah.
—John F, tmstr, res 613 S Weber. (Mrs Dora.)
CURTIS JOHN M (Winkler, Davis, Curtis & Black), Sec Curtis Coal Mining Co, res 219 E Dale, Tel Main 1502. (Mrs Irene M.)
CURTIS LEONARD E (Curtis & Hine), V-Pres and Treas Guanajuato Power & Electric Co, res 1415 N Cascade av. (Mrs Charlotte S.)
—Leonard E jr, bds 1415 N Cascade av.
—Margaret C, bds 1714 N Royer.
—Mrs May A, res 612 S Sierra Madre.
—Post Office, at coal mines 4 1/2 miles n e of Colorado Springs P O.
—School, Papeton.
—Wm A, cook, bds 613 S Weber.
—Wm C, emp Portland Mill, bds 612 S Sierra Madre.
—Mrs W De F, res 816 N Nevada av.

CURTIS & HINE (Leonard E Curtis, Henry Hine), Electrical Engineers, Suite 33 Giddings Bldg, Tel Main 850.
Curtiss Harry B, artist, res 402 E Columbia.
—Margaret H (wid Charles C), res 402 E Columbia.
Curtis Louis, bds Union Printers' Home.
Curwin Frank L, cond, res 2106 N Tejon. (Mrs Alice.)
Cushenberry Charles Wm, clk Nathan Barker, bds 730 S Weber.
Cushing Imogene, res 2208 N Nevada av.
Cusick Anna, cook, 720 N Nevada av.
Custer George W, clk, res 923 N Spruce.
—John C, bds County Poor Farm.
—Richard, mason, bds Bear Creek Canon rd 1/2 mile n of Bear Creek Canon.
—Rollo H, sign writer Hedrick-Duncan W P & P Co, bds 923 N Spruce.
Cuthbert David A, fireman, res 332 Jefferson (Colo City). (Mrs Mabel E.)
Cutler Academy, M C Gile prin, w s Cascade av 2 n of Cache la Poudre.
Cutting Augustus K, moved to Denver.

D

Da Nung, lab, bds 520 Colorado av (Colo City).
Dabbs Alfred, janitor, res 309 S Weber.

Read "The Gazette" { Every Morning in the Year, at Your Door, for **60c** Per Month
ALL THE WORLD NEWS ALL THE LOCAL NEWS ALL THE BARGAIN NEWS

PHONE BLACK 962.

NOTARY PUBLIC.
20 S. TEJON STREET.

H. A. SCURR, REAL ESTATE AND LOANS,
MONEY TO LOAN ON CHATTELS.

ENTERPRISE FURNITURE CO. PHONE MAIN 1264
Tents, Awnings and Window Shades 129-131 E. HUERFANO ST.

170 DAE

R. L. POLK & CO'S.

DAL



REAL ESTATE INSURANCE LOANS
PHONE MAIN 209
23 1/2 N. TEJON ST.

Daegling Albert B, jeweler H E Kappelke, res 834 E High. (Mrs Bertha.)

DAEHLER MELCHIOR, Merchant Tailor, 9 S 5th (Colo City), rms same. (See adv.)

Dalley Fred F, student Colo Coll, bds 1215 N Nevada av.

—Mrs Mary J, bds 321 Monroe (Colo City).

—Murt, moved to Denver.

—Orville J, miner Rapson Coal Mine, res Papeton. (Mrs Myrtle L.)

Daily John R, driver, res 310 E 2d, Lihue.

—Martin, cond, rms 321 S Cascade av.

—Oral, bds 304 W Pike's Peak av.

DAILY TRANSCRIPT THE, Whitaker Printing Co Pubs, 122 1/2 E Pike's Peak av, Tel Main 396. (See p 4).

**MELCHIOR DAEHLER
CUSTOM TAILOR**

**Cleaning, Dyeing, Repairing Neatly Done
on Short Notice. Suits to Order
Fit Guaranteed**

9 S. FIFTH ST. COLORADO CITY
REAR MYER'S DRUG STORE COLORADO

Daffner Annie K (wid Valentine), res 207 N 8th (Colo City).

—Christina, bds 207 N 8th (Colo City).

—Minnie, bds 207 N 8th (Colo City).

Daggett Asbury M, sec and treas Manitou Bathing Co, res 399 Manitou av (Manitou). (Mrs Margaret.)

Dahlke Betty, waitress Depot Hotel.

Dahlsten Selma, waitress Phelps Dining Room, bds 109 E Bijou.

Dahlstrom Andrew U, lab, res e s of Nob Hill. (Mrs Maria.)

Dalley, see also Daly.

—Charles R, lieut Hose & Truck Co No 2, rms 314 E San Miguel.

—Chester A, student High School, bds 703 E Costilla.

—Emma, student, bds 316 E 2d, Lihue.

Daily Wm C, carp Tuckerman & Linn, res 1116 Arcadia. (Mrs Henrietta F.)

Dairy Wilbur, lab Monument Valley Park.

Dake Frances L, bds 157 Navajo av (Manitou).

—Frank A, coal, res 157 Navajo av (Manitou). (Mrs Minnie.)

Dakens Irma M, student, bds 312 S Weber.

—Julia H (wid Robert A), stenog City Auditor, res 312 S Weber.

—Robert A, student, bds 312 S Weber.

—Una H, student High School, bds 312 S Weber.

Dale Chester I, mgr McGill Candy & Mercantile Co, 121 1/2 S Cascade av, res 18 S Wahsatch av. (Mrs Nannie E.)

TUSLER & FISHER CONTRACTORS AND BUILDERS
115 MECHANICS PLACE Telephones Main 1468 or 1507

DAL Colorado Springs, Colorado City and Manitou Directory. DAN 171

Dale Clarence E, porter Wells, Fargo & Co Exp, rms 417 E Bijou. (Mrs Bertha A.)

—Hazel, bds 419 E Bijou.

—Ruby E, student, bds 419 E Bijou.

—Rufus E, real est, res 419 E Bijou. (Mrs Bettie O.)

Daley Martin, cond C S & C C D Ry, bds 321 S Cascade av.

Dalgreen Hulda, nurse, 1126 N Tejon.

Dalincourt Calanthe, student, bds 411 Jackson (Colo City).

Dalling Arthur J, coltr Colo Tel Co, res 10 N 18th. (Mrs Almeda.)

Dalquist Harriet, bds 1007 Washington av.

—Wm A, clk Rock Island System, res 1007 Washington av.

Dalrymple Janie, student, bds Papeton.

—Robert, motorman Curtis Coal Mine, res Papeton. (Mrs Euphemia.)

Dalsin Robert, elev opr Navajo Hotel.

Dalton Mary E, bds 15 E Cimarron.

—Murville, fireman Hill Brick & Tile Co, res 15 E Cimarron. (Mrs Marguerite.)

Daly, see also Dailey.

—Mrs Kate, bds 115 Washington av (Colo City).

—Mrs Lillian B, smstrs, res 217 E Cimarron.

—Mrs Nannie, nurse, 630 W Cucharas.

Damon Eddie, artist, bds 18 W Kiowa.

—Edna (Warner & Damon), rms 18 W Kiowa.

Dana Arthur L, grocer, 128 Main, Roswell, res same.

—Loren C, rms 116 N Wahsatch av.

—Wm F, hlpr Rock Island System, res 128 Main, Roswell.

Dancy Henrietta (wid Jackson), bds 723 E Dale.

Danford Frank D, appr Gazette, bds 1020 E Boulder.

—Lucy, bds County Poor Farm.

Danfort Edith, domestic, 30 W Cache la Poudre.

Daniel Emeline, cook, 1421 N Wahsatch av.

J. D. HILTBRAND
EXPERT REPAIRING OF
MUSICAL INSTRUMENTS
125 1/2 N. TEJON. Tel. Main 913

Daniel T Pearl, jeweler, bds 16 N. 13th.

—Wm S (Hewitt & Daniel), res 1532 N El Paso.

Daniels Camilla, bds 102 E St Vrain.

—D Harmon, lab, res 1119 N Walnut. (Mrs Maggie E.)

—Earl, elev opr Antlers Hotel, bds 829 N Weber.

—Mrs Edith G, domestic 104 E Boulder.

—George E, clk W F Meyer, res 324 Monroe (Colo City). (Mrs Lizzie.)

—Hattie, res 502 S Corona.

DANIELS HERMAN P, Physician and Surgeon, Waycott Bldg (Colo City), Office Hours 10 to 12 a m, 1 to 4 and 7 to 8 p m, Tels Chestnut 33, Home 86, res 9 Colorado av (Colo City), Tels White 632, Home 140. (Mrs Esther E.)

—James E, mgr Portland Mill, res 116 E Espanola. (Mrs Elizabeth.)

—Janie M, stenog, bds 111 Williams.

—Marian, student, bds 102 E St Vrain.

—Martin A, bds 102 E St Vrain.

—Mrs Mary C, res 102 E St Vrain.

—Minnie E, died Jan 12, '07, age 39.

—Nancie, student, bds 102 E St Vrain.

—Orlando L, buyer Smith Pkg Co, res 611 N Wahsatch av. (Mrs Elnora C.)

—Veerin, farmer, bds 111 Williams. (Mrs Virginia S.)

Danielson Marie, cook, 1106 N Cascade av.

Danks Archibald, bkbindeer Out West P & S Co, res 927 N Royer. (Mrs Myrtle.)

—Percy, clk, res 317 W Kiowa. (Mrs Bessie E.)

—Mrs Sadie, moved to Santa Cruz, Cal.

THE EL PASO ICE & COAL CO. "HYGIENIC ICE" PHONES 46 AND 91.

Colorado Midland Ry. For SALT LAKE CITY, OGDEN, All Points in CALIFORNIA and the GREAT NORTHWEST

For California SEE THAT YOUR TICKET READS via "THE SALT LAKE ROUTE" The New Line. SHORTEST and BEST

"RIO GRANDE LINES" TRAVEL VIA Best Service Finest Scenery

THE EL PASO ICE & COAL CO. "HYGIENIC ICE" PHONES 46 AND 91.

OREGON SHORT LINE RAILROAD ONLY LINE TO BUTTE, HELENA,
 SPOKANE, SEATTLE, TACOMA AND PORTLAND VIA SALT LAKE CITY

172 DAN R. L. POLK & CO'S. DAV

Doyle & Schwartz
 PLUMBING AND HEATING
 117 E. Bijou St. Tel. 541

Danks Thomas R, carp, res 309 E Cimarron.
 Dannevik Julia N, bds 1912 N Nevada av.
 —Marion S (Dannevik & Currie), res 1912 N Nevada av. (Mrs Marian.)
 —& Currie (M S Dannevik, A B Currie), contrs, 21 Carpenter's al.
DANSER J SEYMOUR, Attorney-at-Law, 4-5 P O Bldg, Tel Main 774, res 802 N Tejon.
 —Lulu M, stenog, bds 436 Franklin.
 Danson Albert A, solr C S Elec Co, res 11 N 17th. (Mrs Bertha.)
 Dante Gold Mining Co, O H Shoup sec, 120 N Tejon.
 Danvall Harry, clk, rms 311 E Willamette av.
 Danville Coal Mine, Pike's Peak Fuel Co proprs, Curtis P O 2½ miles n of city limits.
 Darby, see also Derby.
 —Chester A, messr P O, bds 703 E Costilla.
 —Clarence, mach C M Ry, bds 1819 Washington av (Colo City).
 —James G, jailer County Jail, res 703 E Costilla. (Mrs Eva A.)
 D'Arcy Mrs Ethel, res 9 W Cimarron.
 Dardagans Thiros, emp Golden Cycle Mill.
 Darland Caroline, bds 126 W Cimarron.
 Darley Frederick F, student, bds 1215 N Nevada av.
 Darling Mrs Bertha E, waitress Alta Vista Hotel, rms 17 E Platte av.
 —Fred E, janitor De Graff Bldg, res 324 E Las Vegas. (Mrs Margaret A.)
 —Mrs Lottie, bds 13 S Spruce.
 Darr Charles P, asst supt City Water Wks, res 211 W Cimarron. (Mrs Sallie J.)

Darrah Henry C, res 915 E San Rafael. (Mrs Catherine M.)
 Darral John, tinner Kester & Benson, rear 15 E Pike's Peak av.
 Darrow Misses (Henrietta and Margaret), furn rooms, 416 N Nevada av.
 —Henrietta (Misses Darrow), res 416 N Nevada av.
 —Margaret (Misses Darrow), res 416 N Nevada av.
 —Mrs Mary, res 321 Jackson (Colo City).
 Darskey J Charles, moved to Pueblo.
DASHWOOD RICHARD E, New and Second Hand Goods, Furniture, Crockery, Hardware, Tents, Sporting Goods and Fishing Tackle, 16 E Huerfano, Tel Main 617, res 1310 N El Paso. (Mrs Annie M.)
 —Richard H, emp C S & I Ry, bds 1310 N El Paso.
 Dassekel Theodore, lab Glen Eyrie, bds same.
 Dattelzweig Albert E, moved to Alamosa, Colo.
 Daugherty, see also Doherty and Dougherty.
 —Mrs Belle, res 118 N Weber.
 —Catherine, rms 1230 Glen av.
 —Mrs Louisa, bds 1 blk s e of Iron Springs (Manitou).
 —Walter L, mach C S & C G D Ry, res 232½ E Fountain. (Mrs Rose A.)
 —Wm L, lab, bds 325 Monroe (Colo City).
 Davenport Cynthia M (wid Benjamin), res 510 Cheyenne rd, Ivywild.
 Davids Chauncey N, gen purch agt C M Ry, res 1501 N Tejon.
 Davidson, see also Davison.
 —Arthur, millman, bds 1415 Colorado av.
 —A J, emp Golden Cycle Mill, res 1202 Washington av.
 —Caroline C (wid Harry L), res 1511 Wood av.
 —Frank L, carrier P O, bds 721 W Cucharas.
 —G, emp Antlers Hotel.
 —James E, moved to Salt Lake City, Utah.

Nevada State Gazetteer Price \$6.00
 R. L. POLK & CO. PUBS. Salt Lake City,

ASK FOR ORIGINAL "Manitou" TABLE WATER
 THE MANITOU MINERAL SPRINGS CO. Absolutely Pure and Natural
 and GINGER CHAMPAGNE BEWARE OF SUBSTITUTES

DAV Colorado Springs, Colorado City and Manitou Directory. DAV 173

Davidson Mrs Jeanette, moved to Bijou Basin, Colo.
 —John, packer Manitou Mineral Springs Co, bds 387 Manitou av (Manitou).
 —Mrs Minnie, emp Pantatorium, res 719 S Nevada av.
 —Robert, porter, res 405 Washington av (Colo City). (Mrs Louisa.)
 —Ronald D, clk Wells, Fargo & Co Exp, rms 118 E Pike's Peak av.
 Davie, see also Davy.
 —Building, 124 S Tejon.
 —Building & Inv Co, R P Davie pres, 405 Mining Exchange Bldg.
 —Mrs Emily R, res 1115 Wood av.
 —Realty Co, R P Davie pres, A J Bendle sec, 405 Mining Exchange Bldg.
DAVIE ROBERT P, Pres Western Sugar & Land Co, Davie Realty Co, Davie Bldg & Inv Co, V-Pres U S Sugar & Land Co, McKinnie-Davie Inv Co, 405 Mining Exchange Bldg, Tel Main 1688, res 1738 Wood av, Tel Main 1774. (Mrs Martha H.)
 —& Berry Block, 532 Colorado av (Colo City).
 Davies Daniel P, res Papeton. (Mrs Isadora.)
 —Edward, emp U S R & R Co, rms s s Colorado av bet 6th and 7th (Colo City).
 —Effie, rms 211 N Cascade av.
 —Mrs Maude, tchr, rms 331 S Nevada av.
 —Sadie, student, bds Papeton.
 —Thomas W, moved to Cripple Creek, Colo.
 Davis Mrs Abbie N, bds 532 W Monument.
 —Mrs Ada E, bds 136 Spencer av (Manitou).
 —Adah, music tchr, 427 N Weber, bds same.
 —Alfred L, lumber, res 209 S Limite. (Mrs Mary O.)
 —Allen D, barber, 29 E Kiowa, res 525 N Prospect. (Mrs Lizzie C.)
 —Almeron, driver, res 1432 Manitou boul. (Mrs Clara I.)
 —Arthur, porter, bds 414 S Wahsatch av.

A. B. Hutchinson W. B. Kirby J. L. Columbia
MANITOU LIVERY & TRANSFER CO.
 Manitou, Colo.
 Office 229 Manitou Ave. Phone Manitou
 Stable 111 Manitou Ave. Phone Manitou 4
 Davis Arthur E, baggageman, res 315 S Wahsatch av. (Mrs Ella.)
 —A J, lab, bds 209 S Cascade av.
 —Benjamin S, driver McCracken & Hubbard, res 24 Cheyenne boul, Ivywild. (Mrs Allie.)
 —Besste, bds 19 Mt Washington av, Ivywild.
 —Brita, student High School, bds 417 E Cache la Poudre.
 —Caroline A, student Colo Coll, bds McGregor Hall.
 —Celia (wid Cyrus), bds 610 N Royer.
 —Charles A, stoker C S Elec Co, res 112 S Conejos.
 —Clarence E, res 701 N Corona. (Mrs Ellen M.)
 —Clyde A, lab Portland Mill, res 607 S Sierra Madre. (Mrs Sadie.)
 —Daniel E, miner, bds Papeton.
 —Daniel P, emp C S & I Ry, res Papeton.
 —David, miner, bds Papeton.
 —Edward, foreman, rms 10 N 8th.
 —Edward C, res 1425 N Tejon. (Mrs Winifred S.)
 —Edward W, res 1802 N Nevada av.
DAVIS EDWIN G, Propr Elite Laundry, 117 N Tejon, Tel Main 82, res 321 N Weber, Tel Main 445.
 —Elizabeth A, artist, res 513 Cheyenne rd, Ivywild.
 —Mrs Ellen, milliner, 17½ N Tejon, res 701 N Corona.
 —Enoch, clk J W Doolen, res 525 E Caramillo.
 —Emma, laund, bds 414 S Wahsatch av.
 —Eugene A (Osineup & Davis), res 926 E Costilla. (Mrs Alice T.)

MISSOURI PACIFIC RY. SHORTEST, QUICKEST AND BEST LINE TO KANSAS CITY, ST. LOUIS & ALL POINTS EAST.

Mailing Lists WRITE TO R. L. POLK & CO. FOR RATES
 Our Lists are Reliable Salt Lake City, Utah.

PHONE **13** **FOR PLUMBER OR STEAMFITTER** PHONE **13**
BARNES & STEPHENS 206 N. Tejon St.

174 DAV

R. L. POLK & CO'S.

DAV

Davis Evan, rancher, res Papeton. (Mrs Eliza.)
 —Mrs Fannie C (wid Lorenzo M), res 710 E Platte av.
 —Frances J (wid Alfred G), res 418 E Dale.
 —Francis W, student, bds 1117 N Nevada av.
 —Frank, opr Colo Tel Co, bds 321 E Willamette av.
 —Frank F, barber, 122 E Pike's Peak av, res 125 E Vermijo av. (Mrs Rhoda F.)
 —Frank G, bartndr, res 423 E St Vrain. (Mrs Pearl.)
 —Frank M, barber Fleming & Howard, res 212 N 7th. (Mrs Olive.)
DAVIS FRED L (Winkler, Davis, Curtis & Black), Sec Rocky Mountain Can Co, res 1020 E Boulder. (Mrs Luella M.)
 —George A, student Colo Coll, bds 821 N Corona.
 —George M, druggist Adolph Fehring, res 415 E Cache la Poudre. (Mrs Lena C.)
 —Hattie L, died Oct 25, '06, age 33.
 —Hazel R, student High School, bds 321 N Weber.
 —Henry C, waiter Elks' Club, res 514 S El Paso. (Mrs Ada P.)
 —Henry K B, mining, res 1117 N Nevada av. (Mrs Frances W.)
 —Henry W, detective, res 328 Monroe (Colo City). (Mrs Mary.)
 —Herbert, student, bds 412 N Tejon.
 —Herbert C, cond C S & I Ry, bds 532 W Monument. (Mrs Ethel K.)
 —Herbert R, chf disp C M Ry, res 1602 Colorado av. (Mrs Irene B.)
 —Hicks J, emp Golden Cycle Mill, res 1124 Washington av. (Mrs Minerva L.)
 —Hiram, lab, bds 404 Adelaide pl.
 —Homer F, clk Colo Inv & Realty Co, res 701 N Corona. (Mrs Roberta.)
 —Hubert, bds 416 Hagerman (Colo City).
 —Hugh, draughtsman Douglas & Hetherington, res, Camp Harding.
 —H Beecher, hlpr C M Ry, res 328. Monroe (Colo City).

Davis H H, student Colo Coll, bds 14 E Caramillo.
 —Idreas E, maid Deaconess Hospital.
 —Isaac S, tmstr, res 232 Lowell. (Mrs Laura.)
 —James B, druggist, bds 1014 N Corona.
 —James P, clk Elks' Club, res 321 E Willamette av. (Mrs Nettie.)
 —James W, patrolman Police Dept, res 316 E Vermijo av.
DAVIS JEWELRY CO THE (R M and W A Davis), Native Jewelry, Minerals, Views, Rocky Mountain Stones Cut in Any Shape, Special Designs in Jewelry Made to Order, Soda Spring Pavilion, Manitou.
 —John, lab, bds 822 E Boulder. (Mrs Minnie.)
 —John E, miner Patterson Coal Mine, res 2811 N Cascade av. (Mrs Margaret.)
 —Joseph C, messr Wells, Fargo & Co Exp, bds 1014 N Corona.
 —Lewis, carp, rms 432 Colorado av (Colo City).
 —Louis A, student Colo Coll, bds 821 N Corona.
 —Mrs Louisa, bds 205 S Nevada av.
 —Lyman S, bds 413 N Wahsatch av.
 —Lynn, student High School, bds 506 S 11th.
 —Mrs L M, chemical mfr, rms 710 E Platte av.
 —Mrs Mabel, student Henager's Bus Coll, bds 935 Washington av.
 —Mrs Mary K, res 19 Mt Washington av, Ivywild.
 —M A, hlpr Rock Island System.
 —Nannie L, bds 1014 N Corona.
 —Nathaniel S, bkpr Central Fuel Co, res 501 E Carmillo. (Mrs Mary A.)
 —Olive, waitress Pittsburg Hotel (Manitou).
 —Orrin F, barber F F Davis, res 127 E Vermijo av. (Mrs Willie G.)
 —Oscar K, moved to Washington, D C.
 —Philip A, lab, res 16 N 15th. (Mrs Daisy.)

THE EL PASO ICE & COAL CO.
 "HYGIENIC ICE"
 PHONES 46 AND 91.

Missouri Pacific Railway BEST LINE EAST

Union Ice and Coal Co. 105 W. Vermijo Ave. and 5 N. Tejon St.
 Telephones Main 31 and 201
ARTIFICIAL ICE AND COLD STORAGE, COAL AND WOOD

DAV Colorado Springs, Colorado City and Manitou Directory. DAY 175

Davis Preston, motorman C S & I Ry, res 830 S Tejon. (Mrs Lizzie.)
 —Rachel, bds Papeton.
DAVIS RALPH T, Pres Davis & Mueth Catering Co, res 422 E Dale, Tel Main 1715. (Mrs Grace D.)
 —Rayburn E, barber A D Davis, bds 806 E Willamette av.
 —Rella, rms 22 E Huerfano.
 —Robert, res 1124 Cheyenne rd. (Mrs Lida Le M.)
 —Robert M (Davis Jewelry Co), res Denver.
 —Robert W, porter T P Lacey, res 414 Washington av (Colo City).
 —Roy A, clk Rock Island System, res 525 N Prospect.
 —Roy S, res 136 Spencer av (Manitou). (Mrs Mildred.)
 —Ruth, student High School, bds 321 N Weber.
 —Mrs Sadie, student High School, bds 118 S Corona.
 —Samuel, lab, res 234 S Conejos.
 —Sarah A (wid John), res 427 N Weber.
 —Sidney J, res e s Jefferson pl cor Washington av (Manitou). (Mrs Mary.)
 —Walter, bds 217 Santa Fe row.
 —Walter C, lawyer, 27 N Tejon, res 622 N Corona. (Mrs Lulu M.)
 —Wm, rms 327 E Pike's Peak av. (Mrs Allie.)
 —Wm, eng, res 1611 Colorado av. (Mrs Hannah.)
 —Wm A (Davis Jewelry Co), res 146 Spencer av (Manitou). (Mrs Florence.)
 —Wm A (Davis & Barney), res 1312 N Nevada av.
 —Wm L, tilestr, res 413 N Wahsatch av. (Mrs Martha E.)
 —Wm M, res 318 W Willamette av. (Mrs Helen H.)
 —Wm M, student, bds 1117 N Nevada av.
 —Wm S, pumpman, res 1804 Colorado av. (Mrs Anna J.)
 —Wm T, carp, res 416 Hagerman (Colo City). (Mrs Hattie E.)

Davis Wm Z, boiler mkr, res 10 Ruby av (Colo City). (Mrs Viola S.)
DAVIS & BARNEY (W A Davis, C H Barney), Real Estate and Loans, 55 Bank Bldg, Tel Red 392.
DAVIS & MUETH CATERING CO, R T Davis Pres, A A Mueth V-Pres, H C Bruderlin Sec and Treas, Proprs "Mueth's," Caterers and Confectioners, 26 N Tejon. (See right top lines.)
 Davison, see also Davidson.
 —John, bottler, bds 387 Manitou av (Manitou).
 —Samuel (Davison & Co), res 1432 N Tejon. (Mrs Tillie.)
 —& Co, (Samuel Davison), loans, 116 E Pike's Peak av.
 Davy, see also Davie.
 —Mabel S, tchr Bristol School, bds 119 E St Vrain.
 Daw Myra M, tchr Midland School, bds 116 Colorado av (Colo City).
 Dawkins George W, bds Union Printers' Home.
 Dawson Arthur E (A E Dawson & Co), postmaster Curtis P O, res 2428 N Cascade av. (Mrs Matilda.)
 —A E & Co (Arthur E and Herbert W Dawson), groceries and meats, Curtis P O.
 —Harland H, moved to Denver.
 —Harry F, mgr Curran Bill Posting Co, 11 W Cucharras, res same.
 —Herbert W (A E Dawson & Co), bds 2428 N Cascade av. (Mrs Helene.)
 —Olive L, student, bds 550 E Bijou.
 —Samuel, carp, res 317 N 16th. (Mrs Susie.)
 —Victor R, bds 550 E Bijou.
 —Wm L, rms 550 E Bijou. (Mrs A Adella.)
 Day Alexander, pressman Out West P & S Co, res 1109 E Platte av. (Mrs Alena S.)
 —Arthur E, painter C S & C C D Ry, bds 906 S Sahwatch.
 —Mrs A Isabelle, res 526 N Institute.
 —Beulah S, bds 107 E Cimarron.
 —Charles, lab, res 838 E Moreno av.
 —Jennie W, opr Colo Tel Co, bds 526 N Institute.

Colorado Midland Ry. For SALT LAKE CITY, OGDEN, All Points in CALIFORNIA and the GREAT NORTHWEST

"RIO GRANDE LINES" TRAVEL VIA **Best Service**
Finest Scenery

Collections **Giles Mercantile Agency Co.** **Reports**
HAGERMAN BUILDING

176 DAY

R. L. POLK & CO'S.

DEF

THE EL PASO ICE & COAL CO.
"HYGIENIC ICE"
 PHONES 46 AND 91.

Day John W, eng, res 107 E Cimarron. (Mrs Lottie A.)
 —Marion, driver, res 1301 Jackson (Colo City).
 —Mrs Martha A, propr Rex Hotel, 120 S Cascade av.
 —Nursery, Ida M Bates matron, 822 S Tejon.
 —Stanley A, barnsmkr, bds 107 E Cimarron.
 —Wm A, clk G L Bradley, res 1415 N Wahsatch av. (Mrs Zoa D.)
 —Wm I, lab, res 918 Jackson (Colo City). (Mrs Martha E.)
 —Mrs Zoa D, music tchr, 1415 N Wahsatch av, res same.
 Dayier R, emp C S & I Ry, res 740 E Moreno av.
 Dayton George F, dep Sheriff, res 558 E Platte av. (Mrs Nannie.)
 Dea Ellen (wid Martin), res 639 Maple.
 —Martin, died Dec 25, '06, age 57.
 —Michael M, meat ctr E D Sommers, bds 639 Maple.
DEACON CHARLES W, Supt Union Printers' Home, res same, Tel Main 265. (Mrs Margaret M.)
 —Henrietta, bds Union Printers' Home.
 —Mrs Margaret M, matron Union Printers' Home.
 Deaconess Hospital, 915 E Huerfano.
 Deahn Mary, tchr Lowell School, bds 317 N Tejon.
 Deal Avery J, carp, res 221 N Corona.
 —Samuel J, clk Cox Shoe Co, res 417 E Kiowa. (Mrs Gwendoline.)
 Dealhay Mrs Laura, res 326 S Conchos.
 Dean Delia, domestic, 320 N Cascade av.
 —E LeRoy, elev opr Antlers Hotel.
 —James L, carp, bds 219 N Chestnut.
 —John L, hlpr C M Ry, res 223 Washington av (Colo City). (Mrs Dora.)
 —Otto H, emp McRae Cafe, rms 107 S Tejon.
 —Sherman W, student Colo Coll, bds 307 Mesa rd.
 —Wm G, propr Park Hotel, 106 North Park pl. (Mrs Bettie.)

Deane Charles L, eng Alta Vista Hotel.
 —George L, tmstr, res 411 Cooper av. (Mrs Anna.)
 Dearing John S, salesman, res 418 W Bijou. (Mrs Sarah E.)
 —May P, student High School, bds 418 W Bijou.
 DeArmon Alexander, mgr Chamberlin Metal Weather Strip Co, 25 E Pike's Peak av, res 917 N Custer av. (Mrs Ella E.)
 Deaton, see Dayton.
 Deatsch Rose, cook 1903 Wood av.
 —Tillie M, waitress Harvey Eating House.
DE BERRY WM A, Dentist, 204-205-206 Colorado Bldg, Hours 9 to 12 a m, 1 to 5 p m, Tel Main 471, bds Antlers Hotel.
 DeBolt Etta, died Sept 12, '06, age 55.
 DeBrunner Henry, dyer Louis Stock, res 11 E Fountain. (Mrs Laura O.)
 DeBusk Olive, bds 831 E Monument.
 —Mrs Rosella, lab 831 E Monument.
 Decazos John, lab U S R & R Co.
 Decker Arland, lab, bds 2617 N Nevada av.
 —Ernest H, carp, res 2617 N Nevada av. (Mrs Nannie.)
 —Gertrude A, missionary, res rear 815 N Tejon.
 —Henry, baker, 611 N Royer, res 602 E Willamette av. (Mrs Isadora.)
 —Jesse R, plasterer, bds 211 Center.
 —Mildred, bds 2617 N Nevada av.
 —Stella, bds 832 Jefferson (Colo City.)
 Decojos Nick, millman U S R & R Co, bds 22 E Pike's Peak av.
 DeCosta Wm T, painter, res 11 N 15th. (Mrs Minnie F.)
 Dedrick Belle, res 618 Washington av (Colo City).
 Deegan E S, emp Antlers Hotel.
 Deering John T, watchman, res 1616 Washington av. (Mrs Louise.)
 —Lela, bds 1616 Washington av.
 Defenbaugh Catherine (wid Aaron), bds 306 Berkley, Roswell.
 DeFlon Carl F, lab, res 515 N Royer. (Mrs Frances M.)

**CIRCULARS
 ADDRESSED**

**WRITE FOR RATES
 R. L. POLK & CO.
 SALT LAKE CITY.**

**MAILING
 LISTS**

BURGESS, FINE TEAS AND COFFEES
112 N. TEJON STREET

DEF Colorado Springs, Colorado City and Manitou Directory. DEL 177

THE ANTLERS HOTEL
 THOROUGHLY FIREPROOF
 THROUGHOUT
 EVERY MODERN CONVENIENCE
 BANQUETS AND BALLS A SPECIALTY
BEST RESTAURANT IN CITY

DeForest Wm T, res nr Palmer boul 2 miles n e of city.
 DeFries John F, broker, res 213 E Cucharras. (Mrs Kemple.)
 Degarimore Mrs Mae, res 529 E Cimarron.
 Degg Susie, bds n s Ruxton av 1 blk e of C M Bridge (Manitou).
 DeGraff Benjamin, res 424 N Prospect. (Mrs Eliza J.)
 —Building, 116-118 N Tejon.
 —Charles H (Gadsby & De Graff), res 323 S Tejon. (Mrs Katherine L.)
 —Clyde B, electr, bds 323 S Tejon.
 —David, res 513 N Weber. (Mrs Emily.)
 —David H, carp, res 513 E Boulder (Mrs Amanda.)
DE GRAFF ELLA S, Fashionable Dressmaker, 424 N Prospect, res same.
 —Flora C, bds 513 N Weber.
 —Frances M, bds 513 N Weber.
 DeGraw Reaka (wid Sanford), dressmkr, 407 S Nevada av, res same.
 —Reuben, clk, bds 407 S Nevada av.
 —Rufus, clk F H Martin Drug Co, rms 406½ S Tejon.
 DeGroot Daniel T, eng, res 28 Monroe (Colo City). (Mrs Pearl M.)
 Deguchi Yoshokich, butler, 22 W Buena Ventura.
 Dehart Edgar B, foreman, res 403 E Costilla. (Mrs Lulu.)
 Deimer Anna B (wid August), res 608 St Anthony (Colo City).
 Dein Otto, carp, res 614 E Dale. (Mrs Margarette H.)
 Dekazos James, cigars, 22 E Pike's Peak av, rms same.
 Delaney Bernard, bds Union Printers' Home.
 —Joseph M, clk Lowell-Meservey Hdq Co, res 908 S Cascade av. (Mrs Minnie B.)
 —Mary A, student, bds 536 High.
 —May, bds 807 Custer av.
 —Patrick D, baggageman C S T & L Co, res 536 High (Mrs Mary E.)
 Delano Harry E, grocer, 332 N Institute, res same. (Mrs Nettie.)

Delap Andrew J, driver, res 1011 S Weber. (Mrs Lida M.)
 Delashmutt Dudley, res 632 N Prospect. (Mrs Margaret.)
 —Francis W, res 712 S Cascade av. (Mrs Martha C.)
 De La Vergne Edward M, State Senator, mgr Elkton Cons M & M Co, 509 Mining Exchange Bldg, res 30 E 1st, Lihue. (Mrs Alice M.)
 Delaware Land & Improvement Co, C P Bennett sec and treas, 5 E Pike's Peak av.
DELICATESSEN THE, Mrs M E Roberts Propr, Home Made Bakery Goods, Meals Served, Short Orders a Specialty, Strictly First Class, Home Cooking, 132 E Cucharras, Tel Red 1525.
 Delitz Barbara, cook Spaulding House.
 Dellinger Burt L, lab, res 740 N Pine. (Mrs Ethel M.)
 Del Monte Mining & Milling Co, G W Bierbauer sec, 61 Bank Blk.
 DeLong Elbert B, driver Swift & Co, res 115½ S Cascade av.
 —Frances, bds 529 E Kiowa.
 —Frank, phys, 529 E Kiowa, res same. (Mrs Mary.)
 —Frank E, bds 529 E Kiowa.
 —George, caretaker City Water Wks, res Lake Moraine, Colo.
 Delp Arthur W, lab Portland Mill, bds 1020 Portland boul.
 Delpech Jules, chef, res 612 W Cucharras. (Mrs Therese.)
DELTA BOARDING HOUSE THE, Mrs Elvira McCauley Propr, Board by the Day, Week or Month, Strictly First Class Home Cooking, 501 N Weber, Tel Black 664.
 Deltz Dora, cook Pittsburg Restaurant, rms 501 Colorado av (Colo City).

COLORADO SPRINGS PAVING & TILE CO.
 505 W. HUERFANO ST.
CURBING. GUTTERING.

THE ANTLERS HOTEL
 MANUFACTURERS OF
AMADORA
 HAVANA CIGARS.
 Rear 18-20 S. Tejon St.
 COLORADO SPRINGS.

THE HOUSTON LUMBER CO.

20 to 32 W. Vermijo Ave.
Tel. Main 102.

BUILDERS' HARDWARE
LUMBER and PLASTERING MATERIAL.

178 DEM

R. L. POLK & CO'S.

DEN

KENTUCKY STABLES

SADDLE HORSES
AND DIVIDED SKIRTS
FOR LADIES

121 E. BIJOU ST. Phone 568

DeMarco Antonio, miner Pike View Coal Mine, bds Pike View.

—Frank, miner Pike View Coal Mine, res Roswell.

—James, miner, res Pike View. (Mrs Carmencita.)

—John, miner Pike View Coal Mine, res Pike View. (Mrs Antonia.)

DeMasters Alice A, bds 302 E Cucharas.

—Andrew D, mgr Club Stables, 1411 N Tejon, res 21 E Washington. (Mrs Sadie A.)

—Jennie E, student High School, bds 302 E Cucharas.

—Richard B, mining, res 302 E Cucharas. (Mrs Eliza W.)

—Mrs Sadie A (De Masters & Walker), res 21 E Washington.

DE MASTERS & WALKER (S A De Masters, G L Walker), Proprs The Club Stables, 1411 N Tejon, Tel Main 909.

Demetropoulos George, bootblack, 16½ S Tejon, res 413 N Royer. (Mrs Frances.)

DeMey Henry L, carp, res 19 E Costilla. (Mrs Julia.)

Deming John E, lab Portland Mill, res 323 W Vermijo av. (Mrs Clara E.)

—Stephen W, carp, res rear 232 S Conejos.

DEMOCRATIC CLUB THE (of El Paso County), James F Burns Pres, S T Johnson V-Pres, Howard Masterson Treas, John McLennan Sec, J C Leonard Mgr, Durkee Bldg, 23-25 E Pike's Peak av, Tel Main 226.

DeMoss Horace L, restaurant, 602 Colorado av (Colo City), res 14 N 6th (Colo City). (Mrs. Ida F.)

Dempsey Albert, storekpr Navajo Hotel.

—John, res 111 Lincoln av (Colo City). (Mrs Sophia.)

—Michael, eng, rms rear 531 E Pike's Peak av.

Denham Z W, bds Union Printers' Home.

DeNio Ephraim J, janitor Steele School, res same. (Mrs Joanna C.)

Denis Adelaide, tchr High School, res 507 N Tejon.

Denman Francis H, mining, res 111 Tyler pl. (Mrs Ruth C.)

—John M, stockman, res 1322 N Weber. (Mrs Rosa.)

Denmark George W, lab, bds 210 Manitou av (Arensdaile).

—Lafayette, lab, bds 603½ Colorado av (Colo City).

Dennet Wm D, bds Union Printers' Home.

Denney, see also Denny.

—Edward J, cond, res 129 N Wahsatch av. (Mrs Sue.)

—Myrtle A, bds 129 N Wahsatch av.

Dennhardt Katherine E (wid Theodore F), res 707 S Cascade av.

Dennis Albert R, janitor Lincoln School, bds same.

—Alice (wid John B), res 206 E Cucharas.

—Arthur R, painter, res 809 N Walnut. (Mrs May A.)

—Calvin A, moved to Denver.

—Clara (wid John P), res Lincoln School.

—Frank L, phys, 501 N Tejon, res 130 E San Miguel. (Mrs Charlotte.)

—George W, lab Pike's Peak Brick Co, bds 119 E Rio Grande.

—George P, student High School, bds Lincoln School.

—Herbert E, student Colo Coll, bds 310 E Monument.

—Mrs Jane, res 231 Philadelphia av.

—Marsh C, student High School, bds Lincoln School.

—Morris E, lab, res 1011 E Cimarron. (Mrs Nora A.)

Dennison Charles M jr, mnfrs agt, res 2024 N Nevada av. (Mrs Helen.)

—C J, brkman C M Ry, rms 513 Colorado av (Colo City).

PASTER & BLOOD

CARPENTERS AND CONTRACTORS.

Shop, 4 E. Kiowa St.

Telephone 801

DEN Colorado Springs, Colorado City and Manitou Directory. DER 179

Denniss Harry P, lieut Hose Co No 3, res 22 N Chestnut. (Mrs Cora.)

Denny, see also Denney.

—Thomas C (Denny & Sommers), res 715 S Sahwatch. (Mrs Anna.)

—Wm I, driver Reinken & Sanderson, rms 17 E Cucharas.

—& Sommers (T C Denny, H S Sommers), whol poultry and fish, 111 S Cascade av.

Deno J Edward, weigher Pike View Coal Mine, bds Pike View.

Denser Guy F, houseman, 420 N Cascade av.

Denslow Dora E (wid Emerson), res 323 S Weber.

Densmore Edward, lab U S R & R Co, res 822 Lincoln av (Colo. City). (Mrs Belle.)

—Paul H, lab, res 1013 Jefferson (Colo City). (Mrs Emma L.)

DENTAL REGISTER OF NORTH America, R L Polk & Co Publishers, 324-326 Hagerman Bldg.

Dentan Estelle G, student Miller Bus Coll, bds 110 W 2d, Ivywild.

Denton Charles H, rms 22 E Huerfano.

—Mrs Fannie B, bds 112 E Madison.

—John T, furn rooms, 22 E Huerfano.

Denver Bullfrog Annex Mining Co, E P Shove sec, 509 Mining Exchange bldg.

DENVER POST THE (Denver), F Lee Coats Circulator, 21 N Tejon. (See p 139.)

—Republican (Denver), A E Block agt, Spaulding House

DENVER TIMES THE (Denver), H K Holdeman Agt, 7 Midland Blk. (See p 151.)

DENVER & RIO GRANDE RAILROAD, W H Cundey Gen Agt Pass Dept, A C Wilson Asst City Ticket Agt, H C Meade Trav Frt Agt, 16 N Tejon, Tel Main 96; Pass Depot North Park pl s w cor Sierra Madre, Tel Main 53; Frt Depot Sierra Madre bet Cucharas and Vermijo av, C B Smith Depot Agt, Tel Main 119. (See p 5.)

THE PIKE'S PEAK MOVING & STORAGE CO.,

Household goods and Pianos moved packed, stored and shipped.

Cut rates to all points

PHONE 160

123 E. Bijou St. Colorado Springs, Colo.

DENVER & RIO GRANDE RAILROAD, I S Nichols Agt, 2d s w cor Washington av (Colo City), Tel West 78. (See p 5.)

DENVER & RIO GRANDE RAILROAD, Thomas C Kelly Agt, Manitou av cor El Paso boul (Manitou), Tel Manitou 18. (See p 5.)

DEPEYRE LOUIS N, Physician and Surgeon, Specialist in Genito-Urinary and Skin Diseases, 432 W Bijou, Tel Main 950, res 203 N Walnut. (Mrs Anna S.)

Depot Hotel, see Grier's Hotel.

DePriest Edythe, bds 325 E Caramillo.

—Essex B, painter, bds 325 E Caramillo.

—Gertrude, died Feb 9, '07, age 32.

—Robert B, res 325 E Caramillo.

Derby, see also Darby.

—Mrs Besse P, bds 614 E Wilamette av.

Derbyshire H J, bds Union Printers' Home.

Derham Henry W, lab, res Red Rock Canon (Colo City). (Mrs Mary C.)

Dericks Mrs Josephine, bds 517 W Kiowa.

Derigne Sallie, bds 509 Plateau av (Colo City).

Derker Ida, housekpr, 102 E St Vrain.

Dermo Anton, miner, Pike View Coal Mine, bds Pike View.

Dern Joseph G, pres Dern Tea & Coffee Co, res 301 S Weber. (Mrs Laura E.)

DERN TEA & COFFE CO, J G Dern Pres, M M Jackson Sec. We carry the Largest and Best Assorted Stock of Coffees, Teas, Extracts, Spices, etc, 29 S Tejon, Tel Main 575, Roasting Plant 108 E Huerfano, Branch Dern-Kent Coffee Co, 117 E Bennett, Cripple Creek.

"RIO GRANDE LINES"

TRAVEL VIA

Finest Scenery

Best Service

PARBERRY & SON REAL ESTATE AND LOANS

Phone Main 389

25 EAST KIOWA ST.

For California

SEE THAT YOUR TICKET READS via

"THE SALT LAKE ROUTE"

The New Line. SHORTEST and BEST

THE EL PASO ICE & COAL CO. "HYGIENIC ICE" PHONES 46 AND 91.

THE EL PASO ICE & COAL CO. "HYGIENIC ICE" PHONES 46 AND 91.

ALEX. MACKENZIE **MERCHANT TAILOR**
TEL. MAIN 1193
21 EAST BIJOU STREET

180 DER

R. L. POLK & CO'S.

DEZ

A. J. LAWTON,
REAL ESTATE,
LOANS AND INSURANCE,
10½ E. Pike's Peak Ave.
Notary Public. Colorado Springs, Colo.

Derry Anna M, bds 334 Adelaide pl.
—Herbert S, lab, res 334 Adelaide pl.
(Mrs Amelia L.)
DeRusha Mrs Carrie D, moved to
Fort Collins, Colo.
DeSaever Charles W, tmstr, res 1029
Conejos.
—Mary M (wid Jacob), bds 1029 Con-
ejos.
Desein Gustaf, hlpr C M Ry.
Deshayes Ernest, student Colo Coll,
bds Hagerman Hall.
Des Moines Gold Mining Co, G A C
Duer sec, 3 P O bldg.
Desmond Julia, domestic, 20 W Dale.
Desplains Fred, carp, bds s w cor 1st
and Main (Colo City).
DeToliver Virginia A, opr Colo Tel
Co, bds 424 W Kiowa.
—Wm W, res 424 W Kiowa. (Mrs
Irene.)
Detrich G Carl, lead burner, bds 1141
Jefferson (Colo City).
—John L, emp U S R & R Co, res 1131
Lincoln av (Colo City). (Mrs
Kate E.)
—Susan (wid Andrew), res 1141 Jef-
ferson (Colo City).
Dettinger Lydia, cook, 1421 Wood av.
Detwiler Wm H, millman, res 1142 Jef-
ferson (Colo City). (Mrs Mollie
E.)
Deubre Samuel H, lawnmkr, bds 706 E
Dale.
Devereux Horace K, mining, res 727
N Tejon.
Devine Mrs Ada M, res 324 W Bijou.
—George, emp Portland Mill, bds 324
W Bijou.
—Joseph M, car repr, bds 421 Grant
av (Colo City).

DeVinney James H, cond A T & S F
Ry, res 514 E Bijou. (Mrs Louise
A.)
Devoe Albert, driver C B Thompson,
bds nr Palmer boul 2 miles n e of
city.
DeVore Frank M, carpetmkr C A Hib-
bard & Co, res 1720 S Cascade av,
Ivywild. (Mrs Lillian.)
Dew Chester F, painter, bds 715 N
Walnut.
—Edward, lab Tuckerman & Linn.
—Joseph S, painter, res 715 N Walnut.
(Mrs Carrie.)
—Verne, lab Monument Valley Park.
—Wm E, carp, res 701 N Spruce. (Mrs
Mamie.)
Dewdney Samuel M, emp Sanitary
Dairy Co, res 1315 N Corona. (Mrs
Katherine E.)
Deweese Chauncey, res 1016 N Corona.
(Mrs Mae.)
Dewey Wm L, mach, res 105 S 3d
(Colo City). (Mrs Laura S.)
Dewey-Burke Sylvia (wid A. Monroe),
res 522 E Platte av.
DeWitt Benjamin P, mgr Globe Pub
Co, 311 Colorado Bldg, bds Alta
Vista Hotel. (Mrs Nellie.)
—Donald, tchr Colo Coll, res Hager-
man Hall.
—Dore A, bds 8 Walnut av, Broad-
moor.
—Elmer, clk, rms 115 S Nevada av.
—Henry, bds Union Printers' Home.
—John C, res 927 N Wahsatch av.
—S Elmer, chf, clk Depot Hotel.
—Theodore F, phys, 8 Walnut av,
Broadmoor, res same. (Mrs Hat-
tie.)
DE WITT WALTER S, Hard and Soft
Coal and Wood, Contractor and
Builder, 326 W Huerfano, Tel
Main 1271, res 107 N El Paso, Tel
Black 304.
Dexter Frank, barber Hyatt & Major,
res 1339 N Royer. (Mrs Charlotte
M.)
—Mattie, bds 824 S Wahsatch av.
Deyo Charles L, cement wkr, res 708
N Corona. (Mrs Annie.)
Dezendorf Beatrice A (wid John F),
dressmkr, 320 N El Paso, res
same.

Hawfman's
EVERYTHING FOR EVERYBODY

"ALWAYS AFTER
YOUR TRADE."
PHONE 467.

DEZ Colorado Springs, Colorado City and Manitou Directory. DIO 181

Dezendorf Milton J, student Colo
School for D and B, bds 320 N El
Paso.
Diamond John, miner Danville Coal
Mine, bds nr same.
—John H, carp, res 1808 Colorado av.
(Mrs Olive R.)
—Nimrod Mining Co, H C Shimp sec,
225 Hagerman Bldg.
Dibble Ethel, bds 124 Colorado av
(Colo City).
—Frank L, lab Golden Cycle Mill, bds
315 N 3d (Colo City).
—Frank Y (Dibble & Watts), res 124
Colorado av (Colo City). (Mrs
Nellie.)
—James C, emp Golden Cycle Mill, res
315 N 3d (Colo City). (Mrs Cora
B.)
—Robert N, res 211 Washington av
(Colo City). (Mrs Susan.)
**DIBBLE & WATTS (F Y Dibble, F S
Watts),** Hardware and Bicycles,
429 Colorado av (Colo City), Tel
Home 339.
Dick Arthur C, clk O O Dick, res 714
S Nevada av. (Mrs Rosa F.)
—Edward H, barber Hyatt & Major,
res 836 E Uintah. (Mrs Leona.)
DICK OLIVER O, Confections, Fruits,
Soft Drinks, Cigars, Tobacco and
Lunches, Tourists' Trade Sollic-
ited, Depot, Colorado Springs and
Highline Cars, Ruxton av and Ute
Pass (Manitou), Tel Manitou 34,
res 105 S Cascade av.
DICK PRISCILLA A, Trained Nurse,
416 N Prospect, res same, Tel
Red 344.
Dickens Austin, insp, res 818 S Cas-
cade av. (Mrs Louise.)
DICKENS CHARLES, Propr "The Old
Curiosity Shop," Mexican, Indian,
Chinese and Japanese Curios,
Gems, Minerals and Navajo Indian
Blankets, 241-243 Ruxton av (Mani-
tou), res same. (Mrs Carrie J.)
—Elizabeth, bds 210 Ruxton av (Mani-
tou).
—Ella, domestic, 2 N 1st, Broadmoor.
—L Ethel, student, bds 818 S Cascade
av.
—Margaret, bds 210 Ruxton av (Mani-
tou).

W. I. LUCAS,
**BICYCLE
REPAIRING**
119 N. TEJON ST.
PHONE MAIN 900



Dickens Samuel B, curios, printer and
broker, 25 N Tejon, res 210 Rux-
ton av (Manitou). (Mrs Lizzie J.)
Dickerman Alton L, res 814 N Tejon.
(Mrs Anna.)
—Foster D, bds 814 N Tejon.
—Richard, student, bds 814 N Tejon.
—Cleoh, bds 1708 Colorado av.
—James G, lab C M Ry, res 505 S Cas-
cade av. (Mrs Elizabeth.)
—Julius, chauffeur C G Strang, rms
314 E Cimarron. (Mrs Mabel.)
—Julius M, cond, res 2516 N Tejon.
(Mrs Bird M.)
—Wilmer W, grocer, res 919 W Cos-
tilla. (Mrs Hannah P.)
Dickey Charles L, baker Dickey G &
B Co, res 321 N El Paso. (Mrs
Bessie C.)
—Mrs Clement C, res 108 E Monu-
ment.
—Forrest C, student High School, bds
319 N Weber.
—George B, carp Tuckerman & Linn,
res 2803 N Cascade av. (Mrs
Martha J.)
DICKEY DR GEORGE W, Veterinary
Surgeon, 319 N Weber, res same,
Tel Main 606. (Mrs Evalyn C.)
—Grocery & Baking Co, R R Dickey
mgr, 24 N Tejon.
—Harry S, res 416 Main (Colo City).
(Mrs Neva.)
—John W, clk W N Burgess, res 418
E St Vrain. (Mrs Bessie.)
—Martha, bds 329 S Tejon.
—Otho R, brkman, bds 2803 N Cas-
cade av.
—Robert R, mgr Dickey G & B Co, res
543 E Platte av. (Mrs La Vanche
M.)

MISSOURI PACIFIC RY. ST. LOUIS & ALL POINTS EAST. SHORTEST, QUICKEST AND BEST LINE TO KANSAS CITY.

Nevada State Gazetteer Price \$6.00
R. L. POLK & CO. PUBS. Salt Lake City,

Gaebel-Clark Engraving Co
DESIGNERS, ILLUSTRATORS,
ENGRAVERS BY ALL PROCESSES
Sixth and Court Sts.
PUEBLO . . . COLORADO

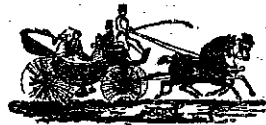

South End Boarding and Livery Stable
 BURTON SLINKER, Propr.
 Phone, Main 76 426 S. Tejon Street

THE EL PASO ICE & COAL CO. "HYGIENIC ICE"
 PHONES 46 AND 91.

182 DIC

R. L. POLK & CO'S.

DIN

Dickinson Charles, propr Rustic Home Dairy, 531 Beacon, Roswell, res 1431 N Nevada av. (Mrs Mary E.)
 —M Alfonso, painter, res 616 S Nevada av.
 —Oliff, lab Pike's Peak Floral Co, res 1620 N Royer. (Mrs Emma.)
 —Oliver M, clk Ry. Mail Service, res 1525 N Weber. (Mrs Mae.)
 —Vivian, musician, bds 223 E Cucharas.
 —Wm W, mgr Singer Sewing Mach Co, res 223 E Cucharas. (Mrs Nora S.)
 Dickison Fred A, clk, rms 11 Nichols Blk.
 Dickson, see also Dixon.
 —Benjamin F, janitor, res 320 E Las Vegas. (Mrs Margaret.)
 —George, res 947 S Tejon. (Mrs Elizabeth L.)
 —Peter L, supt Pike View Coal Mine, res Curtis P O.
 —Sarah E (wid James F), res 435 E Willamette av.
 Diehl Homer F, emp Golden Cycle Mill, bds Arlington Hotel (Colo City).
 —Jacob O, eng, bds 543 W St Vrain.
 —Johnson R, eng, res 543 W St Vrain. (Mrs Ada A.)
 Dierdorff Mary Catherine (wid Charles D), res 115 E Vermijo av.
 Dierker Alma, domestic, 1507 N Nevada av.
 —Clara, domestic, 1820 N Nevada av.
 Dietrich Edwin A, tchr Colo School for D and B, res 26 S Wahsatch av. (Mrs Frieda.)
DIETRICH JOHN, Supt Board of Education, 216 De Graff Bldg, res 922 N Weber, Tel Main 1855. (Mrs Emma.)
 —Mabel A, bds 922 N Weber.
 —Marion C, student Colo Coll, bds 922 N Weber.
 Digiacomo Antonio, miner Danville Coal Mine, bds nr Curtis P O.
 Dikazs James, cigars, res 412 Adelaide pl.
 —Nik, clk, bds 412 Adelaide pl.
 Dike Mrs U L, bds 1318 Colorado av.
 Dikeman Samuel F, res 1924 N Nevada av. (Mrs Jessie.)

Dillashaw S G, clk, rms Y M C A.
 Dillenbeck Charles W, clk C S & C C D Ry, rms Y M C A.
 Dillinger Burt L, lab, Newton Lbr Co, bds 740 N Pine.
 Dillman Harry, paperhng'r W F Clark, rms 17 S Cascade av.
 Dillon Mrs C, student Henager's Bus Coll.
DILLON E PAUL, Mgr Pike's Peak Hydro-Electric Co, 318-319-320 Hagerman Bldg, res 1919 N Tejon, Tel Main 2402. (Mrs May P.)
 —Hattie, bds 621 Washington av (Colo City).
 —James W, moved to Denver.
 —John K, carp Tuckerman & Linn, res 417 E Pike's Peak av. (Mrs Florence A.)
 —Ray F, tmstr, bds 1308 W Vermijo av.
 —Seth R, lab, res 1308 W Vermijo av. (Mrs Ellen W.)
 —Stella, stenog, bds 417 E Pike's Peak av.
 —Susie L (wid Alvin W), dressmkr, 132 S Weber, res same.
 Dilts Audrey, bds 325 S Wahsatch av.
 —Bessie, student, bds 325 S Wahsatch av.
 —Frank W, tmstr U S R & R Co, bds 317 S Tejon.
 —Harry, student High School, bds 509 E Huerfano.
 —Lewis, foreman, res 317 S Tejon. (Mrs Annie A.)
 —L Elmer, driver, bds 325 S Wahsatch av.
DILTS SAMUEL M, Blacksmith, Carriage Mfr, Implements, etc, 21 W Huerfano, Tel Main 706, res 509 E Huerfano, Tel Red 441. (Mrs Alice.)
 —Wm H, foreman, res 325 S Wahsatch av. (Mrs Almeda.)
 Diltz Budge H, res 1401 Washington av. (Mrs Emma.)
 —Charles H, foreman, res 936 Colorado av. (Mrs Sophia.)
 —Mrs Sarah J (wid Lyman H), res 614 S Cascade av.
 Dinsmore, see Densmore.

Carrick Harness & Carriage Co. 19 1/2-21 S. Cascade Avenue
STUDEBAKER VEHICLES TEL. MAIN 259

DIN Colorado Springs, Colorado City and Manitou Directory. DOD 183

Dinwiddie, see also Dunwoody.
 —Charles F, lab, res 711 N Spruce. (Mrs Ella B.)
 Dipp Carl, musician, res 930 Cheyenne rd. (Mrs Madeline H.)
DIRECTORY OFFICE AND LIBRARY (R L Polk & Co), 324-326 Hagerman Bldg, Tel Main 461.
 Disert Charles E, carp, res 610 E San Miguel. (Mrs Grace O.)
 District Court (Fourth Judicial District), Court House.
 Dittmore Adam, rancher, res 1026 S Tejon. (Mrs Harriet E.)
 —Frank L, clk Fairley Bros & Fairley, res 524 S Cascade av. (Mrs Myrtle M.)
 Dittenhafer Charles, molder, bds 209 S Cascade av.
 Ditz Edith, clk Kaufman & Co, rms 304 De Graff Bldg.
 Diven James M, salesman, res 15 N 13th. (Mrs Alberta M.)
 Diver James K, carp Tuckerman & Linn, res 410 S Weber.
 Dix Lyle E, adv agt, res 1416 N Royer. (Mrs Ada.)
 Dixon, see also Dickson.
 —Adam, contr, 317 N Hancock av, res same. (Mrs Laura A.)
 —Albert A, feeder Gowdy-Simmons Ptg Co, bds 317 N Hancock av.
 —Albert S, driver, bds 232 E Cimarron.
 —A, lab, bds City Hotel (Colo City).
 —Barbara, student, bds Papeton.
 —Bert, clk Kenyon S & B Stables, res 232 E Cimarron.
 —Charles H, driver, res 232 E Cimarron. (Mrs Laura.)
 —Clyde B, student High School, bds 317 N Hancock av.
 —Frank, res 436 E Pike's Peak av. (Mrs Belle.)
 —Harry, bell boy, bds 910 S Sawatch.
 —John B, farmer, bds 317 N Hancock av.
 —Nannie, bds 731 S Weber.
 —Peter L, supt, res Papeton. (Mrs Rose E.)
 —Raymond, student, bds 232 E Cimarron.

Dixon Robinson J, res 1606 Lincoln av. (Mrs Hannah B.)
 —Wm F, rancher, res s of Stratton Park.
 —Wm R, clk W N Burgess, res 1522 N El Paso. (Mrs Bessie M.)
 Dobberteen Henry J, clk D & R G R R, res 505 E Huerfano. (Mrs Mamie.)
 Dobbie Alexander, foreman C M Ry, res 401 Rosita av (Colo City). (Mrs Rosa.)
 —Edna, clk, bds 401 Rosita av (Colo City.)
 —Harry, tinner, bds 401 Rosita av (Colo City.)
 Dobbins Wm A, brkman, rms 311 Grant av (Colo City).
 Doble Robert Mc F, consulting eng, 24-25 Giddings Bldg, res 20 E San Rafael.
 Dobyms Emily, student, bds 310 W Cameron av.
 —James A, tmstr Seldomridge Grain Co, res 310 W Cameron av. (Mrs Elizabeth.)
 Dockerty John O, lab, res 423 1/2 Lincoln av (Colo City). (Mrs Inez.)
 Dockham Anna, bds 422 Manitou av (Manitou).
 Dockstader Preston C, bkpr, res 536 E Uintah.
 Dodd John, emp Sanitary Dairy Co, res 3 1/2 miles s e of city.
 —Martin, foreman Sanitary Dairy Co, res 3 1/2 miles s e of city.
 Dodds Mrs Charlotte, bds 101 N 7th.
 —Martin, meatctr F H Borst, res 516 Colorado av (Colo City).
 Dodge Charles, fireman Union Printers' Home.
DODGE CLARENCE P, Pres Colo Springs Gazette Co and Y M C A, Office 4 Out West Bldg, rms Y M C A, Tel Main 734. (Mrs Regina E.)
 —David W, fireman C S Elec Co, rms 106 S Weber. (Mrs Jennie.)
 —Odessa D, bkpr Rocky Mtn Trading & Transfer Co, res 1225 N Weber. (Mrs Fortune L.)
 —Owen, electr, res 829 N Weber. (Mrs Alice L.)

"RIO GRANDE LINES"
 TRAVEL VIA
 Best Service
 Finest Scenery

Missouri Pacific Railway BEST LINE EAST

CIRCULARS
 ADDRESSED

WRITE FOR RATES
R. L. POLK & CO.
 SALT LAKE CITY.

MAILING
 LISTS

Meet Me at The Busy Corner

Most Popular Soda
Fountain in Town
Finest Line of Drugs and Drug
Sundries in The City. Phone
Main 4

184 DOD

R. L. POLK & CO'S.

DON

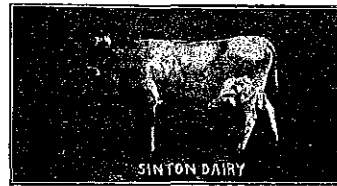

THE EL PASO ICE & COAL CO.
"HYGIENIC ICE"
 PHONES 46 AND 91.

Dodson Beverly U, police Cheyenne Park, res same. (Mrs Mabel.)
 —John W, driver Seldomridge Grain Co, res 12 N Pine. (Mrs Nettie.)
 Dody George, emp Antlers Hotel.
 Doench Della F, student, bds 235 N Institute.
 —Frank X, trav agt, res 235 N Institute. (Mrs Emma.)
 —Harold R, student, bds 235 N Institute.
 Doherty, see also Daugherty and Dougherty.
 —Edward R, hlpr C M Ry.
 —Margaret M, bds 324 S Tejon.
 Dohner Katie, emp Glockner Sanitarium.
 Dohrmann John G, lab, res 531 E Bijou. (Mrs Ella A.)
 Dolan, see also Doolen and Dulin.
 —Annie (wid Thomas), res 511 S 10th.
 —James A, clk Swift & Co, res 433 E Boulder. (Mrs Bridget.)
 —John, lab, bds rear 126 W Cimarron.
 —John P, lab, res 529 W Cucharas. (Mrs May H.)
 —Katherine (wid John), res 415 S Cascade av.
 —Mary W, student, bds 511 S 10th.
 —Morris F, bkpr, bds 415 S Cascade av.
 Dolfke Mrs Josephne, moved to Hanover, Kas.
 —Mary, moved to Thurman, Colo.
 Dollinger Christian, driver Puffer, Tucker Merc Co, res 118 W Vermijo av. (Mrs Margaret.)
 Dollis George W, assayer, rms Everhart Blk.
 Dolman Clyde C, brkman C M Ry, res 1522 Colorado av. (Mrs Frances.)

Dolph Cyrus W (Van Atta & Dolph), res 706 E Platte av. (Mrs Leone M.)
 Dolson Edward L, brkman, res 316 1st, Roswell. (Mrs Clara A.)
 Domini Charles, cook N Y Rest, rms 214 E Cucharas.
 Domnico Joseph, lab, res 102 Main (Colo City). (Mrs Angeline.)
 Donaghe Mrs Susan B, bds 619 N Cascade av.
 Donahoe Anna, bds Nordrach Sanitarium.
 Donahue Edward T, clk J G Heistand, res Iron Springs (Manitou).
 —John F, bds Santa Fe Hotel.
 —Mary A, clk C A Hibbard & Co, bds 1026 Colorado av.
 —Michael C, capt Hose Co No 3, res 724 W Huerfano. (Mrs Laura L.)
 —Minnie A, clk Hibbard & Co, bds 1026 Colorado av.
 Donal Mrs Laura, bds 116 W Cimarron.
 Donaldson David V, res 1123 N Cascade av (Mrs Anne S.)
 —James W, propr Arlington House, 112 S 6th. (Mrs Carrie V.)
 —Mrs Lavina E, bds 511 Plateau av (Colo City).
 —Margaret (Mrs Samuel), res 1601 Hayes.
DONALDSON WILLARD, V-Pres and Mgr Robinson Drug Co, 102 E Pike's Peak av, res 707 N Weber, Tel Main 1135. (Mrs Lillie B.)
 Donatell Tony, lab, res 309 W Cameron av.
 Doneghy Suella E, student High School, bds 1018 E High.
 Doner Wm Everett, watchmkr C F Arcularius & Co, rms 729 N Weber.
 Donnell John F, died July 2, '06, age 35.
 —Mrs Margaret A, res 520 W Willamette av.
 —Roy A, emp Portland Mill, res 15 E Fountain. (Mrs Pearl C.)
 Donnelly Imogene, nurse, 2523 N Cascade av, res same.
 —James J, lab, bds 2523 N Cascade av.
 —Mrs Mary, res 523 W Monument.

MUETH'S CANDIES, CAKES AND ICE CREAM

Where Quality is the First Consideration
26 North Tejon Street

DON Colorado Springs, Colorado City and Manitou Directory. DOU 185

Donnelly Mary, emp Elite Laundry, bds 814 N Prospect.
 —Mary A, bds 304 E Willamette av.
 —Robert, miner, res 2523 N Cascade av. (Mrs Laura J.)
 Donovan, see also Dunnayan.
 —Annie J, housekpr South Hall.
 Donstine Selma, waitress, rms 121 S Weber.
 Doolen, see also Dolan and Dulin.
 —Ernest, student, bds 1519 N Tejon.
DOOLEN JOHN W, Groceries, Meats, Fruits, Vegetables and Hardware, 1528 N Tejon, Tel Main 736, res 1519 same. (Mrs Mary F.)
 Doolittle Charles E, mach, res 346 Manitou av (Manitou). (Mrs Mattie.)
 —Clarence C, driver Wetherald & Hermesen, bds 346 Manitou av (Manitou).
 —Dwight A, rancher, res 228 E Fountain. (Mrs Theresa.)
 —Margaret S, sec, rms 218 E Dale.
 Door Key Gold Mining Co, W W Wiliamson sec, 27 N Tejon.
 Doran Lizzie, waitress, 2 E Columbia.
 Dorchester Park, bet Nevada av and Tejon from Park av to Fountain Creek.
 Dorlac Leo A, clk C M Ry, res 208 Colorado av (Colo City). (Mrs Maude M.)
 Dorman Lenah, tchr, bds 110 E Rio Grande.
 Dorr Jonas W, carp, res 24 Ramona av.
 —Joseph M, res 1317 S Tejon. (Mrs Julietta B.)
 —Joseph N, bds 214 W 2d, Brookside.
DORR MARK L, Real Estate, Loans and Investments, Ivywild and Dorchester Property, Farm, Coal and Garden Lands, 222 S Tejon, res 214 W 2d, Brookside, Tel Main 1052. (Mrs Nellie C.)
 —Willard B, student, bds 214 W 2d, Brookside.
 Dorsey Elizabeth, died Oct 1, '06, age 69.
 —Hamilton H, moved to Goldfield, Nev.

Cook With Gas.
 CLEAN, CONVENIENT,
 ECONOMICAL.
THE GAS CO.
 107-111 E. KIOWA.

Dorsey Sarah H, res 821 N Cascade av.
 Dosenbach Mary, bds Broadmoor av, Broadmoor.
 Dotson Carrie C (wid Alexander M), res 202 Main, Roswell.
 —James P, fireman Rock Island System, res 202 Main, Roswell.
 —Morris F, hlpr Rock Island System, res 202 Main, Roswell.
 Dott Tilly, domestic, 24 E San Rafael.
 Dotts Mayme, emp Patton & Jones, rms 222 N Tejon.
 Doty Eugene G, porter, bds 503 E Costilla.
 —Lucy M (wid Louis W), bds 412 Cooper av.
 —Morris, switchman, bds 415 1st, Roswell.
 —Samuel G, porter, res 503 E Costilla. (Mrs Charlotte.)
 —W H, motorman C S & I Ry, res 13 W Costilla.
 Doubt Wm T, sec and treas Isabella Mines Co, res 744 E Kiowa. (Mrs Caroline M.)
 Dougan Albert P, moved to Denver.
 Dougherty, see also Daugherty and Doherty.
 —James, waiter, rms 629 Maple.
 —James J, miner, res 329 N Pine. (Mrs Margaret T.)
 —John, lab, bds Brookside Hotel, (Colo City).
 —John J, saloon, 606 Colorado av (Colo City), res 513 same.
 —Margaret, emp C S Laundry Co, bds 329 N Pine.
 —Otho, bds Union Printers' Home.
 —Sarah J A, bds 329 E Bijou.

H. A. SCURR, FIRE, LIFE AND ACCIDENT INSURANCE:
 NOTARY PUBLIC
 Phone Black 962
 20 S. TEJON ST.

OUR PRINTING is Up-to-Date
PUBLIC OPINION PRINTING CO. 11 E. KIOWA STREET

Gazette Want Ads Pay Best. Try, and See
 Quick Results, Sure Results 5c per line per day, \$1 per line per month

ENTERPRISE FURNITURE CO. Phone Main 1264
 Upholstering, Repairing and Finishing 129-131 E. HUERFANO ST.

186 DOU R. L. POLK & CO'S. DOW

SUN REAL ESTATE INSURANCE LOANS
 PHONE MAIN 209
 23 1/2 N. TEJON ST.

Dougherty Mrs Susan, cook, 1327 N Nevada av.
 —Wm H, brkman, res 419 Washington av (Colo City). (Mrs Berna.)
 —Wm L, driver M E Minlum, bds 321 Monroe (Colo City).
 Douglas Ada, student High School, bds 429 S Nevada av.
 —Alice, cook, 1437 N Nevada av.
 —Arthur M, lab, res 154 Navajo av (Manitou). (Mrs Mildred.)
 —Edward L, millman Portland Mill, res 1624 Hayes. (Mrs Florence J.)
 —Elma I, tchr Ivywild School, res 957 S Nevada av.
 —Mrs Grace L, dressmkr, bds 429 E Bijou.
 —James, emp Golden Cycle Mill, res 924 Lincoln av (Colo City).
 —Joseph, emp Golden Cycle Mill, bds 924 Lincoln av (Colo City).
 —Lon, butler, 1437 N Nevada av.
 —Mary E, died Sept 23, '06, age 65.
DOUGLAS THOMAS H, Grocer and Meat Market, 513 S Nevada av, res same, Tel Main 486. (Mrs Maude.)
 —Walter F (Douglas & Hetherington), res 4 Beech av, Broadmoor. (Mrs Hannah C.)
DOUGLAS & HETHERINGTON, (W F Douglas, T D Hetherington), Architects and Superintendents, 16 Out West Bldg, Tel Main 556.
 Douglass Mrs Ada M, res 720 N Weber.
 —Edith, student Colo Coll, bds Ticknor Hall.
 —Jodie, lab Glen Eyrie, bds 924 Lincoln av (Colo City).

DOUGLASS MARCELLUS, Plumbing, Steam and Hot Water Heating, Sewer Connections and Drain Laying, Estimates Made, Satisfaction Guaranteed, 223 Manitou av (Manitou), res 140 Navajo av (Manitou). (Mrs Lillian G.)
 —Wm T, res 12 E 2d, Lihue. (Mrs Martha G.)
 Douthwaite Ethel E, student High School, bds 419 S Weber.
 —Harry, miner, res 419 S Weber. (Mrs Mae.)
 Dow Finando E, real est, res 332 N Tejon. (Mrs Helen E.)
 —Frank H, clk Sawyer & Garstin, bds 332 N Tejon.
 Dowdle Sarah J, tchr Steele School, bds 724 N Nevada av.
 Dowell Ada (wid Wm), res 224 N Prospect.
 Dowling Mary, bds 157 Ute av (Manitou).
 Downer Clarence L, bkpr Western Auto & Supply Co, res 1713 N Corona. (Mrs Anna B.)
 —Ethbert F, stenog Nordrach Ranch S & H Co, res 1715 N Corona. (Mrs Katherine L.)
 —Mary J (wid Emer W), bds 32 E Columbia.
DOWNER MRS SADIE P, Christian Scientist, 1402 N Tejon, res same, Tel Main 739.
 —Taylor J (Downer "The Real Estate Man"), res 1402 N Tejon. (Mrs Sadie P.)
DOWNER "THE REAL ESTATE MAN" (Taylor J Downer, A L Patton), Real Estate, Loans and Insurance, 104 1/2 E Pike's Peak av, Tel Main 290.
 Downes Eliza, res 515 S Weber.
 Downey Earl, student, bds 1724 N Tejon.
 Downing Charles W, tchr San Luis School, res 730 N Cascade av.
 —Romulus, moved to Cascade, Colo.
 Downs Clinton A, dentist, 28 Exchange Bank Bldg, res 1007 N Wahsatch av. (Mrs Margaretta H.)
 —Ellen (wid Peter), res 718 S Nevada av.

COLORADO MIDLAND RY.
 "MIDLAND ROUTE"

"HYGIENIC ICE"
THE EL PASO ICE & COAL CO.
 PHONES 46 AND 91.

TUSLER & FISHER CONTRACTORS AND BUILDERS
 115 MECHANICS PLACE Telephones Main 1468 or 1507

DOW Colorado Springs, Colorado City and Manitou Directory. DRE 187

J. D. HILTBRAND SHEET MUSIC
 125 1/2 N. TEJON. Tel. Main 913

Downs Fordyce W, moved to Denver.
 —Millard F, emp Golden Cycle Mill, bds City Hotel (Colo City).
 —Nellie, bds 718 S Nevada av.
 Doyle De Witt, mach C S Elec Co, res 416 N Walnut. (Mrs Ethel B.)
 —E P, bds Union Printers' Home.
 —Mrs Jane H, res 219 E Platte av.
 —Johanna, res 9 1/2 W Cimarron.
 —John E, repr C M Ry, res 1210 Lincoln av. (Mrs Minnie J.)
 —Mae E, clk, bds 1210 Lincoln av.
 —Victor, student High School, bds 815 E Willamette av.
 —Wm E, ice, 211-212 Colorado Bldg, res 426 E Willamette av. (Mrs Mary A.)
DOYLE WM J (Doyle & Schwartz), res 815 E Willamette av (Mrs Marian.)
DOYLE & SCHWARTZ (W J Doyle, J S Schwartz), Sanitary Plumbing, Steam and Hot Water Heating, Sewerage Contractors, 117 E Bijou, Tel Main 541. (See left top corner cards.)
 Dozier Daniel W, driver Hook & Ladder No 1, res 744 E Cimarron. (Mrs Eva M.)
DOZIER JOSEPH, General Contractor and Builder, 435 E Bijou, res same, Tel Main 1695. (Mrs Martha A.)
 —Joseph R, watchman, bds 740 E Moreno av.
 —Joseph T, student, bds 435 E Bijou.
 —Mattie E, bds 740 E Moreno av.
 —Romulus, carp, res 740 E Moreno av. (Mrs M Frances.)
 —Wm, driver Friedline & Taggart, res 312 E Cimarron.
 Drais Robert H, lab, res 228 N Walnut. (Mrs Nannie.)
 Drake Ella, student, bds 613 E Monument.
 —Elmer E, clk C M Ry, res 509 Robinson (Colo City). (Mrs Gertrude D.)
 —Mrs Gertrude D, milliner M M Sawyer, res 509 Robinson (Colo City).

Drake Henry, meatctr, rms 331 S Nevada av. (Mrs Mary.)
 —James W, died April 26, '07, age 81.
 —Manley A, dairyman Colo School for D and B, res nr Union Printers' Home. (Mrs N Lalah.)
 —Martin, real est, 426 Colorado av, (Colo City), res 315 Jefferson (Colo City). (Mrs Elbie N.)
 Draper Charles E, eng, bds 322 S Nevada av.
 —Charles N, patrolman Police Dept, res 25 W Fountain. (Mrs Ida B.)
 —Edwin, student High School, bds 322 S Nevada av.
 —Edwin F, bkpr Portland G M Co, res 322 S Nevada av. (Mrs Harriet E.)
 —F Everett, student Colo Coll, bds Hagerman Hall.
 —Harold E, oller C S & I Ry, bds 25 W Fountain.
 —Horton B, brkman C M Ry, res 442 N Prospect. (Mrs Ruth E.)
 —James S, caller Union Depot, bds 322 S Nevada av.
 —J Ernest, cond C S & I Ry, bds 25 W Fountain.
 —Lulu W, student Colo Coll, bds 806 E Boulder.
 —Mrs Mary E, res 1521 Grant av.
 —Matthews R, student, bds 806 E Boulder.
 —Nellie E, bds 1521 Grant av.
 —Robert, motorman C S & I Ry, rms 406 1/2 S Tejon.
 —Rose, domestic, 1718 N Tejon.
 Drefs John, carp C M Ry, rms 109 S 3d (Colo City).
 Drennan Carl M, cond C S & I Ry, res 728 S Tejon.

For California SEE THAT YOUR TICKET READS via
"THE SALT LAKE ROUTE"
 The New Line. SHORTEST and BEST.

"RIO GRANDE LINES"
 TRAVEL VIA
 Best Service
 Finest Scenery

THE EL PASO ICE & COAL CO.
"HYGIENIC ICE"
 PHONES 46 AND 91.

OREGON SHORT LINE RAILROAD ONLY LINE TO BUTTE, HELENA,
 SPOKANE, SEATTLE, TACOMA AND PORTLAND VIA SALT LAKE CITY

188 DRE R. L. POLK & CO'S. DUF

Doyle & Schwartz
PLUMBING AND HEATING
 117 E. Bijou St. Tel. 541

DRENNAN WM O (Jones & Drennan), Propr El Paso Candy Mfg Co, 110 E Cucharras, res 110 Osage av (Manitou). (Mrs Lizzie.)
Dresser Joseph C, mgr Portable House Co, 504 W Huerfano, res 20 S Walnut. (Mrs Amanda E.)
Drew Frank, eng, res 132 Monroe (Colo City). (Mrs Viola.)
Drewett Wm J, eng Golden Cycle Mill, res 736 W Cucharras. (Mrs Ada.)
Dreyer Birdie, clk Pelta's Dept Store, bds 315 E San Rafael.
 --Frank G A, clk Golden Cycle Mill, res 1837 Washington av (Colo City). (Mrs Minnie.)
 --Lena, bds 1016 Colorado av.
Drifuse Byrdie M, student, bds 128 Monroe (Colo City).
 --Edward S, bds 128 Monroe (Colo City).
 --John H, switchman, res 128 Monroe (Colo City). (Mrs Mamie F.)
Driscoll Bertha, bds 101 S Prospect.
 --Mrs Julia, cook, 1123 N Cascade av.
 --Timothy, insp C S & C C D Ry, res 311 W Vermijo av. (Mrs Agnes T.)
Drotar Fabi, lab, bds 1644 Hayes.
 --John, emp Golden Cycle Mill, bds 1644 Hayes.
DRUEHL FRANK A, Pres Robinson Drug Co, res Salt Lake City, U.
DRUEHL HUGO W, Sec and Treas Robinson Drug Co, res Chicago, Ill.
Drummond Arthur L, res 1520 Wood av. (Mrs Bessie.)
 --P M, bds Union Printers' Home.

Drunner Howard, lab, bds 1022 S Cascade av.
Dryer Rose, waitress, 1421 Wood av.
Drysdale George R, opr C M Ry, bds 1331 Washington av.
Dubach Otto F, tchr High School, res 1425 N Weber. (Mrs Ana K.)
DUBUQUE FIRE & MARINE INSURANCE Co (of Dubuque, Ia), Sun Realty Co Agts, 23 1/2 N Tejon.
Ducette Lemuel, tailor B G Robbins, res 215 E Vermijo av.
Ducey Alyse, nurse Glockner Sanitarium.
Duchene Frank, plasterer, bds 224 N Chestnut.
Duclo George, motorman C S & I Ry, res 1009 S Nevada av. (Mrs Camelia A.)
 --Lucy, maid, 228 E Pike's Peak av.
 --Moses, expman, res 302 Mesa rd.
Ducommun Charles H, motorman C S & I Ry, res 12 W Las Animas. (Mrs Catherine.)
DUDLEY CHARLES H, Attorney-at-Law, 9 Giddings Bldg, Tel Main 534, res 14 Cheyenne rd, Ivywild, Tel Main 1685. (Mrs Fanny.)
 --David C, student High School, bds 422 E Dale.
 --Jessie G, tchr Colo School for D & B, rms 418 E Dale.
 --Mrs Macarca C, moved to Greeley Colo.
 --Marjorie, student, bds 14 Cheyenne rd, Ivywild.
 --Mary E (wid George A), res 215 Canon av (Manitou).
Duel Dexter E, lab U S R & R Co, rms s s Colorado av bet 5th and 6th (Colo City).
Dueno Anna, waitress Harvey Eating House.
Duer George A C, mining, 3 P O Bldg, res 2204 N Nevada av. (Mrs Lenna G.)
Duff Alpha P, student, bds 318 E St Vrain.
 --Amos W, mach D W Walsh, res 403 W 2d, Ivywild. (Mrs Flora M.)
 --Charles M (S P Duff & Son), res 1526 Washington av (Mrs Mary D.)

ASK FOR ORIGINAL "Manitou" TABLE WATER
 and GINGER CHAMPAGNE
 Absolutely Pure and Natural BEWARE OF SUBSTITUTES

DUF Colorado Springs, Colorado City and Manitou Directory. DUN 189

Duff David S, janitor City Hall, res 318 E St Vrain. (Mrs Lizzie.)
 --Edward W, feeder Out West P & S Co, bds 403 W 2d, Brookside.
 --Eliza (wid Samuel P), bds 326 E San Rafael.
 --Ella M, bds 318 E St Vrain.
 --Glen Neva E, bds 403 W 2d, Brookside.
 --Peter D, millman Portland Mill, res 111 N 14th. (Mrs Louise H.)
 --Samuel P (S P Duff & Son), res 310 S Wahsatch av. (Mrs Etta.)
DUFF S P & SON (Samuel P and Charles M), Proprs Exchange Billiard Hall, 23 E Pike's Peak av, Tel Main 1339.
 --Wm, gardener, res 834 E Monument. (Mrs Josephine M.)
Duffield Alma J, bds 824 E Platte av.
 --Alva C, mgr, res 824 E Platte av. (Mrs Mary A.)
 --Grace O, student, bds 824 E Platte av.
DUFFY CHARLES W (Lovan & Duffy), res 101 1st, Ivywild. (Mrs Lucy A.)
 --James E, barber E M Fritsch, rms 529 Colorado av (Colo City).
Dugan Ethel I, dressmkr, bds 830 E Monument.
 --Wm, rancher, res 301 W Mill. (Mrs Theresa M.)
 --Wm C, res 830 E Monument. (Mrs Mary J.)
Duggins Mattie L, bds 210 Colorado av (Colo City).
 --Duke Albert, clk, rms 115 S Nevada av.
 --Thomas F, printer, res 1710 N Cascade av (Mrs Agnes E.)
Dukes Mrs Betty, res 418 1/2 S Tejon.
 --James H, lab, res 620 S Cascade av. (Mrs Rhoda.)
 --Olive, student, bds 418 1/2 S Tejon.
Dulapa Koskandy, miner Curtis Coal Mine, bds nr same.
Dulin, see also Dolan and Doolen.
 --Mary A (wid Samuel G), res 209 E Rio Grande.
Dumire Alfred, driver C S T & L Co,
Dummer Jerome H, foreman C M Ry, res 402 S Weber

A. B. Hutchinson W. B. Kirby J. L. Columbia
MANITOU LIVERY & TRANSFER CO.
 Manitou, Colo.
 Office 229 Manitou Ave. Phone Manitou 9
 Stable 111 Manitou Ave. Phone Manitou 4
DUN R G & CO, E L Taylor Reporter, 412 Colorado Bldg.
Dunan Mrs Annie B, boarding, 117 N Nevada av.
 --Walter A, res 117 N Nevada av. (Mrs Annie B.)
Dunaway Robert T, mgr, res 40 W Bijou. (Mrs Emma H.)
Dunbar Clifford, student Colo Coll, bds 930 N Weber.
 --David D, bds Union Printers' Home.
 --Henry A, brklyr, res 422 Jefferson (Colo City). (Mrs Carrie M.)
 --James D, deputy clk County Court, res 828 Monroe (Colo City). (Mrs Florence.)
 --Simeon J, res rear 1203 N Tejon.
Duncan Albert E, porter, bds 1034 Cooper av.
 --Mrs Annie J, dressmkr, 514 Lincoln av (Colo City), res same.
 --A Frank, res 514 Lincoln av (Colo City).
 --Benjamin K, cook, bds 216 S Cascade av.
 --Bertha E, student Central Bus Coll, bds 928 N El Paso.
 --Charles W, lab Monument Valley pk, res 1034 Cooper av. (Mrs Laura B.)
 --Clarence W, clk, bds 1034 Cooper av.
 --Daniel H, expman, res 302 Pawnee av (Manitou). (Mrs Mary E.)
 --Elizabeth A, bds 319 E Platte av.
 --Fred C, student Colo Coll, bds Hagerman Hall.
 --George M, lab, res 827 E Cucharras. (Mrs Maggie.)
 --Harry, tmstr, bds 716 S 5th (Colo City).

MISSOURI PACIFIC RY.
 SHORTEST, QUICKEST AND BEST LINE TO KANSAS CITY, ST. LOUIS & ALL POINTS EAST.

Nevada State Gazetteer Price \$6.00
 R. L. POLK & CO. PUBS. Salt Lake City,

Mailing Lists WRITE TO R. L. POLK & CO.
 FOR RATES
 Our Lists are Reliable Salt Lake City, Utah.

PHONE **FOR THE PROMPT PLUMBERS** PHONE
13 **BARNES & STEPHENS** **206 N. Tejon St.** **13**

THE EL PASO ICE & COAL CO.
"HYGIENIC ICE"
PHONES 46 AND 91.

- 190 DUN R. L. POLK & CO'S. DUN
- Duncan Homer G, phys, 21 Exchange Bank Bldg, res 21 E Platte av.
 —James, tmstr, bds 142 Ute av. (Manitou).
 —James C, mining, res 816 E Kiowa; (Mrs Catherine H.)
 —John A, painter Hedrick-Duncan W P & P Co, res 12 E Costilla. (Mrs Blanche M.)
 —Lillie C, student, bds 534 E Kiowa.
 —Louis L, janitor City Hall, res 817 E Huerfano. (Mrs Carrie B.)
 —Mary T, smstrs, bds 319 E Platte av.
 —Nellie E, student Central Bus Coll, bds 923 N El Paso.
 —Oliver H, tmstr, res 534 E Kiowa. (Mrs Ada M.)
 —Samuel M, sec Hedrick-Duncan W P & P Co, res 923 E St Vrain. (Mrs Margaret P.)
 —Stella M, student, bds 928 N El Paso.
 —Wm, lab, bds 404 Adelaide pl.
 —Wm H, janitor Court House, res 1224 N El Paso. (Mrs Louisa M.)
 —Rev Wm C, pastor Reorganized Church of J C of L D S, res 928 N El Paso. (Mrs Laura C.)
 —Wm W, cond, res 8 Cheyenne boul, Ivywild. (Mrs Etta.)
 Duncanson Charles A, appr Gilmore Plumbing Co, bds 309 S Tejon.
 Dundas F C, rms 422 E Huerfano.
 Dunham Mary, domestic, 531 Beacon, Roswell.
 Dunkeson George E, mnfr, bds 1015 Colorado av. (Mrs Mollie B.)
 Dunkle Fred P, carrier P O, res Nob Hill. (Mrs Susie M.)
 Dunlap Lizzie M (wid Robert), res 1020 N Wahsatch av.
 —Nettie E, stenog Wandell & Lowe T & S Co, bds 1020 N Wahsatch av.
 —Wm, janitor Mining Exchange Bldg, res 204 Philadelphia av. (Mrs Eliza.)
 Dunlavy John, car repr, bds 230 Madison. (Mrs Henore M.)
 Dunman Wm H, gardener Union Printers' Home.
- Dunn Edward, lab, bds Brookside Hotel.
 —Enos J, carp C M Ry, res 801 Jefferson (Colo City). (Mrs Hannah S.)
 —H Imogene, res 512 E Cache la Poudre.
 —Isaac, phys, 204 De Graff Bldg, bds 228 N Cascade av.
 —James Wm, driver J H Campbell, res 415 N Nevada av. (Mrs Annie.)
 —Jennie (wid Harvey), res 532 W Kiowa.
 —Jennie, domestic, bds 630 E Dale.
 —John, emp Union Printers' Home.
 —L Nettie (wid Francis E), res 813 E Costilla.
 —Wm A, lab, res 630 E Dale. (Mrs Margaret A.)
 —W H Luther, porter, rms 630 E Dale. (Mrs Mamie E.)
 Dunnayan, see also Donovan.
 —Mrs Anna, moved to Mobile, Ala.
 —James C, clk Hefley-Arcularius Drug Co, res 731 E Boulder. (Mrs Winifred M.)
 Dunne John, tailor, 105 S Tejon, res same. (Mrs Hannah M.)
 Dunnean Maurice, roadmaster, res 1819 N Weber. (Mrs Genevieve.)
 —Thomas, bds 1819 N Weber.
 Dunner Jerome H, foreman, bds 402 S Weber. (Mrs Emily R.)
 Dunning James, res 128 W Fountain.
 —Michael J, checkman C & S T & L Co, res 314 E Cucharas.
 Dunning Joseph F, clk O E Hemingway, res 422 S Cascade av. (Mrs Anna.)
 —Mabel E, tchr, bds 128 E Cheyenne rd, Ivywild.
 —Robert D, mach, res 807 Jackson (Colo City). (Mrs Carrie A.)
 DUNNING WM S, Mgr Antlers Hotel, Cascade av opp Pike's Peak av, res same, Tel Main 1200. (Mrs Jean C.) (See right top corner cards.)
 DUNNINGTON FRANK H, V-Pres State Realty Co and Lawyer, 25 E Pike's Peak av, res 132 S 16th. (Mrs Gertrude G.)

Missouri Pacific Railway **BEST LINE EAST**

Union Ice and Coal Co. 105 W. Vermijo Ave. and 5 N. Tejon St.
 Telephones Main 31 and 201
ARTIFICIAL ICE AND COLD STORAGE, COAL AND WOOD

- DUN Colorado Springs, Colorado City and Manitou Directory. DYE 191
- Dunnington Mattie, student High School, bds 126 S 16th.
DUNNINGTON ORVILLE R, Justice of The Peace, res 126 S 16th, Tel Blue 154. (Mrs Isabel.)
 Dunwoodey, see also Dinwiddie.
 —E Evans, res 1531 Wood av. (Mrs Sarah E.)
 Dupes Carrie M, died Nov 24, '06, age 36.
 —Wm, opr Union Depot, rms Elk Hotel. (Mrs Carrie M.)
 Dupont Carrie, domestic, 1435 N Cascade av.
 Durand Mabelle, student High School, bds 711 N Nevada av.
 Durango Land & Coal Co, J E Lundstrom sec, 11 Out West Bldg.
 —Light & Power Co, J E Lundstrom sec, 11 Out West Bldg.
 Durant Wm H, mach El Paso I & C Co, res 518 W Pike's Peak av. (Mrs Etta M.)
 Durfee Eugene D, moved to Chicago, Ill.
 Durk Ray E, cond C S & I Ry, res 422½ S Tejon. (Mrs Belle.)
 Durkee Building, 23-25 E Pike's Peak av.
 —James F, stockman, res 329 N Cascade av. (Mrs Emily.)
 —John S, student, bds 329 N Cascade av.
 —Mattie, student, bds 329 N Cascade av.
 —Silas M, dairy, s s Manitou av 1 mile e of Manitou P O, res same. (Mrs Lydia A.)
 —Stephen, student High School, bds 118 N 7th.
 Durkin Wm F, hlpr C S & C C D Ry, res 809 S Sahwatch. (Mrs Winifred.)
 Durnell James R, proofreader Gazette, res 211 N 7th. (Mrs Anna E.)
 Dustin Fred I, lab, bds 717 Grant av (Colo City).
 —Fred W, lawyer, res 717 Grant av (Colo City).
 —Joseph, lab, bds 717 Grant av (Colo City).
 —Wm S, lab U S R & R Co, bds 716 Washington av (Colo City).
- Dutcher Frank T M, res 312 S 18th (Colo City). (Mrs Kate A.)
 Dutton Charles A, lab, res 1231 Colorado av. (Mrs Olive R.)
 —Earl, oller U S R & R Co, bds Armstrong av (Colo City).
 —John, lab, bds 124 Main (Colo City).
 —Mirian (wid Malvin J), res 1938 Armstrong av.
 —Orville D, foreman El Paso Lbr Co, res 1621 Cooper av. (Mrs Mary N.)
 Duvall Charles D, apiarist, res 223 E Yampa. (Mrs Laura S.)
 —Mrs Elizabeth E, moved to Los Angeles, Cal.
 —Harry K, clk M S Rafeld, res 311 E Willamette av. (Mrs Lily E.)
 —J V, brkman C M Ry, res 324 Monroe (Colo City).
 Dwight H B, draughtsman Curtis & Hine, res 732 N Wahsatch av.
 —Mrs Rosanna A, jeweler, 11 S Tejon, res 17 N Tejon.
 —Wm A, mgr Mrs R A Dwight, res 17 N Tejon. (Mrs Rosanna A.)
 Dwinelf Elbert, bds 1609 Cheyenne rd.
 Dwinell Ella L C (wid Llewellyn C), res 232 E Monument.
 —Henry L, clk A S Blake, res 1115 N Institute. (Mrs Mary A.)
 Dworak Joseph J, res 1203 Grant av. (Mrs Alice B.)
 Dwyer Dennis, rdmaster C M Ry, res 1625 Colorado av.
 —John, truckman, bds 126 S Conchos.
 —Katherine, bds 1625 Colorado av.
 —Mary A, died May 28, 06, age 41.
 —Patrick J, clk C M Ry, bds 1625 Colorado av.
 —Wm A, bds Nordrach Sanitarium.
 Dyche George A, clk Thomas Jaycox, bds 1330 Washington av.
 Dycus Frank, student High School, bds 1122 Hayes av.
 —Wm W, carp, res 1122 Hayes av. (Mrs Jennie.)
 Dye Anna L (wid Wm R), res 228 N Cascade av.

COLORADO MIDLAND RY.
"MIDLAND ROUTE"

"RIO GRANDE LINES"
TRAVEL VIA
Best Service
Finest Scenery

Collections Giles Mercantile Agency Co. **Reports**
HAGERMAN BUILDING

192 DYE

R. L. POLK & CO'S.

EAS

THE EL PASO ICE & COAL CO.
"HYGIENIC ICE"
 PHONES 46 AND 91.

Dye Daniel A, optician, bds 820 E Platte av.
 —Mrs Florence M, furn rooms, 608 Colorado av (Colo City).
 —Harold W, student, bds 228 N Cascade av.
 —Mrs Helen M, asst Sinton & Flora, bds 1220 N Tejon.
 —John, lab Benn Brewer Brick Co, bds 124 Main (Colo City).
 Dyer Alma I, student High School, bds 321 S Wahsatch av.
 —Alonzo H, lab, bds 119 W Las Animas.
 —James H, emp Golden Cycle Mill, bds 323 Colorado av (Colo City).
 —Ellen L (wid Charles E), res 122 N Wahsatch av.
 —Estella H, bds 321 S Wahsatch av.
 —Ethel E, bds 323 Colorado av (Colo City).
 —Mrs Jessie, rms 221 N Cascade av.
 —Lillie B, bds 321 S Wahsatch av.
 —Mrs Lydia V, res 119 W Las Animas.
 —L, lab Monument Valley Park.
 —Myrtle, student, bds 323 Colorado av (Colo City).
 —Samuel J, contr, 321 S Wahsatch av, res same. (Mrs Eva.)
 —Wm H, res 323 Colorado av (Colo City). (Mrs Emma.)
 Dyke Olive M, bds 307 W Kiowa.
 Dynes Arthur L, student High School, bds Plaza Hotel.
 —George M, carp, res 9 Cheyenne boul, Ivywild.
 Dytri Antonio, miner Pike View Coal Mine, res 216 Beacon, Roswell.
 —Dominick, miner, bds 216 Beacon, Roswell. (Mrs Josie.)

E

Eads Charles E, emp Portland Mill, res 715 S Sierra Madre. (Mrs M Anna.)
 Eagan, see also Egan.
 —Daniel C, blksmith, res 418 E Cache la Poudre. (Mrs Mattie L.)

Eagle Mary A (wid James A), nurse, 421 S Weber, bds same.
 Eagles' Hall, 30 S Tejon.
 Eakins Elizabeth, maid Alamo Hotel.
 Earl Birdie B, clk Freeman M & D Co, bds 821 E Willamette av.
EARL HENRY D, Pres Freeman Mining & Development Co, res 821 E Willamette av, Tel Red 1411. (Mrs Mattie L.)
 —Mrs Susanna, died Feb 13, '07, age 49.
 Earle Mrs Augusta S, res 1814 N Tejon.
 —Edith, domestic, 1430 N Nevada av.
 —H Edith, student High School, bds 118 S Oak.
 Earnest Elanor L, bds 108 E Monument.
 —Eva L, waiter, 228 E Pike's Peak av.
 —S Rhea (S R Earnest & Co), res 114 E Monument.
EARNEST S R & CO (S R Earnest), Brokers, Mines and Stocks, Suite 39 P O Bldg, Tel Main 809.
 Earp Carl S, student High School bds 326 E Platte av.
 —Mrs Ella G, moved to Duhkirk, Ind.
 —James W, clk H C Bower, bds 801 Jackson (Colo City).
 —Mrs Mildred, bds 523 Main (Colo City).
 —Wm S, brkman C M Ry, res 801 Jackson (Colo City). (Mrs Kate.)
 Easch, see Esch.
 Easley Bessie, died Dec 14, '06, age 25.
 —Mary E, bds 220 E Rio Grande.
 —Ogden H, cond C S & I Ry, res 220 E Rio Grande.
 East Colorado Springs Coal Co, Harvey McGarry mgr, 5 Giddings Bldg.
 —Colorado Springs Land Co, Harvey McGarry mgr, 5 Giddings Bldg.
 Easter Bell Gold M & M Co, C B Garnett asst sec, 301 Mining Exchange Bldg.
 —Frank, miner Pike View Coal Mine, bds Pike View.

BURGESS, 112 N. Tejon St.
 Home Made Bread and Rolls

EAS Colorado Springs, Colorado City and Manitou Directory. EDD 198

COLORADO SPRINGS CO.
 8 OUT WEST BUILDING
 LOTS FOR SALE IN
Colorado Springs and Manitou

Eastman Susan W, tchr Bristol School, bds 213 E Willamette av.
EASTON FURNISHED ROOMS, Mrs Josephine Faulkner Propr, Electric Lights, Bath and Steam Heat, 120 S Nevada av.
 Eastwood Eva E, student, bds 201 N 8th (Colo City).
 —John H, foreman C S & I Ry, res 201 N 8th (Colo City). (Mrs Rose A.)
 —Wm J, lab, bds 201 N 8th (Colo City).
 Eaton Mrs Alzina, domestic, 1619 N Cascade av.
 —Charles A, car repr Rock Island System, res 1434 N Walnut. (Mrs Sallie J.)
 —Charles F, stableman C P Winger, res 410 E Yampa. (Mrs Addie E.)
EATON EDWIN J, Pres Colorado Savings Bank of Colo Springs and Propr Temple Theatre, Nevada av s e cor Kiowa, res 21 N Nevada av, Tel Main 306. (Mrs May S.)
 —Elizabeth M (wid Wm T), bds 1019 S Nevada av.
 —Frank S, mach, res 23 Lincoln av. (Mrs Augusta T.)
 —Lena, waitress, 730 N Cascade av.
 —Simeon F, mach C M Ry, res 23 Lincoln av (Colo City).
 —Susannah (wid Presley) nurse, 516 E Uintah, rms same.
 —Theodore C, bds Union Printers' Home.
 —Vestal E, painter, bds 1434 N Walnut.
 —Violet M, bds 21 N Nevada av.
 Eavy Lee, domestic, 838 E Moreno av.
 Ebb Frank, emp Portland Mill, res 10 Las Animas. (Mrs Tillie.)
 Ebbert Albert F, lab, res 218 Lowell. (Mrs Mamie E.)
 Eberhardt Martha A (wid Charles), res 415 E Dale.
 Ebersole Mrs Cornelia, actress, bds 118 Custer av.
 Ebert John W, res 1624 N Nevada av. (Mrs Edith P.)

Ebright Wm A, lab Monument Valley Park, res 423 W Uintah. (Mrs Libbie E.)
 Echo-Gilt M & M Co, W H Frick sec, 306 Mining Exchange Bldg.
 Echols Edward, porter 29 S Cascade av.
 Eck Benjamin P, moved to Boulder, Colo.
 —Mrs El Dora, bds 1630 N Nevada av.
 Eckart Edward, emp Golden Cycle Mill.
 Eckberg Arthur W, moved to Pueblo.
 —Hattie J, bds 632 E St Vrain.
 —Henry S, moved to Seattle, Wash.
 —Thilda (wid John P), res 632 E St Vrain.
 Eckerman Oscar A, architect, 304 N Spruce, res same. (Mrs C Adelia.)
 Eckert Adele, bds 124 Spencer av (Manitou).
 —Albert J, emp Wetherald & Hermen, bds 124 Spencer av (Manitou).
 —Mrs Clara, res 124 Spencer av (Manitou).
 —, Esch & Co (Wm R Eckert, Frederick Esch, Charles J Humeke), painters, 13 S Carpenter's al.
 —Ida A, bds 124 Spencer av (Manitou).
 —Wm R (Eckert, Esch & Co), res 827 E Cimarron. (Mrs Dovie O.)
 Ecklund, see Eklund.
 Eddington Florence, maid Navajo Hotel.
 Eddy Fannie M (wid Martin S), bds n end of Nob Hill.
 —John W, driver "Mueth's," res 913 E Vermijo av. (Mrs Catherine J.)

THE
CHAS. SCHIELE CIGAR CO.
 MANUFACTURERS OF

AMADORA
HAVANA CIGARS.
 Rear 18-20 S. Tejon St.
COLORADO SPRINGS.

Mailing Lists **R. L. POLK & CO.**
 WRITE TO FOR RATES
 Our Lists are Reliable Salt Lake City, Utah.

COLORADO SPRINGS PAVING & TILE CO.
 505 W. HUERFANO ST. OFFICE 305 DEGRAFF BLDG.
ARTIFICIAL STONE SIDE AND LAWN WALKS

THE HOUSTON LUMBER CO.

20 to 32 W. Vermijo Ave.
Tel. Main 102.

LUMBER, HARDWARE, FURNACES,
PAINTS, OILS AND GLASS.

194 EDD

R. L. POLK & CO'S.

EDW

KENTUCKY STABLES

BOARDING STABLE

121 E. BIJOU ST. Phone 568

Eddy Mrs Lucy I, nurse, 625 N Wahsatch av, res same.
—Warren, res 119 E Costilla.
Edel John, res 521 Main (Colo City). (Mrs Anna.)
Edelen Frank M, emp Golden Cycle Mill, res 1006 S Sierra Madre. (Mrs Catherine.)
Edell Ethel, bds 424 Main (Colo City).
—Joseph, cond C M Ry, res 424 Main (Colo City). (Mrs Annie T.)
Ederle Charles F (Johnson & Ederle), res 1824 N Nevada av. (Mrs Alice J.)
Edgar Hazel F, student, bds 636 E Willamette av.
—Leah B, student High School bds 636 E Willamette av.
—Lucien B, driver O E Hemenway, bds 636 E Willamette av.
Edgecombe Mrs Estella, bds 1724 Grant av.
Edgel Oscar, rms 313 N Nevada av.
Edgerly Fred T, chf clk Alta Vista Hotel, res 818 E Cache la Poudre. (Mrs Effie S.)
Edilson Benjamin, tailor, 315 E Uintah, res same. (Mrs Bertha.)
EDINGER CAFE THE, Mrs Magdalena Edinger Propr, Furnished Rooms in Connection, 116-118 Canon av (Manitou), Tel Manitou 37.
—Laura W, moved to South Bend, Ind.
—Mrs Magdalena, propr The Edinger Cafe, 116-118 Canon av (Manitou).
Edmisten Elmer, lab, res 1303 Colorado av (Colo City). (Mrs Jennie K.)
Edmiston Roy, mach C M Ry.

Edmonson Marshal M, lab, bds 1340 Midland av (Colo City).
Edmunds Robert, butcher, rms 115 S Nevada av. (Mrs Jeannette.)
Edmundson Gilbert M, moved to Denver.
EDSALL CLARENCE, Broker, 404 Hagerman Bldg, res 8 Lake av, Broadmoor. (Mrs Cecilia.)
—Edwin R, tester C S Elec Co, bds 425 S Weber.
—Mrs Jane, moved to Hot Springs, Ark.
Edstrom John J, barber Edward Reinhardt, res 620 E St Vrain. (Mrs Anna M.)
Edwards Altha I, nurse, 1427 Grant av, res same.
—Arthur W, emp Golden Cycle Mill, bds 23 Woodbine av (Colo City).
—Augustus L, lab C S Elec Co, res Papeton. (Mrs Ruth.)
—Mrs Belle, bds 219 S Cascade av.
—Charles E, cond C S & I Ry, res 1002 S Weber. (Mrs Maggie.)
—Cora, maid Spaulding House.
—David J, foreman, res 1137 Lincoln av (Colo City). (Mrs Irene.)
—Edward, porter Park Hotel.
—Emery H, salesman, bds 1427 Grant av.
—Fannie E (wid Joseph R), res 213 E Rio Grande.
—Frank J, emp The Zoo, bds 1003 Cheyenne rd.
—F J, brkman C M Ry, res 111 Jefferson (Colo City).
—Heman, clk W A Fiedler, res 1517 Colorado av. (Mrs Frances A.)
—Henry, expman, res 815 S Royer.
—Henry E, meter tester C S Elec Co, res 305 E Las Vegas. (Mrs Myrtle L.)
—James, brkman C S & C C D Ry, res 215 E Las Animas. (Mrs Minnie.)
—James A, lab, res 911 E Vermijo av. (Mrs Myra.)
—John, bds Union Printers' Home.
—Joseph, clk City Plumbing Inspector, res 929 Conejos. (Mrs S Ellen.)

PASTER & BLOOD

CARPENTERS AND CONTRACTORS.

Shop, 4 E. Kiowa St.

Telephone 801

EDW Colorado Springs, Colorado City and Manitou Directory. EIT 195

Edwards Joseph jr, lab, bds 929 Conejos.
—Joshua S, res 720 E Cimarron. (Mrs Eliza L.)
—J Eardsley, metallurgist, res 1704 N Tejon. (Mrs Laura.)
—Leo F, student, bds 911 E Vermijo av.
—Lottie, bds 623 Washington av (Colo City).
—Mrs Martha A, moved to Denver.
—Mrs Mary, moved to Canon City.
—Minta M, student Colo Coll, bds Montgomery Hall.
EDWARDS P HENRY, Emp Sinton-Rustic Home Dairy Co, res 715 E Cimarron. (Mrs Lulu.)
—P J, emp Golden Cycle Mill, res 311 N 1st (Colo City).
—Sadie A, bds 216 Colorado av (Colo City).
—Sarah C, died Dec 28, '06, age 43.
—Thomas J, cond, res 604 W Bijou. (Mrs Gladys M.)
—Thomas J, waiter Tucker's Rest, res 601 S Sahwatch. (Mrs Olive.)
—Ulysses T, driver Globe Exp Co, bds 213 E Rio Grande.
Effinger Mrs Relda E, res 312 Colorado av (Colo City).
—Stanley F, driver W E Goodall, bds 312 Colorado av (Colo City).
Egan, see also Bagan.
—Clarence C, driver Star Bakery Co, res 828 S Cascade av. (Mrs Jennie I.)
Ege Arthur M, moved to Cripple Creek, Colo.
—Fred, mining, res 1307 Grant av. (Mrs Carrie.)
EGE MANITOU A, Sec, Treas and Bus Mgr Colo Springs Gazette Co, Out West Bldg, res 402 S Weber, Tel Main 1487.
—Olga N, bds 402 S Weber.
Egger Wm J, weigher Danville Coal Mine, res 1210 E Platte av. (Mrs Alice O.)
Eggerman B Frank, emp Hassel Iron Wks, res 709 S Sierra Madre. (Mrs Mary B.)
Eggert Gustave, foreman, res 806 S Cascade av. (Mrs Sophie.)

THE PIKE'S PEAK MOVING & STORAGE CO.

Household goods and Pianos moved, packed, stored and shipped.
Cut rates to all points

PHONE 160

123 E. Bijou St. Colorado Springs, Colo.

Eggleston Frank, lab Monument Valley Park, bds 505 E Boulder.
Ehlen John, emp Portland Mill, res 1642 Grant av. (Mrs Mary E A.)
Ehler Thomas, driver, res rear 175 Ute av (Manitou).
Ehm Louis J, cook, res 220 W Platte av. (Mrs Clara.)
Ehrenfeld Alexander, moved to Fountain, Colo.
Ehrich Louis R, sec and treas Goldfield M & L Co, res New York City.
Eichel Amy R, clk C S Dry Goods Co, bds 428 E Bijou.
—Anton J, bds 428 E Bijou.
—Charles K, bds 428 E Bijou.
—Dena M, bds 428 E Bijou.
—Minnie S, cashr C S Dry Goods Co, bds 428 E Bijou.
—Tetta (wid Anton J), res 428 E Bijou.
Eldson Dora, bds 128 N Wahsatch av.
Eifert George F, carp, res 1014 E Cimarron. (Mrs Luvéna.)
Eiffert Albert, eng Cliff House (Manitou).
Elger Mrs Mary M, res 304 N Chestnut.
Eighth Street School, 16th n w cor Park av.
Elken Theodore E, clk, bds 106 S Weber.
Eller Harold, carp, rms 120 S Cascade av.
Eisele Martin, bds National Hotel (Colo City).
Eisentraut Oscar A, mason, bds 165 Waltham av (Manitou). (Mrs Amelia.)
Eitel Jennie L, res 111 W Fountain.

THE EL PASO ICE & COAL CO. "HYGIENIC ICE" PHONES 46 AND 91.

PARBERRY & SON INSURANCE

25 E. KIOWA ST. PHONE MAIN 389
LAND DEALS AND HOUSE RENTALS A SPECIALTY

TRAVEL VIA "RIO GRANDE LINES" Best Service Finest Scenery

For California

SEE THAT YOUR TICKET READS via "THE SALT LAKE ROUTE"
The New Line. SHORTEST and BEST

THE EL PASO ICE & COAL CO.
"HYGIENIC ICE"
 PHONES 46 AND 91.

ALEX. MACKENZIE Satisfaction Always
FASHIONABLE TAILOR A Perfect Fit Guaranteed
 21 E. Bijou St. Tel. Main 1193

196 EKE

R. L. POLK & CO'S.

ELI

A. J. LAWTON,
 REAL ESTATE,
 LOANS AND INSURANCE,
 10½ E. Pike's Peak Ave.
 Notary Public. Colorado Springs, Colo.

Ekengren Mrs Arta Bright, music
 tchr, 717½ E Boulder, res same.
 —Fred, piano tuner, res 717½ E
 Boulder. (Mrs Arta B.)
 Ekhoft John F, hlpr C M Ry.
 Eklund John N, real est, res 730 N
 Nevada av.

Eldridge Mrs Hattie, dressmkr, bds
 709 N Corona.

ELDRIDGE LEWIS P (L P Eldridge
 & Son), res 1511 N Tejon, Tel Red
 182. (Mrs Minnie A.)

ELDRIDGE L HARRY (L P Eldridge
 & Son), bds 1511 N Tejon, Tel
 Red 182.

ELDRIDGE L P & SON (Lewis P
 and L Harry), Gen Agts Ocean
 Accident & Guarantee Corpora-
 tion Ltd (of New York and Lon-
 don), 18-19 Exchange Bank Bldg,
 Tel Main 420. (See adv.)

—Mary J (wid Milton G), bds 721½
 S Tejon.

THE OCEAN ACCIDENT & GUARANTEE CORP. Ltd.
 (OF LONDON, ENGLAND.)

The Largest Strictly Casualty Company in The World, Writes the
 Most Liberal Accident and Sick Policies to all Classes, Also
 Handles the Latest Contracts in Employers Liability, Burglary
 and Boiler Insurance.

PROOFS PREPARED AND CLAIMS ADJUSTED IMMEDIATELY BY

L. P. ELDRIDGE & SON.,

Gen. Agents for Colorado and New Mexico—Accident and Health Depts.
 18-19 EXCHANGE BANK BLDG. PHONE MAIN 420.

Ela Frank W (La Rue & Ela), bds
 332 E Huerfano.

Elam Clifton C, fireman, res 302 El
 Paso boul (Arensdales). (Mrs Eva
 M.)

Eldred-Colorado Lime Co, F A Gilles-
 pie treas, El Paso Bank Bldg.

Eldredge Charles A, res 18 E Willam-
 ette av. (Mrs Emma H.)

—Mark, eng, bds 330 E Cucharras.

—Robert B, student, bds 330 E Cuch-
 arras.

—Sara L (wid Henry H), res 330 E
 Cucharras.

Eldridge Nina, student Colo Coll, bds
 South Hall.

ELECTRA, Shane, Kingston Co
 Proprs, Electric Theatre, 513 Col-
 orado av (Colo City).

Electric Station, James Johnston mgr,
 809 Washington av (Colo City).

Electro-Thermatorium, H C Harriman
 mgr, baths, 124 S Tejon.

Eleventh Hour Gold M & M Co, R L
 Holland pres, 50 P O Bldg.

Elias Charles, res 417 E Yampa. (Mrs
 Clea.)

Huffman's
 EVERYTHING FOR EVERYBODY

**"OUTFITTERS
 TO ALL MANKIND."**
 PHONE 467.

ELI Colorado Springs, Colorado City and Manitou Directory. ELI 197

ELITE CARRIAGE WORKS THE, J
 Y Ownbey Mgr, Fine Automobile
 and Carriage Painting, 408-410 S
 Tejon, Tel Main 1375. (See adv.)

ELITE LAUNDRY, E G Davis Propr,
 117 N Tejon, Tel Main 82.

Elk Hotel, see New Elk Hotel.
 Elkins Dudley J, lineman C S Elec Co,
 res 518 N Spruce. (Mrs Anna M.)

W. I. LUCAS

**BICYCLE
 LIVERY**

119 N. TEJON ST.
 PHONE MAIN 900



The Elite Carriage Works

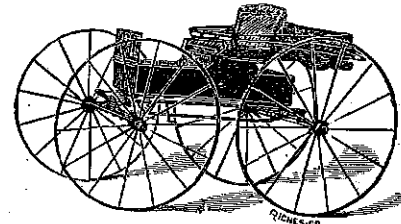

Fine Automobile and Carriage
PAINING
 ONLY FIRST CLASS WORK SOLICITED

J. Y. OWNBEY, MGR.
 PHONE MAIN 1375

408-410 SOUTH TEJON ST.

ELKS' CLUB THE, Conducted by The
 Colo Springs Lodge No 309, B P
 O E, James Cromwell Mgr, 3-5 E
 Bijou, Tels Main 309 and 1069.

—Club Building, 3-5 E Bijou.

Elkton Cons M & M Co, E P Shove
 sec, E M De La Vergne mgr, 509
 Mining Exchange Bldg.

Ellingwood Albert R, student Colo
 Coll, bds 29 N Pine.

—Mrs Amanda, res 29 N Pine.

—Otis L, lineman C M Ry, res 324
 Jackson (Colo City). (Mrs Helen.)

ELLIOT DAVID, Editor Telegraph, 4
 E Pike's Peak av, res 28 E Colum-
 bia, Tel Main 1842. (Mrs Doris.)

Elliott Adelaide C, bds 828 N Nevada
 av.

—Archibald, wrapper Kaufman & Co,
 bds 222 W Kiowa.

—Benson S, repr C M Ry, res 222 W
 Kiowa. (Mrs Cora F.)

—Cassie A (wid John K), bds 719 S
 Weber.

—Clarence, bds 1609 Cheyenne rd.

Elliott D S, lab St John & Barnes.
 —Emma E, bds 610 S Cascade av.

—Ernest V, hlpr C M Ry, bds 222 W
 Kiowa.

—Ezra H, emp Golden Cycle Mill, res
 317 Grant av (Colo City). (Mrs
 Jane.)

—Mrs Fannie L, moved to Pontiac,
 Mich.

—Guy E, appr C F Aldrich, bds 428
 E Cucharras.

—Rev H J, res 9 S Limite. (Mrs Nel-
 lie M.)

—John, carp C S & C C D Ry, res
 224½ Jefferson av (Colo City).
 (Mrs Mary.)

—John jr, lab, bds 224½ Jefferson
 (Colo City.)

—John, farmer, bds 316 S Tejon.

—John, lab, bds 2625 N Nevada av.

—John W, res 828 N Nevada av. (Mrs
 Adeline G.)

—John W, res 2625 N Nevada av.
 (Mrs Elizabeth.)

—Joseph S, wiper C M Ry, bds 1715
 Colorado av (Colo City).

Gaebel-Clark Engraving Co.

DESIGNERS, ILLUSTRATORS,
 ENGRAVERS BY ALL PROCESSES PUEBLO COLORADO

Sixth and Court Sts.

Nevada State Gazette Price **\$6.00**

R. L. POLK & CO. PUBS. Salt Lake City,

MISSOURI PACIFIC RY.
 SHORTEST, QUICKEST AND
 BEST LINE TO KANSAS CITY,
 ST. LOUIS & ALL POINTS EAST.



South End Boarding and Livery Stable
BURTON SLINKER, Propr.
 Phone, Main 76 426 S. Tejon Street

108 ELLI

R. L. POLK & CO'S.

ELP

"HYGIENIC ICE"
THE EL PASO ICE & COAL CO.
 PHONES 46 AND 91.

ELLIOTT J REED, Treas Johnson Jewelry Co, res St Louis, Mo.
 —Louis, draughtsman Curtis & Hine, rms 402 E San Rafael.
 —Robert G, foreman, res 428 E Cucharras. (Mrs Mary J.)
 —Thomas F, lab, bds 2625 N Nevada av.
 Ellis Alonzo B, carp, res 717 N Corona. (Mrs Lela.)
 —Charles A, lab Glen Eyrie, res 829 Jefferson (Colo City). (Mrs Emma L.)
 —Charles N, clk A T & S F Ry, res 945 E Costilla. (Mrs Ida V.)
 —Charles W, millman, res 1719 Colorado av. (Mrs Minnie J.)
 —Edward L, cond, res 1218 Washington av. (Mrs Mayme B.)
 —Elias C, carp, res 820 E Cucharras. (Mrs Laura W.)
 —Eva, waitress, 1126 N Tejon.
 —F F, bds Union Printers' Home.
 —James Hugh, student High School, bds 717 N Corona.
 —James O, emp Portland Mill, bds 1020 Portland boul.
 —John B, carp Tuckerman & Linn, res 811 E Moreno av. (Mrs Anna.)
 —John E, clk O E Hemenway, res 606 E Boulder. (Mrs Lolah M.)
 —Kate (wid Wm H), res 10 E Mill.
 —Mary C, stenog, rms 431 E Bljou.
 —Orlin R, meatetr H R Mills, bds 811 E Moreno av.
ELLIS ROBERT, Mgr Empire Theatre, 22-24 E Pike's Peak av, bds The St Charles.
 —Thomas G, millman, res 1020 Portland boul. (Mrs Martha E.)
 —Wm C, res 817 Lincoln av (Colo City). (Mrs Cynthia A.)
 —Wm R, carp, res 922 N Corona. (Mrs Myrtle.)
 Ellison Ida, cook, rms 509 E Pike's Peak av.
ELLISON JAMES M, With D & R G R R, 16 N Tejon, bds 704 same, Tel Red 44.
 —Lydia A, died Oct 29, '06, age 62.
 —Robert S, lawyer, 27 Giddings Bldg, bds 1628 Washington av.

ELLISON WILBUR M, Dentist, 1502 Colorado av, Tel Chestnut 96, Office Hours 8 to 12 a m, 1:30 to 4:30 p m, res 1628 Washington av, Tel White 141. (Mrs Margaret A.)
 —Wm F, clk Ry Mail Service, rms 222½ E Pike's Peak av.
 Ellithorpe Henry H, watchmkr Zehner Jewelry Co, bds 102 N 4th (Colo City).
 —Mary E (wid Oscar F), res 102 N 4th (Colo City).
 Ellmaker Orin R, agt, bds 319 W St Vrain.
 Ellsworth Arthur B, painter, bds 1006 Colorado av (Colo City).
 —John W, lab, res 1008 Colorado av (Colo City). (Mrs Virginia.)
 —Mrs Matilda, res 634 E St Vrain.
 —Oliver M, lab U S R & R Co, res 1006 Colorado av (Colo City). (Mrs Mary Frances.)
 Ellyson Elizabeth, domestic, 21 W Uintah.
 Elmer Charles, res 111 Cheyenne rd, Ivywild.
 Elmore Daniel W, lab Monument Valley Park, res 407 N 14th. (Mrs Josie C.)
 Elmslie Frank R, bds Union Printers' Home.
 Elofson John, emp L L Long, bds 135 Manitou av (Manitou).
EL PASO APARTMENTS THE, Mrs C L Trowbridge Mgr, Newly Furnished Rooms, Centrally Located, Hot and Cold Water in Every Room, Steam Heat, Prices Reasonable, 311½ N Tejon, Tel Red 55.
 —Bank Building, Tejon s e cor Pike's Peak av.
EL PASO BLUE PRINT CO THE, Sawyer & Garstin Proprs, 410 Hagerman Bldg, Tel Main 1279. (See adv.)
 —Book Binding Co, J F Cassidy Mgr, 415 S Tejon.

CARRICK HARNESS & CARRIAGE CO.

19½-21
 S. CASCADE AVE.
 TEL. MAIN
 259

ELP Colorado Springs, Colorado City and Manitou Directory. ELP 199

EL PASO CANDY MNFG CO THE, Wm O Drennan Propr, Wholesale Confectioners, Soda Fountain and Ice Cream Parlors, Makers of The Famous Puritana Ice Cream, 110 E Cucharras, Tel Red 352.
EL PASO CIGAR CO (Inc), C W Platter Pres and Mgr, G R Lewis V-Pres, I O Arms Sec and Treas, 15-16 Midland Bk.
EL PASO CLEANING & TAILORING Co (A F Miller), Cleaning, Dyeing, Pressing, Repairing and Altering, Ladies' and Transient Trade a Specialty, 10 E Kiowa, Tel Main 667.
EL PASO CLUB, J Arthur Connell Pres, O B Willcox V-Pres, G R Buckman Sec, Asahel Sutton Treas, T H Fletcher Mgr, 30 E Platte av, Tels Main 9 and 29.
 —Cons Gold Mining Co, S S Bernard pres, Daniel Thatcher sec, 421 Mining Exchange Bldg.
EL PASO COUNTY ABSTRACT & Title Guaranty Co, J Arthur Connell Pres, H S Fairchild Sec, 129 E Pike's Peak av, Tel Main 126.
 —County Auziliary of the American Bible Society, 126 N Tejon.
EL PASO COUNTY DEMOCRAT, Clyde L Starrett Lessee and Mgr, L A Snyder Editor and Mgr, Ed C Starrett, Editor and Mgr, 20 N Nevada av. (See adv.)

El Paso County Horticultural Society, Fred F Horn sec, 104 N Tejon.
 —County Humane Society, Floyd Neff agt, City Hall.
 —County Medical Society, Antlers Hotel.
EL PASO ICE & COAL CO THE, E J Ullrich Pres and Gen Mgr, J D G Crampton Asst Mgr, M S Lewis Sec, C S Gambrill Treas, Office 29 N Tejon, Tels Main 46 and 91. (See left side lines, p 2 and under classified Ice.)
EL PASO JUNK YARD, Louis Feldman Propr, Highest Prices Paid for Rags, Bottles, Rubber, Iron, Metal, Hides, Sacks and Barrels, 717 Colorado av (Colo City), Tel West 49.
EL PASO KENNELS, Breeders of Scotch Collies, Boston Terriers and French Bulls, Boarding Dogs a Specialty, 22 Maple, Ivywild.
EL PASO LUMBER CO, G C Hemenway Pres and Mgr, M C Hemenway Sec, Office and Yards 117 to 131 W Cucharras, Tel Main 128. (See top edge of leaves.)
EL PASO NATIONAL BANK THE, Wm S Jackson Pres, C C Hemming V-Pres, C L Hemming Cashr, O L Godfrey Asst Cashr, Pike's Peak av s e cor Tejon, Tel Main 95.

ED. C. STARRETT.

L. A. SNYDER.

C. L. STARRETT.

The El Paso County Democrat

Publishers and Printers.
 Commercial, Brief and Blank Book Work.

20 NORTH NEVADA AVENUE.

PHONE 304.

CIRCULARS
 ADDRESSED

WRITE FOR RATES
R. L. POLK & CO.
 SALT LAKE CITY.

MAILING
 LISTS

Missouri Pacific Railway BEST
 LINE
 EAST

TRAVEL VIA
"RIO GRANDE LINES"
 Best Service
 Finest Scenery

The Busy Corner Finest Line of Drugs and Drug Sundries in The City. Phone Main 4. Free Delivery Until Midnight
The Robinson Drug Co.

200 ELP

R. L. POLK & CO'S.

EME

MILK AND CREAM
THE SINTON RUSTIC HOME DAIRY CO.
TELEPHONE 442 419 S. EL PASO
BUTTER AND BUTTERMILK

EL PASO SANITARY CO, J N Murray Mgr, 126 E Pike's Peak av, Tel Main 766. (See adv.)

Elston Myrtle E, clk Giddings Bros, bds 420 S El Paso.
Elstun Arthur G, lieut Hose Co No 1, res 1022 Colorado av. (Mrs Roxena J.)
ELSTUN GEORGE S, Propr Alamo Hotel, Tejon n w cor Cucharras, Tel Main 22. (Mrs Hattie.)
—Gertrude, tchr Lowell School, rms 317 N Tejon.
—J Bernice, repr Waverly Cycle Co, res 519 N Royer. (Mrs Bessie N.)



EL PASO SANITARY COMPANY

Grease Traps, Vaults and Cesspools Cleaned and Put in a Thorough Sanitary Condition. * * * * * ALL WORK DISINFECTED

J. N. MURRAY, MANAGER

126 East Pike's Peak Ave.
Telephone Main 766
Colorado Springs, Colo.

THE EL PASO ICE & COAL CO. "HYGIENIC ICE" PHONES 46 AND 91.

Elrick Elsie M, student Colo Coll, bds 1502 Manitou boul.
—James W, hackman, res 1502 Manitou boul. (Mrs Kizzie.)
—Walter H, bds 1502 Manitou boul.
Elrod Edward M, fireman Rock Island System, res 223 Main, Roswell. (Mrs Mary C.)
Elser Christian E, butcher Smith Pkg Co, res 320 S Cascade av. (Mrs Jeannette F.)
Elston George M, baggageman, bds 420 S El Paso.
—John, janitor Mining Exchange Bldg, res 420 S El Paso. (Mrs Allina E.)
ELSTON JUDSON A, Lawyer, Suite 306-307 Mining Exchange Bldg, Tel Main 655, bds 514 N Cascade av.
—Judson H, assayer, 306 Mining Exchange Bldg, bds Gough Hotel.

Elsworth, see Ellsworth.
Eltz George W, watchmaker F G Hayner, res 1510 N Weber.
Ely Mrs Alice G, res 119 E Dale.
—Edith G, tchr, bds 119 E Dale.
—Helen W, music tchr, 119 E Dale, bds same.
—Mary J H (wid Douglas), res 821 N Corona.
Emanuel Presbyterian Church, Spruce s e cor Mesa rd.
Embler John M, carp, res 320 W Fountain.
Embry Frank E, chef, res 802 N Walnut. (Mrs Julia.)
Emergency Hospital, 523 Colorado av (Colo City).
Emerick Jennie, res 123 N Nevada av.
—Wm F, carpet lyr Giddings Bros, res 111 E Moreno av. (Mrs Clara F.)

BEST PRINTING PUBLIC OPINION PRINTING CO.
IN THE CITY 11 EAST KIOWA ST.

MUETH'S CANDIES, CAKES AND ICE CREAM
Where Quality is the First Consideration
26 North Tejon Street

EME Colorado Springs, Colorado City and Manitou Directory. ENG 201

BURN COKE
In your FURNACE and STOVES.
Cuts your Fuel Bill in Half.
THE GAS CO.
107-111 E. KIOWA.

Emerson Carrie J (wid Charles E), res 1322 Glen av.
—Charles, foreman Golden Cycle Mill, res 1010 S 5th (Colo City). (Mrs Lizzie.)
—Samuel D I, res n s Washington av 4 e of Flora Path (Manitou). (Mrs Juliet M.)
—Thomas, lab, bds Arlington House (Colo City).
—Thomas, lab, bds 232 Lincoln av (Colo City).
Emery Charles E, photog, 31 N Cascade av, res 1420 N Nevada av. (Mrs Bertha F.)
—Harriet L (wid Prescott), bds 535 E Platte av.
—Hugh H, electr Central Electric Co, res 27 N Walnut. (Mrs Minnie.)
—Mrs Julia, bds 1607 N Weber.
—Mabel, student Colo Coll, bds 1420 N Nevada av.
—Wm W, lab, res 222 S Institute. (Mrs Jennie.)
Emick Ulysses S, clk, res 1024 Colorado av. (Mrs Olive M.)
Emigh Marie, student Colo Coll, bds South Hall.
Emmert Clarence J, bds 811 N Cedar.
—Walter E, clk Shields-Morley Grocery Co, res 224 E Rio Grande. (Mrs Nellie B.)
Emmons Marian H, student Colo Coll, bds Montgomery Hall.
Emons Frank L, hlpr, res 11 W Fountain. (Mrs Belle.)
Emory Mrs Virginia, res 503 E Huerfano.
Empey Mrs Emma R, bds 112 N 5th, (Colo City).
Empire Amusement Co, Proprs Empire Theater, 22-24 E Pike's Peak av.
EMPIRE STATE SURETY CO (of New York), W W Williamson Agt, 27 N Tejon.
EMPIRE THEATER, Empire Amusement Co Proprs, Robert Ellis Mgr, 22-24 E Pike's Peak av, Tel Main 228.
—Water & Power Co, 203 Mining Exchange Bldg.

EMPLOYERS LIABILITY ASSURANCE Corp (of London, Eng), State Realty Co Agts, 25 E Pike's Peak av.
EMPORIUM THE, John T Clough Mercantile Co Proprs, Hardware, Household Goods, Notions, etc, 110 S Tejon, Tel Main 231.
Encampment Boss M & M Co, J F Sanford atty, 67 P O Bldg.
Enders Warren J, oiler U S R & R Co, res 1009 S Royer. (Mrs Sylvia M.)
—Wilford, lab, bds 1009 S Royer.
Endicott Augustus, bds 730 N Cascade av.
—Elmer L, stenog, res 1703 Colorado av. (Mrs Pearl E.)
—Mrs Hattie, bds 730 N Cascade av.
Endsley Samuel, lab C S Elec Co, res 1003 Colorado av. (Mrs Nettie.)
Enfield Minnie, clk C A Hibbard & Co, bds 428 E Bijou.
Engelking Otto, carp El Paso Lbr Co, res 1617 N Chestnut. (Mrs Amy L.)
England Alexander, mach, res 602 S Tejon. (Mrs Margaret E.)
—Anna M (wid John F), res 832 N Corona.
—Bertha, domestic, 1428 Wood av.
ENGLAND J FRANK, Lawyer, 220 Hagerman Bldg, Tel Main 450, Sec and Treas Western Automobile & Supply Co, res 832 N Corona, Tel Red 103. (Mrs Martha S.)
ENGLEWOOD, Mrs Nellie Hughey Proprietress, Rooms \$2.00 per Week and Up, Board \$5.00 per Week, An Unobstructed View of Pike's Peak, 1318 Colorado av.

H. A. SCURR, REAL ESTATE AND LOANS. CHATEL LOANS WANTED. HOUSES FOR RENT.
Phone Black 962.
20 S. TEJON ST.

GAZETTE
60 CENTS PER MONTH
Has Only Seven-Day Newspaper in Central Colorado. Has Only Sunday Issue in Colorado Springs. Has Best Editorial and News Service. Has THE LEAD IN ADVERTISING.

THE EL PASO ICE & COAL CO.
"HYGIENIC ICE"
 PHONES 46 AND 91.

Enterprise Furniture Co. Stoves & Ranges
 (29-131)
 E. Huerfano St.

202 ENG R. L. POLK & CO'S. ENS

THE SUN REAL ESTATE INSURANCE LOANS
 PHONE MAIN 209
 23 1/2 N. TEJON ST.

- England Katherine B, music tchr, 832 N Corona, bds same.
 —Marle E, dressmkr Fraser, Patten & Ogle, rms 131 N Weber.
 —M Alice, student High School, bds 832 N Corona.
 —Wm L, timekpr U S R & R Co, res 315 Jackson (Colo City). (Mrs Edna.)
 Engle Jefferson C, carp, res 306 E Cucharras. (Mrs Susan E.)
 —Nellie B, bds 306 E Cucharras.
 —Nina, bds 306 E Cucharras.
 Englebret Victor, chef, 112 Ruxton av (Manitou).
 Engledrum Mary, rms 21 S Weber.
 Engler Julius T, bds Union Printers' Home.
 English Albert E, musician, res 810 N Walnut. (Mrs Pansy P.)
 —James G, emp Central Electric Co, bds 5 W Moreno av.
 —Joseph M, res 111 Williams.
 —Thomas J, died Dec 16, '06, age 26.
 Englund Ingleborg, nurse, 221 E Columbia, bds same.
 Engstrom Alfred W, insp C M Ry, res 1809 Colorado av. (Mrs Lottie F.)
 —Donald W, clnr, bds 1809 Colorado av.
 —Dorrence A, hlpr C M Ry, bds 1809 Colorado av.
 Enman Edith S (wid Sydney B), millner, bds C S Sanitarium.
ENNIS BROS TRANSFER & STORAGE Co (Joseph A and Wm R), Personal Attention Given to Household Goods and Planos, 428 1/2 Colorado av (Colo City), Bell Tel White 111, Home 43.

- Ennis Daniel J, student High School, bds 616 N Weber.
 —Joseph A (Ennis Bros Transfer & Storage Co), res 428 1/2 Colorado av (Colo City).
 —Wm R (Ennis Bros Transfer & Storage Co), res 1203 Jefferson (Colo City). (Mrs Isa N.)
 Enoch Mrs Jemima O, tchr, bds 2004 Armstrong av.
 —Winifred, student, bds 2004 Armstrong av.
 Enos Aaron C (Enos Bros), res 10 N 5th (Colo City).
 —Bros (Aaron C and Carl O), candy mnfrs, 10 N 5th (Colo City).
 —Carl O (Enos Bros), res 10 N 5th (Colo City).
 Enouf James, lab C S & I Ry, res 1105 S Tejon. (Mrs Susie B.)
 Enquest Frank J, mgr Chicago Tent & Awning Co, 413 S Tejon, res same.
ENSIGN EDGAR T, Pres Assurance Savings & Loan Assn, res 1415 N Nevada av, Tel Main 1097. (Mrs Lillian B.)

Rocky Mountain News

The Pride of the West

75 cents Per Month

Delivered Everywhere

HENRY K. HOLDEMAN, Agent.
7 MIDLAND BLOCK.

Colorado Midland Ry. For SALT LAKE CITY, OGDEN, All Points in CALIFORNIA and the GREAT NORTHWEST

TUSLER & FISHER CONTRACTORS AND BUILDERS
 115 MECHANICS PLACE Telephones Main 1468 or 1507

ENT Colorado Springs, Colorado City and Manitou Directory. ERI 203

ENTERPRISE FURNITURE CO (J J McTigue), Furniture, Carpets, Draperies, Stoves, Ranges, Tents, Awnings, etc, 129-131 E Huerfano, Tel Main 1264. (See left top lines.)
 Entrando Avenue Improvement Co, W C Frost treas, 6 N Nevada av.

J. D. HILTBRAND
FIRST-CLASS
PIANO TUNING
 125 1/2 N. TEJON. Tel. Main 913



TENTS, AWNINGS, WINDOW SHADES
 UPHOLSTERING, REPAIRING, FINISHING

J. J. MOTIGUE, PROPRIETOR

Enterprise Furniture Co.
 FURNITURE, CARPETS,
 DRAPERIES STOVES
 AND RANGES.
 PHONE MAIN 1264
 129-131 E. HUERFANO ST.
 COLORADO SPRINGS, COL.

- Entriken Orien K, clk Avenue Market, res 819 Colorado av (Colo City).
 Epiphany Episcopal Chapel (colored), 626 E Dale.
 Epler Albert G, lands, 24 S Tejon, bds 122 N Wahsatch av.
 —Benjamin C (Sylvester & Epler), rms Gough Hotel.
 Epperson Clyde A, student, bds 209 Jefferson (Colo City).
 —Mrs Mary W, carpet weaver, 744 E Moreno av, res same.
 —Olga, domestic 1515 N Cascade av.
 —Patsy A, student High School, bds Ye Chelton Inn.
 —Robert S, lab, res 744 E Moreno av. (Mrs Mary W.)
 —Wm P, harness, 412 Colorado av (Colo City), res 209 Jefferson (Colo City). (Mrs Leonora A.)
 Epps Nina E, bds 724 E Moreno av.
 Epsen Ida W, bds 522 E Kiowa.

- EQUITABLE FIRE & MARINE Insurance Co** (of Providence, R I), A J Lawton Agt, 10 1/2 E Pike's Peak av.
 Era Society, High School Bldg.
 Erdmann Herman A, bds Union Printers' Home.
 Ergenbright Benjamin J, res Arensdale.
 Erhard Harry M, agt, res 309 E Cucharras. (Mrs Nellie R.)
 Erickson Amanda, cook Cheyenne Mt Country Club.
 —Bertha, domestic 1527 N Nevada av.
 —Charles, lab, bds 104 Main (Colo City).
 —George, painter Hedrick-Duncan W P & P Co, res 2324 Parker. (Mrs Annie.)
 —Hans C, foreman, res 427 Plateau av (Colo City). (Mrs Laura E.)
 —Lena A, domestic 1420 N Nevada av.
 —Mary, domestic 1117 N Nevada av.
 —Matilda, res 219 N Cascade av.

For California SEE THAT YOUR TICKET READS via "THE SALT LAKE ROUTE"
 The New Line. SHORTEST and BEST

"RIO GRANDE LINES"
 TRAVEL VIA
 Best Service
 Finest Scenery

THE EL PASO ICE & COAL CO. "HYGIENIC ICE" PHONES 46 AND 91.

OREGON SHORT LINE RAILROAD ONLY LINE TO BUTTE, HELENA, SPOKANE, SEATTLE, TACOMA AND PORTLAND VIA SALT LAKE CITY

204 ERI R. L. POLK & CO'S. EST

Erickson Peter, mining, res 108 N Nevada av. (Mrs Mary A.)
 Ericson Adolf, mach, res 624 N Prospect. (Mrs Ruth A.)
 —Louis Edward, printer Prompt Printery Co, res 802 Poplar. (Mrs Agnes R.)
 Ericsson John, cutter, bds 8 S 11th. (Mrs Ella.)
 Erikson Ellen, domestic 1308 N Cascade av.
 Ernsberger Margaret (wid John), res 923 Lincoln av. (Colo City).
 Ernst Jessie, bds 817 N Tejon.
 Erp, see Harp.
 Earps Joseph W, bds 216 N Weber. (Mrs Gertrude.)
 Ertl Michael (Ertl & Glassner), rms 330 Colorado av (Colo City).
 —& Gassner (Michael Ertl, Matthew Glassner), proprs Nickelodeum, 513 Colorado av (Colo City).
 Erwin Silas F, groceries and meats, 749 E Willamette av, res 636 N Prospect. (Mrs Cora S.)
 Erwine Cora, clk Colo Tel Co, bds 425 E St Vrain.
 Esch Mrs Frances W, res 742 E Platte av.
 —Frederick (Eckert, Esch & Co), res 518 S Institute. (Mrs Hattie H.)
 —Hedwige, tel opr, bds 742 E Platte av.
 —Howard L, clk W U Tel & Cable Co, bds 742 E Platte av.
 —Hugo, rms 229 N El Paso.
 —John, contr, 815 E Cimarron, res same. (Mrs Mary.)
 —John F, ladderman Hook & Ladder Co No 1, bds 815 E Cimarron.
 —Paul R, messr A D T Co, bds 742 E Platte av.

Esch Pearl N, student High School, bds 742 E Platte av.
 —Wm F, carp, res 839 E Moreno av. (Mrs Mabel J.)
 Escher Daniel D, propr Escher's Cafe, 112 Ruxton av (Manitou), res same. (Mrs Louisa A.)
 —Elton E, bds 112 Ruxton av (Manitou). (Mrs Carrie.)
ESCHER'S CAFE, D D Escher Propr, Short Orders and Regular Meals at All Hours, Rooms in Connection, 112 Ruxton av (Manitou), Tel Manitou 57.
 Escoc Wiley, rest, 116 E Cucharras, res same.
 Esher Wm, lab, rms 422 Washington av (Colo City).
 Eskridge Lucy, domestic 1222 Lincoln av.
 Eslinger John O, carp, res 724 N Institute.
ESSICK CHARLES P, Clerk Pike's Peak Camp No 5 Woodmen of the World, 313 S Wahsatch av, res same, Tel Main 530. (Mrs Flora J.)
 —Ella W, bds 313 S Wahsatch av.
 —Paul S, student Central Bus Coll, bds 313 S Wahsatch av.
 Estes Arthur E, painter, res 732 Garfield. (Mrs Elizabeth F.)
 —Bert, emp Sanitary Dairy, bds same.
 Estey Norman M, moved to Myrtle Creek, Ore.
 Estill Cyrus, student High School, bds 218 E Willamette av.
ESTILL FORREST L, Physician and Surgeon, 104 1/2 E Pike's Peak av, Tel Main 760, Hours 10:30 to 12 a m, 3:30 to 5 and 7 to 8 p m, res 1228 N Weber, Tel Main 1004. (Mrs Emma.)
 —Helen F, student Colo Coll, bds 218 E Willamette av.
 —James C, student, bds 218 E Willamette av.

Nevada State Gazetteer Price \$6.00
 R. L. POLK & CO. PUBS. Salt Lake City,

ASK FOR ORIGINAL "Manitou" TABLE WATER and GINGER CHAMPAGNE THE MANITOU MINERAL SPRINGS CO. Absolutely Pure and Natural BEWARE OF SUBSTITUTES

EST Colorado Springs, Colorado City and Manitou Directory. EYA 205

ESTILL JAMES T, Physician and Surgeon, Surgeon D & R G R R, 104 1/2 E Pike's Peak av, Tel Main 760, Hours 9 to 10:30 a m, 2 to 3:30 and 7 to 8 p m, res 218 E Willamette av, Tel Main 341. (Mrs Margaret E.)
 —Katie E, student, bds 1811 Midland av (Colo City).
 —Neil G, bds 218 E Willamette av.
 —Virginia G, tchr, bds 218 E Willamette av.
 Etchison, see also Atchison.
 —Edward, eng C S Elec Co, res nr power plant. (Mrs Roma.)
 —Irma, music tchr, bds Edward Etchison.
 Ethel Louise Gold Mining Co, F H Gay sec, 22 Bank Bldg.
 Etherton Robert H, moved to Del Norte, Colo.
 —Thomas J, clk R H Etherton, res 332 W Bijou.
 Ettleman Jesse R, student Colo Coll, bds 415 E Uintah.
 Eubank Ethel V, student High School, bds 1410 N Weber.
 —Florence G, student High School, bds 1410 N Weber.
 —James J, treas and mgr Russell Gates Merc Co, 118 S Nevada av, res 1410 N Nevada av. (Mrs Nellie E.)
 Eudora Mining & Milling Co, H C Shimp sec, 219 Hagerman Bldg.
 Eulalio Morris, feeder Smith Pkg Co.
 European Hotel, C F Albrecht propr, Manitou av opp D & R G Depot (Manitou).
 Evans, see also Ewins.
 —Alice, student Central Bus Coll, bds 1503 Washington av.
 —Alice E, bds 113 El Paso boul (Arensdale).
 —Alva D, lab Stratton Park, bds same.
 —Amanda, tchr Columbia School, bds 554 E Platte av.
 —Anna (wid Thomas J), res 554 E Platte av.
 —Mrs Anna, dressmkr Mary McMillian, res 416 E Columbia.

A. B. Hutchinson W. B. Kirby J. L. Columbia
MANITOU LIVERY & TRANSFER CO.
 Manitou, Colo.
 Office 229 Manitou Ave. Phone Manitou 4
 Stable 111 Manitou Ave. Phone Manitou 4
 Evans A John, solr, res 714 S Sahwath (Mrs Ella.)
 —Charles, trav agt, res 416 E Columbia. (Mrs Anna.)
 —Edward M, moved to Glenwood Springs, Colo.
 —Mrs Eilen, res 115 E Boulder.
 —Emmett E, clk Healey & Owen, res 9 W Moreno av. (Mrs M Ella.)
 —Florence, student High School, bds 1815 Cheyenne rd.
 —Frank, bds 313 E Columbia.
EVANS FRANK P, Cashier Colorado Savings Bank of Colo Springs, bds 320 N Cascade av. (Mrs Lydia S.)
 —Ida E (wid John L), bds s end of Nob Hill.
 —James Edward, cook Bill Nye Rest, res 325 E Las Vegas. (Mrs C Belle.)
 —John B, jeweler Heinly & Bro, res 9 Beverley pl. (Mrs Minnie B.)
 —John C, supt Stratton Park, res same. (Mrs. Alice A.)
 —John P, clk Giddings Bros, res 324 E Kiowa.
 —Joseph R, expman, res 502 S 11th. (Mrs Martha A.)
 —J Leiper, res 319 W Pike's Peak av.
 —Mrs Lillian M, res 1516 N Tejon.
 —Lottie B, bds 115 E Boulder.
 —Mary, emp Alamo Hotel.
 —Mary A (wid Henry D), res 1609 N Tejon.
 —Mrs May I, stenog J P Jackson, bds 323 Jefferson (Colo City).
 —Merle, student, bds 416 E Columbia.
 —Nona I, student, bds 113 El Paso boul (Arensdale).
 —Pearl L, lab, bds 714 S Sahwath.

Mailing Lists WRITE TO R. L. POLK & CO. FOR RATES Our Lists are Reliable Salt Lake City, Utah.

MISSOURI PACIFIC RY. SHORTEST, QUICKEST AND BEST LINE TO KANSAS CITY, ST. LOUIS & ALL POINTS EAST.

PHONE 13 **FOR PLUMBER OR STEAMFITTER** PHONE 13
BARNES & STEPHENS 206 N. Tejon St.

206 EVA R. L. POLK & CO'S. EXO

THE EL PASO ICE & COAL CO. "HYGIENIC ICE"
 PHONES 46 AND 91.

Evans Richard, res 230 Pueblo av. (Mrs Josie.)
 —Robert, stonecrt, res 1205 S Nevada av. (Mrs Katherine.)
 —Robert L, foreman, res 113 El Paso boul (Arensdaie). (Mrs Olive C.)
 —Sarah J (wid Robert W), confectr, 902 S Nevada av, res same.
 —Thomas J, moved to Boulder, Colo.
 —Wm F, res 313 E Columbia.
 —Wm Henry, pres The Pike's Peak Floral Co, res 531 E Columbia.
 —Wm N, miner Pike View Coal Mine, res Pike View.
 —Wm S, res 313 E Columbia.
 —Willis S, lab, bds 404 Adelaide pl.
 —W J, emp Antlers Hotel.
 Evarts Harry G, bds 218 E Dale.
 Eveland Charles A, furn rooms, 104 E Huerfano, rms 336 E Las Vegas.
EVENING TELEGRAPH THE, The Evening Telegraph Publishing Co Publishers, 4 E Pike's Peak av, Tels Main 79 and 107. (See p 3.)
EVENING TELEGRAPH PUBLISHING Co The, C F Yeager Pres and Gen Mgr, C E Perry Sec, Publishers The Evening Telegraph, 4 E Pike's Peak av, Tels Main 79 and 107. (See p 3.)
 Evenson Alfred O, emp Star Laundry, res 29 N Corona. (Mrs Leona O.)
 Everett Charles J, driver C & S T & L Co, res 441 E Kiowa. (Mrs Ollie M.)
 —G Luther, driver, res 226 S Conejos. (Mrs Emma E.)
 —Hallie E, bds 441 E Kiowa.
 —Jean, emp Elite Laundry, bds 226 S Conejos.
 —John C, carrier P. O, res 328 E Cucharras. (Mrs Kate M.)
 —Mrs Ollie M, emp Fred S Tucker Furn Co, res 441 E Kiowa.
 —Thomas P, emp Evergreen Cemetery, res 720 E Huerfano. (Mrs Julia A.)
 Evergreen Cemetery, J W Clackin supt, 2 miles s e of P. O.
 Everhardt Addie, bds County Poor Farm.

Everhart Block, 23 1/2 E Bijou.
 Everleth Martha L (wid Melvin W), res 121 E Madison.
 Everson Oscar G, lab, bds 1401 Washington av.
 Evey George A, lawnmkr, res 1126 N El Paso. (Mrs Libbie C.)
 Evlins, see also Evans.
 —Cora E, bds 312 E Fountain.
 —James S, motorman C S & I Ry, res 312 E Fountain.
 Ewart Rev John Y, res n end of Nob Hill. (Mrs Anna.)
 Ewers Blanche, student High School, bds 425 W 2d, Ivywild.
 —Thomas G, lab, res 425 W 2d, Ivywild. (Mrs Catherine.)
 Ewing Charles V, clk Wulff-Sullivan Shoe Co, rms Hagerman Hall.
 —Harry A, brkman, res 1316 Glen av. (Mrs Lulu.)
 —Harry E, student Colo Coll, bds Hagerman Hall.
 —Nancy, music tchr, 1116 N Weber, rms same.
 —Thomas S, driver, bds 414 S Cascade. (Mrs Mae.)
 —Wm T J, whol lumber, 6 P O Bldg, res 210 E Jefferson. (Mrs Jennie A.)
 Excelsior Granite Co, Daniel McCaffrey sec, 405-A Mining Exchange Bldg.
 —Springs Light, Power, Heat & Water Co, J E Lundstrom sec, 11 Out West Bldg.
 —Water Co, J E Lundstrom sec, 11 Out West Bldg.
 Exchange Bank Building, Pike's Peak av s w cor Tejon.
EXCHANGE BILLIARD HALL, S P Duff & Son Proprs, Billiards and Pool, Cigars and Tobacco, New Tables and Fixtures, 23 E Pike's Peak av, Tel Main 1339.
EXCHANGE MARKET & GROCERY (O O Bish, F S Fitch), The Best Kansas City Corn Fed Beef, Groceries, Fruits, Vegetables and Cigars, 431 W Bijou, cor Walnut, Tel Main 843.

Missouri Pacific Railway BEST LINE EAST

Union Ice and Coal Co. 105 W. Vermijo Ave. and 5 N. Tejon St.
 Telephones Main 31 and 201
ARTIFICIAL ICE AND COLD STORAGE, COAL AND WOOD

EXC Colorado Springs, Colorado City and Manitou Directory. FAI 207

EXCHANGE NATIONAL BANK THE, A G Sharp Pres, J R McKinnie V-Pres, J F Lilly V-Pres, S J Giles Cashr, C G Graham Asst Cashr, Tejon s w cor Pike's Peak av, Tel Main 131.
 —Registry & Guarantee Co, Frank F Castello pres, W P Kinney sec and treas, C D Hopkins mgr, Mining Exchange Bldg.
 Eye Charles W, real est, 25 E Pike's Peak av, res 1012 S Sahwatch. (Mrs Lovenia T.)
 Eyer Carey O, emp El Paso Lbr Co, res 120 S Cascade av.
 —Charles, emp Golden Cycle Mill, bds 321 W Costilla. (Mrs Florence.)
 —Lester A, clk C M Ry, res 21 S Limite. (Mrs Catherine C.)
 Eyre Edward H, res 1922 N Cascade av.
 Eyrstr Thomas J, farmer, res 1209 S Nevada av.
 Ezekiel Thomas W, clk C S Floral Co, res 1106 High. (Mrs Elizabeth.)

F

Facetta John, lab, bds 209 S Cascade av.
 Fackerell Arthur L, painter, bds 417 W Platte av.
 —Lloyd P, emp Tucker's Rest, bds 417 W Platte av.
 —Ruth M, student High School, bds 417 W Platte av.
 —Mrs Theresa, res 417 W Platte av.
 —Theresa V, student High School, bds 417 W. Platte av.
 Faeser Mary, domestic, 505 N Cascade av.
 —Rose, waitress, 505 N Cascade av.
 Fagan Thomas A, miner Rapson Coal Mine, rms 118 1/2 E Huerfano.
 —Thomas H, moved to Los Angeles, Cal.
 —Wm E, emp Rapson Coal Mine, rms 118 1/2 E Huerfano.

Fahey Richard T, emp Out West P & S Co, res 123 N Corona. (Mrs Dora G.)
 Fair Chance Mining Co, K R Babbitt sec, 301 Mining Exchange Bldg.
 —Elton T, fireman Fire Dept, bds 1106 Grant av.
FAIR THE, M A Childs Propr, Department Store, Dry Goods, Notions, Stationery, Ladies' Furnishings, Millinery, Crockery, China-ware, House Furnishings, etc., 119 S Tejon, Tel Main 1035.
FAIR THOMAS J, City Street Commissioner, City Hall, res 1106 Grant av. (Mrs Mary F.)
 Fairbank Joseph J, bartndr Jacob Schmidt, res 924 Jefferson (Colo City). (Mrs Carrie S.)
 —May, emp C S Laundry Co, bds 924 Jefferson (Colo City).
 Fairbanks Emma (wid John), bds 421 E Cucharras.
 —Roy H, bds 910 W Huerfano. (Mrs Della.)
 Fairchild Mrs Alice E, bds 723 N Tejon.
 —Herbert S, sec El Paso County Abstract & Title Guaranty Co, res 214 E Jefferson. (Mrs Daisy O.)
 —Lillian, etcher Van Briggie Pottery Co, bds 723 N Tejon.
 —Mrs Lillie, bds 540 E Moreno av.
 Faires Margaret E (wid Henry) res 322 S Tejon.
 Fairfax Gold Mines Co, C E Titus sec and treas, 127 E Pike's Peak av.
FAIRFAX LORD OF CAMERON, (Wm P Bonbright & Co), res London, Eng.
 Fairley Bessie M, bds 1014 N Weber.
FAIRLEY BROS & FAIRLEY (David B, Cornelius W and Fred C), Furniture, Carpets, Crockery, Stoves, Ranges, etc, 23 S Tejon, Tel Main 484, Second Hand Goods, 107 E Huerfano.
 —Cornelius W (Fairley Bros & Fairley), sec Fairley's & Law Undertaking Co, res 1014 N Weber. (Mrs Lillian B.)

"RIO GRANDE LINES" TRAVEL VIA
 Best Service
 Finest Scenery

Colorado Midland Ry. For SALT LAKE CITY, OGDEN, All Points in CALIFORNIA and the GREAT NORTHWEST

Collections **Giles Mercantile Agency Co.** **Reports**
HAGERMAN BUILDING

208 FAI

R. L. POLK & CO'S.

FAR

"HYGIENIC ICE"
THE EL PASO ICE & COAL CO.
 PHONES 46 AND 91.

Fairley David B (Fairley Bros & Fairley), pres Fairley's & Law Undertaking Co, res 104 E St Vrain. (Mrs Lora.)
 —Fred C (Fairley Bros & Fairley), treas Fairley's & Law Undertaking Co, res 1101 N Weber. (Mrs Fannie L.)
 —Mrs Laura D, bds 409 N Nevada av.
 —Leon S, student, bds 1014 N Weber.
 —Ruby D, student, bds 216 Madison.
 —Wm, emp Portland Mill, res 216 Madison. (Mrs Marais Des Cygne.)
FAIRLEY'S & LAW UNDERTAKING
 Co The, D B Fairley Pres, D F Law V-Pres, F C Fairley Treas, C W Fairley Sec, 218-220 E Pike's Peak av, Tel Main 1243.
 Fairview Cemetery, w end of Ehrlich (Colo City).
 —Mollie Gibson Mining Co, J T Moynahan sec, 312 Colorado Bldg.
 —Tiger Gold Mining Co, Howell Hise asst sec, 127 E Pike's Peak av.
 Fakler Florian P, gardener, res 556 E Platte av. (Mrs Bettie.)
 —Frank, lab, res 312 W St Vrain. (Mrs Charlotte.)
 Falconer, see Faulkner.
 Falk Edward W, hlpr C M Ry, res 1102 S 5th (Colo City).
 —Julius E, mach, res 1201 Lincoln av (Colo City). (Mrs Josie S.)
 —Nordine J, musician, bds 726 E Platte av. (Mrs Mabel C.)
 Falkenberg Arthur F, asst ticket agt A T & S F Ry, 118 E Pike's Peak av.
 Falkner Mrs Iola, rms 140 Ute av (Manitou).
 Fall Creek Placer M & L Co, J F Sanford sec, 67 P O Bldg.
 —Seraph (wid David H), res 311 E Bijou.
 Faller Anna M (wid Bernard), res 526 S Nevada av.
 Fallowill George D, emp Golden Cycle Mill.
FAMOUS THE, Barney Levy Propr,
 Clothing, Furnishings and Shoes,
 19-21 E Huerfano.

Fance Annie E (wid Matthew), bds 1928 N Tejon.
 Fancher Charles J, carp, res 219 Washington av (Colo City). (Mrs Leonora.)
 —Edwin E, driver, bds 346 Manitou av (Manitou).
 —John G, driver, res 315 Pawnee av (Manitou). (Mrs Cora E.)
 Fanning Irving C, rms 317 E San Rafael.
 Fanny Rawlings Mining Co, W C Frost sec, 6 N Nevada av.
 Fardig Martin J, bridge bldr, res 1720 Grant av. (Mrs Matilda.)
 Farmer Joseph M, lab, res 219 Pawnee av (Manitou). (Mrs Sarah.)
 —J Estes, painter, bds 219 Pawnee av (Manitou).
 —Lee, houseman Alamo Hotel, res 503 El Paso. (Mrs Jennie.)
 —Leslie, student High School, bds 502 El Paso.
 —Lloyd F, carp, bds 219 Pawnee av (Manitou).
 —Raymond C, student Colo Coll, bds 503 El Paso.
 —Russell, lab, bds 219 Pawnee av (Manitou).
 —Thomas H, cond C S & I Ry, res 416 N Nevada av.
 Farnsworth B Smith, bds Nordrach Sanitarium.
 —Charles, res 20 W Dale. (Mrs Edith W.)
 —Edna F, clk W E Goodall, bds 820 Jefferson (Colo City).
 —Harriet P (wid Charles), res 22 W Dale.
 —Martha (wid John), res 12 N Walnut.
 —Wm, barber J G Kloepfer, res 1109 Colorado av (Colo City). (Mrs Margaret.)
 —Wm, lab, rms 819 Lincoln av (Colo City).
 Farr Helen D, student High School, bds 1114 Lincoln av.
 —Horace L, real est, res 516 E Platte av. (Mrs Allie G.)
 —Juliette A, nurse, 430 E Willamette av, rms same.

CIRCULARS
ADDRESSED

WRITE FOR RATES
R. L. POLK & CO.
SALT LAKE CITY.

MAILING
LISTS

BURGESS, FANCY GROCERIES
112 N. Tejon Street

FAR Colorado Springs, Colorado City and Manitou Directory. FAU 209

THE ANTLERS HOTEL
 THOROUGHLY FIREPROOF
 THROUGHOUT
 EVERY MODERN CONVENIENCE
 BANQUETS AND BALLS A SPECIALTY
BEST RESTAURANT IN CITY

Farr Lauren C, painter, bds 516 E Platte av.
 —Lewis, lab, res 727 E Dale. (Mrs Malodia A.)
 —Milan J, painter, bds 516 E Platte av.
 Farrand Jane E, died July 22, 06, age 86.
 Farrar Agnes I (wid J Hudson), bds 801 N Weber.
 —Mrs Fanny, bds 801 N Weber.
 —Francis, student High School, bds 801 N Weber.
 Farrell, see also Ferril.
 —Bernard W, lab, res 933 S Sierra Madre. (Mrs Anna.)
 —Emily E, student High School, bds 120 Osage av (Manitou).
 —Harriet M, student High School, bds 120 Osage av (Manitou).
 —John, carp, res 120 Osage av (Manitou). (Mrs Mary.)
 —Lillian, student, bds 933 S Sierra Madre.
 —P Wm, bds 933 S Sierra Madre.
 —Viola F, student High School, bds 120 Osage av (Manitou).
 Farren, see also Ferrin.
 —Leon D, lab, bds 1325 Monroe (Colo City).
 Farrier Annie L, tchr, bds Manitou av s e cor Pawnee av (Manitou).
 —Martha E, tchr Manitou School, bds Manitou av s e cor Pawnee av (Manitou).
 —Mary J (wid Charles W), res Manitou av s e cor Pawnee av (Manitou).
 Farrington Mrs Clara, moved to Amarillo, Tex.
 —Derby, res 521 N Cascade av.
 Farris, see also Fearls and Ferris.
 —Bertha, emp McRae Rest, rms 435 E Willamette av.
 —Charles E, emp Golden Cycle Mill, bds 1705 Hayes.
 —Fannie, emp C S Laundry Co, bds 830 High.
 —Myrtle S, emp McRae Rest, rms 435 E Willamette av.
 Fasser, see Faeser.
 Faucett, see also Fawcett.

Faucett Charles T, patrolman, rms 426 E Platte av. (Mrs Grace.)
 Faul, see also Fall.
 —Mrs Elizabeth, bds 112 Ruxton av (Manitou).
 Faulkner Anna A (wid Simon P), bds 16 N Corona.
 —Bennett G, hlpr C M Ry, bds 1817 Washinton av (Colo City).
 —Henry, hostler Kentucky Stables, res Nob Hill.
 —James, driver Reinken & Sander-son, res 20 W Rio Grande. (Mrs Mary R.)
FAULKNER JAMES D, Justice of the Peace and Notary Public, 631 Colorado av (Colo City), Tel Home 219, res same. (Mrs Mary E.)
 —John G, tinner, 421 Washington av (Colo City), res 1817 Grant av (Colo City). (Mrs Addie C.)
 —Mrs Josephine, propr Easton Furnished Rooms, 120 S Nevada av.
 —Laura E, clk P O (Colo City), bds 631 Colorado av (Colo City).
 —Lillian B, clk C M Sherman, res 631 Colorado av (Colo City).
 —Lulu B, bds 631 Colorado av (Colo City).
 —Nathaniel, sawyer, res 120 S Nevada av. (Mrs Josephine.)
 —Nellie A, asst postmaster P O (Colo City), bds 631 Colorado av (Colo City).
 Fauntleroy Gold Mining Co, O H Shoup sec, 120 N Tejon.
 Faupel Otto C, moved to Hartford, Conn.
 Faus Lodema C (wid Henry), res 1614 Lincoln av.

THE
 MANUFACTURERS OF

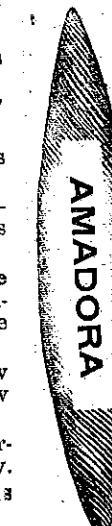

HAVANA CIGARS.
 Rear 18-20 S. Tejon St.
COLORADO SPRINGS.

COLORADO SPRINGS PAVING & TILE CO.
 505 W. HUERFANO ST.
CURBING.
 OFFICE 305 DEGRAFF BLDG.
GUTTERING.

THE HOUSTON LUMBER CO.

20 to 32 W. Vermijo Ave.
Tel. Main 102.

CARRIES A FULL LINE OF
Builders' Hardware & Building Material

210 FAU

R. L. POLK & CO'S.

FEN

KENTUCKY STABLES

UP-TO-DATE LIVERY
AT LOW RATES

121 E. BIJOU ST. Phone 568

FAUST FREDERICK A., Physician and Surgeon, Office and Res 116 E Dale Hours 8:30 to 10 a m, 1:30 to 3 p M, Evenings by Appointment, Sundays 12 to 1 p m only, Tel Main 407. (Mrs Maude S.)
—Mrs F A, tchr Colo Coll, res 116 E Dale.
—Lydia, cook, 506 N Cascade av.
Faver Wm A, moved to Atlanta, Ga.
Faw Clarence C, asst sec Retail Grocers & Butchers Assn, res 17 W 2d, Ivywild. (Mrs Emma L.)
FAWCETT HARWOOD H., Adv Mgr Telegraph, rms 1204 N Weber.
—W Russell, student Colo Coll, bds 403 E Monument.
Fearis, see also Farris and Ferris.
—Eva V, clk F G Hayner, bds 1118 High.
—H Walter, clk, bds 1118 High.
—Mary E (wid Walter), res 1118 High.
—M Agnes, tel opr, bds 1118 High.
Feathers Charles mstr, res 1015 Lincoln av (Colo City). (Mrs Christina.)
Fechter Agnes M, clk The Emporium, bds 1407 Grant av.
—Edna S, student, bds 1407 Grant av.
—Ellen, bds 15 N Wahsatch av.
—Estella A, student, bds 1407 Grant av.
—George (Wilder & Co), res 1407 Grant av. (Mrs Sadie L.)
Federal Mining & Leasing Co, C B Garnett asst sec, 301 Mining Exchange Bldg.
Fee Mrs Helen, res 826 S Cascade av.
—Lulu A, bds 616 E St Vrain.
—Mary B (wid Thomas M), res 616 E St Vrain.
—T Dent, clk F A Bissell, bds 616 E St Vrain.

Feeney Mrs Margaret, res s s Manitou av 1/2 mile e of P O (Manitou).
Fees Charles A electr, res 927 Jefferson (Colo City). (Mrs Jetta M.)
Fegley Francis, domestic, 22 W Del Norte.
—Sarah, domestic, 1423 N Nevada av.
Fehleisen Adolph E, carp El Paso Lbr Co, res 317 E Del Norte.
Fehr Lillie E, domestic, 1629 N Weber.
FEHRINGER ADOLPH, Propr Pike's Peak Pharmacy, 115 E Pike's Peak av, Tel Main 1256, Pres and Gen Mgr C S Drug Co, 101 S Tejon, res 624 N Tejon, Tel Main 1348. (Mrs Ida C.)
—Dora, bds 624 N Tejon.
—Otto, pres Wagner-Stockbridge Merc & Drug Co, rms 317 N Tejon.
Feild Julia M, domestic, 1619 N Royer.
Feith Charles, canvasser, res 118 Park av. (Mrs Maggie.)
Felber, see Filber.
Feldman Louis, propr El Paso Junk Yard, 717 Colorado av (Colo City), second hd goods, 302 W Huerfano, res same. (Mrs Freda.)
Fellows John, emp Hotel Pittsburg (Manitou).
—Lulu G, propr Hotel Pittsburg, 215 Manitou av (Manitou).
Felter Charles W, miner, res 112 N Spruce. (Mrs Mary L.)
Felton Della J, bkpr Colo School for D and B.
—Stuart, lab Glen Eyrie.
—W H, lab Glen Eyrie.
Fencil Clyde, elev opr Navajo Hotel.
Fenn Lizzie P (wid Sereno P), bds 21 Mt Washington av, Ivywild.
Fennell John, lab U S R & R Co, res 629 Colorado av (Colo City).
FENNER DAVID R, Staple and Fancy Groceries, Teas, Coffees, etc, 216 N Tejon, res 524 N Nevada av, Tel Main 1002. (Mrs Lucy H.)
Fenton J V, emp Antlers Hotel.
FENTON KATHERINE S, Mgr Postal Tel-Cable Co, 104 1/2 E Pike's Peak av, bds 1609 Cheyenne rd.

PARBERRY & SON REAL ESTATE AND LOANS
Phone Main 389 25 EAST KIOWA ST.

PASTER & BLOOD

CARPENTERS AND CONTRACTORS.

Shop, 4 E. Kiowa St.

Telephone 801

FEB Colorado Springs, Colorado City and Manitou Directory. FEBY 211

Ferguson Alexander O, uphlstr, rms 133 E Huerfano.
—Elizabeth (wid Thomas), bds 509 E Willamette av.
—Mrs Ella M, died May 8, '07, age 73.
—Henry, baker Tucker's Rest, rms 211 N Cascade av.
—James, hlpr C S Elec Co, rms 10 W Costilla.
—Jennie, domestic, 10 E Columbia.
—John, barber Union Printers' Home.
—John, grocer, 134 N Chestnut, res 519 W Kiowa. (Mrs Elizabeth W.)
—John, miner Rapson Coal Mine, res Papeton. (Mrs Emma.)
FERGUSON JOHN H., Physician and Surgeon, Office hours 9 to 10 a m, 2 to 4 and 7 to 8 p m, Office and Residence 220 E Huerfano, Tel Main 607. (Mrs Florence.)
—John T, lab, res 560 E Bijou. (Mrs Elizabeth.)
—Lodice H, student, bds 1517 N Corona.
—Louis L, elev opr, bds 560 E Bijou.
—Luther M, clk Ry Mail Service, res 1517 N Corona. (Mrs Nina N.)
—Mary E (wid Francis), bds 2414 N Nevada av.
—Wm, miner, res Papeton. (Mrs Mary C.)
—Winifred G, bds 560 E Bijou.
Ferkle Jennie, waitress, rms 121 S Weber.
Fernald John P, res 1628 Del Norte ct. (Mrs Elizabeth S.)
Fernay Emma (wid Wm), res 419 E Dale.
—Wm G, mining, bds 419 E Dale.
Ferrard Annette, domestic, 1110 N Tejon.
Ferriday James McK, broker, res n s Broadmoor av 1 e of 1st, Broadmoor. (Mrs Mella E.)
Ferril, see also Farrell.
—J Russell, clk George Knowles, rms 828 E Cache la Poudre.

THE PIKE'S PEAK MOVING & STORAGE CO.

Household goods and Pianos moved packed, stored and shipped.
Cut rates to all points
PHONE 160

123 E. Bijou St. Colorado Springs, Colo.

Ferrin, see also Farren.
—Charles B, trav agt, res 224 E Willamette av. (Mrs Nellie G.)
—Jessie B, bds 1147 Lincoln av (Colo City).
Ferrington Mrs Agatha, res 25 Lake av, Broadmoor.
Ferris, see also Farris and Fearis.
—Block, Pike's Peak av n e cor Tejon.
—Frank, res 319 Lincoln av (Colo City). (Mrs Lizzie.)
—Herman R, bds Nordrach Sanitarium.
—James F, miner Curtis Coal Mine, res 527 E Cimarron. (Mrs Salie.)
—James V, barber, 25 E Huerfano, res 1111 Colorado av (Colo City). (Mrs Elizabeth A.)
—Norman L, clk C E Emery, bds 733 N Tejon.
—Robert B, lab, res 1110 Cooper av. (Mrs Orrie A.)
Ferron Leonard, lab, rms 621 Colorado av (Colo City).
FERTIG CHARLES T., Real Estate and Insurance, 29 N Tejon, Tel Main 897, res 1508 N Weber, Tel Main 1096.
Fesmeler Bernhard, lab, bds 1127 Colorado av. (Mrs Clara.)
Fessenden Amanda E (wid Benjamin F), bds 101 W 1st, Ivywild.
Fette Eliza H (wid W Elliot), bds 10 E Columbia.
Feurt Lena E, student High School, bds 622 Holly.
Fey, see Fay.

TRAVEL VIA
"RIO GRANDE LINES"
Best Service
Finest Scenery

For California

SEE THAT YOUR TICKET READS via

"THE SALT LAKE ROUTE"

The New Line. SHORTEST and BEST

Alex. MacKenzie Latest Domestic and Imported
THE TAILOR Patterns
 21 F. BIJOU ST. TEL. MAIN 1193

212 FIO

R. L. POLK & CO'S.

FIN

Fical Alta, bds 119 E Vermijo av.
 —Brainard W, mining, res 117 E Vermijo av. (Mrs Minnie L.)
 —Frank, bds 119 E Vermijo av.
 —James K, res 119 E Vermijo av. (Mrs Jennie.)
 Fickes Frances, tchr Columbia School, bds 428 N Weber.

FIDELITY MUTUAL LIFE INSURANCE Co (of Philadelphia), Henry R Nissley Mgr, 21 N Tejon, Tel Main 496. (See adv.)

THE FIDELITY MUTUAL LIFE INSURANCE CO. OF PHILADELPHIA

HENRY R. NISSLLEY, MANAGER OFFICE 21 N. TEJON ST., COLORADO SPRINGS, COLO.
 Annual Dividend Policies Issued on the Term, Limited Payment Life and Endowment Plans. Write for Rates and Information on Our "ELECTIVE LIFE POLICIES"
 ESTABLISHED 1878 DOES BUSINESS IN 44 STATES

Fiedel Katherine, bds 1002 S Weber.
 Fiedler Charles A, tmstr, res 1418 Lincoln av. (Mrs Amy.)
 —Jay A, lab, res 1418 Lincoln av. (Mrs Bernice M.)
FIEDLER WILLIS A, Cigars, Tobacco and Pool, 103 S Tejon, res 1015 Washington av. (Mrs Lottie G.)
 Field, see also Feild.
FIELD MRS CHARITY L, Magnetic, Natural Healer, Office and Residence 708 S Tejon.
FIELD GEORGE W, Physician and Surgeon, Office Hours 8 to 11 a m, 2 to 4 p m, Office and Residence 708 S Tejon. (Mrs Charity L.)
 —Henrietta, bds 108 Navajo av (Manitou).
 —Joseph A, mason, res 108 Navajo av (Manitou). (Mrs Elizabeth.)
 —Katherine, tchr Whittier School, bds 209 Jefferson (Colo City).
 —Mrs Louise A, tchr Lowell School, bds 121 S Weber.
 Fields Lucy, res rear 935 Cheyenne rd.
 —Mozella (wid Wm), bds 823 E Dale.
 —Wm, valet, res 222 Philadelphia av. (Mrs Lucy.)

Fife, see also Fyffe.
 —Eugene M, salesman, rms 332 N Tejon.
 —Henry, lab, bds 321 S Wahsatch av. Fifer, see Pfeifer.
 Fiffer Ida, bds Montcalme Sanitarium (Manitou).
 Figaro Gold Mining Co, F H Gay sec, 22 Bank Blk.
 Fikani Abeeb, curios, 106 Ruxton av (Manitou), res same. (Mrs Rose A.)
 Filber Kittie M (wid Frank), clk Giddings Bros, res 701 S Cascade av.

Filber Kittie M E, student High School, bds 701 S Cascade av.
 Filley H H, elec eng, bds Alta Vista Hotel.
 Filson James R, clk, res 112 S Prospect. (Mrs Nannie D.)
 —Mrs Nannie D, emp Elite Laundry, res 112 S Prospect.
 Finch Alta M, bds 2219 N Tejon.
 —Bessie I, bds 514 2d, Roswell.
 —Caroline E (wid Richmond), res 219 Franklin.
 —D L, brkman C M Ry, rms 513 Colorado av (Colo City).
 —Harry, bds 514 2d, Roswell.
 —Henry E, lab, res 514 2d, Roswell. (Mrs Elizabeth.)
 —Pearl E, domestic, 728 N Wahsatch av.
 —Raymond P, eng, bds 514 2d, Roswell.
 Findley, see also Finlay.
 —Wm C, bds 330 E Cucharras.
 Finegan, see also Finnegan.
 —Frank, res 225 S Cascade av. (Mrs Sarah.)
 —Mary, domestic, 1131 N Cascade av.
 Finel John, lab, bds 1006 Colorado av (Colo City).
 Finerty John, bds County Poor Farm.

Nevada State Gazette Price \$6.00
 R. L. POLK & CO. PUBS. Salt Lake City.

Hawman's
 EVERYTHING FOR EVERYBODY

"HIGHEST QUALITIES,
 LOWEST PRICES."
 PHONE 467.

FIN Colorado Springs, Colorado City and Manitou Directory. FIN 213

Fingel Carl C, bkpr, res 1011 N Wahsatch av. (Mrs Bessie C.)
 —Margaret, stenog Mary McKinney Mining Co, bds 208 N Wahsatch av.
 Fink Charlotte M, bds 703 N Wahsatch av.
 —Ferdinand, printer, bds 811 S Sahwatch.
 —Francis L, student, bds 811 S Sahwatch.
 —Frederick G, salesman J D Hiltbrand and music tchr, 325 E Monument, res same. (Mrs Emma L.)
 —Rev G Frederick, moved to Denver.
 —John B, emp Portland Mill, bds 703 N Wahsatch av.
 —John H, eng Elks' Club, res 703 N Wahsatch av. (Mrs Magdalene.)
 —Joseph, driver, res 811 S Sahwatch. (Mrs Anna M.)
 —Louis W, musician, bds 703 N Wahsatch av.
 —Noah, carp, res 228 E Espanola. (Mrs Elizabeth.)
 —Wm J, leader Fink's Orchestra, res 514 N Weber. (Mrs Georgia M.)
 Fink's Orchestra, W J Fink leader, 514 N Weber.
 Finkbner Rev John W, pastor First English Lutheran Church, res 31a E Platte av. (Mrs Martha H.)
 —Nilsson McQ, student Colo Coll, bds 315 E Platte av.
 Finkelstein David J (M Finkelstein & Co), res Colchester Flats.
 —Manuel (M Finkelstein & Co), res Colchester Flats.
FINKELSTEIN M & CO (Manuel and David J Finkelstein), Proprs The Hub, 18-20 S Tejon, Tel Main 1250.
 Finlay, see also Findley.
 —Beulah L, student High School, bds 1425 N Wahsatch av.
 —Charles O, bds 1425 N Wahsatch av.
 —Edward, student High School, bds 514 Cascade av.
 —George I, tchr Colo Coll, res 205 W Uintah. (Mrs Margaret H.)
 —George S, student High School, bds 1425 N Wahsatch av.

W. I. LUCAS,

BICYCLES AND SUPPLIES

119 N. TEJON ST.
PHONE MAIN 900



Finlay Hattie M, student Colo Coll, bds 514 N Cascade av.
 —J Ralph, moved to Salt Lake City.
 —Mrs Martha C, res 526 Mesa rd.
 —Robert S, foreman L S Atkinson, res 1425 N Wahsatch av. (Mrs Nettie M.)
 —Roy L, student Henager's Bus Coll, bds 1425 N Wahsatch av.
 Finley David, lab, res 329 E Rio Grande.
 —Mrs Mary, cook, res 415 1/2 S Sahwatch.
 —Robert, rancher, res 1001 Monroe (Colo City). (Mrs Alvira A.)
 Finn Mrs Addie E, died Jan 23, '07, age 38.
 —Mrs Anna C, housekpr, Manitou av opp D & R G Depot (Manitou).
 —Edward, clk H J Nathan, bds 331 Colorado av (Colo City).
 —George D, clk, bds Manitou av nr D & R G Depot (Manitou).
 —Joseph J, clk Simon Kranz, res 331 Colorado av (Colo City). (Mrs Bertha.)
 —Samuel, clk, bds 212 Colorado av (Colo City).
 Finnegan, see also Finegan.
 —Henry, tmstr, res 416 Adelaide pl. (Mrs Hannah.)
 —James J, fireman C S Elec Co, res Papeton. (Mrs Mary E.)
 Finney Anna N, student High School, bds 226 N Prospect.
 —Charles F, driver Sanitary Dairy Co, res 237 Franklin. (Mrs Blanche N.)
 —Harvey, res 226 N Prospect. (Mrs Elizabeth E.)
FINNEY JAMES A, Driver Sinton-Rustic Home Dairy Co, res 1010 E Costilla. (Mrs Belle.)

Gaebel-Clark Engraving Co
 DESIGNERS, ILLUSTRATORS,
 ENGRAVERS BY ALL PROCESSES
 Sixth and Court Sts.
PUEBLO . . . COLORADO

THE EL PASO ICE & COAL CO. "HYGIENIC ICE" PHONES 46 AND 91.

MISSOURI PACIFIC RY. ST. LOUIS & ALLPOINTS EAST. SHORTEST, QUICKEST AND BEST LINE TO KANSAS CITY.



South End Boarding and Livery Stable
BURTON SLINKER, Propr.
 Phone, Main 76 426 S. Tejon Street

THE EL PASO ICE & COAL CO.
"HYGIENIC ICE"
 PHONES 46 AND 91.

214 FIN

R. L. POLK & CO'S

FIS

Finney Paul R, driver J J Fritz, res 911 E Cucharas. (Mrs Edith.)
 —Wm Edgar, clk Morse & White, bds 226 N Prospect. (Mrs Margaret.)
 Finnup Henry, painter, res 929 Lincoln av (Colo City). (Mrs Mary A.)
 —John H, tinner Wilder & Co, bds-929 Lincoln av (Colo City).
 —Margaret L, clk, bds 929 Lincoln av (Colo City).
 Fire Department Headquarters, Old City Hall, 18 S Nevada av.
 —Department Headquarters (Colo City), City Hall.
 —Department Headquarters (Manitou), Town Hall.
FIREMEN'S INSURANCE CO (of Newark, N J), Sun Realty Co Agts, 23 1/2 N Tejon.
FIREMEN'S INSURANCE CO (of Newark, N J), W W Williamson Agt, 27 N Tejon.
 First Baptist Church, Weber s e cor Kiowa.
 —Baptist Church, Lincoln av s e cor 4th (Colo City).
 —Christian Church, 211 N Nevada av.
 —Christian Church, Lincoln av n w cor 5th (Colo City).
 —Church of Christ, Scientist, Perkins Hall.
 —Congregational Church, Tejon n w cor St Vrain.
 —Congregational Church, Lincoln av s e cor 10th (Colo City).
 —Congregational Church, Pawnee av s e cor High (Manitou).
 —Cumberland Presbyterian Church, 326 E Boulder.
 —English Lutheran Church, 305 E Platte av.
 —M E Church, Boulder n w cor Nevada av.
 —M E Church, Lincoln av n e cor 3d (Colo City).
FIRST NATIONAL BANK OF COLORADO City, Francis B Hill Pres, L W Cunningham V-Pres, Earl C Heinley Cashr, W N Armstrong Asst Cashr, 415 Colorado av (Colo City), Tel West 18.

FIRST NATIONAL BANK OF COLORADO Springs, J A Hayes Pres, Irving Howbert V-Pres, Asahel Sutton Cashr, A H Hunt Asst Cashr, Tejon n w cor Pike's Peak av, Tel Main 6.
 —National Bank Block, Tejon n w cor Pike's Peak av.
 —Presbyterian Church, Nevada av s e cor Bijou.
 Fischer, see also Fisher.
 —Emma, domestic, Block P, Broadmoor.
 —Isidore, acct, res 1503 N Weber. (Mrs Bertha.)
 —Jesse H, trimmer C S Elec Co, bds 323 S Cascade av. (Mrs Lelia D.)
 Fish Edwin W, carp, res 202 Main (Colo City). (Mrs Zoe I.)
 —Rev Elmer J, pastor Free Methodist Church, res 231 Cheyenne av. (Mrs Myrtle.)
 —Mrs Julia T, bds 908 Jackson (Colo City).
 —Pearl L, emp Golden Cycle Mill, res 908 Jackson (Colo City).
 Fishback Edward A, student Henager's Bus Coll, rms 307 S Weber.
 —Nannie S, clk, rms 307 S Weber.
 —Shelby, rms 307 S Weber.
 Fishel Max, junk, 519 W-Huerfano, res same. (Mrs Bessie.)
 —Morris, student High School, bds 519 W Huerfano.
 Fisher, see also Fischer.
 —Arthur W, bell boy, bds 510 S Wahsatch av.
 —A Harry, student Colo Coll, bds 1 Cheyenne boul, Ivywild.
 —E H, stenog Lunt, Brooks & Willcox, bds 1006 N Wahsatch av.
 —Fannie D (wid Alonzo G), bds 639 N Royer.
 —George, lab, bds 1306 Cheyenne rd.
 —Gertrude, smstrs, rms 409 N Nevada av.
 —Helen H, tchr Bristol School, bds 620 E Columbia.
FISHER HENRY C (Tusler & Fisher), res 621 S Cascade av, Tel Main 1507. (Mrs Anna E.)
 —H L, carp, bds 209 S Cascade av.
 —Jefferson, miner Danville Coal Mine, bds nr Curtis P O.

Carrick Harness & Carriage Co. 19 1/2-21 S. Cascade Avenue
HARNESS, SADDLES, TRUNKS, WAGONS TEL. MAIN 259

FIS Colorado Springs, Colorado City and Manitou Directory. FLA 215

Fisher John, baker Alamo Hotel.
FISHER JOHN W (Fisher & Sevit), res 1316 N Nevada av (Manitou).
 —Julia H (wid Homer D), bds 620 E Columbia.
 —J Milton, bkpr Out West P & S Co, res 1316 N Nevada av.
 —Katherine, propr North End Dining Room, 322 1/2 N Tejon, res rear 324 same.
 —Mabel V, domestic, 1705 N Tejon.
 —Mrs Maria A, bds 1011 N Weber.
 —Mrs Mary B, bds 520 W Kiowa.
 —Melissa J (wid Luke), bds 310 Jackson (Colo City).
 —Roy, lab, bds 336 N Pine.
 —Theo M, mining, res 639 N Royer.
FISHER THOMAS J, Pres Chamber of Commerce, V-Pres Antlers Hotel Co, Colo Springs Co, Nat Land & Imp Co and Van Briggie Pottery Co, V-Pres and Sec Out West Printing & Stationery Co, res 1316 N Nevada av, Tel Main 457. (Mrs Ella E.)
 —V Maude, bkpr Out West Tent & Awning Co, rms 231 E Vermijo av.
 —Wm E, bds 810 S Tejon.
FISHER WM F (Wm P Bonbright & Co), res London, Eng.
 —Wm L, eng, res 305 Jefferson (Colo City). (Mrs Julia A.)
FISHER & SEVITZ (John W Fisher, James A Sevit), Publishers Manitou Journal-Record, Book and Job Printers, 199 Manitou av (Manitou), Tel Manitou 53. (See p 7.)
 Flsk Mrs Ellen W A, res 328 E Yampa.
 —James H B, student Colo Coll, bds 328 E Yampa.
 Fitch Clarence A, moved to Salt Lake City, Utah.
 —Mrs Cora B, res 517 W Kiowa.
 —Estella M, retoucher, bds s end 3d, Broadmoor.
 —Frank S (Exchange Market & Grocery), res 121 N Walnut. (Mrs Mary A.)
 —John N, res s end 3d, Broadmoor. (Mrs Mary F.)
 —Lucius H, moved to Goldfield, Nev.
 —Mary E, rms 318 N Nevada av.

Fitch Wm S, pension examiner, res 627 N Weber. (Mrs D Smith.)
 Fitting Charles A, student, bds 203 Manitou av (Manitou).
 —Hazel R, opr Colo Tel Co, bds 203 Manitou av (Manitou).
 —John A, res 203 Manitou av (Manitou). (Mrs Sarah J.)
 —Paul A, collr, bds 203 Manitou av (Manitou).
 Fitze Anna, bds 525 N Weber.
 —Henry, res 525 N Weber. (Mrs Minna.)
 —Minna, dressmkr, bds 525 N Weber.
 Fitzgerald Augustus G, mining, res 517 N Tejon. (Mrs Mary G.)
 —Ellen, res 236 W San Miguel.
 —John, plasterer, res 321 W Vermijo av. (Mrs Bridget.)
 —John W, solr Stote-Kernochan Agency Co, res 1122 Glen av. (Mrs Winifred A.)
 —Roy L, lab, bds 118 N Walnut.
 Fitzhugh Mrs Harriet M, res 311 N Weber.
 Fitzpatrick Alice C, res 381 Manitou av (Manitou).
 —J Arthur, appr Samuel Fitzpatrick, bds 121 W Fountain.
 —Leslie C, lab, bds 121 W Fountain.
 —Margaret M, bkpr C T Fertig, bds 202 N Cascade av.
 —Rose A, bds 325 Manitou av (Manitou).
 —Samuel, blksmith, 231 W Bijou, res 121 W Fountain. (Mrs Ellen.)
 —Thomas, real est, res 325 Manitou av (Manitou).
 Fitzsimonds Harry, foreman Rock Island System, res 2314 Cooper av. (Mrs Christina.)
 Fitzsimons George E, lab, res 720 E Cucharas. (Mrs Fannie L.)
 Flack, see also Fleck and Flick.
 —John B, clk, res 211 E 2d, Lihue. (Mrs E Lulu.)
 —M Elizabeth (wid Wm C), bds 211 E 2d, Lihue.
 Flaherty Anna B, emp Wilbur Suit Co, bds 24 N 7th.
 —George E, bds 24 N 7th.

"RIO GRANDE LINES"
 TRAVEL VIA
 Best Service
 Finest Scenery

Missouri Pacific Railway BEST LINE EAST

CIRCULARS ADDRESSED WRITE FOR RATES MAILING R. L. POLK & CO. SALT LAKE CITY. LISTS

PRESCRIPTIONS **The Busy Corner**
 Called for and Delivered
 Largest and Freshest Stock of
 Drugs in The City **The Robinson Drug Co.** Phone Main 4

216 FLA

R. L. POLK & CO'S.

FLR

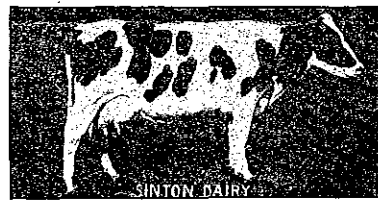

FLAHERTY JAMES B., Train Master
 C S & C C D Ry, res Cripple
 Creek.

—John G, res 918 Monroe (Colo City).
 (Mrs Kate E.)

Flake Minnie, domestic, 1308 N Cas-
 cade av.

Flanagan Charles, iron wkr, bds 613
 S Baltic. (Mrs Elzie A.)

—Frank, res 520 Portland boul. (Mrs
 Anastasia M.)

—Mary M, student, bds 520 Portland
 boul.

Flannagan Elsie, domestic, 615 N Te-
 jon.

Flannery Mary, died Sept 19, '06, age
 47.

Flansburg Alda, tchr Garfield School,
 bds 707 N Wahsatch av.

—Fonetta, tchr, res 707 N Wahsatch
 av

Flatt David I, plumber E R Joyce, res
 1022 E Cache la Poudre. (Mrs
 Mabel N.)

—John C, carp, res 608 E Monument.
 (Mrs Hulda.)

Fleck, see also Flack and Flick.

—D Frank (Jackson & Fleck), res 423
 Plateau av (Colo City). (Mrs
 Ethel M.)

Fleeman Ida M, emp Cascade Laun-
 dry, bds 247 N El Paso.

—Martha J, emp Cascade Laundry,
 bds 247 N El Paso.

Fleishman W Fred, lab, res 103 W
 Cimarron. (Mrs Anna.)

Fleming Cassie (wid Cicero), bds 821
 E Huerfano.

—Clarence A (Fleming & Howard),
 rms 23 Davie Bldg.

—Clarence E, emp Y M C A, res 309
 E San Miguel. (Mrs Claudia.)

—Della, boarding, 432 N Nevada av.

Fleming Mrs Dilla, clk "Mueth's," res
 124 S Tejon.

—Frank F, clk, rms 221 N Cascade av.

—Isabelle (wid Henry), bds 843 E
 Cache la Poudre.

—James W, hlpr C M Ry, res 11 S
 4th (Colo City). (Mrs Etta M.)

—Lida, rms 105 W Cucharra.

—Mrs Mary, died Oct 12, '06, age 78.

—Robert B, porter Colo Title & Trust
 Co, res 821 E Huerfano. (Mrs Cor-
 nella E.)

—Robert J (Fleming & Patterson) res
 227 E Willamette av. (Mrs Mar-
 tha S.)

—R Cortland, res Crows Nest Cottage
 (Manitou). (Mrs Daphne.)

—Samuel B, waiter, res 436 N Pros-
 pect. (Mrs Ida M.)

—Thomas B, dentist, 5½ N Tejon, rms
 same. (Mrs Alice C.)

FLEMING & HOWARD (Clarence A

Fleming, James Howard), Tonsor-
 rial Parlors, Seven Chair Shop,
 104 E Pike's Peak av 2d Door
 from Tejon, Next to the Busy Cor-
 ner, Tel Main 960.

—& Patterson (R J Fleming, D J Pat-
 terson), undertakers, 16 E Bijou.

Flemming Charles H, hlpr C M Ry
 bds 417 Ehrich (Colo City).

—David W, insp C S & C C D Ry,
 bds 417 Ehrich (Colo City).

—John L, lab C M Ry, bds 417 Eh-
 rich (Colo City).

—Susan (wid Wm J), res 417 Eh-
 rich (Colo City).

Flesher Lewis A, oculist, 1311 N Ne-
 vada av, res same. (Mrs Nettie
 M.)

—Mabel I, bds 1311 N Nevada av.

Fletcher Addie, emp Ruxton Hotel.

—Alice C, student, bds 435 E Wil-
 lamette av.

—Charles R, tel opr, res 2016 N Te-
 jon. (Mrs Dolly.)

—Emma, domestic, 124 Grand av
 (Manitou).

—Frank M, chf clk A T & S F Ry,
 rms Y M C A.

—John A, hlpr Rock Island System,
 bds 435 E Willamette av.

MUETH'S CANDIES, CAKES AND ICE CREAM
 Where Quality is the First Consideration.
 26 North Tejon Street

FLR Colorado Springs, Colorado City and Manitou Directory. FOO 217

Fletcher Priscilla, student Colo Coll,
 bds Plaza Hotel.

FLETCHER THOMAS H, Mgr El Paso
 Club, 30 E Platte av, res 119 E
 Boulder. (Mrs Florence M.)

FLETEMEYER JOHN W, Agt Joseph
 Schlitz Brewing Co, 132 S 2d
 (Colo City), Tel West 17, res 702
 W Kiowa, Tel Main 1601. (Mrs
 Carrie D.)

Fleucken Eva L, clk, bds 213 Jeffer-
 son (Colo City).

—Fred W, opr W U Tel & Cable Co,
 bds 213 Jefferson (Colo City).

—Peter T, blksmith, res 213 Jeffer-
 son (Colo City). (Mrs Louisa.)

Flick, see also Flack and Fleck.

—Arthur J, driver W N Burgess, bds
 1020 N Wahsatch av.

—Carrie, student, bds 1020 N Wah-
 satch av.

—H A, student Miller Bus Coll, rms
 Y M C A.

—Theodore W, fireman Rock Island
 System, res 2613 N Nevada av.
 (Mrs Bessie.)

Flinn J H, lineman, rms 221 N Cas-
 cade av.

Flint C Sumner, broker, bds 423 N
 Weber.

—Harry, tmstr Monument Valley
 Park, bds 821 N Walnut.

—Porter, eng, res 228 E Cimarron.
 (Mrs Edith L.)

Flohr Andrew, rms 525 N Weber.

Flood Myra, clk C A Hibbard & Co,
 rms 416 E Bijou.

Flora Wm W (Sinton & Flora), res
 2129 N Nevada av. (Mrs Maude
 G.)

FLORENCE THE, Margaret Murphy
 Propr, Furnished Rooms, Electric
 Lights and Baths, 330½ S Tejon.

—& Cripple Creek R R, J H Waters
 gen mgr, 208 Mining Exchange
 Bldg.

Flower of the West Gold Mining Co,
 N S Gandy sec, 512 Mining Ex-
 change Bldg.

Flowers Isaac H, moved to Denver.

Flynn Ellis G, driver, res 623 S Bal-
 tic. (Mrs Arah L.)

HAVE YOU TRIED COKE
 HEATS YOUR HOUSE BETTER
 AT LESS EXPENSE
 THAN ANY OTHER FURNACE FUEL
THE GAS CO.
 107-111 E. KIOWA.

Flynn John W, student High School,
 bds 518 N Cascade av.

—Joseph, cond C S & I Ry, res 107 S
 Nevada av.

—Joseph F, prin Pike View School,
 res 518 N Cascade av. (Mrs An-
 na B.)

—Margaret (wid Martin), res 1515 N
 Corona.

—Martha, died March 7, '07, age 35.

—Mary J, tchr, bds 524 E Uintah.

—Michael J, bds County Poor Farm.

—Peter, lab, bds 27 W Costilla.

—Sarah A, res 1829 N Weber.

Foerstemann Julius, lab Glen Eyrie,
 bds 15 S 4th (Colo City).

—J C Adolph, saloon, 522½ Colorado
 av (Colo City), res 15 S 4th
 (Colo City). (Mrs Henrietta.)

—Matilda, bds 15 S 4th (Colo City).

—Otto, student, bds 15 S 4th (Colo
 City).

Fogg Isaac, agt Prudential Ins Co, res
 110 Agate, Arensdale.

Fogle Samuel S, clk O E Hemenway,
 res 423 S Cascade av.

Fohn Carl U, head gardener Glen Ey-
 rie.

Foley Mrs Anna J, bds County Poor
 Farm.

—Michael, chauffeur, 2 E Columbia.

—Timothy, eng Rock Island System,
 bds 15 Van Buren.

Follmer Clara E, nurse, 525 N Web-
 er, bds same.

—Mrs Savilla B, dressmkr, bds 525 N
 Weber.

Foltz Lafayette, photog, bds 606 N
 Nevada av.

Footo Amy R, student Colo Coll, bds
 South Hall.

—Donald F, student, bds 302 N 4th
 (Colo City).

H. A. SCURR, REAL ESTATE
 LOANS and INSURANCE.
 20 S. TEJON STREET
 PHONE BLACK 962.

"HYGIENIC ICE"
THE EL PASO ICE & COAL CO.
 PHONES 46 AND 91.

GOOD PRINTING PUBLIC OPINION
THE KIND WE DO PRINTING CO.
 11 East Kiowa Street

ADVERTISE IN THE GAZETTE
 MORE RESULTS - QUICKER RESULTS - BEST RESULTS

ENTERPRISE FURNITURE CO. PHONE MAIN 1264
FURNITURE, CARPETS, DRAPERIES, ETC. 129-131 E. HUERFANO ST.

218 FOO

R. L. POLK & CO'S.

FOR



Footman Anna (wid Martin), res 542 E Bijou.

—Ira A (I A Foote & Co), Mayor (Colo City), City Hall, res 302 N 4th (Colo City). (Mrs Retta.)

—I A & Co (Ira A and Roy F Foote), gen mdse, 418 Colorado av (Colo City).

—Mrs Joann J, res 715 W Huerfano.

—Roy F (I A Foote & Co), res 307 N 4th (Colo City). (Mrs Elizabeth J.)

Footman Anna (wid Martin), res 542 E Bijou.

—Fred, messr A D T Co, bds 542 E Bijou.

—Lucille E, clk Giddings Bros, bds 542 E Bijou.

Forbes Alice C (wid Edward), res 1325 Monroe (Colo City).

—Edward A, shoemkr, res 1811 Grant av. (Mrs Ella L.)

—Frederick G, painter, res 221 E Las Vegas. (Mrs Cornelia E.)

—George F, painter, res 223 E Las Vegas. (Mrs Agnes A.)

—George F jr, lab, bds 223 E Las Vegas.

—George H, emp Union Printers' Home.

—Grant W, painter The Model, res 226 Harrison. (Mrs Lola C.)

—John E, lab, bds 2416 Low.

—Mehetabel (wid Wm), res 2416 Low.

Forbush Marie R (wid George W), propr Colo Springs Art Studio, 22 E Bijou, bds Capitol Hill av nr Ruxton av (Manitou).

Ford Allen E, agent Union Depot, res 322 E Kiowa. (Mrs Ida C.)

—Belle D, dressmkr, 346 Manitou av (Manitou), bds same.

Ford Burnell R, mgr Ford Electric Wks, rear 15 E Bijou, bds 810 E Moreno av.

—Charles F, tmstr Monument Valley Park, res 708 N Pine. (Mrs Pearl K.)

—Clarence O, eng, res 519 S Prospect. (Mrs Edith L.)

—Electric Works, B R Ford mgr, rear 15 E Bijou.

—Emma L, stenog A T & S F Ry, bds 117 N Nevada av.

—Mrs Etta, cashr Robinson Drug Co, res 12 Boulder ct.

—Fred O, driver Wagner-Stockbridge Merc & Drug Co, bds 818 Rosita av (Colo City).

—H Harmon, electr, rms 115 E Vermijo av.

—Martha E (wid Lemuel), res 810 E Moreno av.

—Nellie (wid Wm G), bds 717 S Tejon.

FORD SETH P, Propr Brink Coffee Co, 125 N Tejon, res 422 E Bijou, Tel Main 1530. (Mrs Nellie D.)

—Wm, lab; rms 15 S Wahsatch av. (Mrs Nancy.)

—Wm T, farmer, bds 316 S Tejon. (Mrs Sarah.)

Foree Jane (wid George), bds 418 E Cucharras.

Foreman E Benjamin, lab C S Elec Co, bds 17 W Cucharras.

—Lillie, bds rear 417 S Cascade av.

—Rev Theophilus E, pastor United Brethren Church, res rear 417 S Cascade av.

Forest Charles, ydman Alta Vista Hotel.

Forgey Elijah, hlpr C S & C C D Ry.

Forrester Mrs Jan L, masseuse, 1911 N Tejon, bds same.

Forshee Mamie, bds 15 S Corona.

—Maude, bds 15 S Corona.

FORSTER GEORGE H, Asst Mgr Colo Springs Fuel Co, res 112 E Washington, Tel Main 1628. (Mrs Harriet W.)

TUSLER & FISHER CONTRACTORS AND BUILDERS
115 MECHANICS PLACE Telephones Main 1468 or 1507

FOR Colorado Springs, Colorado City and Manitou Directory. FOW 210

FORTIN DR EDWIN C, Osteopathic Physician With the New Light Treatment for All Diseases, Office and Residence 329 N Tejon, Examination Free, Hours 8 to 12 m, 1 to 5:30 p m, Tel Main 1866.

Forward H J, student Colo Coll, bds 16 E Kiowa.

Foss Frank R, student Colo Coll, rms 722 N Weber.

—Joseph, expman, res 702 S Weber. (Mrs Sarah E.)

Foster Rev Abraham, evangelist Church of Christ, res 1002 E Costilla. (Mrs Mamie.)

—Mrs Anna M, emp Ruxton Hotel.

—Belle S, nurse, 520 W Willamette av, bds same.

—Bertha M, clk C J Heath D G Co, bds 117 E Cimarron.

—Blanche, folder Gowdy-Simmons Ptg Co, bds 117 E Cimarron.

—Charles, furn rooms, 23 1/2 E Huerfano. (Mrs Harriet M.)

—Dora I, bds 1624 Cheyenne rd.

—Earl A, student, bds 313 S Tejon.

—Elsie L, cashr C J Heath D G Co, bds 117 E Cimarron.

—Erwin L, lab, bds 1120 Colorado av.

—Etha O, milliner, bds 313 S Tejon.

—Frank H, bds 918 Colorado av (Colo City).

—Harvey S, bds 729 E Huerfano.

—Helen M, dressmkr, 1624 Cheyenne rd, bds same.

—Helon, bds 1014 E San Miguel.

—Hollister, lab, res 816 S Wahsatch av. (Mrs Mary C.)

—James H, master mech U S R & R Co, res 1120 Colorado av. (Mrs Hattie L.)

FOSTER JAMES P, Mgr Pelta's Dept Store, 125 to 131 S Tejon, res 1807 N Wahsatch av, Tel Main 2800. (Mrs Anna I.)

—John, houseman Alamo Hotel.

—Lee A, baggageman, res rear 838 E Willamette av. (Mrs Taca.)

—Lenis R, buyer Keystone Merc Co, res 313 S Tejon. (Mrs Cella A.)

—Marcus A, rancher, res 1624 Cheyenne rd. (Mrs Elizabeth.)

J. D. HILTBRAND
THE HIGH GRADE
MEHLIN PIANO
125 1/2 N. TEJON. Tel. Main 913

Foster Marlie M (wid Wm J), res 117 E Cimarron.

—Mrs Mary B, bds 517 N Pine.

—Oliver A, clk C S Elec Co, res 424 E San Rafael. (Mrs Irene B.)

—Pearl F, driver W N Burgess, bds 706 E Platte av.

—Silas N, lab, res 812 Rosita av (Colo City). (Mrs Addie E.)

—Wm F, died June 7, '06, age 34.

—Wm H, mach U S R & R Co, bds 1120 Colorado av.

Foulkes, see also Fowlkes.

—Wm, blksmith H C Loesch, res 116 Pueblo av. (Mrs Emma B.)

FOUNTAIN VALLEY LAND & IRRIGATION Co, G B Merrick Agt, 8 Bank Blk, Tel Main 908.

Foushee Elizabeth W (wid John G), bds 809 Lincoln av (Colo City).

—James C, rancher, res 809 Lincoln av (Colo City). (Mrs Maude.)

Fowler Bertha, bds 729 W Cucharras.

—Chester L, brkman, bds 420 S Cascade av.

—Clark, elev opr De Graff Bldg, bds 1115 Lincoln av.

—Dorris, bds 1225 Wood av.

—Edgar K, painter, res 323 E Caramillo. (Mrs Agnes B.)

—Elizabeth M, bds 750 E Kiowa.

—E Leon, printer Gazette, bds 1115 Lincoln av.

—Frank, brkman C S & C C D Ry, rms 115 1/2 Cascade av.

—George A, res 1225 Wood av. (Mrs Bertha W.)

—George A jr, student, bds 1225 Wood av.

—Gretchen R, student High School, bds 750 E Kiowa.

—Helen H (wid Charles W), res 420 S Cascade av.

TRAVEL VIA
“RIO GRANDE LINES”
Best Service
Finest Scenery

THE EL PASO ICE & COAL CO.
“HYGIENIC ICE”
PHONES 46 AND 91.

COLORADO MIDLAND RY.

“MIDLAND ROUTE”

For California

SEE THAT YOUR TICKET READS via

“THE SALT LAKE ROUTE”

The New Line. SHORTEST and BEST

OREGON SHORT LINE RAILROAD ONLY LINE TO BUTTE, HELENA,
SPOKANE, SEATTLE, TACOMA AND PORTLAND VIA SALT LAKE CITY

220 FOW

R. L. POLK & CO'S.

FRA

"HYGIENIC ICE"
THE EL PASO ICE & COAL CO.
PHONES 46 AND 91.

Doyle & Schwartz
PLUMBING AND HEATING
117 E. Bijou St. Tel. 541

- Fowler Mrs Henry, bds 1225 Wood av.
—Irene D, student Colo Coll, bds Mc-Gregor Hall.
—John H, painter A A Wood, res 1115 Lincoln av. (Mrs Carrie B.)
—Joseph B, v-pres Crissey & Fowler Lbr Co, res 729 W Cucharras.
—Mary E, res 1332 N Weber.
—Mary J (wid John W), bds 323 E Caramillo.
—Roy R, painter, res 17 N 14th. (Mrs Clara.)
—Walter R, bds 1115 Lincoln av.
—Wm, dentist, 2 Nichols Blk, res 725 N Tejon. (Mrs Marietta F.)
—Wm G, student Colo Coll, rms rear 211 N Nevada av.
Fowlkes, see also Foulkes.
—Edward, tmstr, res 2113 N Weber. (Mrs Maude H.)
Fowsberg Anthony W, clk Golden Cycle Mining Co, res 306 Howbert av (Colo City). (Mrs Anna R.)
FOX MRS FLORENCE B, Propr The North Side Inn, 409 N Nevada av, Tel Main 1330.
—Fred D, clk Paris Drug Co, res 409 N Nevada av.
—Harrison B, porter W N Burgess, res 529 E Cimarron. (Mrs Mattie C.)
—Herbert W, supt U S R & R Co, res 9 E Cache la Poudre. (Mrs Anna M.)
—James, lab, res 112 E Moreno av. (Mrs Bertie A.)
—Mrs Kate, res 410 N Weber.
—Leander A, coal, 612 S Tejon, res 319 S Cascade av. (Mrs Laura D.)
—Mary L, nurse, 1732 N Tejon, bds same.

- Fox Myrtia (wid Hiram), smstrs, bds 110 E Rio Grande.
—Thomas, lab, bds 421 Grant av (Colo City).
—Thomas J, sec Mary McKinney Mining Co, res 502 E St Vrain. (Mrs Bell M.)
Frachat Henry, emp Antlers Hotel.
Fraker C Frederic, student High School, bds 538 W Willamette av.
—Marion, res 827 E Cache la Poudre. (Mrs Mary A.)
—Marion M, student High School, bds 538 W Willamette av.
—Mrs Sarah E, emp Pantatorium, res 538 W Willamette av.
—Wm, bds 827 E Cache la Poudre.
Frame Wm P, bds 18 E Willamette av.
Frampton F N, bds Union Printers' Home.
—Joseph, watchman, res 938 N Spruce. (Mrs Matilda.)
Francis Elias R, bds 1420 N Nevada av. (Mrs Mary.)
—Elnnda E (wid Jacob K), bds 422 E Pike's Peak av.
—Harry W, lab, res 6 E 2d, Lihue. (Mrs Hannah S.)
—Herman J, student, bds 811 S Sah-watch.
—Thomas P, barber C M Lemley, rms 523 Colorado av (Colo City).
—Wm, moved to Ft Collins, Colo.
Francisco Henry S, justice of the peace, res 111 Cave av (Manitou). (Mrs Josie A.)
—Sidney R, clk, res 124 Cave av (Manitou). (Mrs L May.)
Francke Paul, bkpr Doyle & Schwartz, bds 304 S Tejon.
Franco Isaac, emp Golden Cycle Mill, res 421 Grant av (Colo City).
Frank Leon, trimmer Benjamin Rosenberg, bds 415 E Willamette av.
—Le Roy A (Frank's Ticket Office), rms Alamo Hotel.
Frank's Ticket Office (L A Frank, C R Treulich), 19 1/2 E Pike's Peak av.
FRANKFORT MARINE, ACCIDENT & Plate Glass Insurance Co (of Germany), Matthew Kennedy Agt, 113 E Kiowa.

ASK FOR ORIGINAL "Manitou" TABLE WATER
THE MANITOU MINERAL SPRINGS CO. Absolutely Pure and Natural
and GINGER CHAMPAGNE
BEWARE OF SUBSTITUTES

FRA Colorado Springs, Colorado City and Manitou Directory. FRE 221

- Franklin Charles A, clk Fred S Tucker Furn Co, res 16 E Boulder. (Mrs Frances.)
FRANKLIN FIRE INSURANCE CO (of Philadelphia), Wills, Spackman & Kent Agts, Out West Bldg.
—Mrs F Louisa, res 823 N El Paso.
—George W, carp, res 1622 Grant av. (Mrs Dora E.)
—Ira W, res 823 N El Paso. (Mrs Louise.)
—Rev James H, pastor First Baptist Church, bds 228 N Cascade av.
—John I (J I Franklin & Co), bds 327 N Tejon. (Mrs Harriet V.)
FRANKLIN J I & CO (John I and Paul J Franklin), Real Estate, Loans and Insurance, 116 E Pike's Peak av, Tel Main 157.
—Lewis, transfer, res 1807 N Nevada av. (Mrs Fannie C.)
—Louis F, emp C L Zimmerman, res 320 E Costilla. (Mrs Fannie.)
—Paul J (J I Franklin & Co), res 327 N Tejon. (Mrs Nona E.)
Franks Mamie A, tchr, rms 323 Jefferson (Colo City).
Franson Emil, hlpr C M Ry, rms 207 Colorado av (Colo City).
Frantz Florence B, stenog, bds 324 Custer av.
—Frederick L, carp, res 324 Custer av. (Mrs Emma J.)
—Robert S, appr, bds 324 Custer av.
Frary John C, bds Union Printers' Home.
Fraser Andy, miner, res 305 W Kiowa.
—Elizabeth S, student Colo Coll, bds Ticknor Hall.
—Jesse E, bds 320 N Cascade av.
—Leonard L, rancher, res 309 N 10th (Colo City). (Mrs Nettie M.)
—Marguerite, bds 305 W Kiowa.
—Marie, domestic, 20 E Del Norte.
—Mrs Mary I (Fraser, Patten & Ogle), bds 208 N Cascade av.
—Patten & Ogle (Mrs M I Fraser, J M Patten, Mrs Emma Ogle), dressmkr, 216 N Cascade av.
—Wm, bds Union Printers' Home.
Fraser Athel L, rms Las Tejas Bldg.
—Mrs Calista W, propr Las Tejas Apartments, 110 N Tejon.

- A. B. Hutchinson W. B. Kirby J. L. Columbia
MANITOU LIVERY & TRANSFER CO.
Manitou, Colo.
Office 229 Manitou Ave. Phone Manitou 9
Stable 111 Manitou Ave. Phone Manitou 4
Fraser J Donald, clk, bds 838 E Monument.
Frayzier Sarah, bds County Poor Farm.
Frazer John A, bkpr C E Tyler & Co, res 833 E Kiowa. (Mrs Lena R.)
Frazier Charles R, fireman, res 517 1/2 Colorado av (Colo City). (Mrs Maud.)
—Harriet (wid Z T), bds 1325 Washington av.
—Hubert, moved to Randolph, Ia.
—Merton, lab, bds 316 W Cucharras.
—Ruby E, clk C J Heath D G Co, bds 411 E Cache la Poudre.
Frazzell James, lab Wagner-Stockbridge Merc & Drug Co.
Frech John E, dentist, bds 320 E San Miguel.
Free Methodist Church, 227 Cheyenne av.
—Methodist Church, Hagerman s e cor 4th (Colo City).
Freed Elliot H, iceman El Paso I & C Co, res 9 S Spruce.
Freeland Bessie E, stenog J S Danser, bds 216 E Espanola.
Freelove Thomas F, fireman, res 112 Jefferson (Colo City). (Mrs Effie K.)
Freeman Ada F, student Colo Coll, bds 1011 N Weber.
—Alfred, mgr Freeman Music Co, 128 N Tejon, res 1011 N Weber. (Mrs Florence.)
—Benjamin, lab, res 112 S 7th (Colo City). (Mrs Georgia.)
—Block, 117 E Pike's Peak av.
—Clara C (wid Thomas J), res 611 E Las Animas.
—Gladys H, musician, bds 611 E Las Animas.

MISSOURI PACIFIC RY.
SHORTTEST, QUICKEST AND BEST LINE TO KANSAS CITY, ST. LOUIS & ALL POINTS EAST.

Nevada State Gazette Price \$6.00
R. L. POLK & CO. PUBS. Salt Lake City,

Mailing Lists WRITE TO R. L. POLK & CO.
FOR RATES
Our Lists are Reliable Salt Lake City, Utah.

PHONE 13 FOR THE PROMPT PLUMBERS PHONE 13
BARNES & STEPHENS 206 N. Tejon St.

222 FRE

R. L. POLK & CO'S.

FRI

Freeman Goldie, student, bds 911 E Las Animas.
—Harry D, insp Rock Island System, res 204 Tremont, Roswell (Mrs Corinne.)
FREEMAN MINING & DEVELOPMENT Co The, H D Earl Pres, L D Carter V-Pres, F M Roberts Sec, H J Green Treas, W E Jackson, Wm Woody, W M Wells and L Smith Directors, Main Office 1 McIntyre-Barnett Bldg, 109 N Tejon.
—Music Co, Alfred Freeman mgr, 128 N Tejon.
—Nancy H, died June 13, '06, age 83.
—Retta, res 1117 Colorado av.
—Royal, rms 310 Jackson (Colo City).
Frees Jacob lab, rms 628 Colorado av (Colo City).
Freitag, see Freytag.
Fremer Robert, bartndr Democratic Club, res 222 N Tejon.
FRENAYE WM E (Wm P Bonbright & Co), res New York City.
French Elsamur S, cabinetmkr El Paso Lbr Co, res 815 Arcadia. (Mrs Libbie M.)
—Emma, nurse, 210 Cheyenne av, bds same.
—George D, bds Alta Vista Hotel.
—Mrs Hannah, bds 210 Cheyenne av.
—Leamon O, lab, res 407 N 15th.
—Louise, nurse, 210 Cheyenne av, bds same.
—Lucius C, bds 215 W Cimarron.
—Marion L, died Sept 20, '06, age 47.
—N L, bds Cragmor Sanitorium.
—Rachel C (wid Silas E), res 1029 E Boulder.
—Richard W, chemist U S R & R Co, res 1304 Grant av. (Mrs Charlotte S.)
Frenzel Frederick V, salesman Chamberlin Metal Weather Strip Co, res 815 S Sahwatch. (Mrs Daisy.)
FRESE HERMAN J, Wholesale and Retail, Cigars and Tobacco, 106 E Pike's Peak av, Tel Main 322, res 17 S Weber. (Mrs Sarah.)
Freund J Cornelius, moved to Denver.

Frey, see also Fry.
—Charles M, carp C M Ry, rms 1731 Washington av. (Mrs Minnie.)
—Mrs Emma B, res 1415 Wood av.
—Harry, mach C M Ry, res 1825 Colorado av. (Mrs Lyda E.)
—Rose B, bds 1415 Wood av.
Freyschlag Andrew B, clk Curtis & Hine, bds 911 N Nevada av.
—Ernest C, moved to San Francisco, Cal.
—Herman J, caller Colo Springs Mining Stock Assn, bds 911 N Nevada av.
—Mrs Margaret E, res 911 N Nevada av.
Freytag Ernest F, druggist, rms 320 N Tejon.
Frick Rudolph, rancher, bds 124 W Cimarron.
—Wm H, sec Echo-Gilt M & M Co, bds 514 N Cascade av.
Friedel John W, pressman Gazette, res 408 E Bijou. (Mrs Blanche L.)
Friedenburg Lavett, res upper end Ruxton av (Manitou).
Friedline Charles W, died Feb 1, '07, age 58.
—Charles W (estate of), grocer, 329 E Pike's Peak av.
—Cordella (wid Charles W), res 811 W Pike's Peak av.
—John R, mgr estate of C W Friedline, 329 E Pike's Peak av, bds 811 W Pike's Peak av.
—Justus R (Friedline & Taggart), res 211 E Cucharras.
—Mary A (wid Isaac), bds 211 E Cucharras.
—Ora E, bkpr I J Morse, bds 811 W Pike's Peak av.
—Ottalea, milliner, bds 811 W Pike's Peak av.
FRIEDLINE & TAGGART (J R Friedline, J R Taggart), Wholesale Fruits, Produce and Commission, 3½-5 E Huerfano, Tels Main 173 and 154.
Friedly Susie M (wid Wm), res 211 E Huerfano.
Friedman Joseph, clk B G Robbins, bds 1321 Lincoln av.

"HYGIENIC ICE"
THE EL PASO ICE & COAL CO.
PHONES 46 AND 91.

Missouri Pacific Railway BEST LINE EAST

Union Ice and Coal Co. 105 W. Vermijo Ave. and 5 N. Tejon St.
ARTIFICIAL ICE AND COLD STORAGE, COAL AND WOOD
Telephones Main 31 and 201

FRI Colorado Springs, Colorado City and Manitou Directory. FUL 223

Friedmann Arthur C H, oculist, 1611 Wood av, res same. (Mrs Helen M.)
Friend August E, driver Hagen & Cary Fuel & Feed Co, bds 615 W Cucharras.
—Charles E, student High School, bds 615 W Cucharras.
—David M, driver, res 615 W Cucharras. (Mrs Annie M.)
—Orville H, driver Hagen & Cary F & F Co, bds 615 W Cucharras.
Friends' Church, 330 S Tejon.
Fries, see Frese.
Frink Annie S, bds 1813 Midland av (Colo City).
—Mrs Emma B, res 1813 Midland av (Colo City).
Fristoe Arthur C, bds 711 S Tejon.
—Maude P, student, bds 711 S Tejon.
Fritsch Emil M, barber, 516½ Colorado av (Colo City), res 1011 same. (Mrs Lena.)
—Wm B, barber E M Fritsch, bds 1011 Colorado av (Colo City).
Fritz Daniel, driver C E Connor, res 2817 N Cascade av. (Mrs Alice M.)
—George H, lab, res 930 Monroe (Colo City). (Mrs Hannah)
—Julius J, grocer, 1701 N Weber, res 1703 same. (Mrs Daisy.)
—Solomon, driver, res 316 N Chestnut. Mrs Elma J.)
Frizzell Grace, student, bds 180 Ruxton av (Manitou).
—Lottie S, student Colo Coll, bds 180 Ruxton av (Manitou).
—Robert M, hlpr C M Ry, res 136 Capitol Hill av (Manitou). (Mrs Laura A.)
—Thomas L, eng, res 217 Jefferson (Colo City). (Mrs Myrtle B.)
—Wm, Water Commissioner District No 10, res 180 Ruxton av (Manitou). (Mrs Johanna.)
—Wm L, lab, bds 180 Ruxton av (Manitou).
—Susanna, domestic, 30 W Dale.
Froek Edwin D, chf clk C S & C C D Ry, res 1532 Washington av. (Mrs Marie E.)
Froek Lisle P, student High School, bds 1532 Washington av.
From Edward A, driver, res 821 Washington av (Colo City).
Frost Charles A (Wolf & Frost), res 316 E Platte av. (Mrs E Victorine.)
—Edward W, contr, 214 N Chestnut, res same. (Mrs Louisa B.)
—George W, died July 28, '06, age 63.
—Gustav W, brkman, bds 214 N Chestnut.
—Hester, student, bds 118 E Caramillo.
FROST HILDRETH, Attorney at Law, Office 27 Giddings Bldg, Tel Main 170, res 118 E Caramillo, Tel Main 1295.
—Isabel L, supervisor Colo Tel Co, bds 214 N Chestnut.
—S Beulah, tchr Helen Hunt School, bds 220 N Cascade av.
FROST WALTER C, Real Estate, Loans and Investments, 6 N Nevada av, Tel Main 581, res 118 E Caramillo, Tel Main 1295. (Mrs Ella H.)
Frothingham Ruth H, student Colo Coll, bds Ticknor Hall.
Fry, see also Frey.
—Amos E, painter, res 13 E Moreno av. (Mrs Ella.)
FRYHOFFER WM E, Mgr J H Gardner Shoe Co, 30 N Tejon, res 228 E Yampa. (Mrs Kathleen P.)
Fugate Dycus D, driver Hagen & Cary F & F Co, res 235 W Huerfano. (Mrs Gertrude M.)
Fugit Carl A, fireman, bds 715 W Huerfano. (Mrs Winnie.)
Fujiura Riosetti (Nippon Art Store), rms 21 E Pike's Peak av.
Fulkerson Joel R, driver E C Heap, bds 1402 S Tejon, Ivywild.
—John T, res 1492 S Tejon, Ivywild. (Mrs Nancy L.)
Fuller Bonnette, tmstr U S R & R Co, res 1012 Lincoln av (Colo City). (Mrs Maggie.)
—Carrie, rms 118 E Platte av.
—Charles R, clk Robinson Drug Co, res 515 E Caramillo. (Mrs Cora.)

COLORADO MIDLAND RY.
"MIDLAND ROUTE"

"RIO GRANDE LINES"
TRAVEL VIA
Best Service
Finest Scenery

Collections **Giles Mercantile Agency Co.** **Reports**
HAGERMAN BUILDING

224 FUL

R. L. POLK & CO'S.

FYF

"HYGIENIC ICE"
THE EL PASO ICE & COAL CO.
 PHONES 46 AND 91.

Fuller Christopher H, lab, bds 524 Howbert (Colo City).
 —Mrs Clara L, bds 1325 N Cascade av.
 —Ellison I, salesman, res 1119 Washington av. (Mrs Kate A.)
 —Emeline R (wid Wm B), bds 515 E Caramillo.
 —Exine E, bkpr F C Hayman, bds 811 N Wahsatch av.
 —Flavius J, eng, res 116 E Las Animas. (Mrs Mary P.)
 —Mrs Florence C (wid Myron), bds 124 W Fountain.
 —Francis M, lab, res 524 Howbert (Colo City). (Mrs Josephine.)
 —Fred W, baker "Mueth's," res 1422 S Tejon, Ivywild. (Mrs Jennie L.)
 —George E, eng Rock Island System, res 232 E Washington. (Mrs Jeanette.)
 —Gordon C, solr Giles Mercantile Agency Co, rms 118 E Platte av.
 —Harry, student, bds 229 E Uintah.
 —Isaac G, switchman, rms 529 Colorado av (Colo City).
 —James E, student Colo Coll, bds Hagerman Hall.
 —Jesse P (Fuller & Bloomfield), bds Cog Depot (Manitou).
 —John H, foreman, res 1111 Custer av.
 —L Jennie (wid James S), res 917 Colorado av.
 —Milo J, contr, 315 E Platte av, res 811 N Wahsatch av.
 —Roswell S, bkpr Exchange Nat Bank, rms 118 E Platte av.
 —Scott D, motorman C S & I Ry, res 124 E Cimarron. (Mrs Mamie E.)
 —Wm M, draftsman City Engineer, bds 811 N Wahsatch av.
 —& Bloomfield (J P Fuller, C C Bloomfield), rest, Cog Depot (Manitou).
 Fulton Mrs Alma P, res 219 E Monument.
 —David, carp, res 1629 Grant av. (Mrs Cora B.)
 —Marguerite Mining Co, L R Ehrlich sec and treas, 24 E Bijou.

Fulton Mary, domestic, 1329 Wood av. —Wm, moved to Goldfield, Nev.
 Fults Lafayette jr, photog G B Merrick, bds 606 N Nevada av.
 Fuman Lyman, emp Antlers Hotel.
 Funger Augusta, student Colo Coll, bds McGregor Hall.
 Funk Mrs Alice, res 110 S Weber.
 —Harry B, carrier P O, res 912 Cheyenne rd. (Mrs Ada A.)
 —H E, lab, rms 628 Colorado av (Colo City).
 —Lizzie, maid New Elk Hotel, bds 11 E Mill.
 —Wm P, motorman C S & I Ry, res 934 E Moreno av. (Mrs Sarah F.)
 Fuqua Vivian, bds 414 E Willamette av.
 Furman Wm E, blksmith, res 420 Main, Roswell. (Mrs Ella C.)
 Furnas Mary G (wid C Columbus), bds 347 E Kiowa.
 Furnish Albert R, miner Pike View Coal Mine, res Pike View. (Mrs Lucy B.)
 —Jesse P, driver Pike View Coal Mine, bds Pike View.
 —John T, electr Pike View Coal Mine, bds Pike View.
 Fursman Clarence E, res 434 E Platte av. (Mrs Lola E.)
 —Henry C, real est, res 225 Cheyenne rd, Ivywild. (Mrs Mary M O.)
 —Margaret H (wid Wm H), res 432 E Platte av.
 —Wm H, bds 432 E Platte av.
 Fuson Charles D, clk New Elk Hotel.
 —Samuel, tinner, res 15 S 18th. (Mrs Irene.)
 Fussell Emmet E, lab, bds 932 Jefferson (Colo City).
FUSSELMAN JOHN R, Asst Treas C S & C C D Ry, res 1821 N Tejon. (Mrs Christine M.)
 Fyffe, see also Fife.
 —Levi C, with Sun Realty Co, res 431 E Bijou. (Mrs Minnie E.)

Mailing Lists **R. L. POLK & CO.**
 FOR RATES
 Our Lists are Reliable Salt Lake City, Utah.

BURGESS, FANCY BAKERY GOODS
112 N. TEJON ST.

GAB Colorado Springs, Colorado City and Manitou Directory. GAL 225

G

Gabel Andrew P, propr Ideal Theatre, 112½ E Huerfano, res 215 E Jefferson. (Mrs Anna.)
 Gable Scott L, tinner C M Ry, bds 114 N 7th.
 Gadberry Thomas E, brkman, res 509 Plateau av (Colo City). (Mrs May.)
 Gaddy Daniel L, died July 28, '06, age 47.
 —Inez L, student, bds 1026 E Costilla.
 —Mrs Luella M (wid Daniel L), res 1026 E Costilla.
 Gadsby Mrs Lura, propr Alberta Rooming House, 118½ E Huerfano.
 —Walter (Gadsby & De Graff), res 118½ E Huerfano. (Mrs Lura.)
 —& De Graff (Walter Gadsby, C H De Graff), whol fruits, 112 E Cucharras.
 Gafrey Miles, molder, bds 209 S Cascade av.
 Gago H W, emp Golden Cycle Mill, res 322 Monroe av (Colo City).
 Gai Giovanni, emp Antlers Hotel.
 —Lorenzo, emp Antlers Hotel.
 Gaines Daniel F, res 210 N Cedar. (Mrs Nora E.)
 —Jane S (wid Richard), res 603 S Cascade av.
 —John S, agt Western Life & Accident Co, 110 N Tejon, res 228 E Pike's Peak av.
 —Lizzie, domestic, 1331 N Tejon.
 —Mrs Nora E, hack, res 210 N Cedar.
 —Octavia M, bds 603 S Cascade av.
 Galbraith Mrs Catharine, rms 529 N Weber.
 —Ella B (wid Robert C), bds 117 N Wahsatch av.
 —Mrs Emma, clk The Emporium, res 117 N Wahsatch av.
 —Gertrude, student, rms 529 N Weber.
 —Joseph H, piano tuner, res 117 N Wahsatch av. (Mrs Emma H.)
 Galbreath Wm W, horseshoer Wm Hills, res 1208 Colorado av. (Mrs Etta.)

COLORADO SPRINGS CO.
 8 OUT WEST BUILDING
 LOTS FOR SALE IN
Colorado Springs and Manitou

Galdy Jennie, domestic, 1332 Wood av.
 Gale Mrs Anna M, bds 321 Mesa rd.
 —Caleb, miner Curtis Coal Mine, bds Papeton.
 —Catharine E (wid Robert), bds 1216 N Weber.
 —Hubert A, bkpr W N Burgess, res 1216 N Weber. (Mrs E Luella.)
 —Robert, contr, 130 Cheyenne av, res same.
 —R Lynn, student Henager's Bus Coll, bds 1216 N Weber.
 Galen Christian, horseshoer, res 19 S Wahsatch av.
 Gall Jacob, res 1716 Grant av. (Mrs Anna.)
 —James, lab, bds 15 E Cucharras.
 Gallagher Charles A, bds Union Printers' Home.
 —Edward L, clk Prudence Zobrist, bds 418 N Nevada av.
 —James, stable man Glen Eyrie.
 —James L, emp Evergreen Cemetery, res 1026 Colorado av. (Mrs Kate A.)
 —Wm F, solr Joyce Hotel, rms 123-A S Cascade av.
 Galland Hattie, domestic, 327 N Nevada av.
 Galley Wm S, houseman R B Liles Grain Co, res 103 S Prospect. (Mrs Mary E.)
 Galliani A, emp Antlers Hotel.
 Galt Charles F, student Colo Coll, bds 730 N Cascade av.
 Galvin Mrs Sadie, res 426 W Bijou.
 Galway Jennie, nurse, 1724 Wood av.
 Galyean Earl C, clk, bds 128 S Weber.
 —Ralph T, cond C S & I Ry, bds 128 S Weber.
 —Rufus C, electr, res 128 S Weber. (Mrs Emma.)

COLORADO SPRINGS PAVING & TILE CO.
 505 W. HUERFANO ST. OFFICE 305 DEGRAFF BLDG.
ARTIFICIAL STONE WALKS AND CARRIAGE BLOCKS

THE
CHAS. SCHIELEGIGAR CO.
 MANUFACTURERS OF

AMADORA
HAVANA CIGARS.
 Rear 18-20 S. Tejon St.
COLORADO SPRINGS.

THE HOUSTON LUMBER CO.

20 to 32 W. Vermijo Ave.
Tel. Main 102.

WHOLESALE AND RETAIL
LUMBER AND MILL WORK

226 GAM

R. L. POLK & CO'S.

GAR

KENTUCKY STABLES

BEST OF TURNOUTS

121 E. BIJOU ST. Phone 568

Gamble Philip, lab, res 719 S Nevada av. (Mrs Lydia.)
—Shesh B, clk P O, res 409 E Willamette av. (Mrs Ella.)
GAMBRILL CORNELIUS S, Treas El Paso Ice & Coal Co, res 126 E Platte av, Tel Main 48. (Mrs Mary S M.)
Gammon Mary A, student High School, bds 31 S Corona.
—Mrs Roxie A, res 31 S Corona.
Ganberg Mary, domestic, 33 W Willamette av.
Gandy Della, tchr, bds 715 N Nevada av.
—E Sheppard, civ eng H I Reid, res 531 W Pike's Peak av. (Mrs Alice F.)
—Hattie B, bds 715 N Nevada av.
GANDY NEWTON S, Lawyer, Suite 512 Mining Exchange Bldg, Tel Main 124, V-Pres. Colo Springs Nat Bank, res 830 N Weber, Tel Main 50. (Mrs Vonnice.)
—Wm H, Police Magistrate, City Hall, res 715 N Nevada av. (Mrs Thirza.)
Ganes Mary A (wid Wm), bds 118 S 17th.
Ganigan P, lab C S & I Ry, res 1647 Hayes.
Gannon Mrs Alice, bds 1629 Hayes.
—George E, moved to Columbus, O.
—Melvin J, sec J J Grier Hotel Co, res Kansas City, Mo.
—Virgil E, emp Golden Cycle Mill, bds 803 Lincoln av (Colo City).
Gantz George H, real est, 18 Midland Blk, res 321 E Huerfano. (Mrs Mary.)
Garahan Bertha M, moved to Denver.

Garbe Albert, baker W N Burgess, res 403 N Nevada av.
Garber James N, fireman C S & C C D Ry, res 522 S Cascade av. (Mrs Blanche.)
Garcher Stephen, lab, res 317 S 5th (Colo City). (Mrs Mary.)
Gard Alfred P, collr Lowell-Meservey Hdw Co, res 729 E Huerfano. (Mrs Minnie.)
—Mrs Sarah A, bds 1418 N Tejon.
GARDEN CITY TELEPHONE, LIGHT & Mfg Co The, F R Marsh Pres, H F Lindelof Sec and Treas, 48 Bank Blk, Tel Main 191.
Garden of The Gods, bet Colorado City and Manitou.
—Ranch, W J Palmer propr, 5 miles n e of P O.
Gardiner Anna L, tchr, bds 220 E Yampa.
—Charles F, phys, 818 N Cascade av, res same.
—Kathryn B, tchr, bds 220 E Yampa.
—Mary E, student High School, bds 220 E Yampa.
—Wm B, phys, 220 Yampa, res same.
—Wm B jr, student High School, bds 220 E Yampa.
Gardner Albert R, with Gardner & Co, bds 16 W Dale.
—Anna M (wid Charles A), res 520 E Huerfano.
—Belle S, stenog Alamo Hotel, bds 520 E Huerfano.
—Charles B, carrier P O, res 517 S Nevada av. (Mrs Catherine.)
—Charles R, clk J R Marks, bds 609 S Cascade av.
—Ella M, bds 517 S Nevada av.
—Fred, tmstr, bds 609 S Cascade av.
—George, died June 2 '06, age 53.
—Harry E, clk A T & S F Ry, res 711 E Platte av. (Mrs Lydia.)
—Herbert (Gardner & Co), res 16 W Dale. (Mrs Helen.)
—Hugh, student High School, bds 708 S Cascade av.
—James G, carp, res 841 E San Miguel. (Mrs Lulu B.)
—James H (J H Gardner Shoe Co), res 517 N Nevada av. (Mrs Ada.)

PARBERRY & SON INSURANCE

25 E. KIOWA ST. PHONE MAIN 389
LAND DEALS AND HOUSE RENTALS A SPECIALTY

PASTER & BLOOD

CARPENTERS AND CONTRACTORS.

Shop, 4 E. Kiowa St.

Telephone 801

GAR Colorado Springs, Colorado City and Manitou Directory. GAR 227

Gardner Jane (wid Wm), res 1428 N Nevada av.
—John G, carp, res 512 Ehrich (Colo City). (Mrs Martha M.)
—Josephine, emp E F McFadden bds 211 N Cascade av.
GARDNER J H SHOE CO (James H Gardner), W E Fryhofer Mgr, Boots and Shoes, 30 N Tejon, Tel Main 1275.
—J Rufus, tmstr, res 609 S Cascade av. (Mrs Frances.)
—Leona J, bds 105 Manitou av. (Arensdale).
—Malcolm O (Gardner & Britell), rms 124 E Pike's Peak av.
—Minnie I, bds 520 E Huerfano.
—Ruby A (wid Laurence), res N Stratton Park.
—Samuel S, driver O E Hemenway, res 439 W Uintah. (Mrs Daisy L.)
—U Fred, driver, res 105 Manitou av (Arensdale). (Mrs Josephine.)
—Violet H, bds 16 W Dale.
GARDNER & BRITELL (M O Gardner, Claude Britell), Proprs Pike's Peak Restaurant, 124 E Pike's av, Tel Main 740.
—& Co (Herbert Gardner), brokers, 315 Hagerman Bldg.
Garfield School, Willamette av n w cor Wahsatch av.
Garin Rene, student Colo Coll, bds 1419 N Wahsatch av.
GARLAND WM E, Palmist and Clairvoyant, Hours 10 a m to 8 p m, Office 15 N Nevada av, rms same, Tel Main 824.
Garman Harry E, emp Portland Mill, res 308 W Pike's Peak av. (Mrs Serena.)
—Ray R, lab, res 310 W Pike's Peak av. (Mrs Pearl.)
Garmong Herbert H, clk A M Wilson, bds 203 Manitou av (Manitou).
Garnett Alfred H, phys, 211 N Weber, res same. (Mrs Lizzie A.)
—Claude B, asst sec Granite Gold Mining Co, res 626 E Boulder. (Mrs Lucy T.)
Garnier Mrs Clara, res 2603 N Nevada av.
—Louise, waitress Colo School for D and B.

THE PIKE'S PEAK MOVING & STORAGE CO.

Household goods and Pianos moved packed, stored and shipped.
Cut rates to all points
PHONE 160

123 E. Bijou St. Colorado Springs, Colo.

Garrett Claude, driver, res 712 N Walnut.
—Dean, hlpr Rock Island System, bds 712 N Walnut.
—Ellsworth F, millman, res 311 N 10th (Colo City). (Mrs Hattie M.)
—Fred, driver, bds 712 N Walnut.
GARRETT JNO W, Guns, Ammunition, Fruits, Confectionery, Cigars, etc, 7 E Huerfano, Tel Main 325, res 401 S Cascade av, Tel Red 1491. (Mrs Fannie C.)
—L Frank, huckster, res 614 N Spruce. (Mrs H Leona.)
—Roy C, clk Giddings Bros, res 324 E Caramillo. (Mrs Edna C.)
—Mrs Sarah E, bds 712 N Walnut.
—Thomas W, driver Globe Exp Co, res 712 N Walnut.
Garrigan Peter M, lab, res 1647 Hayes. (Mrs Mary E.)
Garrigue Dorothy, student High School, bds Plaza Hotel.
—Ella C, student Colo Coll, bds Plaza Hotel.
Garrigus James B, painter, bds 915 Colorado av (Colo City).
—Sol Z, boiler mkr, res 915 Colorado av (Colo City). (Mrs Anna V.)
Garriott Charles F, dispenser Robinson Drug Co, res 14 S Weber. (Mrs Ella.)
Garrison Mrs Anna H, res 1701 N Nevada av.
—Mrs Charles G, res 1701 N Nevada av.
—Josephine F, bds 1701 N Nevada av.
Garritson F, brkman C M Ry, bds 215 Washington av (Colo City).
Garrity John, shoemkr Robert Bagshaw, res rear 525½ S Tejon.
Garry David T, motorman, res 722 S Nevada av.

TRAVEL VIA
"RIO GRANDE LINES"
Best Service
Finest Scenery

For California

SEE THAT YOUR TICKET READS via

"THE SALT LAKE ROUTE"

The New Line. SHORTEST and BEST

"HYGIENIC ICE"
THE EL PASO ICE & COAL CO.
 PHONES 46 AND 91.

ALEX. MACKENZIE MERCHANT TAILOR
TEL. MAIN 1193
21 EAST BIJOU STREET.

228 GAR

R. L. POLK & CO'S.

GAY

A. J. LAWTON,
REAL ESTATE,
LOANS AND INSURANCE,
10 1/2 E. Pike's Peak Ave.
Notary Public. Colorado Springs, Colo.

Garry Robert G, painter, bds 1325 Monroe (Colo City).
—Robert J, painter, res 1225 N Wahsatch av. (Mrs Alice C.)
Garstin Mrs M A, res 2230 N Tejon.
GARSTIN WM (Sawyer & Garstin), res 117 E Espanola. (Mrs Isabella.)
Garth Mrs Geneva, artist, 5 Oriel Blk, res 3 same.
—Samuel A, dentist, 9-10 Oriel Blk, res 3 same.
Garvey Harry, clk Whitaker Shoe Co, res 227 E Cucharras.
—Inez, bds 227 E Cucharras.
—May (wid Joseph P), res 126 N Spruce.
Garvin Arthur, waiter McRae Rest, bds 802 N Tejon. (Mrs Viola.)
—Blanche, bds 802 N Tejon.
Gashwiler Laura A (wid Henry C), res 9 W Willamette av.
—Marie F, bds 9 W Willamette av.
Gaskill Mary C (wid Walter B), bds 320 N Cascade av.
Gassner Matthew (Erl & Gassner), rms 330 Colorado av (Colo City).
Gast John B, ladderman Hook & Ladder Co No 1, res 511 N Walnut. (Mrs Ethel M.)
Gater George, butler, res 24 W Bijou. (Mrs Mary.)
—Hubert, butler, 1001 N Weber.
—Ollie, student, bds 24 W Bijou.
Gates Anne H, bds 214 E Willamette av.
—Erwin, bellboy Alta Vista Hotel.
—Howard E, res 214 E Willamette av.
GATES JOHN M, Bookkeeper Enterprise Furn Co, 129-131 E Huerfano, Tel Main 1264, res 1019 N Walnut. (Mrs Cora B.)

Gates Russell, pres Russell Gates Merc Co, res Denver, Colo.
—Russell Mercantile Co, Russell Gates pres, C J Schrader sec, J J Eubank treas and mgr, whol butter and eggs, 118 S Nevada av.
Gatewood Betty (wid Willis), res 722 S Wahsatch av.
Gatham Frank, caretaker, 610 N Cascade av.
Gatliff C T, bds Union Printers Home.
Gatson J W, troubleman C S Elec Co, res 616 S Sierra Madre.
Gatt Cecilia, student Colo Coll, bds South Hall.
Gatterer George J, tailor Newsom & Holmes, res 515 W San Rafael. (Mrs Nora.)
Gauld James J, clk Kaufman & Co, res 1019 Grant av. (Mrs Della M.)
Gault, see Galt.
Gaunt Charles B, bkpr C S Packing Co, res Everhart Blk.
—Hallie, student Miller Bus Coll, bds 1019 E Platte av.
Gause Mrs Anna M, tchr, bds 327 E Bijou.
—Helen L, student Colo Coll, bds 730 N Cascade av.
—Mrs May, emp Giddings Bros, res 327 E Bijou.
Gauss Carl, bds 2030 N Cascade av.
—Helen W, bds 2030 N Cascade av.
—Theodore W, bkpr Shove, Aldrich & Co, bds 2030 N Cascade av.
—Wm T, broker, res 2030 N Cascade av. (Mrs Helen W.)
Gavin Catherine, cook, 1530 N Cascade av.
—Thomas J, patrolman Police Dept, res 509 W Kiowa. (Mrs Catherine.)
Gay Mrs Agatha, domestic, 426 N Tejon.
—A, miner Danville Coal Mine, res Curtis P O. (Mrs Rosa.)
—Frank H, broker, 22 Bank Blk, rms same.
—Isaac, mach U S R & R Co, res 1006 Colorado av (Colo City).
—Joseph, bds nr Curtis P O.
Gaylord Owen E, bds Union Printers' home.

Nevada State Gazette Price \$6.00
R. L. POLK & CO. PUBS. Salt Lake City,

Kaufman's
EVERYTHING FOR EVERYBODY

"THE STORE THAT SATISFIES."
PHONE 467.

GAY Colorado Springs, Colorado City and Manitou Directory. GEO 229

GAYMANN ELLA R, W H Gaymann Mgr, Choice Groceries and Provisions, 332 S Tejon, Tel Main 333, res 212 E Cucharras.
—Wm H, mgr E R Gaymann, 332 S Tejon, res 213 E Cucharras. (Mrs Ella R.)
GAZETTE THE (Daily and Weekly), Colorado Springs Gazette Co Pubs, M A Ege Bus Mgr, Out West Bldg, Bell Tel 215. (See right bottom lines.)
Gazin Arnold J, clk Wills, Spackman & Kent, bds 304 E Monument.
—Wm, lab, bds 935 S Sierra Madre.
—Wm H, mgr The Model, 111 N Tejon, res 304 E Monument. (Mrs Mary.)
Geagan John H, decorator, rms 616 Colorado av (Colo City).
Gear Harry L, painter, res 1114 S Nevada av. (Mrs Ida M.)
—J H, student Central Bus Coll, bds 1418 N Weber.
—Hazel F, bds 1114 S Nevada av.
Gearing Katherine, milliner Mrs M D Hillmer, rms The Lennox.
Gebbie Alexander C (Gebbie Bros), res Fountain, Colo.
—Bros (T H and A C), creamery, rear 112 S Tejon.
—Mary (wid George), res 521 W Pike's Peak av.
—Thomas H (Gebbie Bros), res 128 E Las Animas. (Mrs Della H.)
Geddes John M, propr Bon Ton Bakery, 432 E St Vrain, res same. (Mrs Bessie.)
Gee Smith B, dump master Health Dept, res 615 Maple. (Mrs Emma J.)
Geer Buena M (wid John H), bds 204 W Cheyenne rd, Ivywild.
Geers Charles E, expman, res 812 E Costilla. (Mrs Laura M.)
—Elmer J, driver, bds 812 E Costilla.
Geeson John, moved to Salem, Ore.
Geffert Hannah, housekpr, 620 N Cascade av.
—Marie C, dressmkr, res 909 N Wahsatch av.
—Minnie H, bds 909 N Wahsatch av.

W. I. LUCAS,
BICYCLES
119 N. TEJON ST.
PHONE MAIN 900



Gehring Kathryn, clk C A Remy, bds The Lennox.
Geier Wm N, painter, res 516 S Nevada av. (Mrs Nettie.)
Geiermann Wm G, phys, 927 N Weber, res same. (Mrs Eleanor.)
Geiger Adam, pres Colo City Ice, Fuel & Feed Co, res 204 Colorado av (Colo City). (Mrs Mary.)
—Effie, bds 411 W Platte av.
GEIGER GEORGE F, Sec and Mgr Colo City Ice, Fuel & Feed Co, 102 Washington av, res 324 Lincoln av (Colo City). Tel Home 17. (Mrs Rose.)
—Mrs Jennie T, res 838 E San Miguel.
—Percy A, bds 838 E San Miguel.
GEISSLER CHARLES, Contractor and Builder, Jobbing a Specialty, Office and Store Fixtures to Order, Door and Window Screens, 120 N Nevada av, res 233 Franklin, Tel Main 844. (Mrs Mary F.)
—Paul, clk B G Robbins, bds 233 Franklin.
—Ruth M, student, bds 233 Franklin.
Gekier Martha, rms 27 W Cache la Poudre.
Gelle Mrs Marie, tchr San Luis School, bds 1019 N Weber.
Gem Toilet & Laundry Co, H V Holman sec, 68 Bank Blk.
Gennoe Percy, emp Antlers Hotel.
Genther Ludwig, mason, res rear 531 E Pike's Peak av. (Mrs Mary E.)
—Wm, fireman C S & C C D Ry, res 416 S Tejon.
George Frank M, mach Rock Island System, bds 2527 N Nevada av.
—James E, eng Rock Island System.

Gaebel-Clark Engraving Co.
DESIGNERS, ILLUSTRATORS,
ENGRAVERS BY ALL PROCESSES PUEBLO COLORADO
Sixth and Court Sts.

MISSOURI PACIFIC RY.
ST. LOUIS & ALL POINTS EAST.
SHORTEST, QUICKEST AND
BEST LINE TO KANSAS CITY.

THE EL PASO ICE & COAL CO.
"HYGIENIC ICE"
PHONES 46 AND 91.



South End Boarding and Livery Stable
BURTON SLINKER, Propr.
 Phone, Main 76 426 S. Tejon Street

THE EL PASO ICE & COAL CO. "HYGIENIC ICE" PHONES 46 AND 91.

| | |
|---|--|
| <p>230 GEO George Leland L, mach, bds 2527 N Nevada av. —Vilarious K, carriage mkr, res 2527 N Nevada av. (Mrs Carrie E.) —Wm W, janitor First Christian Church, res rear 211 N Nevada av. (Mrs Agnes.) Georgia Mrs Lena B, moved to Denver. Gepford Angle B, student, bds 432 N Prospect. —Anna E (wid John F), rms 502 High. —Ira J, hlpr C M Ry, rms 502 High (Colo City). —Jeremiah D, res 432 N Prospect. (Mrs Minerva J.) —Katie M, bds 432 N prospect. —Octa, bds 432 N Prospect. Gerber Wm, tmstr, res 1013 Colorado av (Colo City). (Mrs Celia B.) Gerbhardt Louis, miner, bds Pike View. Gerhardt Alvin M, bkpr, res 904 Grant av. (Mrs Louise.) GERMAN ALLIANCE INSURANCE Co (of New York), State Realty Co Agts, 25 E Pike's Peak av. GERMAN AMERICAN INSURANCE Co (of New York), Matthew Kennedy Agt, 113 E Kiowa. —Evang Lutheran Immanuel Church, 332 N Wahsatch av. GERMAN FIRE INSURANCE CO (of Pittsburgh, Pa), Adams & Williams Agts, 113½ N Tejon. GERMAN REGISTRY CO (of St Louis), W W Williamson Agt, 27 N Tejon. GERMANIA FIRE INSURANCE CO (of New York), W W Williamson Agt, 27 N Tejon. Gerow Robert D, carp, bds 609 N 4th (Colo City). Gerry Marie, opr Colo Tel Co, bds 507 S Tejon. —Wm J, shoemkr, res 507 S Tejon. (Mrs Nannie H.) Gertelsen Mrs Nancy, res 165 Waltham av (Manitou). Gervais Ernest T, timekpr C M Ry, bds 1826 Washington av (Colo City).</p> | <p>R. L. POLK & CO'S. GIB Gervais E, student Henager's Bus Coll, bds 1826 Grant av (Colo City). —Harry, clk W F Meyer, bds 1826 Grant av (Colo City). —Zotique J, foreman C M Ry, res 1826 Washington av (Colo City). (Mrs Lizzie M.) Gesford Elsmere, clk O C Shackelford, res 512 Lincoln av (Colo City). —Wm, real est, res 512 Lincoln av (Colo City). (Mrs Nettie.) Geyer John S (Schumacher & Geyer), res 117½ S Tejon. Gibbon Frederick, res 408 Grant av (Colo City). (Mrs Georgina.) Gibbons Abraham, lab Samuel Mandel, bds 315 W Bijou. —Mary, domestic, 136 Spencer av (Manitou). Gibbs Alfred H, res 222½ E Fountain. (Mrs Mary E.) —Alice M, clk Colo Curio Co, bds 222½ E Fountain. —Austin H, driver M Q West, res 1113 S Nevada av. —George R, student Colo Coll, bds Hagerman Hall. —Harry E, expman, res 1113 S Nevada av. —Nannie, student Colo Coll, bds McGregor Hall. Gibson, see also Gipson. —Airie C (wid Wm M), res 13 W Costilla. —Bertha A (wid Wm), res 330 Colorado av (Colo City). —Curtis H, res 9 N 15th (Mrs Ida M.) —Eliza (wid Wm), bds 534 E Kiowa. —Elsbarry J, carp, res 121 W Rio Grande. (Mrs Ella.) —Forest T, ladderman H & L Co No 1, bds 121 W Rio Grande. —Georgina S (wid George G), res 322 N Foote av. —Guy M, painter, res 176 Manitou av (Arensdale). (Mrs Clara E.) —Henry A, motorman C S & I Ry, res 1430 N Walnut. (Mrs Anna.) —Henry W, lab, res 702 E Kiowa. (Mrs Sarah E.)</p> |
|---|--|

Missouri Pacific Railway BEST LINE EAST

Carrick Harness & Carriage Co. 19½-21 S. Cascade Avenue
 EVERYTHING FOR THE HORSE TEL. MAIN 259

GIB Colorado Springs, Colorado City and Manitou Directory. GIL 231

| | |
|---|---|
| <p>Gibson James J, lab, res 103 N El Paso, (Mrs Lemina R.) —John, carp, rms 201 S Nevada av. —Lorraine A, student, bds 330 Colorado av (Colo City). —Roxey R, bds 9 S 8th. —Wm E, student, bds 9 N 15th. Gidding John, lab, res 507 E Kiowa. (Mrs Rose.) GIDDINGS BROS (Edwin W, Louis A and Ralph O Giddings, T C Kirkwood Jr), Dry Goods, Carpets, Cloaks and Suits, etc, 101-103 N Tejon, Tel Main 72. (See adv.)</p> | <p>Giesing George, lab, bds 723 Lincoln av. —Henry, saloon, 604 Colorado av (Colo City), res 723 Lincoln av (Colo City). (Mrs Mary.) Gifford Walter B, clk, bds 1104 High. Gignilliat John F, rms 711 N Wahsatch av. (Mrs Nan P.) Gigoumon Armand V, tailor Maurice Greenberg, res 127 E Bijou. GILBERG FRANK, Dealer in Boots and Shoes, Leather and Findings, etc, First-Class Shoe Repairing, 25½ E Huerfano, res 809 S Tejon. (Mrs Rose.)</p> |
|---|---|

GIDDINGS BROS.

**DRY GOODS, SUITS AND COSTUMES
 CARPETS AND RUGS
 LADIES' AND MEN'S FURNISHINGS**

101-103 NORTH TEJON STREET TELEPHONE MAIN 72

| | |
|---|--|
| <p>Giddings Bldg, Kiowa n e cor Tejon. GIDDINGS EDWIN W (Giddings Bros), V-Pres Chamber of Commerce, res 404 N Tejon, Tel Main 310. (Mrs Hester E.) GIDDINGS LOUIS A (Giddings Bros), res 1404 N Nevada av, Tel Main 646. —Percy W, electr Portland Mill, bds 722 10th, Ivywild. GIDDINGS RALPH O (Giddings Bros), res 222 E Uintah, Tel Main 615. (Mrs Anna L.) —Roy W, clk Giddings Bros, bds 1820 N Nevada av. (Mrs Mabel.) —Shirley, assayer Portland Mill, res 722 10th, Ivywild. Gideon John W, lab, res 806 High. (Mrs Rose.) —Mrs Mattie, bds 317 W Dale. Giebel Stella, bds 19 W Espanola.</p> | <p>Gilbert Carl L, cond, res 822 High. (Mrs Louise J.) —Mrs Harriett, millner, bds 111 N Prospect. —Henry P, bds 327 E Bijou. —Ida E, music tchr, 1302 Washington av, bds same. —Ira, plumber St John & Barnes. —John A, plumber, res 713 W Pike's Peak av. (Mrs Lottie B.) GILBERT JOSEPH B, Real Estate, Insurance, Loans and Rentals, 330 Mesa rd, bds same. (Mrs Amelia J.) —Merle E, baggage master Union Depot, res 111 N Prospect. (Mrs Mabel L.) —Ruth A, student Colo Coll, bds Ticknor Hall. Gilchrist Anna, domestic, 1702 N Nevada av.</p> |
|---|--|

CIRCULARS WRITE FOR RATES **MAILING**
ADDRESSED **R. L. POLK & CO.** **LISTS**
 SALT LAKE CITY.

“RIO GRANDE LINES” TRAVEL VIA **Best Service** **Finest Scenery**

The Popular, Convenient and
Reliable Drug Store. Special
Attention Given Prescriptions.
FREE DELIVERY SERVICE

The Busy Corner

The Robinson Drug Co. Phone Main 4

232 GIL

R. L. POLK & CO'S.

GIL

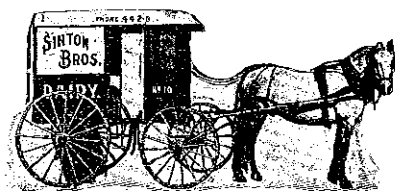

GILDEA P F, Physician and Surgeon,
2 N Cascade av, Tel Main 74,
Hours 10 a m to 1 p m, 2:30 to 4
p m, res 2220 N Cascade av, Tel
Main 39.

Gilé Mariam, student, bds 1121 N Te-
jon.

—**M Clement**, prin Cutler Academy
and v-pres Y M C A, res 1121 N
Tejon. (Mrs Josephine R.)

—**Richard**, student, bds 1121 N Te-
jon.

Giles Ada E, bds 1109 N Weber.

GILES COLORADO SPRINGS DI-
rectory, R L Polk & Co Pub-
lishers, 324-326 Hagerman Bldg,
Tel Main 461.

—**Katherine E**, laund Colo School for
D and B, bds 823 E Cucharras.

—**Lola**, laund Colo School for D and
B.

GILES MERCANTILE AGENCY CO
The, H C Chapman Pres and Mgr,
324-326 Hagerman Bldg, Tel Main
461. (See left top lines.)

—**Rachel E** (wid Benjamin), bds 1109
N Weber.

GILES SAMUEL J, Cashr Exchange
Nat Bank, Tejon s w cor Pike's
Peak av, res 1109 N Weber, Tel
Red 145.

—**Viola J**, asst cook Colo School for
D and B.

Gilfillan Dorothy, tchr, bds 318 E
Caramillo.

—**Irma E**, bds 318 E Caramillo.

—**James H**, real est, res 318 E Cara-
millo.

Gill Albert S, stenog C S & C C D Ry,
bds 229 E Willamette av.

—**Edward L**, bds Union Printers
Home.

Gill Mrs Emma M, magnetic healer and
furn rooms, 208 Manitou av (Man-
itou).

—**Frances A** (wid Wm H), clk, res
408 W Platte av.

—**Harry**, magnetic healer, 217 S 12th;
res same. (Mrs Elma M.)

—**Henry C**, lumber, res 728 High. (Mrs
Jane.)

—**Theodore F**, harness mkr Carrick
Harness & Carriage Co, res 1314
E Platte av. (Mrs Mary M.)

Gilland Ida M, student Colo Coll, bds
South Hall.

Gillar Henry R, res 18 S 13th. (Mrs
Celia E.)

Gillaspy George J, propr City Drug
Store, 15 E Huerfano, res 412 N
Walnut. (Mrs Emily F.)

—**Robert A**, driver C M Ry, res 427
Cooper av. (Mrs Mollie J.)

—**Susie B**, bkpr Louis Stock, bds 427
Cooper av.

Gilleland J R, brkman C M Ry, res 519
Jefferson (Colo City).

Gillen Prudence (wid Robert H), res
1131 S Tejon.

Gilles, see also Gillis.

—**John W**, propr Verona Heights Poul-
try Yards, 824 N Hancock av, res
same. (Mrs Tessa E.)

—**Mrs Marie G**, fitter Wilbur Suit Co,
res 209 E Cimarron.

Gillespie Addie, dressmkr, 1206 N Cas-
cade av, bds same.

—**Arthur C**, bds 615 Colorado av
(Colo City).

—**Ellen E**, student High School, bds
608 S Sahwatch.

—**Frank A**, asst sec and treas U S R
& R Co, res Garden City, Kas.
(Mrs Nellie E.)

GILLESPIE JOHN R, Propr The Mod-
ern Barber Shop, Pioneer Barber
of the City and the Best Hair Cut-
ter in Colorado, 517½ Colorado av
(Colo City), res 615 same. (Mrs
Mary C.)

—**Louise**, student High School, bds
1823 N Nevada av.

—**Mabel**, bds 608 S Sahwatch.

MUETH'S CANDIES, CAKES AND ICE CREAM

Where Quality is the First Consideration

26 North Tejon Street

GIL Colorado Springs, Colorado City and Manitou Directory. GIL 233

Gillespie Mrs Marietta H, bds 1215 N
Nevada av.

—**Matilda H** (wid Peter H), res 608 S
Sahwatch.

—**Tyrone**, emp Golden Cycle Mill, res
1st and Main (Colo City).

Gillett Cecilia A (wid Ransom A), bds
710 E Platte av.

GILLETT JAMES, Propr Colorado
Springs Monumental Works, For-
eign and Domestic Marble and
Granite Vaults and Coping, 520-
524 E Costilla, res same.

GILLETT OMER R, Physician and
Surgeon, Suite 7 Bank Bldg, Tel
Main 531, Hours 9 to 10:30 a m, 2
to 3:30 p m, Sundays 10 to 11 a
m, res 428 E Pike's Peak av, Tel
Main 567.

Gillette David A, lineman Colo Tel Co,
rms 124 S Tejon.

—**John D**, res 521 Mesa rd. (Mrs An-
na E.)

—**John T**, moved to Pueblo.

Gillihan Mark, barber Henry Kranz,
res 210 E Cimarron. (Mrs Min-
nie.)

Gilliland Le Roy F B, brkman, res 519
Jefferson (Colo City). (Mrs Blan-
che.)

Gillingham Charles L, res 324 E Huer-
fano. (Mrs Delphine E.)

—**Harvey**, constable, Court House, res
326 E Las Vegas. (Mrs Wilda B.)

Gillis, see also Gilles.

—**Angus**, v-pres Gillis Bros Lbr & Bldg
Co, 128 Ruxton av (Manitou).
(Mrs A Bertha.)

—**Archibald J**, pres Gillis Bros Lbr &
Bldg Co, res 730 E Boulder. (Mrs
Paulina.)

GILLIS BROS LUMBER & BUILDING
Co, A J Gillis Pres, Angus Gillis
V-Pres, John A Gillis Sec and
Treas, General Contractors and
Builders, 313 N Tejon, Tel Main
595.

—**Eugene**, student, bds 128 Ruxton av
(Manitou).

—**Florence A**, student, bds 730 E Boul-
der.

—**James**, stockman, res 2121 N Tejon.
(Mrs Margaret E.)

Why Drudge WHEN FOR
LESS EXPENSE
YOU CAN
COOK WITH GAS
THE GAS CO.
107-111 E. KIOWA.

Gillis John A, sec and treas Gillis Bros
Lbr & Bldg Co, bds 730 E Boulder.

—**Lenora F**, student, bds 128 Ruxton
av (Manitou).

—**Mary B**, student, bds 730 E Boulder.

—**Wm H**, clk A M Wilson, res rear 171
Ute av (Manitou). (Mrs Lavina.)

Gillogly Mrs Minnie F, nurse, 307 N
8th (Colo City), res same.

—**Onie M**, bds 307 N 8th (Colo City).

—**Wm M**, res 307 N 8th (Colo City).
(Mrs Minnie F.)

Gilman Harriet E, tchr, bds 1209 Park
av.

—**Ora**, sampler Golden Cycle Mill, res
1209 Park av. (Mrs Eveline E.)

—**Mary**, student High School, bds 702
S Cascade av.

GILMORE DERWOOD S, Pres Prompt
Printery Co, res 1219 Colorado av,
Tel White 311. (Mrs Allie E.)

—**Fred A**, rms 319 Lincoln av (Colo
City). (Mrs Nora.)

—**George B**, phys, 35 Bank Bldg
(Colo City), res 325 Jefferson
(Colo City). (Mrs Mary L.)

—**George W**, janitor, bds 609 S Baltic.

—**Hugh**, student Colo Coll, bds Hager-
man Hall.

—**Mrs Jennie D**, sec Gilmore Plumbing
Co, res 919 E St Vrain.

GILMORE NORMAN L, Pres and
Treas Gilmore Plumbing Co, res
919 E St Vrain, Tel Main 1497.
(Mrs Jennie D.)

GILMORE PLUMBING CO THE, N
L Gilmore Pres and Treas, Her-
man Lawson V-Pres, J D Gilmore
Sec, 11 E Bijou, Tel Main 48.

—**Susie** (wid George W), cook, res
513½ E Kiowa.

PHONE BLACK 962.

H. A. SCURR,

REAL ESTATE AND LOANS,
MONEY TO LOAN ON CHATTELS.

20 S. TEJON STREET.
NOTARY PUBLIC.

THE EL PASO ICE & COAL CO., "HYGIENIC ICE"
PHONES 46 AND 91.

PUBLIC OPINION
THE LEADING WEEKLY PAPER
OF EL PASO COUNTY

PUBLIC OPINION PRINTING CO.
PUBLISHERS
11 EAST KIOWA STREET

Read "The Gazette"

Every Morning
in the Year, at
Your Door, for **60c** Per
Month

ALL THE WORLD NEWS

ALL THE LOCAL NEWS

ALL THE BARGAIN NEWS

ENTERPRISE FURNITURE CO. PHONE MAIN 1264
Tents, Awnings and Window Shades 129-131 E. HUERFANO ST.

234 GIL

R. L. POLK & CO'S.

GLE



Gilpin Francis, broker, 404 Hagerman Bldg, res 2 N 1st, Broadmoor. (Mrs Emma M.)

—Laura, student, bds 2 N 1st, Broadmoor.

Giltner Frank, emp Nordrach Sanitarium, bds same.

Ginger Bonnie R, bds 535 E Platte av.

—Lewis T, mining, res 535 E Platte av. (Mrs Grace E.)

—Margaret, rms 3 S Wahsatch av.

Gipson, see also Gibson.

—Laura L, furn rooms, 530 Colorado av (Colo City).

GIRARD FIRE INSURANCE CO (of Philadelphia), Sun Realty Co Agts, 23 1/2 N Tejon.

Girling Alvin, student, bds 1219 N Weber.

—George W, rancher, res 1219 N Weber. (Mrs Bessie.)

—John, student High School, bds 1219 N Weber.

Giseburk Martin, barber C W Shapley, rms 706 Lincoln av (Colo City).

Gish Samuel A, mason, res 714 E Cucharras. (Mrs Anna.)

—Wm O, moved to Creede, Colo.

Givens Mary (wid Isaac), res 2316 Rock Island av.

—Raymond L, student Colo Coll, bds 1125 N Nevada av.

Glackin Elizabeth R, stenog J A Elston, bds 2112 N Nevada av.

—James W, supt Evergreen Cemetery, res 2112 N Nevada av. (Mrs Bridget.)

—Mamie L, student, bds 2112 N Nevada av.

Gladden Carrie, died Sept 20, '06, age 39.

Gladden Rev W Washington E, moved to Leyte, P. I.

Gladding Francis B, bkpr C S Floral Co, res 221 N Cascade av.

Gladwin Mrs Jessie B, domestic Glen Eyrie.

Glandon George E, bds Union Printers' Home.

Glaskin J Birch, student, bds 320 N Cascade av.

Glass Louisa J (wid James H), bds 132 S 16th.

Glasser Claude A, bds 1520 N Tejon.

—John B, sec Manitou & Pike's Peak Ry Co, res 1520 N Tejon. (Mrs Elizabeth M.)

—Marguerite H, student High School, bds 1520 N Tejon.

—Walter B, student, bds 1520 N Tejon.

Glaze Elizabeth M (wid Wm W), res 606 S Tejon.

—Julia H, bkpr Bird Piano Co, bds 606 S Tejon.

—Wm A, painter C S Carriage Wks, res 418 S El Paso. (Mrs Georgia E.)

Glazier Grace O, clk The Emporium, bds 418 S Tejon.

Gleason, see also Glezen.

—Charles F, millwright, res 303 N 4th (Colo City). (Mrs Bessie.)

—Michael (Kelly & Gleason), res 324 Jefferson (Colo City).

Gledhill Arthur, opr, res 827 Lincoln av. (Mrs Mattie.)

—Mrs Carrie (wid Frederick E), res 834 Lincoln av.

Glen Eyrie (private residence of Gen Wm J Palmer), 3 miles n of W Colorado City.

—Eyrie School, Glen Eyrie rd 2 1/2 miles n of Colo City.

Glenn Archibald, driver, res 512 E Pike's Peak av.

—Chester B, agt Prudential Ins Co, res 516 E Platte av.

—Joshua W, agt, res 925 Lincoln av (Colo City). (Mrs Caroline.)

—Mamie, waitress, rms 925 Lincoln av (Colo City).

TUSLER & FISHER CONTRACTORS AND BUILDERS

115 MECHANICS PLACE

Telephones Main 1468 or 1507

GLE Colorado Springs, Colorado City and Manitou Directory. GOD 235

Glennon Anna T, emp Patton & Jones, bds 523 W San Rafael.

—Esther, res 523 W San Rafael.

GLENS FALLS INSURANCE CO (of Glens Falls, N Y), H A Scurr Agt, 20 S Tejon.

GLENS FALLS INSURANCE CO (of Glens Falls, N Y), W W Williamson Agt, 27 N Tejon.

Glenville J, emp Antlers Hotel.

Glew Eugene E, photog, 25 S Weber, res 18 same. (Mrs Augusta.)

Glezen, see also Gleason.

—James H, bds 209 Cheyenne rd. Ivywild. (Mrs Sarah E.)

—James L, eng Schlesinger Bros, res 1726 Grant av. (Mrs Luella M.)

Glimps Benjamin F, res 1617 Grant av. (Mrs Caroline.)

Glimpse Joseph M, insp, res 120 N Chestnut. (Mrs Jessie E.)

Globe Copper Mining Co, C B Garnett asst sec, 301 Mining Exchange Bldg.

—Exploring M & M Co, W H Jonson sec, 11 Cheyenne Bldg.

GLOBE EXPRESS CO, S E Monk Agt, 16 N Tejon, Tel Main 73.

—Publishing Co, B P De Witt mgr, 311 Colorado Bldg.

GLOBE REALTY CO, D W Thomas Mgr, Real Estate, Conveyancing, Abstracts, etc, 18-19 Midland Bldg, Tel Main 1283.

GLOBE & RUTGERS FIRE INSURANCE Co (of New York), C E Tyler & Co Agts, 17 N Tejon.

Glockner Sanitarium and Training School for Nurses, Sister Rose Alexius superior, 2200 N Tejon.

Glossop Alfred, carp, res 1128 Colorado av. (Mrs Alice C.)

Glover Mrs Ellen, bds 408 Adelaide pl.

GLOVER J DAVID, Osteopath, 122 E Kiowa, Tel Main 2330, Office Hours 10 to 12 a m, 2 to 5 and 7 to 8 p m, res 124 same. (Mrs Rosa L.)

J. D. HILTBRAND

EXPERT REPAIRING OF
MUSICAL INSTRUMENTS

125 1/2 N. TEJON: Tel. Main 913

Glover Mary J (wid George), bds 106 W Cheyenne rd, Ivywild.

Glynn Andrew, lab, res rear 18 Lake av, Broadmoor. (Mrs Mary.)

—Mrs Emma L, emp Elite Laundry, bds 532 S Cascade av.

—Mary J, clk S A Remy, bds 532 S Cascade av.

—Thomas B, foreman C S Elec Co, res 532 S Cascade av.

GNAU GUSTAVE F, Mgr Underwood Typewriter Co, 21 N Tejon, res 117 N Nevada av.

Goad John L, lab, bds 1707 N Royer.

—Samuel, lab, res 25 W Moreno av. (Mrs Mary.)

—Travis D, lab The Zoo, bds 1707 N Royer.

Gochnauer Charles N, lab, bds 1101 S Nevada av.

—Ezra, res 1522 Grant av. (Mrs Eva E.)

—George, lab Monument Valley Park.

—Sterling D, clk C S Creamery, res 1101 S Nevada av.

—Walter L, lab, res 213 E Las Vegas. (Mrs Rosa M.)

—Wm A, carp, res 1101 S Nevada av. (Mrs Sarah A.)

—Wm L, driver C S Creamery, bds 1101 S Nevada av. (Mrs Ina.)

Goczlewski Julius, tailor, res 647 E St Vrain. (Mrs Kate.)

—Oney, student, bds 647 E St Vrain.

GODDARD DON C, Mgr C S Social Driving Club, Opera House Bldg, res Everhart Bldg.

TRAVEL VIA
"RIO GRANDE LINES"
Best Service
Finest Scenery

Colorado Midland Ry.

For SALT LAKE CITY, OGDEN, All Points in CALIFORNIA and the GREAT NORTHWEST

For California

SEE THAT YOUR TICKET READS via
"THE SALT LAKE ROUTE"
The New Line. SHORTEST and BEST

OREGON SHORT LINE RAILROAD ONLY LINE TO
BUTTE, HELENA,
SPOKANE, SEATTLE, TACOMA AND PORTLAND VIA SALT LAKE CITY

236 GOD R. L. POLK & CO'S. GOL

Goddard Elizabeth C (wid Francis W), res 308 N Cascade av.
Godfrey Block, 505½ Colorado av (Colo City).
—Hall, 505½ Colorado av (Colo City).
GODFREY ORRIN L, Asst Cashr El Paso Nat Bank, res 223 E Platte av, Tel Main 449. (Mrs Rose S.)
—Robert T L, drugs, 505 Colorado av (Colo City), res 315 Lincoln av (Colo City). (Mrs Fannie M.)
Godwin Addie E (wid George W), res 1419 Colorado av.
—Alma, student, bds 935 S Weber.
—Annie R, domestic, 1424 Wood av.
—Charlotte, tchr, bds 1419 Colorado av.
—Marian, opr Colo Tel Co, bds 1419 Colorado av.
—Noah D, painter, res 935 S Weber. (Mrs Sarah C.)
Goede Peter J, shoemkr, res 510 High. (Mrs Ereatia.)
Goerke Curtis P (Paul Goerke & Son), res Swiss Cottage, 134 Grand av (Manitou).
—Paul (Paul Goerke & Son), res Swiss Cottage, 134 Grand av (Manitou). (Mrs Ida.)
GOERKE PAUL & SON (Paul and Curtis P), Photographers, Balanced Rock, Curios and Souvenirs, Post Office Bldg, 209 Manitou av, (Manitou), Tel Cedar 53.
Goetchius Alfred M, clk Colo Tel Co, res 127 N Chestnut. (Mrs Cora A.)
Goetz George, barber C M Poe, rms The Clinton.
Goff, see also Gough.
GOFF JOHN H, Agt U S Express Co, 15 N Tejon, Tel Main 21, rms 424 N Weber. (Mrs Mary F.)
—Joseph R, moved to Boulder, Colo.
—Josephine (wid Albert H), bds 2321 N Tejon.
Goffinett Grace, domestic, 1504 N Nevada av.
Gohein Herbert, lab, bds 1002 Jefferson (Colo City).

Gold Belt Mining Co, W C Frost sec, 6 N Nevada av.
—Bond Cons Mines Co, F H Dunnington asst sec, 25 E Pike's Peak av.
—Coin Mining & Leasing Co, F M Woods sec, 200 Mining Exchange Bldg.
—Contract Leasing & Mining Co, J K Vanatta sec, 305 Colorado Bldg.
—Garden Mining Co, J T Moynahan pres, 312 Colorado Bldg.
—Hill Bonanza Mining Co, F G Peck sec, 68 Bank Blk.
—Hill Gold Mining Co, A E Hart sec, 315 Mining Exchange Bldg.
—King Mining Co, W L Kirkwood sec, 113 E Kiowa.
—Knob Mining & Townsite Co, I W Bonbright sec, 129 E Pike's Peak av.
—Ledge Gold Mining Co, E V Cumberland sec, 29 P O Bldg.
—& Globe Hill Cons M Co, B C Sharer sec, 402 Mining Exchange Bldg.
Goldacker George P, barber, 106½ E Huerfano, res 319 E Pike's Peak av. (Mrs Emilia.)
Golde Peter J, shoemkr, 308½ Pike's Peak av, res 510 E High. (Mrs Erata T.)
Golden Age Gold Mining Co, W B Pettit sec, 8 P O Bldg.
GOLDEN CYCLE MINING CO, Harvey McGarry Gen Mgr, 5 Giddings Bldg, Tel 580, Mill ½ mile s e of Colo City, J T Milliken Supt.
—Eagle Mines Co, F H Dunnington sec, 25 E Pike's Peak av.
—Helen A, tchr, bds 1730 Wood av.
GOLDEN RULE GROCERY & MARKET, Frank Koke Propr, Staple and Fancy Groceries, Meats, etc, 123-130 S Nevada av, Tel Main 904.
—Terry Mining Co, O H Shoup sec, 120 N Tejon.
Goldfield Banner Gold Mining Co, J H Pape sec, 414 Hagerman Bldg.
—Big Bonanza M & M Co, J H Pape sec, 414 Hagerman Bldg.
—Burnt Hill Mining Co, G R Buckman sec, 125 E Pike's Peak av.
—Columbia Gold Mining Co, C V Turner sec, 68 Bank Blk.

ASK FOR — **“Manitou”** TABLE WATER
ORIGINAL and GINGER CHAMPAGNE
THE MANITOU MINERAL BEWARE OF SUBSTITUTES
SPRINGS CO. Absolutely Pure and Natural

GOL Colorado Springs, Colorado City and Manitou Directory. GOO 237

Goldfield Hummer Gold Mining Co, C D Weimer sec, 44 P O Bldg.
—Little Joker Mining Co, G R Buckman sec, 125 E Pike's Peak av.
—Lone Star Mining Co, E P Shove 509 Mining Exchange Bldg.
—M & L Co, L R Ehrich sec and treas, 24 E Bijou.
—Republic M & M Co, E S Johnson pres, 67 P O Bldg.
—Ruby Hill Mining Co, C D Weimer sec, 44 P O Bldg.
—Silver Pick M & M Co, E P Shove sec, 509 Mining Exchange Bldg.
—Sunrise Gold Mining Co, Herbert Gardner pres, 315 Hagerman Bldg.
Goldie Mrs Louisa, supt Young Women's Christian Assn, res same.
Goldman Michael, cook Navajo Hotel.
Goldschmitt Joseph A, died June 11, '06, age 33.
Goldsmith Cecilia, rms 716 N Tejon.
—Mary (wid J Anton), res 407 W Bijou.
—Sarah (wid Samuel) grocer, 304 W Huerfano, res same.
Goldstone Cons Gold Mining Co, W P Bonbright sec, 125 E Pike's Peak av.
Goldsworthy Ernest J, clk Robinson Drug Co, res 513 W Bijou. (Mrs Emma J.)
Golovan Alexander, student, bds 913 W Huerfano.
—Samuel, emp Fred S Tucker Furn Co, bds 913 W Huerfano.
Gonzales Joseph, horse trainer, res 1405 N Wahsatch av. (Mrs Anna.)
Gooch Dean, tmstr, res 323½ S Weber.
Good Allen, driver Wetherald & Hermsen, res 4 blks s of Adams Crossing (Arensdale). (Mrs Kate.)
—George T, huckster, res 739 E Cimarron. (Mrs Alice A.)
GOODALE ROY L, Contrg Agt Colo Springs Elec Co, res 219 E San Miguel, Tel Main 1581. (Mrs Flora.)

A. B. Hutchinson W. B. Kirby J. L. Columbia
MANTOU LIVERY & TRANSFER CO.
Manitou, Colo.
Office 229 Manitou Ave. Phone Manitou
Stable 111 Manitou Ave. Phone Manitou 4
Goodall Wm E, grocer, 417 Colorado av (Colo City), res 120 Monroe (Colo City). (Mrs Addie G.)
Goode Velettie (wid John W), res 319 N Institute.
Goodlive Emma S (wid Jacob), res 141 Washington av (Manitou).
Goodman Mrs Emma, bds 418 S El Paso.
—Herman, bds 629 N Weber.
GOODMAN JOHN A, Emp Sinton-Rustic Home Dairy Co, res 732 E Cimarron. (Mrs Althea.)
Goodnight Edward, chef Navajo Hotel.
Goodrick Mary A (wid Hubbard B), res 841 E Monument.
Goodrow Joseph, res 1418 N Corona. (Mrs Bridget L.)
Goodspeed Mrs Fannie D, bds 127 N Chestnut.
—Fred, lab, res 25 N Corona. (Mrs Myrtle.)
—John W, driver Union Ice & Coal Co, res 216 E Costilla. (Mrs Martha.)
—J Perry, student, bds 216 E Costilla.
GOODSPEED MANUFACTURING CO The, D F Miner Pres, J M Scifers Sec, C T Fertig Treas, Machinery Manufacturers and General Machinists, 222 S Chestnut, Tel Main 901.
—Wm, inventor, res 16 S 13th. (Mrs Sarah A.)
Goodwin Bros (W Grant and Milton A), grocers, 502 S Weber.
—Charles E, insp, res 156 Manitou av (Arensdale). (Mrs Venice.)
—Della, waitress Hagerman Hall.
—John, driver, bds 918 Lincoln av (Colo City).

“HYGIENIC ICE”
THE EL PASO ICE & COAL CO.
PHONES 46 AND 91.

MISSOURI PACIFIC RY.
ST. LOUIS & ALL POINTS EAST.
SHORTEST, QUICKEST AND
BEST LINE TO KANSAS CITY.

Nevada State Gazette Price **\$6.00**
R. L. POLK & CO. PUBS. Salt Lake City,

Mailing Lists WRITE TO
R. L. POLK & CO.
FOR RATES
Our Lists are Reliable Salt Lake City, Utah.

PHONE **13** **FOR PLUMBER OR STEAMFITTER** **13** PHONE
BARNES & STEPHENS 206 N. Tejon St.

238 600 R. L. POLK & CO'S. GOU

THE EL PASO ICE & COAL CO.
"HYGIENIC ICE"
 PHONES 46 AND 91.

Goodwin Julia F (wid Emanuel), res 918 Lincoln av (Colo City).
 —Mercedes, bds 311 E Costilla.
 —Milton A (Goodwin Bros), res 502 S Weber.
 —Nancy (wid Wm A), bds 502 S Weber.
 —Nathan A, lab, res 18 W Rio Grande. (Mrs Flora.)
 —W Grant (Goodwin Bros), res 502 S Weber. (Mrs Olive.)
 Goosman Edward, miner, bds Pape-ton.
 Gorborosch John, miner Rapson Coal Mine, res Curtis P O.
 Gordon Arthur B, driver, rms 106 S Wahsatch av.
 —Bessie M, tchr, bds 610 N Spruce.
 —Charles A, janitor C S & I Ry, res 511 S Cascade av.
 —Irvin E, lab C M Ry, bds 412 Plateau av (Colo City).
 —James, lab, res 416 W Boulder. (Mrs Julia.)
 —Jessie M, tchr, bds 610 N Spruce.
 —John G, tel opr D & R G R R, res 112 S 10th. (Mrs Olive.)
 —Marian, bds Montcalme Sanitarium (Manitou).
 —Robert, janitor Empire Theater, rms 22 E Pike's Peak av.
 —Wm, junk, 316 W Mill, res same.
 Gore Claude D, student Colo Coll, bds 1129 N Nevada av.
GORES MARY, Dressmaker, Ladies' Tailoring and Cloak Making, 316 S Tejon, res same, Tel Main 1007.
 Gorman F Louise, clk, bds 734 E Cache la Poudre.
 —James, plumber L M Trautman, res 324 W Vermijo av. (Mrs Retta.)
 —John E, eng C M Ry.
 —Louise, emp Elite Laundry, bds 734 E Cache la Poudre.
 Gorsline Albert A, clk C S Elec Co, bds 1014 S Sierra Madre.
 —Ernest E, lab, bds 1014 S Sierra Madre.
 —Fred, flagman, res 313 N 7th. (Mrs Elizabeth.)
 —Mary A, student High School, bds 1014 S Sierra Madre.

Gorsline Wm A, carp Dannevik & Currie, res 1014 S Sierra Madre. (Mrs Jessie W.)
 Gortner Henry D, mnier, res 1007 Washington av. (Mrs Mary C.)
 Gorton Fred E, clk Giddings Bros, res 424 N Walnut.
 —Mrs Mary A, bds 424 N Walnut.
 —Warren B, emp Golden Cycle Mill, res 123 S 15th. (Mrs Inez L.)
 Goshen Charles S, clk Curtis Coal Mine, res 116 E Fountain. (Mrs Lizzie A.)
 —Eleanor, student High School, bds 519 E Costilla.
 —Emma, dipper, bds 519 E Costilla.
 —Samuel M, contr, 125 Mechanics pl, res 519 E Costilla. (Mrs Sallie L.)
 —Samuel S, collr Gazette, bds 519 E Costilla.
 —Wm, mason, bds 519 E Costilla.
 Goslin Albert, lab Glen Eyrie.
 —Mary E (wid Herman), bds rear 147 Ruxton av (Manitou).
 —Herman C, eng M & P P Ry Co, bds rear 147 Ruxton av (Manitou).
 —Thomas, hlpr C M Ry, rms 906 Lincoln av (Colo City).
 Gospel Messengers, Tejon cor Huerfano.
 Goss James E, bds 107 W Moreno av
 —Mrs Julia E (wid Joseph), res 107 W Moreno av.
 —Wm A, clk, res 111 W Las Animas. (Mrs Eva B.)
 Gossard Marie B (wid Walker W), res 1507 Hayes.
 —Ralph D, clk Lowell-Meservey Hdw Co, bds 1507 Hayes.
 —Tracy C, driver U S Exp Co, res 1501 Hayes. (Mrs Cora M.)
 —Wm E, tinner, bds 1507 Hayes.
 Gotschall Harry A, lineman, res 322½ S Tejon. (Mrs Jessie J.)
 Goudy, see also Gowdy.
 —Helen, clk Perkins Crockery Co, bds 811 N Weber.
 —James H, ticket agt Union Depot, res 700 blk E High. (Mrs Mary W.)

Missouri Pacific Railway BEST LINE EAST

Union Ice and Coal Co. 105 W. Vermijo Ave. and 5 N. Tejon St.
 Telephones Main 31 and 201
ARTIFICIAL ICE AND COLD STORAGE, COAL AND WOOD

GOU Colorado Springs, Colorado City and Manitou Directory. GRA 239

Goudy Joseph, clk Colo Tel Co, res 15 West View pl.
 —Josephine, clk, bds 15 West View pl.
 Gouge Joseph, lab, bds 1117 Lincoln av (Colo City).
 Gough, see also Goff.
 —Ellen, furn rooms, 222 N Tejon.
GOUGH HOTEL, Thomas Gough Propr, 22-24 S Nevada av, Tel Main 474.
GOUGH THOMAS, Propr Gough Hotel, 22-24 S Nevada av, Tel Main 474. (Mrs Clara H.)
 Gouker Joseph H, bricklyr, res 721 E Costilla. (Mrs Maggie M.)
 Gould Cena, dressmkr, bds 510 N Wahsatch av.
 —George B, lawyer, 302 Colorado Bldg, res 1302 Washington av. (Mrs Ella E.)
 —Mrs Mary E, dressmkr, 416 E Cache la Poudre, res same.
 —Ray D, tel opr Telegraph, res 21 W Cimarron.
 Goure Edward F, lab, res 312 Hagerman (Colo City). (Mrs Mattie.)
 —Gideon E, millman, res 404 Main (Colo City). (Mrs Mary B.)
 —Jay, lab, bds 404 Main (Colo City).
 Gourley Henry F, expman, res 2022 Armstrong. (Mrs Kate M.)
 Gowans, see Gowens.
 Gowdy, see also Goudy.
 —F H, lab Tuckerman & Linn.
 —Helen, student High School, bds Nob Hill.
 —Lee H, pres Gowdy-Simmons Ptg Co, res Main n e cor Lake.
 —Rachel E, died Jan 7, '07, age 54.
 —Reed, pressman, bds Nob Hill.
GOWDY-SIMMONS PRINTING CO The, L H Gowdy Pres, E B Simmons Sec, Printing, Engraving and Lithographing, 21 N Tejon, Tel Main 87.
 —W Scott, dentist W F Shaw, res 942 E Costilla. (Mrs Jennie B.)
 Gowens Elmer W fireman C S & C C D Ry, res 606 W Pike's Peak av. (Mrs Alice M.)
 Gowran Mary E (wid Robert P), res 2228 Rock Island av.

Gowran Wm J, lab Monument Valley Park, bds 2228 Rock Island av.
 Gozize Joseph, lab U S R & R Co, bds 1117 Lincoln av (Colo City).
 Grabaski Camelia, emp Antlers Hotel.
 Graber Anna (wid Alfred T), res 918 N Corona.
 —Ella L, tchr High School, res 918 N Corona.
 Graca Frank, miner Curtis Coal Mine, bds nr Curtis P O.
 Grace Daniel J, boiler mkr C M Ry, res 1621 Hayes. (Mrs Jennie.)
 —Episcopal Church, Pike's Peak av s w cor Weber.
 —Gold M & M Co, G A C Duer sec and treas, 3 P O Bldg.
GRACE MRS NORA V, Dressmaker and Ladies' Tailor, 111 S Weber, res same.
 —Patrick, fireman U S R & R Co, res 230 N Chestnut. (Mrs Rose M.)
 —Zinc Co, R C Thayer sec, 501 Mining Exchange Bldg.
 Grady Mary, died Oct 14, '06, age 36.
 —Patrick J, motorman C S & I Ry, res 213 Victoria av.
 Grafton Mrs Anna V, clk County Assessor, res 1207 Custer av.
 —Homer H, postmaster P O (Manitou), res 118 Navajo av (Manitou). (Mrs Elizabeth J.)
 —Lyman B, Supt of Schools (Colo City), res 413 N 4th (Colo City). (Mrs Loretta S.)
GRAFTON WM C, Solr R L Polk & Co, res 1207 Custer av. (Mrs Anna V.)
 Graham Anna A, rms 324 E Huerfano.
 —Anna M, clk Giddings Bros, bds 427 E Bijou.
 —Annie, maid, 306 E Bijou.
 —Calvin W, electr Central Elec Co, rms Y M C A.
GRAHAM CHARLES G, Asst Cashr Exchange Nat Bank, res 1927 N Tejon, Tel Main 1627. (Mrs Mande E.)
 —Claude, clk Colo Title and Trust Co, rms 324 E Huerfano.

Colorado Midland Ry. For SALT LAKE CITY, OGDEN, All Points in CALIFORNIA and the GREAT NORTHWEST

"RIO GRANDE LINES" TRAVEL VIA
Best Service
Finest Scenery

Collections Giles Mercantile Agency Co. Reports

HAGERMAN BUILDING

240 GRA

R. L. POLK & CO'S.

GRA

THE EL PASO ICE & COAL CO.
"HYGIENIC ICE"
PHONES 46 AND 91.

Graham Edward, tinner C M Ry, bds 1821 Washington av (Colo City).
—Frank, student High School, bds 818 N Corona.
—George, lab Monument Valley Park.
—George E, clk The Hub, bds 427 E Bijou.
—Henry W, dentist, 3 El Paso Bank Bldg, and mgr Colorado Springs Dental Laboratory, 10 El Paso Bank Bldg, res 524 W Pike's Peak av.
—Homer D, engraver, bds 831 E Costilla. (Mrs Genevieve L.)
—James C, live stock, res 1416 S Nevada av, Ivywild. (Mrs Maria.)
—Jennie, rms 515 E Pike's Peak av.
—John, res 908 S Sahwatch. (Mrs Agnes M.)
—John M, horse dr, res 427 E Bijou. (Mrs Catherine F.)
—John W, confectr, 222 S Tejon, res 427 E Bijou.
—Robert B, carp, res 704 High. (Mrs Mary L.)
—Thomas, emp Antlers Hotel.
—Walter N, student, bds 930 N Weber.
—Wm H, cond C S & I Ry, bds 620 S Tejon.
—Wm J, brkman C S & C C D Ry, bds 427 E Bijou.
—W B, student Miner Bus Coll, rms Y M C A.
Grain Charles A, caretkr Evergreen Cemetery, res 10 W Cimarron. (Mrs Carrie.)
—Nellie R, bds 10 W Cimarron.
Gramm Edward M, moved to Denver.
Gran John, lab M & P P Ry Co, res w end Ruxton av (Manitou).
G A R Hall, 129 E Kiowa.
Grand Army of The Republic. (See p 49.)
—Caverns, Snider & Austin proprs, 1 mile n of Cliff House (Manitou).
—Central Gold Mining Co, J H Avery sec, 11 Bank Blk.
—Junction Town & Development Co, J R McKinnie pres, 402 Mining Exchange Bldg.
—The, Matthew Wackenhut propr, furn rooms, 531-533 E Pike's Peak av.

GRAND VIEW GREENHOUSES, E R
Ripley Propr, All Kings of Pot Plants and Cut Flowers, Design Work a Specialty, 1145 Colorado av (Colo City), nr Garden of the Gods Station, Bell Tel White 105, Home 259.
—View Hotel, Wm Paulson propr, 139 Osage av (Manitou).
Granger Walter, bds 707 N Tejon.
Graning Rev Wm, emp Louis Stock, res 422 E Boulder. (Mrs Emma.)
Granite Gold Mining Co, C C Hamlin gen mgr, 301 Mining Exchange Bldg.
—Hill M & M Co, Wm Lloyd sec, 117 E Pike's Peak av.
Grannis John P, dentist, 3 El Paso Bank Bldg, res 212 E Uintah. (Mrs Nellie B.)
Grant Arthur L, moved to Sioux City, Ia.
—Charles F, rms 317 E San Rafael.
—Duncan, res n s Washington av 1 e of Flora Path (Manitou). (Mrs Mary E.)
—Edward, plumber F E Bumstead, res 334 Mesa rd. (Mrs Eva.)
—Frances, rest, 119 N Cascade av, res same.
—James, brklyr, res 1108 Colorado av. (Mrs Jennie.)
—James M, clk New Elk Hotel, bds 1108 Colorado av.
—John, plumber St John & Barnes, res 710 High. (Mrs Florence.)
—Mary J (wid Charles A), town clk and agt Colo Tel Co, 221 Manitou av (Manitou), res same.
GRANT RICHARD S, Physician and Surgeon, Suite 28 Midland Blk, 110-116 E Pike's Peak av, Tel Main 1155, Hours 9 to 11 a m, 2 to 4 and 7 to 8 p m, res 325 E Caramillo.
—Tacy S (wid John M), res 208 N Wasatch av.
Grantham Mary, laund, 1228 Wood av.
Granville Edward G, died Dec 21, '06, age 50.
Grass Laurence, driver El Paso I & C Co, res 13 N Walnut. (Mrs Sarah A.)

BURGESS, FINE TEAS AND COFFEES

112 N. TEJON STREET

GRA Colorado Springs, Colorado City and Manitou Directory. GRB 241

Grassi Jean, emp Antlers Hotel.
—Lewis, emp Antlers Hotel.
Grasstephen Alexander, chef Alta Vista Hotel.
Graves Mrs. Alma E, res 831 N Spruce.
—Britton L, dispenser Owl Drug Co, bds 812 N Spruce.
—Charles H, lab, res rear 222 N Corona. (Mrs Amelia.)
—Fred C, grocer, 1010 Colorado av, res 1031 Washington av. (Mrs Amelia L.)
—Fred C jr, caller C S & C C D Ry, bds 1031 Washington av.
—George R, millwright Golden Cycle Mill, res 811 N Spruce. (Mrs Anna W.)
—Hattie B (wid Charles O), res 103 Manitou av (Arensdale).
—Henry C, trav agt, bds 103 Manitou, Arensdale.
—Ina B, music tchr, 103 Manitou av (Arensdale), bds same.
—Kate B (wid Wm J), bds 818 E Wilamette av.
—Lucy, student High School, bds 1031 Washington av.
—Mary J, trimmer, bds 1031 Washington av.
—Robert T, bartndr Elks' Club, res 826 S Wahsatch av. (Mrs Mary A.)
—Thomas H, cook Navajo Hotel.
Gray, see also Grey.
—Albert W, civ eng, bds 20 E Buena Ventura. (Mrs Bessie B.)
—Alice L, student High School, bds 1130 N Cascade av.
—Bessie, student High school, bds 1130 N Cascade av.
GRAY B FRANK, D D S, Orthodontist, "Correction of Irregular Teeth," Suite 1 P O Bldg, Tel Main 770, Hours 9 to 12 a m, 2 to 4:30 p m, rms 232 N Tejon, Tel Main 545.
—Clifton H, student Colo Coll, bds 226 E Monument.
—Mrs Edna, bds National Hotel (Colo City).
—Mrs Eliza (wid Wm W), bds 301 W Moreno av.

THE ANTLERS HOTEL
THOROUGHLY FIREPROOF THROUGHOUT
EVERY MODERN CONVENIENCE
BANQUETS AND BALLS A SPECIALTY
BEST RESTAURANT IN CITY

Gray Helen, student High School, bds 2016 N Cascade av.
—John S, chauffeur M & W Automobile Co, bds Gough Hotel.
—Joseph, lab, bds 209 S Cascade av.
—Laurence T, mining, res 715 N Cascade av. (Mrs Susie H B.)
—Mrs Minnie, bds 1513 S Nevada av, Ivywild.
—Mollie, cook, 730 N Cascade av.
—Robert B, student High School, bds 1130 N Cascade av.
—Wm A, phys, 1130 N Cascade av, res same. (Mrs Abbie M.)
—Wm H, porter, res 533 E Moreno av. (Mrs Fannie.)
—Wm L, collr, res 839 E Monument. (Mrs Mary E.)
—Wm T, confectr and rest, 519 S Tejon, res same.
Grayson Katherine, tchr, bds 1408 N Weber.
—Nancy S (wid Benjamin), res 1408 N Weber.
Greason Stephen, emp Portland Mill Great Eastern Ditch Co, F A Gillespie treas, El Paso Bank Bldg.
—Manhattan Cons Mining Co, J H Pape sec, 414 Hagerman Bldg.
—Western Cons Mining & Milling Co, J J McTigue sec, 129 E Huerfano.
Greater Gold Belt Mining Co, W C Frost sec and treas, 6 N Nevada av.
Greazer Frank, lab, res 1318 N Corona.
—Wm, lab, bds 1318 N Corona.
Green Alexander, expman, res 206 Pawnee av (Manitou). (Mrs Ida M.)
—Anabel (wid John P), tchr, bds 423 Franklin.

COLORADO SPRINGS PAVING & TILE CO.
505 W. HUERFANO ST. OFFICE 305 DEGRAFF BLDG.
CURBING. GUTTERING.

**CIRCULARS
ADDRESSED**

**WRITE FOR RATES
R. L. POLK & CO.
SALT LAKE CITY.**

**MAILING
LISTS**

THE
MANUFACTURERS OF
GHAS. SCHIELE CIGAR CO.



HAVANA CIGARS.
Rear 18-20 S. Tejon St.
COLORADO SPRINGS.

THE HOUSTON LUMBER CO.

20 to 32 W. Vermijo Ave.
Tel. Main 102.

BUILDERS' HARDWARE
LUMBER and PLASTERING MATERIAL.

242 GRE R. L. POLK & CO'S. GRE

KENTUCKY STABLES

SADDLE HORSES
AND DIVIDED SKIRTS
FOR LADIES

121 E. BIJOU ST. Phone 563

Green A L, miner Curtis Coal Mine, bds 544 E Moreno pl.
—Callie (wid Wm), bds 527 E Cimarron.
—Claude, student High School, bds 525 E Caramillo.
—Delano L, baker, bds 126 S Institute.
—D D, bds 15 S El Paso.
—Elma D, died Dec 4, '06, age 48.
—Elva L, stenog, bds 703 E Huerfano.
—Ernest A, coachmnr, res 1646 Hayes. (Mrs Lizzie E.)
—E Bert, rest, res 906 Lincoln av (Colo City). (Mrs Lizzie.)
—Felix, cook, res 317 S Sahwatch. (Mrs Mamie.)
—George F, clk City Water Commr, res 805 S Cascade av. (Mrs Unis F.)
—Harry J, treas Freeman M & D Co, res 1321 Wood av.
—Hiram M, res 16 W Mill.
—James G, salesman Newton Lbr & Mfg Co, res 416 Franklin. (Mrs Edith G.)
—Jesse M, driver, res 123 W Moreno av. (Mrs Eady F.)
—John A, janitor, res Liller School.
—Joseph A, cook, res 126 S Institute. (Mrs Jennie A.)
—Lillie M, bds 126 S Institute.
—Mrs Lizzie, res Curtis P O.
—Louis B, lab, res 825 N Walnut. (Mrs Elizabeth.)
—Mrs Lula M, res 447 W Uintah.
—Maggie, music tchr, 2116 N Nevada av, bds same.
—Marion W, res 19 W Cucharras. (Mrs Mary E.)
—Mrs Mary, res 811 N Tejon.

Green Mrs Mary E, boarding, 17 W Cucharras.
—N Elizabeth, student, bds 825 N Walnut.
—Preston L, lab C S Elec Co, res 703 E Huerfano. (Mrs Ida B.)
—Walter E, appr, bds 1532 N Royer.
—Wm, res 417 Washington av (Colo City). (Mrs Mary.)
—Wm G, miner Curtis Coal Mine, res 544 E Moreno pl. (Mrs Callie.)
—Wm H, driver Cascade Laundry, res 11 S 16th. (Mrs Carrie P.)
—Wm H, foreman Hassell Iron Wks, res 1532 N Royer. (Mrs Mary J.)
—Wm H, janitor Court House, res 1018 High. (Mrs Christina.)
—Wm L, miner, bds nr Curtis P O.
—Wm R, florist F F Crump, res 709 Custer av. (Mrs Laura.)
—Wren F, bds 705 E Dale.
Greenberg David, tailor Maurice Greenberg, bds 611 E Willamette av.
—Harry, student, bds 611 E Willamette av.
—Maurice, tailor, 28 S Tejon, res 611 E Willamette av. (Mrs Fannie.)
Green Felix, cook Tucker's Rest.
GREENE FERDINAND, Mgr The Manitou Mineral Springs Co, Manitou av opp Navajo av (Manitou), Tel Manitou 12, bds Alta Vista Hotel. (See right top lines.)
Greenfield Fay, waitress, 1206 N Cascade av.
Greening Wm A, mgr Miners' & Farmers' T & M Co, Curtis P O, res same. (Mrs Ellen R.)
Greenlee Harry W, student Colo Coll, bds 1327 Weber.
—James S, quarryman, res 922 Monroe (Colo City). (Mrs Jennie S.)
Greenley Willis P, cond C S & 1 Ry, res 14 E Las Animas. (Mrs Dee.)
Greenman Mrs Irma, bds 716 N Hancock av.
Greenough Elbridge G, carp, res N Stratton Park. (Mrs Minnie B.)
—John, pres Broadmoor Land Co, res New York City.

PARBERRY & SON REAL ESTATE AND LOANS

Phone Main 389

25 EAST KIOWA ST.

PASTER & BLOOD

CARPENTERS AND CONTRACTORS.

Shop, 4 E. Kiowa St.

Telephone 801

GRE Colorado Springs, Colorado City and Manitou Directory. GRE 243

Greenough Mary (wid Roger), res 216 Hagerman (Colo City).
Greenslate Charles, lab Colo School for D and B.
—Herman H, janitor Davie Bldg, rms same.
Greenwald Barbara, bds 436 W Yampa.
—John (Rohwer & Greenwald), rms 511 Colorado av (Colo City).
Greenwaldt Jacob, meat ctr, res 422 E Kiowa. (Mrs Clara.)
—Mildred, student High School, bds 422 E Kiowa.
Greenwater Tillie, laund Alta Vista Hotel.
Greenway Sebastian, res 733 N Corona. (Mrs Jennie.)
Greenwood John H, died Mar 10, '07, age 34.
—Mrs Lida J, moved to Portland, Ore. Greer, see also Grier.
—Mrs Margaret, domestic, 719 N Nevada av.
Greeson Shella B, bds 1608 N El Paso.
Greff Elizabeth (wid Joseph), furn rooms, 423 N Wahsatch av.
—Elizabeth, dressmkr, bds 423 N Wahsatch av.
—Margaret, stenog, bds 423 N Wahsatch av.
Gregg, see also Greig.
—Abel J, student High School, bds 1223 N Tejon.
—Allen, student, bds 9 E Dale.
—Catharine, student High School, bds 1223 N Tejon.
—Harry R, res 1223 N Tejon. (Mrs Laura J.)
—Rev James B, pastor First Congregational Church, res 9 E Dale. (Mrs Mary N.)
Gregory Bessie M, bds 127 N 13th.
—Carl L, photog, bds 127 N 13th.
—Eva H, propr The Centennial, 130 E Huerfano.
—Eva S, student, bds 127 N 13th.
—Fannie M, bds 127 N 13th.
—Harry H, lather, res 1819 Washington av (Colo City). (Mrs Christina V.)

THE PIKE'S PEAK MOVING & STORAGE CO.,

Household goods and Pianos moved packed, stored and shipped.
Cut rates to all points

PHONE 160

123 E. Bijou St. Colorado Springs, Colo.

Gregory James R, marshal Police Dept (Colo City), res 121. El Paso boul (Arensdale). (Mrs Emma J.)
—Jay T, carp, res 127 N 13th. (Mrs Mary I.)
—Jean, rms 130 E Huerfano.
—Vera M, student, bds 121 El Paso boul (Arensdale).
—Vida F, bds 121 El Paso boul (Arensdale).
Greider Fred, bds 15 N Wahsatch av. Greig, see also Gregg.
—Alexander, clk, res 605 E Willamette av. (Mrs Jean M.)
Grein Ethel P, opr Colo Tel Co, bds 841 E Willamette av.
—John, cigar mkr Johnson & Ederle, res 841 E Willamette av. (Mrs Pauline.)
Greiveldinger Theodore, butcher W N Burgess, res 706 E Cucharras. (Mrs Anna.)
Grenamyre Wallace G, moved to Denver.
GRENFELL RIVERSDALE N (Wm P Bonbright & Co), res London, Eng.
Gress Alexander, student, bds 105 Ruby av (Arensdale).
—John G, pressman Pike's Peak Brick Co, res 105 Ruby av (Arensdale). (Mrs Jennie R.)
—Joseph C, eng Pike's Peak Brick Co, bds 105 Ruby av (Arensdale).
Grewell Daniel W, bds 744 N Pine.
—Edward V, tmstr Rocky Mt Trading & Transfer Co, res 736 N Pine. (Mrs Blanche O.)
—Ernest, tmstr Rocky Mt Trading & Transfer Co, bds 736 N Pine.
—Isaac, tmstr Rocky Mt Trading & Transfer Co, res 736 N Pine. (Mrs Minerva J.)
—Mary P, bds 744 N Pine.

TRAVEL VIA
"RIO GRANDE LINES"
Best Service
Finest Scenery

For California

SEE THAT YOUR TICKET READS via

"THE SALT LAKE ROUTE"

The New Line. SHORTEST and BEST

ALEX. MACKENZIE
FASHIONABLE TAILOR

Satisfaction Always
A Perfect Fit Guaranteed
21 E. Bijou St. Tel. Main 1193

244 GRE

R. L. POLK & CO'S.

GRI

Grey, see also Gray.
—Ethel, bds 621 Washington av.
—Horse Gold Mining Co, A T Jones sec, 11 Cheyenne Bldg.
Gricar Martin, lab, bds 1120 Lincoln av (Colo City).
Grice J Daniel, brkman C M Ry, res 429 Lincoln av (Colo City). (Mrs Florence M.)
Gridley Hugh B, clk Ry Mail Service, res 827 Custer av. (Mrs Nellie E.)
—Rettie E, student High School, bds 827 Custer av.
—Ross, student High School, bds 827 Custer av.
Grier Edgar, cook Scofield's Restaurant, bds 123 E Huerfano.
—Hannah (wid Wm), res 635 E Boulder.
—John J, pres J J Grier Hotel Co, res Kansas City, Mo.
GRIER J J HOTEL CO, J J Grier Pres, M J Gannon Sec, M P Grier Gen Mgr, Proprs Grier's Hotel, N Park pl opp D & R G Depot.
—Katherine, nurse, 917 N Nevada av.
—Margaret J, dressmkr 635 E Boulder, bds same.
—Michael P, gen mgr J J Grier Hotel Co, N park pl opp D & R G Depot, res Kansas City, Mo.
GRIER'S HOTEL, J J Grier Hotel Co Proprs, N Park pl opp D & R G Depot.
Griffin Aimee T, bds 1223 Grant av.
—Ambrose F, gardener, 1106 Colorado av (Colo City), res same. (Mrs Evelyn A.)
—Glenn W, student High School, bds 228 Pitkin.
—Guy C, clk Navajo Hotel.
—Hazel, student High School, bds 228 Pitkin.
—James, driver Houston Lbr Co, bds 418 S Tejon.
—Joseph A, student Colo Coll, bds 1106 Colorado av (Colo City).
—Lewis S J, salesman, res 802 E Costilla. (Mrs Florence.)
—Mark G J, bkpr Wandell & Lowe T & S Co, res 1510 N Cascade av. (Mrs Clara.)

Griffin Mary E, tchr Colo School for D and B, bds 918 E Boulder.
—Mrs Mary V, grocer and postmaster, 113 Main, Roswell.
—Michael J, eng Rock Island System, res 113 Main, Roswell. (Mrs Mary V.)
—Percy G, appr C M Ry, bds 1106 Colorado av (Colo City).
—Rev Sherrod W, pastor Second Presbyterian Church, res 1223 Grant av.
—Thomas, lab, 1417 Grant av. (Mrs Ellen H.)
—Thomas F, res 26 Lake av, Broadmoor. (Mrs Winifred.)
—Wm C, porter Pelta's Dept Store, res 819 E Huerfano. (Mrs Frances.)
Griffith Albert, bds 422 E Huerfano.
—Alice, dressmkr, 426 1/2 Colorado av (Colo City), res same.
—Allie A (wid Joseph), res 220 E San Miguel.
—Esta M, student High School, bds 213 Center.
—Mrs E N, rms 829 N Weber.
—Grace I, bds 214 Jackson (Colo City).
—Harriet, bds 119 E St Vrain.
—Jennie V, bds 214 Jackson (Colo City).
—Jesse L, student, bds 213 Center.
—John D, res 1826 Colorado av. (Mrs Eliza.)
—John H, curios, 140 Ruxton av (Manitou), bds 151 same.
—Joseph C, died Feb 11, '07, age 52.
—Joseph N, solr, bds 213 Center.
—Kate, waitress, 1221 Wood av.
—Le May J, domestic, 412 N Tejon.
—Leona, bds 412 N Tejon.
—Mrs Mary, dressmkr, 410 N 4th (Colo City), res same.
—Mrs Meta, bds 412 N Tejon.
—Morvidd A, stenog F J Hobbs, bds 1631 Colorado av.
—Richard, master mech C M Ry, res 214 Jackson (Colo City). (Mrs Maggie A.)
—Robert J, cabinet mkr, res 213 Center. (Mrs Clara B.)
—Susan, bds 119 E St Vrain.
—Wm, lab, bds 124 Main (Colo City).

THE EL PASO ICE & COAL CO. "HYGIENIC ICE" PHONES 46 AND 91.

Nevada State Gazette Price **\$6.00**
R. L. POLK & CO. PUBS. Salt Lake City.

Kaufman's
EVERYTHING FOR EVERYBODY

"ONE OF THE CITY'S SIGHTS."
PHONE 467.

GRI Colorado Springs, Colorado City and Manitou Directory. GRO 245

Griffith Wm H, carp, res 20 N 7th. (Mrs Sarah M.)
Griffiths Richard, miner, res 509 S Cascade av. (Mrs Annie.)
—Grace, bds 824 E Costilla.
Griggs A Coma, painter A C Harwood, res 114 E Cimarron. (Mrs A Kate.)
—Data, emp Kaufman & Co, bds 122 E Cimarron.
—Mary J (wid Albert), res 122 E Cimarron.
Grill Cobden, masseur, 704 N Tejon, bds same.
Grills Edgar, porter, rms 503 E Huerfano.
Grimes Alexander, shoemkr, rms 329 S Weber.
—Cyrus B, jailer County Jail, res 126 N 7th. (Mrs Amelia.)
—Ethel, bds 401 E Cucharras.
—Joseph L, cook, bds 717 S Sierra Madre. (Mrs Catherine.)
—Lillie M, bds 401 E Cucharras.
—Luther, janitor Longfellow School, res 1708 Hayes.
GRIMES OLIVER P, Sheriff, Court House, res 618 S Nevada av, Tel Main 672. (Mrs Minnie B.)
—Wm, res 836 E Moreno av.
GRIMMELL GEORGE H, Physician and Surgeon, Office Hours 8 a m to 12 m, 1 to 4 p m, 1319 N Nevada av, res same, Tel Main 636. (Mrs Emma.)
Grimoldby Mrs Emma, moved to Chicago, Ill.
Grimwood Alfred E (Whitney & Grimwood), rms Y M C A.
Grinnell H Jay, salesman Knight-Campbell Music Co, res 544 E Bijou. (Mrs Mary E.)
Grinols Amos, bds 806 E Cache la Poudre.
Grinstead Thomas B, clk McCracken & Hubbard, res 901 E Cucharras. (Mrs Ellen.)
Griswold Charles C, emp Portland Mill, res 402 S 10th. (Mrs Harmony.)
—Edward F, mgr Manitou Floral Co, 139 Grand av (Manitou), res same

W. I. LUCAS,
BICYCLE
REPAIRING
119 N. TEJON ST.
PHONE MAIN 900



Griswold Eugene E, sec and treas Model Laundry Co, res 316 E Huerfano. (Mrs Katherine H.)
—Frank E, motorman C S & I Ry, res 712 E Moreno av. (Mrs Amanda B.)
—G Eugene, moved to Los Angeles, Cal.
—Lavinia R (wid Charles), res 1335 N Royer.
—Lester, student Colo Coll, bds 229 E Uintah.
—Roger W, died July 30, '06, age 32.
—Wm E, watchman Rapson Coal Mine, res 119 W Del Norte. (Mrs Lena L.)
Groer Charles, stableman, 319 N Weber.
Gronwald Augusta, stenog Kenneth Macdermid, rms Y W C A.
—May, nurse, 171 Canon av (Manitou).
Groom Arthur A, miner Patterson Coal Mine, bds Papeton.
—Della, tchr, bds Palmer Lodge, Austin Bluffs Park.
—George, miner Patterson Coal Mine, bds Papeton.
—George O, eng, res 318 Hagerman (Colo City). (Mrs Jewell M.)
—George R, custodian Palmer Lodge, Austin Bluffs Park, res same. (Mrs Ella G.)
—George W, miner, bds Papeton.
—James B, driver U S Exp Co, rms 15 N Tejon.
—John E, miner Patterson Coal Mine, res Papeton. (Mrs Anna B.)
—Maude A, bds Papeton.
—Wm A, miner Patterson Coal Mine, bds Papeton.

Gaebel-Clark Engraving Co
DESIGNERS, ILLUSTRATORS,
ENGRAVERS BY ALL PROCESSES PUEBLO COLORADO
Sixth and Court Sts.

MISSOURI PACIFIC RY. SHORTEST, QUICKEST AND BEST LINE TO KANSAS CITY, ST. LOUIS & ALL POINTS EAST.



South End Boarding and Livery Stable
BURTON SLINKER, Propr.
 Phone, Main 76 426 S. Tejon Street

THE EL PASO ICE & COAL CO.
 "HYGIENIC ICE"
 PHONES 46 AND 91.

| | | |
|--|--|------------|
| <p>246 GRO</p> <p>Gross Charles L, student, bds 1011 S Nevada av. —David, lab, res 1011 S Nevada av. (Mrs Mary E.) —Earl, student High School, bds 746 N Spruce. —Edward, died June 12, '06, age 34. —Elnora, student, bds 519 Gillette. —George E, student, bds 746 N Spruce. —George W, res 746 N Spruce. (Mrs Mary J.) —Goldie A, bds 1011 S Nevada av. —Henry, lab, res 114 S Conejos. (Mrs Sarah.) —Hulda, domestic, 619 N Tejon. GROSS WM A, Photographer, Portraits and Views, Photographing of Children a Specialty, 112 S Tejon, res 412 S Nevada av. (Mrs Hattie.) —Wm H, porter, res 418 S Conejos. (Mrs Pollie.) —W Earl, student, bds 746 N Spruce. Grosskreutz Elise B (wid Wm), res 1815 Colorado av. GROVER BURTON B, Physician and Surgeon, 208-209 Colorado Bldg, Tel Main 1391, Office Hours 9 to 11 a m, 1:30 to 3 p m, res 1620 N Nevada av, Tel Main 1128. (Mrs Allegra.) —John A (Bushnell & Grover), res 122 W Fountain. —Leigh C, clk Hemenway & Co, bds 241 Franklin. —Nellie M (wid John), res 241 Franklin. —Roy, student, bds 241 Franklin. Groves Elmer, lab, rms 107 Ruxton av (Manitou). (Mrs Jessie L.) —Grace, clk Pelta's Dept Store, bds 829 S Sahwatch. —Louisa (wid James), res 441 Manitou av (Manitou). —Ratcliff W, lab, res 210 N Limite. (Mrs Nora B.) —Spencer, lab, bds 441 Manitou av (Manitou). —Rev Wm H, pastor Williamite Church, 832 W Bijou. Grow Adele, dressmkr Fraser, Patten & Ogle, bds 116 E Boulder. —Albert E, mason, res 13 W Mill.</p> | <p>R. L. POLK & CO'S.</p> <p>Grow Elizabeth, cook, 1228 Wood av. —Kate, smstrs, bds 712 N Tejon. Grubb E E, student Central Bus Coll, bds 412 N 5th (Colo City). —John T, driver Newton Lumber & Mfg Co, res 316 Washington av (Colo City). (Mrs Clara R.) Gruber Fannie (wid Joseph), smstrs, res 320 W Vermijo av. Gruete John J, bkpr Swift & Co, res 521 E Kiowa. (Mrs Anna M.) Grupelej Matt, emp U S R & R Co, res 513 Robinson (Colo City). (Mrs Mary H.) Gschwend Caroline J, tchr, bds Nob Hill. GUANAJUATO POWER & ELECTRIC Co The, Henry Hine Pres and Gen Mgr, Leonard E Curtis V-Pres and Treas, Suite 33 Giddings Bldg, Tel Main 850. —Reduction & Mines Co, L E Curtis v-pres, 33 Giddings Bldg. Guard Warren T, clk, res 404 S El Paso. (Mrs Belle.) Guerney Victor H, student, bds 1701 N Corona. Guernsey Marie, student High School, bds 522 Weber. Guether Orlando H, clk Shields-Morley Grocery Co, res 40 Boulder cres. Guffey Festus B, driver, res 312 W Fountain. (Mrs Ida.) Guinn Eva (wid Charles), res 18 W Las Animas. —Mary M, music tchr, 231 N Institute, bds same. —Melvin J, barber, 536 E Pike's Peak av; res 847 E Kiowa. (Mrs Beulah F.) —Robert H, clk T S Hull, res 231 N Institute. (Mrs Sarah D.) Guion George M, res 1918 N Tejon. (Mrs Adelaide.) Guire Elizabeth F (wid David), bds 410 S 10th. —Wm E, miller Seldomridge Grain Co, bds 120 N Walnut. Gullion Omar R, phys, 204 Colorado Bldg, bds 316 E Platte av.</p> | <p>GUL</p> |
|--|--|------------|

Missouri Pacific Railway BEST LINE EAST

Carrick Harness & Carriage Co. 19 1/2-21 S. Cascade Avenue
STUDEBAKER VEHICLES TEL. MAIN 259

GUL Colorado Springs, Colorado City and Manitou Directory. GWI 247

| | |
|--|---|
| <p>GULLION WILBER T, Physician and Surgeon, Suite 204 Colorado Bldg, Tel Main 471, Hours 9 to 11 a m, 2 to 4 and 7 to 8 p m, res 316 E Platte av, Tel Main 1217. (Mrs Stella.) Gump Julius, broker, 31 P O Bldg, res 629 N Weber. Gunn Charles B, cond, res 1002 N Corona. (Mrs Addie C.) —Charles H, student High School, bds 1002 N Corona. —Virginia E, student, bds 315 N Prospect. Gunnell Allen T, died March 21, '07, age 59. —Mrs Elizabeth M, res 1126 N Tejon. Gunning Andrew T, died Oct 14, '06 age 37. —Henry S, messr Wells, Fargo & Co Exp, bds 1116 N Weber. —Nellie, bds 1128 N Pine. —Rosa (wid Andrew T), res 1116 N Weber. Gunnison Harriet, music tchr, 409 N Nevada av, bds same. Gunsolus Fay I, bds 172 Ruxton av (Manitou). —Jetta, student, bds 172 Ruxton av (Manitou). —Mrs Mattie, boarding, 172 Ruxton av (Manitou). Gunther, see Genter. Guretzky John, carp, res 8 Colorado av (Colo City). (Mrs Sophia.) —Josephine, student, bds 8 Colorado av (Colo City). —Otto stenog C M Ry, bds 8 Colorado av (Colo City). Gurney Victor H, student Colo Coll, bds 1432 S Cascade av. Gustafson Amanda, cook, 808 N Nevada av. —Anna L (wid John A), res 416 N Corona. —August J, carp, bds 416 N Corona. —Carl, lab, res 614 E St Vrain. —Charles W bds 501 W Bijou. —Erick L, cldr, bds 416 N Corona. —Esther M, bds 416 N Corona. —John W, stone ctr, res 728 W Huerfano. (Mrs Alice.)</p> | <p>Gustafson Katherine, waitress, 808 N Nevada av. —Louis, lab, res 322 Nichols ct. (Mrs Caroline.) —Pearl, student High School, bds 728 Colorado av. —Ruby, student High School, bds 728 Colorado av. Gustavson Carl F, tailor, res 626 E St Vrain. (Mrs Anna C.) —Carl L, painter, res 213 N Cedar. (Mrs Esther.) —Edward D, missionary, res 706 N Pine. —Effe, dressmkr Fraser, Patten & Ogle, bds 626 E St Vrain. —Elsie V, clk, bds 626 E St Brain. —Esther E, dressmkr, bds 626 E St Vrain. —John E, lab, bds 626 E St Vrain. Gustellus Annie E (wid Eric), bds 705 N Corona. —Blanche, bds 705 N Corona. —Charles T, shoe ctr, res 705 N Corona. (Mrs Mary.) —Clarence, bds 705 N Corona. Gustin Bruce A, reporter Gazette, bds 227 N Prospect. Guthrie George, lab, rms 214 W Rio Grande. —Josie (wid James W), res 425 S Hancock av. —Karl K, candymkr "Mueth's," res 425 S Hancock av. Gutmann Ferdinand L (D E Monroe & Co), res 222 N Weber. (Mrs Thuselda F.) Gutsche Louis, moved to San Francisco, Cal. Guzman Parker, bds 308 Beacon, Roswell. —Wm A, contr, 308 Beacon, Roswell, res same. (Mrs Estelline.) Gwillim Mrs Anne M, res 622 E Cache la Poudre. —Arthur, clk Frank Koke, bds 622 E Cache la Poudre. —Edith, student High School, bds 622 E Cache la Poudre. —Edward C, student High School, bds 737 E Huerfano. —Gertrude, student High School, bds 622 E Cache la Poudre.</p> |
|--|---|

CIRCULARS WRITE FOR RATES **MAILING**
ADDRESSED **R. L. POLK & CO.** **SALT LAKE CITY.** **LISTS**

TRAVEL VIA
"RIO GRANDE LINES"
 Finest Scenery
 Best Service

**Meet Me at
The Busy Corner**

**Most Popular Soda
Fountain in Town**
Finest Line of Drugs and Drug
Sundries in The City. Phone
Main 4

248 GWI

R. L. POLK & CO'S.

HAD

**STRONG HEALTHY COWS PRODUCE
HEALTHFUL MILK**

The
Sinton Rustic Home Dairy Co.

Telephone 442

Gwillim Gladys G, bds 737 E Huerfano.
—Gwendolyn A, bds 737 E Huerfano.
—H B, moved to Pueblo, Colo.
—Jestyn, printer, bds 622 E Cache la Poudre.
—John C, clk Brown Com Co, res 319 N Prospect. (Mrs Lulu.)
GWILLIM RICHARD J (Gwillim & Jackson), res 737 E Huerfano, Tel Red 1602. (Mrs Jeannette C.)
—Sara, tchr, bds 622 E Cache la Poudre.
GWILLIM & JACKSON (R J Gwillim, O P Jackson), Land and Live Stock Brokers, Oil and Coal Lands, Real Estate, Loans, etc, 24 P O Bldg, Tel Main 947. (See back cover.)
Gwinn, see Guinn.

R. J. GWILLIM

O. P. JACKSON

GWILLIM & JACKSON

Land and Live Stock Brokers. Oil and Coal Lands

Farms and Stock Ranches. City Realty For Sale and Exchange. Loans.

Room 24, P. O. Building, (3rd Floor.)

H

Haaga Edward F, barber J C Campbell, res 107 N El Paso. (Mrs Myrtle E.)
Haake Mrs Dorothy, rms Plaza Hotel.
Haas, see also Hass and Hess.

Hadey Frederick M, solr, bds 115 N Walnut.
Hadfield, see also Hatfield.
—Joseph, furn rooms, res 155 Ruxton av (Manitou). (Mrs Alice C.)
Hadley Edna M, student Colo Coll, bds 203 Colorado av (Colo City).
—Jennie M, music tchr, 203 Colorado av (Colo City), bds same.

THE EL PASO ICE & COAL CO.
"HYGIENIC ICE"
PHONES 46 AND 91.

OUR PRINTING is Up-to-Date
PUBLIC OPINION PRINTING CO. 11 E. KIOWA STREET

MUETH'S CANDIES, CAKES AND ICE CREAM
Where Quality is the First Consideration
26 North Tejon Street

HAD Colorado Springs, Colorado City and Manitou Directory. HAI 249

Hadley Grace, tchr Whittier School, bds 203 Colorado av (Colo City).
—Weymouth, furn rooms, 203 Colorado av (Colo City). (Mrs Laura A.)
Haerberle Lena M, bds 215 E Vermijo av.
Haeger Daniel, emp Golden Cycle Mill, res 912 S 5th (Colo City). (Mrs Louisa.)
Hagedorn Philip C, motorman C S & I Ry, res 809 S Cascade av. (Mrs Mary K.)
Hagemeyer Carl H, florist, res 432 Cooper av. (Mrs Gertrude E.)
—Elmer W, driver H A Robinson Grain Co, res 123 N Chestnut. (Mrs Etha.)
—John W, lab Pike's Peak Floral Co, res 923 N Royer. (Mrs Ethel A.)
Hagen, see also Hogan.
—Mrs Josephine, pres Hagen & Cary Fuel & Feed Co, res 627 W Huerfano.
—Mary A (wid Paul), bds 110 N Chestnut.
—Wm, mgr Hagen & Cary Fuel & Feed Co, res 627 W Huerfano. (Mrs Josephine.)
HAGEN & CARY FUEL & FEED CO, J Hagen Pres, C J Cary Sec and Treas, Wm Hagen Mgr, Dealers in Fuel, Feed and Flour, Boarding Horses a Specialty, 25 E Pike's Peak av, Tel Main 1276, Yard 603 W Huerfano.
Hagens Lena, maid, 1 blk w of Adams Crossing (Arensdale).
Hager Wilfrid M, with Wm P Bonbright & Co, res 1308 N Cascade av. (Mrs Clarissa B.)
Hagerman Annie (wid James M), bds 311 N 1st (Colo City).
—Augustus M, res 311 N 1st (Colo City). (Mrs Clara F.)
—Building, Charles T Fertig mgr, Kiowa s e cor Tejon, office 29 N Tejon.
—Hall, Cache la Poudre n w cor Cascade av.
—Percy, mining, 228 Hagerman Bldg, res 1306 Wood av. (Mrs Nellie L.)

Cook With Gas.

CLEAN, CONVENIENT,
ECONOMICAL.

THE GAS CO.
107-111 E. KIOWA.

Hagerty C Wm, printer Prompt Printery Co, bds 1625 Hayes.
—Elmer S, printer Prompt Printery Co, bds 1625 Hayes.
—Elvira K, student High School, bds 1625 Hayes.
—Nora, domestic Glen Eyrie.
—Robert S, mach C M Ry, res 1625 Hayes. (Mrs Marie.)
Haggard Annie S, died Jan 15, '07, age 53.
Haggens Michael, lab, res 319 W Vermijo av. (Mrs Mary.)
Hagler Ida, domestic, 1414 N Tejon.
Haglin Charles, molder, rms 32 W Rio Grande.
HAGUS REV LOUIS F, Asst Pastor St Mary's Catholic Church, res 22 W Kiowa, Tel Main 1238.
—Wm T, emp Portland Mill, res 314 S El Paso. (Mrs Amelia.)
Hagwall Minnie, clk Phelps Dining Room, bds 411 W Bijou.
Hahn Harry R, res 22 W Mill. (Mrs Della.)
—Leona M, milliner, bds 22 W Mill.
—Rebecca A (wid John A), rms 841 E Monument.
—Wilbur O, bds 841 E Monument.
Hahnenkratt Frederick D, res 406 S 10th. (Mrs Jerusha A.)
—Milo L, emp Golden Cycle Mill, res 506 S 11th. (Mrs Annie C.)
Haigh Margaret E, stenog Wm P Bonbright & Co, bds Joyce Hotel.
Haight Herbert H, student, rms 722 N Weber.
Hail Wm, milker Sanitary Dairy, bds same.
Hailey Mrs Mary E, bds 706 W Cucharas.
Hailman Grace M, student High School, bds 6 E Willamette av.

Gazette Want Ads Pay Best. Try, and See

Quick Results, Sure Results 5c per line per day, \$1 per line per month

H. A. SCURR, FIRE, LIFE AND ACCIDENT.
INSURANCE:
NOTARY PUBLIC
Phone Black 962
20 S. TEJON ST.

THE EL PASO ICE & COAL CO.
"HYGIENIC ICE"
 PHONES 46 AND 91.

ENTERPRISE FURNITURE CO. Phone Main 1264
 Upholstering, Repairing and Finishing 129-131 E. HUERFANO ST.

250 HAI

R. L. POLK & CO'S.

HAL



REAL ESTATE INSURANCE LOANS
 PHONE MAIN 209
 23 1/2 N. TEJON ST.

Haines, see also Hanes and Haynes.
HAINES CHARLES W., Lawyer, 65 Bank Blk, Tel Main 1251, res 1506 N Tejon, Tel Main 1505. (Mrs Mary E.)
 —Faith H, student Colo Coll, bds 1506 N Tejon.
 —Mrs M Caroline, nurse, 1624 Washington av, bds same.
 —Parry, clk Giddings Bros, bds 230 S Tejon.
 —Philomena, emp Glockner Sanitarium.
 —Samuel W, died April 20, '07, age 28.
 Hair, see also Hare.
 —Lilla S (wid Benjamin W), res 1512 N Nevada av.
 —Wm T, clk Portland G M Co, res 218 N 7th. (Mrs Pearl E.)
HALCYON THE, Mrs L W Wilson Propr, Furnished Rooms, New Building, New Furniture, Centrally Located, Rates Reasonable, 320 N Tejon, Tel Main 632.
Haldeman Philip, bds 421 Grant av (Colo City).
Hale Edward D, tchr Colo Coll, res 1123 N Weber. (Mrs Bertha F.)
 —Julia (wid Kinsley), bds 1806 Wood av.
 —Mrs Lethe A, smtrs, bds 206 E Cucharras.
 —L Walter, hlpr H A Robinson Grain Co, rms 18 E Vermijo av.
 Haley, see also Halley and Healey.
 —Anna M, bds 226 Colorado av (Colo City).
 —Annie (wid Patrick H), res 426 Grant av (Colo City).
 —Mrs Mary S, dressmkr Fraser, Patten & Ogle, rms 611 N Wahsatch av.

Halfairs Harry, emp Antlers Hotel.
Hall Albert T, painter, res 726 W Huerfano. (Mrs Emma A.)
 —Almira (wid Thomas E), res 711 N Corona.
 —Barton H, student, bds 1401 Wood av.
HALL CHARLES B, Gen Sec Y M C A, res 530 N Institute. (Mrs Clara A.)
 —Charles D, student Colo Coll, bds 514 S Cedar.
 —Christian A, lab, res 814 S Weber. (Mrs Wilhelmina.)
 —Clarence S, lab, bds 514 S Cedar.
 —Mrs Cordelia, bds 812 W Huerfano.
 —Earl S, clk I A Foote & Co, res 919 Jefferson (Colo City). (Mrs Alice.)
 —Edith L, student Colo Coll, bds McGregor Hall.
 —Ernest L, moved to Hawthorne, Nev.
 —Ethel, student, bds 1401 Wood av.
 —Ethel M, tchr Steele School, bds 1507 N Weber.
 —Fannie, music tchr, bds 711 N Corona.
 —Frank H, shoemkr Whitaker Shoe Co, res 715 High. (Mrs Margaret.)
 —Genevieve, bds 118 Canon av (Manitou).
 —George H B, elev opr Colorado Bldg, res 824 S Wahsatch av. (Mrs Marian W.)
 —Gold Mining & Milling Co, Sol T Wolfe sec and treas, 6 P O Bldg.
 —Harry, real est, res 206 E Pike's Peak av.
 —Harry L, electr, res 716 E Kiowa. (Mrs Beulah L.)
 —Mrs Hazel, moved to Denver.
 —Henry, lab, res 107 W Cucharras.
 —Henry C (Hall & Thayer), res 1401 Wood av. (Mrs Alice S.)
 —Ivan Charles, student Colo Coll, rms 1608 N Tejon.
 —Jacob, farmer, bds 805 N Corona.
 —John C, cond C S & I Ry, res 1507 N Weber. (Mrs Eliza J.)
 —John E, emp Portland Mill, res 328 W Costilla. (Mrs Alice L.)
 —John R, driver Wells, Fargo & Co Exp, bds 942 S Tejon.
 —Lena L, bds 814 S Weber.

COLORADO MIDLAND RY.
"MIDLAND ROUTE"

TUSLER & FISHER CONTRACTORS AND BUILDERS
 115 MECHANICS PLACE Telephones Main 1468 or 1507

HAL Colorado Springs, Colorado City and Manitou Directory. HAM 251

Hall Leonard L, wall paper, 200 Manitou av (Manitou), res 142 Deer Path av (Manitou). (Mrs Elizabeth.)
 —Lewis A, carp, res 514 S Cedar. (Mrs Celia M.)
 —Louis L, fireman C S & I Ry, res 110 1/2 N 7th. (Mrs Mabel M.)
 —Mrs Lydia, res 732 W Huerfano.
 —Lyman M, lab, res 355 E Las Vegas.
 —Mae, cook Nordrach Sanitarium.
 —Mahlon M, driver C W Smith, bds 3 N Spruce.
 —Maurice C, tchr, bds 824 S Wahsatch av. (Mrs Lola M.)
 —Milton H, carp Monument Valley Park, res 329 Adelaide pl. (Mrs Mary A.)
 —Myron, bds 355 E Las Vegas.
 —M Elizabeth (wid Wm), rms 435 E Willamette av.
 —Nannie, opr Colo Tel Co, bds 321 E Willamette av.
 —Newton H, fireman C S & C C D Ry, res 215 E Fountain. (Mrs Ellen J.)
 —Robert W, electr, bds 726 W Huerfano. (Mrs Harriet L.)
 —R Clyde, eng Williamsville Slope Coal Mine, res 510 S Cedar. (Mrs Ella Frances.)
 —Sebastian C, lab, res 830 Colorado av (Colo City). (Mrs Martha A.)
 —Mrs Senie, bds 942 S Tejon.
 —Thomas, lab, res 317 S Wahsatch av. (Mrs Sarah A.)
 —Wm, miner, res 710 N Wahsatch av. (Mrs Bridget.)
 —Wm, stableman Glen Eyrie.
 —Wm A, saddlemkr, res 742 E Uintah.
 —Wm H, res 3 N Spruce.
 —Wm H, motorman C S & I Ry, bds 942 S Tejon.
HALL & THAYER (Henry C Hall, Rufus C Thayer), Lawyers, 501 Mining Exchange Bldg, Tel Main 129.
Halle Mrs Elizabeth G, res 330 E San Rafael.
 —Fannie F, bds 330 E San Rafael.
Hallett Antoinette B (wid Henry W), res 1 Cheyenne boul, Ivywild.
 —Wm L, pres Hallett & Baker Undertaking Co, res Denver.

J. D. HILTBRAND
SHEET MUSIC

125 1/2 N. TEJON. Tel. Main 913

HALLETT & BAKER UNDERTAKING Co The, W L Hallett Pres, Seth Baker Sec, Treas and Mgr, Undertakers, Embalmers and Funeral Directors, 7 N Cascade av, Tel Main 446.
Halley George A, emp Portland Mill, res 915 S Baltic. (Mrs Amanda J.)
 Halliday, see Holliday.
Halligan Mary C (wid Daniel M), bds 1505 N Tejon.
Hallin Mrs Alice, bds rear 153 Ruxton av (Manitou).
Hallock Wm, miner, bds 611 Colorado av (Colo City).
Halnon Harriet, domestic Colo School for D and B.
Halpine Eugenia F, clk Colo Tel Co, bds 427 W Uintah.
 —Marguerite (wid Patrick), res 427 W Uintah.
 —Veva, clk Colo Tel Co, bds 427 W Uintah.
Halstead Lewis E, washer Rock Island System, res 202 N Main, Roswell.
Halstrom Ellen, clk C A Hibbard & Co, bds 1510 Colorado av.
Halthusen Wm G, eng Rock Island System, res 2015 N Weber. (Mrs Grace L.)
Halton John C, eng, res 123 Colorado av (Colo City). (Mrs Stella.)
Halvorson Ted, electr P P Hydro-Elec Co, res upper end Ruxton av (Manitou). (Mrs Bessie.)
Hamble Ione, bds 918 Colorado av (Colo City).
 —Marcus R, lab U S R & R Co, bds 918 Colorado av (Colo City).
 —Philip J, mining, res 918 Colorado av (Colo City). (Mrs Myrtle B.)

"RIO GRANDE LINES"
 TRAVEL VIA
 Best Service
 Finest Scenery

For California SEE THAT YOUR TICKET READS via
"THE SALT LAKE ROUTE"
 The New Line. SHORTEST and BEST

OREGON SHORT LINE RAILROAD ONLY LINE TO
BUTTE, HELENA,
SPOKANE, SEATTLE, TACOMA AND PORTLAND VIA SALT LAKE CITY

252 HAM

R. L. POLK & CO'S.

HAM

THE EL PASO ICE & COAL CO.
"HYGIENIC ICE"
PHONES 46 AND 91.

Doyle & Schwartz
PLUMBING AND
HEATING
117 E. Bijou St. Tel. 541

Hamblin Fred T, lab, bds 104 Main, Roswell.
—Mary F (wid James H), res 104 Main, Roswell.
Hambly Wm E, hlpr C M Ry.
Hamel George F, emp The Zoo, res 205 Colorado av (Colo City). (Mrs Christina C.)
—Jacob H, res 215 Jackson (Colo City). (Mrs Eva B.)
Hamer Mrs Jennie, domestic, 329 Lincoln av (Colo City).
—John, emp The Zoo, bds 25 W Huerfano.
Hames Gus, clk N B Hames, res 801 Colorado av (Colo City). (Mrs Eula N.)
HAMES N B, V-Pres W D Ascough Loan Co, Propr The Hoffman, 506-508 Colorado av (Colo City), Tel West 60, Home 148, res 504 same. (Mrs Vesta V.)
Hamill Floyd A, draftsman Douglas & Hetherington, res 638 W Pike's Peak av.
—Mrs Nellie M, clk Hibbard & Co, res 416 N Nevada av.
—Seaton, student, bds 416 N Nevada av.
Hamilton Ada, emp Star Laundry, bds 308 N Institute.
—Alma, emp C S Laundry Co, bds 308 N Institute.
—Austin D, cond C S & C C D Ry, res 919 Conejos. (Mrs Mary.)
—Benjamin F, moved to Red Stone, Colo.
—Benton, eng, res 315 E Willamette av. (Mrs Matilda.)
—Benton jr, student High School, bds 315 E Willamette av.
—Charles E, clk, res 810 E Platte av. (Mrs Anna R.)

Hamilton David C, hlpr C S & C C D Ry, res 602 S Sierra Madre. (Mrs Mary A.)
—Elizabeth, student High School, bds 1232 N Weber.
—Eula C, bds 231 N Wahsatch av.
—Floyd E C, clk C S & C C D Ry, bds 117 S Nevada av.
—Frank A, emp Portland Mill, res 119 S 7th. (Mrs Aletha.)
—George, blksmith, bds 112 N 5th (Colo City).
—Gold Mining Co, F H Dunnington sec, 25 E Pike's Peak av.
—Hermon A (Ashby Jewelry Co), res 21 E San Miguel. (Mrs Pearl A.)
—Hessie, domestic, 520 N Weber.
—Ida M (wid Linn), tchr Washington School, res 231 N Wahsatch av.
—Irma L, student High School, bds 231 N Wahsatch av.
—Jennie E (wid John W), res 117 S Nevada av.
—John, driver Fred S Tucker Furn Co, res 924 N Pine.
—Leola P, student High School, bds 716 E Uintah.
—Lydia (wid Andrew), bds 303 Jackson (Colo City).
—Margaret M, bds 602 S Sierra Madre.
—Mattie J, bds 21 S Wahsatch av.
—Maude, emp Star Laundry, bds 308 N Institute.
—Othnier, lab, res 207 Grant av (Colo City). (Mrs Mary.)
—Pearl A (Ashby Jewelry Co), res 21 E San Miguel.
—Preston, baker, bds 207 Grant av (Colo City).
—Robert F, student High School, bds 315 E Willamette av.
—Robert L, contr, 808 E Monument, res same. (Mrs Independence.)
—Samuel T, lawyer, res 1232 N Weber. (Mrs Fanny.)
—Mrs Sarah S, bds 516 W Kiowa.
—Wm A, res 716 E Uintah. (Mrs Mary L.)
—Wm S, eng C S & C C D Ry, rms 406½ S Tejon.
Hamlet M & M Co, St George Tucker sec, 62 P O Bldg.

ASK FOR ORIGINAL "Manitou" TABLE WATER
and GINGER CHAMPAGNE
THE MANITOU MINERAL SPRINGS CO. Absolutely Pure and Natural BEWARE OF SUBSTITUTES

HAM Colorado Springs, Colorado City and Manitou Directory. HAN 253

HAMLIN CLARENCE C, Lawyer and Dist Atty, 301 Mining Exchange Bldg, Tel Main 277, res 1126 N Tejon. (Mrs Sadie G.)
—Herbert C, switchman A T & S F Ry, res 211 S Wahsatch av. (Mrs Clara.)
—Thomas W, res nr reservoir n of Roswell. (Mrs Hannah.)
Hamm Clarence, switchman C M Ry, bds 421 Grant av (Colo City).
Hammel Mrs Christina, maid, 513 Colorado av (Colo City).
Hammer L Oswald, carrier P O, res 10 N Walnut. (Mrs Margaret.)
Hammers Thomas B, miner, res 517 Main (Colo City). (Mrs Rosa E.)
Hammerton Wm H, tmstr, res 506 W Huerfano. (Mrs Mattie M.)
Hamming Katherine, artist Hook View Sales Co, bds 23 W 2d, Ivywild.
Hammon Cyrenius, waiter, bds 24 W Costilla.
—Isaac M, emp Shields-Morley Grocery Co, res 24 W Costilla. (Mrs Lydia.)
Hammond Amanda, bds 847 E Moreno av.
—Carrie R, sec Apex Copper Co, bds 803 E Cimarron.
—Earl C, clk City Water Commr, res 803 E Cimarron. (Mrs Augusta R.)
—Earl C jr, clk, res 803 E Cimarron. (Mrs Grace L.)
—Mrs Edith, bds 237 Canon av (Manitou).
—Forest M, bds 115 Tremont, Roswell.
—James G, student Colo Coli, bds Hagerman Hall.
—John H, mng director Utah Copper Co, res New York City.
—John J, student High School, bds 803 E Cimarron.
—N Gardner, mgr Artificial Stone & Cement Co, 126 E Pike's Peak av, rms Y M C A.
—Roy, lab, bds 728 E Cimarron.
—Thomas B, washer Rock Island System, res 115 Tremont, Roswell. (Mrs Eva.)

A. B. Hutchinson W. B. Kirby J. L. Columbia
MANITOU LIVERY & TRANSFER CO.
Manitou, Colo.
Office 229 Manitou Ave. Phone Manitou 9
Stable 111 Manitou Ave. Phone Manitou 4
Hamp Mrs Margaret, res 1613 Wood av.
—Sidford F, res 1528 Wood av (Mrs Josephine.)
Hampshire Delbert B, lab, res 1318 Grant av. (Mrs Idula.)
HAMPSHIRE RUFUS A, Editor and Propr Colorado City Iris, 519½ Colorado av (Colo City), Bell Tel West 94, Home 149, res e s Pawnee av 2 s of High (Manitou). (Mrs Lucy K.)
Hampton Mrs Leota, bds 101 High (Manitou).
Hanchette Mrs Anna L, res 111 N 7th.
—Jessie K, student, bds 111 N 7th.
Hancock Mrs Dora, res 413 S Sawatch.
—Ernest L, res Block P, Broadmoor. (Mrs Hilda.)
—Garnett S, emp Golden Cycle Mill, res 16 E Willamette av.
—John, moved to Greeley, Colo.
—Laurence F, emp Golden Cycle Mill, res 14 E Willamette av. (Mrs Mary J.)
—Lewis, lab, bds 1430 Colorado av.
Hand Doris, student High School, bds 541½ E Platte av.
—Fred S, plumber, bds 541½ E Platte av. (Mrs Louisa L.)
—Wm M, lab, res 109 N 5th (Colo City). (Mrs Minnie B.)
Handley, see also Hendley.
—George R, barber Hyatt & Major, rms 11 Nichols Blk.
Handy Evaline, bds 210 E Rio Grande.
—Homer A, student High School, bds 1705 N Tejon.
Handyside Edward, blksmith, res 117 Colorado av (Colo City). (Mrs Vic.)

MISSOURI PACIFIC RY.
SHORTTEST, QUICKEST AND
BEST LINE TO KANSAS CITY,
ST. LOUIS & ALL POINTS EAST.

Nevada State Gazette Price \$6.00
R. L. POLK & CO. PUBS. Salt Lake City,

Mailing Lists WRITE TO R. L. POLK & CO.
FOR RATES
Our Lists are Reliable Salt Lake City, Utah.

PHONE 13 **FOR THE PROMPT PLUMBERS** PHONE 13
BARNES & STEPHENS 206 N. Tejon St.

254 HAN

R. L. POLK & CO'S.

HAR

Hanes, see also Haines and Haynes.
 —Harry D, lab, bds 610 N Royer.
 —Joseph E, asst supt People's Mis-
 sion Relief Depot, res 423 E Platte
 av. (Mrs Margaret V.)
 —Sarah F (wid Wm G), res 602 E
 Boulder.

Hanesworth Aaron J, moved to Berk-
 eley, Cal.

Haney Della, maid Nordrach Sanitar-
 ium.

Hanford Annie M, bds 320 N Cascade
 av:

HANFORD PETER OLIVER, Physi-
 cian and Surgeon and City Health
 Commissioner, Suite 7 Bank Blk,
 Hours 3 to 5 p m, Tel Main 531,
 Mornings at City Hall, Tel Main
 156, res 210 E Uintah, Tel Main
 1151. (Mrs Belle A.)

Hanger Elisa, bds 410 S Wahsatch av.
 —Mrs Frances M, res 929 Maple.

—John R, barber, res 410 S Wahsatch
 av.

Hankins Clark Z, fireman Colo School
 for D and B.

Hanlon Alma, student High School,
 bds 844 E Dale.

Hanna Charles A, miner, res 421 N
 Royer. (Mrs Ella E.)

—Hobart S, clk P O, res 1004 E Cache
 la Poudre. (Mrs Bertha P.)

—John C jr, student Colo Coll, bds
 Hagerman Hall.

—Septimus J, lecturer, res 1532 N Ne-
 vada av. (Mrs Camilla.)

Hanrahan James A, cond C S & C C
 D Ry, res 523 S Nevada av. (Mrs
 Sarah A.)

Hanscomb Paul T, with Curtis & Hine,
 res 1427 N Cascade av. (Mrs
 Etta.)

Hansen, see also Hanson.
 —Arthur B, clk First Nat Bank, rms
 Y M C A.

HANSEN ELINE C, Nicely Furnished
 Rooms, Centrally Located, 109 S
 Nevada av.

—Fred, stableman, 424 N Nevada av.

—Hans, emp Golden Cycle Mill, res
 714 Jefferson (Colo City). (Mrs
 Ellen H.)

—Marie C, bds 15 E Mill.

Hansen Ole, res 15 E Mill.

Hansman Albert A, bicycles, 430 Colo-
 rado av (Colo City), res 429 Lin-
 coln av (Colo City).

Hanson, see also Hansen.

—A. Burton, bds Union Printers'
 Home.

—Christian, lab, res 624 S Sierra
 Madre. (Mrs Bessie E.)

—Elise, cook, 1015 N Nevada av.

—Evar C, cond, res 2519 N Nevada
 av. (Mrs Emma B.)

—Louise, emp Park Bakery, bds 219
 E Kiowa.

Haran Anna C, bds 213 Victoria av.

—Catherine, bds 213 Victoria av.

Harbaugh Alice E, stenog, bds 323 E
 Bijou.

—Angeline O, bds 214 S Wahsatch av.

—Chambers C, miner, res 323 E Bijou.
 (Mrs Sylvia R.)

—Rev David, res 214 S Wahsatch av.

—Eva, student, bds 323 E Bijou.

HARBAUGH JAMES L, Mgr Colo
 Springs Harness, Vehicle & Trunk
 Co, 9-11 S Cascade av, Tel Main
 1278, res 1116 N Weber. (Mrs
 Minnie F.)

—Samuel L, lab, bds 214 S Wahsatch
 av.

—W Milton, student High School, bds
 323 E Bijou.

Harbert, see also Herbert.

—Frederick A, student High School,
 bds 415 N El Paso.

—Hugh M, tchr Colo School for D and
 B, res 415 N El Paso. (Mrs Ma-
 tilda S.)

—Hugh O, emp Rock Island System,
 bds 415 N El Paso.

Harbes Lena, domestic, 527 Washing-
 ton av (Colo City).

Harbin Jeremiah L, driver Union Ice
 & Coal Co, rms 105 W Vermijo av.

Harbord Orie E, painter J N Klein,
 res 1022 E Moreno av. (Mrs Dona
 E.)

Harburer Edna, emp Antlers Hotel.

Harden John M, real est, res 632 N
 Weber. (Mrs Anna M.)

—Roy C, grocer, 501 E Kiowa, res 225
 E Monument. (Mrs Katherine.)

Union Ice and Coal Co. 105 W. Vermijo Ave. and
 5 N. Tejon St.
 Telephones Main 31 and 201
ARTIFICIAL ICE AND COLD STORAGE, COAL AND WOOD

HAR Colorado Springs, Colorado City and Manitou Directory. HAR 255

Hardick Caroline C, student High
 School, bds 415 N Institute.

—W Clemishire, bkpr Shields-Morley
 Grocery Co, res 415 N Institute.
 (Mrs Harriet C.)

Hardiman Mrs Alice, moved to Den-
 ver.

—Richard H, janitor, rms 638 Maple.

Hardin George H, moved to Chicago,
 Ill.

—Hiram E, trav agt, bds 730 E Platte
 av.

Harding Anna E (wid Wm E), propr
 Camp Harding, res same.

—Pearl M, eng, res 222 Jefferson
 (Colo City). (Mrs Clara J.)

Hardman Owen C, trav agt, res 730
 E Platte av. (Mrs Sarah E.)

—Roy C, civ eng, bds 730 E Platte av.

Hardwick Anna C (wid Joseph O), res
 El Paso boul 1 blk e of D & R G
 Depot (Manitou).

—Archer P, bds El Paso boul 1 blk e
 of D & R G Depot (Manitou).

—Mrs Edith, bds 203 Manitou av
 (Manitou).

—Joseph I, student, bds El Paso boul
 1 blk e of D & R G Depot (Mani-
 tou).

—Penton A, mining, res 109 El Paso
 boul (Arensdale). (Mrs Ella.)

Hardy Clifford W, books, 6 S Tejon,
 res 1728 N Nevada av. (Mrs Ed-
 na D.)

—Edwin D, blksmith C S & C C D
 Ry, res 1104 Colorado av. (Mrs
 Ella L.)

—Eugene, student, bds 1104 Colorado
 av.

—John W, fireman, res 222 Harrison.
 (Mrs Alice.)

—Joseph, emp Golden Cycle Mill,
 res 508 Robinson (Colo City).
 (Mrs Mary A.)

—Lee W, emp Golden Cycle Mill, res
 920 Colorado av (Colo City).
 (Mrs Edna.)

—Wm G, porter Wells, Fargo & Co
 Exp, bds 323 E Cucharras.

Hare, see also Hair.

—Mabel, emp Giddings Bros, bds 128
 N Wahsatch av.

—Shelby, plasterer, res 514 High.

Harkey Lulu L, student Colo Coll.

—Mrs Tula L, res 258 Canon av
 (Manitou).

Harkness Jane, waitress, 1306 Wood
 av.

HARLAN A JAMES, "The View
 Man," Makes Photographs of Ev-
 erything, Kodak Supplies, Kodaks
 for Sale or Rent, Developing and
 Finishing, 304 E Pike's Peak av,
 Tel Black 1453, res 14 S Weber
 (Mrs Jessie L.)

—Eli H, brklyr, rms 421 S Weber.

—James C, student, bds 1003 Wash-
 ington av.

—James L, contr, 125 Mechanics pl,
 res 920 Cheyenne rd. (Mrs Ber-
 tha L.)

—Mabel, student High school, bds
 920 Cheyenne rd.

—Mrs Mary J, res 324 Cheyenne
 boul, Ivywild.

—Nancy (wid Carter S), bds 905
 Cheyenne rd.

—Nellie M, student High School, bds
 1003 Washington av.

—Robert S, emp The Zoo, bds 1003
 Washington av.

—Stephen, mason, res 1003 Washing-
 ton av. (Mrs Viola V.)

Harlen Fannie, domestic, 1130 N Te-
 jon.

Harlow H B, cond C S & I Ry, res 815
 E Boulder.

—Matthew J, bartndr J J Dougherty,
 res 831 Jefferson (Colo City).
 (Mrs Rose C.)

—Robert, student High School, bds
 1003 Washington av.

Harman, see also Harmon.

—Lyell M, emp Portland Mill, res
 721 S Tejon. (Mrs Kate.)

—W Gray, student Colo Coll, bds 730
 N Cascade av.

HARMER J BARTON, Contractor
 and Builder, rear 15 E Bijou, Me-
 chanics Pl, Tel Main 1360, res
 1226 Lincoln av, Tel Blue 431.
 (Mrs Julia J.)

—Martha, bds 332 E Kiowa.

Harmon see also Harman.

THE EL PASO ICE & COAL CO.
 "HYGIENIC ICE"
 PHONES 46 AND 91.

Missouri Pacific Railway BEST
 LINE
 EAST

COLORADO MIDLAND RY.
 "MIDLAND ROUTE"

"RIO GRANDE LINES"
 TRAVEL VIA
 Best Service
 Finest Scenery

Collections Giles Mercantile Agency Co. **Reports**
HAGERMAN BUILDING

256 HAR

R. L. POLK & CO'S.

HAR

THE EL PASO ICE & COAL CO.
"HYGIENIC ICE"
 PHONES 46 AND 91.

Harmon Almira S, res 122 S Weber.
 —Etta G, emp Elite Laundry, bds 821 N Walnut.
HARMON HAROLD C, Pres and Mgr Colo Springs Fuel Co, 112 E Pike's Peak av, Tel Main 213, res 1331 N Weber, Tel Main 767. (Mrs Mary B.) (See back cover.)
 —Viola, bds C S Sanitarium.
 Harmonson Wm P, res 2124 N Nevada av. (Mrs Libbie.)
HARNAN JOHN M, Lawyer, Suite 23 P O Bldg, Tel Main 338, res 1809 N Tejon, Tel Main 1537. (Mrs Katherine L.)
 Harner Charles D, mach C S & C C D Ry, res 1011 Washington av. (Mrs Viola M.)
 —Loyal S, lab, res 1118 Hayes av. (Mrs A Emma.)
 Haropjack Andrew, lab, res 416 Robinson (Colo City). (Mrs Mary.)
 Harowity Nicholas, emp Antlers Hotel.
 Harper Amos M, driver Union Ice & Coal Co, res 121 Las Vegas.
 —Arthur E, student Colo Coll, rms 1204 N Weber.
 —Ernest C, emp Portland Mill, bds 23 E Las Animas.
 —Ernest F, brkman C M Ry, res 1701 Colorado av. (Mrs Hattie.)
 —Henry, emp Portland Mill, res 815 E Vermijo av. (Mrs Kittie M.)
 —Hugh D, patrolman Police Dept, res 23 E Las Animas.
 —John, miner Rapson Coal Mine.
 —John M, marble ctr, res 12 Coronation (Colo City). (Mrs Nancy J.)
 —John W, emp Evergreen Cemetery, res 311 S El Paso. (Mrs Amelia N.)
 —Louis, lab, res 103 High (Manitou), (Mrs Ella.)
 —Lucy, bds 936 E Moreno av.
 —Mrs Mary E, sec and treas Nordrach Ranch S & H Co, res same.
 —Mattie, res 620 Washington av (Colo City).
 —Robert B, clk County Assessor, res 920 E Costilla. (Mrs Lulu M.)

Harper Robert L (Harper & Small), notary public, 302-303 Colorado Bldg, res 1608 Washington av. (Mrs Myrtle E.)
HARPER & SMALL (Robert L Harper, Thomas E Small), Real Estate, Loans and Insurance, Proprs Rocky Mountain Collection Agency, 302-303 Colorado Bldg, Tel Main 1119.
 Harpster Richard, painter, bds 503 S Weber.
 Harr Mamie A, bds 316 W Cucharras.
 Harrah Clarence L, lab U S R & R Co, res 509 Main (Colo City). (Mrs Clara B.)
 Harral Charles, res 818 S Wahsatch av. (Mrs Elizabeth.)
 Harraman Charles, res 213 W 2d, Ivywild. (Mrs Caroline E.)
 —Cloice C, bds 213 W 2d, Ivywild.
 —Leona, bds 213 W 2d, Ivywild.
 Harrel Pearl M, student, bds 228 N Wahsatch av.
 —Wm (Wm Harrel & Co), res 228 N Wahsatch av. (Mrs Lydia M.)
HARREL WM & CO (Wm Harrel, Albert G New), Staple and Fancy Groceries, Meats, etc, 216 N Tejon.
 Harrell Mark, mgr Monument Valley Coal Co, 320 S 17th, res 308 same. (Mrs Ada.)
 Harriman Henry C, mgr Electro-Thermatorium, 124 S Tejon, rms same.
 Harrington, see also Herrington.
 —Adella E, bds 633 N Wahsatch av.
 —Daniel A, lab C S & I Ry, res 315 S 17th. (Mrs Margaret.)
 —Ernest E, rms 305 S Weber. (Mrs Jennie.)
 —Hannah S, died April 13, '07, age 30.
 —John J, lab C S & I Ry, bds 315 S 17th.
 —Mary, clk Western Pass Assn, rms 130 N Nevada av.
 —Viola A (wid Jerome E), live stock, res 633 N Wahsatch av.
 Harris Adelbert R, porter, res 116 W Rio Grande. (Mrs Cora D.)
 —Alice G, nurse, 1121 Wood av, res same.

Mailing Lists **R. L. POLK & CO.**
 WRITE TO FOR RATES
 Our Lists are Reliable Salt Lake City, Utah.

BURGESS, 112 N. Tejon St.
 Home Made Bread and Rolls

HAR Colorado Springs, Colorado City and Manitou Directory. HAR 257

Harris Mrs Alice H, res 1015 Colorado av.
 —Alphonzo V, emp Fairley Bros & Fairley, res 1515 N Royer. (Mrs Hattie M.)
 —Andrew W, lab, res 506 Howbert (Colo City).
 —Bessie, student Colo Coll, bds n end Cave av (Manitou).
 —David W, peddler, res 607 N Spruce. (Mrs Lena.)
 —Don A, florist Pike's Peak Floral Co, bds 908 N Cedar.
 —Eva B, bkpr O E Hemenway, bds 908 N Cedar.
 —Fred W, lab Pike's Peak Floral Co, bds 908 N Cedar.
 —George, ydman Harvey Eating House, res 421 E Huerfano.
 —Guy I, moved to Chelsea, I T.
 —Harry, clk F H Borst, res 927 Washington av (Colo City).
 —Henry H, res 113 Ruxton av (Manitou). (Mrs Mary A.)
HARRIS IRA (Harris & Price), V-Pres Assurance Savings & Loan Assn, res 1424 N Tejon, Tel Main 1296. (Mrs Rose E.)
 —Joseph, waiter Navajo Hotel, rms 526 E Cimarron.
 —J Samuel, carp C M Ry, res 1823 E Pike's Peak av. (Mrs Isa G.)
 —Lena, maid Alamo Hotel.
 —Lisle, res n end Cave av (Manitou).
 —Mary S, bds 113 Ruxton av (Manitou).
 —Noah A, tchr, rms 408 S Wahsatch av.
 —Susan S, res 1121 Wood av.
 —Thomas H, drugs, bds 326 E Huerfano.
 —Vantyle C, emp C S & C C D Ry, res 708 S Sahwatch. (Mrs Emma C.)
 —Walter A, res 506 Howbert (Colo City).
 —Wiley G, student, bds 908 N Cedar.
 —Wm H, caretkr P P Hydro-Elec Co, res 157 Deer Path av (Manitou). (Mrs Viola S.)
 —Wm H, flagman, res 17 W 1st, Ivywild. (Mrs Augusta.)

COLORADO SPRINGS CO.
 8 OUT WEST BUILDING
 LOTS FOR SALE IN
 Colorado Springs and Manitou

Harris Wm H, lab, res 1013 S 5th (Colo City).
 —Wm T, rancher, res 908 N Cedar, (Mrs Emma J.)
 —Zachariah M, moved to Denver.
HARRIS & PRICE (Ira Harris, W B Price), Attorneys-at-Law, 27 Giddings Bldg, Tel Main 212.
 Harrison A Grace, bkpr Hastings-Al-len R & B Co, bds 1029 N Cedar.
HARRISON MRS BLANCHE, Propr Ye Chelten Inn, Furnished Rooms and Table Board, 228 E Pike's Peak av, Tel Main 1373. (See adv.)
 —Charles E, mining, res 1805 N Tejon. (Mrs Kathryn E.)
 —Edmond M, foreman, res 15 S 9th. (Mrs Rosa M.)
 —Henrietta, maid Navajo Hotel.
 —John W, died July 30, '06, age 69.
 —Joseph H, real est, 226 Hagerman Bldg, res 19 West View pl. (Mrs Margaretta L.)
 —Mutual Burial Assn, Mrs M E Minium sec and treas, 19 S Cascade av.
HARRISON RICHARD G (Pearl Market), res 513 W Pike's Peak av. (Mrs Minnie.)
 —Richard K, bkpr Gilmore Plumbing Co, res 1104 E Pike's Peak av. (Mrs Annie G.)
 —Saraetta (wid G Murray), res 1029 N Cedar.
 —Wm L, cond C M Ry, res 228 E Pike's Peak av. (Mrs Blanche.)
 Hart Alice W, dressmkr Fraser, Pat-ten & Ogle, bds 1126 E Monument.

COLORADO SPRINGS PAVING & TILE CO.
 505 W. HUERFANO ST. OFFICE 305 DEGRAFF BLDG.
 ARTIFICIAL STONE SIDE AND LAWN WALKS

THE
GHAS. SCHIELE CIGAR CO.
 MANUFACTURERS OF

AMADORA
 HAVANA CIGARS.
 COLORADO SPRINGS.
 Rear 18-20 S. Tejon St.

The Houston Lumber Co.

20 to 32 W. Vermijo Ave.
Tel. Main 102.

LUMBER, HARDWARE, FURNACES,
PAINTS, OILS AND GLASS.

268 HAR

R. L. POLK & CO'S.

HAR

KENTUCKY STABLES

BOARDING STABLE

121 E. BIJOU ST. Phone 568

HART A ELLIOTT, Mining Investments, Member Colo Springs Mining Stock Assn, 315 Mining Exchange Bldg, res 302 Cheyenne Boul, Ivywild. (Mrs S Katherine.)

—Carlos M, emp Mack's Catering Co, res Stratton Park.

—Clifford H, bds e s Pawnee av 1 s of C M Ry tracks (Manitou).

—Cons Mining Co, E P Shove sec, 509 Mining Exchange Bldg.

—Doris, clk, rms 801 Colorado av (Colo City).

—Edna A, clk C A Hibbard & Co, bds 229 E Mill.

—Enos O, cond C S & I Ry, res 229 E Mill. (Mrs Anna E.)

—Mrs Ella J, res e s Pawnee av 1 s of C M Ry tracks (Manitou).

—Frank E, moved to Denver.

—Hendley B, driver Union Ice & Coal Co, res 315 S Cascade av (Mrs Mabel N.)

—James H, res 604 E Cache la Poudre. (Mrs Harriet M.)

—Jessie A, cashr W N Burgess, bds 604 E Cache la Poudre.

—John E, student High School, bds 302 Cheyenne boul, Ivywild.

—Leo M, repr Waverley Cycle Co, 200 N Tejon.

—Lydia A, tchr Lowell School, bds 725 S Tejon.

—Mabel M, bds 604 E Cache la Poudre.

—Robert, gardener, 630 N Cascade av.

—Robert P, tmstr Evergreen Cemetery, bds 1325 Lincoln av.

—Roy M, bds 6 Boulder cres. (Mrs Linda R.)

Hart Thomas A, caller Rock Island System, res 514 4th, Roswell. (Mrs Mary.)

—Wm, lab, bds 142 Ute av (Manitou).

—Wm C, curios, 101 Ruxton av (Manitou), res same.

—Wm F, clk P O, res 106 E Jefferson. (Mrs Florence T.)

—Wm S, emp Golden Cycle Mill, res 738 Harrison pl. (Mrs Vivian S.)

Harter Hazel, tchr, bds 2 Pelham pl.

—Roy J, clk D W Smith, res 711 E Kiowa. (Mrs Maude M.)

—Ruth, stenog Clarence Edsall, res 2 Pelham pl.

HARTFORD FIRE INSURANCE CO (of Hartford, Conn), Winkler, Davis, Curtis & Black Agts, 17 E Pike's Peak av.

Harting Sophia, cook, 1738 Wood av.

Hartle Ione, dressmkr Fraser, Patten & Ogle, rms 131 N Weber.

Hartman Alice E, student, bds 2427 N Nevada av.

—Bessie A, student, bds 319 N El Paso.

—Charles H, driver, res 619 Gillette. (Mrs Pearl.)

—Charles W, oiler C M Ry, res 1704 Colorado av. (Mrs Elizabeth J.)

—Elsie, bds 319 N El Paso.

—Emily R, bds 1704 Colorado av.

—Ervin, stoker C S Elec Co, bds 1704 Colorado av.

HARTMAN EDWIN E, Chf Electr C S & C C D Ry, res Denver.

—Frank, miner Rapson Coal Mine, res Papeton. (Mrs Lulu E.)

—Ida (wid James R), res 319 N El Paso.

—James D, eng Rock Island System, res 2427 N Nevada av. (Mrs Orrel M.)

—John S, student, bds 2427 N Nevada av.

—Thomas, bds Union Printers' Home.

—Wm G, carp, res 124 S 16th. (Mrs Callie M.)

Hartnett Anna L (wid Wm D), grocer, 226 S Wahsatch av, res same.

—Elizabeth, bds 226 S Wahsatch av.

—Rose G, domestic 318 E San Rafael.

PASTER & BLOOD

CARPENTERS AND CONTRACTORS.

Shop, 4 E. Kiowa St.

Telephone 801

HAR Colorado Springs, Colorado City and Manitou Directory. HAS 259

Hartog Bernard, agt, bds 522 E Kiowa.

—Charles, bds 522 E Kiowa.

Hartsell James, miner Danville Coal Mine, bds nr Curtis P O.

—John E, miner Danville Coal Mine, res Curtis P O.

Hartshorn D C, bds Union Printers' Home.

Hartwell Bert C, driver, res 104 W Rio Grande. (Mrs. Marie.)

—Della, bds 611 Washington av. (Colo City.)

—Mrs Ella, bds 326 S Conejos.

Hartz Ima I, clk City Weigher, bds 844 E Cache la Poudre.

HARTZ MILTON P, City Weighmaster, 129 S Cascade av, res 844 E Cache la Poudre. (Mrs Alice J.)

Hartzog Edward W, eng, bds 210 Colorado av (Colo City).

Harvey Eating House, C F Lauman mgr, Union Depot.

—Mrs Ella M, emp C S Laundry Co, res 206 S Cascade av.

—F Leo, lab Monument Valley Park, bds 828 N Pine.

—Harry D, agt, rms 101 S Weber.

—Hugh A, lab, res 828 N Pine. (Mrs Mary A.)

—James B, fruits, res 218 S Limite. (Mrs C Emma.)

—John, clnr Rock Island System, res 415 1st, Roswell.

—John E, bds 828 N Pine.

—John O, miner, bds 1706 N Royer.

—Margaret (wid John), res 1512 N Tejon.

—M Florence, bds 1512 N Tejon.

—M Russell, bds 1512 N Tejon.

—News Agency, Frank L Cheney mgr, Union Depot.

—Percy P, salesman, res 1503 N Nevada av. (Mrs. Sallie F.)

—Thomas A, supt, bds 828 N Pine.

—Wm J, miner Rapson Coal Mine, res 1706 N Royer. (Mrs Jane.)

HARWOOD ALBERT C, General House Painting, Wall Paper, Paints, Oils, Glass, Varnishes and Brushes, Sign Writing, Interior Finish, Pictures, Frames, etc., 214½ N Tejon, Tel Main 717, res 1023 N Walnut. (Mrs Lura D.)

THE PIKE'S PEAK MOVING & STORAGE CO.,

Household goods and Pianos moved packed, stored and shipped.

Cut rates to all points

PHONE 160

123 E. Bijou St. Colorado Springs, Colo.

Harwood Edwin C, painter A C Harwood, res 440 W San Rafael. (Mrs Stella J.)

—Frank, mach Benn Brewer Brick Co, res 509 Ehrich. (Colo City.)

—Wm S, mining, bds Alamo Hotel.

Hasbrouck Thomas K, printer Gazette, bds 221 E Cimarron. (Mrs Margaret.)

Hasey George, mining, rms 212 S Cascade av.

—Ralph A, driver Tudor Coal Co, rms 212 S Cascade av.

Hashberger Edna, bds 1414 S Nevada av (Ivywild.)

Haskell Emma E, bds 921 Cheyenne boul.

—Frances C (wid Wm H), res 921 Cheyenne boul.

—Raymond R, messr A D T Co, bds 921 Cheyenne boul.

Haskin Wm L, solicitor Colo Tel Co, rms The Lennox.

Haskins Edward, porter Proctor & Robinson, rms 19½ E Pike's Peak av.

Hass, see also Haas and Hess.

—Florence E, student, bds 311 N Walnut.

—John C (Hass & Carlson), res 311 N Walnut. (Mrs Anna J.)

—Muriel B, student, bds 311 N Walnut.

HASS & CARLSON (John C Hass, Fred Carlson), Flour, Feed, Hay, Straw, Coal, Wood and Stock Foods, 331 W Bijou, Tel Red 552.

Hassell Iron Works Co, W W Hassell pres and mgr, C B Alling sec and treas, 131 W Cimarron.

—Selma R, student Colo Coll, bds Montgomery Hall.

THE EL PASO ICE & COAL CO. "HYGIENIC ICE" PHONES 46 AND 91.

PARBERRY & SON INSURANCE

25 E. KIOWA ST. PHONE MAIN 389

LAND DEALS AND HOUSE RENTALS A SPECIALTY

For California

SEE THAT YOUR TICKET READS via

"THE SALT LAKE ROUTE"

The New Line. SHORTEST and BEST

"RIO GRANDE LINES" TRAVEL VIA Best Service Finest Scenery

Alex. MacKenzie Latest Domestic and Imported
THE TAILOR Patterns
 21 E. BIJOU ST. TEL. MAIN 1193

260 HAS

R. L. POLK & CO'S.

HAT

A. J. LAWTON,
 REAL ESTATE,
 LOANS AND INSURANCE,
 10½ E. Pike's Peak Ave.
 Notary Public. Colorado Springs, Colo.

Hassell Wm B, student, bds 1424 Wood av.
 —Wm W, pres and mgr Hassell Iron Works Co, 131 W Cimarron, res 1424 Wood av. (Mrs Katherine A.)
 Hasselmeyer Charles F, bds 516 E Pike's Peak av.
 —Mrs Minnie, boarding, 516 E Pike's Peak av.
HASTINGS-ALLEN REALTY & Building Co (Frederick R Hastings, Alfred R Allen), Real Estate, Loans, Building and Insurance, etc, 110 N Tejon, Tel Main 702. (See back cover.)

Hastings Irvin E, lab Monument Valley Park, bds 516 W Willamette av.
 —Joseph G, painter, res 413 Mesa rd. (Mrs Fannie C.)
 —Memorial Chapel (Congregational), 848 E Yampa.
 —Myrtle A, emp Wilbur Suit Co, bds 516 W Willamette av.
 —Paul, millman, bds 421 E Boulder. (Mrs Fern.)
 —Ruby, student Central Bus Coll, bds 421 E Boulder.
 —Mrs Tillie M, hairdresser, 536 W Dale, bds same.
 —Wm S, emp U S R & R Co, res 421 E Boulder. (Mrs Rebecca L.)
 Hatch F H, bds Union Printers' Home.
 —George, porter, res 805 S Weber. (Mrs Hettie.)
 —George B, res 1103 Wood av.
 —George W, bds Union Printers' Home.
 —Mary P (wid Walter M), res 112 E Dale.

THE EL PASO ICE & COAL CO.
 "HYGIENIC ICE"
 PHONES 46 AND 91.

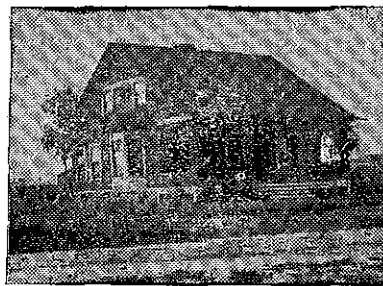

HOMES
 Sold on Monthly Payments

**THE HASTINGS-ALLEN
 REALTY & BUILDING CO.**
 110 N. TEJON ST.

Hastings Mrs Anna, bds 413 Mesa rd.
 —Charles A, carp El Paso Lbr Co, res 516 Cooper av. (Mrs O Verna.)
HASTINGS FREDERICK R (Hastings-Allen Realty & Bldg Co), res 1501 Wood av. (Mrs Mary.)
 —George W, carp, res 516 W Willamette av. (Mrs Sarah E.)
 —Harry, millman, bds 421 E Boulder.
 —Hazel, student, bds 421 E Boulder.

Hatcher Lucy M (wid James), res 1816 Midland av (Colo City.)
 —Miles C, lab, res 301 S El Paso. (Mrs Ethel L.)
 Hatfield, see also Hadfield.
 —Charles L, musician, bds 236 W Dale. (Mrs Amelia.)
 —Ernest E, emp Portland Mill, res 1505 Grant av. (Mrs Aura D.)

Nevada State Gazette Price \$6.00
 R. L. POLK & CO. PUBS. Salt Lake City,

Draufman's
 EVERYTHING FOR EVERYBODY

"The Wideawake Store"
 PHONE 467.

HAT Colorado Springs, Colorado City and Manitou Directory. HAW 261

Hatfield Henry H, lab, bds Brookside Hotel (Colo City).
 —Isaac K, fireman Manitou Mineral Springs Co, res 219 Manitou av (Manitou). (Mrs Nellie M.)
 —Mary E (wid Thomas), res 231 Santa Fe row.
 —Victor M, v-pres Koehler Loan & Inv Co, res 837 Colorado av. (Mrs Rosamond.)
 —Willard H, died Sept 23, '06, age 45.
 —Wm L, driver, res 236 W Dale. (Mrs Alice A.)
 Hathaway Douglas A, eng Rock Island System, res 228 Berkeley (Roswell). (Mrs Bessie.)
 —George N, curios, 105 Ruxton av (Manitou), res n end Waltham av (Manitou). (Mrs Emma F.)
 Hatmaker Lovina (wid Joseph), res 7 Colorado av (Colo City.)
 Hatten Mearl C, student Colo Coll, bds 1320 N Nevada av.
 Hatton George, bds 416 N Nevada av
 Haubner Wm P, rms Y M C A.
 Hauck Sigmund, clk Pelta's Dept Store, bds 625 E Boulder.
 Haugen Anna C, student, bds 510 E Uintah.
 —Thomas J, tailor, 228 N Tejon, res 510 E Uintah. (Mrs Jennie P.)
 Haupt Elmer F, lab, res s s Manitou av 1 blk e of D & R G Depot (Manitou). (Mrs Magnolia.)
HAUPT FRED C, Mgr Insurance Dept Sun Realty Co, 23½ N Tejon, Tel Main 209, res 412 N Nevada av. (Mrs Orra M.)
 Hause, see House.
 Hauver Victor P, lab, res 201 E Costilla. (Mrs Julia A.)
 Haven Grant C, optician, res 557 E Platte av. (Mrs Martha M.)
 Havens Ellen A (wid Charles E), res 707 E Columbia.
 —Elloine L, tchr, bds 707 E Columbia.
 —Leon C, student, bds 707 E Columbia.
 —Maurice H, student, bds 707 E Columbia.
 —Ralph E, civ eng, bds 707 E Columbia.

W. I. LUCAS

**BICYCLE
 LIVERY**



119 N. TEJON ST.
 PHONE MAIN 900

Havis Curio Co, Mrs Fannie Havis mgr, S Cheyenne Canon.
 —Mrs Fannie, mgr Havis Curio Co, res Cheyenne Park.
 —James M (Routh & Havis), photog, S Cheyenne Canon, res Cheyenne Park. (Mrs Fannie.)
 Hawes Francis J, real est, res 906½ W Huerfano. (Mrs Elizabeth.)
 Hawk Mrs Annie, res 15 N Pine.
 —Eveline (wid Harvey S), res 537 E Cimarron.
 —George C, moved to Goldfield, Nev.
 —Gertrude, rms 122 N Kiowa.
 —Henry J, driver, res 31 N Walnut. (Mrs Della.)
 —John N, boarding, 15 E Cucharras.
 Hawkins Andrew J, brkman C S & C C D Ry, res 825 S Sahwatch. (Mrs Emma C.)
 —Clarence M, lawyer, 313 Mining Exchange Bldg, res 114 E Madison.
 —Eli J, brkman, bds Alamo Hotel.
 —Frank, hipr C S & C C D Ry, res 912 Conejos. (Mrs Flora.)
 —Hilliard, res 526 E Morena av.
 —J Dawson, pres U S Smelting Co, pres and gen mgr U S R & R Co, 11 El Paso Bank Bldg, res 720 N Nevada av. (Mrs Mary S.)
 —Kate (wid Wm), res 814 S Wahsatch av.
 —Lewis J, res 436 W Uintah. (Mrs Bettie S.)
 —Mabel P, bds 814 S Wahsatch av.
 —Mrs Minnie J, housekpr Y M C A.
 —Richard E, emp Portland Mill, res 685 Fort Worth.
 Hawkinson, see Hockenson.
 Hawks Henry S, broker, res 420 N Weber. (Mrs Edith J.)
 —S G, res 2311 N Tejon. (Mrs Abbie A.)

MISSOURI PACIFIC RY.
 SHORTEST, QUICKEST AND
 BEST LINE TO KANSAS CITY,
 ST. LOUIS & ALL POINTS EAST.

Gaebel-Clark Engraving Co.
 DESIGNERS, ILLUSTRATORS,
 ENGRAVERS BY ALL PROCESSES
 Sixth and Court Sts.
 PUEBLO . . . COLORADO

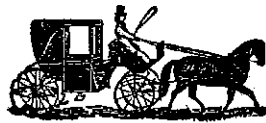

South End Boarding and Livery Stable
BURTON SLINKER, Propr.
 Phone, Main 76 426 S. Tejon Street

THE EL PASO ICE & COAL CO.
"HYGIENIC ICE"
 PHONES 46 AND 91.

262 HAW

R. L. POLK & CO'S.

HAY

Hawser Harriet, domestic 20 E San Rafael.
HAY D A, Sec Johnson Jewelry Co, res St Joseph, Mo..
 Hayashi Joseph, butler 531 N Cascade av.
 Haycraft Rev James A, pastor Mt Olive Baptist Church, res 721½ S Tejon. (Mrs M Anna.)
 —Maude A, student Colo Coll, bds 721½ S Tejon.
 Hayden, see also Haden and Hyden.
 —Amasa S, painter, res 1634 N Chestnut. (Mrs Rebecca S.)
 —Angie M, student Colo Coll, bds South Hall.
 —Arthur, clk, bds 122 S Wahsatch av.
 —A Katriena, tchr Lowell School, bds 326 E St Vrain.
 —Barney M, res 719 Monroe (Colo City). (Mrs Esther A.)
 —Charles W, painter, res 504½ E St Vrain. (Mrs Mary D.)
 —Frank, bds 606½ S Baltic.
HAYDEN FRANK, Pres and Gen Mgr Colorado Springs Floral Co, 104 N Tejon, res 841 E Cache la Poudre, Tel Black 984. (Mrs Anna M). (See bottom edge of leaves.)
 —Frederick A, jeweler, 111 E Huerfano, res 315 N Institute. (Mrs Julia E.)
 —Helen G, cook, res 430 Conejos.
HAYDEN HENRY B, Dentist, 47-48 P O Bldg, Tel Main 582, res 1434 Wood av, Tel Main 929. (Mrs Anna Davis.)
 —Henry W, student, bds 1434 Wood av.
 —Maurice, student, bds 606½ S Baltic.
 —Nellie, domestic 806 E Boulder.
 —Nels, carp C S & I Ry, res 556 E Bijou. (Mrs Ida O.)
 —Nola B, student High School, bds 326 E St Vrain.
 —Rice, waiter Alamo Hotel, res 606½ S Baltic.
 —Samuel B, eng, res 326 E St Vrain. (Mrs Emma M.)
 —Wm H, driver C S T & L Co, res 216 N Weber. (Mrs Theresa E.)
 —W Wayland, rms 836 High.

Hayes, see also Hays and Heyse.
 —Albert E, reporter Gazette, res 517 E Boulder. (Mrs Marjory D.)
 —Charles C, clk Owl Drug Co, rms 311½ N Tejon.
 —Edward, news agt, rms 122 E Cucharras.
 —Emma, domestic 1149 Lincoln av (Colo City.)
 —Emma, seamstress, bds 1701 Washington av.
 —Ernest I, agt Harvey News Agency, bds 122 E Cucharras.
 —Georgiana (wid John), bds 1033 Arcadia.
 —Jefferson D, student, bds 832 N Cascade av.
HAYES J ADDISON, Pres First Nat Bank of Colo Springs, res 832 N Cascade av, Tel Main 137.
 —Lucy W, bds 832 N Cascade av.
 —Mrs Maggie, bds 211 El Paso boul (Arensdale.)
 —Rebecca J, emp Liberty Dressmaking Co, bds 226 E St Vrain.
 —R Eugene, emp Golden Cycle Mill, res 211 El Paso boul (Arensdale). (Mrs Belle L.)
 —Wm D, student Colo Coll, bds 832 N Cascade av.
 —Wm E, emp Golden Cycle Mill, rms 226 N Tejon.
 —Wm O, collr First Nat Bank, rms 514 N Wahsatch av.
HAYMAN FRANK C, Dealer in Meats, Vegetables and Poultry, Eastern Corn-Fed Meats a Specialty, 14 S Tejon, Tel Main 67, res 327 S Nevada av. (Mrs Dollie.)
 —Harry F, student, bds 327 S Nevada av.
HAYMAN MINING & TUNNEL CO, S M Holmes Pres, C H Becker Sec and Treas, 22 P O Bldg.
 —Town & Development Co, C T Fertig pres, 29 N Tejon.
HAYNER FRED G, Jewelry, Diamonds and Optical Goods, Watch Inspector Rock Island Ry, 15 S Tejon, Tel Main 576, res 1514 N Weber. (Mrs Robyna.)
 —Fred G, lab, bds 810 S Tejon.

Missouri Pacific Railway BEST LINE EAST

CARRICK HARNESS & CARRIAGE CO.

19½-21
 S. CASCADE AVE.
 TEL. MAIN
 259

HAY Colorado Springs, Colorado City and Manitou Directory. HEA 263

Haynes, see also Haines and Hanes.
 —Mrs Eunice B, bds 133 El Paso boul (Arensdale.)
 —Florence T, student Colo Coll, bds McGregor Hall.
 —Helen M, stenog, bds 133 El Paso boul (Arensdale.)
 —James H, lab, res 510 E Kiowa.
 —J Wesley, painter, res 21 N Corona av. (Mrs Olive E.)
 —Martha J (wid James H), bds 510 E Kiowa.
 —Rhoda N, student Colo Coll, bds South Hall.
 Hays, see also Hayes and Heyse.
 —Byron C, agt Pac Mutual Life Ins Co, res 1321 Grant av. (Mrs Helen M.)
 —Clarence, caller, bds 210 Willow.
 —Elma, student, bds 210 Willow.
 —Ernest L, hlpr Rock Island System, bds 210 Willow.
 —Flagler D, carp., res 210 Willow. (Mrs Ida.)
 —Frederick G, emp Golden Cycle Mill, res 810 S Tejon.
 —Mrs Ida, nurse, 210 Willow, res same.
 —Lee, res 711 N Nevada av. (Mrs Hattie H.)
 —Lester, bkpr Golden Cycle Mining Co, res 1320 Lincoln av. (Mrs Gertrude E.)
 —Mrs Sigourney, milliner, bds 526 E Morena av.
 —Vera N, student, bds 120 N Corona.
 Hayslip Beverly E, brkman C M Ry, res 305 Jackson (Colo City). (Mrs Stella.)
 Hayutin Aaron, clk, bds 115 E Costilla.
 —Harris, grocer, 310 E Costilla, res 329 S Weber. (Mrs Mary.)
 —Lizzie, clk Pelta's Dept Store, bds 329 S Weber.
 —Sophia, bds 329 S Weber.
 Hayward Lester A, clk Antlers Pharmacy, bds 212 N Weber.
 Hazard Charles R, moved to Canon City.
 —Gold Mining Co, T J Downer sec, 104½ E Pike's Peak av.

Hazard M Anna, clk Sunnyside Hotel (Manitou).
 Hazelbaker John N, cond, res 610 W Bijou. (Mrs Mary A.)
 Hazell Arthur M, barber C M Poe, bds 219 E Cucharras.
 —H Noel, tailor, bds 219 E Cucharras. (Mrs Effie J.)
 Hazelton H B, bds Pittsburg Hotel (Manitou).
 Hazen Guy E, student, bds 8 Ruby av (Colo City.)
 —Orville B, gardener, 8 Ruby av (Colo City), res same. (Mrs Hannah J.)
 Hazlette Chester A, mach, bds 915 Colorado av (Colo City.)
 Hazlitt Thomas A, cigars, res 841 N Spruce. (Mrs Bessie M.)
 Head Edward C, clk, bds 9 Boulder ct.
 —George, clk Ry Mail Service, bds 1517 N Corona.
 —George M, shipper Puffer, Tucker Merc Co, res 112 S 11th. (Mrs Florence B.)
 —Guy, student High School, bds 325 W Monument.
 —Wm, lab, res 1122 N Pine. (Mrs Rose.)
 Headley Elizabeth (wid Eben B), real est and emp bureau, 202 N Tejon, bds Plaza Hotel.
 —Fred C, lab C S & I Ry, res 221 E 2d, Lihue. (Mrs Cora L.)
 Heady Wilbert R, res 229 N Wahsatch av. (Mrs Susie E.)
 Heagy John F, pipeman Hose Co No 1, res 9 N Chestnut.
 Heal Jessie W, res 112 N 3d (Colo City.)
 —Rev John W, rector Church of the Good Shepherd, res 112 N 3d (Colo City.)
 Healey, see also Haley.
 —Floyd B (Healey & Owen), res 118 E Fontanero. (Mrs Leona M.)
HEALEY & OWEN (F B Healey, W M Owen), Proprs Crescent Grocery and Market, 137 E Huerfano, Tels Main 448 and 671.
 Health Department, City Hall.

CIRCULARS
 ADDRESSED

WRITE FOR RATES
R. L. POLK & CO.
 SALT LAKE CITY.

MAILING
 LISTS

"RIO GRANDE LINES"
 TRAVEL VIA
 Best Service
 Finest Scenery

The Busy Corner Finest Line of Drugs and Drug Sundries in The City. Phone Main 4. Free Delivery Until Midnight
The Robinson Drug Co.

264 HEA R. L. POLK & CO'S. HEF

CALL 442 **The Sinton Rustic Home Dairy Co.**
419 S. EL PASO

Healy Thomas H, moved to Denver.
Heaney Gregory, student, bds 414 E Pike's Peak av.
Heap Edwin C, meats and groceries, 1402 S Tejon (Ivywild), res 1409 same. (Mrs Emma L.)
Heaslet Charles F, carp, bds 315 N 3d (Colo City).
—Frank M, emp Portland Mill, res 313 N 3d (Colo City). (Mrs Francis E.)
Heath Alice F (wid Ashley), bds 1806 N Cascade av.
—Charles J, mgr C J Heath Dry Goods Co, res 1505 N Tejon. (Mrs Kathryn E.)
HEATH C J DRY GOODS CO, Charles J Heath Mgr, Dry Goods, Millinery, Cloaks, Suits, Ladies' Furnishings and Notions, 111 S Tejon, Tel Main 1277.
—Harvey S, clk Wilbur Suit Co, res 15 Boulder ct.
—Wilnot S (W S Heath Cigar Co), chattel loans, 3 P O Bldg, rms same.
HEATH W S CIGAR CO (Wilnot S Heath), Wholesale Dealers in Imported and Domestic Cigars, Direct from Manufacturer to Dealer, 3 P O Bldg, Tel Black 353.
Heather Gracia, dressmkr Fraser, Patten & Ogle, res 1717 Colorado av.
—Wm, lab, bds 414 Grant av (Colo City.)
Heaton Cella, clk Davis Jewelry Co, bds 151 Ruxton av (Manitou.)
Heavrin Joseph B, emp Portland Mill, res 121 E Rio Grande. (Mrs Fannie L.)

Heblood John, lab, bds 513 Robinson (Colo City.)
Heck Frederick, emp Evergreen Cemetery, res 724 S Tejon. (Mrs Leah.)
—Lora, bds 2208 N Nevada av.
—Marvin, emp Manitou Mineral Springs Co, res Ruxton av (Manitou.)
Heckes Emma J, res rear 302 Pawnee av (Manitou.)
Hecox, see also Hickox.
—Philo J, lab, res 212 N Chestnut.
Hedberg Erick C, bds County Poor Farm.
Hedbloom Carl A, student Colo Coll, bds 1125 N Nevada av.
—Edward E, student Colo Coll, bds 412 N Tejon.
Hedburg Agnes, student High School, bds 30 W Rio Grande.
—Gustav P, carp C S & C C D Ry, res 30 W Rio Grande. (Mrs Emma E.)
—Walter G, student High School, bds 30 W Rio Grande.
Hedenberg John, hlpr Hassell Iron Wks, res 1707 Park av. (Mrs Hilda S.)
Hedges George W, carp, bds 725 S Nevada av. (Mrs M Florence.)
—Lester A, bds 510 S 5th (Colo City.)
Hedley Mrs Elizabeth, rms 1608 N Tejon.
Hedrick Charles H, pres and treas Hedrick-Duncan W P & P Co, res 1110 E Willamette av. (Mrs Minnie I.)
HEDRICK-DUNCAN WALL PAPER & Paint Co, C H Hedrick Pres and Treas, S M Duncan Sec, Foreign and Domestic Wall Paper, Paints, Oils and Glass, House Painting and Sign Writing, Fine Picture Framing, 212 N Tejon, Tel Main 1284.
—Samuel, painter, rms La Veta House.
Heffern Patrick, emp The Zoo, bds 124 1st (Colo City.)
Heffernan James B, foreman Portland Mill, res 2 S 8th. (Mrs Frances K.)

BEST PRINTING PUBLIC OPINION PRINTING CO.
IN THE CITY 11 EAST KIOWA ST.

MUETH'S CANDIES, CAKES AND ICE CREAM
Where Quality is the First Consideration
26 North Tejon Street

HEF Colorado Springs, Colorado City and Manitou Directory. HEE 265

HEFLEY-ARCULARIUS DRUG CO
The, F H Arcularius Pres, R H Hefley Sec and Treas, Wholesale and Retail Drugs, 21 S Tejon, Tel Main 144.
—Robert H, sec and treas Hefley-Arcularius Drug Co, rms 20 Everhart Blk.
Heflin Alexander A, res 1340 N Weber. (Mrs Jessie B.)
—Charlotte F, bds 1340 N Weber.
—May E, bds 1340 N Weber.
—Pearl P, bds 1340 N Weber.
Hegener Joseph, carrier P O, res 2520 N Nevada av. (Mrs Alice R.)
Heglund Victor, coachman, res rear 316 N Wahsatch av. (Mrs Margaret.)
Hegwood Ruth I, student, bds 645 E Dale.
Hehn Charles F, emp Golden Cycle Mill, res 1118 Grant av. (Mrs Margaret.)
Heim Katherine, domestic 1015 N Nevada av.
Heid Edward G, car repr Rock Island System, res 411 Main (Roswell). (Mrs Sadie M.)
—Frederick A, chrn Rock Island System, bds 411 Main (Roswell).
—Lewis A, fireman Rock Island System, bds 41 Main (Roswell).
Heinicke Alfred E, eng Hagerman Bldg, res 949 S Nevada av. (Mrs E M Frida.)
Heilman John A, blksmith, res 502 High. (Mrs Mabel.)
Heimbaugh James R, brkman C M Ry, res 9 N 18th. (Mrs Sarah J.)
Hein, see also Hine.
—Eschius, grocer, 1301 Colorado av (Colo City), res same.
Heine A L, phys, bds Nordrach Sanitarium.
Heiner, see Hiner.
Heinly Earl C (Heinly & Bro), cashr First Nat Bank of Colo City, res 309 Colorado av (Colo City). (Mrs Clara B.)
—Vinton S (Heinly & Bro), bds 309 Colorado av (Colo City).

BURN COKE
In your FURNACE and STOVES.
Cuts your Fuel Bill in Half.
THE GAS CO.
107-111 E. KIOWA.

HEINLY & BRO (Earl C and Vinton S), Jewelers, Watchmakers and Opticians, 13 N Tejon.
Heintzelman Willard W, nurse County Poor Farm and Hospital.
Heisler Mrs Susan, died July 7, 1906.
Heither Albert J, repr, res 703 S Sierra Madre. (Mrs Bettie L.)
Heizer Charles E (David N Heizer & Son), res Cascade, Colo.
—David E, student Colo Coll, bds 229 E Uintah.
HEIZER DAVID N (David N Heizer & Son), Mayor of Colorado Springs, City Hall, res 1432 Wood av, Tel Main 817. (Mrs Emilie C.)
HEIZER DAVID N & SON (David N and Charles E), Mining, 14 N Nevada av, Tel Main 835.
—Frances O, bds 1432 Wood av.
—Rev Isaac J, asst pastor First Presbyterian Church, rms 723 N Weber.
Helbert Henry C, hackman, res 3 South Path (Manitou). (Mrs Hannah.)
Helen Hunt School, Institute s e cor Moreno av.
Helfer David, grocer, 801 S Nevada av, res same. (Mrs Jennie.)
Helfrich Benjamin E, fireman M & P Ry Co, res west end Ruxton av (Manitou).
Hellene Gustave, lab res 111 W Cimarron. (Mrs Birdie.)
Heller James W, eng C S Elec Co, res 13 N 18th. (Mrs Emma A.)
HELLER JOSEPH H, Groceries, Meats, Baked Goods and Confections, 25 W Rio Grande, Tel Main 1390, res 703 S Sahwatch. (Mrs Mattie A.)

GAZETTE
60 CENTS PER MONTH
Has Only Seven-Day Newspaper in Central Colorado. Has Only Sunday Issue in Colorado Springs. Has Best Editorial and News Service. Has THE LEAD IN ADVERTISING

THE EL PASO ICE & COAL CO.
"HYGIENIC ICE"
PHONES 46 AND 91.

H. A. SCURR, REAL ESTATE AND LOANS.
CHATELLEANS WANTED.
HOUSES FOR RENT.
Phone Black 962.
20 S. TEJON ST.

Enterprise Furniture Co. Stoves & Ranges

129-131
E. Huerfano St.

206 HEL R. L. POLK & CO'S. HEM



Hellmark Mrs Charlotte M, moved to Stockholm, Sweden.
 Hellmus Lawrence G, died Jan 5, '07, age 25.
 Hellmuth W Earl, cashr C S & C C D Ry, rms 211 N Weber.
 Hellums George W, lab Monument Valley Park, res 317 Sheridan av. (Mrs Laura F.)
 Helm Clara R, bds 209 Cheyenne rd (Ivywild).
 —Earl B, hlpr C S & C C D Ry, rms 115 1/2 S Cascade av.
 —Wm, mining, res 209 Cheyenne rd, Ivywild. (Mrs Catherine E.)
 Helmer Albert X, bds 229 S Wahsatch av.
 —Cornelia L (wid Augustus), res 1308 Grant av.
 —Donald A, hlpr C M Ry, bds 1308 Grant av.
 —Mrs Julia A, res 229 S Wahsatch av.
 —Louis, harnessmkr Hemenway & Co, res 226 S Weber. (Mrs Katherine.)
 —W Von Egmond, emp Golden Cycle Mill, bds 1308 Grant av.
 Helmers Frank, painter 4 E Kiowa, res 314 Center. (Mrs E Jessie.)
 Helder Charles N (C N Helder & Co), res 319 Manitou av (Arensdale). (Mrs Ada M.)
HELTER C N & CO (C N Helder, M A Sherbino), Groceries, Flour, Hay, Grain, Poultry, Wood, Coal, Smoked Meats, Fruits, Confections, Vegetables, Cigars and Soft Drinks, 319 Manitou av (Arensdale). Tel Blue 33.
 Hemenway Adaline E (wid Alvaro), bds 1513 N Nevada av.
 —Addie L, student High School, bds 1507 N Nevada av.

Hemenway Albert C, lab, bds 107 E 2d, Lihue.
 —Alice A, emp Out West P & S Co, bds 17 W Rio Grande.
HEMENWAY CARRIAGE CO (Mrs Myrtle A Hemenway), Willard Hemenway Mgr, 107 S Cascade av.
 —Charlotte, bds 17 W Del Norte.
 —Frank W, livestock, res 107 E 2d, Lihue. (Mrs Mary J.)
HEMENWAY GRANT C, Pres and Mgr El Paso Lumber Co, 117-131 W Cucharras, res 17 W Del Norte, Tel Main 158. (Mrs Minnie C.)
 —Homer H, lumber, res 12 S Weber.
 —Ina V, bds 107 E 2d, Lihue.
 —Leon A, bds 107 E 2d, Lihue.
 —Mrs Myrtle A (Hemenway Carriage Co), propr Colo Springs Carriage Wks, 25 S Cascade av, res 212 Madison.
HEMENWAY M C, Sec El Paso Lumber Co, res 17 W Del Norte.
HEMENWAY ORLIN E (Hemenway & Co), Groceries, Meats, Fruits, Vegetables, Fish, Game and Poultry, 115 S Tejon, Tel Main 37, res 1507 N Nevada av, Tel Main 149. (Mrs Louise S.)
 —Willard, mgr Hemenway Carriage Co and Hemenway & Co, res 212 Madison. (Mrs Myrtle A.)
 —Wm N, fireman, res 315 N 4th (Colo City). (Mrs Mabel.)
HEMENWAY & CO (O E Hemenway), Willard Hemenway Mgr, Carriages and Buggies, Harness and Saddles, Light and Heavy Deliveries, 31 S Cascade av, Tel Main 252.
 Hemingway Marie I, dressmkr, bds 328 E Kiowa.
 Hemmel George, tmstr Monument Valley Park.
HEMMING CHARLES C, V-Pres El Paso Nat Bank, res 1908 N Cascade av, Tel Main 443. (Mrs Lucy K.)
HEMMING CHARLES L, Cashr El Paso Nat Bank, Pike's Peak av s e cor Tejon, res 1829 Wood av, Tel Main 1342. (Mrs Alma F.)

Colorado Midland Ry. For SALT LAKE CITY, OGDEN, All Points in CALIFORNIA and the GREAT NORTHWEST

TUSLER & FISHER CONTRACTORS AND BUILDERS

115 MECHANICS PLACE Telephones Main 1468 or 1507

HEM Colorado Springs, Colorado City and Manitou Directory. HEN 207

Hemming Mary R, bds 1908 N Cascade av.
 —Zaida L, bds 1903 N Cascade av.
 Hemmington H C, painter The Model, 111 N Tejon.
 Hemus George H, lino opr Prompt Printery Co, res 1003 N Wahsatch av. (Mrs Blanche H.)
 Henager James C, pres Henager's Bus Coll, res 628 E Uintah. (Mrs Minnie J.)
 Henager's Business College, J C Henager pres, 109 1/2 N Tejon.
 Henderson Alva W, student, bds 430 E Kiowa.
 —Dock, moved to Denver.
 —Fannie, domestic 220 N Cascade av.
 —George D, clk, bds 327 S Tejon.
 —Gertrude M B, student, bds 613 E Monument.
 —Harriet E (wid John), res 430 E Willamette av.
 —Henry E, eng, res 419 Cooper av. (Mrs Sarah E.)
HENDERSON HOWARD C, Clerk and Deputy Modern Woodmen of America, 1 Midland Blk, Tel Main 2380, res 315 E Cucharras. (Mrs Thekla L.)
 —Mrs Jennie D, res 516 E Huerfano.
 —John W, motorman C S & I Ry, res 810 S Tejon. (Mrs Mary A.)
 —Lena N, domestic, bds 627 Maple.
 —Mrs Maude L, res 327 S Tejon.
 —Olive A (wid W Thomas), res 215 Custer av.

J. D. HILTBRAND
FIRST-CLASS
PIANO TUNING
 125 1/2 N. TEJON. Tel. Main 913

Henderson R Louis, clk Ry Mail Service, bds 430 E Kiowa. (Mrs Gertrude C.)
 —Solomon, miner Danville Coal Mine, res 613 E Monument. (Mrs Willie V.)
 —Wilber, student Colo Coll, bds Hagerman Hall.
 Hendley, see also Handley.
 —John D, barber F A Work, res 641 E Dale. (Mrs Lucille J.)
 Hendricks Andrew J, carp, res 513 N Walnut. (Mrs Cora I.)
 —Anna E (wid James), bds 416 E Huerfano.
 —Daniel S, painter Bell & Son, res 416 Washington av (Colo City). (Mrs Lumina.)
 —David J, bds 1407 Colorado av. (Mrs Mamie E.)
 —Durward, emp Golden Cycle Mill, bds 1407 Colorado av (Colo City).
HENDRICKS MRS MAMIE, Trance and Clairvoyant Medium, 20 E Pike's Peak av, res same. (See adv.)

MRS. MAMIE HENDRICKS
TRANCE AND CLAIRVOYANT MEDIUM
 TEST CIRCLES SUNDAYS AND WEDNESDAYS AT 8 P. M.
 READINGS DAILY
 20 E. Pike's Peak Avenue, COLORADO SPRINGS

Henderson Raymond J, student, bds 430 E Kiowa.
 —Richard W, miner Curtis Coal Mine, res Curtis P O.
 —Robert L, emp Golden Cycle Mill, res 430 E Kiowa. (Mrs Willie L.)
 —Roy, student High School, bds 430 E Kiowa.
 Hendricks Warren W, lab, res 107 N 12th (Colo City). (Mrs Viola C.)
HENDRICKS WM, Milker Sinton-Rustic Home Dairy Co, bds 1/2 mile s of Prospect Lake.
 Hendrickson George F, foreman C S Elec Co, res 323 S Cascade av.

For California SEE THAT YOUR TICKET READS via "THE SALT LAKE ROUTE"
 The New Line. SHORTEST and BEST

"RIO GRANDE LINES"
 TRAVEL VIA
 Best Service
 Finest Scenery

THE EL PASO ICE & COAL CO.
 "HYGIENIC ICE"
 PHONES 46 AND 91.

OREGON SHORT LINE RAILROAD ONLY LINE TO
BUTTE, HELENA,
SPOKANE, SEATTLE, TACOMA AND PORTLAND VIA SALT LAKE CITY

268 HEN R. L. POLK & CO'S. HER

Hendrickson Harold, student Colo Coll, bds 217 E Uintah.
—James A, tmstr, res 1627 Washington av. (Mrs Annie M.)
—John J, bds 323 S Cascade av.
—Leo W, insp C S Elec Co, bds 323 S Cascade av.
—L Roy, student, bds 1627 Washington av.
—Mrs Susan H, died Apr 24, '07, age 62.
—Theodore P, electr, bds 323 S Cascade av.
Henkle, see Hinkle.
Henneberg Pauline, clk C A Hibbard & Co, bds 416 Nevada av.
Henness Carl S (Ireland-Henness Realty Co), res 1532 Park av. (Mrs Lillian A.)
—Mrs Lillian A, dressmkr Fraser, Patten & Ogle, res 1532 Park av.
—Mildred L, student, bds 1532 Park av.
Hennessy Edward M, pipeftr C M Ry, bds 317 Washington av (Colo City.)
—Maude C, cashr, bds 317 Washington av (Colo City).
—Patrick F, insp C M Ry, res 317 Washington av (Colo City). (Mrs Lizzie M.)
Hennigar Arthur G, distributor, 10 E Huerfano, bds 724 N Corona.
Henning Anthony, rms 10 W Costilla.
Hennings Albert, pantryman Tucker's Rest, rms 403½ S Tejon.
Hennington Charles, lab, bds 209 S Cascade av.
Henrietta Gold Mining Co, R B Taylor sec, 214 Mining Exchange Bldg.
Henry Alonzo N, lab C S & I Ry, res 710 S Weber. (Mrs Margaret J.)
—Bessie, prin San Luis School, res 827 N Cascade av.
—Edward W, real est, 22 P O Bldg, res rear 115 Cheyenne rd, Ivywild. (Mrs Florence.)
—Ellis E, motorman C S & I Ry, res 942 S Tejon. (Mrs Martha J.)
—Emmet M, emp Golden Cycle Mill, res 227 Lincoln av (Colo City).
Henry Freeland B, ydman M E Stokes, bds 223 N Wahsatch av.
—James C, carp, bds 108 Lincoln av (Colo City).
—Janye M, opr Colo Tel Co, bds 223 N Wahsatch av.
—John O, asst supt and claim agt C S & I Ry, res 821 S Tejon (Mrs Amy V.)
—Lucy A, bkpr, bds 322 S Tejon.
—Leta G, bds 223 N Wahsatch av.
—Marion S, driver Elite Laundry, res 1003 S Nevada av. (Mrs Ella L.)
—Nancy J, bds 942 S Tejon.
—Virgil A, foreman Newton Lbr & Mnfg Co, res 108 Lincoln av (Colo City). (Mrs Mamie V.)
Hensel Susie M, res 137 Ute av (Manitou).
Hentschel Kate, student, bds 323 E Willamette av.
Herb Wm, painter, res 825 Arcadia.
Herberg Frederick, tailor, 102 Canon av (Manitou), res 150 Ute av (Manitou). (Mrs Sylvia D.)
Herbert, see also Harbert.
—Cyrus D, oiler, res 420 N Pine. (Mrs Mary J.)
—Fred S, foreman, res 208 S Cascade av. (Mrs Mary E.)
—Thomas R, photog, res 1018 Washington av. (Mrs Ida E.)
—Walter E, eng, res 535 E Cimarron. (Mrs Amelia M.)
—Wm, appr Victor Ptg Co, bds 420 N Pine.
Herbig Minnie, stenog J W Wright & Co, bds 814 E Boulder.
Herbison Wm J, representative International Cors Schools, 110 N Tejon, rms Y M C A Bldg.
Herbs Mrs Clara B, nurse, 506 N Pine, res same.
Herbst Nora, domestic 1431 N Nevada av.
—Raymond, clk W T Gray, bds 519 S Tejon.
Herdman Harry P, rms 223 E Platte av (Mrs Sophia D.)
Heren Rolla P, res 1421 N Weber. (Mrs Florence.)
Heritage Wm J, res rear 109 Washington av (Colo City).

"HYGIENIC ICE"
THE EL PASO ICE & COAL CO.
PHONES 46 AND 91.

Nevada State Gazetteer Price \$6.00
R. L. POLK & CO. PUBS. Salt Lake City,

ASK FOR ORIGINAL "Manitou" TABLE WATER
and GINGER CHAMPAGNE
THE MANITOU MINERAL SPRINGS CO. Absolutely Pure and Natural BEWARE OF SUBSTITUTES

HER Colorado Springs, Colorado City and Manitou Directory. HER 269.

Herkelrath Andrew, rest, 15 S Cascade av, rms same.
Herlyck Ella F, bds 306 S Weber.
Herman Louis, res 805 N Weber. (Mrs Delphine.)
—Louis, bds Union Printers' Home.
Hermann Frederick, rancher, res 825 N El Paso. (Mrs Josephine J.)
—Lela, student Central Bus Coll, bds 825 N El Paso.
Hermany Caroline C (wid Charles), res 628 N Wahsatch av.
—John W, baker, bds 628 N Wahsatch av.
Hermosa Gold Mining Co, N S Gandy sec, 512 Mining Exchange Bldg.
Hermesen Bernard A, driver Wetherald & Hermesen, bds 135 Capitol Hill av (Manitou).
—Francis L, driver Wetherald & Hermesen, bds 135 Capitol Hill av (Manitou).
—John A (Wetherald & Hermesen), res 135 Capitol Hill av (Manitou). (Mrs Mary.)
—John A jr, driver Wetherald & Hermesen, bds 135 Capitol Hill av (Manitou).
Herr Golletha S, bds rear 412 S Tejon.
—Mary E (wid John), res rear 412 S Tejon.
Herren Leona M, bds 431 Jackson (Colo City).
Herrin, see also Herron.
—Mrs Hattie E, moved to Hiff, Colo.
—Louise A, cashr Owl Drug Co, bds 326 E Monument.
Herring Catherine (wid Charles), res 106 N Spruce.
—Ernest E, electr P P Hydro-Elec Co, res 15 S 14th. (Mrs Mary B.)
—Florence M, clk County Assessor, bds 619 N Tejon.
—John W, lab Monument Valley Park, bds 106 N Spruce.
—Julius, rms 24 E Dale.
—Mabel J, stenog Spurgeon & Cassidy, bds 1631 Colorado av.
—Michael S, res 619 N Tejon. (Mrs Mary.)
—Sadie, clk J D Wallace, bds 106 N Spruce.

A. B. Hutchinson W. B. Kirby J. L. Columbia
MANITOU LIVERY & TRANSFER CO.
Manitou, Colo.
Office 229 Manitou Ave. Phone Manitou 4
Stable 111 Manitou Ave. Phone Manitou 4
Herring Mrs Stella M, res 1631 Colorado av.
Herrington, see also Harrington.
—Charles L, pres Herrington Merc Co, bds 509 E Cimarron.
—Edith, tchr, bds 509 E Cimarron.
HERRINGTON MERCANTILE CO, C L Herrington Pres, C S Hillerman V-Pres, W L Winkler Sec and Treas, Dealers in Machinery, Implements, Wagons, Buggies, Harness and Hardware, 17 W Huerfano.
—Stephen B, res 509 E Cimarron. (Mrs Rebecca.)
—Wm C, confectr, res 13 E Huerfano.
Herron, see also Herrin.
—Abraham V, carp, res 1707 N Royer. (Mrs Versa L.)
—Mrs Maude S, bds 320 N Cascade av.
Hersey Mayo D, student Colo Coll, bds 1824 N Weber.
Hertel Artie E (wid George W), res 235 N El Paso.
—L Gertrude, stenog C S & I Ry, bds 235 N El Paso.
Hertz Lena, emp Glockner Sanitarium.
Hervey S James, carp, res 726 W Cu-charras. (Mrs Rose.)
Herzog Albert, clk C S Drug Co, res 205 S Wahsatch av. (Mrs Stella.)
—Charles J, insp C M Ry, bds 1108 S 5th (Colo City).
—Emil, uphlstr, res 1108 S 5th (Colo City). (Mrs Gertrude.)
—F Peter, clk Robinson Drug Co, bds 1108 S 5th (Colo City).
—M Bertha, emp Model Laundry, bds 1108 S 5th (Colo City).
—Paul E, insp, bds 1108 S 5th (Colo City).

Mailing Lists WRITE TO R. L. POLK & CO. FOR RATES
Our Lists are Reliable Salt Lake City, Utah.

MISSOURI PACIFIC RY.
SHORTTEST, QUICKEST AND
BEST LINE TO KANSAS CITY,
ST. LOUIS & ALL POINTS EAST.

PHONE **13** **FOR PLUMBER OR STEAMFITTER** PHONE **13**
BARNES & STEPHENS 206 N. Tejon St.

270 HES R. L. POLK & CO'S. HEW

Heskett Leander N, feed stable, 7 + Cucharras, res 120 S Cascade av.
Heslin John, foreman, res 159 Navajo av (Manitou). (Mrs Abbie.)
Hesner George, porter J J Dougherty, rms 606 Colorado av (Colo City).
Hesperian Literary Society The, Alan Gregg sec, Cutler Academy.
Hess, see also Haas and Haas.
—Audra L, stenog Curtis & Hine, bds 110 N Pine.
—Carl, student, bds nr M & P P Ry Depot (Manitou).
—Charles V, foreman M & P P Ry, res nr M & P P Ry Depot (Manitou).
—Clinton A, solicitor People's Mission Relief Depot, bds 539 W Dale.
—Henry H, dentist, res 110 N Pine. (Mrs Elizabeth M.)
—John C, painter, res 217 S El Paso. (Mrs Hulda M.)
Hessel Frank, bds Union Printers' Home.
Hesser Charles W, driver E D Sommers, res 711 E Platte av. (Mrs Adelaide A.)
—Roy R, mining, bds 711 E Platte av.
—Vernie, student, bds 711 E Platte av.
Heston Belle (wid Isaiah), bds 227 Main, Roswell.
Hetherington Mary, res 554 E Platte av.
—T Duncan (Douglas & Hetherington), res 218 E Columbia. (Mrs Anne.)
Heuston, see Houston and Huston.
Hevener Harry, printer Sawyer & Garstin, res 616 N Weber.
Hewitt, see also Hewitt and Huett.
—George C, mining eng, 26 E Kiowa, res 1927 Wood av.
Hewitt Alden W, feeder Miller Ptg Co, bds 1018 E St Vrain.
HEWITT BERTIAN G (Hewitt & Daniel), Bicycle and General Repair Shop and Coal Dealer, 114 Cheyenne av, Tel Main 517, res 436 Franklin, Tel Red 343. (Mrs Gertrude L.)
Hewitt Charles, mason, res 217 E Las Animas. (Mrs Ella G.)
—Clara E, student High School, bds 735 E Platte av.
HEWITT DANIEL (Hewitt & Plummer), res 1404 S Tejon, Ivywild, Tel Main 1577. (Mrs Anna M.)
HEWITT MRS NELLIE B, Mgr Star Loan Co, 25 Bank Bldg, res 735 E Platte av, Tel Red 303.
—Donald, emp Out West P & S Co, bds 735 E Platte av.
—Lawrence, student, bds 1404 S Tejon, Ivywild.
—M E (wid John S), res 103 W 1st, Ivywild.
—Orrin R, U S Navy, bds 735 E Platte av.
—Pierce T, emp Golden Cycle Mill, res 824 S Weber. (Mrs Nellie M.)
—Robert R, emp The Acacia, bds 1018 E St Vrain.
—Robert W, clk Ry Mail Service, res 1018 E St Vrain. (Mrs Sylvia L.)
—Roy L, lab, res 223 E Las Animas.
—Sylvia, clk Star Loan Co, bds 735 E Platte av.
—Wm, lab, bds 103 W 1st (Ivywild).
—& Daniel (B G Hewitt, W S Daniel), confectioners, 210 N Tejon.

Circulars Addressed

WRITE FOR RATES

R. L. Polk & Co.

Salt Lake City.

Missouri Pacific Railway BEST LINE EAST

Union Ice and Coal Co. 105 W. Vermijo Ave. and 5 N. Tejon St.
 Telephones Main 31 and 201
ARTIFICIAL ICE AND COLD STORAGE, COAL AND WOOD

HEW Colorado Springs, Colorado City and Manitou Directory. HIG 271

HEWITT & PLUMMER (Daniel Hewitt, Joseph H Plummer), Real Estate, Loans and Insurance, 122½ E Pike's Peak av, Tel Main 1265. (See front cover.)
HIWATHA THE, Wm F Julius Propr, Fine Wines, Liquors and Cigars, 510 Colorado av (Colo City), Tel West 84.

DANIEL HEWITT

J. H. PLUMMER

HEWITT & PLUMMER
REAL ESTATE INSURANCE, LOANS

SPECIAL ATTENTION TO EXCHANGES OF PROPERTY
 NOTARY PUBLIC PHONE MAIN 1265
122½ E. PIKE'S PEAK AVE. COLORADO SPRINGS, COLO.

HEXT MUSIC CO, Thomas Hext Sole Owner, Pianos, Organs, Sewing Machines and Musical Mdse, 19 N Tejon, Tel Main 1272.
HEXT THOMAS, Sole Owner Hext Music Co, res Denver.
Hexter Adele, student High School, bds 1128 Colorado av.
Heyse, see also Hayes and Hays.
—Franklin E, tinner Rudolph Heyse, res 819 High. (Mrs Eva M.)
—Minnie N, bds 219 N Weber.
HEYSE RUDOLPH, Mnfr of and Dealer in Tin, Sheet Iron and Copper Ware, Ranges, Cooking and Heating Stoves, Roofing, Furnaces, etc, Job Work a Specialty, 28 N Tejon, Tel Main 552, res 219 N Weber, Tel Red 295. (Mrs Jennie.)
—Rudolph W, clk Rudolph Heyse, bds 219 N Weber. (Mrs Millie M.)
—Sylvia E, bds 219 N Weber.
—Wheaton S, clk, bds 219 N Weber.
Hiatt, see also Hyatt.
—Mrs Maude C, res 323 S Nevada av.
HIWATHA GARDENS, A Popular Resort, Theater and Cafe in Connection, Everything First Class, at the Entrance of The Cliff Dwellers Canon, near Manitou av opp D & R G Depot (Manitou), Tel Manitou 48.
Hibbard Cassius A (Hibbard & Co), res 320 E Bijou.
HIBBARD & CO (Cassius A Hibbard, Mrs Priscilla Incho, Melville B Clotworthy), Dry Goods, Carpets, etc, 19 S Tejon, Tel Main 426.
Hibler John, emp Golden Cycle Mill, bds 517 Robinson (Colo City).
—Joseph, emp Golden Cycle Mill, res 517 Robinson (Colo City). (Mrs Mary.)
Hickenbottom Mrs Belle, bds 1111 Custer av.
Hickey Fred, lab, bds 415 1st (Roswell).
Hickle Harry C E, emp Portland Mill, res 406 S 11th. (Mrs Mabel.)
—Jacob A, emp Golden City Mill, res 416 S 10th. (Mrs Hattie B.)
—Robert N, fireman Golden Cycle Mill, bds 416 S 10th.
Hickman John J, eng, res 1725 Colorado av. (Mrs Lottie B.)
—Joseph B (Tompkins & Hickman), bds 210 E Cucharras. (Mrs Anna E.)
—Mrs Marinda, bds 324 S Conejos.
—Mrs Mary B, res 826 Monroe (Colo City).
Hickox, see also Hecox.
—Fay, student High School.
—Robert, fireman, bds 522 Ehrich (Colo City).

Colorado Midland Ry. For SALT LAKE CITY, OGDEN, All Points In CALIFORNIA and the GREAT NORTHWEST

“HYGIENIC ICE”
THE EL PASO ICE & COAL CO.
 PHONES 46 AND 91.

“RIO GRANDE LINES”
 TRAVEL VIA
Best Service
Finest Scenery

Collections Giles Mercantile Agency Co. **Reports**
HAGERMAN BUILDING

272 HIC

R. L. POLK & CO'S.

HIL

THE EL PASO ICE & COAL CO.
"HYGIENIC ICE"
PHONES 46 AND 91.

Hickox Verne, driver, bds 309 N 10th (Colo City).
Hicks Ethelyn, clk Pelta's Dept Store, bds 14 S Weber.
—Hazel, student, bds Wing Settlement, Cheyenne Park.
—Jesse J, bds 710 S Tejon.
—Mary A (wid Andrew E), res 710 S Tejon.
—Minnie Z, student Henager's Bus Coll, bds 710 S Tejon.
—Wm, bartndr, rms 608 Colorado av (Colo City).
Hickson James, lab, rms 105 W Cucharras.
Hiestand Joseph G, curios, Ute Iron Springs (Manitou), res same.
Hiatt, see Hiatt and Hyatt.
Higbee John M B, curios, 136 Ruxton av (Manitou), res Denver.
Higby John, student High School, bds 614 E Boulder.
Higginbotham Susan (wid John), bds 109 Monroe (Colo City).
Higgins Daniel P, shoemkr, 114 E Cucharras, res 2309 N Nevada av. (Mrs. Regetta C.)
—Mrs Della, emp C S Laundry Co, res 2309 N Nevada av.
—Mrs James, bds 510 S El Paso.
—John, lab Glen Eyrie.
—John, motorman C S & I Ry, bds 608 S Sahwatch.
—Mary A (wid Jeremiah H), res 726 Jefferson (Colo City).
—Mary J, bds 510 S El Paso.
—Michael P, moved to Goldfield, Nev.
—Paul, lab C S & I Ry, res 209 S Cascade av.
—Wm, appr, bds 510 S El Paso.
Higginson Joseph, repr Rock Island System, bds 313 E Kiowa.
High Harry W, tmstr, res 9 Lincoln av (Colo City). (Mrs Debbie M.)
—Roy S, eng Rock Island System.
—School, Platte av n w cor Weber.
—School Athletic Assn, High School.
—School Athletic Field, San Rafael n e cor Royer.
—School Base Ball Team, High School.

HIGH SCHOOL CONFECTIONERY,
N E Black Propr, Lunches, Fruit, Candy, Ice Cream Cones, Cool Drinks, Bakery Goods and Stationery, 112 Cheyenne av.
—School Foot Ball Team, High School.
—School Library, High School Bldg.
—School Track Team, High School.
—Solomon M, carp, res 515 Robinson (Colo City).
—Wm M, cond, rms 19-A S Cascade av.
Highland Park Co, J E Lundstrom sec, 11 Out West Bldg.
Higley Roy S, hlpr C M Ry, res 1717 E Huerfano.
Higman George R, stone carver, res 608 E St Vrain. (Mrs Frances A.)
Hildreth Philo C, asst teller First Nat Bank, res 1018 N Weber. (Mrs Persis A.)
Hildrich John, painter A C Harwood, res 421 Jackson (Colo City). (Mrs Minnie W.)
—Joseph, painter A C Harwood, res 633 Franklin. (Mrs Alice.)
Hill Alice M, died April 21, '07, age 38.
—Mrs Anna D, res 206 E Cucharras.
—Arthur M, deputy County Clerk, res 816 E Moreno av. (Mrs Catherine E.)
—Brick & Tile Co The, Charles S Hill sec, John W Hill supt, Bear Creek rd n of Portland Mill.
—Charles, lab, rms 220 E Costilla.
—Charles S, sec Hill Brick & Tile Co, res 1018 E Platte av. (Mrs Evelyn.)
—Chester A, eng, res 122 E Las Animas. (Mrs Iva M.)
—Daisy D, furn rooms, 24 N Nevada av.
—Francis B, pres First Nat Bank of Colo City, res 2 E Bijou.
—Gabriel, cook, res 114 S Oak. (Mrs Lulu.)
—George, student Colo School for D and B.
—George W, repr C M Ry, res 1009 Colorado av (Colo City). (Mrs Lizzie C.)

**CIRCULARS
ADDRESSED**

**WRITE FOR RATES
R. L. POLK & CO.
SALT LAKE CITY.**

**MAILING
LISTS**

BURGESS, FANCY GROCERIES
112 N. Tejon Street

HIL Colorado Springs, Colorado City and Manitou Directory. HIL 273

Hill George W jr, hlpr C M Ry, bds 1009 Colorado av (Colo City).
—Gertrude, bds 1 blk w of Adams Crossing (Arensdale).
—Harry, caretkr, res 1018 E Platte av. (Mrs Mary E.)
—Harry A, clipper McFarland & La Londe, bds 206 E Cucharras.
—Harry B, driver Wagner-Stockbridge Merc & Drug Co, res 718 Washington av (Colo City). (Mrs Elsie.)
—Hattie, cook Camp Harding.
—Horace K, res 29 Cheyenne boul. Ivywild. (Mrs Clara B.)
—Isabella M, died Oct 7, '07, age 21.
—James R, motorman C S & I Ry, res 827 S Tejon. (Mrs Albertine.)
—John, brick mnfr, res 1202 Grant av. (Mrs Henrietta.)
HILL JOHN, General Contractor, Office 25 E Bijou, Tel Main 511, res 208 N Cascade av, Tel Main 1109.
—John, patrolman Police Dept (Colo City).
—John A, carp, res 932 S Sierra Madre. (Mrs Emma B.)
—John H, cook, res 16 N Sierra Madre. (Mrs Hattie.)
—John H, foreman, res 926 Rosita av (Colo City). (Mrs Lizzie E.)
—John W, supt Hill Brick & Tile Co, res Bear Creek rd n of Portland Mill. (Mrs Harriet J.)
—Lola B, student, bds 1009 Colorado av (Colo City).
—Mamie C, clk J J Abendschan, bds 1009 Colorado av (Colo City).
—Marian (wid Edgar H), res 213 Philadelphia av.
—Mildred, bds 1 blk w of Adams Crossing (Arensdale).
—Minnie, smstrs Union Printers' Home.
—Oscar H, painter A A Wood, res 941 E Costilla. (Mrs Olive.)
—Ralph P, driver T H Douglas, bds 615 S Walnut.
—Robert C, res 827 N Corona. (Mrs Emma J.)
—Roland, bds Union Printers' Home.

THE ANTLERS HOTEL
THOROUGHLY FIREPROOF THROUGHOUT
EVERY MODERN CONVENIENCE
BANQUETS AND BALLS A SPECIALTY
BEST RESTAURANT IN CITY

Hill Roscoe C, prin Garfield School, res 329 E Cache la Poudre. (Mrs L Edith.)
—Rose, etcher Van Briggie Pottery Co, bds 1018 E Platte av.
—Samuel M, potter Van Briggie Pottery Co, bds 1018 E Platte av.
—Stephen R, barber C M Lemley, res 1013 Jefferson (Colo City). (Mrs Sallie M.)
—S Homer, emp Golden Cycle Mill, res rear 415 N 16th. (Mrs Teenah P.)
—Vernon, student Miller Bus Coll, bds 827 N Corona.
—Victoria, bkpr Holbrook, Perkins & Shearer, bds 827 N Corona.
—Mrs Wilhelmina, res 208 N Cascade av.
—Wm G, bds Union Printers' Home.
—Wm H, caster Van Briggie Pottery Co, bds 1018 E Platte av.
—Wm S, clk Colo Tel Co, res 208 N Cascade av.
Hille Earl W, student Colo Coll, rms 402 E San Rafael.
Hillen Katherine, cook 1206 N Cascade av.
Hiller Susan, maid Alta Vista Hotel.
—Wm A, propr South Nevada Poultry Yards, res 1105 S Nevada av. (Mrs Mary.)
Hillerman Charles S, propr Saddle Rock Restaurant, 105 S Tejon, res 1231 Grant av. (Mrs Josie B.)
Hillery George P, millman, res 315 Washington av (Colo City). (Mrs Mary A.)
Hilles Charles H, moved to Salida.

COLORADO SPRINGS PAVING & TILE CO.
505 W. HUERFANO ST. OFFICE 305 DEGRAFF BLDG.
ARTIFICIAL STONE WALKS AND CARRIAGE BLOCKS

THE ANTLERS HOTEL
MANUFACTURERS OF
AMADORA
HAVANA CIGARS.
Rear 18-20 S. Tejon St.
COLORADO SPRINGS.

THE HOUSTON LUMBER CO.

20 to 32 W. Vermijo Ave.
Tel. Main 102.

CARRIES A FULL LINE OF
Builders' Hardware & Building Material

274 RIL

R. L. POLK & CO'S.

HIL

KENTUCKY STABLES

UP-TO-DATE LIVERY
AT LOW RATES

121 E. BIJOU ST. Phone 568

Hillhouse Alfred A, agt, res 708 N Weber. (Mrs Annie L.)

—John M, chf clk Elks' Club, bds 708 N Weber.

—Louis D, watchman, res 936 N Spruce. (Mrs Teresa.)

Hillgoss Raymond (Meador & Hillgoss), res 141 Pawnee av (Manitou). (Mrs Alpha.)

—Thomas H C, driver, res 141 Pawnee av (Manitou). (Mrs Margaret.)

HILLIS WM, Horseshoer, 23 S Cascade av, Tel Main 477, res 628 10th (Ivywild). (Mrs Martha S.)

Hills Elijah J, tchr Colo Coll, res 1111 Wood av. (Mrs Mary E.)

—George F, lab, bds 546 E Cimarron.

—Gilbert M, clk, bds 733 E Boulder.

—Josephine (wid George), res 546 E Cimarron.

—Justin L, res 2115 N Nevada av. (Mrs Mary J.)

—Willard, bds 831 E Costilla.

—Willard W, res 831 E Costilla.

Hillside Christian Chapel, 923 E Moreno av.

—Congregational Church, Prospect cor Moreno av.

—Improvement Club, Prospect s e cor Moreno av.

Hillyer Frances S (wid H L), moved to Grand Rapids, Mich.

—Wm G, butcher, res 13 S 4th (Colo City). (Mrs Lillie G.)

Hillsmann Mrs May, res 1016 Lincoln av (Colo City).

HILTBRAND JOHN D, Pianos, Organs and Musical Merchandise, 125½ N Tejon, Tel Main 913, res 315 E Monument, Tel Red 92. (Mrs Ethel S.) (See right top corner cards.)

THE HIGH GRADE
MEHLIN PIANO.

J. D. HILTBRAND



Musical Instruments,
Sheet Music.

First-Class Piano Tuning,
Expert Repairing.

125½ N. TEJON ST. PHONE MAIN 913

Hillman Wm A, upholstr Giddings Bros, res 217 N Wahsatch av. (Mrs Minnie.)

HILLMER MME M D, Fine Millinery and Importations, 6 E Pike's Peak av, Tel Black 1382, res Cheyenne Bldg.

—Walter B, furn rooms Cheyenne Bldg. (Mrs Mille D.)

Hills Mrs Annette, res 831 E Costilla.

Hiltbrand Rosa, bds 315 E Monument.

HILTON ANDA A, Sec and Treas Houston Lumber Co, res 815 N Cedar. (Mrs May T.)

—Anna L, bds 529 N Weber.

—Edmund J, res 529 N Weber. (Mrs Rachel.)

—Ida, domestic 122 S 10th.

—James R, driver Wells, Fargo & Co Exp, bds 529 N Weber.

PASTER & BLOOD

CARPENTERS AND CONTRACTORS.

Shop, 4 E. Kiowa St.

Telephone 801

HIL Colorado Springs, Colorado City and Manitou Directory. HOA 275

Hilton Mary G, clk Kaufman & Co, bds 529 N Weber.

Himebaugh Irene, bds Spaulding House.

HIMEBAUGH JOHN A, Propr Spaulding House, 202-216 S Tejon, Tel Main 69.

Himmel George, tmstr, res 431 W San Rafael. (Mrs Maggie.)

Hince Fred O, emp U S R & R Co, res 313 E Las Vegas. (Mrs Fannie M.)

Hinch John C, contr, res 1625 Cheyenne boul. (Mrs Lillie J.)

Hindle Robert R, bds Union Printers' Home.

Hindmarsh Edward, rms 411 E Bijou.

—Elizabeth, rms 411 E Bijou.

Hinds Florence, student High School, bds 825 E Moreno av.

Hine, see also Hein.

HINE HENRY (Curtis & Hine), Pres and Gen Mgr Guanajuato Power & Electric Co, 33 Giddings Bldg, Tel Main 850, res 1221 Wood av, Tel Main 377. (Mrs Adele B.)

—James H, janitor Colo Tel Co, res 608 S Weber. (Mrs C Marcella.)

—Marjorie, bds 1221 Wood av.

Hiner Francis R, emp Portland Mill, res 1220 W Costilla. (Mrs Mina M.)

—Lafayette, notary public, 21 W Huerfano, res 1103 S Tejon. (Mrs Margaret E.)

—Lloyd D, clk Keystone Merc Co, bds 1103 S Tejon.

—Merrill W, driver Keystone Merc Co, res 1104 S Nevada av. (Mrs Minnie.)

Hines, see also Hynes.

—Mrs Annie E, moved to Denver.

—Bridget, res 835 E Yampa.

Hinkle Charles F, hlpr C M Ry, bds 36 Telluride av (Colo City).

—George W, coppersmith C M Ry, res 36 Telluride av (Colo City). (Mrs Elizabeth.)

—Horace R, driver, res 1024 S Cascade av. (Mrs Effa H.)

Hinkson Cyrus, carp U S R & R Co, bds 931 Jefferson (Colo City).

THE PIKE'S PEAK MOVING & STORAGE CO.,

Household goods and Pianos moved packed, stored and shipped.

Cut rates to all points

PHONE 160

123 E. Bijou St. Colorado Springs, Colo.

Hinman Mrs Nettie L, stenog, res 1307 Washington av.

Hinshaw James, tmstr, res 715 S Nevada av. (Mrs Flora T.)

—John M, tmstr, res 718 N Corona.

Hirst, see Hurst.

Hlase D Howell, asst cashr Wm A Otis & Co, res 1316 Washington av. (Mrs Mina F.)

HITCHCOCK DANIEL N, Pres Manitou Bathing Co, Furn Rooms 14½ E Pike's Peak av, res 145 Deerpath av (Manitou), Tel Manitou 60.

—Jacob A, electr, res 1705 Hayes (Mrs Blanche M.)

Hitchings Wm J, blksmith U S R & R Co, res 9 S 4th (Colo City). (Mrs Marie M.)

Hite Edward V, meter reader C S Electric Co, bds 124 Cheyenne av.

—Mrs Elizabeth V, stenog C C Hamlin, bds 124 Cheyenne av.

Hitt Bertram H, clk Manitou P O, bds 212 Ruxton av (Manitou).

—Lena L, clk L A Hitt, bds 212 Ruxton av (Manitou).

—L Alexander, curios, 212 Ruxton av (Manitou), res same. (Mrs Jennie.)

—Wm C, moved to Denver.

Hjerpen Hannah, emp Liberty Dressmaking Co, bds 411 W Bijou.

Hoag Edwin B, student High School, bds 816 Cheyenne rd.

—Flora L (wid Alva C), res 207 E Huerfano.

—Frank S, v-pres Cheyenne Canon & Seven Falls Dev Co, res Pueblo, Colo.

—Gladys G, student, bds 207 E Huerfano.

PARBERRY & SON REAL ESTATE AND LOANS

Phone Main 389

25 EAST KIOWA ST.

For California

SEE THAT YOUR TICKET READS via

"THE SALT LAKE ROUTE"

The New Line. SHORTEST and BEST

THE EL PASO ICE & COAL CO. "HYGIENIC ICE" PHONES 46 AND 91.

"RIO GRANDE LINES" TRAVEL VIA Best Service Finest Scenery

ALEX. MACKENZIE **MERCHANT TAILOR**
 TEL. MAIN 1193
 21 EAST BIJOU STREET

276 HOA R. L. POLK & CO'S. HOE

- Hoag Harriet C (wid Seeley H), res 816 Cheyenne rd.
 —Herbert H, rms 157 Osage av. (Manitou). (Mrs Jessie M.)
 —Julia E (wid Watson M), res 923 Custer av.
 —Lee S, clk Giddings Bros, res 613 E Cache la Poudre. (Mrs Myrta A.)
 Hoagland Amos, gardener, res 1031 N El Paso. (Mrs Lucy A.)
HOAGLAND HENRY W, Physician, 327 N Nevada av, Tel Main 45, Office Hours 2 to 4 p m, res same. (Mrs Harriet J.)
 —Jay G, driver, res 720 E San Miguel. (Mrs Myrtle I.)
 —Ruth F, bds 812 N Corona.
 —Whitfield H, treas Pike's Peak Club, res 812 N Corona. (Mrs Mary C.)
 —W Glessner, student High School, bds 812 N Corona.
 Hoaman Alfred, watchman, res 1620 Grant av. (Mrs Eva.)
 Hoare James, bds Union Printers' Home.
 Hobart Charles, cigarmkr, bds 911 S Royer.
 —Oliver C, lapidary, res 911 S Royer. (Mrs Helen.)
 Hobough Alice, bds 607 E Boulder.
 —Ulysses G, propr Square Deal Grocery & Market, 122 E Cucharas, res 607 E Boulder. (Mrs Margaret F.)
 Hobbs Bondy, messr A D T Co, bds 415 Adelaide pl.
 —Charles, painter, rms La Veta House.
 —Charles M, rancher, res 431 S Cascade av. (Mrs Della M.)
 —Elihu L, miner Rapson Coal Mine, res Papeton. (Mrs Kate.)
 —Francis J, broker, 420 Mining Exchange Bldg, res 1129 Wood av. (Mrs Elise.)
 —James T, livestock, res 110 N Weber. (Mrs Mary A.)
 —John H, broker, 404 Hagerman Bldg, res 224 E Cache la Poudre. (Mrs Charlotte E.)
 —Joshua S, lab, res 415 Adelaide pl. (Mrs Maggie M.)
 Hobbs Mary J (wid John), res 711 Garfield.
 —Mercy G (wid Frank), res 122 S 16th.
 —Oral C, emp Pantatorium, res 415 Adelaide pl.
 —Wm E, emp Golden Cycle Mill, res 107 Beacon (Roswell). (Mrs Bertha M.)
 —Wm H, miner Danville Coal Mine.
 —Mrs W Mariah, bds 302 Mesa rd.
 Hobo Cons Mines Co, Herbert Gardner pres, 315 Hagerman Bldg.
 Hobson David A, driver H T O'Brien.
 —Henry W, student, bds 505 N Cascade av.
 —Katherine T (wid Henry), res 505 N Cascade av.
 —Katherine T, bds 505 N Cascade av.
 Hock Hannah (wid George), res 13 E Costilla.
 Hockenson Mrs Caren, res 519 E Boulder.
 —Gustave H, gasftr C S Elec Co, bds 519 E Boulder.
 —Sophia E, emp M J McIntyre, bds 519 E Boulder.
 Hodge Mrs Susan, died Feb 23, '07, age 77.
 Hodges Benjamin R, lab, res 502 W Kiowa. (Mrs Francis M.)
 —Mrs Ida, res 630 W Chucharas.
 —Laura, maid St James Hotel.
 —Mrs Lorena C, tchr Washington School, res 826 Lincoln av.
 Hodgetts Albert G, clk Colo Inv & Realty Co, res 1619 Wood av. (Mrs Henrietta.)
 Hodgkin Helen, tchr, bds Y W C A.
 Hodgins Mrs Beatrice M, clk Curtis & Hine, bds 24 E Dale.
 Hodgkinson Clark B, cond, res 23 E Espanola. (Mrs Mary C.)
 —John H, fireman Rock Island System, res 2407 Parker. (Mrs Anna C.)
 —Thomas J, emp Golden Cycle Mill, res 113 Monroe av (Colo City). (Mrs Mamie E.)
 Hodsdon Flora B, smstrs, bds 539 W Dale.
 Hoe Wm C, bkpr C S & C C D Ry, rms 118 S Wahsatch av.

THE EL PASO ICE & COAL CO.
 "HYGIENIC ICE"
 PHONES 46 AND 91.

Nevada State Gazette Price **\$6.00**
 R. L. POLK & CO. PUBS. Salt Lake City.

Huffman's "HIGHEST QUALITIES, LOWEST PRICES."
 EVERYTHING FOR EVERYBODY
 PHONE 467.

HOE Colorado Springs, Colorado City and Manitou Directory. HOL 277

- Hoebel F August, clk, res 406 N 15th. (Mrs Desree.)
 —Paul P, student, bds 406 N 15th.
 —Veleda V, student High School, bds 406 N 15th.
 Hoehn Charles, draftsman, rms 133 E Huerfano.
 Hofer Fred W, barber, 14 E Huerfano, res 519 S Weber.
 Hoff, see also Hough and Huff.
 —Joseph, lab Monument Valley Park, bds 928 N Pine.
 Hoffenbacher Henrietta, nurse, 1348 N El Paso, bds same.
 Hoffer Charles C, pipeftr, bds 429 Main (Colo City).
 —Daniel L, moved to Ft Dodge, Ia.
 Hoffman, see also Huffman.
 —Annie, emp Giddings Bros, bds 407 W Bijou.
 —Arthur E, miller, res 204 Cannon av (Manitou).
 —Edward, police, res 517 N Pine. (Mrs Cora L.)
 —Esther, bds 514 E High.
 —George W, patternmkr C M Ry, bds National Hotel (Colo City).
 —Helen, bds n s Ruxton av 1 blk e of C M Ry bridge (Manitou).
 —Henry T, student Colo Coll, bds 1125 N Nevada av.
 —Martin C, cigarmkr Johnson & Ederle, bds 123 S Nevada av.
 —Oliver C, opr D & R G R R.
 —Samuel M, carp, res 407 Manitou av (Manitou). (Mrs Sarah F.)
HOFFMAN THE, N B Hames Propr, Furn Rooms, Saloon and Billiards, 504-508 Colorado av (Colorado City), Tel West 60, Home 148.
 Hoffmann Eliza C (wid Frederick), grocer, 706 E Dale, res same.
 —Marie, milliner, bds 322 E Monument.
 Hoffmire Clara B, tchr Lowell School, res 521 E Pike's Peak av.
 Hogan, see also Hagen.
 —Gustav, moved to Goldfield, Nev.
 —Mrs Mary E, res 724 E Huerfano.
 —Mary E, bds 724 E Huerfano.
 —Michael J, stableman Glen Eyrle.
 Hogate Verge M, driver, res rear 221 S Wahstach av. (Mrs Tillie.)

- W. I. LUCAS,**
BICYCLES AND SUPPLIES
119 N. TEJON ST.
PHONE MAIN 900
- 
- Hogg Thomas, mach C G Strang, bds 412 E Columbia.
 Hohler Alice M, res 211 N Cascade av.
 Hohman Margaret, waitress Joyce Hotel, bds 24 S Weber.
 Hokanson Alfred, driver, res 442 W San Miguel. (Mrs Christina C.)
 Holbrook Albert S (Holbrook, Perkins & Shearer), res 918 N Weber. (Mrs Mary McD.)
 —Henry, lab U S R & R Co, bds 514 Monroe (Colo City).
 —Herbert, mach U S R & R Co, bds 514 Monroe (Colo City).
 —John W, mach, res 514 Monroe (Colo City). (Mrs Lucy.)
HOLBROOK, PERKINS & SHEARER, (A S Holbrook, W A Perkins, J P Shearer), Clothing, Men's and Boys' Furnishings, Boots and Shoes, 8 N Tejon and 28 E Pike's Peak av, Tel Main 721.
 Holdeman Harry C, moved to Denver.
HOLDEMAN HENRY K, Agt Rocky Mountain News and Denver Times, 7 Midland Bldg, res 312 E Uintah. (Mrs Mary E.) (See pp 151 and 202.)
 —Mrs Mary E, boarding, 312 E Uintah.
 Holden Allen M, cabinetmkr, res 112 S 13th. (Mrs Florence H.)
 —Charles F, student High School, bds 1206 N Cascade av.
 —Dorothea M, student High School, bds 1206 N Cascade av.
 —George C, res 1206 N Cascade av. (Mrs Ida C.)
 —Mrs Isabel, res 713 W Cucharas.
 —Josiah W, carp, res 509 Hagerman (Colo City). (Mrs Jennie M.)

MISSOURI PACIFIC RY.
 SHORTEST, QUICKEST AND
 BEST LINE TO KANSAS CITY,
 ST. LOUIS & ALL POINTS EAST.

Gaebel-Clark Engraving Co
 DESIGNERS, ILLUSTRATORS,
 ENGRAVERS BY ALL PROCESSES PUEBLO COLORADO
 Sixth and Court Sts.



South End Boarding and Livery Stable
BURTON SLINKER, Propr.
 Phone, Main 76 426 S. Tejon Street

THE EL PASO ICE & COAL CO. "HYGIENIC ICE" PHONES 46 AND 91.

278 HOL

R. L. POLK & CO'S.

HOL

- | | |
|--|--|
| Holden Wm H (Walker & Holden), bds 615 E Yampa. | Hollister Ben M, res 502 E Kiowa. (Mrs Fannie E.) |
| Holder Charles A, phys, 905 N Nevada av, res same. | —Bertle C, clk Kaufman & Co, bds 726 E Platte av. |
| Holderness Inez M, nurse Deaconess Hospital, bds 1310 Lincoln av. | —Rollie B, miner, bds 726 E Platte av. |
| Holland George A, student, bds 316 E St Vrain. | Holloway Elizabeth I, clk, bds 129 E Las Animas. |
| —Mrs Mary A, res 316 E St Vrain. | —Ellsworth L, repr C S & C C D Ry, res 13 E Cimarron. (Mrs May M.) |
| HOLLAND RUSH L, Lawyer and County Attorney, Suite 50 P O Bldg, Tel Main 547, res 1732 N Tejon, Tel Main 1026. | —Frances, clk The Fair, bds 129 E Las Animas. |
| —Samuel, driver Denny & Sommers, res 11 N Spruce. (Mrs Dink.) | —Helen O, clk C H Wyman, bds 129 E Las Animas. |
| —Thomas, lab Samuel Mandel, bds 11 N Spruce. | —Irvin, clk H W Wyman, bds 129 E Las Animas. |
| —Tony, lab Samuel Mandel, bds 11 N Spruce. | —Martha J (wid Wm H), res 129 E Las Animas. |
| —Tucker, lab Samuel Mandel, bds 11 N Spruce. | —Tessa, clk H W Wyman, bds 129 E Las Animas. |
| Hollenbeck Mrs Laura B, bds 724 N Institute. | Holly John B, porter J C Campbell, bds 646 Maple. |
| —Olive, student Colo School for D and B. | —Louisa (wid Nathan), res 646 Maple. |
| Holliday Albert, lab J H Ridenour, rms 408 Colorado av (Colo City). | —Otto T, baker Henry Decker, bds 646 Maple. |
| —Alexander B, driver, bds 536 E Cimarron. | Holm Agnes, student High School, bds 217 N Cedar. |
| —Charles F, emp Shields-Morley Grocery Co, rms 228 E Pike's Peak av. | —Dagmar, student High School, bds 217 N Cedar. |
| —Mrs Etta, clk The Emporium, res 217 E Huerfano. | —Svend P, barber, res 217 N Cedar. (Mrs Karkondine.) |
| —Fred, lab Glen Eyrie. | Holman, see also Homan. |
| Holliman Forrest E, bds 304 W Pike's Peak av. | —Arthur D, carp, res 425 E St Vrain. |
| —James M, shoemkr, res 304 W Pike's Peak av. (Mrs Mary J.) | —Chester A, student High School, bds 425 E St Vrain. |
| —Robert F, lab, bds 304 W Pike's Peak av. | —Harry V, clk Portland G M Co, res 1228 N Weber. (Mrs May.) |
| Hollinger Helen, bds 119 S 7th. | —I Codista, tchr Lowell School, res 425 E St Vrain. |
| Hollingshead, see also Hollingshead. | —John, bartndr F J Bellmer, res 608 Colorado av (Colo City). |
| —Elijah, grocer, 920 S Royer, res same. | —John B, ins, res 1440 Wood av. (Mrs Eloine M.) |
| —Jesse D, moved to Denver. | —Lillian, student High School, bds 1440 Wood av. |
| Hollingsworth R Thomas, tmstr, res 416 N 16th. (Mrs Anna B.) | Holmes Mrs Amanda (wid James A), res 610 S Cascade av. |
| Hollinshead, see also Hollingshead. | —Augusta, bds 808 N Cascade av. |
| —J Clayton, moved to St Louis, Mo. | —Belle, domestic 1528 Wood av. |
| Hollister A Bennett, tmstr, res 726 E Platte av. (Mrs Mercy L.) | |

Missouri Pacific Railway BEST LINE EAST

Carrick Harness & Carriage Co. 19 1/2-21 S. Cascade Avenue
HARNESS, SADDLES, TRUNKS, WAGONS TEL. MAIN 259

HOL Colorado Springs, Colorado City and Manitou Directory. CHOO 279

- | | |
|---|--|
| Holmes Burton W, mach U S R & R Co, bds 811 Jefferson (Colo City). | Holton, see also Halton. |
| —Celinda H (wid Wm), bds 322 W Kiowa. | —Thomas H, timekpr C S & C C D Ry, bds Alta Vista Hotel. |
| —Claude R (Newsom & Holmes), rms 2 Everhart Bldg. | Holtz Augusta, domestic 424 N Nevada av. |
| —Edna E, student Colo Coll, bds 906 E Boulder. | Holtzman Charles F, emp Golden Cycle Mill, res 15 S 13th. (Mrs Laura B.) |
| —George F, mining, res 937 Cheyenne boul. (Mrs Esther B.) | —Mabel E, bkpr Pelta's Dept Store, bds 15 S 13th. |
| —Mrs Hattie F, bds 417 W Platte av. | Homan, see also Holman. |
| —James, res 906 E Boulder. (Mrs Ellen J.) | —Frederick W, lab Monument Valley Park, res 512 N Spruce. (Mrs Madora S.) |
| —James, bds Union Printers' Home. | HOME INSURANCE CO (of New York), Matthew Kennedy Agt, 113 E Kiowa. |
| —John, tailor, rms Everhart Bldg. | —Run Copper Mining Co, Adolph Fehringier treas, 101 S Tejon. |
| —Lillian, domestic, 1112 N Cascade av. | —Telephone Co The, Wm M Brown mgr, 8 S 5th (Colo City). |
| —Lillie M, res 104 N Chestnut. | Homestake Gold M & M Co, Thomas Tribe sec, 1916 N Tejon. |
| —Lizzie, rms 1225 Hayes av. | Homan Mrs Grace B, nurse, 931 N Weber, bds same. |
| —Richard, clk, rms 222 N Tejon. | Honey Albert F, carp, res 809 E Boulder. (Mrs Anna.) |
| —Robert, waiter Robert Powell, bds 9 E Huerfano. | —Vernon N, student, bds 809 E Boulder. |
| —Spencer, lab, res 129 S Corona. (Mrs Clara.) | Honeyman Wm (Honeyman & Auld), res 218 N Coronado. (Mrs Rilla.) |
| —S M, pres Hayman Mining & Tunnel Co, res Des Moines, Ia. | —& Auld (Wm Honeyman, I M Auld), contrs, 12 Carpenters' al. |
| —Walter H, driver, res 15 W Cimarron. (Mrs Mary E.) | Honnen Edward, contr, 817 S Cascade av, res same. (Mrs Margaret.) |
| —Wm C, lab El Paso I & C Co, res 310 Portland av. (Mrs Nancy I.) | Hood Amory L, millman Golden Cycle Mill, res 508 Howbert (Colo City). (Mrs Alice.) |
| —Wm F, hostler C M Ry, res 11 Telluride av (Colo City). (Mrs Agnes.) | —Reba A, student Colo Coll, bds McGregor Hall. |
| —Wm G, lab, bds 310 Portland av. (Mrs Edith M.) | Hook Mrs Charlotte M, moved to San Francisco, Cal. |
| —Wm H, furniture, 121 E Huerfano, res 835 E Kiowa. (Mrs Lucy J.) | —Eleanor E, bds 824 E Cache la Poudre. |
| —Wm M, mach Gazette, res 322 W Kiowa. | —View Sales Co (Lawson Sumner), 119 E Pike's Peak av. |
| Holmgren Richard F, fireman C S & C C D Ry, res 215 S Sahwatch. (Mrs Anna J.) | —Wm E, views, res 824 E Cache la Poudre. (Mrs Eleanor J.) |
| Holmquist Annie, domestic 1331 N Weber. | —Wm E jr, died Jan 21, '07, age 41. |
| Holstein Joseph, cook, rms 133 E Huerfano. | —& Ladder Co No 1, 18-20 S Nevada av. |
| Holt Albion F, died March 7, '07, age 34. | |
| —Harry J, chf clk M & P P Ry Co, res Cliff House (Manitou). | |
| —James, res 14 S Weber. (Mrs Emma A.) | |
| Holby John C, watchman, rms National Hotel (Colo City). | |

**CIRCULARS
 ADDRESSED**

**WRITE FOR RATES
 R. L. POLK & CO.
 SALT LAKE CITY.**

**MAILING
 LISTS**

"RIO GRANDE LINES" TRAVEL VIA **Best Service**
Finest Scenery

PRESCRIPTIONS
Called for and Delivered
Largest and Freshest Stock of
Drugs in The City

The Busy Corner

The Robinson Drug Co. Phone Main 4

280 HOO R. L. POLK & CO'S. HOP

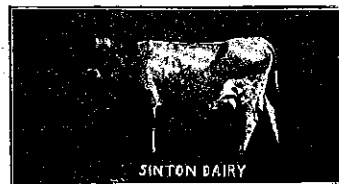

Hook & Ladder Co No 2, 314 E San Miguel.
Hooke Wallace E, taxidermist, 314 Custer av, res same.

HOPE ADELBERT B, Livery, Feed and Boarding Stable, rear 324 N Nevada av, Tel Main 695, res 201 Grant av (Colo City). (Mrs Elizabeth.) (See adv.)

Hopkins Albert G, stenog U S R & R Co, bds 1819 N Tejon.

—Alva E, bds 308 E Willamette av.

—Berne H, sec, bds 1819 N Tejon.

—Blanche J, student Colo Coll, bds South Hall.

A. B. HOPE

LIVERY, FEED AND BOARDING STABLE
NEWLY EQUIPPED THROUGHOUT
LIVE STOCK BOUGHT, SOLD
AND EXCHANGED

Rear 324 N. Nevada Avenue, and Rear Acacia Hotel
Phone Main 695



Hoon Samuel A, foreman Gowdy-Simmons Ptg Co, res 306 S Wansatch av. (Mrs Dollie.)

Hoop Peter P, clk McCracken & Hubbard, res 21 Ramona av (Ivywild). (Mrs Jessie L.)

Hooper Wm O, guide, bds 442 Manitou av (Manitou). (Mrs Emma.)

Hoosier Boy Mining & Tunnel Co, E V Cumberland sec, 29 P O Bldg.

Hoot Henry A, cementwkr, res 706 N Corona. (Mrs Mary M.)

Hooten James F, sewing machines, 11 N Tejon, res 612 N Prospect. (Mrs Augusta L.)

Hoover Benjamin O, carp Golden Cycle Mill, res 413 Ehrich. (Mrs America.)

—Edwin H, student Colo Coll, bds 930 N Weber.

—Jacob C, res 320 E Huerfano. (Mrs Kate.)

Hopkins Charles D, mgr Exchange Registry & Guarantee Co, Mining Exch Bldg, res 23 W Del Norte. (Mrs Lillie M.)

—David N, lab, res 108 Main (Colo City). (Mrs Nellie.)

—George P, clk, res 108 W Rio Grande. (Mrs Ellen A.)

—George W, student High School, bds 1304 Colorado av.

—Hubert V, student High School, bds 308 E Willamette av.

—James A, res 308 E Willamette av. (Mrs Fannie B.)

—James H, asst supt Prudential Ins Co, res 1304 Colorado av. (Mrs Nellie M.)

—James H jr, student High School, bds 1304 Colorado av.

—Jennie, bds 621 Washington av (Colo City).

MUETH'S CANDIES, CAKES AND ICE CREAM

Where Quality is the First Consideration
26 North Tejon Street

HOP Colorado Springs, Colorado City and Manitou Directory. HOT 281

HAVE YOU TRIED COKE
HEATS YOUR HOUSE BETTER
AT LESS EXPENSE
THAN ANY OTHER FURNACE FUEL
THE GAS CO.
107-111 E. KIOWA.

Hopkins John, bds County Poor Farm.
—Lizzie J (wid Harvey H), res 1819 N Tejon.

—Robert S, student High School, bds 308 E Willamette av.

Hopkinson John H, eng, res 1524 Colorado av. (Mrs Amelia.)

Hoppe August C, janitor P O Bldg, res 316 W Monument. (Mrs Eliza J.)

—Charles F, student High School, bds 316 W Monument.

—Rosa H, student High School, bds 316 W Monument.

Hopper George, lab, res 1015 S Royer.

—Lucy J (wid Lee), bds 822 S Weber.

—Thomas, propr Tom Hopper's Place, 520½ Colorado av (Colo City), res 822½ same.

—Wm, student, bds 822½ Colorado av (Colo City).

HOPPER'S TOM PLACE, Thomas Hopper Propr, Wines, Liquors, Cigars and Tobaccos, Bottled Goods for Tourists, 520½ Colorado av (Colo City).

Hopps Bertha, bds 2003 N Tejon.

Hopson Walter G, framer Whitney & Greenwood, rms Y M C A.

HORN CHESTER B, Cigars, 127 N Tejon, Tel Main 977, bds 402 Main, Roswell.

—Edna, emp Anna Bethman, bds 218 E Cucharras.

—Emily C, res 403 N Nevada av.

—Frederick F, sec El Paso County Horticultural Society, res 109 Cheyenne rd, Ivywild. (Mrs Evelyn M.)

—Hattie E (wid Wm F), res 218 E Cucharras.

—Hattie E, dressmkr Fraser, Patten & Ogle, bds 218 E Cucharras.

—Noah R, bds Union Printers' Home.

—Wm, hlpr Rock Island System, res 402 Main, Roswell. (Mrs R Ellen.)

—Wm F, died Jan 10, '07, age 46.

Horne Wm H, rms 406½ S Tejon.

Horner Mrs Margaret L, waiter Pike's Peak Rest, 530 E Vermijo av.

Horning Charles, motorman C S & I Ry, rms 406½ S Tejon.

Horr Albert W, foreman, bds 221 S Weber.

—Joseph W, tmstr, res 221 S Weber. (Mrs Mattie J.)

—M Ella, stenog, bds 221 S Weber.

—Nellie, student, bds 221 S Weber.

Horstall Harry, tailor, res 1616 Cheyenne rd. (Mrs Lilly.)

Horthrup Mrs Nellie, bds 304 E Monument.

Horton Albert H, broker, res 428 N Weber.

—Herman S, clk O E Hemenway, res 31 W Las Animas. (Mrs Anna.)

—Herson R, painter, bds 616 S Nevada av.

—Mary B, boarding, 428 N Weber.

—Rosamond S, bds 428 N Weber.

Hose Co No 1, 18-20 S Nevada av.

—Co No 3, 2 S 9th.

—& Truck Co No 2, 314 E San Miguel.

Hoskins John, mach, bds 1430 Colorado av. (Mrs Louise.)

Hoskinson Mrs Anna B, res 217 N Walnut.

Hosman Elijah B, alderman 4th Ward, res 426 E Kiowa. (Mrs L Belle.)

Hostman Gustave, bds Nordrach Sanitarium.

Hotchkiss Elbridge L, clk Healey & Owen, res 426 E Huerfano. (Mrs Margaret M.)

—Eliabeth N, nurse, 524 E Huerfano, rms same.

**DON'T
LEND YOUR
DIRECTORY**

H. A. SCURR, FIRE, LIFE AND ACCIDENT.
INSURANCE:
NOTARY PUBLIC
Phone Black 962
20 S. TEJON ST.

GOOD PRINTING PUBLIC OPINION
THE KIND WE DO PRINTING CO.
11 East Kiowa Street

ADVERTISE IN THE GAZETTE
MORE RESULTS - QUICKER RESULTS - BEST RESULTS

THE EL PASO ICE & COAL CO. "HYGIENIC ICE"
PHONES 46 AND 91.

ENTERPRISE FURNITURE CO. PHONEMAIN 1264
FURNITURE, CARPETS, DRAPERIES, ETC. 129-131 E. HUERFANO ST.

282 HOT R. L. POLK & CO'S. HOU

THE SUN REAL ESTATE INSURANCE LOANS
PHONE MAIN 209
23 1/2 N. TEJON ST.

HOTZEL DRS GEORGE & FRANCES G., Chiropractic Infirmary, Chiropractic Adjustments Make it Possible for Nature to Cure All Diseases, Consultation Free, 214 E Pike's Peak av, res same, Tel Main 898.

Hough, see also Hoff and Huff.

—Addison H (Otis & Hough), res Cleveland, O.

Houle A Joseph, res 6 W Cimarron. (Mrs M Armena.)

—Francis S, bds 6 W Cimarron.

HOTEL LIVERY CO THE, Edwin Arnold Mgr, Office Antlers Hotel, Stables 15 W Cucharras, Tel Main 1199. (See adv.)

Telephone Your Wants For Livery To
THE HOTEL LIVERY CO. 1199
15 W. CUCHARRAS.
The Livery Used Exclusively By Guests of the Antlers Hotel.

HOTEL NAVAJO, C A Pollen Owner and Mgr, Centrally Located Opposite Soda and Sulphur Springs Park, Manitou av cor Navajo av (Manitou), Tel Manitou 13.

—Ormonde, L H Shafer propr, furn rooms, 19-A S Cascade av.

HOTEL PITTSBURG, Miss L G Fellows Propr, The Only Brick Hotel in Town, Open all the Year, One Door West of Post Office, One Block from Soda Spring, Special Rates by Week or Month, 215 Manitou av (Manitou), Bell Tel Manitou 51.

Hotzel Fern, student, bds 214 E Pike's Peak av.

—Mrs Frances G (Drs George & Frances G Hotzel), res 214 E Pike's Peak av.

—George (Drs George & Frances G Hotzel), res 214 E Pike's Peak av. (Mrs Frances G.)

Houle Joseph A, carp, bds 6 W Cimarron.

—Katherine, bds 6 W Cimarron.

House August, carp Tuckerman & Linn, bds 230 S Tejon.

—John H (J H House & Co), res New York City.

—J H & Co (John H House), brokers, 301 Mining Exchange Bldg.

—Lucius O, tmstr, res 105 N 12th (Colo City). (Mrs Ella A.)

—Oscar L, lab, bds 105 N 12th (Colo City).

Householder Charles C, driver Model Laundry, res 210 N 8th (Colo City). (Mrs Julia H.)

Housh Sidney, tmstr, res 315 W Fountain.

Housman Thomas, lab, res 509 S Institute. (Mrs Elizabeth.)

Houston, see also Hughston and Huston.

—Almira E (wid Robert L), res 1017 S Sahwatch.

TUSLER & FISHER CONTRACTORS AND BUILDERS
115 MECHANICS PLACE Telephones Main 1468 or 1507

HOU Colorado Springs, Colorado City and Manitou Directory. HOW 283

Houston D Edward, bkpr, res 1001 N Wahsatch av. (Mrs Katherine B.)

HOUSTON GEORGE M, Pres and Mgr Houston Lumber Co, 22 to 30 W Vermijo av, res 218 S Weber, Tel Main 1081. (Mrs Agnes G.)

—James, carp, bds 820 S Cascade av.

HOUSTON LUMBER CO THE, G M Houston Pres and Mgr, H L Lewis V-Pres, A A Hilton Sec and Treas, Lumber, Building Material, Builders' Hardware, Furnaces, Paints, etc, 22 to 30 W Vermijo av, Tel Main 102. (See left top lines.)

—Margaret L, student, bds 1001 N Wahsatch av.

Hout Clara A, finisher The Acacia, bds 710 S Weber.

Hovanic Andrew, miner Curtis Coal Mine, bds nr Curtis P O.

—George, miner, bds nr Curtis P O.

—John, miner Curtis Coal Mine, res Curtis P O. (Mrs Susan.)

Howard Albert S, foundry, 327 W Mill, res 917 E Vermijo av. (Mrs Charlotte E.)

—Anson P (Howard-Crowningshield Garage), bds 619 N Spruce.

—Charles D, driver Mutual Transfer & Carriage Co, bds 517 E Kiowa.

—Charles H, lab U S R & R Co, res 621 Colorado av (Colo City). (Mrs Cordella.)

—Cleveland A, hlpr Seldomridge Grain Co, res 420 W Pike's Peak av. (Mrs Eleanor.)

—Crowningshield Garage (A P Howard, R B Crowningshield), 619 N Spruce.

—Edward G, mining, res 517 E Kiowa.

—Ella (wid Alexander), res 432 E Cucharras.

—Mrs Emma A, nurse, 440 E Pike's Peak av, res same.

—Erma, bds 617 Washington av (Colo City).

—George W, mach, res 320 Portland av. (Mrs Mamie.)

—Harry O, tmstr Rocky Mtn Trading & Transfer Co, bds 718 E Cache la Poudre. (Mrs Rhoda.)

—I Gail, mining, res 619 N Spruce. (Mrs Romiette.)

J. D. HILTBRAND
THE HIGH GRADE
MEHLIN PIANO
125 1/2 N. TEJON. Tel. Main 913

Howard James (Fleming & Howard), res 230 N Spruce. (Mrs Emma N.)

—Maude N, student, bds 517 E Kiowa.

—Mildred G, clk Mutual Transfer & Carriage Co, bds 517 E Kiowa.

—Millie, bds 615 Washington av (Colo City).

—Mining, Milling & Development Co, F M Roberts sec, 1 McIntyre-Barnett Blk.

—Mrs Nellie, res 218 W Moreno av.

—Nina, domestic, 611 N Tejon.

—Oscar, bds Union Printers' Home.

—Patrick, blksmith C M Ry; rms 332 Washington av.

—Richard A, bds 440 E Pike's Peak av.

—Mrs Susan C, res Glen Eyrie.

—Walter, carp El Paso Lbr Co, res 320 Portland av.

—Wm, fireman C S & C C D Ry, res 132 S Weber.

—Wm D, lab, res 319 Portland av. (Mrs P Amanda.)

—Wm L, lab, bds 319 Portland av.

Howarter Charles E, miner, bds 501 Beacon, Roswell.

—Joseph H, hlpr Rock Island System, res 501 Beacon, Roswell. (Mrs Cora E.)

Howbert Alice, bds 225 N Weber.

—Charles W, mining, res 215 E Utah. (Mrs Mary S. M.)

—Earl H, student, bds 121 E Espanola.

—Edgar, clk District Court. Court House, res 121 E Espanola. (Mrs Jessie C.)

—Irene, res 225 N Weber.

HOWBERT IRVING, V-Pres First Nat Bank of Colo Springs, Pres Portland G M Co, res 17 N Weber, Tel Main 308. (Mrs Elizabeth.)

THE EL PASO ICE & COAL CO. "HYGIENIC ICE" PHONES 46 AND 91.

COLORADO MIDLAND RY.
"MIDLAND ROUTE"

For California SEE THAT YOUR TICKET READS via "THE SALT LAKE ROUTE"
The New Line. SHORTEST and BEST

TRAVEL VIA "RIO GRANDE LINES" Best Service Finest Scenery

THE EL PASO ICE & COAL CO.
"HYGIENIC ICE"
 PHONES 46 AND 91.

OREGON SHORT LINE RAILROAD ONLY LINE TO
BUTTE, HELENA,
SPOKANE, SEATTLE, TACOMA AND PORTLAND VIA SALT LAKE CITY

284 HOW

R. L. POLK & CO'S.

HUB

Doyle & Schwartz
PLUMBING AND HEATING
 117 E. Bijou St. Tel. 541

Howbert May, bds 17 N Weber.
 —Wm I, student, bds 17 N Weber.
 Howe Annie E, trav agt, bds 228 E Fountain.
 —Claudia B, clk Somerville & Miller, bds 115 N 13th.
 —Frank B, student, bds 1621 N Nevada av.
 —Jessie E, student High School, bds 115 N 13th.
 —John W, res 1621 N Nevada av. (Mrs Josie G.)
 —Kenneth T, res 206 N Chestnut. (Mrs Louise.)
 —Leonidas, student High School, bds 115 N 13th.
 —Roy A, clk C M Ry, bds 115 N 13th.
 —Walter L, mining, 18 Midland Blk, res 115 N 13th. (Mrs C Florence.)
 —Wm J, emp D & R G R R, res 412 S Conejos. (Mrs Lura D.)
 Howell Bina W (wid Wilbur), res 1301 N Weber.
 —Charles F, reporter Gazette, bds 1301 N Weber.
 —Clyde H, clk C S & C C D Ry, bds 1301 N Weber.
 —Edward, foreman Colo Brick & A S Co, res Papeton.
 —Edwin D, res 1017 Conejos. (Mrs Elizabeth A.)
 —Gwillim, res 227 Berkley, Roswell. (Mrs Mary.)
 —Gwillim J, clk I J Morse, res 27 N Prospect. (Mrs Margaret E.)
 —John J, lab, res 227 Berkley, Roswell.
 —John P, res 1440 N Weber. (Mrs Carrie A.)

Howell Robert S, moved to Philadelphia, Pa.
 Howells Edward J, miner, res Papeton. (Mrs Polly.)
 —John W, miner, res Papeton. (Mrs Mary.)
 —Thomas, lab, bds Papeton.
 —Wm, lab Colo Brick & A S Co, bds Papeton.
 Howerton Wm D, emp Golden Cycle Mill, res 512 Robinson (Colo City.) (Mrs Ellen.)
 Howey Mrs Lizzie, dyer, 124 S Tejon, res same.
 Howland Clinton A, pressman Labor News, bds 115 N Walnut.
 Hoy Ivan A, solr, res 442 E Kiowa. (Mrs N Virginia.)
 —John C, res 100 Waltham av (Manitou). (Mrs Bessie.)
 —Mrs N Virginia, elocutionist, 432 E Kiowa, res same.
 —Waldo E, clk, bds 418 W St Vrain.
 —Wm G, miner, res 418 W St Vrain. (Mrs Stella D.)
 Hoye Grace, bds 142 Grand av (Manitou).
 —Harry L, insp Rock Island System, res 120 Berkley, Roswell. (Mrs Alma.)
 Hoyer Andrew, porter L F Risser, rms 524 Colorado av (Colo City).
 Hoyt Benjamin L, lab Glen Eyrle.
HOYT CHARLES C, City Pass Agt
 A T & S F Ry, 118 E Pike's Peak av, res 519 E Platte av, Tel Main 1817. (Mrs Nannetta K.)
 —Edgar E, bds 519 E Platte av.
 —Mrs Sarah E, bds 1005 N Wahsatch av.
 —Thomas, repr C M Ry, res 1523 Washington av. (Mrs Eliza J.)
 —W Sherman, clk C S & C C D Ry, res 1303 Washington av. (Mrs Olive W.)
 Hreabeak Andrew, lab U S R & R Co.
HUB THE, M Finkelstein & Co
 Proprs, Clothing, Furnishings, Shoes, Hats, etc, 18-20 S Tejon, Tel Main 1250.
 Hubbard Arthur A (McCracken & Hubbard), bds Alta Vista Hotel.

Nevada State Gazette Price **\$6.00**
 R. L. POLK & CO. PUBS. Salt Lake City,

ASK FOR ORIGINAL **"Manitou"** TABLE WATER
 and GINGER CHAMPAGNE
 THE MANITOU MINERAL SPRINGS CO. Absolutely Pure and Natural BEWARE OF SUBSTITUTES

HUB Colorado Springs, Colorado City and Manitou Directory. HUF 285

Hubbard Austin L, electr, res 516 W Pike's Peak av. (Mrs Josephine A.)
 —Donlin, student, bds 1510 Cheyenne rd.
 —Edith P, tchr Colo Coll, bds McGregor Hall.
 —Mrs Emily V, bds N Stratton Park.
 —Hannah J (wid Phillip A), res 111 High (Manitou).
 —Helen L, stenog J E McIntyre, bds 516 W Pike's Peak av.
 —Irvin D, pipeftr, bds 329 E Bijou.
 —Mrs Jennie A, bkpr, res 305 S Wahsatch av.
 —Richard C, motorman C S & I Ry, res 1008 S Weber. (Mrs Mary A.)
 —Robert L, lawyer, res 1510 Cheyenne rd. (Mrs Cora V.)
 Hubbell James P, res 1915 Wood av. (Mrs Adelaide.)
 Hubbs Frederick E, chauffeur, 1308 N Cascade av, rms 1019 N Wahsatch av. (Mrs Olly C.)
 Huber John, hackman, res 219 S 15th. (Mrs Abigail E.)
 —John H, assayer, bds 1430 Colorado av.
 —John W, barber, res 15 S 16th. (Mrs Emma W.)
 —Matthew W, foreman Portland Mill, res 1306 Lincoln av. (Mrs Eva L.)
 —Eva M, nurse, 729 N Weber, bds same.
 Huddleston Zora, nurse, Antlers Hotel, bds same.
 Hudson, see also Hutson.
 —Mrs Caroline H, res 318 N Cascade av.
 —Corinne, bds 418 S Conejos.
 —Harry R, cook Alta Vista Hotel.
 —Henry R, lab, res 1011 S 5th (Colo City). (Mrs Nellie F.)
 —Joel S, barber Hyatt & Major, res 535 E Bijou. (Mrs Frances A.)
 —John, tmstr Rocky Mtn Trading & Transfer Co, rms 104 E Huerfano.
 —John W, emp Golden Cycle Mill, bds Brookside Hotel (Colo City).
 —Joseph E, clk, res 422 N Prospect. (Mrs Adra.)

A. B. Hutchinson W. B. Kirby J. L. Columbia
MANITOU LIVERY & TRANSFER CO.
 Manitou, Colo.
 Office 229 Manitou Ave. Phone Manitou 9
 Stable 111 Manitou Ave. Phone Manitou 4
 Hudson Lillie L, nurse, 21 S Corona, res same.
 —Thomas M, clk The Hub, bds 535 E Bijou.
 —T Todd, cond C S & I Ry, res 407 S Cedar. (Mrs Lena M.)
HUERFANO DRUG CO, E M Armor
 Pres, 18 E Huerfano, Tel Main 381.
HUESTIS ELBERT L, Physician and Surgeon, 24 S Tejon (Rooms 10-11), Tel Red 632, Hours 9 to 12 a m, 2 to 5 p m, Evenings subject to Phone, res 411 W Bijou, Tel Main 959. (Mrs Fannie.)
 Huett, see also Hewett and Hewitt.
 —Harry H, blksmith C S & C C D Ry, res 21 W Rio Grande. (Mrs Marguerite.)
 Huff, see also Hoff and Hough.
 —Allen R, eng, res 507 Jefferson (Colo City). (Mrs Emma L.)
 —Charles E, tmstr, res 512 Plateau av (Colo City). (Mrs Mary M.)
 —Faye, clk Curtis & Hine, bds 715 N Tejon.
 —Pearl C, student High School, bds 512 Plateau av (Colo City).
 —Ruby M, stenog J R Watt, res 512 Plateau av (Colo City).
 Hufferd Edward P, mining, res 823 E Cache la Poudre. (Mrs Maude E.)
 Huffman, see also Hoffman.
 —Anna B, nurse, 121 Pueblo av, bds same.
 —Daniel D, clnr C M Ry, res 1817 Colorado av. (Mrs Nettie L.)
 —Delina J (wid Adam K), bds 121 Pueblo av.
 —Edward M, grocer, 115 W Mill, res same. (Mrs Emily A.)
 —Robert, bds 316 S Tejon. (Mrs Jennie.)

Mailing Lists WRITE TO R. L. POLK & CO. FOR RATES
 Our Lists are Reliable Salt Lake City, Utah.

MISSOURI PACIFIC RY. SHORTEST, QUICKEST AND BEST LINE TO KANSAS CITY, ST. LOUIS & ALL POINTS EAST.

PHONE **13** FOR THE PROMPT PLUMBERS **13** PHONE
BARNES & STEPHENS 206 N. Tejon St.

THE EL PASO ICE & COAL CO.
"HYGIENIC ICE"
 PHONES 46 AND 91.

- | | | |
|--|--|-------------|
| <p>286 HUG</p> <p>Hughes Benjamin A, eng, res 729 N Walnut. (Mrs Florence.)</p> <p>—Bertha, bds 329 N Tejon.</p> <p>—Caroline, bds 121 E Jefferson.</p> <p>—Mrs Carrie S, res 14 S Wahsatch av.</p> <p>—Clyde, student, bds 112 Elk (Manitou).</p> <p>—Edward J, emp Golden Cycle Mill, bds 1429 N Weber.</p> <p>—Florence W, student High School, bds 326 E Boulder.</p> <p>—Frank G, driver Western Packing Co, res 704 N Spruce. (Mrs Emma B.)</p> <p>—George, bds 142 Grand av (Manitou).</p> <p>—Grace M, emp Star Laundry, bds 519 N Walnut.</p> <p>—Harry, emp Portland Mill, bds 915 S Baltic.</p> <p>—Harry C, clk Madeira Cigar Co, rms 117 E Vermijo av.</p> <p>—Henry W, clk U S Exp Co, bds 14 S Wahsatch av.</p> <p>—Jemima (wid Wm), res 326 E Boulder.</p> <p>—Mrs Jennie, rms 117 E Vermijo av.</p> <p>—Jennie M (wid Wm H), res 615 E Boulder.</p> <p>—John, lab, bds 316 E 2d, Lihue.</p> <p>—John W, carp, res 519 N Walnut. (Mrs Caroline.)</p> <p>—Joseph, driver Manitou Livery & Transfer Co, res 112 Elk (Manitou). (Mrs Ardella.)</p> <p>—Kenneth, bds 729 N Walnut.</p> <p>—Lizzie, res 1133 Hayes av.</p> <p>—Lottie I, bds 326 E Boulder.</p> <p>—Margaret L, res 512 E Platte av.</p> <p>—Mrs Mary I, bds 122 N Weber.</p> <p>—Pauline, student High School, bds 729 N Walnut.</p> <p>—Robert A, rms The Lennox.</p> <p>—Samuel, emp The Zoo, bds 509 S Cascade av.</p> <p>—Thomas, res 122 N Weber. (Mrs Mary J.)</p> <p>—Walter G, emp Golden Cycle Mill, res 420 S 10th. (Mrs Mary.)</p> <p>—Willard C, plumber, res 121 E Jefferson. (Mrs Fannie.)</p> | <p>R. L. POLK & CO'S.</p> <p>Hughey Mrs Nellie, propr Englewood, rooms and board, 1318 Colorado av.</p> <p>Hughston Almira (wid Robert L), res 1002 S Sahwatch.</p> <p>Hulbert Maude E, moved to Detroit, Mich.</p> <p>Hull Alva A, emp Golden Cycle Mill, res 316 Jefferson (Colo City).</p> <p>—Burt, mgr Nat Employment Agency, 9-10 Robbins Blk, res 415 E Kiowa. (Mrs. Caroline G.)</p> <p>—Emma E, clk M L Clements, bds 316 Jefferson (Colo City).</p> <p>—Ernest L, screenman U S R & R Co, bds 320 Rosita av (Colo City).</p> <p>—Eunice S, student High School, bds 422 E Pike's Peak av.</p> <p>—Fred E, driver, res 617½ N Wahsatch av. (Mrs Bessie M.)</p> <p>—Howard R, agt Harvey News Agcy, bds Harvey Eating House.</p> <p>—John A, bkpr C M MacNeill, res 615 N Weber. (Mrs Helen E.)</p> <p>—Lawrence E, fireman C S Elec Co, bds 506 W Huerfano.</p> <p>—Lotta F, student Colo Coll, bds 422 E Pike's Peak av.</p> <p>—Sallie A (wid Thomas W), res 208 E Uintah.</p> <p>—Mrs Sarah Y C, res 14 E Monument.</p> <p>—Theodore F, cond C S & C C D Ry, res 727 W Cucharras. (Mrs Mary E.)</p> <p>—Thomas W, died May 15, '06, age 68.</p> <p>—T Seth, grocer, 622 S Tejon, res #22-442 E Pike's Peak av. (Mrs Ida F.)</p> <p>Hullinger Daniel L, real est, res 1411 Colorado av. (Mrs Flora.)</p> <p>—Rev Frank W, pastor First Congregational Church, res 928 Lincoln av (Colo City). (Mrs Linnie K.)</p> <p>Hulse Frank, carp, res s w cor 1st and Main (Colo City). (Mrs Sat A.)</p> <p>—George W, grocer, res 1037 Colorado av (Colo City). (Mrs Mary M.)</p> <p>Hultgram Peter, lab, rms 414 W Bijou.</p> <p>Hultgren Hannah, domestic, 1329 Wood av.</p> | <p>HUL.</p> |
|--|--|-------------|

Missouri Pacific Railway BEST LINE EAST

Union Ice and Coal Co. 105 W. Vermijo Ave. and 5 N. Tejon St.
 Telephones Main 31 and 201
ARTIFICIAL ICE AND COLD STORAGE, COAL AND WOOD

HUM Colorado Springs, Colorado City and Manitou Directory. HUR 287

- | | |
|---|---|
| <p>Humble John M, painter, res 922 Jefferson (Colo City.) (Mrs Stella M.)</p> <p>Hume Benjamin F, transfer, res 105 Elk (Manitou). (Mrs Alice).</p> <p>—Joseph R Jr, trunkmkr W H Wise, res 222½ E Pike's Peak av.</p> <p>Hummer Gold Mining Co, W E Pettit sec, 8 P O Bldg.</p> <p>Humphrey Horace, mining, res 1502 Wood av.</p> <p>—Joseph F, mining, 303 Hagerman Bldg, res 122 E Platte av. (Mrs Rebecca H.)</p> <p>—Mary, emp Ruxton Hotel.</p> <p>—Mildred H, student Colo Coll, bds 1502 Wood av.</p> <p>—R Guy, bds 122 E Platte av.</p> <p>Huneke Charles J (Eckert, Esch & Co), res 1224 Glen av. (Mrs Mary.)</p> <p>—Joseph, messr A D T Co, bds 1224 Glen.</p> <p>Hungerford Elmer J, livery, res 156 Deer Path av (Manitou). (Mrs Amelia.)</p> <p>—George W, driver, bds 156 Deer Path av (Manitou.)</p> <p>—Oscar J, driver, bds 156 Deer Path av (Manitou.)</p> <p>Hunley Daniel H, lab, res 540 E Moreno av. (Mrs Lulu.)</p> <p>Hunnel J Milton, carp, res 717 N Pine. (Mrs Sarah A.)</p> <p>HUNT ALFRED H, Asst Cashr First Nat Bank of Colo Springs, res 1508 Wood av, Tel Main 748. (Mrs Kathryn C.)</p> <p>—Mrs Anna, res 130 E Kiowa.</p> <p>—Arthur, died Mar 10, '07, age 19.</p> <p>—Aurenia S (wid Wm), baker, 8 N 5th (Colo City), res same.</p> <p>—Charles R, clk, bds 711 N Cedar.</p> <p>—Elmer D, cond C S & I Ry, res 617 S Tejon.</p> <p>—Elton B, student Colo Coll, bds Hagerman Hall.</p> <p>—Mrs Eunice, moved to Springfield, Mo.</p> <p>—Frances, nurse, 1103 Wood av.</p> <p>—Frank C, tmstr, bds 601 N Pine.</p> <p>—George M, res 823 E Cimarron. (Mrs Elnora.)</p> | <p>Hunt Gerry F D, chauffeur, 1325 N Cascade av.</p> <p>—Ira S, res 601 N Pine. (Mrs Lydia M.)</p> <p>—James, lab Monument Valley Park.</p> <p>—John S, moved to Syracuse, N Y.</p> <p>—Lucy, died April 26, '07, age 25.</p> <p>—Luther M, res 115 N Walnut. (Mrs Lena D.)</p> <p>—Mary L (wid George A), bds 112 E Fontanero.</p> <p>—May L (wid Daniel H), dressmkr, res 711 N Cedar.</p> <p>—Pearl, bds 601 N Pine.</p> <p>—Robert, lab, bds 130 E Kiowa.</p> <p>—Wm S, tmstr, bds 601 N Pine.</p> <p>Hunter Albert L, chairman H I Reid, res 811 E Monument. (Mrs Viola A.)</p> <p>—Bessie M, student High School, bds 811 E Monument.</p> <p>—Byron P, gasftr, res 317 E Fountain. (Mrs A Myrtle.)</p> <p>—Clarence E, lab, bds 447 Manitou av (Manitou).</p> <p>—John, emp M & W Automobile Co.</p> <p>—John S, dyer, 129 N Tejon, res 322 S Wahsatch av.</p> <p>—John W, res 828 E Willamette av. (Mrs Jennie.)</p> <p>—Nora A, stenog, bds 447 Manitou av (Manitou).</p> <p>—Robert W, pianos, res 1719 N Corona. (Mrs Alice C.)</p> <p>—Wm P, res rear 206 S Wahsatch av.</p> <p>Huntington Wilbur, res 615 S Sahwatch. (Mrs Sarah K.)</p> <p>Huntley Clyde C, clk F S Fitch, bds 516 N Pine. (Mrs Isabel K.)</p> <p>—Floyd F, clk F C Graves, res 421 Cooper av. (Mrs Etta J.)</p> <p>—Harrison, carp, res 516 N Pine. (Mrs Eliza L.)</p> <p>—Mrs Isabel K, clk C A Hibbard & Co, bds 516 N Pine.</p> <p>Hupp Jesse W, driver Henry Decker, res 1327 N Royer. (Mrs Sarah E.)</p> <p>Huppert Wm, clk Wandell & Lowe T & S Co, res 504 E Kiowa. (Mrs Lillian.)</p> <p>Hurin Jennie N, student Henager's Bus Coll, bds 9 S Wahsatch av.</p> |
|---|---|

COLORADO MIDLAND RY. "MIDLAND ROUTE"

"RIO GRANDE LINES"
 TRAVEL VIA
Best Service
Finest Scenery

Collections Giles Mercantile Agency Co. **Reports**
HAGERMAN BUILDING

288 HUR R. L. POLK & CO'S HUT

Hurley Annie, tchr Manitou School, bds 125 Ute av (Manitou).
—Catherine, bds 218 N Spruce.
—Henry M, moved to Denver.
—Mary, bds 117 N Nevada av.
—Timothy J, cond C S & C C D Ry, res 827 S Cascade av (Mrs Sarah E.)
Hurst Cordella, clk W N Burgess, rms 553 E Platte av.
—Elizabeth, stenog, 317 Mining Exchange Bldg, rms 27 E Bijou.
Husted Walter E, carp, rms 517½ Colorado av (Colo City).
Huston, see also Houston and Hughston.
—Mrs Emma G, tchr Liller School, res 732 N Spruce.
—John, bds County Poor Farm.
HUSUNG JOHN M, Contractor and Builder, Cement Work, 510 N Wahsatch av, res same, Tel Red 662. (See adv.)

J. M. HUSUNG
CONTRACTOR AND BUILDER

Estimates given on all kinds
of Cement Work

Shop and Residence, 510 N. Wahsatch Ave.
Phone Red 662 Colorado Springs, Colo.

Hurst Harry R, moved to Denver.
—Lizzie, res 23 W Cucharas.
—Margaret, tchr Cheyenne School, res 420 Cheyenne boul, Ivywild.
—Thomas E, died Feb 19, '07, age 26.
Hurt Walter T, porter Fleming & Howard, res 819 N El Paso. (Mrs Izora A.)
—Wm J, carp, res 229 W Huerfano.
Huse Irene K, student Colo Coll, bds McGregor Hall.
Hussey George A, oiler Rock Island System, res 1330 Glen av. (Mrs Emma.)
Hussion Sara, bds 172 Ruxton av (Manitou).
Husted Mrs Amanda, bds 308 Lincoln av (Colo City).
—Calvin, emp County Poor Farm and Hospital.
—Leslie O, fireman C S Elec Co, res nr power plant. (Mrs Florence M.)
Husung Walter N, student High School, bds 510 N Wahsatch av.
—Wm T, student, bds 510 N Wahsatch av.
Hutcheson, see also Hutchinson and Hutchison.
—Mrs Frankie M, bds 631 N Wahsatch av.
Hutchin Ethel H, clk Giddings Bros, bds 901 Grant av.
—Joel Y, eng, bds 901 Grant av.
—Victoria (wid Isaac), res 901 Grant av.
Hutchins Benjamin F, salesman C P Bennett, res 830 E High. (Mrs Ila S.)
Hutchinson, see also Hutcheson and Hutchison.
—Alonzo B, livery, res n s Prospect pl 1 e of Tepee av (Manitou). (Mrs Jane E.)
—Arthur, res s s Prospect pl 1 w of Navajo av (Manitou). (Mrs Lucy.)

THE EL PASO ICE & COAL CO. "HYGIENIC ICE" PHONES 46 AND 91.

Mailing Lists R. L. POLK & CO.
FOR RATES
Our Lists are Reliable Salt Lake City, Utah.

BURGESS, FANCY BAKERY GOODS
112 N. TEJON ST.

HUT Colorado Springs, Colorado City and Manitou Directory. IDD 289

Hutchinson Benjamin, clk, bds 931 Jefferson (Colo City).
—Camden R, miner, res 1125 Washington av. (Mrs Lena E.)
—Franklin, res Prospect pl n e cor Tepee av (Manitou). (Mrs Frances.)
—Harry, horseshoer Wilbur & Wilson, res 620 W Kiowa. (Mrs Pearl.)
—Hiram, broker, 39 P O Bldg, res 422 W Bijou. (Mrs Frances L.)
—John, painter, bds 309 W Kiowa.
Hutchison Harley E, carp, res 440 W Uintah. (Mrs Johanna C.)
—Hervey, student, bds 115 E Washington.
—John F, lab, res 320 W Costilla. (Mrs Marguerite.)
—John L, pres Sanitary Dairy Co, res 1611 N Cascade av. (Mrs Nellie M.)
—Lizzie S (wid Hervey), res 115 E Washington.
—Viola, bds 819 N Cedar.
Hutson, see also Hudson.
—Ida C (wid John S), stenog District Court, res 729 S Tejon.
Hutton David W, rms 444 E Kiowa. (Mrs Mary L.)
—James, carp, res 805 S Tejon. (Mrs Sarah E.)
—James, lab, res s s Manitou av 1 blk e of D & R G Depot (Manitou).
—Sadie, student, bds s s Manitou av 1 blk e of D & R G Depot (Manitou).
Huyser Mrs Carrie, res 1814 N Cascade av.
—Orie, mining, res 145 Washington av (Manitou). (Mrs Katherine).
Hyatt, see also Hiatt.
—A Ray, student, bds 511 E San Rafael.
—Freeman H, driver, res 227 N Institute. (Mrs Ella.)
—Newton M, cabinetmkr McCracken & Hubbard, rms Gough Hotel.
—Thomas J (Hyatt & Major), res 511 E San Rafael. (Mrs Nettie M.)
HYATT & MAJOR (T J Hyatt, G C Major), Barber Shop and Baths, 106½ E Pike's Peak av, Tel Main 700.

COLORADO SPRINGS CO.
8 OUT WEST BUILDING
LOTS FOR SALE IN
Colorado Springs and Manitou

Hyde Mason E, student Colo Coll, bds 229 E Uintah.
HYDE PAPER CO THE, J W Busard Mgr, Jobbers of Paper, All Kinds, Stationery, Twines, Notions, etc, 121 S Cascade av, Tel Main 1810, and 100-102 Victoria av, Pueblo.
Hyden, see also Haden and Hayden.
—N August, tailor Alexander Mackenzie, bds 213 N Cedar.
—Sigrid A, died May 18, '06, age 20.
Hyder K Lee, student Colo Coll, bds 930 N Weber.
—Wm H, res 303 N 8th (Colo City). (Mrs Sallie M.)
Hydro Electric Co, E L Benton mgr, 221 Manitou av (Manitou).
Hye, see also High.
—Christian, died Aug 6, '06, age 65.
Hynes, see also Hines.
—Ellen, domestic, 816 N Nevada av.
—Martha A (wid Andrew R), res 718 E Huerfano.
Hypatia Literary Society, Ida Gilland sec, Colorado College.
Ibold Carl, florist F F Crump, res 402 E Del Norte. (Mrs Cornelia.)
Ida May Gold Mining Co, G M Irwin sec, 303 Hagerman Bldg.
—Mines Co, E P Shove sec, 509 Mining Exchange Bldg.
Iddings Blanche, bds 116 N Spruce.
—James H, lab Monument Valley Park, res 116 N Spruce. (Mrs Jennie.)
—Ralph, bds 116 N Spruce.

COLORADO SPRINGS PAVING & TILE CO.
505 W. HUERFANO ST. OFFICE 305 DEGRAFF BLDG.
CURBING. GUTTERING.

THE AMADORA MANUFACTURERS OF HAVANA CIGARS. Rear 18-20 S. Tejon St. COLORADO SPRINGS.

THE HOUSTON LUMBER CO.

20 to 32 W. Vermijo Ave.
Tel. Main 102.

WHOLESALE AND RETAIL
LUMBER AND MILL WORK

200 IDE

R. L. POLK & CO'S.

INN

KENTUCKY STABLES
BEST OF TURNOUTS
121 E. BIJOU ST. Phone 568

Ideal Theatre, A P Gabel propr, 112½ E Huerfano.

Idle Francis M, carriage mkr C S Carriage Wks, res 125 W Las Animas. (Mrs Anna M.)

IGO CHARLES W, Physician and Surgeon, 24 S Tejon, Tel Main 657, Hours 9 to 12 a m, 2 to 5 and 7 to 8 p m, res 729 same, Tel Main 988. (Mrs Marguerite S.)

Iles Estelle, student Henager's Bus Coll, bds 330 N Nevada av.

Imboden Fred M, driver Elite Laundry, res 1328 N Corona. (Mrs Carrie C.)

Imes Wm L, res 1721 Grant av. (Mrs Mary J.)

Imhof Joseph, lab C E Conner, bds 531 Beacon, Roswell.

—Louis, lab C E Conner, bds 531 Beacon, Roswell.

—Martin, lab C E Conner, bds 531 Beacon, Roswell.

IMPERIAL FIRE INSURANCE CO (of Colorado), State Realty Co Agts, 25 E Pike's Peak av.

—Gold Mining Co, F W Stehr sec, 125 E Pike's Peak av.

I O O F Hall, McIntyre-Barnett Blk, Independent Order of Red Men Hall, 8 S Wahsatch av.

Index Gold Mining & Milling Co, F J Hobbs sec, 420 Mining Exchange Bldg.

Indicator Gold Mining Co, Clarence Edsall sec, 404 Hagerman Bldg.

Indvik Edward, lab, bds 223 E Cimarron.

—Isabelle, bds 223 E Cimarron.

—Michael O, clk E H Bourne, res 323 E Cimarron.

Infield Cleo, emp Golden Cycle Mill, bds 24 W Las Animas.

—Redmon L, res 24 W Las Animas. (Mrs Matilda.)

Ingersoll Mrs Ann M, emp Nordrach Sanitarium.

—Arthur S, feed, 113 W Huerfano, res 323 N Institute. (Mrs Sarah H.)

—John, caretkr, res 216 N 3d (Colo City). (Mrs Mary J.)

—Julia D, student Colo Coll, bds McGregor Hall.

—Lorin C, emp Portland Mill, res 919 W Cimarron. (Mrs Nellie.)

—Mrs Tirzah Z, res 926 N Wahsatch av.

Inglidue J Harry, lino opr Gazette, rms 18 Everhart Blk.

Inglis John, res 106 E San Rafael.

Ingman Dora, domestic, 1515 N Cascade av.

—Mrs Isa B, res 206 N 4th (Colo City).

Ingomar Real Estate, Mining & Inv Co, C E Titus sec, 127 E Pike's Peak av.

Ingraham Mrs Helen, bds 323 E Bijou.

—Oliver F, lawyer, res 328 Washington av (Colo City). (Mrs Elmira N.)

—Wm M, lab El Paso Lbr Co, 117 W Cucharras.

Ingram Oliver L, lab U S R & R Co, res 918 Jefferson (Colo City). (Mrs Lottie L.)

INGVOLDSTAD CARL O, Pharmacist, Drugs, Toilet Articles, Stationery and Cigars, 1504 Colorado av, Tel West 63, rms 1501 same.

—Mrs Emma C, died May 15, '07, age 39.

Inman Arthur A, brkman, res 427 S Hancock av. (Mrs Ada M.)

—Benjamin, moved to Denver.

—Mrs Edith, clk C A Hibbard & Co, rms 126 N Cascade av.

—Thomas, clk J M Barbre, res 314 E Las Vegas. (Mrs Mary J.)

Innes Lesa, cook, 917 N Nevada av.

Innis John, student High School, bds 321 E Monument.

PASTER & BLOOD

CARPENTERS AND CONTRACTORS.

Shop, 4 E. Kiowa St.

Telephone 801

INN Colorado Springs, Colorado City and Manitou Directory. ISA 201

Innocent Father, bds Montcalme Sanitarium (Manitou).

Insko Mrs Priscilla (Hibbard & Co), bds 320 E Bijou.

Inspector of Weights and Measures, City Hall.

INSURANCE CO OF THE STATE OF Illinois (of Rockford, Ill), Adams & Williams Agts, 113½ N Tejon.

International Banking Assn, Louise M Splawn agt, 927 N Wahsatch av.

INTERNATIONAL CORRESPONDENCE Schools (of Scranton, Pa), Wm J Herbison Representative, E T Perrine Div Supt, 110 N Tejon.

INTERNATIONAL REALTY CO, A G Sharp Pres, Wm Lloyd Sec, 117 E Pike's Peak av.

Inter-State Artificial Granite Co, F F Carlson propr, N G Hammond gen agt, 412 W Kiowa.

Inwood Mrs Mary, res 415 S Wahsatch.

Ireland Benjamin B (Ireland-Henness Realty Co), res 320 E San Miguel. (Mrs Amelia E.)

—Bertie J, lab, bds 321 W Costilla.

—Clarence W, musician, bds 321 W Costilla.

IRELAND-HENNESS REALTY CO (B B Ireland, C S Henness), Real Estate, Loans, Insurance, Notary Public, Exchanges a Specialty, 16 S Tejon, Tel Main 1274.

—Jasper, lab St John Bros Plumbing Co, res 321 W Costilla. (Mrs M Frances.)

—Orval L, student, bds 321 W Costilla.

—Richard T, carp, res 702 N Spruce. (Mrs Gertrude S.)

Iriene Brooks, carrier P O, res 15 N 7th. (Mrs Leona B.)

Iron Clad Mining & Milling Co, John Matthew sec, 4½ E Pike's Peak av.

—Springs Hotel, J A Ray propr, opp M & P P Ry Depot (Manitou).

THE PIKE'S PEAK MOVING & STORAGE CO.,

Household goods and Pianos moved packed, stored and shipped. Cut rates to all points

PHONE 160

123 E. Bijou St. Colorado Springs, Colo.

IRVIN B FRANK, Justice of the Peace, Real Estate and Insurance, 422½ Colorado av (Colo City), Tel Home 114, res 323 Jefferson (Colo City), Tel Home 332. (Mrs Lucy.)

—Edwin, eng, res 115 S Nevada av. (Mrs Elizabeth.)

—Mrs Edwin, propr Nevada House, 115 S Nevada av.

—Frank, mach, bds 122 S 14th.

—Riley D, miner Danville Coal Mine, res 212 E Rio Grande. (Mrs Gertrude.)

Irvine David A, mining, res 1414 S Nevada av, Ivywild. (Mrs Mina.)

—Harry T, musician, bds 116 N Nevada av.

Irving E, miner Rapson Coal Mine.

—John E, lab, res 212 S Cascade av. (Mrs Ellen D.)

Irwin Etta, bds 921 Spruce (Colo City).

—Frank R, bds 123 E Las Animas.

—George M, lawyer, 303 Hagerman Bldg, res 1328 N Tejon. (Mrs Myrtle C.)

—John T, lab, bds 921 Spruce (Colo City).

—Joseph M, blksmith, res 402 N 15th. (Mrs Mary S.)

—Matthew S, lab, res 921 Spruce (Colo City). (Mrs Samantha J.)

—Richard, mining, res 913 N Wahsatch av. (Mrs Louisa V.)

Isaacs Alan C, v-pres and gen mgr Monument Valley Coal Co, 21 N Tejon, res 240 W Dale. (Mrs Leila E.)

Isabella Mines Co, W T Doubt sec and treas, 310 Hagerman Bldg.

THE EL PASO ICE & COAL CO. "HYGIENIC ICE" PHONES 46 AND 91.

PARBERRY & SON INSURANCE
25 E. KIOWA ST. PHONE MAIN 389
LAND DEALS AND HOUSE RENTALS A SPECIALTY

For California SEE THAT YOUR TICKET READS via
"THE SALT LAKE ROUTE"
The New Line. SHORTEST and BEST

TRAVEL VIA "RIO GRANDE LINES" Best Service Finest Scenery

ALEX. MACKENZIE
FASHIONABLE TAILOR

Satisfaction Always
A Perfect Fit Guaranteed
21 E. Bijou St. Tel. Main 1193

202. ISE

R. L. POLK & CO'S.

JAC

A. J. LAWTON,
REAL ESTATE,
LOANS AND INSURANCE,
10 1/2 E. Pike's Peak Ave.
Notary Public. Colorado Springs, Colo.

Isen Paul, driver, res 335 W Costilla.
(Mrs Sarah.)

Iserman May, died Dec 13, '06, age 31.
Ito R, lab Pike View Coal Mine, bds
Pike View.

Ivey Wm E, messr U S Exp Co, res
832 S Tejon. (Mrs Susie B.)
Ivywild Chapel, Cascade av s e cor
3d, Ivywild.

IVYWILD NURSERY, Wm Rea Propr,
Fruit and Ornamental Trees,
Small Fruits, Peonies, Hardy
Border Plants, Shrubs and Roses,
106 W Cheyenne rd, Ivywild.

IVYWILD POULTRY YARDS, C H
Bartlett Propr, Breeders of Single
Comb White and Brown Leg-
horns, 214 E 1st, Lihue, Tel Black
582.

—School, 1550 S Cascade av, Ivywild.

J

Jack John, mason, res 423 E Kiowa.
(Mrs Kate.)

—Mrs Lizzie, res 10 E Fountain.
—Pot Mining Co, H C Joy sec, 27
Bank Blk.

Jackling Daniel C, v-pres and gen
mgr Utah Copper Co, res Salt
Lake City, Utah.

Jackson Alfred T, eng, res 546 W
Boulder. (Mrs Mary M.)

—Alice, res 114 E Costilla.

—Alice, furn rooms, 28 S Tejon.

—Anna (wid Silas), res 8 W 2d, Ivy-
wild.

—Arthur, lab C S Mattress Factory,
bds 214 Pueblo av.

Jackson Benjamin Pearl, hlpr C M Ry,
res 126 Monroe av (Colo City).
(Mrs Lena.)

—Bessie, student High School, bds
2316 Rock Island av.

—Charles C jr, student Colo Coll,
bds 629 E Maple.

—Della M (wid Andrew), bds 417 S
Weber.

—DeWitt C, cond C S & C C D Ry,
res 9 S 8th. (Mrs Katherine L.)

—Dora E, bkpr, bds 1112 E San Ra-
fael.

—Ebert A, eng, res 1520 Colorado
av. (Mrs Myrtle B.)

—Elizabeth, bds 2316 Rock Island av.

—Estella, student High School, bds
330 W Platte av.

—Eva M, bds 325 S Weber.

—Fay, tmstr, bds 10 N 2d (Colo City).

—George W, lawnmkr, res 1316 N
Corona. (Mrs Sarah.)

—Harry, res 824 N Tejon. (Mrs
Maude.)

—Harry L, brkman, res 325 Colorado
av (Colo City). (Mrs Emma.)

—Helen, student, bds 228 E Kiowa.

—Ida G, clk Sanitary Dairy Co, bds 8
2d, Ivywild.

—Jesse, grocer, res 310 Jefferson
(Colo City). (Mrs Ida.)

—Jesse M, walter, rms 514 S El Paso.

—Jesse W (Jackson & Fleck), res 310
Jefferson (Colo City).

—John H, clk County Assessor, res
218 S Prospect. (Mrs Ida Joyce.)

—John H, miner, res 327 W Foun-
tain.

—John W, brkman C S & C C D
Ry, rms 124 S Tejon.

JACKSON JOSEPH P, Lawyer and
City Attorney, Real Estate, In-
surance and Loans, 424 1/2 Colora-
do av (Colo City), Tel West 59,
Home 62, res 605 same, Tel Home
122. (Mrs Cora.)

—J W Elmer, expman, res 419 W Ki-
owa. (Mrs Eva.)

—Kathleen C, died April 29, '07, age
23.

—Lafayette, bds 513 E Pike's Peak av.

Hawfman's
EVERYTHING FOR EVERYBODY

"NEWEST STYLES
ALWAYS HERE."
PHONE 467.

JAC Colorado Springs, Colorado City and Manitou Directory. JAM 203

Jackson Leonard, roaster Dern Tea &
Coffee Co, res 325 S Weber. (Mrs
Anna B.)

—Levi J, moved to Pueblo.

—Mrs Mary E, moved to Pueblo.

—Lucy L (wid Joseph), bds 122 Can-
on av (Manitou).

—L Violette, opr Colo Tel Co, bds
Brook nr Ruxton av (Manitou).

—Margaret M, sec Dern Tea & Cof-
fee Co, rms 325 S Weber.

JACKSON OLIVER P (Gwillim &
Jackson), res 1312 Glen av.

—Rose B, bds 117 Lincoln av (Colo
City).

—Sarah C, bds 824 N Tejon.

—Mrs Sarah E, res 510 S Wahsatch
av.

—Wade H, tailor, res 305 S Tejon.

—Wm, lab, res 223 W Huerfano. (Mrs
Katie.)

—Wm Glenn, adv solicitor Telegraph,
res 815 N Corona.

—Wm J, editor, res Brook nr Ruxton
av (Manitou). (Mrs Laura.)

JACKSON WM S, Pres El Paso Nat
Bank, res 228 E Kiowa.

—Wm S jr, student Colo Coll, bds
228 E Kiowa.

—Wm T, meats, 108 Ruxton av (Man-
itou), res same. (Mrs Flora H.)

JACKSON & FLECK (Jesse W Jack-
son, D Frank Fleck), Proprs The
Spot Cash Grocery, 503 Colorado
av (Colo City), Tel White 63,
Home 80.

Jacob Anton, eng Curtis & Hine, res
825 N Weber.

Jacobeite Alice C, private sec Gen
Wm J Palmer, bds Glen Eyrie.

Jacobs Agnes H, student, bds 512 W
Kiowa.

—Alice C, student, bds 1930 N Neva-
da av.

—Anna, prin Cheyenne School, bds
420 Cheyenne boul.

—Austin, lab, res 617 S Cascade av.
(Mrs Kate.)

—Mrs Belle, res 18 E Monument.
—Carl, stone ctr, res 512 W Kiowa.
(Mrs Anna.)

W. I. LUCAS,
BICYCLES



119 N. TEJON ST.
PHONE MAIN 900

Jacobs Gladys, milliner, bds 617 S
Cascade av.

—Herbert A, student, bds 617 S Cas-
cade av.

—John, mining, res 1930 N Nevada
av. (Mrs Mary A.)

—John, rest, rms 4 N 5th (Colo City).

—Peter J, res 532 N Cascade av. (Mrs
Josephine.)

—Wendell W, driver, bds 617 S Cas-
cade av.

Jacobson Nels A, driver G S Barnes
& Son, res 10 S Walnut. (Mrs
Josephine L.)

Jacoby Louis, lab, res 807 S Sah-
watch.

—Mrs Lucille C, rms 211 N Cascade
av.

Jacomb Annie, student Henager's Bus
Coil, bds 1520 Wood av.

Jacques, see Jaques.

Jacquet Leon, cook, res 206 S El Pa-
so. (Mrs Clemence.)

Jaeckel Charles, tailor The Hub, res
222 N Tejon.

Jaeger Fred, clk F H Martin Drug
Co, 26 S Tejon.

Jaffe Jacob, clk, rms 112 N Nevada
av.

Jahn Frank M, lineman, res 831 Cus-
ter av. (Mrs Lula M.)

—Rheinholdt J, bds Union Printers'
Home.

Jakich Anton, lab U S R & R Co, bds
906 Jackson (Colo City).

—John, moved to Pueblo.

Jamerson Jennie, domestic, 715 S
Sahwatch.

James Alice, clk Pelta's Dept Store,
bds 23 S Weber.

—Arthur M, transfer, res e end Wal-
tham av (Manitou). (Mrs Nel-
lie E.)

THE EL PASO ICE & COAL CO. "HYGIENIC ICE"
PHONES 46 AND 91.

Nevada State Gazette Price \$6.00
R. L. POLK & CO. PUBS. Salt Lake City,

MISSOURI PACIFIC RY.
SHORTTEST, QUICKEST AND
BEST LINE TO KANSAS CITY,
ST. LOUIS & ALL POINTS EAST.

Gaebel-Clark Engraving Co.
DESIGNERS, ILLUSTRATORS, ENGRAVERS BY ALL PROCESSES
Sixth and Court Sts. PUEBLO COLORADO



South End Boarding and Livery Stable
BURTON SLINKER, Propr.
 Phone, Main 76 426 S. Tejon Street

294 JAM

R. L. POLK & CO'S.

JAR

James Bros (Harry E and Wm S), jewelers, 2-3 Chamber of Commerce Bldg.
 —Charles E, draftsman, res 11 W St Elmo av, Ivywild. (Mrs Dora.)
 —Charles F, lab, res 412 E Willamette av. (Mrs E Belle.)
 —Charles R, carp Tuckerman & Linn, res 903 S Cascade av. (Mrs Jane.)
 —D Ernest, painter J N Klein, res 130 Ute av (Manitou).
 —Edward J (S James & Son), pres Retail Grocers & Butchers Assn, res 210 S Weber. (Mrs Lulu.)
 —Elmer E, driver Nordrach Sanitarium, bds same.
 —Ernest, painter, bds 130 Ute av (Manitou).
 —Evan L, millman Golden Cycle Mill, res 1809 Grant av. (Mrs Rachel J.)
 —George, driver, bds 130 Ute av (Manitou).
 —George, eng, res 1931 N Tejon. (Mrs Elmira E.)
 —George C, carp, bds 24 W Costilla. (Mrs Victoria.)
 —Grace E, bds 412 E Willamette av.
 —Harry E (James Bros), 2 Chamber of Commerce Bldg.
 —Ivory S, student Colo Coll, bds 1125 N Nevada av.
 —James, res 130 Ute av (Manitou). (Mrs Katherine.)
 —J H, emp Golden Cycle Mill, res 1813 Hayes.
 —Morris, student, bds 1931 N Tejon
 —Ona, clk, bds 23 S Weber.
 —Samuel E, miner Curtis Coal Mine, res Curtis P O. (Mrs Sallie J.)
 —Simeon (S James & Son), res 23 S Weber. (Mrs Perlina.)
 —Stephen A, res 219 E Willamette av. (Mrs Susan C.)
JAMES S & SON (Simeon and Edward J), Proprs People's Grocery & Market, 222 E Pike's Peak av, Tel Main 868.
 —Wm A, watchmkr F G Hayner, res 514 S Nevada av. (Mrs Mattie L.)

James Wm S (James Bros), 2 Chamber of Commerce Bldg. (Mrs Elma W.)
 —Winfred R, carp, res 420 E Pike's Peak av. (Mrs Mabel.)
 Jameson Basil, student High School, bds 618 S 6th (Colo City).
 —Isalah T, millman U S R & R Co, res 618 S 6th (Colo City). (Mrs Nellie B.)
 —May, student High School, bds 618 S 6th (Colo City).
 —Samuel G, expman, res 1404 S Pine, Ivywild. (Mrs Katherine J.)
 Jameyson Ruth, student Colo Coll, bds South Hall.
 Janes Flora S (wid Joseph T), bds 1 Colorado av (Colo City).
 —Mrs Louie A, bds 430 E Huerfano.
 Jaques Alma, orderly Union Printers Home, res 1026 E Platte av. (Mrs Anna E.)
 —Edna M, tchr, bds 1026 E Platte av.
 Jarboe W S, bds Union Printers' Home.
 Jardine Andrew B, lab, res 1622 N Wahsatch av. (Mrs Janet.)
 —A Vera, student, bds 519 E Del Norte.
 —Daniel C, steamftr St John & Barnes, res 301 Mesa rd. (Mrs Belle C.)
 —Douglas C, appr St John & Barnes, bds 301 Mesa rd.
 —Eliza, student, bds 332 E Del Norte.
 —Floyd M, student Colo Coll, bds 1125 N Nevada av.
 —John, painter, bds 332 E Del Norte.
 —John D, foreman Curtis Coal Mine, res 519 E Del Norte. (Mrs Lizzie.)
 —Peter C, mach, bds 732 Garfield.
 —Robert, painter Curtis Coal Mine, res 332 E Del Norte. (Mrs Barbara.)
 —Walter S, student, bds 519 E Del Norte.
 Jarrett Charles E, porter Spaulding House.
 —J W, bds Union Printers' Home.
 —Thornton, porter A D Davis, res 707 E Moreno av. (Mrs P Elizabeth.)

"HYGIENIC ICE"
THE EL PASO ICE & COAL CO.
 PHONES 46 AND 91.

Missouri Pacific Railway BEST LINE EAST

Carrick Harness & Carriage Co. 19½-21 S. Cascade Avenue
 EVERYTHING FOR THE HORSE TEL. MAIN 259

JAR Colorado Springs, Colorado City and Manitou Directory. JEN 295

Jarvis Ellwood V, student High School, bds 314 Mesa rd.
 —George E, mason, res 515 4th, Roswell. (Mrs Bertha M.)
 —Mary E, bds 1603 Hayes.
 —Wm E (Jarvis & Velsor), res 314 Mesa rd. (Mrs M Lizzie.)
 —& Velsor (W E Jarvis, Alvin Velsor), groceries and meats, 638 Maple.
 Jay Alexander, died Nov 20, '06, age 70.
 —Nancy (wid Alexander), bds 1501 N Tejon.
 Jaycox Calvin T, stenog L P Eldridge & Son, bds 1330 Washington av.
 —Dickson, student High School, bds 1330 Washington av.
 —Dolly, bds 1330 Washington av.
JAYCOX THOMAS, Choice Groceries, Meats, Fruits and Vegetables, 1502 Colorado av, Tel West 96, res 1330 Washington av. (Mrs Catherine E.)
 Jeancon J Allard, musician, res 613 N Wahsatch av. (Mrs Lionna F.)
 —Mrs Matilda L, res 327 E Willamette av.
 Jeanne Ella, res 301 Cheyenne boul, Ivywild.
 —Paul, student High School, bds 301 Cheyenne boul, Ivywild.
 Jefferies Mattie, domestic, 1619 N Tejon.
 Jeffers Brinton, clk C S Drug Co, res 1216 Grant av. (Mrs Sadie.)
 Jefferson Gertrude, laund, bds 741 N Spruce.
 —Lee W, porter, res 315 E Costilla. (Mrs Alverna.)
 Jeffries James C R, driver, bds 711 N Royer.
 —John, agt, bds 422 E Pike's Peak av. (Mrs Lizzie.)
 —Mrs Martha P, res 711 N Royer.
 Jeffs Thomas, emp The Emporium, bds 617 S Sierra Madre.
 —Thomas, lab C S & C C D Ry, res 617 S Sierra Madre. (Mrs Mary.)
 Jencks De Witt C, missionary, res 627 N Wahsatch av. (Mrs Sarah S.)

Jencks Horace E, student High School, bds 627 N Wahsatch av.
 —Mabel, tchr, bds 627 N Wahsatch av.
 —Philip H, carrier P O, res 627 N Wahsatch av. (Mrs Stella E.)
 Jenison Leslie, stenog Chamber of Commerce, bds 406 S Tejon.
 Jenkins Alfred D, tel opr, res Kelker sta 4 m s of city. (Mrs Elizabeth.)
 —Austin J, propr Jenkins Cafe, 105½ S Tejon, res 731 S Weber. (Mrs Maude.)
JENKINS' CAFE, A J Jenkins Propr, Regular Meals 20c and 25c, Short Orders a Specialty, 105½ S Tejon, Tel Main 1212.
 —Charles M, expman, res 1643 Grant av.
 —Clare L, stenog R L Holland, bds 427 S Tejon.
 —David H, collr Wandell & Lowe T & S Co, res 225 Franklin. (Mrs Nellie C.)
 —Ella C, died Feb 8, '07, age 50.
 —Elizabeth, cook, 1206 Wood av.
 —Essa R, bds 1643 Grant av.
 —Ethel, bds 1622 S Nevada av, Ivywild.
 —Evan T, brklyr, res 812 E Kiowa. (Mrs Margaret J.)
 —Evangeline M, student High School, bds 219 E Willamette av.
 —Gertrude, bds 1622 S Nevada av, Ivywild.
 —Harry, driver Theodore Ackermann, bds 812 E Kiowa.
 —Henry R, plasterer, res 427 S Tejon. (Mrs Ellen.)
 —Jesse M, cond, bds 1701 Washington av.
 —Mrs Louise, res 27 W Cache la Poudre.
 —Percy, bds 1622 S Nevada av, Ivywild.
 —Mrs Sarah, res 231 N Walnut.
 —Walter E, ydman N Y Rest, bds 31½ S Tejon.
 —Wm B, res 1622 S Nevada av, Ivywild. (Mrs Anna.)
 Jennie Sample Cons Mining Co, H H Barbee sec, 29 P O Bldg.

CIRCULARS
 ADDRESSED

WRITE FOR RATES
R. L. POLK & CO.
 SALT LAKE CITY.

MAILING
 LISTS

TRAVEL VIA
"RIO GRANDE LINES"
 Best Service
 Finest Scenery

The Popular, Convenient and
Reliable Drug Store. Special
Attention Given Prescriptions.
FREE DELIVERY SERVICE

The Busy Corner

The Robinson Drug Co. Phone Main 4

296

JEN

R. L. POLK & CO'S.

JOH

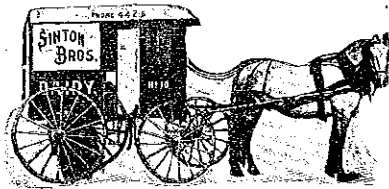

THE EL PASO ICE & COAL CO.
 "HYGIENIC ICE"
 PHONES 46 AND 91.

Jennie S M & M Co, J W Atkinson pres
and treas, 65 P O Bldg.
Jennings Belle (wid Hugh), res 528
Main (Colo City).
—Carl, lab U S R & R Co, bds 528
Main (Colo City).
—Clifford S, clk, bds 117 E Las Ve-
gas.
—E A, bds Cragmor Sanatorium.
—George W, carp, res 117 E Las Ve-
gas. (Mrs Jennie A.)
—Miles, emp U S R & R Co, rms 528
Main (Colo City).
—Thomas H, lab, bds 528 Main (Colo
City).
Jensen Fredericka C, bds 930 N
Spruce.
—Leslie, student Henager's Bus Coll,
bds 420 E Pike's Peak av.
Jermyn Thomas J, moved to Chicago,
Ill.
Jerome Orin J, iron wkr Hassell Iron
Wks, res rear 111 Cheyenne rd,
Ivywild. (Mrs Mina G.)
Jessen Frederick, rms 423 N Wah-
satch av. (Mrs Lillie G.)
Jessop Samuel, music tchr, 206 E Dale,
res same. (Mrs Florence M.)
Jeter Andrew J, farmer, res 17 W Cos-
tilla. (Mrs Mary R.)
—Claude O, horseshoer Sylvester &
Epler, res 5 E Vermijo av. (Mrs
Clara M.)
JETER CLEM W, Depot Agt Wells,
Fargo & Co Exp, res 839 E Kio-
wa, Tel Black 1602. (Mrs Lelah.)
—Grover C, cigar mkr H Berger Ci-
gar Co, bds 17 W Costilla.
—Harry D, fireman, res 112 Mon-
roe (Colo City). (Mrs Rose M.)
—J Hiram, car insp, bds 17 W Costil-
la.

Jewel Gold Mining Co, F W Wieber
sec, 30 Midland Blk.
Jewell Ethel J, bds 226 Tremont, Ros-
well.
—Ray T, hlpr Rock Island System,
res 226 Tremont, Roswell.
—Zelotus, boiler mkr Rock Island Sys-
tem, res 226 Tremont, Roswell.
(Mrs Lydia A.)
Jewett Bela C, clk Wulff-Sullivan Shoe
Co, res 1127 N Hancock. (Mrs
Grace I.)
—Clarence C, with Upton Grain Co,
bds 1928 N Nevada av. (Mrs
Frances.)
—E Harris, bkpr Colo City I F & F
Co, res 104 N 4th, (Colo City).
—Frederick G, lab, bds 315 Portland
av.
—W Kennon, v-pres Colo Springs Nat
Bank, res 1515 N Cascade av.
(Mrs Patty Stuart.)
Jim Sing, laundry, 112 S Cascade av.
Jimini Andrew, miner Pike View Coal
Mine, res Pike View. (Mrs Rem-
igilda.)
—Emanuel, miner Pike View Coal
Mine, res Pike View. (Mrs Domi-
nica.)
—Jaco, miner Pike View Coal Mine,
res Pike View. (Mrs Maria.)
—John, miner Pike View Coal Mine,
bds Roswell.
JOCKEY CLUB SHOEING SHOP, D
C Paddock Propr, Crippled Feet
a Specialty, All Work Guarant-
eed, 25 S Cascade av, Tel Main
677.
Joe Dandy Gold Mining Co, J D H
Rice sec, 117 E Pike's Peak av.
Johanson Ingrid K, res 227 N Cascade
av.
Johns Alfred L, student Colo Coll, bds
232 W Uintah.
—Charles R, lab, bds 1219 Glen av.
—Clara Dix (wid Wm B), res 114 E
San Miguel.
—Edward T, emp Golden Cycle Mill,
bds Brookside Hotel (Colo City).
—Henry T, res 12 E Las Animas (Mrs
Mary.)
—Josephine P, bds 114 E San Miguel.

MUETH'S CANDIES, CAKES AND ICE CREAM

Where Quality is the First Consideration
26 North Tejon Street

JOH Colorado Springs, Colorado City and Manitou Directory. JOH 297

Johns Mrs Mary, res 1219 Glen av.
—Mrs Winifred, maid Nordrach Sani-
tarium.
Johnson, see also Jonson.
—Adah N, tchr, bds 1419 N Wahsatch
av.
—Agnes W (wid Samuel N), bds 445
Manitou av (Manitou).
—Albert, mach, res 319 Jackson (Colo
City). (Mrs Mary.)
—Albert L, molder Hassell Iron Wks,
res 215 E Mill. (Mrs Emma J.)
—Alexander, carp, bds 517 S Tejon.
—Alexander P, emp Golden Cycle
Mill, res 1415 Colorado av. (Mrs
Veta F.)
—Alfred, hlpr C M Ry.
—Alfred, mason, res 605 E St Vrain.
(Mrs Christina R.)
—Mrs Alice, smstrs, res 1627 Grant
av.
—Alma, domestic, 1508 Wood av.
—Andrew, coachman, 439 Cooper av,
(Mrs Matilda.)
—Andrew, tilelyr, res 110 N Spruce.
(Mrs Emma S.)
—Andrew A, driver, res 439 E Kiowa.
(Mrs Minnie D.)
—Anna, bds Wing Settlement, Chey-
enne Park.
—Anna (wid Frank E), res 203 S
Prospect.
—Anna (wid Harvey), res 540 Kio-
wa pl.
JOHNSON MRS ANNA T, V-Pres
Johnson Jewelry Co, res 116 E
Washington.
—Archibald T, switchman A T & S F
Ry, res 209 S Weber. (Mrs Ollie
T.)
—Arthur, emp Antlers Hotel.
—August, lab Monument Valley Park,
res 643 E St Vrain. (Mrs Selma
M.)
—Augustus, res 711 E Moreno av.
(Mrs Frances.)
—Axel, carp Chamberlin Metal Weath-
er Strip Co, bds 517 S Tejon.
—Beatrice, bds 626 Washington av
(Colo City).
—Benjamin D, bkpr Central Electric
Co, bds 1029 N Walnut.

Why Drudge WHEN FOR
LESS EXPENSE
YOU CAN
COOK WITH GAS
THE GAS CO.
107-111 E. KIOWA.

Johnson Bertha, domestic, 1140 Wood
av.
—Bessie, music tchr, 1419 N Wahsatch
av, bds same.
—Burwell, dispatcher, res 1529 Wash-
ington av. (Mrs Nellie C.)
—Carl, houseman Upton Grain Co,
res 1627 Grant av.
—Carrie, rms 130 N Nevada av.
—Catherine (wid John W), bds 601
E St Vrain.
—Cecil R, sec Blue Bird Gold M & M
Co, bds 120 E San Rafael. (Mrs
Anabel H.)
—Charles, coachman, 1421 N Cascade
av.
—Charles, lab Seldomridge Grain Co,
res 540 Kiowa pl.
—Charles, lab, bds 832 Jefferson
(Colo City).
—Charles A, eng D W Walsh, bds 817
S Tejon. (Mrs Evaline L.)
—Charles B, lab, res 445 Manitou av
(Manitou).
—Charles J, driver, res 444 W San
Rafael. (Mrs Anna C.)
—Charles J, lab, res 618 S Sierra Ma-
dre. (Mrs Bertie.)
—Christine, bds 1029 N Walnut.
—Christopher, lab U S R & R Co, res
823½ Washington av (Colo City).
—Clara (wid Russell), bds 715 W
Huerfano.
—Clara M, stenog Van Atta & Dolph,
bds 203 S Prospect.
—Claude S, mech eng, bds 630 E Wil-
lamette av. (Mrs Bertha.)
—Clinton A, miner, res 624 E Monu-
ment. (Mrs Mary.)
—Clyde M, cond C S & I Ry, res 312
Victoria av. (Mrs Eva.)
—Corda E, res 1204 N Weber.

PHONE BLACK 962.

H. A. SCURR,
 REAL ESTATE AND LOANS,
 MONEY TO LOAN ON CHATTELS.
 NOTARY PUBLIC.
 20 S. TEJON STREET.

PUBLIC OPINION
THE LEADING WEEKLY PAPER
OF EL PASO COUNTY

PUBLIC OPINION PRINTING CO.
PUBLISHERS
11 EAST KIOWA STREET

Read "The Gazette" Every Morning
in the Year, at
Your Door, for **60c** Per Month
ALL THE WORLD NEWS ALL THE LOCAL NEWS ALL THE BARGAIN NEWS

ENTERPRISE FURNITURE CO. PHONE MAIN 1264
Tents, Awnings and Window Shades 129-131 E. HUERFANO ST.

208 JOH

R. L. POLK & CO'S.

JOH

THE SUN REALTY CO.
REAL ESTATE INSURANCE LOANS
PHONE MAIN 209
23 1/2 N. TEJON ST.

Johnson Curtis D, miner Pike View Coal Mine.

—Daniel G, motorman C S & I Ry, res 432 S Cascade av. (Mrs Mary B.)

—Della, waitress Scofield's Restaurant, bds 123 E Huerfano.

—De Witt C, miner Curtis Coal Mine, bds Curtis P O.

—Ebba R, nurse, bds 624 N Prospect.

—Edith A (wid George S), res 1615 Grant av.

—Edward, tmstr, bds 203 S Prospect.

—Edward S, mining, 67 P O Bldg, res 120 E San Rafael.

—Edward W, emp Out West P & S Co, res 133 E Huerfano.

—Edward W, student Colo Coll, bds 803 N Cascade av.

—Eli, cook, res 624 E Monument. (Mrs L Francis.)

—Eli H, bds 221 Grant av (Colo City).

—Mrs Ella B (Kerns & Johnson), res 24 Boulder cres.

—Ella M, domestic, 210 E Uintah.

—Ellen, bds 110 N Spruce.

—Ellen H (wid Norman O), res 1408 Colorado av.

—Elsie I, stenog, bds 218 N Wahsatch av.

—Emil, lab Golden Cycle Mill, bds El Paso boul nr Manitou.

—Emma, domestic, 30 W Dale.

—Emma, hairdresser N E Johnson, bds 324 N Tejon.

—Emma E, bds 111 E Washington.

—Ephraim, miner Pike View Coal Mine, bds 624 E Monument. (Mrs Concha.)

—Eric, bds 910 W Huerfano.

—Erick, gardener, res 720 E Uintah. (Mrs Bothilda.)

Johnson Ernest R, real est, res 1410 S Tejon, Ivywild. (Mrs Daisy D.)

—Eva, bds 311 E Costilla.

—Frank, student High School, bds 1411 Lincoln av.

JOHNSON FRANK E, Pres and Mgr Newton Lumber & Mfg Co, 15 W Huerfano, res 309 E St Vrain, Tel Main 1012. (Mrs Della.)

—Frank S, bds 1411 Lincoln av.

—Fred L, clk, res 215 E Mill.

—Frederick, bds rear 165 Osage av (Manitou).

—Frederick A, musician, bds 1419 N Tejon. (Mrs Clara V.)

JOHNSON FURNACE & ENGINEERING Co The, J W Ady Pres, Howard Masterson Sec, J F Burns Treas, 34 Bank Blk.

—George, porter Gough Hotel.

—George, wrapper C A Hibbard & Co, bds 319 E Bijou.

—George R, butcher, res 831 N Royer. (Mrs Mary V.)

—George V, student, bds 831 N Royer.

—Gertrude, washer Harvey Eating House, bds 540 E Kiowa.

—Gertrude F, clk G B Rich, bds 111 E Washington.

—Grace, nurse, 934 E Costilla, bds same.

—Grace D, designer Kingsley Ballou, bds 1029 N Walnut.

—Gustavus E, lab Stratton Park, res 1815 Cheyenne rd. (Mrs Sarah M.)

—Hannah, emp Antlers Hotel.

—Harley B, driver Swift & Co, rms 115 1/2 S Cascade av.

—Harriet A, student, bds 22 W Del Norte.

—Hattie, emp Star Laundry, bds 1627 Grant av (Colo City).

—Helen, bds 631 N Cascade av.

—Henry, driver J W Doolen, bds 831 N Cascade av.

—Henry D, electr, bds 630 E Willamette av.

—Henry M, clk, rms Y M C A.

—Herbert, lab, res 540 Kiowa pl.

—Hilda, emp Antlers Hotel.

—Mrs Ida, rms 712 N Wahsatch av.

TUSLER & FISHER CONTRACTORS AND BUILDERS
115 MECHANICS PLACE Telephones Main 1468 or 1507

JOH Colorado Springs, Colorado City and Manitou Directory. JOH 299

Johnson Ida M, bds El Paso boul nr Manitou.

—Ida M, student Colo Coll, bds 831 N Royer.

—Inez F, tchr Steele School, bds 1419 N Wahsatch av.

—Isaac E, expman, res 540 W Boulder. (Mrs Martha N.)

—James M, bds 1529 Washington av.

—Mrs Jane, bds 706 W Kiowa.

JOHNSON JAY C, Pres Johnson Jewelry Co, res 116 E Washington.

—Jay D, moved to Fort Collins, Colo.

—Jeanette, dressmkr, bds 322 E Monument.

—Jennie, bds 115 Pueblo av.

—Jennie, domestic, 19 W Washington.

—Jennie, waitress A J Jenkins, rms 1205 Wood av.

JOHNSON JEWELRY CO, J C Johnson Pres, A T Johnson V-Pres, D A Hay Sec, J Reed Elliott Treas, Jewelers and Graduate Opticians, Diamonds, Watch Repairing, etc, 26 E Pike's Peak av, Tel Main 1383. (See front cover.)

—John, lab U S R & R Co, bds Brookside Hotel (Colo City).

—John, tailor Weir's, res 639 E St Vrain.

—John Edward, supt Pike's Peak Floral Co, 515 E Columbia, res 1602 N Royer. (Mrs Lina.)

JOHNSON JOHN M, Attorney-at-Law, 8 Robbins Blk, Tejon n w cor Huerfano, res 1419 N Wahsatch av.

—John M jr, window trimmer Giddings Bros, res 117 N Nevada av. (Mrs Mary A.)

—John T, foreman Reinken & Sanderson, res 218 N Wahsatch av. (Mrs Sarah E.)

—John W, res rear 165 Osage av (Manitou). (Mrs Maria.)

—Jonas, farmer, res 738 E Willamette av. (Mrs Annie.)

—Joseph, lab, rms 432 E Cucharras.

—Joseph, miner Pike View Coal Mine, bds 624 E Monument.

J. D. HILTBRAND
EXPERT REPAIRING OF
MUSICAL INSTRUMENTS
125 1/2 N. TEJON. Tel. Main 913

Johnson Joseph M, mgr Town and Gown Golf Club, 712 E Columbia, res 1419 N Tejon. (Mrs Anna A.)

—J T, foreman C S T & L Co.

—Lancelot, bds 1204 N Weber.

—Lawrence L, bkpr, res 10 Cheyenne boul, Ivywild. (Mrs Genevieve W.)

—Mrs Leary, bds 319 S Nevada av.

—Lillian B, bds 319 S Nevada av.

—Lillian M, tchr High School, bds 1419 N Wahsatch av.

—Lizzie, maid 115 N Weber.

—Lorraine K, confectr, 24 E Pike's Peak av, res 122 N Spruce. (Mrs Lina.)

JOHNSON LOUIS T, Barber, Cigars and Tobacco, Tourists' Patronage Solicited, 1010 1/2 Colorado av, res 116 S 14th. (Mrs Nettie M.)

—Lucille, rms 620 Washington av (Colo City).

—Luella, bds 603 N Spruce.

—Lulu E, laundress, bds 215 N Chestnut.

—Luther C, driver, res 420 S Institute. (Mrs Clara H.)

—Lyle, student Central Bus Coll, bds 1417 N Weber.

—Margaret A, bds 1419 N Tejon.

—Martin, tailor T J Haugen, res 404 N Nevada av.

—Marie C, laund, res 637 N Royer.

—Mrs Mary, res 1029 N Walnut.

—Mary A (wid Elwood F), res 630 E Willamette av.

—Mary D (wid Wm S), res 631 N Cascade av.

—Mary E (wid Timothy E), res 750 E Kiowa.

—Matilda, housekpr 725 N Cascade av.

TRAVEL VIA
"RIO GRANDE LINES"
Best Service
Finest Scenery

"HYGIENIC ICE"
THE EL PASO ICE & COAL CO.
PHONES 46 AND 91.

Colorado Midland Ry.

For SALT LAKE CITY, OGDEN, All Points in CALIFORNIA and the GREAT NORTHWEST

For California

SEE THAT YOUR TICKET READS via
"THE SALT LAKE ROUTE"
The New Line. SHORTEST and BEST

OREGON SHORT LINE RAILROAD ONLY LINE TO
BUTTE, HELENA,
SPOKANE, SEATTLE, TACOMA AND PORTLAND VIA SALT LAKE CITY

300 JOH R. L. POLK & CO'S. JOH

Johnson Matilda P (wid Peter W), res El Paso boul nr Manitou.
—Mrs Mattie, res 1417 N Weber.
—Minnie M, bkpr Hemenway & Co, bds 215 N Chestnut.
—M E (wid George L), bds 717 S Sierra madre.
JOHNSON NANNIE E, Toilet Parlors, Facial and Scalp Treatment with Vibrator A Specialty, A Complete Line of Hair Goods, Toilet Articles and Fancy Combs, 324 N Tejon, res same, Tel Main 687.
JOHNSON NELS, Contractor and Builder, 1628 N Wahsatch av, res 331 E Del Norte, Tel Red 434. (Mrs Laura D.)
—Nelson, clk C D Taylor, rms 416 Colorado av (Colo City).
—Neta, sexton Swedish Baptist Church, rms 17 Boulder pl.
—Oscar J, landscape gardener, res 625 Franklin. (Mrs Hilda C.)
—Oscar K, bkpr U S R & R Co, res 1412 Colorado av. (Mrs Alla L.)
—Oscar L, boarding, 219 E Kiowa. (Mrs Matilda.)
—Otto P, shoemkr, 115 E Bijou, res 643 E Willamette av. (Mrs Minnie.)
—Palmyra (wid Frank), res 810 N El Paso.
—Pearl E, mgr Sperry & Hutchinson Co, 505½ Colorado av (Colo City), bds 908 same.
—Perry N, lab, res 415 N 14th. (Mrs Cordelia A.)
—Peter (Johnson & Ederle), res 711 N Weber. (Mrs Emily.)
—Peter, lab U S R & R Co, bds 823 Washington av (Colo City).
—Peter, miner, res 215 N Chestnut. (Mrs Margaret E.)
—Mrs Rachel, bds 223 Crescent av.
—Ralph, student Henager's Bus Coll, bds 711 N Weber.
—Rex, lab Reinken & Sandersen, bds 209 S Cascade av.
—Richard F, millman, res 531 Main (Colo City). (Mrs Jennie.)
—Richard H, painter A C Harwood, res 1411 Lincoln av. (Mrs Ella.)

Johnson Richard P, salesman Hyde Paper Co, res 831 S Cascade av. (Mrs Emma J.)
—Rev Richard W, pastor St John's Baptist Church, res 229 Pueblo av. (Mrs Christine G.)
—Robert L, student, bds 934 E Costilla.
—Rollin M, bds 203 S Prospect.
—Rosa, cook, rms 620 E Monument.
—Ross J, driver J W Doolen, bds 831 S Cascade av.
—Rossa P, bds 1419 N Wahsatch av.
JOHNSON R ERNEST, pres State Realty Co, res 1410 S Tejon, Tel Main 1694.
—R Guy, driver G E Schaaf, res 1016 E Monument. (Mrs Alta P.)
JOHNSON SAMUEL T, Real Estate, Loans and Insurance, 24 S Tejon, Tel Black 631, and V-Pres Democratic Club, res 934 E Costilla. (Mrs Henrietta.)
—Sarah (wid John D), res 111 E Washington.
—Shirley D, student, bds 22 W Del Norte.
—Mrs Susan, res 327 S Sahwath.
JOHNSON THOMAS D, Lab Sinton-Rustic Home Dairy Co, res 732 E Costilla. (Mrs Mary L.)
JOHNSON VERNEY L M, Mgr Newton Lumber & Mfg Co, 10 to 20 S 5th (Colo City), res 207 Colorado av (Colo City), Tel Home 188. (Mrs Mary E.)
—Walter P, clk Curtis & Hine, res 508 S Wahsatch av.
—Walter S, bottler Manitou Mineral Springs Co, res 445 Manitou av (Manitou).
—Wilbur E, res 1227 Colorado av. (Mrs Tine.)
—Wm, elev opr C A Hibbard & Co, bds 115 Pueblo av.
—Wm, foreman U S R & R Co, res 908 Colorado av (Colo City.) (Mrs Zadee J.)
—Wm A, miner Curtis Coal Mine, res Curtis P O. (Mrs M Alice.)
—Wm E, gardener, res 813 S Royer. (Mrs Tillie E.)

Nevada State Gazette Price \$6.00
R. L. POLK & CO. PUBS. Salt Lake City,

ASK FOR ORIGINAL "Manitou" TABLE WATER
and GINGER CHAMPAGNE
BEWARE OF SUBSTITUTES
THE MANITOU MINERAL SPRINGS CO. Absolutely Pure and Natural

JOH Colorado Springs, Colorado City and Manitou Directory. JUN 301

JOHNSON WM E, Sec and Treas State Realty Co, res 403 E Car-amillio, Tel Main 1767. (Mrs Mary.)
—Wm H, bkpr, res 1112 E Pike's Peak av. (Mrs Belle S.)
—Wm S, baggagemaster, res 401 Adelaide pl. (Mrs Eva.)
—W Kearney, bds 412 N Tejon.
—& Ederle (Peter Johnson, C F Ederle), cigar mnfrs, 331 E Pike's Peak av.
JOHNSON & WILBUR MERCANTILE Co, Wm A Mellon Agt, 20 E Pike's Peak av (up stairs).
Johnston Annie F (wid Otis S), res 24 E San Rafael.
—Augusta, waitress 730 N Cascade av.
—Carl R, driver, res 14½ S Corona. (Mrs Ruth A.)
JOHNSTON DAVID A, Dentist, Waycott Bldg (Colo City), Tel White 232, Hours 9 to 12 a m, 1 to 5 p m, res 1912 Colorado av, (Colo City), Tel White 622. (Mrs Harriet.)
—Edward, printer, rms 133 E Huerfano.
—Floyd A, bkpr Manfred Allen, res 904 E San Miguel. (Mrs Willie B.)
—Hannah R, student Colo Coll, bds Ticknor Hall.
—Henry A, moved to Los Angeles.
—James, emp C S Elec Co, res 809 Washington av (Colo City.) (Mrs Mary.)
—James A, hlpr C M Ry.
—Mrs Jessie, clk, rms 125 S Nevada av.
—Joseph, blksmith, res 310 S Sheldon av (Colo City). (Mrs Harriet.)
—Louise, maid, bds 209 E Moreno.
—Maria G, bds 826 Colorado av (Colo City).
—Omar, student Colo School for D and B.
—Mrs Susie, supervisor Colo School for D and B.
JOHNSTON WM G, Asst Adv Mgr Gazette, bds 125 S Nevada av.

A. B. Hutchinson W. B. Kirby J. L. Columbia
MANITOU LIVERY & TRANSFER CO.
Manitou, Colo.
Office 229 Manitou Ave. Phone Manitou 4
Stable 111 Manitou Ave. Phone Manitou 4

Johnstone Adella G, waitress, bds 316 Farr's ct.
—Flora, student Henager's Bus Coll, bds Cheyenne Canon.
—Mrs Kate R, res N Stratton Park.
—Marian J, emp Elite Laundry, bds 316 Farr's ct.
—Zantha A (wid Charles M), nurse, 316 Farr's ct, res same.
Joiner, see also Joyner.
—Thomas F, student, bds rear 222 N Corona.
Joint Agency, see Western Passenger Assn.
Joles Blanche I, bds 123 N 13th.
—Flossie A, clk, bds 1607 Washington av.
—Henry H, res 1607 Washington av. (Mrs Martha A.)
—Wm N, janitor, res 123 N 13th. (Mrs Elizabeth.)
Jolliffe John A, cementwkr, res 618 E Boulder. (Mrs Daisie E.)
—Laura A (wid James E), bds 618 E Boulder.
Jolly David A, insp City Engineer, res 835 E Monument.
—Jane Gold Mining Co, F H Dunnington asst sec, 25 E Pike's Peak av.
—John G, carp, bds 835 E Monument.
—Samuel M, contr, 835 E Monument, res same. (Mrs Joanna.)
Jonas Coloman E, taxidermist Gus Stalnsky, rms 111 S Weber.
Jone Morris H, mining, res 129 Ute av (Manitou). (Mrs May.)
Jones Abram, carp, res 175 Osage av (Manitou). (Mrs Ella M.)
—Adam, porter J C Campbell, res 501 S Cascade av. (Mrs Elizabeth J.)

WRITE TO
Mailing Lists R. L. POLK & CO.
FOR RATES
Our Lists are Reliable Salt Lake City, Utah.

THE EL PASO ICE & COAL CO. "HYGIENIC ICE" PHONES 46 AND 91.

MISSOURI PACIFIC RY. SHORTEST, QUICKEST AND BEST LINE TO KANSAS CITY, ST. LOUIS & ALL POINTS EAST.

THE EL PASO ICE & COAL CO.
 "HYGIENIC ICE"
 PHONES 46 AND 91.

- Jones Albert B, clk J W Garrett, rms 302 E Cucharras.
- Mrs Alsa, moved to Boston, Mass.
- Alta E, student, bds 175 Osage av (Manitou).
- Andrew D, florist, Lake Circle Broadmoor, res 4 Holly av. (Mrs Carrie E.)
- Asa T, loans and ins, 11 Cheyenne Bldg, res 625 N Cascade av. (Mrs Mary E.)
- Avis S, student, bds 625 N Cascade av.
- Axton, student High School, bds 326 E Yampa.
- B Howard, mach Rock Island System, res 301 Beacon, Roswell. (Mrs Sadie C.)
- Charles, driver Newton Lbr & Mfg Co, res 236 Victoria av. (Mrs Hallie F.)
- Charles H, driver, res 620 N Spruce. (Mrs Sadie J.)
- Charles M, salesman, res 118 N 7th. (Mrs Mary.)
- Clarence L, student Colo Coll, bds 220 Yampa.
- Clarence P, printer Out West P & S Co, res 327 W Vermijo av. (Mrs Pearl R.)
- Clayton M, tav agt, bds 117 N Nevada av.
- David, porter Pike's Peak Club, res 809 S Weber. (Mrs Jessie E.)
- David M, master mech M & P P Ry Co, res upper end Ruxton av (Manitou.)
- Donald F, bds 709 10th, Ivywild.
- Dora M, housekpr 228 E Kiowa.
- Edgar P, bds 114 S Wahsatch av.
- Edward jr, res 1931 N Wahsatch av. (Mrs Rebecca G.)
- Edward B, driver, res rear 118 W Rio Grande. (Mrs Mary.)
- Edward H, cutter F C Hayman, rms The Rex.
- Edward T, student, bds 1624 N Royer.
- Eleanor J (Liberty Dressmaking Co), res 114 N Wahsatch av.
- Elizabeth, cook 1427 Wood av.
- Emma, bds 114 S Conejos.

- Jones Ernest J, cond C S & I Ry, res 817 S Tejon. (Mrs Ada J.)
- Ethel F, stenog Pike's Peak Fuel Co, bds 15 S 8th.
- Mrs Etta, confectr, 238 Ruxton av (Manitou), res same.
- Evan, waiter N Y Rest, bds 31½ S Tejon.
- Fanny S (wid Wm E), bds 839 E Monument.
- Florence, waitress Alta Vista Hotel, bds 136 Manitou av (Arensdale).
- Frank H, clk The Emporium, res 1617 S Nevada av, Ivywild.
- Frank L, student High School, bds 620 E Maple.
- George H, mining, res 417 S Nevada av. (Mrs Nellie.)
- Griff, eng, res 220 S 8th. (Mrs Lu-lu.)
- Gulford, student, bds 625 N Cascade av.
- Hannah, res 309 N Sheldon av.
- Harold R, blksmith S M Dilts, res 919 W Pike's Peak av. (Mrs Grace E.)
- Harry, rms 24 N Nevada av.
- Harley R, messr K R Babbitt, bds 15 S 8th.
- Harry C, lab, res 1617 S Nevada av, Ivywild. (Mrs Florence.)
- Harry H, grocer, 312 E Pike's Peak av, res 432 same. (Mrs Ida M.)
- Harry R, opr, bds 1617 S Nevada av, Ivywild.
- Hayes W, driver, res 1206 S Nevada av. (Mrs Cora B.)
- Henry, carp, bds s w cor 1st and Main (Colo City).
- Henry A, asst cashr U S R & R Co, res 6 S 8th. (Mrs Laura E.)
- Henry J, eng C S Elec Co, res Papeton. (Mrs Lida J.)
- Herbert, clk Seldomridge Grain Co, res 512 N Walnut. (Mrs Lydia J.)
- Herbert R, carp, res 839 N Walnut. (Mrs Louise B.)
- Homer W, surveyor, bds 175 Osage av (Manitou).
- Horace H, bds 608 N 4th (Colo City).

Missouri Pacific Railway BEST LINE EAST

- Jones H Glenn, bds 1617 S Nevada av, Ivywild.
- I Scott, bds 202 S Wahsatch av. (Mrs Maggie.)
- James O (J E Jones & Son), res 112 Berkley, Roswell. (Mrs Laura E.)
- James P, lab, bds 136 Manitou av (Arensdale)
- John, horseshoer, 27 S Cascade av, res 525 E Kiowa.
- John, ydman Tucker's Rest.
- John F, comp Out West P & S Co, res 532 N Limite. (Mrs Geraldine.)
- John H, junk, 1620 Mountain View, res same. (Mrs Margaret L.)
- John K, lab Tuckerman & Linn, bds 118 W Rio Grande.
- John R, carp, res 114 S Wahsatch av.
- John R, cond C S & I Ry, res 810 S Cascade av. (Mrs Nellie.)
- John T, brkman C M Ry, bds Arlington House. (Colo City).
- Joseph, lab, res 219 E Fountain. (Mrs Mary I.)
- Joseph E (J E Jones & Son), res 215 Main, Roswell. (Mrs Sarah M.)
- Mrs Julia, res 321 S Sahwatch.
- J E & Son (Joseph E and James O), flour and feed, 105 Main, Roswell.
- Kate, waitress 1308 N Cascade av.
- Lafayette, waiter, res 620 Maple. (Mrs Annie M.)
- Laty (wid Phillip), res 321 Washington av (Colo City).
- Lee C, lab, res 608 N 4th (Colo City). (Mrs Elizabeth.)
- Mrs Lizzie, res 13 S Spruce.
- Mrs Lucy, res 15 S 8th.
- Lula, waiter W T Gray, bds 515 S Tejon.
- Marion, student, bds 220 S 8th.
- Mary, emp Ruxton Hotel.
- Matthew, lab, res 723 Washington av. (Mrs Bettie.)
- Maude F, bds 1620 Mountain View.
- May R, stenog Tucker, Ballard & Co, bds 1831 N Wahsatch av.

- Jones Mertie G, clk Wells, Fargo & Co Exp, res rear 202 Cheyenne rd. (Mrs Nellie E.)
- Michael, horseshoer, 5 N Weber, res 318 S El Paso. (Mrs Helen.)
- Milton, janitor Bancroft School, res 414 Lincoln av (Colo City). (Mrs Adele.)
- Morgan O, clk Alamo Hotel.
- Morris H, bartndr, res 131 Ute av (Manitou).
- Morton, clk, res 706 E Platte av. (Mrs Alice Belle.)
- Nathaniel B, lab, bds 118 W Rio Grande.
- Nathaniel J, painter, res 801 W Del Norte. (Mrs Sarah O.)
- Oliver, emp C S Laundry Co, res 830 High.
- Patrick, horseshoer, 127 S Cascade av, res 324 E Cucharras. (Mrs Winnie E.)
- Pearl L, bds 720 High.
- Ray W, cond C S & I Ry, bds 1617 S Nevada av, Ivywild.
- Richard E, confectr, 108½ E Huerfano, rms same.
- JONES ROBERT, Propr New York Restaurant, 31½ S Tejon, res 214 E Pike's Peak av. (Mrs Kate J.)**
- Robert H, res 136 Manitou av (Arensdale). (Mrs Grace.)
- Roger, dispenser D Y Butcher Drug Co, bds 304 E Uintah.
- Sara A, bds 114 S Wahsatch av.
- Sarah A (wid Joseph K), res 118 W Rio Grande.
- Sedley B, waiter Alamo Hotel, res 222 Pueblo av. (Mrs Belle.)
- Teresa, bds 111 Agate (Colo City).
- Theodosia (wid Norman C), res w end C M Ry bridge (Manitou).
- Thomas, trav agt, bds 228 E Pike's Peak av.
- Thomas A, City Bldg Insp, City Hall.
- Thomas C, scavenger, res 1022 S Cascade av. (Mrs Martha.)
- Thomas G, driver, bds 118 W Rio Grande.
- JONES THOMAS J, City Plumbing Inspector, City Hall, res 711 E Huerfano. (Mrs Emma.)**

Colorado Midland Ry. For SALT LAKE CITY, OGDEN, All Points in CALIFORNIA and the GREAT NORTHWEST

TRAVEL VIA "RIO GRANDE LINES,"
 Best Service
 Finest Scenery

Collections Giles Mercantile Agency Co. Reports

HAGERMAN BUILDING

304 JON

R. L. POLK & CO'S.

JUK

THE EL PASO ICE & COAL CO.
"HYGIENIC ICE"
 PHONES 46 AND 91.

Jones Thomas R, blksmith, res 1624 N Royer. (Mrs Sarah C.)
 —Thomas R, tilesetter, rms 7 N Cascade av.
 —Thomas S, repr, res 15 W Las Animas.
 —Warren, student High School, bds 512 N Walnut.
 —Wilbur, porter Hyatt & Major, res 321 S Sahwatch.
 —Wm, County Road Overseer, res 720 High. (Mrs Grace A.)
 —Wm, eng, res Garden of the Gods (Colo City). (Mrs Winifred.)
 —Wm B, res 709 10th, Ivywild. (Mrs Josephine M.)
 —Wm E, waiter, rms 417 Grant av (Colo City).
 —Wm F (Jones & Drennan), bds 203 Manitou av (Manitou).
 —Wm H, contr, res 450 W Uintah. (Mrs May.)
 —Wm I, teller Exchange Nat Bank, rms Spaulding House.
 —Wm J, janitor U S Exp Co, res 713 S Weber. (Mrs Georgia.)
 —Wm M, blksmith, res 1411 Colorado av. (Mrs Mae.)
 —& Drennan (W Frank Jones, Wm O Drennan), proprs Manitou Burro Line, 205 Manitou av (Manitou).
 Jonson, see also Johnson.
 —W H, loans, ins and notary, 11 Cheyenne Bldg, res 1112 E Pike's Peak av.
 Jordan Carolyn E, bkpr F A Sperry, bds Y W C A.
 —Claude V, barber H S Jordan, bds 721 Lincoln av (Colo City).
 —Harriet, tchr Bristol School, bds 327 N Weber.
JORDAN HIRAM S, Propr O K Barber Shop & Bath Rooms, Finest in the State, 514 Colorado av (Colo City), res 721 Lincoln av (Colo City). (Mrs Bertha.)
 —Laura M (wid Clifton E), dressmkr, 208 N Corona, res same.
 —Leo C, student, bds 208 N Corona.
 —Mary J (wid John), bds 2204 N Nevada av.
 —Pardon, student, bds 121 Jefferson (Colo City).

Jordan Mrs Pauline, housekpr Nordrach Sanitarium.
 —Mrs Sarah C, res 9 S Corona.
 —Wm, lab, bds 557 E Platte av.
 —Wm H, cigars, 518 1/2 Colorado av (Colo City), rms 121 Jefferson (Colo City). (Mrs Alice.)
 Joseph Alfred D, lab St John & Barnes, res 716 Arcadia. (Mrs Amelia E.)
 Josephine Cons Gold Mining Co, S R Earnest sec, 39 P O Bldg.
 —Gold Mining Co, J S McCuan sec, 428 Hagerman Bldg.
 Joslyn Edward H, linotyper, rear 15 E Pike's Peak av, res 2016 Weber. (Mrs Lottie A.)
 Joulson Charles M, tmstr, res 625 Santa Fe. (Mrs Elizabeth.)
 —Nellie, laund, bds 625 Santa Fe.
 —Ora, laund, bds 625 Santa Fe.
 Joy Herman C, sec and mgr Bank Building Assn, 27 Bank Blk, res 1112 N Cascade av. (Mrs Jane.)
 Joyce Edward R, propr Joyce Hotel, plumber, rear 10 S Weber, res 24 same. (Mrs Rosa.)
 —Hotel, Edward R Joyce propr, 10 S Weber.
 —John T, cond, res 848 E Willamette av. (Mrs Mary.)
 —Nellie M, nursé Deaconess Hospital.
 Joyner Jasper J, driver, res 806 E Cache la Poudre. (Mrs Annie G.)
 Judd David G, tmstr, res 1023 Conjos. (Mrs Annie E.)
 —Frank R, janitor Columbia School, res same. (Mrs Anna M.)
 —James M, res 920 N Cedar. (Mrs Orpha R.)
 Judy Madelyn, clk Heinly & Bro, bds 716 N Tejon.
 —Myrtle F, bds 716 N Tejon.
 Juengling James C, mason, res 917 S Royer. (Mrs Ethel.)
 Juhl Frederick P, emp Rock Island System, rms 13 S Limite.
 Juk Andrew, res 1211 Lincoln av (Colo City). (Mrs Dora D.)

**CIRCULARS
ADDRESSED**

**WRITE FOR RATES
R. L. POLK & CO.
SALT LAKE CITY.**

**MAILING
LISTS**

BURGESS, FINE TEAS AND COFFEES

112 N. TEJON STREET

JUL Colorado Springs, Colorado City and Manitou Directory. KAM 305

Julius Wm F, propr The Hiawatha, 510 Colorado av (Colo City), res 515 Lincoln av (Colo City). (Mrs Emma.)
JUNCTION MARKET, Melvin Peoples Propr, Groceries, Meats, Teas, Coffees, Baked Goods and Confections, 802 S Tejon, Tel Red 403.
 Jungk Bertha E, milliner Wilbur Suit Co, rms 1806 N Tejon.
 Jurich John, miner Curtis Coal Mine, res Curtis P O.
 Juris George, lab, 1023 Colorado av (Colo City). (Mrs Katie.)
 Jurs Albert E, emp Golden Cycle Mill, bds 1367 Grant av.
 Justice Alfred, lab, res 517 E Bijou. (Mrs Jane.)
 —David, lab, bds 517 E Bijou.

K

K-P Mining, Milling & P Co, W W Williamson sec, 27 N Tejon.
 Kachelski Josie, domestic 532 N Cascade av.
 Kaech Anna F, opr Colo Tel Co, bds 121 E Las Animas.
 Kaelin Victoria (wid Benno), res 516 S 6th (Colo City).
 Kaessner Grover A, driver W A Pick, bds 519 Gillette.
 —Millard F, plasterer, 519 Gillette, res same. (Mrs Indiana J.)
 —Omar, lab, bds 519 Gillette.
 —Walter D, appr Golden Cycle Mill, bds 1108 N Institute.
 Kahl, see also Cahill.
 —Adelbert, lab, res 218 Jackson (Colo City).
 —Adelbert F, mason, bds 318 Lincoln av (Colo City).
 —Martha E, bds 318 Lincoln av (Colo City).
 Kahle George L, route agt Wells, Fargo & Co Exp, res 21 S Weber. (Mrs Lizzie M.)
 Kahn, see also Cohen and Kohn.

THE ANTLERS HOTEL
 THOROUGHLY FIREPROOF THROUGHOUT
 EVERY MODERN CONVENIENCE
 BANQUETS AND BALLS A SPECIALTY
BEST RESTAURANT IN CITY

Kahn Max, physical culture, 126 E Pike's Peak av, rms 223 E Willamette av.
 Kahrhoff Charles jr, res 2004 Low.
 Kaine Clifford A, student Colo Coll, bds 930 N Weber.
 Kaiser, see Keiser and Kizer.
 Kalaheer, see also Kelleher.
 —Patrick, mach Portland Mill, res 424 S Cascade av. (Mrs Bertha A.)
 Kaler, see also Koehler and Kohler.
 —Beatrice, bds 2 Telluride av (Colo City).
 —Edward J, lab, bds 2 Telluride av (Colo City).
 —Paul, lab, res 2 Telluride av (Colo City). (Mrs Lena M.)
KALIN JOSEPH, Milker Sinton-Rustic Home Dairy Co, bds 1/2 mile s of Prospect Lake.
 Kalmus Anton, shoemkr, 131 E Kiowa, res 806 N Wahsatch av. (Mrs Anna.)
 Kamber Abbie A, tchr, bds 528 E Bijou.
 —Earl G, student, bds 528 E Bijou.
 —F Joseph, jeweler, res 528 E Bijou. (Mrs Annie.)
 Kammerer Anna, bds 15 N Wahsatch av.
 Kampe, see also Camp.
 —Fannie D (wid Jules B), res 817 E Kiowa.
 —Pierce, salesman C P Bennett, bds 817 E Kiowa.
 Kampf, see also Kempf.
 —Anne H (wid Frederick B), res 1210 N Weber.
 —Cora C, student High School, bd: 1210 N Weber.
 —Fred, student High School, bds 1210 N Weber.

MANUFACTURERS OF
GHAS. SCHIELE CIGAR CO.
 THE
AMADORA
HAVANA CIGARS.
 Rear 18-20 S. Tejon St.
 COLORADO SPRINGS.

COLORADO SPRINGS PAVING & TILE CO.
 505 W. HUERFANO ST. OFFICE 305 DEGRAFF BLDG.
ARTIFICIAL STONE SIDE AND LAWN WALKS

THE EL PASO ICE & COAL CO.
 "HYGIENIC ICE"
 PHONES 46 AND 91.

THE HOUSTON LUMBER CO.

20 to 32 W. Vermijo Ave. BUILDERS' HARDWARE
 Tel. Main 102. LUMBER and PLASTERING MATERIAL.

306 KAM R. L. POLK & CO'S. KAU

KENTUCKY STABLES

SADDLE HORSES
 AND DIVIDED SKIRTS
 FOR LADIES

121 E. BIJOU ST. Phone 568

Kampf Janet H, student Colo Coll, bds
 1210 N Weber.
 —Louise F, student High School, bds
 1210 N Weber.
 Kane, see also Cain.
 —James, hostler, rms 9 S Corona.
 —Patrick J, repr C M Ry, res 602
 Main (Colo City). (Mrs Annie.)
KAPELKE HUGO E, Jeweler and
 Watchmaker, Diamond Setting A
 Specialty, 130 E Pike's Peak av,
 res 818 High. (Mrs Maria.)
 Kappa Sigma Fraternity, 930 N Weber.
 Kapsch Michael, cabinetmkr Fairley
 Bros & Fairley, res 508 N Spruce.
 (Mrs Emily.)
 Karl Otto, emp Navajo Hotel.
 Karleskint Eleanor, opr Colo Tel Co,
 bds 405 Mesa rd.
 Karne Edward, bds Pine s w cor
 Wheeler av, Glasstown.
 Karnes, see also Carnes, Kearns and
 Kerns.
 —Robert M, student High School, bds
 415 N Weber.
 —Smith, farmer, res 1415 N Weber.
 (Mrs Marie E.)
 —Thomas, lab, res 901 Walnut, (Colo
 City).
 Karns Edward, driver, bds 607 E St
 Vrain.
 Karr, see also Carr.
 —Charles, res 2012 N Nevada av.
 (Mrs Mollie E.)
 —Harvey L, lab Monument Valley
 Park, res 412 W St Vrain. (Mrs
 Mary E.)
 —Sarah J (wid Wm), bds 1831 N Te-
 jon.
 Karrick, see Garrick.
 Kashha Mary, domestic 6 Pelham pl.

Kassebaum Henry, repr C M Ry, res
 1636 Hayes. (Mrs Lena.)
 Kasson Elizabeth, domestic 1222 N
 Cascade av.
 —Mary I, bds 408 Franklin.
 —Wm T, painter, res 408 Franklin.
 Kastreseos Michael, lab, res 823½
 Washington av (Colo City).
 Katerjacok John, bds County Poor
 Farm.
 Katinka Gold Mining Co, E W Gid-
 dings treas, 113 E Kiowa.
 Katlin Mary, bds 621 Washington av
 (Colo City).
 Kato I, lab Pike View Coal Co, bds
 Pike View.
 Kaubua Joseph, miner Pike View Coal
 Mine, bds Pike View.
 Kauffman Cora, emp Elite Laundry,
 bds 1112 Colorado av.
 —Rush, bds 721 W Cucharas.
 Kaufman, see also Coffman.
KAUFMAN BERT S (Kaufman &
 Co), res 418 N Tejon, Tel Main
 456. (Mrs Louise.)

Circulars Addressed

GET OUR
 RATES

R. L. Polk & Co.
 Salt Lake City.

PARBERRY & SON REAL ESTATE AND LOANS
 Phone Main 389 25 EAST KIOWA ST.

PASTER & BLOOD

CARPENTERS AND CONTRACTORS.
 Shop, 4 E. Kiowa St. Telephone 801

KAU Colorado Springs, Colorado City and Manitou Directory. KER 307

Kaufman Kate, res 625 Washington av
 (Colo City).
 —Rebecca, bds 418 N Tejon.
KAUFMAN & CO (B S Kaufman, Os-
 car Livermore), Everything for
 Everybody, 114-116 S Tejon, Tel
 Main 467. (See right top lines).

**THE PIKE'S PEAK MOVING &
 STORAGE CO.**,
 Household goods and Pianos moved
 packed, stored and shipped.
 Cut rates to all points
 PHONE 160
 123 E. Bijou St. Colorado Springs, Colo.

Jewfman's

EVERYTHING FOR EVERYBODY.

PHONE 467

Dry Goods, Notions, Women's, Misses' and Children's Wearing
 Apparel, Millinery, Corsets, Underwear, Art Goods, Curtains, Drap-
 eries, Baby Carriages, Trunks and Bags, Boys' Clothing, Men's Fur-
 nishings, Shoes, House Furnishings, "Ladies' Home Journal" Patterns,
 Toilet Goods. etc.

Kavanagh, see also Cavanaugh.
 —Clara J, tchr Lowell School, bds 103
 E Cheyenne rd, Ivywild.
 —Jane (wid Thomas N), bds 103 E
 Cheyenne rd, Ivywild.
 —Thomas S, res 103 E Cheyenne rd,
 Ivywild.
 Kavanaugh John T, motorman C S &
 I Ry, res 1115 S Tejon. (Mrs
 Mary A.)
 —Morris, lab, bds rear 124 W Cimar-
 ron.
 Kay Markham, emp Cheyenne Mtn
 Country Club.
 Kays George W, tmstr, res 304 W
 Fountain. (Mrs Birdie.)
 Kaysbier Fred L, ydmaster C M Ry,
 res 420 Robinson (Colo City),
 (Mrs Lillie A.)
 —Thayne O, brkman C M Ry,
 res 422 Robinson (Colo City).
 (Mrs Josephine J.)
 Kean, see Keefe.

Keaney Peter, lab E R Joyce, res 807
 N Corono. (Mrs Katherine M.)
 Kearn Frank, bkpr, bds 412 N Tejon.
 —Mrs Mary E, bds 412 N Tejon.
 —Olive, bds 412 N Tejon.
 Kearns, see also Karnes and Kerns.
 —John F, clk, rms 118 S Wahsatch
 av.
 Keating Michael J, clk, res 412 E Co-
 lumbia. (Mrs Anna M.)
 Keavy Mrs Ada, res 116½ Ruxton av
 (Manitou).
 Kechler Mrs Ernestina, moved to
 Plattsmouth, Neb.
 Keefer, see also Kieffer.
 —Anton, millman, res 521 Robinson
 (Colo City). (Mrs Johanna.)
 —Edward F, died Sept 17, '06, age 34.
 —Harry, pipeftr, res 216 S 18th. (Mrs
 Myrtle M.)
 —Signe, rms 21 S Weber.
 Keegan Grace C (wid Peter J), bds 2
 S 8th.

For California

SEE THAT YOUR TICKET READS via
 "THE SALT LAKE ROUTE"
 The New Line. SHORTEST and BEST

"RIO GRANDE LINES"
 TRAVEL VIA
 Best Service
 Finest Scenery

Alex. MacKenzie Latest Domestic and Imported
THE TAILOR Patterns.
 21 E. BIJOU ST. TEL. MAIN 1193

308 KEE

R. L. POLK & CO'S.

KEL

Keeler Earl W, student High School, bds 314 S Nevada av.
 —Mrs Florence E, dressmkr, 314 S Nevada av, res same.
 Keeley Harry A, prin Manitou School, bds 263 Canon av (Manitou). (Mrs Ethel B.)
 Keene Maude, domestic Glen Eyrie.
 Keener Edward, miner Danville Coal Mine, bds nr Curtis P O.
 —George H, student High School, bds 426 E Cache la Poudre.
 —George L, mining, res 426 E Cache la Poudre. (Mrs Ida E.)
 —Jacob M, carp, res 114 N 7th. (Mrs Sallie J.)
 Keeney Alexander, carver C F Aldrich, res 120 S Wahsatch av. (Mrs Marguerite.)
 Keep Charles S, died May 18, '06, age 40.
 —Ella D E (wid Charles S), res 1611 N Royer.
 —Malcolm C, emp J N Klein, bds 1611 N Royer.
 Keeth, see also Keeth.
 —Frank M, broker, res 308 E Platte av. (Mrs Jennie.)
 —Grover, bds 308 E Platte av.
 Keffer Leonard W, lab Newton Lbr & Mfg Co, res 829 S Sahwatch. (Mrs Addie E.)
 Kegris Floyd D, butler Broadmoor av s e cor 4th, Broadmoor. (Mrs Della.)
 Kehoe, see also Keogh and Keyhoe.
 —John C, carp Tuckerman & Linn, res 234 N Prospect. (Mrs Dorothy.)
 Kehr, see also Kerr.
 —John, moved to Pueblo.
 Keightley Edward, blksmith, res 426 S Cascade av. (Mrs Minnie.)
 —Hazel, waitress Nordrach Sanitarium.
 —Helen, waitress Nordrach Sanitarium.
 Keiser, see also Kizer.
 —David S, bds 928 Lincoln av (Colo City).
 —Jennie W, tchr Midland School, bds 928 Lincoln av (Colo City).

KEISTER'S LADIES' TAILORING
 College, Mrs H C Waller Principal, A School of Instruction in Dressmaking and Tailoring, 532 E Kiowa.
 Keith, see also Keeth.
 —Nellie M, bds n end Cave av (Manitou).
 Keithley Drucilla A, res 1216 Colorado av.
 Kelchner Dora E (wid Daniel), res 1030 Monroe (Colo City).
 —Harry, messr A D T Co, bds 1030 Monroe (Colo City).
 Kell Julia T (wid Gaylord), res 908 Jackson. (Colo City).
 Kelleher, see also Kalaher.
 —John F, lab, res 230 Victoria av. (Mrs Mary E.)
 —Patrick, lab C S & I Ry, res 609 S Weber. (Mrs Mary A.)
 Keller Mrs Alice T, res 2030 N Nevada av.
 —Charles F, hlpr, bds 1201 Lincoln av (Colo City).
 —Charles L, clk, bds 210 Berkley, Roswell.
 —Helen, asst H L Richardson, rms 123 N Nevada av.
 —Henry R, emp Portland Mill, res 306 E Las Vegas. (Mrs Dreaucilla L.)
 —Henry R jr, bds 306 E Las Vegas.
 —John, miner, res 1201 Lincoln av (Colo City).
 —Lyda J, bds 2030 N Nevada av.
 —Mrs Mary P, bds 1201 Lincoln av (Colo City).
 —Nelle, dressmkr, 420 E Pike's Peak av, bds 23 N Corona.
KELLERMAN SAMUEL L, Mgr Pike's Peak Moving & Storage Co, 123 E Bijou, Music, 200 N Tejon, res 1227 N Prospect, Tel Main 1541. (Mrs Grace F.) (See right top corner cards).
 Kellermann Josephine, bds 1342 N Wahsatch av.
 Kelley, see also Kelly.
 —Daniel B, lab Newton Lumber Co, bds Union Mission.
 —Grace, emp C S Laundry Co, bds 206 Hagerman (Colo City).

"HYGIENIC ICE"
THE EL PASO ICE & COAL CO.
 PHONES 46 AND 91.

Nevada State Gazetteer Price \$6.00
 R. L. POLK & CO. PUBS. Salt Lake City.

Huffman's
 EVERYTHING FOR EVERYBODY

"THE STORE OF THE PEOPLE."
 PHONE 467.

KEL Colorado Springs, Colorado City and Manitou Directory. KBL 309

Kelley G Otto (Bishop & Kelley), res 9 E Cimarron. (Mrs Anna E.)
 —Harriet M, bds 14 McKinley pl.
 —John H, stenog El Paso Nat Bank, res 219 E Bijou. (Mrs Evelyn.)
 —John J, eng C S & C C D Ry, res 14 W Las Animas. (Mrs Helen L.)
 —John J, watchman C M Ry, res 206 Hagerman (Colo City). (Mrs Delia.)
 —J Van Dorn, clk B G Robbins, res 619 N Prospect. (Mrs Mary E.)
 —Ollie M, bds 903 Colorado av (Colo City).
 —Robert L, carp, res 515 E Platte av. (Mrs Eddie S.)
 —Robert R, res 2 S 11th. (Mrs Ellen C.)
 —Shannon, tmstr, res 929 N Spruce. (Mrs Estelle.)
 —Thomas, lab, bds 209 S Cascade av.
 —Walter H, moved to Pueblo, Colo.
 —Wm B, bds St James Hotel.
 —Wm R, carp, bds 206 Hagerman (Colo City).
 Kellogg David E, painter Ute Paint Shop, res 12 E Rio Grande.
 —Frank N, cond C S & I Ry, res 21 W Moreno av. (Mrs Livonia D.)
 —Gertrude, res 306 W Dale.
 —Harry J, painter, res 12 E Rio Grande. (Mrs Sarah.)
 —Hazel, clk Kaufman & Co, bds rear 1415 S Tejon, Ivywild.
 —Ida M, died May 20, '06, age 42.
 —John W, miner, res rear 1415 S Tejon, Ivywild. (Mrs Phoebe A.)
 —Mary A (wid Levi R), bds 2016 N Weber.
 —Rosita M, tchr Helen Hunt School, bds rear 1415 S Tejon, Ivywild.
 Kelly, see also Kelley.
 —Andrew J, mgr Miners & Farmers T & M Co and Postmaster Pike View, res same. (Mrs Anna A.)
 —Anna H, emp Ruxton Hotel, res 421 E Dale.
 —Mrs Ella D, res 121 E Cimarron.
 —Elmer, bds 725 E Platte av.
 —Elmer E, moved to Portland, Colo.

W. I. LUCAS,
BICYCLE
REPAIRING
 119 N. TEJON ST.
 PHONE MAIN 900



Kelly Frederick J, driver, bds 743 N Walnut.
 —Georgia H, res 421 E Dale.
 —J Emmett, barber Hyatt & Major, rms 427 E Bijou.
 —Laura A, died Sept 6, '06, age 31.
 —Patrick A (Kelly & Gleason), res 324 Jefferson (Colo City).
 —Stephen S, driver C S T & L Co, res 516 E Columbia. (Mrs J Gertrude.)
 —Thomas, res 725 E Platte av.
 —Thomas C, agt D & R G R R, Manitou av cor El Paso boul, res 138 Cave av (Manitou). (Mrs Anna R.)
 —& Gleason (P A Kelly, Michael Gleason), saloon, 530 Colorado av (Colo City).
 Kelper Annie (wid Jacob), res 120 S Corona.
 —Wm, lab, bds 120 S Corona.
 Kelsey Mrs Belle, nurse, 719 Monroe (Colo City), bds same.
 —Edward J, clk P O, res 523 S Tejon.
 —Mrs Frances A, res 601 E Boulder.
 —June, clk "Mueth's", bds 601 E Boulder.
 —Phebe (wid Curtis), bds 1112 Arcadia.
 —Selma A, housekpr Cliff House (Manitou).
 Kelso Anthony, bds 1311 Grant av.
 —George L, insp Golden Cycle Mining Co, res 1311 Grant av. (Mrs Carrie I.)
 —John, driver El Paso I & C Co, res 315 W Vermijo av. (Mrs Annie.)
 —Monta, tchr Bancroft School, bds 232 Lincoln av (Colo City).
 —Nona, bds 1311 Grant av.

MISSOURI PACIFIC RY.
ST. LOUIS & ALL POINTS EAST.
SHORTEST, QUICKEST AND
BEST LINE TO KANSAS CITY,

Gaebel-Clark Engraving Co
 DESIGNERS, ILLUSTRATORS,
 ENGRAVERS BY ALL PROCESSES
 Sixth and Court Sts.
 PUEBLO COLORADO



South End Boarding and Livery Stable
BURTON SLINKER, Propr.
 Phone, Main 76 426 S. Tejon Street

THE EL PASO ICE & COAL CO.
"HYGIENIC ICE"
 PHONES 46 AND 91.

810 KEM

R. L. POLK & CO'S.

KEN

Kemp Charles J, expman, res 915 E Cimarron. (Mrs Maude D.)
 —Edward L, emp Golden Cycle Mill, bds 516 Robinson (Colo City).
 —Ernest L, bds 231 S Institute.
 —Harry C, weigher Curtis Coal Mine, res 814 N Prospect. (Mrs Anna.)
 —Jacob J, expman, res 231 S Institute. (Mrs Sydney J.)
 —John P, res 215 Lowell. (Mrs Sophia Z.)
 —Josephine, stenog Colo Inv & Realty Co, bds 320 N Cascade av.
 —Mrs Rosa L, bds 1703 Colorado av.
 —Mrs Sarah E, res 516 Robinson (Colo City.)
 —Wm C, driver The Emporium, res 221 E Mill. (Mrs Grace M.)
 Kempf, see also Kampf.
 —John, florist Glen Eyrie.
 Kempin Antonie, bds 526 Lincoln av (Colo City).
 Kemple Abel, res 1819 N Cascade av. (Mrs Electa D W.)
 —Elizabeth M, bds 1819 N Cascade av.
 Kendall Andrew M, shoemkr, 1021 Colorado av (Colo City), res same.
 —Rev James T, bds 1334 N El Paso.
 —Mrs Marie C, bds 23 N Prospect.
 —Wm, driver, rms rear 106 S Conejos.
 Kendel Robert H, student High School, bds 1132 Grant av.
 —Robert R, eng C S & I Ry, res 1132 Grant av. (Mrs Mary L.)
 Kendrick James O, motorman C S & I Ry, res 122 E Cimarron.
 —Wiley A, lab C S Elec Co, res Pape-ton. (Mrs Florence R.)
 —Wm H, phys, 337 E Las Vegas, res same. (Mrs Bertha J.)
 Kennedy Alexander, tmstr Glen Eyrie, res 716 S 5th (Colo City). (Mrs Salina.)
 —Alice T, clk The Fair, bds 17 S Wahsatch av.
 —Allen W, clk Fred S Tucker Furn Co, bds 320 E Kiowa.
 —Ann (wid Wm), bds 104 Main (Colo City).
 —Anna E, bds 315 S Weber.
 —Anna R, bds 730 N Cascade av.

Kennedy Mrs Carrie H, bds 318 N Cascade av.
 —Mrs Catherine G, rms 730 N Cascade av.
 —Donald, chf eng C S Elec Co, res 727 E Boulder. (Mrs Isabelle.)
 —Edward B, mining, bds 315 S Weber.
 —Elbert J, driver El Paso I & C Co, res 1014 Washington av. (Mrs Anna E.)
 —Ellen, bds 418 S Prospect.
 —Emma P (wid Orange J), emp Pan-tatorium, res 418 S Prospect.
 —Eunice, student, bds 2121 N Tejon.
 —Faulkner, clk H H Jones, res 112 N Corona.
 —George D, dentist, res 1504 Lincoln av. (Mrs Bessie.)
 —Harriet (wid Faulkner), res 320 E Kiowa.
 —H Hutton, office 25 Pike's Peak av, res 815 N Cascade av. (Mrs Katherine G.)
 —Ida A, clk Hibbard & Co, bds 320 E Kiowa.
 —Irving W, tmstr Rocky Mtn Trading & Transfer Co, res 514 W Dale. (Mrs Elizabeth L.)
 —James E, mgr Western Packing Co, rear 15 E Huerfano, bds 218 S Tejon. (Mrs Bertha M.)
 —Jane S (wid Robert M), res 17 S Wahsatch av.
 —Mrs Libble, dressmkr, 511 E Kiowa, res same.
 —Madeline, supervisor of music Lowell School, bds 115 E Wil-lamette av.
 —Margaret E, dressmkr, 17 S Wah-satch av, bds same.
 —Mary M (wid James H), res 315 S Weber.
KENNEDY MATTHEW, Real Estate, Insurance, Loans and Rentals, 113 E Kiowa, Tel Main 1259, res 105 N Weber, Tel. Main 1351. (Mrs Mary J.) (See back cover).
 —Olivia (wid Edward), res 511 E Kiowa.
 —Oura, student High School, bds 418 S Prospect.
 —Robert J, plumber, bds 414 Manitou av (Manitou). (Mrs Lillie E.)

Garrick Harness & Carriage Co. 19 1/2-21 S. Cascade Avenue
STUDEBAKER VEHICLES TEL. MAIN 259

KEN Colorado Springs, Colorado City and Manitou Directory. KEN 311

Kennedy Theodore, waiter Navajo Ho-tel.
 —Walter A, shoemkr Cox Shoe Co, bds 315 S Weber.
 —Wm L, trav agt, bds 320 E Kiowa.
 Kenner E Barkley, tmstr, res 23 W Costilla. (Mrs Martha C.)

Kent L Louise (wid Peter E), res 918 E Boulder.
KENTUCKY STABLES, W R Powell Estate Mgr, 121 E Bijou, Tel Main 568. (See left top corner cards).

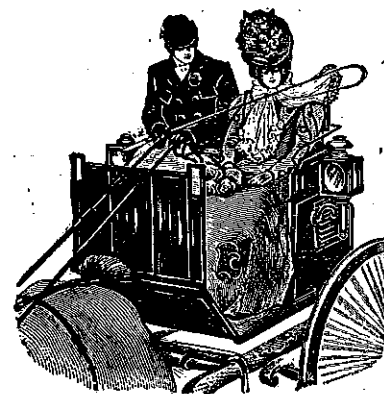

KENTUCKY STABLES
LIVERY AND BOARDING.
W. R. POWELL ESTATE, Mgr.
 Best of Turnouts at Low Rates.
 Saddle Horses, and Divided Skirts for Ladies.
TELEPHONE 568
 121 East Bijou Street
COLORADO SPRINGS

Kenneth David, bds Union Printers' Home.
 Kennett Calvin A, mach Newton Lbr & Mfg Co, res w end 1st, Ivy-wild. (Mrs Clara L.)
 Kenney, see also Kinney.
 —Frank, stableman 1515 N Cascade av.
 —Frank J, mach C M Ry.
 —Lydia E (wid Wm H), housekpr 326 E Kiowa.
 Kennish Kate, stenog Walter Scott, bds 428 N Weber.
 Kennison Albert D, student Colo Coll, bds 619 N Tejon.
 Kenny Daniel, janitor 2 N Cascade av, res same. (Mrs Ella.)
KENT EDWARD W (Wills, Spackman & Kent), res 30 W Caramillo, Tel Main 1690. (Mrs Anna E.)
 —Frank M, cook Colo School for D and B, rms 836 E Kiowa. (Mrs Freda.)
 —Joseph B, motorman C S & I Ry, res 11 W Moreno av.

Kenworthy Co-op Employment System, J W Buzbee mgr, 16 Midland Blk.
KENYON JOSEPH S, Propr Kenyon Saddle & Boarding Stables, 9 N Cascade av, res 224 E Espanola, Tel Main 926. (Mrs Lelia V.) (See p 312.)

Circulars Addressed
GET OUR RATES
R. L. Polk & Co.
 Salt Lake City.

"RIO GRANDE LINES"
 TRAVEL VIA
 Best Service
 Finest Scenery

Missouri Pacific Railway BEST LINE EAST

CIRCULARS
ADDRESSED

WRITE FOR RATES
R. L. POLK & CO.
 SALT LAKE CITY.

MAILING
LISTS

THE EL PASO ICE & COAL CO.
 "HYGIENIC ICE"
 PHONES 46 AND 91.

Meet Me at
The Busy Corner
 Most Popular Soda Fountain in Town
 Finest Line of Drugs and Drug Sundries in The City. Phone Main 4

312 KEN

R. L. POLK & CO'S.

KER



KENYON SADDLE & BOARDING
 Stables, J S Kenyon Propr, 9 N Cascade av, Tel Main 424. (See adv).

Kercheval Lulu J, bds 625 Colorado av (Colo City).
 —Lydia (wid Robert L), res 625 Colorado av (Colo City).
 —Wm T, lab Glen Eyrie, bds 625 Colorado av (Colo City).
 Kerckman Agnes M, bds 728½ Colorado av (Colo City).
 —Lewis, lab U S R & R Co, res 728½ Colorado av. (Colo City). (Mrs Nancy.)

Specialty of Boarding Polo Ponies and Saddle Horses. **Horses and Ponies for Sale at All Times**
 PHONE 424 Coyote and Rabbit Coursing. Riding Taught. **J. S. KENYON, PROP.**

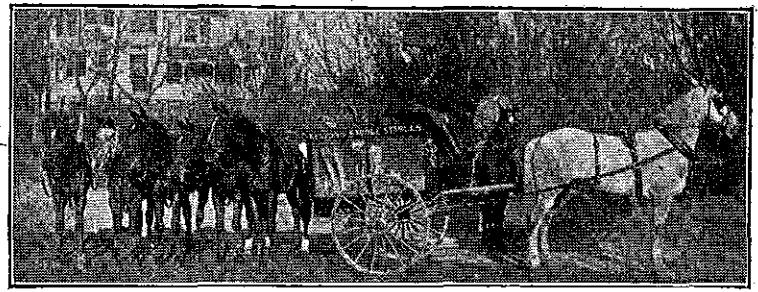

KENYON SADDLE AND SADDLE BOARDING STABLE
 9 North Cascade Ave., Opposite The Antlers, Colorado Springs, Colo.
 Only First-Class Saddle Stable in The City Saddle Horses by the month

Keogh, see also Kehoe and Keyhoe.
 —F, bds Cragmor Sanatorium.
 Keown Adeline E, bds rear 1811 N Weber.
 —Mrs Mary L, res rear 1811 N Weber.
 Kepner Lillian E, student Miller Bus Coll, bds 712 N Tejon.
 Kerby Thomas, pres U M W of America, res Lafayette, Colo.
 Kercheval Edna T, cashr C D Taylor, bds 625 Colorado av (Colo City).
 —Edwin H, emp Golden Cycle Mill, bds 625 Colorado av (Colo City).

Kerckman Mary J, bds 728½ Colorado av (Colo City).
 —Wm D, lab, bds 728½ Colorado av (Colo City).
 Kerl, see also Curl.
 —Carrie A (wid Merritt A), res 107 Ruxton av.
 Kern, see also Kirn.
 —A Corby, res 516 W Platte av. (Mrs Julia).
 —Lloyd M, fireman, res 510 W Platte av. (Mrs Clara).
 —Mary E (wid James W), res 714 S Tejon.

OUR PRINTING is Up-to-Date
PUBLIC OPINION PRINTING CO. 11 E. KIOWA STREET

MUETH'S CANDIES, CAKES AND ICE CREAM
 Where Quality is the First Consideration
 26 North Tejon Street

KER Colorado Springs, Colorado City and Manitou Directory. KES 313

Kern Michael, bds County Poor Farm.
 —Wm B, emp Golden Cycle Mill, res 109 N 4th (Colo City).
 Kernochan Abbie E (wid Frank E), res 16 College pl.
KERNOCHAN EDWARD L (Stote-Kernochan Agency Co), res 16 College pl.

Cook With Gas.
 CLEAN, CONVENIENT, ECONOMICAL.
THE GAS CO.
 107-111 E. KIOWA.

The Stote-Kernochan Agency Co.
 No. 1 Chamber of Commerce Building, Colorado Springs, Colo.
 Accident, Life, Health, Theft, Automobile, Fire and Every Kind of Insurance--Also Surety Bonds
 District Agents Travelers Insurance Co. Phone 689

Kerns, see also Karnes and Kearns.
 —Aaron E, blksmith C M Ry, res 109 Monroe (Colo City). (Mrs L Jennie.)
 —Mrs Carrie, res 16 S Corona.
 —Edna, millner, bds 16 S Corona.
 —Ethel, clk, bds 16 S Corona.
 —Mrs Mary J (Kerns & Johnson), res 204 N Tejon.
 —Walter A, student, bds 204 N Tejon.
KERNS & JOHNSON (Mrs M J Kerns, Mrs Ella E Johnson), Fine Millinery, 204 N Tejon, Tel Black 35.
 Kerr Americus W, propr Colorado Springs Nursery & Landscape Co, res 1420 S Nevada av, Ivywild. (Mrs Lorena T.)
 —George B, eng C S Elec Co, res 720 W Cucharras. (Mrs Mary.)
 —Helen L, student bds 720 W Cucharras.
 —Lizzie L, smstrs, bds 1519 N Tejon.
 —Mildred M, bds 104 E Boulder.
KERR HON ROBERT, Judge County Court, Court House, res 1815 N Tejon, Tel Main 1569. (Mrs Lillian H.)
 —Thillie M, bkpr J W Doolen, bds 1519 N Tejon.
 Kershaw Emma E, bkbndr, bds 1304 S Tejon, Ivywild.
 —Florence A, bkpr, bds 1304 S Tejon, Ivywild.

Kershaw Laura E, stenog, bds 1304 S Tejon, Ivywild.
 —Wm, gardener, 1304 S Tejon, Ivywild, res same. (Mrs Mary A.)
 —Wm jr, clk, bds 1304 S Tejon, Ivywild.
 Kessler Mrs Mary, waiter Scotteld's Restaurant, rms 105 S Nevada av.
 Kester Guy H, tinner Kester & Benson, bds 1331 Washingto nav.
 —Julius B (Kester & Benson), res 1331 Washington av. (Mrs Jessie M.)
 —Roy B, tchr, bds 1331 Washington av.
KESTER & BENSON (J B Kester, G S Benson), Tin, Copper, Galvanized Iron and Furnace Work, Slate, Tile, Tar and Gravel Roofing, Metal Skylights, rear Out West Bldg, 15 E Pike's Peak av, Tel Main 614.
 Kesterson Flora P, bds Glen Eyrie rd 1½ miles n of Colo City.
 —Ruth E, bds Glen Eyrie rd 1½ miles n of Colo City.
 —Wm E, lab, res Glen Eyrie rd 1 mile n of Colo City. (Mrs Mabel.)
 —Wm M, foreman, res Glen Eyrie rd 1½ miles n of Colo City. (Mrs Rose E.)

Gazette Want Ads Pay Best. Try, and See
 Quick Results, Sure Results 5c per line per day, \$1 per line per month

H. A. SCURR,
 REAL ESTATE
 LOANS and INSURANCE.
 20 S. TEJON STREET
 PHONE BLACK 962.

ENTERPRISE FURNITURE CO. Phone Main 1264
 Upholstering, Repairing and Finishing 129-131 E. HUERFANO ST.

314 KET

R. L. POLK & CO'S.

KIL

REAL ESTATE INSURANCE LOANS

 PHONE MAIN 209
 23 1/2 N. TEJON ST.

KETCHUM JOHN H., State Supt American Sunday School Union, res 826 E Monument. (Mrs Arlel H.)
 Ketels Otto R., boarding, 521 Grant av (Colo City). (Mrs Annie N.)
 Ketsdaver Frederic J., driver Pike View Coal Mine, bds Pike View.
 —J Philip, carp Pike View Coal Mine, res Pike View. (Mrs Emma W.)
 —Mary, bds Pike View.
 Keusemann Sophia, bds Deer Path av n e cor High (Manitou).
 Key Bessie, bds 120 E Boulder.
 —Mrs Isabella, res 120 E Boulder.
 —John J, broker, 404 Hagerman Bldg, bds El Paso Club.
 —Tobias, painter, rms 31 S Corona. (Mrs Pauline.)
 —West Gold Mining Co, C B Garnett asst sec, 301 Mining Exchange Bldg.
 Keyes Rebecca (wid Charles), bds 205 Beacon, Roswell.
 —Toby, painter Bell & Son, res 15 S Corona.
 Keyhoe, see also Kehoe and Keogh.
 —Clara B, supt Deaconess Hospital.
 Keys Mrs B Carrie, bds 206 S Wahsatch av.
 —Charles C, emp Out West P & S Co, bds 229 E Las Vegas.
 —Charles H, fireman M & P P Ry, res upper end Ruxton av (Manitou). (Mrs Viola.)
 —George B, emp Portland Mill, res 229 E Las Vegas.
 —John A, agt, res 126 E Cucharras. (Mrs Ethel.)
 —Lucille, student High School, bds 126 E Cucharras.
 Keyser, see Keiser and Kizer.

KEYSTONE FUEL CO, C B Wade Sec and Mgr, 11 S Tejon, Tel Main 1170.
KEYSTONE MERCANTILE CO THE, E F Woestman Mgr, Groceries and Meats, 112 S Tejon, Tel Main 136.
 —Mining & Milling Co, G M Irwin sec, 303 Hagerman Bldg.
 Ki Peter, lab 607 Colorado av (Colo City).
 Kidd Mrs Addie E, res 1729 Hayes.
 —Earl D, mach C M Ry, bds 1729 Hayes.
 —Henry P, lab, bds 1729 Hayes.
 —Wm E, elev opr Mining Exchange Bldg, bds rear 27 W Bijou.
 Kiefer, see also Keefer.
 —Rose, dressmkr Fraser, Patten & Ogle, bds 216 N Cascade av.
 Kieffer Anton, fireman U S R & R Co, res 519 S 11th (Colo City). (Mrs Jennie.)
 Kler Harry L, emp Portland Mill, res 1633 Colorado av. (Mrs Elsie J.)
 Kiernan Patrick J, tamales, res 406 S Conejos.
 Klerulf Ione, res 1211 N Tejon.
 Kildea Mrs Annie B, died May 18, 1907, age 74.
 Killeen James, student, bds 1016 N Wahstach av.
 —Thomas, mining, 41 P O Bldg, res 1016 N Wahsatch av. (Mrs Mary F.)
 Killgallon Bert, wrapper Giddings Bros, bds 308 N Walnut.
 —Mrs B Elizabeth, res 308 N Walnut.
 —Harry M, clk C S T & L Co, bds 308 N Walnut.
 Killian Emma, domestic 622 N Nevada av.
 —James J, clk Danville Coal Mine, res Curtis P O. (Mrs Hilda M.)
 —John J, carriage line, 106 S Weber, res same. (Mrs Mary A.)
 Killroan Wm, molder, bds 209 S Cascade av.
 Kilmer Charles, emp Golden Cycle Mill, bds 1712 Colorado av.
 Kilpatrick Joseph H, molder, res 121 W Mill. (Mrs Mabel.)

COLORADO MIDLAND RY.
 "MIDLAND ROUTE"

TUSLER & FISHER CONTRACTORS AND BUILDERS
 115 MECHANICS PLACE Telephones Main 1468 or 1507

KIM Colorado Springs, Colorado City and Manitou Directory. KIN 315

Kimball Franklin E, student High School, bds 215 E Cache la Poudre.
 —Lydia C (wid Callender W), bds 209 N 8th (Colo City).
 —Otis S, transfer, res 1411 Washington av. (Mrs Tacy.)
 —Rush G, plumber, res 215 E Cache la Poudre. (Mrs Mattie R.)
 Kimberly Grace, res 324 E Yampa.
 —Helen, bds 324 E Yampa.
 Kimble Carrie A, tchr Roswell School, res 2017 N Nevada av.
 Kimbo John, lab Monument Valley Park, res 2424 Parker. (Mrs Mary A.)
 Kimerer Wm F, supt delivery P O, res 702 N Prospect. (Mrs Amelia C.)
 Kimmerling Augustus, mach, res 116 N 5th (Colo City). (Mrs Mary.)
 —Margaret, emp Colo Tel Co, bds 116 N 5th (Colo City).
 Kimpel Dorothy, bds Deer Path av n e cor High (Manitou).
 Kimsey James S, bkpr F H Borst, res 310 Jackson (Colo City). (Mrs Olive M.)
 —Ottis E, mgr J H Ridenour, 408 Colorado av (Colo City), res 306 Jackson (Colo City). (Mrs Mary C.)
 Kincaid, see also Kinlead.
 —Ward P, driver, res 1005 Conejos. (Mrs Mary E.)
 Kinder Edna, tchr Bristol School, bds 428 N Weber.
 Kindig Benjamin F, moved to Creston, Ia.
 —Glencora A, tchr Steele School, bds 1614 N Tejon.
 —Wilda B, tchr Liller School, bds 1614 N Tejon.
 Kindly Joseph, cigars, res 412 Manitou av (Manitou). (Mrs Mary E.)
 —Lucy S, bds 412 Manitou av (Manitou).
 King Alfred V, clk V E Rouse, bds 419 E Kiowa.
 —Alice C (wid George C), res 15 N Nevada av.
 —Anna, maid Alta Vista Hotel.

J. D. HILT BRAND SHEET MUSIC
 125 1/2 N. TEJON. Tel. Main 913

King Belle, bds 919 N El Paso.
 —Belle D (wid Emanuel), bds 1410 S Tejon, Ivywild.
 —Mrs Carrie, bds 730 N Cascade av.
 —Charles M, hlpr C M Ry, res 1641 Colorado av. (Mrs Nancy C.)
 —Clarissa J (wid Newton), res 138 Waltham av (Manitou).
 —Edgar, res 419 E Kiowa. (Mrs Louise.)
 —Edith, maid Plaza Hotel.
 —Edward F, steward Town and Gown Golf Club, res 712 E Columbia. (Mrs F Ada B.)
 —Eliza A, smstrs, bds 310 Washington av (Colo City).
 —Grace, domestic 1434 Wood av.
 —Grace T, bds 919 N El Paso.
 —Henry E, eng, bds 419 E Kiowa.
 —Inez T, student Colo Coll, bds 1338 N Weber.
 —James D, cond C S & I Ry, res 526 E Kiowa. (Mrs Margaret S Lee.)
 —James D, hd porter Alamo Hotel, res 423 N El Paso. (Mrs Julia A.)
 —James M, res 923 Conejos.
 —James W, houseman R B Liles Grain Co, res 724 S Sahwatch. (Mrs Agatha.)
 —Josie, maid Plaza Hotel.
 —Mrs Lena, res 112 E Cimarron.
 —Levi, porter Cotton Wyatt, res 311 N Weber.
 —Lucy A, clk C A Hibbard & Co, bds 923 Conejos.
 —Lyman A, lab, res 1605 S Tejon, Ivywild. (Mrs Annie.)
 —Mrs Maude, housekpr 1401 Wood av.
 —Maude E, opr Colo Tel Co, bds 138 Waltham av (Manitou).
 —Mildred E, student, bds 122 S 10th.

For California SEE THAT YOUR TICKET READS via "THE SALT LAKE ROUTE"
 The New Line. SHORTEST and BEST

"HYGIENIC ICE"
THE EL PASO ICE & COAL CO.
 PHONES 46 AND 91.

"RIO GRANDE LINES"
 TRAVEL VIA
 Best Service
 Finest Scenery

OREGON SHORT LINE RAILROAD ONLY LINE TO
BUTTE, HELENA,
SPOKANE, SEATTLE, TACOMA AND PORTLAND VIA SALT LAKE CITY

316 KIN

R. L. POLK & CO'S.

KIN

Doyle & Schwartz

PLUMBING AND
HEATING

117 E. Bijou St. Tel. 541

King Newton, lab Newton Lbr & Mfg Co, bds 325 Grant av (Colo City).
—Sarah, domestic 1328 N Nevada av.
—Mrs Sarah, domestic 23 Carpenter's al.
—Sarah A, cashr C S Elec Co, bds 208 N Corona.
—Vincent, foreman Union Ice & Coal Co, res 122 S 10th.
—Wm E, waiter Alamo Hotel, res 321 E Vermijo av. (Mrs Millie.)
—Wm H, driver Perkins Crockery Co, res 919 N El Paso.
—Wm R, clk Puffer, Tucker Merc Co, res 224 Victoria av. (Mrs Carrie M.)
Kingsbury Corydon C, bailiff District Court, res 418 E Huerfano. (Mrs Frances A.)
—Frank H, boarding, 514 N Cascade av. (Mrs Y Nora.)
—John L, res 20 W Rio Grande. (Mrs Rosella M.)
Kingsolver Charles C, trav agt, rms 222 N Tejon. (Mrs Addie.)
—Henry M, eng, res 838 E Dale (Mrs Sarah J.)
—James M, driver C W Smith, res 119 E Rio Grande.
—Wm T, emp Pike's Peak Brick Co, bds 119 E Rio Grande.
Kingston Harry (Shane, Kingston Co), rms 504 Colorado av (Colo City).
Kinkead, see also Kincaid.
—Alice C, student, bds 218 S Wahsatch av.
—Emma J, student, bds 218 S Wahsatch av.
—Mrs Missouri J, res 218 S Wahsatch av.
Kinne Mrs Elizabeth A, clk Giddings Bros, rms 213 E Willamette av.

Kinneman Charles V, driver A S Ingersoll, res 1727 N Corona. (Mrs Julia A.)
Kinney, see also Kenney.
—Alexander, marble wkr, res 120 S Wasatch av. (Mrs Marguerite.)
—America (wid James), bds 322 E Costilla.
—Mrs Emma D, prin Longfellow School, bds 15 Colorado av.
—Florence N, student High School bds Wing Settlement, Cheyenne Park.
—George S, lineman C S Elec Co, bds 848 E Monument.
—George W, res 329 E Huerfano. (Mrs Sophia M.)
—George W, brkman C M Ry, res 312 Jefferson (Colo City). (Mrs Lulu M.)
—James J, trouble man C S Elec Co, res 848 E Monument. (Mrs Anna C.)
—Kate J, student High School, bds 510 W Yampa.
—Mrs Margaret, matron Wing Settlement, Cheyenne Park.
—Trudie, clk Bird Plano Co, bds 802 E Platte av.
KINNEY WM P (Kinney & Kinsley), Sec and Treas Colo Springs Mining Stock Assn, res 510 W Yampa, Tel Black 852. (Mrs Nellie H.)
KINNEY & KINSLEY (W P Kinney, S H Kinsley), Attorneys at Law, 32-33 P O Bldg, Tel Main 236.
Kinnicutt Corinne, student High School, bds 820 E Platte av.
—C Pearl, student High School, bds 820 E Platte av.
—Ruby B, clk Kaufman & Co, bds 820 E Platte av.
Kinsley Arthur C, student High School, bds 415 E Columbia.
—Samuel H (Kinney & Kinsley), res 415 E Columbia. (Mrs Mabel V.)
Kinsman Clement A, student, bds 122 Manitou av (Arensdale.)
—Clement W, agt H C Kinsman, res 122 Manitou av (Arensdale). (Mrs Jennie R.)

Nevada State Gazetter Price \$6.00

R. L. POLK & CO. PUBS. Salt Lake City,

ASK FOR ORIGINAL "Manitou" TABLE WATER
and GINGER CHAMPAGNE
THE MANITOU MINERAL SPRINGS CO. Absolutely Pure and Natural BEWARE OF SUBSTITUTES

KIN Colorado Springs, Colorado City and Manitou Directory. KIR 317

Kinsman Herbert K, barber, 421 S Tejon, res 623 N Nevada av.
—H Clarence, real estate, 426 1/2 Colorado av (Colo City), res 117 Lincoln av (Colo City). (Mrs Ella.)
—Ida P, clk C A Hibbard & Co, bds 1702 Cheyenne rd.
KINSMAN MRS KATHERINE T, Dressmaker and Ladies' Tailor, 623 N Nevada av, res same, Tel Black 83.
—Ruth J, clk, bds 122 Manitou av (Arensdale).
—Wilmer M, fireman A D Jones, res 1702 Cheyenne rd. (Mrs Clara.)
Kinter Clara (wid James M), res 442 Manitou av (Manitou).
Kintner Charles W, electr P P Hydro-Elec Co, bds 902 Jefferson (Colo City).
—Cora M, bds 902 Jefferson (Colo City).
—Leo A, electr, bds 902 Jefferson (Colo City).
—Wilbur F, emp Golden Cycle Mill, res 902 Jefferson (Colo City). (Mrs Elizabeth.)
Kintz Etta A, artist, 411 N Wahsatch av, bds same.
—John B, yd master, res 411 N Wahsatch av. (Mrs Etta M.)
Kinyon Beryl, smstrs C E Maddocks, bds 224 Conejos.
Kinzel Catherine, cook Nordrach Sanitarium.
Kipple Catherine A (wid Alexander), res 18 S Wahsatch av.
—Edwin A, eng, bds 18 S Wahsatch av.
Kirby Charles W, lab, res 1107 S Weber. (Mrs Estella.)
—Genie K (wid John M), bds 817 E Kiowa.
—George, tmstr, res 940 E Moreno av. (Mrs Sarah.)
—Mrs Ida, cook, 228 E Pike's Peak av.
—James, emp Portland Mill, res 922 E Moreno av. (Mrs Emma F.)
KIRBY JESSE M, Grocer, 325 S Institute, res 912 E Costilla. (Mrs Mary M.)

A. B. Hutchinson W. B. Kirby J. L. Columbia

MANITOU LIVERY & TRANSFER CO.

Manitou, Colo.

Office Stable
129 Manitou Ave. 111 Manitou Ave.
Phone Manitou 9 Phone Manitou 4

Kirby Oscar, lab, bds 912 E Costilla.
—Scott, lab, bds 912 E Costilla.
—Wm, emp Portland Mill, bds 922 E Moreno av.
KIRBY WM B, Mgr Manitou Livery & Transfer Co, 229 Manitou av (Manitou), res 260 Canon av (Manitou), Tel Purple 691. (Mrs Mary C.)
Kirchman Wm C, res 909 E Boulder.
Kirk Lester K, hlpr C S & C C D Ry, res 819 S Sierra Madre. (Mrs Alice.)
—Wm W, miner, res 2410 Rock Island av. (Mrs Martha.)
Kirkbride Hannah M (wid John H), bds 838 E San Miguel.
Kirkland M Louise, clk C S Elec Co, bds 208 N Corona.
Kirkpatrick Charles T, painter, res 217 E Fountain. (Mrs Clara E.)
—David C, student High School, bds 117 E Boulder.
—Ella R, nurse, 228 E Yampa, bds same.
—Joseph F, foreman Gazette, res 117 E Boulder. (Mrs Caroline S.)
—Newton J, moved to Alma, Neb.
—Wm Y, lab C M Ry, bds 325 Monroe (Colo City).
Kirkwood Rev Thomas C, supt Presbyterian Mission, res 117 E 1st, Lihue.
KIRKWOOD THOMAS C Jr (Giddings Bros), res 1418 N Tejon, Tel Main 693. (Mrs Lillie M.)
—Willis L, sec Sangre de Cristo Tunnel Mining Co, res 1409 S Nevada av, Ivywild. (Mrs Alice C.)
Kirn, see also Kern.
—Mrs Frances M, moved to Los Angeles, Cal.

Mailing Lists WRITE TO R. L. POLK & CO. FOR RATES
Our Lists are Reliable Salt Lake City, Utah.

THE EL PASO ICE & COAL CO. "HYGIENIC ICE" PHONES 46 AND 91.

MISSOURI PACIFIC RY. SHORTEST, QUICKEST AND BEST LINE TO KANSAS CITY, ST. LOUIS & ALL POINTS EAST.

PHONE **FOR THE PROMPT PLUMBERS** PHONE
13 BARNES & STEPHENS 206 N. Tejon St. **13**

318 · KIR

R. L. POLK & CO'S.

KLU

Kirsch Mary, bds Wing Settlement, Cheyenne Park.
 Kirschner Elias M, furrier and curios, 10 E Pike's Peak av, res 126 N Chestnut. (Mrs Yetta.)
 Kirtley Martha M (wid Elijah L), bds 828 E Kiowa.
 Kirwanda Andrew, miner Williams-ville Slope Coal Mine, res nr same. (Mrs Gertrude.)
 Kiser, see Keiser and Kizer.
 Kissel Godfrey, mining, res 1110 N Tejon.
 —Rebecca M, bds 1110 N Tejon.
 Kissell Clayton, emp Golden Cycle Mill, bds 318 Colorado av (Colo City).
 —Isaac, eng, res 318 Colorado av (Colo City). (Mrs Margaret A.)
 Kistler Plez M, lawyer, 25 P O Bldg, res 1230 Washington av. (Mrs Ida L.)
 Kitchen Mary L (wid Wm F), res 418 S Weber.
 Kiter Wm F, cigarmkr, res 106 S Weber.
 Kittell H Frances, dressmkr, 812 E Monument, rms same.
 Kittie Wells Gold Mining Co, H G Laing sec, 317 Mining Exchange Bldg.
 Kittleman John G, clk Shields-Morley Grocery Co, res 1424 S Nevada, Ivywild. (Mrs Ida A.)
 —Laurence R, student, bds 1424 S Nevada av, Ivywild.
 —Samuel W, student Colo Coll, bds 1424 S Nevada av, Ivywild.
 Kizer, see also Keiser.
 —Wm J, emp Portland Mill, res 1840 Midland av. (Colo City). (Mrs Anna E.)
 Klatt Ernest O, mason, res 1201 Colorado av. (Mrs Anna L.)
 —Stella, waitress Alta Vista Hotel.
 Kleeman Pauline, clk Adolph Oberndorfer, bds 916 N Weber.
 Klein, see also Cline and Kline.
 —Caroline S (wid Jacob), res 1230 Glen av.

KLEIN JOHN N, Carriage and Automobile Painting and Trimming, 19 W Huerfano, Tel Main 1103, res 1327 Colorado av. (Mrs Anna J.)
 —Max, student High School, bds 30 E Columbia.
 —Rose A, bds 30 E Columbia.
 —Rudolph, student High School, bds 30 E Columbia.
 —Solomon S, pawnbroker, 22 E Huerfano, res 30 E Columbia. (Mrs Fannie E.)
 Kleinmeyer Catherine, student, bds 304 W Rio Grande.
 —Johanna (wid Frederick), res 304 W Rio Grande.
 Klemmedson Magnus, emp C S & I Ry, bds 616 W Kiowa. (Mrs Matilda.)
 Kleyberg Inga, domestic, 618 N Nevada av.
 Kline, see also Cline and Klein.
 —Edward, driver El Paso Lbr Co, res 1611 Cooper av. (Mrs Elva M.)
 —Erma, student Henager's Bus Coll, bds 19 N Prospect.
 —George L, coachman, res 232 Arcadia. (Mrs Evelyn C.)
 Klinehaus Arthur E, emp Portland Mill, bds 1003 Colorado av.
 Kling Mrs Lydia, moved to Los Angeles, Cal.
 Klippel Richard, tailor, res 720 Arcadia. (Mrs Susan.)
 Klode Samuel, baker Alta Vista Hotel.
 Kloepfer Caroline, musician, bds 944 S Cascade av.
 —Frederick C, pressman Gazette, res 6 E Mill. (Mrs Margaret E.)
 —John G, barber, 27 W Huerfano, res 944 S Cascade av. (Mrs Margaret.)
 —Louis, bds 944 S Cascade av.
 —R Daisy, emp Out West P & S Co, bds 944 S Cascade av.
 —Wm, pressman Gazette, res 34 W Mill.
 Kloer Wm C, res 230 Franklin. (Mrs Edith M.)
 Klug Wm A, mach C M Ry, res 1422 Colorado av. (Mrs Kathleen L.)

THE EL PASO ICE & COAL CO.
"HYGIENIC ICE"
 PHONES 46 AND 91.

Missouri Pacific Railway BEST LINE EAST

Union Ice and Coal Co. 105 W. Vermijo Ave. and 5 N. Tejon St. Telephones Main 31 and 201
ARTIFICIAL ICE AND COLD STORAGE, COAL AND WOOD

KLU Colorado Springs, Colorado City and Manitou Directory. KNI 819

Klune Joseph, lab U S R & R Co, bds 1120 Lincoln av (Colo City).
 Klutsenbeker George I, res 1018 E Cache la Poudre. (Mrs Anna.)
 Knaap Mrs Emma, res 415 E San Rafael.
 Knapp Alzina M (wid George C), res 1008 N Wahsatch av.
 —Charles E, mlk, res 419 N Wahsatch av. (Mrs Eliza.)
 —C Elmer, stereo Gazette, bds 419 N Wahsatch av.
 —Effie C, student High School, bds 419 N Wahsatch av.
 —Frank J, tel opr Union Depot, res 520 E Bijou. (Mrs Belle J.)
 —Grace H, tchr, bds 1008 N Wahsatch av.
 —Harriet (wid Wm), bds 419 N Wahsatch av.
 —Herman J, student Colo Coll, rms 318 E Cache la Poudre.
 —John T, mach U S R & R Co, res 1019 Colorado av (Colo City).
 —Ralph S, moved to Oklahoma City, Okla.
 —Roy J, photog J G Hestand, res nr Iron Springs (Manitou). (Mrs Ada B.)
 —Stella E, student High School, bds 419 N Wahsatch av.
 —Wm J (Ware & Knapp), res 1019 Colorado av (Colo City). (Mrs Cora I.)
 Kneip Augusta, tchr Bancroft School, res 310 Lincoln av (Colo City).
 —Clara B, bds 310 Lincoln av (Colo City).
 Kneller Agnes, emp Elite Laundry, bds 425 Jackson (Colo City).
 —Charles, lab, bds 425 Jackson (Colo City).
 —Henry M, carp, res 425 Jackson (Colo City). (Mrs Lottie.)
 —H Albert, lab, bds 412 Plateau av (Colo City).
 —Mamie, opr Home Tel Co, bds 425 Jefferson (Colo City).
 —Thomas T, mach Hassell Iron Wks, res 412 Plateau av (Colo City). (Mrs Goldie H.)

Kniest Adele L, bds 2203 N Nevada av.
 —Eleanor E, tchr, bds 2203 N Nevada av.
 —Elizabeth (wid John), res 2203 N Nevada av.
 Kniffen Shearl C, mach Golden Cycle Mill, bds 130 Colorado av (Colo City).
 Knight Annie, domestic Glen Eyrie.
 —Annie E, bds 831 Lincoln av (Colo City).
 —Barton P, mining, res 919 N Wahsatch av. (Mrs Maria E.)
 —Bessie I, clk C S Dry Goods Co, bds 504 W Kiowa.
KNIGHT-CAMPBELL MUSIC CO, Steinway Pianos, Victor Talking Machines, Cecilian Piano-Players, etc, 226 N Tejon, Tel Main 558.
 —Mrs Delilah E, propr Brookside Hotel, 934-936 Colorado av (Colo City).
 —Dorothy, furn rms, 28 S Tejon.
 —George H, lab, res 529 Hugo. (Mrs Pearl.)
 —George M, moved to Denver.
 —Henry D, eng El Paso I & C Co, res 517 S Weber. (Mrs Mary.)
 —Ida M, bds 1109 N Walnut.
 —John A, lab Glen Eyrie, bds 438 W San Rafael.
 —Joseph, miner, bds 1142 Jefferson (Colo City).
 —Joseph P, bds 438 W San Rafael.
 —J Alfred, student High School, bds 919 N Wahsatch av.
 —Leonard, lab Glen Eyrie, res 831 Lincoln av (Colo City). (Mrs Emily C.)
 —Lester, fireman C S & I Ry, res 1109 N Walnut. (Mrs Margaret M.)
 —Lewis, rms 1128 Colorado av.
KNIGHT-LOCKE PIANO CO THE, Mrs Estelle Beltz Mgr, High Grade Pianos and Organs, Kingsbury Inner-Player and the Auto Piano, Edison, Victor and Columbia Talking Machines, 15 E Bijou, Tel Main 550.
 —M Romaine, bds 919 N Wahsatch av.
 —Rev Robert L, pastor Friends Church, bds Spaulding House.

COLORADO MIDLAND RY.
 "MIDLAND ROUTE"

"RIO GRANDE LINES"
 TRAVEL VIA
Best Service
Finest Scenery

Collections Giles Mercantile Agency Co. **Reports**
HAGERMAN BUILDING

320 KNI

R. L. POLK & CO'S.

KOH

Knight Sarah P (wid Thomas), res 504 W Klowa.
 —Silas, res 438 W San Rafael. (Mrs Eliza J.)
 Knights of Pythias Halls, 320 De Graff Bldg, Templeton Blk (Colo City) and 206 Manitou av (Manitou).
 Knoebel John B, res 148 Waltham av (Manitou). (Mrs Matilda.)
 Knowles, see also Nowels.
KNOWLES GEORGE, Groceries and Meats, Hay, Grain, Feed, Coal and Wood, Largest Stock of Live Poultry in Colorado Springs, 847 E Cache la Poudre, Tel Main 229, res 843 same. (Mrs Annie F.)
 —Robert, lab, res 513 2d, Roswell. (Mrs Emma A.)
 Knowlton George W, res 510 4th, Roswell. (Mrs Melissa.)
 —Richard G, prin Roswell School, bds 304 E Monument. (Mrs Florence E.)
 —Warren W, salesman J I Franklin & Co, res 132 N Chestnut. (Mrs Hattie.)
KNOX DR CHARLES R, Medical Director C S Sanitarium, 126 N Cascade av, res same, Tel Main 313. (Mrs Maude R.)
 —Edith, dressmkr, 516 E Huerfano, rms same.
 —George S, lab, bds 316 S Hancock av.
 —Guy C, bkpr Gazette, res 516 N Cascade av. (Mrs Mayne L.)
 —James D, agt, res 316 S Hancock av. (Mrs Mary.)
 —Jay F, student Colo Coll, bds 930 N Weber.
KNOX LYDIA, Hairdresser, Manicure, Masseur and Chiropodist, Cut Hair and Combing Made to Order, Prompt Attention Given to Residence Calls, 516 E Huerfano, res same, Tel Red 1355.
 —Mrs Margaret, cashr Kaufman & Co, rms Cheyenne Bldg.
 —Theodore G, res 431 W Uintah. (Mrs Lydia M.)

Kob H Carroll, bkpr, res 834 E Dale. (Mrs Margaret E.)
 Koch, see also Cook.
 —Ferdinand F, clk Hefley-Arcularius Drug Co, rms Y M C A.
 —Frank J, cigars and news, Almo Hotel, res 720 S Tejon. (Mrs Maude O.)
 —Lena, domestic, 527 Mesa rd.
 Kochis Michael, lab, res 402 Robinson (Colo City). (Mrs Anna.)
 Koechler Selma (wid Charles), bds 330 E Bijou.
KOEGLER WM F, Wholesale Liquors, Bottled Beer for Family Use, Beer Guaranteed to Keep in Any Climate, 712 Colorado av (Colo City), res same. (Mrs Alice.)
 Koehler, see also Kaler and Kohler.
 —Alexander, pres Koehler Loan & Inv Co, res 822 W Cucharras. (Mrs Mary.)
 —Edward, res 837 Colorado av. (Mrs Annie.)
 —Ferdinand M, opr Otis & Hough, bds 822 W Cucharras.
 —Loan & Investment Co, Alexander Koehler pres, V M Hatfield v-pres, C V Malone sec and treas, 24 S Tejon.
 —Maude M, milliner, bds 822 W Cucharras.
 Koen Mrs Ella C, nurse, 818 N Corona, res same.
 Koentz Gerard M, journalist, res rear 215 E Cache la Poudre.
 Koester, see Kester.
 Kohl Emma K, (wid Thomas H), res 20½ W Moreno av.
 —Mrs Margaret, bds 20½ W Moreno av.
 —Thomas H, dtd May 13, '07, age 35.
 Kohler, see also Kaler and Koehler.
KOHLER FRED E, Mgr Out West Tent & Awning Co, 113½ N Tejon, res 1201 E Boulder. (Mrs Bertha E.) (See adv.)
 Kohtz Elizabeth (wid Bernhard J), bds 330 W Platte av.
 —Fred O, mgr John G Morgan Brokerage Co, 24 Midland Blk, res 330 W Platte av. (Mrs J Marguerite.)

BURGESS, 112 N. Tejon St.
 Home Made Bread and Rolls

KOK Colorado Springs, Colorado City and Manitou Directory. KRA 321

Koke Earl, student High School, bds 2121 N Nevada av.
 —Frank, propr Golden Rule Grocery & Market, 123-130 S Nevada av, res 2121 N Nevada av. (Mrs Elizabeth.)
 Kolman Joseph, emp Cragmor Sanatorium.
 Kolp Charles A, driver Swift & Co, rms 120 S Cascade av.
 Kontrie Steve, lab, res 418 Robinson (Colo City). (Mrs Annie.)
 Koon, see also Coon and Kuhn.
 —Charles O, groceries and meats, 111 E Camarillo, res 115 same (Mrs Charlotte E.)
 —Mildred J, student, bds 115 E Camarillo.
 Koons, see also Coons.
 —Mrs Mary A, propr Pike's Peak Poultry Plant, 225 N Prospect, res same.
 —Virgil, carrier P O, res 225 N Prospect. (Mrs Mary A.)
 Kopetsky Catherine (wid Ignatz), res 941 Conejos.
 —Frank, lab, bds 941 Conejos.
 —Joseph P, lab, bds 941 Conejos.
 —Mamie D, bds 941 Conejos.
 Koppe Robert, janitor, res 428 Conejos.
 Kora Charles, lab Ajax Brick & Tile Co, bds Pike View.
 Korbel Katie, domestic, 1625 Wood av.
 Korn Bernard, watchmkr H E Kapelke, rms 16 S Wahsatch av.
 Korsmeyer Alexander M, bkpr Wills, Spackman & Kent, res 219 E St Vrain. (Mrs Lillian S.)
KORSMEYER DRUG CO, F W Korsmeyer Pres, Treas and Gen Mgr, 8 S Tejon, Tel Main 80.
 —Erma, student High School, bds 1411 N Weber.
KORSMEYER FREDERICK W, Pres, Treas and Gen Mgr Korsmeyer Drug Co, 8 S Tejon, res 1411 N Weber, Tel Red 425. (Mrs Jennie.)
 Koscs Alexander, lab U S R & R Co, res 910 Jackson (Colo City). (Mrs Mary.)

COLORADO SPRINGS CO.
 8 OUT WEST BUILDING
 LOTS FOR SALE IN
Colorado Springs and Manitou

Kosick Joseph, res 1721 N Chestnut. (Mrs Julia A.)
 Kouba Wm W, eng Hassell Iron Wks, bds 503 S El Paso. (Mrs Lillian.)
 Koughan Della S, tchr Central Bus Coll, bds 205 S Wahsatch av.
 Koverik Frank, oiler, res 1702 Lincoln av. (Mrs Anna Z.)
 Kozino John, lab U S R & R Co, bds 1120 Lincoln av (Colo City).
 Kraabel Mrs O T, maid Nordach Sanitarium.
 Kraege Emil, lab C M Ry, res 119 W Fountain. (Mrs Mettie.)
 Krah Robert, res 111 Cheyenne rd, Ivywild.
 Kraker Alfred S, clk, res 1024 N Weber. (Mrs May R.)
 Kramer, see also Cramer.
 —Charles S, salesman, res 502 S Nevada av. (Mrs Osie E.)
 Kranz Abraham L, emp Alamo Hotel.
 —Eva E, student High School, bds 528 E Pike's Peak av.
 —Henry, barber, 126 S Tejon, res 528 E Pike's Peak av. (Mrs Annie.)
 —Otto, cond C S & I Ry, rms Y M C A.
 —Samuel, clk Simon Kranz, bds 212 Colorado av (Colo City).
 —Simon, clothing, 513½ Colorado av (Colo City), res 212 same.
 Krats Fred, lab, bds 521 Grant av (Colo City).
 Kratz Frederick, cook, res 908 N Pine. (Mrs Annie C.)
 —R, foreman Garden Ranch, res same. (Mrs Matilda.)
 Kraus Veronica, bds 427 N Weber.
 Krauss Hattie, cook, 505 N Cascade av.
 —Maria (wid Ernst C F), res 1311 N Weber.

COLORADO SPRINGS PAVING & TILE CO.
 505 W. HUERFANO ST. OFFICE 305 DEGRAFF BLDG.
 ARTIFICIAL STONE WALKS AND CARRIAGE BLOCKS

THE EL PASO ICE & COAL CO.
 "HYGIENIC ICE"
 PHONES 46 AND 91.

Mailing Lists **R. L. POLK & CO.**
 WRITE TO FOR RATES
 Our Lists are Reliable Salt Lake City, Utah.

THE MANUFACTURERS OF
CHAS. SCHIELE CIGAR CO.
AMADORA
 HAVANA CIGARS.
 Rear 18-20 S. Tejon St.
 COLORADO SPRINGS.

THE HOUSTON LUMBER CO.

20 to 32 W. Vermijo Ave.
Tel. Main 102.

LUMBER, HARDWARE, FURNACES,
PAINTS, OILS AND GLASS.

322 KRA

R. L. POLK & CO'S.

KYL

KENTUCKY STABLES

BOARDING STABLE

121 E. BIJOU ST. Phone 568

Krauss Matthew, lab, bds 30 E 1st, Lihue.
Krebs A Sonnin, mech eng, 26 E Kiowa, bds 1323 N Nevada av.
Kreh Samuel, moved to New York City.
Krey Christine, domestic, 322 E Cache la Poudre.
Krieg Henry, mess A D T Co, bds 518 W Platte av.
—Milton N, emp Cascade Laundry, res 518 W Platte av. (Mrs Mannie E.)
KRIGER JOHN W, Lawyer, 301-302 Colorado Bldg, Tel Red 1323, res 1317 Grant av. (Mrs Mattie M.)
—Mrs Mattie M, music tchr, 138 Canon av (Manitou), res 1317 Grant av.
Kroblin Ruth, clk, bds 316 S Tejon.
Krogstad Osmond, clk, bds 218 N Spruce.
Kroupa Frank E, carrier P O, res 43 Telluride av (Colo City). (Mrs Hannah.)
Kruger Minnie A, clk Peita's Dept Store, bds 14 S Weber.
—Pauline E, clk "Mueth's," bds 228 N Wahsatch av.
Krull Archibald, emp Sanitary Dairy Co, res 3½ miles s e of city.
Krupelak Fabian, emp Golden Cycle Mill, bds 513 Robinson (Colo City).
—Joseph, emp Golden Cycle Mill, res 513 Robinson (Colo City).
—Mathias, emp Golden Cycle Mill, bds 513 Robinson (Colo City).
—Michael, lab, res 513 Robinson (Colo City). (Mrs Mary.)
Krusal Wm, bds 1503 N Weber.
Kueck Julia A, bds 2825 N Cascade av.
—Wm H, car repr Rock Island System, res 2825 N Cascade av.

Kuhl Louise, tailoress Giddings Bros, rms 127 S Tejon.
Kuhler Joseph, miner, res Pike View.
Kuhman August, carp, res 113 E Cimarron. (Mrs Meta.)
Kuhn, see also Coon and Koon.
—George, miner, bds 112 N 5th (Colo City). (Mrs Clara.)
Kukulan Jacob, lab U S R & R Co, res 1032 Lincoln av (Colo City).
—John, lab U S R & R Co, bds 1032 Lincoln av (Colo City).
—Matthew, lab U S R & R Co, bds 1032 Lincoln av (Colo City).
Kunigunda Sister M, superior St Francis Hospital, Pike's Peak av s e cor Prospect.
Kunkler Alonzo, lab res 523 Colorado av (Colo City). (Mrs Rosetta.)
—Mary (wid Samuel), res 523 Colorado av (Colo City).
—Mrs Rosa E, bds 113 Washington av (Colo City).
Kunst Lydia L, bds 1127 N Wahsatch av.
Kuntze Charles J, tailor, res 630 E Boulder. (Mrs Ottilie.)
Kupper Mary, smstrs, rms 712 N Weber.
Kurie, see also Currie and Curry.
—Charles W, broker, 45 P O Bldg, res 1519 N Nevada av. (Mrs Mary W.)
—Charles W jr, student, bds 1519 N Nevada av.
Kurotori Yasumatsu, curios, 105½ Ruxton av (Manitou), res same.
Kurrle Emma, bds 2108 Armstrong av.
—Mary, stenog W J Chinn, res 2108 Armstrong av.
Kurz Marie, student High School, bds 745 N Pine.
Kusik John A, tailor, res 811 E Boulder. (Mrs Emma C.)
Kusske Julius E, res 408 N Corona. (Mrs Rachel F.)
Kvale Anna (wid Nels J), res 1016 Lincoln av (Colo City).
Kwist Bert E, emp Out West P & S Co, res 30 W Mill. (Mrs Josephine.)
Kyle Marla A, bds 1508 Wood av.

THE EL PASO ICE & COAL CO.
"HYGIENIC ICE"
 PHONES 46 AND 91.

PARBERRY & SON INSURANCE

25 E. KIOWA ST. PHONE MAIN 389

LAND DEALS AND HOUSE RENTALS A SPECIALTY

PASTER & BLOOD

CARPENTERS AND CONTRACTORS.
Shop, 4 E. Kiowa St. Telephone 801

LAB Colorado Springs, Colorado City and Manitou Directory. LAK 323

L

La Barre Clarence T, clk C S Laundry Co, res 830 High. (Mrs Bertha E.)
La Baw Asa L, lab, res 227 Lowell. (Mrs Flora B.)
Labbo Mrs Annie D, milliner, 406 Colorado av (Colo City), res same.
—Catherine A, milliner, bds 406 Colorado av (Colo City).
—Mamie A, milliner, bds 406 Colorado av (Colo City).
Labor Hall Building, 10 E Huerfano.
LABOR NEWS THE, W E Brown Editor and Publisher, 123 E Kiowa, Tel Main 782. (See p 7.)
—Organizations, see pages 53-54.
Labus Mrs Mara L, housekpr, 307 Monroe av (Colo City).
Lacey Charles W, foreman Hotel Livery Co, res 448 W Yampa.
—James I, restaurant, 514 Colorado av (Colo City), res 215 Monroe (Colo City).
—James J, bartndr T P Lacey, res 720 Washington av (Colo City). (Mrs Olive.)
—Mary J (wid James), bds 215 Monroe (Colo City).
—Morris J, bkpr, res 448 W Yampa. (Mrs Lula E.)
—Thomas P, saloon, 518 Colorado av (Colo City), res 302 Jackson (Colo City). (Mrs Rose L.)
Lackey Hamp C, foreman, res 419 Jefferson (Colo City). (Mrs Maria M.)
—Lilla L, student, bds 1401 S Nevada av, Ivywild.
—Robert L, live stock, res 1401 S Nevada av, Ivywild. (Mrs Mattie E.)
La Clere Herbert, student Colo Coll, bds Hagerman Hall.
—Mary L, student Colo Coll, bds Tickner Hall.

THE PIKE'S PEAK MOVING & STORAGE CO.

Household goods and Pianos moved packed, stored and shipped.
Cut rates to all points
PHONE 160
123 E. Bijou St. Colorado Springs, Colo.

LA COURT THE, Mrs Nellie Younger Propr, Elegantly Furnished Rooms, Electric Lights, Steam Heat, Hot and Cold Water in Bath Room, 105 E Vermijo av (Over Bissell-Macy Drug Co), Tel Main 495.
Lacy Charles W, mgr, res 522 W San Rafael.
—Wilbur L, lab U S R & R Co, bds 611 Colorado av (Colo City).
La Fever B Franklin, rancher, res 11 W Las Animas.
Lafferty Roy H, hlpr Hassell Iron Wks, res 109 E Vermijo av. (Mrs Nannie.)
Lagergren Tillie, laund, bds 1131 N Tejon.
Lago Harry W, pipeftr, res 322 Monroe (Colo City). (Mrs Maude A.)
Lahey Thomas H, brkman C M Ry, res 12 Washington av (Colo City). (Mrs Nellie.)
Laing, see also Lang and Long.
—Della M (wid Herbert G), res 1629 N Tejon.
—Herbert G, died June 17, '07, age 48.
—Jean E, student, bds 1629 N Tejon.
—Mary A M, clk Giddings Bros, bds 2118 N Nevada av.
Lair Alonzo G, foreman Danville Coal Mine, res 501 E Boulder. (Mrs Emma V.)
—Ida M, laund, bds 501 E Boulder.
—Roma M, laund, bds 501 E Boulder.
Laird Zena, domestic, 1103 Wood av.
Lake Gleason C, student Colo Coll, bds 1204 N Weber.
—Jennie E, bkpr Thomas Millinery, bds 733 N Corona.
—John, driver Park Bakery, bds 813 N Walnut.

"RIO GRANDE LINES"
 TRAVEL VIA
Best Service
Finest Scenery

For California SEE THAT YOUR TICKET READS via
"THE SALT LAKE ROUTE"
 The New Line. SHORTEST and BEST

THE EL PASO ICE & COAL CO.
"HYGIENIC ICE"
PHONES 46 AND 91.

ALEX. MACKENZIE **MERCHANT TAILOR**
 TEL. MAIN 1193
 21 EAST BIJOU STREET

324 LAK R. L. POLK & CO'S. LAN

A. J. LAWTON,
REAL ESTATE,
LOANS AND INSURANCE,
 10½ E. Pike's Peak Ave.
 Notary Public. Colorado Springs, Colo.

Lake Leo C, student Colo Coll, bds 1204 N Weber.
 —Maude, tchr, bds 211 S Weber.
 —May, student Colo Coll, bds Montgomery Hall.
 Lakey Wates A, blksmith, res 427 Grant av (Colo City). (Mrs Susan C.)
 LaLonde F Alexander (McFarland & LaLonde), res 717 E Moreno av.
 —John E, foreman, res 134 W Mill. (Mrs Effie E.)
 —Mary C (wid John D), res 717 E Moreno av.
 La Luz Mines Co, Clarence Edsall sec, 407 Hagerman Bldg.
 Lamar Jessie S, smstrs, bds 1524 Washington av.
 Lamb Charles A, agt, res 828 Monroe (Colo City). (Mrs Eva.)
 —Henry W, mining, res 1005 N Wahsatch av. (Mrs Frances L.)
 —James L, grocer, 529 Colorado av (Colo City), res 16 N 6th (Colo City). (Mrs Lucy E.)
 —Marguerite, student High School, bds 215 W Cimarron.
 —Sidney B, student Colo Coll, bds 809 N Nevada av.
 Lambdin Charles, cond C S & I Ry, res 318 N Tejon.
 Lambert Eleanor, died Dec 1, '06, age 83.
 —Frank M, carp C S & I Ry, res 1411 S Tejon, Ivywild. (Mrs Ida M.)
 —Lena, emp Alta Vista Hotel.
 Lambeth Joseph, porter T F Burke, 125½ E Pike's Peak av.
 Lambotte Margaret, clk Whitney & Grimwood, bds 1345 N Weber.
 Lamcool Caroline (wid Bernard), bds 15 W Van Buren.

Lamkin Joshua R, res 427 E Huerfano. (Mrs Della S.)
 Lamont Rev Duncan, moved to Victor, Colo.
 —George J, eng, res 425 S Weber. (Mrs Frances.)
 —Gladys, clk, bds 425 S Weber.
 —Harry, fireman, bds 425 S Weber.
 —James P, carp C M Ry, res 520 Robinson (Colo City). (Mrs Mary.)
 Lanahan James, boiler mkr, res 212 S 16th. (Mrs Maggie A.)
 Lance Conrad, caretkr Cheyenne Mtn Country Club, res 19 Center, Ivywild. (Mrs Eliza.)
LAND BUSINESS COLLEGE, Miss Clara B Land Principal, We Teach the Graham Simplified System of Shorthand and Williams & Rogers New Complete System of Book-keeping, 211 Hagerman Bldg.
LAND MISS CLARA B, Principal Land Business College, 211 Hagerman Bldg, rms 5 S Weber.
 —Francis M, tchr Land Business College, rms 5 S Weber.
 —George A, res 921 E Vermijo av. (Mrs Lucinda.)
 —George C, lab, bds 702 S Nevada av.
 —Henrietta, student, bds 921 E Vermijo av.
 —John R, lab, res 702 S Nevada av. (Mrs Eliza V.)
 —Wm E, lab, bds 702 S Nevada av.
 Landeen Theodore, brklyr, res 1621 N Royer. (Mrs Amanda O.)
 Landemilca R, emp Antlers Hotel.
 Lander Town Co, W S Montgomery pres and mgr, 48 Bank Bldg.
 Landers Harriet B, bkpr, rms 1006 N Wahsatch, av.
 Landis Ray F, student, bds 436 E St Vrain.
 —Wm M, with El Paso Candy Mfg Co, res 436 E St Vrain. (Mrs Jennie H.)
 Landmesser Otto E, eng Alamo Hotel, res 24½ E Rio Grande. (Mrs Florence M.)
 —Paul E, chef Alamo Hotel, res 637 E Boulder. (Mrs Kate.)
 Landon Lula (wid Frank), bds 423 S Cascade av.

Nevada State Gazette **Price \$6.00**
 R. L. POLK & CO. PUBS. Salt Lake City,

Huffman's
EVERYTHING FOR EVERYBODY

THE BUSIEST STORE
IN TOWN.
PHONE 467.

LAN Colorado Springs, Colorado City and Manitou Directory. LAB 325

Landram Eldine, student High School, bds 332 E Kiowa.
 Landry Carrie, domestic, 5 Pelham pl. Lane, see also Layne.
 —Fred L, solr, bds 20 E Pike's Peak av.
 —John, bds Union Printers' Home.
 —John E, moved to Los Angeles, Cal.
 —Wm, driver Sanitary Dairy Co, res 421 S Weber.
 —Wm D, clk Ry Mail Service, res 312 Cheyenne boul. (Mrs Anna I.)
 Laney Ernest L, emp Golden Cycle Mill, bds 175 Ute av (Manitou).
 —John A, driver, res 175 Ute av (Manitou). (Mrs Alice M.)
 —Roy M, student, bds 175 Ute av (Manitou).
 Lanford Wm, lab, bds 6 Holly av, Broadmoor.
 Lang, see also Laing and Long.
 —Jacob J, mach G M Ry, res 421 Lincoln av (Colo City). (Mrs Flora.)
 —Jean, student High School, bds 76 Dixon Pk.
 —John C, billiards and cigars, 216½ N Tejon, res 530 E Pike's Peak av. (Mrs Laura N.)
 Langell Charles, carp C M Ry, res 312 Hagerman (Colo City). (Mrs Elia.)
 Langford Oscar, bds Union Printers' Home.
 —Thomas F, lab Golden Cycle Mill, res 1113 N Walnut. (Mrs Della.)
LANGLEY JAMES A, Ranchman Sinton-Rustic Home Dairy Co, bds ½ mile s of Prospect Lake.
 —Myrna C, tchr High School, bds 320 N Cascade av.
 Langman Arthur R, bds 731 N Wahsatch av.
 —George J, landscape gardener, 731 N Wahsatch av, res same. (Mrs Emily.)
 Langowsky Catharine, domestic, 224 E Cache la Poudre.
 Langridge George, carp, res 1637 Grant av. (Mrs Isa.)
 Langston Sadie, hd waitress Alta Vista Hotel.
 Lank Alice, tchr Cheyenne School, bds 716 N Tejon.

W. I. LUCAS

BICYCLE
LIVERY



119 N. TEJON ST.
 PHONE MAIN 900

Lanning Dollie, waitress, bds 405 S Nevada av.
 —Edward A, driver City Transfer Co, bds 405 S Nevada av.
 Lanser Grace, bds 617 Washington av (Colo City).
 Lansing Abby T, bds 622 N Nevada av.
 —Sarah M (wid Charles A), res 622 N Nevada av.
 Lanter David B, carp Rock Island System, res 2327 N Nevada av. (Mrs Kate R.)
 La Page George, lab, rms 122 E Cucharas.
 Lape Mrs Martha, bds 223 N Cascade av.
 Lappler Mary, emp Antlers Hotel.
 Large Anna, domestic, 1315 Wood av.
 Larimer Light & Power Co, I W Bonbright sec, 125 E Pike's Peak av.
 Larkin Philip, rd master, rms 429 Lincoln av (Colo City).
 Larkins O W, emp Golden Cycle Mill, bds Brookside Hotel (Colo City).
 —S G, emp Golden Cycle Mill, bds Brookside Hotel (Colo City).
 Larrabee Wm P, constable, Court House, res 19 W St Elmo av, Ivywild. (Mrs Mary).
 Larrence Hugh M, student Colo Coll, bds Hagerman Hall.
 Larsen Christian L, lab, res 112 N 13th. (Mrs Bertha C.)
 Larson Alveda, domestic, 1604 N Tejon.
 —Amanda E, student Henager's Bus Coll, bds 614 E St Vrain.
 —Mrs Clara A, res 913 Colorado av (Colo City).
 —Hulda, domestic, 15 E Fontanero.

MISSOURI PACIFIC RY.
ST. LOUIS & ALL POINTS EAST.
SHORTEST, QUICKEST AND
BEST LINE TO KANSAS CITY,

Gaebel-Clark Engraving Co.
 DESIGNERS, ILLUSTRATORS,
 ENGRAVERS BY ALL PROCESSES PUEBLO . . . COLORADO
 Sixth and Court Sts.



South End Boarding and Livery Stable
BURTON SLINKER, Propr.
 Phone, Main 76 426 S. Tejon Street

320 LAR.

R. L. POLK & CO'S.

LAW

Larson Lillie, tchr Bristol School, rms 433 N Nevada av.
 —Joseph M, died Mch 8, '08, age 41.
 —Matilda, student Henager's Bus Coll, bds 614 E St Vrain.
 —Selma, domestic, 112 E Espanola.
 La Rue Charles H, res 428 E Del Norte. (Mrs Fannie M.)
 —Simpson E (La Rue & Ela), res 332 E Huerfano. (Mrs Pearl.)
 —& Ela (S E La Rue, F W Ela), grocers, 332 E Huerfano.
 Lasater Charles M, lawyer, 213 Mining Exchange Bldg, res 903 E Cucharas. (Mrs Martha W.)
 Lasswell Ellen C, bds 320 N Cascade av.
LAS TEJAS APARTMENTS, Mrs C W Frasier Propr, Modern in Every Respect, Centrally Located, 110 N Tejon.
 —Building, 110 N Tejon.
 Latas Frances, student High School, bds 114 N Chestnut.
 —Jacob, plasterer, res 114 N Chestnut. (Mrs Antonia.)
 Latchford A R, lab, bds City Hall (Colo City).
 Lathrop Burton M, supt C S & I Ry, res 823 N Tejon. (Mrs Susan B.)
 —James E, oiler, res 1114 Lincoln av (Colo City). (Mrs Ida E.)
 Latshaw Miss M O, bds Nordrach Sanitarium.
 Latta Mrs Anna M, res 1028 E Platte av.
 —Ida M, bds 507 E Kiowa.
 —Mrs Malinda E, bds 507 E Kiowa.
 —Reginald R, electr, bds 1028 E Platte av.
 Lattin David O, lab, res 722 E Cache la Poudre. (Mrs Emma.)
 Lattner Clara, bds 1131 N Weber.
 —Florence, student Colo Coll, bds 1131 N Weber.
 —Wendelin (C F Arcularius & Co), res 1131 N Weber. (Mrs Magdalena.)
 Laubach Sandford, lab, bds 418 S Tejon.

Laudermann Jesse, patrolman Police Dept (Colo City).
 Lauer Helen, res 228 Lincoln av (Colo City).
 Laughlin, see also Locklin and Loughlin.
 —Homer, tmstr, Glen Eyrie.
 —Mabel, rms 801 N Weber.
 —Mae, bds 326 S Nevada av.
 —Ruth, student Colo Coll, bds Montgomery Hall.
 Laughridge George, emp Golden Cycle Mill, res 1637 Grant av.
 Lauman C Frank, mgr Harvey Eating House, Union Depot, res same. (Mrs Etta.)
 Laur Helen, res 228 Lincoln av (Colo City).
 Lauterbach Anna, domestic, 12 Maple av, Broadmoor.
LAUTERMAN CHARLES B, Jeweler and Dealer in Watches, Clocks, Diamonds, etc, Graduate Optician, 121 N Tejon, Tel Black 233, res 321 E Yampa. (Mrs Lulu M.)
 —Mrs Mary P, res 220 Jackson.
 La Valley Charles A, driver Newton Lbr & Mfg Co, res 520 W Wilamette av. (Mrs Viola E.)
 Lavelly Charles D, emp Hotel Livery Co, res 602 S Cascade av. (Mrs Hattie.)
 —Lucy, emp Antlers Hotel.
 —Verda L, clk M J McIntyre, bds 602 S Cascade av.
 Lavender Moses G, clk J P Taylor, bds 230 Main (Colo City).
 Lavinger John E, carp, res 114 W Rio Grande. (Mrs Emma.)
 Laverty John, miner, rms rear 23 N Tejon.
 —Wm S, painter, 1014 Colorado av, res 1018 same. (Mrs Maie.)
LA VETA THE, Mrs Little Stone Propr, Furnished Rooms, Strictly Modern, Rates 50c, 75c and \$1.00, 115½ S Cascade av, Tel Main 631.
 Law David F, County Coroner and v-pres Fairley's & Law Undertaking Co, res 115 S Wahsatch av. (Mrs Bessie R.)
 —Low E, repr C M Ry, res 307 Grant av. (Colo City). (Mrs Lide A.)

“HYGIENIC ICE”
THE EL PASO ICE & COAL CO.
 PHONES 46 AND 91.

Missouri Pacific Railway BEST LINE EAST

CARRICK HARNESS & CARRIAGE CO.

19½-21
 S. CASCADE AVE.
 TEL. MAIN
 259

LAW Colorado Springs, Colorado City and Manitou Directory. LEA 327.

Law Ruth, student High School, bds 115 S Wahsatch av.
 Lawler Justus C, elec eng C S Elec Co, bds Joyce Hotel.
 —Margaret, emp Glockner Sanitarium.
 Lawless, see Lollis.
 Lawrence Arthur E, salesman Collins & Co, res 615 E Boulder. (Mrs Ella.)
 —Belle, rms 3 N Wahsatch av.
 —Catherine, tchr San Luis School, bds 7 Beverley pl.
 —Charles B, plumber, res 1117 Colorado av (Colo City). (Mrs Eva L.)
 —Charles W, emp Portland Mill, bds 138 Main (Colo City).
 —Mrs Eva, rms 3 N Wahsatch av.
 —George, blksmith Rock Island System, bds 424 Main (Colo City).
 —Harriet (wid George W), res 7 Beverley pl.
 —Jean, student, bds 1117 Colorado av (Colo City).
 —John, boiler mkr C M Ry, bds 424 Main (Colo City).
 —Leona, bds 615 E Boulder.
 —Ralph V, student High School, bds 1709 Colorado av.
 —Wm P, boiler mkr C M Ry, res 1709 Colorado av. (Mrs Nora M.)
 Lawrey Jessie, domestic, 223 E Platte av.
 Lawson Herman, v-pres Gilmore Plumbing Co, res 1220 N Custer. (Mrs Mabel B.)
 —Hulda, domestic, 1629 N Nevada av.
 —Lenora P (wid Albert T), emp C S Laundry Co, rms 830 High.
 —Ulrika (wid Carl I), bds 829 E Wilamette av.
LAWTON ANDREW J, Real Estate, Loans and Insurance, Notary Public, 10½ E Pike's Peak av, Tel Main 501, res 305 N Weber, Tel Main 773. (Mrs Loulou M C.) (See left top corner cards.)
 —Emily H (wid Andrew L), bds 325 Jefferson (Colo City).
 —Hotel, Robert Roberts propr, 329 E Kiowa.

Lawton Lucius P, with A J Lawton, res 18 N Wahsatch av. (Mrs Juliet.)
 Lawyer Wm S, expman, res 16 Lincoln av (Colo City). (Mrs Ella M.)
 Lay, see also Ley.
 —John, lab, res 714 N Pine.
 Laycock Alice E, bds 263 Canon av (Manitou).
 —Gladys, bds 263 Canon av (Manitou).
 —Joseph E, lumber, res 263 Canon av (Manitou). (Mrs Ida E.)
 Layden Mrs Fannie, clk Kaufman & Co, bds 316 S Tejon.
 Layne, see also Lane.
 —Edward F, driver Russell Gates Merc Co, bds 424 E Huerfano.
 —Grover C, clk Russell Gates Merc Co, res 424 E Huerfano. (Mrs Jessie I.)
 Layton Ellen, waitress Park Hotel.
 Lazarus Nellie, milliner, bds 332 N Tejon.
 Lea, see Lee.
 Leach, see also Leech.
 —David W, storekpr Rock Island System, res 116 Monroe. (Mrs Teresa.)
 —Fred, dairy, Papeton, res same.
 —Mary E (wid Wm), bds 1221 E Boulder.
 Leadville Light & Power Co The, Curtis & Hine gen engs, 33 Giddings Bldg.
 Leaf, see also Leef.
 —Frank, mason, res 835 E Cimarron. (Mrs Ida M.)
 Leaman, see also Leeman and Lehman.
 Leamy Peter J, lab, rms 540 E Pike's Peak av.
 Leaper, see Leeper.
 Leary Mrs Elizabeth, bds 223 S Cascade av.
 Lease Charles, clk J G Hiestand, res Iron Springs (Manitou).
 Leaverton Claude E, lab, bds 907 Monroe (Colo City).
 —S Archie, lab, res 907 Monroe (Colo City). (Mrs Flora F.)
 Leavy, see Levy.

CIRCULARS
 ADDRESSED

WRITE FOR RATES
R. L. POLK & CO.
 SALT LAKE CITY.

MAILING
 LISTS

“RIO GRANDE LINES”
 TRAVEL VIA
Best Service
Finest Scenery

The Busy Corner

The Robinson Drug Co.

Finest Line of Drugs and Drug Sundries in The City. Phone Main 4. Free Delivery Until Midnight

323 LEA

R. L. POLK & CO'S.

LEE

MILK AND CREAM
THE SINTON RUSTIC HOME DAIRY CO.
TELEPHONE 442 419 S. EL PASO
BUTTER AND BUTTERMILK

Leazer Serepta L (wid Charles E), res N Stratton Park.
Lebben John W, student Henager's Bus Coll, bds 19 N Prospect.
Ledy Mrs Addie C, res Manitou av 2 w of Deer Path av (Manitou).
—Block, 208-212 Manitou av (Manitou).
—John J, bds Union Printers' Home.
—M Augustine, res 145 Cave av (Manitou). (Mrs Lillian K.)
Ledge Mining & Milling Co, J H Pape sec, 415 Hagerman Bldg.
Lee Allen, electr, res 931 N Royer. (Mrs Elizabeth S.)
—Amon A, lab, res 2114 Cooper av. (Mrs Minnie L.)
LEE A H, Roadmaster C S & C C D Ry, res Cripple Creek, Colo.
—Bernard J, pipeman, res 1005 S Cascade av. (Mrs Ellen.)
—Bernard P, foreman, bds 126 Conejos.
—Betsy F, res 1124 S 5th (Colo City).
—Carville T, butcher Western Packing Co, res 425 W Boulder. (Mrs Leonora K.)
—Edward K, res 2108 Manitou boul. (Mrs Emma.)
—Florence M, stenog County Court, bds 631 N Weber.
—Frank, stockman, res 22 E Espanola. (Mrs Nancy H.)
—Frank A, rdmaster, res 717 S Tejon. (Mrs Mabel J.)
—Hazel E, student Colo Coll, bds South Hall.
—Irene, stenog Henry Sachs, bds 631 N Weber.
—James F, student, bds 237 Canon av (Manitou).
—Mrs Kate, cook Montcalme Sanitarium (Manitou).

Lee Kate M (wid Rufus), res 115 E Rio Grande.
—Mrs Mary S, res 237 Canon av (Manitou).
—Michael B, foreman, bds 717 S Tejon.
—Nancy L (wid Wm), res 631 N Weber.
—Nettie O, bds 2108 Manitou boul.
—Orin W, student High School, bds 539 W Dale.
—Pansy, bds 115 E Rio Grande.
—Patrick (Lee & Son), res 126 S Conejos. (Mrs Alice.)
—Robert H F, mach, res 111 Red Rock av (Colo City). (Mrs Laura S.)
—Roger A, student, bds 931 N Royer.
—Verner P (Lee & Son), bds 126 S Conejos.
—Wm, miner Curtis Coal Mine, res 502 E Moreno av. (Mrs Georgia.)
LEE REV WM H, Pastor People's Mission Church and Supt Working Men's Home, 23 W Huerfano, res 539 Harrison av, Tel Main 7566. (Mrs Florence G.)
—& Son (Patrick and Verner P), landscape gardeners, 126 S Conejos.
Leech, see also Leach.
—James A, phys, 24 S Tejon, res 530 S Weber. (Mrs Amanda.)
—Laura A, prin Bristol School, bds 320 N Cascade av.
Leed Lee, tmstr, rms 124 S Wahsatch av.
Leeder Louis E, lab, res 1724 Hayes, (Mrs Emma J.)
Leeds Harry, florist Wm Clark, res 515 E Kiowa.
Leef, see also Leaf.
—Mrs Josephine, art needlework, 23 E Bijou, res same.
Leaman, see also Lehman.
—C Wm, clk, bds 1031 N Wahsatch av.
—Wm W, eng Rock Island System, res 1031 N Wahsatch av. (Mrs Mary S.)
Leeper Allen H, clk Lowell-Meservey Hdw Co, res 1210 W Costilla. (Mrs Abbie B.)

BEST PRINTING PUBLIC OPINION PRINTING CO.
IN THE CITY 11 EAST KIOWA ST.

THE EL PASO ICE & COAL CO. "HYGIENIC ICE" PHONES 46 AND 91.

MUETH'S CANDIES, CAKES AND ICE CREAM

Where Quality is the First Consideration
26 North Tejon Street

LEE Colorado Springs, Colorado City and Manitou Directory. LEN 329

BURN COKE
In your FURNACE and STOVES.
Cuts your Fuel Bill in Half.
THE GAS CO.
107-111 E. KIOWA.

Leeves Wm J, miner, res 1316 Lincoln av. (Mrs Angela L.)
Le Fevre Servasse A, mining, res 430 S Nevada av. (Mrs Esther M.)
Legal Mining & Milling Co, Horace H Mitchell sec, 4 Giddings Bldg.
Legg Mrs Emma J, res 424 E Boulder.
Leggett John T, trav auditor C S & C C D Ry, res 812 E Monument. (Mrs Ester M.)
Le Gier Ella M, bds 408 Cooper av.
—Joseph, bds 408 Cooper av.
Lehman, see also Leaman.
—Anna, dressmkr, 316 E Dale, res same.
—Oliver H, cond C S & I Ry, res 1015 S Nevada av. (Mrs Nellie.)
Lehner John, lab, Glen Eyrie.
—Joseph, lab Glen Eyrie.
—Morton, lab Glen Eyrie.
Lehr A D, cigarmkr Chas Schiele Cigar Co, rms 222½ E Pike's Peak av.
—Mrs Minnie, milliner, bds Alta Vista Hotel.
Lehto Anna, bkpr Kaufman & Co, bds 210 E Cucharas.
Leibold Charles E, res 404 Manitou av (Arensdale). (Mrs Christina.)
—Edward, printer, bds 404 Manitou av (Arensdale).
—Gustave O, clk County Treasurer, res 308 Manitou av (Arensdale). (Mrs Ella P.)
—Kate, clk, bds 404 Manitou av (Arensdale).
Leibrenz Fred, emp Portland Mill, res 916 S Wahsatch.
Leigh Wm H, bds Nordrach Sanitarium.
Leightner, see Lightner.
Leighton Mrs Helen S, rms 232 E Monument.
Leipheimer Nicholas, broker, 31 P O Bldg, res 629 N Weber. (Mrs Dorra.)
Leir Sarah (wid Daniel F), res 312 N El Paso.
Leist Vibroka M, student High School, bds 329 N Cascade av.
Leitham Margaret, bkpr, bds 527 W Pike's Peak av.
—Mrs Mary, res 527 W Pike's Peak av.

Le Macy Henry D, emp Golden Cycle Mill, res 19 E Costilla.
Le Maistre Harlan, bkpr, res 307 Cameron av. (Mrs Mary E.)
Lemesany Anna (wid George), res 1025 Colorado av (Colo City).
Lemley Charles M, barber, 426½ Colorado av (Colo City), res 507 Jackson (Colo City). (Mrs Emma H.)
Lemon Reuben, cook, res Hazel av, Broadmoor.
Lenahan Anna (wid John), bds 410 N Weber.
Lencel Fred, laund, res 23 E Costilla.
Lenhart Charles E, lino opr Gazette, bds 120 S Cascade av.
—Louis L, emp Golden Cycle Mill, res 322 S 6th (Colo City). (Mrs Lillie M.)
—Wm F, emp Golden Cycle Mill, bds 322 S 6th (Colo City).
Lennes Cora, bds 303 E Pike's Peak av.
LENNON DRUG CO THE, Wm Lennon Pres and Mgr, Retail Drugs, Druggists' Sundries, Stationery, Cigars, Candy and Periodicals, 106 Canon av (Manitou), Tel Manitou 23.
—Mrs Margaret E, v-pres Lennon Drug Co, res 116 Osage av (Manitou).
—Wm, pres and mgr Lennon Drug Co, 106 Canon av, res 116 Osage av (Manitou). (Mrs Margaret E.)
Lennox Agnes (wid John), res 22 S Corona.
—Block, 226-228 N Tejon.
—Evelyn, student, bds 1339 N Nevada av.

GAZETTE
60 CENTS PER MONTH
Has Only Seven-Day Newspaper in Central Colorado. Has Only Sunday Issue in Colorado Springs. Has Best Editorial and News Service. Has THE LEAD IN ADVERTISING

H. A. SCURR, REAL ESTATE AND LOANS.
CHATEL LOANS WANTED.
HOUSES FOR RENT.
Phone Black 962.
20 S. TEJON ST.

Enterprise Furniture Co. Stoves & Ranges

129-131
E. Huerfano St.

330 LEN

R. L. POLK & CO'S.

LES



Lennox Helen V, student, bds 1339 N Nevada av.

—John, propr C S Creamery, 228 N Tejon, res 1339 N Nevada av. (Mrs Martha J.)

—Loring, mining eng, bds 1001 N Nevada av.

—Luther W, student, bds 1339 N Nevada av.

LENNOX PAUL M, M D, Physician, Suite 307 Hagerman Bldg, Tel Main 563, Hours 9 to 11 a m, 2 to 4 and 7 to 8 p m, res 1339 N Nevada av, Tel Main 1856.

LENNOX THE, G W Cowan Mgr, Elegantly Furnished Rooms, 226-228 N Tejon, Tel Main 865.

—Wm, mining, 118 E Kiowa, res 1001 N Nevada av. (Mrs Anna Belle.)

—Wm G, student Colo Coll, bds 1001 N Nevada av.

Leonard Alpheus A, car repr, res 142 Canon av (Manitou). (Mrs Mary V.)

—Alpheus A jr, clk, bds 142 Canon av (Manitou).

—Bros (Wm N and James J), plumbers, 213 Manitou av (Manitou).

—Edith, bds 1231 N Cascade av.

—Edward V, mach C M Ry, bds 329 L Bijou. (Mrs Lulu.)

—Frank S, rms 105 E Vermijo av.

—George, bds 1231 N Cascade av.

LEONARD HARRIET A, Practicing Physician, All Forms of Chronic Diseases a Specialty, 27 Years in Practice, 122 Canon av (Manitou), res same, Tel Manitou 46.

—Hazel V, bds 142 Canon av (Manitou).

—Ida E, student, bds 142 Canon av (Manitou).

Leonard James, lab, bds 209 S Cascade av.

—James J (Leonard Bros), res 135 Navajo av (Manitou). (Mrs Pearl R.)

LEONARD JOHN C, Mgr Democratic Club, Durkee Bldg, rms 218 S Tejon.

—John J, lab, bds 124 Main (Colo City).

—Lizzie (wid Clifford W), res 106 W Costilla.

—Nathaniel T, brklyr, res 1847 Washington av (Colo City). (Mrs Josephine.)

—Rose O, stenog Hyde Paper Co, bds 2411 N Tejon.

—Mrs Theresa, res 433 W San Miguel.

—Veva I, bds 415 Franklin.

—Wm H, res 1231 N Cascade av.

—Wm N (Leonard Bros), res 303 El Paso bou (Arensdales). (Mrs Hattie R.)

Lepina Charles, lab Monument Valley ark, res rear 317 N Tejon. (Mrs Rose.)

Leppert Michael S, cook Depot Hotel, res 845 E Kiowa. (Mrs Annie M.)

Le Roy Leonard B, electr N Y Elec Co, res 128 Waltham av (Manitou). (Mrs Emma.)

Les Beaux, see La Baw.

LESHER JOHN C (Victor Printing Co), 7 1/2 S Cascade av, Tel Main 602, res 1217 N Prospect. (Mrs Nancy A.)

—Mrs Nellie, bds 102 S Weber.

Lesley Henry D, student, bds 2015 N Nevada av.

—Percy, res 2015 N Nevada av. (Mrs Henrietta J.)

—Wm C, res 810 S Wahsatch av. (Mrs Lavina.)

—Wilson, lab, bds 810 S Wahsatch av.

Leslie Everett A, driver, res 423 W Bijou. (Mrs May F.)

—Robert J, clk, rms 222 1/2 E Pike's Peak av.

Lessley Elgin, wrapper, bds 838 E Willamette av.

—Nettie L, bds 838 E Willamette av.

—Ora, bds 838 E Willamette av.

TUSLER & FISHER CONTRACTORS AND BUILDERS

115 MECHANICS PLACE

Telephones Main 1468 or 1507

LES Colorado Springs, Colorado City and Manitou Directory. LEW 331

Lessley Shelton, res 838 E Willamette av. (Mrs Orpha.)

—Shelton jr, cementwkr, bds 838 E Willamette av.

Lester Charles, rms Osage av cor Manitou pl (Manitou).

—Harvey, student, bds Osage av cor Manitou pl (Manitou).

—Leon, janitor, res 607 Maple. (Mrs Susie B.)

Leven Harry (Colorado Springs Weekly Payment Loan Co), res 431 E Willamette av. (Mrs Ida.)

Lever The, Ray Henderson editor, High School Bldg.

Levers Thomas, bds Union Printers' Home.

Leversedge John, fireman, res 508 High. (Mrs Clara.)

LEVY BARNEY, Propr The Famous, Dealer in Clothing, Ladies' and Gents' Furnishings, Shoes, Cloaks, Suits and Hats, 19-21 E Huerfano, res 224 same. (Mrs Carrie.)

—Gustave, cook Alamo Hotel, res 520 W Monument. (Mrs Margaret.)

Lewin Edith B, stenog Curtis & Hine, bds 420 N Weber.

Lewis Annie B, student Colo Coll, bds McGregor Hall.

—Arthur, bds 24 W Costilla.

—Arthur H, lawyer, res 220 Washington.

—Blanche T, stenog Security Abstract & Title Co, bds 311 W Bijou.

—Mrs Catherine L, bds 723 W Huerfano.

—Charles, rms rear 815 N Tejon.

—Charlotte M, stenog Mining Investor, bds 1304 W Costilla.

—David D, res 1304 W Costilla.

—Edwin C, emp Portland Mill, res 725 S Cascade av. (Mrs Malissa A.)

—Ezra L, bds Union Printers' Home.

—Frances, smstrs, bds 731 N Pine.

—Frank, miner Pike View Coal Mine, bds Pike View.

—Fred, student High School, bds 1304 W Costilla.

—George, carp, res 611 E Dale. (Mrs Anna L.)

—George H, porter Elks' Club, res 216 Pueblo av. (Mrs Jessie.)

J. D. HILTBRAND FIRST-CLASS PIANO TUNING

125 1/2 N. TEJON. Tel. Main 913

Lewis Hannah H (wid Ammi M), bds 1123 N Cedar.

—Harriet (wid George), res 550 E Costilla.

LEWIS HARRY L, V-Pres Houston Lumber Co, res 21 S Weber.

—Henry T, painter, res 731 N Pine.

—Ida M, bds 220 E Washington.

—John, emp Antlers Hotel.

—John F, emp Golden Cycle Mill, bds Midland House (Colo City).

—John L, phys and osteopath, 12 Barnes Bldg, rms same.

—Joseph H, barber, 321 1/2 Manitou av (Manitou), res 105 High (Manitou). (Mrs Josie.)

—Mrs Josephine, 115 Pueblo av.

—Josie, cook, 171 Canon av (Manitou).

—Lee B, mach C M Ry, res 412 Colorado av (Colo City). (Mrs Bessie E.)

—Mrs Lillian, emp Star Laundry, res 316 N Institute.

—Lizzie, domestic, 431 N Cascade av.

—Lottie, stenog, bds N Stratton aPrk.

—Mabel, opr, bds 725 S Cascade av.

—Mrs Mary J, cook, res 406 Adelaide pl.

LEWIS MYRON S, Sec El Paso Ice & Coal Co and Utah Ice & Storage Co, res 312 W Foote av, Tel Black 315. (Mrs S Ella.)

—Peter, res 416 N 15th.

—Robert E, moved to Denver.

—Mrs Sadie E, bds 220 E Washington.

—Samuel L, motorman C S & I Ry, res 121 E Las Animas. (Mrs Marie R.)

—Sarah A, bds 406 Adelaide pl.

—Sherman, lab, bds 715 S Sierra Madre.

“RIO GRANDE LINES”
 TRAVEL VIA
Best Service
Finest Scenery

“HYGIENIC ICE”
THE EL PASO ICE & COAL CO.,
 PHONES 46 AND 91.

Colorado Midland Ry.

For SALT LAKE CITY,
OGDEN, All Points in
CALIFORNIA and the
GREAT NORTHWEST

For California

SEE THAT YOUR TICKET READS via

“THE SALT LAKE ROUTE”

The New Line. SHORTEST and BEST

OREGON SHORT LINE RAILROAD ONLY LINE TO BUTTE, HELENA, SPOKANE, SEATTLE, TACOMA AND PORTLAND VIA SALT LAKE CITY

THE EL PASO ICE & COAL CO. "HYGIENIC ICE" PHONES 46 AND 91.

332 LEW R. L. POLK & CO'S. LIN

Lewis Thomas G, driver Curtis Coal Mine, res Papeton. (Mrs Grace.)
 —Vida M, bds 426 E Willamette av.
LEWIS WALTER D, Driver Sinton-Rustic Home Dairy Co, res 227 S El Paso. (Mrs Stella.)
 —Willis F, miner, res 316 N Institute. (Mrs Lillian May.)
 —Wm, emp Golden Cycle Mill, res 1316 Lincoln av.
 —Wm, hlpr, bds 104 Main (Colo City).
 —Wm G, solr, res 311 W Bijou. (Mrs Mary E.)
 —Wm M, brkman C M Ry, res 16 N 5th (Colo City). (Mrs Jennie.)
 Ley, see also Lay.
 Ley Rev Edmund, rector Our Lady of Perpetual Help Church, res Montcalme Sanitarium (Manitou).
 Libarger Joseph, lab, bds 315 S 17th.
 Libby Alfred, electr, bds 443 W Uintah.
 —Charles, res 443 W Uintah.
LIBERTY DRESSMAKING CO THE (Julia M Patton, Eleanor J Jones), Gowns, Wraps and Tailor Work, Materials, Samples and Imported Trimmings, Plaiting and Dyeing, 402 De Graff Bldg, Tel Main 710.
 Lida Gold Mining & Reduction Co, J H Pape pres, 414 Hagerman Bldg.
 Lieb Clarence W, student Colo Coll, bds 24 College pl.
 Lieberger J, lab C S & I Ry, res 315 S 17th.
 Lieberman Anton, upholstr Fairley Bros & Fairley, res 15 N Spruce. (Mrs Rosa M.)
 Liebrenz Frederick W, roaster, res 91b S Sahwatch. (Mrs Frances.)
 Lierd Wm A, gen mdse, res 722 N Weber. (Mrs Emma B.)
 Lierow Frederick, waiter, res 320 N 7th. (Mrs Eva.)
 Liggett Alvin R, clk R S Liggett, bds 716 E Kiowa.
 —Robert S, real est, 21 P O Bldg, res 716 E Kiowa. (Mrs Sabina.)
 Light Mrs Susan C, bds 509 S 5th (Colo City).
 Lightbody George C, clk Rock Island System, res 320 W Kiowa.
 Lightbody John, clk Pelta's Dept Store, res 320 W Kiowa. (Mrs Jane P.)
 Lightfoot Grace, bds 18 Boulder cres.
 Lightner Alfred B, student, bds 218 Victoria av.
 —Bessie M, bds 218 Victoria av.
 —Charles, blksmith C M Ry, res 218 Victoria av. (Mrs Virginia E.)
 —Clarence C, baker Star Bakery Co, res 216 Victoria av. (Mrs Edna C.)
 —Frank E, mach, res 905 Custer av. (Mrs Emma W.)
 —Wm J, driver, res 228 E Mill. (Mrs Estella.)
 —Worth, student High School, bds 905 Custer av.
 Ligon Mrs Katherine, res 404 S Nevada av.
 Likely Margaret A (wid James A), bds 914 High.
 Liles Rev Edwin H, pastor First Cumberland Presbyterian Church, res 311 N Prospect. (Mrs Effie E.)
LILES ROBERT B (R B Liles Grain Co), res 5 W Huerfano. (Mrs Hat tie B.)
LILES R B GRAIN CO (Robert B Liles), Hay, Grain, Flour and Feed, 5-7 W Huerfano, Tel Main 815.
 Lillie Adolph, clk Schumacher & Geyer, res 10 N 8th (Colo City). (Mrs Johanna.)
 Liller School, Wahsatch av n e cor Cucharras.
 Lilles John, bds Union Printers' Home.
 Lillie Benjamin, emp Antlers Hotel.
 Lillie Alvin R, expman, res 533 E Kiowa. (Mrs Maggie B.)
 —Andrew, eng, res 319 Jackson (Colo City). (Mrs Florence.)
 Lilly George S, lab, res 210 Manitou av (Arensdale). (Mrs Emma J.)
LILLY JOSEPH F, V-Pres Exchange Nat Bank, res 310 F Cache la Poudre, Tel Main 1056. (Mrs Ethel W.)
 Limpus Mary A, died Aug 19, '06, age 49.
 Lincoln Myra, bds 718 Monroe (Colo City).

ASK FOR ORIGINAL "Manitou" TABLE WATER and GINGER CHAMPAGNE BEWARE OF SUBSTITUTES Absolutely Pure and Natural

LIN Colorado Springs, Colorado City and Manitou Directory. LIN 333

Lincoln Wm, miner, res 718 Monroe (Colo City). (Mrs Amanda G.)
 Lincoln Allen G, student Colo Coll, bds 930 N Weber.
 —Caroline E (wid Seth), bds 319 Custer av.
 —Edward E, candymkr McGill Candy & Merc Co, res 1222 Colorado av. (Mrs Freda C.)
 —Gold Mines Co, E W Giddings treas, 118 E Kiowa.
 —John H, res 23 E Moreno av.
 —La Vine P, bkpr Elite Laundry, bds 23 E Moreno av.
 —Robert, waiter Navajo Hotel.
 —Rosella K, dipper Tompkins & Hickman, bds 23 E Moreno av.
 —School, Cascade av s w cor Vermijo av.
 Lindahl Andrew, bds rear 153 Ruxton av (Manitou). (Mrs Sophia.)
 —John B, lab, res 913 Conejos. (Mrs Hannah.)
 Lindamood Alfred, emp Depot Hotel.
 Lindbeck Charles, coachman, 1131 N Tejon.
 Lindberg Edith, domestic, 1123 N Weber.
 —Erick, tailor Weir's, res 720 Arcadia pl.
 —John, lab D & R G R R, res Manitou av 1 blk e of D & R G Depot (Manitou).
 —Otto E, blksmith, F W McArthur, bds Prospect pl (Manitou).
 —Mrs Sarah, boarding, 226 S Tejon.
 Lindblom Olga, dressmkr Fraser, Pat ten & Ogle, res 325 N El Paso.
 —Theodore A, tailor J E Weir, res 513 N Royer. (Mrs Amanda.)
 —V Albert, tailor J E Weir, res 325 N El Paso. (Mrs Alfrida.)
 Lindell A N, pipeftr, bds 936 Colorado av.
 —John, lab, res 236 E Mill. (Mrs Mildred.)
 Lindelof Christopher, hlpr C M Ry, res 236 Custer av. (Mrs Matilda.)
 —Emily M, stenog, bds 236 Custer av.
 —H Fred, sec and treas Garden City Tel L & M Co, bds 236 Custer av.
 Linden Mary, domestic, 622 N Nevada av.

A. B. Hutchinson W. B. Kirby J. L. Columbia
MANITOU LIVERY & TRANSFER CO.
 Manitou, Colo.
 Office 229 Manitou Ave. Phone Manitou
 Stable 111 Manitou Ave. Phone Manitou 4
 Linder John W, fireman C S & I Ry, res 236 E Mill.
 —Lemuel, bicycles, 948 S Tejon, res 216 E Las Vegas. (Mrs M Estella.)
 Linderfelt Mrs Margaret E, moved to Golden, Colo.
 Lindgren John A, stonectr, res 616 N Prospect. (Mrs Emma M.)
 Lindley Frank, bds Union Printers' Home.
 —Julia A (wid George W), res 1425 N Weber.
 —Martha, tchr Steele School, bds 1425 N Weber.
 —Mary P, tchr Bancroft School, bds 1621 Colorado av (Colo City).
 Lindquist Rev Carl E, pastor Swedish Lutheran Church, res 501 W Bijou. (Mrs Amanda.)
 Lindsay Gertrude L, bds 422 E Bijou.
 —Mrs Susan H, moved to Denver.
 —Vera, folder Gowdy-Simmons Ptg Co, bds 422 E Bijou.
 Lindsey E Milo, clk Wm Harrel & Co, res 517 S Tejon.
 —John M, mining, res 508 W Platte av. (Mrs Augusta M.)
 Lindstrom Hilda, domestic, 1001 N Nevada av.
 Lindtved Mathilda B, dressmkr, res 316 E Dale.
 Link Ada L, bds Nob Hill.
 —Charles M, clk, res 426 E Bijou. (Mrs Pauline A.)
 —Grover C, rancher, bds Nob Hill.
 —Henry, rancher, res Nob Hill. (Mrs Elizabeth.)
 —Mrs Virginia S, bds 1504 Lincoln av.
 Linkogel Beatrice, student Henager's Bus Coll, bds Y W C A.

MISSOURI PACIFIC RY. ST. LOUIS & ALL POINTS EAST. SHORTEST, QUICKEST AND BEST LINE TO KANSAS CITY.

Nevada State Gazetteer Price \$6.00
 R. L. POLK & CO. PUBS. Salt Lake City,

Mailing Lists WRITE TO R. L. POLK & CO. FOR RATES Our Lists are Reliable Salt Lake City, Utah.

PHONE **13** **FOR PLUMBER OR STEAMFITTER** PHONE **13**
BARNES & STEPHENS 206 N. Tejon St.

334 LIN R. L. POLK & CO'S. LIT

THE EL PASO ICE & COAL CO. "HYGIENIC ICE" PHONES 46 AND 91.

Linn, see also Lynn.
 —Daniel C, res 423 N Nevada av. (Mrs Martha E.)
 —Mrs Emma, clk, bds 910 W Huerfano.
 —Fred N, cook Fuller & Bloomfield, bds Cog Depot (Manitou).
 —George R, student High School, bds 423 N Nevada av.
 —Lena M, student, bds 423 N Nevada av.
 —Louise, nurse, 21 S Corona, bds same.
 —Thomas E (Tuckerman & Linn), res 1311 Washington av. (Mrs Josephine G.)
 —Wm, clk Curtis & Hine, res Leadville, Colo.
LINNEY MISS ALICE L, Teacher of Piano, 320 N Cascade av, rms same, Tel 961.
 —George L, clk C M Ry, res 807 Colorado av (Colo City). (Mrs Beatrice E.)
 —James H, res 320 N Cascade av. (Mrs Susan L.)
 —John W, mach, bds 438 N Prospect.
LINNEY LEOPOLD F, Asst Sec and Auditor C S & C C D Ry, res 438 N Prospect.
 —Mrs Susan L, bds 320 N Cascade av.
 Linsal Fred W, driver Elite Laundry, res 23 E Costilla.
 Linsley Don R, grocer, 2520 N Tejon, res same. (Mrs Anna.)
 —George H, student, bds 2520 N Tejon.
 —Hazel, student, bds 2520 N Tejon.
 Linthicum Arthur Lindsey, lab U S R & R Co, res 321 Monroe av (Colo City). (Mrs Cora.)
 Lisenby Charles R, tmstr, res 307 Jefferson (Colo City). (Mrs Lottie E.)
 —Harry R, watchman Colo School for D and B.
 —Homer W, tmstr, bds 307 Jefferson (Colo City).
 Lisle Joseph N, waiter, 15 E Cucharas.
 Lisman John W, died Feb 25, '07, age 54.

Listo John, lab C M Ry, bds 124 Main (Colo City).
 Littell Coal & Mining Co, H L Littell sec, 11 P O Bldg.
 —Effie E, student High School, bds 1419 N Royer.
LITTELL HENRY L, Sec, Treas and Gen Mgr Pueblo Fuel & Mining Co, 11 P O Bldg, res 322 E Cache le Poudre, Tel Main 1423. (Mrs Effie M.)
 —Ira A, v-pres Pueblo Fuel & Mining Co, res 714 10th, Ivywild. (Mrs Ella.)
 —Wm F, pres Pueblo Fuel & Mining Co, res 1419 N Royer. (Mrs Orissa M.)
 Little, see also Lytle.
 —Bessie Gold Mining Co, E P Shove sec, 509 Mining Exchange Bldg.
 —Charles, lab, bds 1813 Midland av (Colo City).
 —Charles A, storekpr Golden Cycle Mining Co, res 116 S 13th. (Mrs Jemima.)
 —Charles B, lab C S T & L Co, res 925 S Nevada av. (Mrs Allie D.)
 —Clarence, lab, bds 1813 Midland av (Colo City).
 —Elias C, mach Herrington Merc Co, res 210 E Dale. (Mrs Alice E.)
 —Fern, dipper Tompkins & Hickman, bds 21 E Las Animas.
 —Frank, clk Vorhes Shoe Co, rms 210 E Dale.
 —George H, mach C S & C C D Ry, res 221 S Wahsatch av. (Mrs Olive C.)
 —Grace F, cashr Vorhes Shoe Co, rms 210 E Dale.
 —Henry, mining, res 21 E Las Animas. (Mrs Mary.)
 —Jennie M, bds 21 E Las Animas.
 —John, lab, bds 222 S Wahsatch av.
 —John E (McKesson & Little), res 424 S Nevada av. (Mrs Rose.)
 —John J, agt, res 17 S 18th. (Mrs Lillian E.)
 —John W, clk C E Pasley, bds 21 E Las Animas.
 —Louis E, bds 210 E Dale.
 —May, domestic, 1130 Wood av.

Missouri Pacific Railway BEST LINE EAST

Union Ice and Coal Co. 105 W. Vermijo Ave. and 5 N. Tejon St. Telephones Main 31 and 201
ARTIFICIAL ICE AND COLD STORAGE, COAL AND WOOD

LIT Colorado Springs, Colorado City and Manitou Directory. LOD 335

Little Nell Gold Mining Co, F H Dunnington asst sec, 25 E Pike's Peak av.
 —Puck Gold Mining Co, D N Heizer sec and treas, 14 N Nevada av.
 —Samuel C, clk, res rear 221 E Cucharas. (Mrs Nellie.)
 —Wm E, adv solr Gazette, bds 210 E Dale.
 Littlefield Andrew S, pres, res 1131 N Tejon. (Mrs Blanche W.)
 —Arthur, student, bds 1131 N Tejon.
 —M Florence, tchr Lowell School, bds 219 N Wahsatch av.
LIVERMORE OSCAR (Kaufman & Co), res 1224 N Nevada av, Tel Main 412. (Mrs Ida B.)
 Livesay Lucinda A (wid Jackson), bds 110 W 2d, Ivywild.
 —Dorothy, domestic, 1719 N Nevada av.
 Livezey Ella, res 719 S Sierra Madre.
 —Henry, lab, bds 209 S Cascade av.
 Livingston Mary (wid James R), bds 1341 N Tejon.
 —Robert J, plasterer, res 208 Gypsum (Colo City). (Mrs Margaret.)
 Livingstone Ralph T, clk Alta Vista Hotel.
 Ljungberg Andrew T, shoemkr, 126 S Nevada av, res 124 same. (Mrs Christine B.)
 Llewellyn Mrs Rachael, waiter Pike's Peak Rest, rms 124 E Pike's Peak av.
 Lloyd Charles S, res rear 13 E Costilla.
 —Dorothy M (wid Evan A), stenog, bds 502 E Dale.
 —George, lab, bds 15 E Cucharas.
 —Robert, student High School, bds 1528 N Nevada av.
LLOYD WM, Sec International Realty Co and Colo Springs & Interurban Ry Co, res 1528 N Nevada av, Tel Main 1632. (Mrs Mary.)
 —Wm jr, student High School, bds 1528 N Nevada av.
LLOYD WM A, Propr Lloyd's, 131 N Tejon, res 325 E Yampa. (Mrs Matilda B.)
LLOYD'S, W A Lloyd Propr, Fine Confectionery and Ice Cream, 131 N Tejon, Tel Main 920.

LLOYD'S PLATE GLASS INS CO (of New York), Matthew Kennedy Agt, 113 E Kiowa.
 Loberblatt Frank J, painter C S & C C D Ry, bds 415 S Weber.
 Locatell Harry R, bartndr Democratic Club, res 330 W Vermijo av. (Mrs Ricka H.)
 Lock Mrs Barbara, res 222 N Walnut
 —Mrs Ella, rms 513 E Pike's Peak av.
 —Irvin, res 222 N Walnut. (Mrs Gertrude.)
 Lockhart Dora E, bds 706 S Nevada av.
 —Elizabeth J, bds 1105 N Nevada av.
 —George C, stockman, bds 1105 N Nevada av.
 —James A, sec, res 1105 N Nevada av. (Mrs Elizabeth C.)
 —Thomas R, driver, res 301 Pawnee av (Manitou). (Mrs Tillie I.)
 —Truman J, student, bds 1105 N Nevada av.
 —Wm H, stockman, bds 1105 N Nevada av.
 Locklin, see also Laughlin and Loughlin.
LOCKLIN FREDERIC C, Dentist, Rooms 3-4-5 Robbins Blk, 30 S Tejon, Tel Red 963, Hours 9 to 12 a m, 1:30 to 5 p m, res 316 E Bijou, Tel Main 1453. (Mrs Grace E.)
 Lockrew Magnus, emp Antlers Hotel.
 Lockstone Mrs Martha A, bds 7 Beverley pl.
 Lockwood Harvey S, real est, 112 E Pike's Peak av, bds 1210 E Platte av.
 —Walter, lab, bds 206 Monroe, Colo City).
 Lockyer Ellen M, governess, 1629 N Nevada av.
 Lodge Chester A, stenog St John & Barnes, res 730 E San Miguel. (Mrs Lottie J.)
 —Everett E, mach C M Ry, res 1121 S Weber. (Mrs Alice E.)
 —Frank, carp Portland Mill, res 202 S 18th. (Mrs Addie.)
 —Georgla M, student High School, bds 1121 S Weber.
 —Jane E (wid Joseph), bds 2025 N Nevada av.

Colorado Midland Ry. For SALT LAKE CITY, OGDEN, All Points in CALIFORNIA and the GREAT NORTHWEST

"RIO GRANDE LINES" TRAVEL VIA Best Service Finest Scenery

Collections Giles Mercantile Agency Co. **Reports**
HAGERMAN BUILDING

336 LOD

R. L. POLK & CO'S.

LON

THE EL PASO ICE & COAL CO.
"HYGIENIC ICE"
 PHONES 46 AND 91.

Lodge Joseph E, appr C M Ry, bds 1121 S Weber.
 —Ralph F, candymkr 'Mueth's,' res 1121 S Weber.
LOESCH HENRY C, Carriage Manufacturer, 23 S Cascade av, Tel Main 477, res 213 same.
 Loewenthal Jacob, bds Union Printers' Home.
 Loflund Charles, mach Hasselt Iron Wks, res 730 N Pine. (Mrs Dorothy).
 Loftus Ella M, tchr High School, res 18 E Jefferson.
 Logan Alexander S, emp Portland Mill, res 1 W Las Animas. (Mrs Phoebe.)
 —Benjamin H, clk J W Graham, bds 131 E Vermijo av.
 —Charles A, architect, res 817 N Tejon. (Mrs Mariam.)
 —Ella (wid Charles), res 719 S Weber.
LOGAN GLEN H, Coml Agt Colo & Southern Ry, 119 E Pike's Peak av, Tel Main 164, res 1201 N Prospect. (Mrs Margaret.)
 —Joseph, eng C S & C C D Ry, bds 131 E Vermijo av.
 —Lizzie, student Colo Coll, bds 1611 N Royer.
 —Mrs S Adella, res 131 E Vermijo av.
 —Wilmeth A, opr Colo Tel Co, bds 131 E Vermijo av.
 Logsdon Idola, student High School, bds 119 N 13th.
 —Martin V, painter A C Harwood, res 119 N 13th. (Mrs May.)
 —Winona E, student High School, bds 119 N 13th.
 Lollis, see also Lawless.
 —Charles H, miner Rapson Coal Mine, res Curtis P O. (Mrs Anna F.)
 —Edward, watchman Curtis Coal Mine, res Curtis P O.
 Lomax John, miner, res 610 N Pine. (Mrs Ida B.)
 —Wm (civil eng, bds 1414 S Tejon, Ivywild.
 Lombard Fred L (Albn & Lombard), bds 1510 S Cascade av, Ivywild.
 —Henry, miner Pike View Coal Mine, res Pike View. (Mrs Rosanna.)

Lombard Richard T, pipeman Hose & Truck Co No 2, res 314 E San Miguel.
LOMBARD WM D A, Attorney at Law, 402-403 Colorado Bldg, Tel Main 298, res 1510 S Cascade av, Ivywild. (Mrs Helen J.)
 Londel Flora, domestic, 228 E Kiowa.
LONDON GUARANTEE & ACCIDENT Co (of London, Eng), H H Mitchell Agt, 4 Giddings Bldg.
 —Marshall A, lab Portland Mill, res 1304 W Costilla. (Mrs Viola.)
LONDON & LANCASHIRE FIRE INSURANCE Co (of Liverpool), Wills, Spackman & Kent Agts, Out West Bldg.
 Londoner Ruth, student Colo Coll, bds McGregor Hall.
 Lone Mountain Gold Mining Co, R A Barton sec, 7 P O Bldg.
LONE ROCK SALOON, Abbey & Nickell Proprs, Wines, Liquors, Cigars and Pool Room, Restaurant in Connection, 524½ Colorado av (Colo City).
 Lonergan Catharine, domestic, 1303 N Nevada av.
 —Jay, eng, bds 1624 Washington av.
 —John, coachman, 531 N Cascade av.
 —Mary, domestic, 531 N Cascade av.
 —Mrs Mary I, res 1624 Washington av.
 —Mrs Nellie, bds 1714 Wood av.
 —Stasia, domestic, 531 N Cascade av. Long, see also Laing and Lang.
 —Alberta, bds 410 N Nevada av.
 —Bessie J, bds 411 Washington av (Colo City).
 —B Harry, painter, res 443 Cooper av. (Mrs Vida.)
 —Carl E, emp Colo Tel Co, res 518 S Weber. (Mrs Grace.)
 —Charles M, painter, bds upper end Ruxton av (Manitou).
 —Charles W, carp C S & I Ry, res 1427 Washington av. (Mrs Jennie.)
 —Daniel J, curios, 240 Ruxton av (Manitou), res 251 same. (Mrs Jennie.)
 —Earl, student, bds upper end Ruxton av (Manitou).

BURGESS, FANCY GROCERIES
112 N. Tejon Street

LON, Colorado Springs, Colorado City and Manitou Directory. LON 337

Long Erasmus D, housemover, 315 E Rio Grande, res same. (Mrs Etta P.)
LONG FRANCIS P, Emp Sinton-Rustic Home Dairy Co, bds 201 S Nevada av.
 —Harry P, driver St John & Barnes, res 613 E Monument.
 —Mrs Ida A, res 42 Telluride av (Colo City).
LONG JACOB M, Wholesale Manufacturer of Saratoga Chips from Select Stock, Delivered Fresh Daily, Only Factory in City, 750 E Cache la Poudre, res same, Tel Main 1092. (Mrs Lillie M.)
 —James H, painter A A Wood, bds 709 S Sahwatch.
 —John, lab, bds s s Manitou av 1 blk e of D & R G Depot (Manitou).
 —John H, housemover, 709 S Sahwatch, res same. (Mrs Isabelle.)
 —Kate E, dressmaker, 518 S Weber, bds same.
 —Luther L, plumber, 194 Manitou av (Manitou), res 135 same.
 —Laverne D, eng M & P P Ry Co, res 253 Ruxton av (Manitou). (Mrs Laura.)
 —Marshall, moved to Asheville, N C.
 —May, clk D J Long, bds 251 Ruxton av (Manitou).
 —Myrtle, clk I A Foote & Co, bds 302 N 4th (Colo City).
 —Nellie, bds upper end Ruxton av (Manitou).
 —Mrs Ora A, res 410 N Nevada av.
 —Orb C, hlpr, res 24 W Rio Grande. (Mrs Rose M.)
 —Patrick, lab, res 411 Washington av (Colo City). (Mrs Bessie C.)
 —Pearl, bds 443 Cooper av.
 —Robert C, tailor Maurice Greenberg, rms 104 E Huerfano.
 —Robert L, moved to Denver, Colo.
 —Roy J, student, bds 631 E Monument.
 —Ruth O, opr Colo Tel Co, bds 410 N Nevada av.
 —Silas, driver, rms 121 S Weber.
 —Thomas, emp Glockner Sanitarium.
 —Vida, clk Pelta's Dept Store, bds 443 Cooper av.

THE ANTLERS HOTEL

THOROUGHLY FIREPROOF THROUGHOUT
 EVERY MODERN CONVENIENCE
 BANQUETS AND BALLS A SPECIALTY
BEST RESTAURANT IN CITY

Long Wm, electr, res upper end Ruxton av (Manitou). (Mrs Ellen.)
 —Wm H, quarryman, res 421 Main (Colo City).
 Longabough Harry H, emp The Zoo, res 1010 Colorado av. (Mrs Minnie D.)
 Longbottom Edward E, driver W N Burgess, res 215 Philadelphia av. (Mrs Mary B.)
 Longen Mrs Sue M, res 144 Ute av (Manitou).
 Longenecker Thomas B, foreman Pike's Peak Brick Co, res 923 Jefferson (Colo City). (Mrs Hilma C.)
 Longfellow Levi, lab, res 421 Lincoln av (Colo City). (Mrs Rosa.)
 —School, Lincoln av n w cor Sheldon av (Colo City).
 Longfield Effie, bds 1020 S Cascade av.
 —John, foreman Smith Pkg Co, res 1020 S Cascade av. (Mrs Gertrude.)
 —Martin, driver Smith Pkg Co, res 1012 S Cascade av. (Mrs Stella F.)
 —Wm, driver Smith Pkg Co, res 1020 S Cascade av.
 Longshore Carrie (wid James), bds 523 S Tejon.
 Longstaff Frederick, driver, bds 319½ Washington av (Colo City).
 —Henry, driver, bds 319½ Washington av (Colo City).
 —Robert, lab, res 319½ Washington av (Colo City).
 Lonsdale George, bus boy Alta Vista Hotel.
 Lonskey Charles E, foreman, bds 126 S Conejos. (Mrs Mary E.)

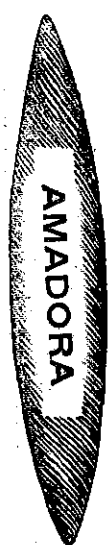
THE
CHAS. SCHIELE CIGAR CO.
 MANUFACTURERS OF

AMADORA
HAVANA CIGARS.
 Reor. 18-20 S. Tejon St.
COLORADO SPRINGS.

CIRCULARS
ADDRESSED

WRITE FOR RATES
R. L. POLK & CO.
SALT LAKE CITY.

MAILING
LISTS

COLORADO SPRINGS PAVING & TILE CO.
 505 W. HUERFANO ST. OFFICE 305 DEGRAFF BLDG.
CURBING. GUTTERING.

THE HOUSTON LUMBER CO.

20 to 32 W. Vermijo Ave.
Tel. Main 102.

CARRIES A FULL LINE OF
Builders' Hardware & Building Material

338 LOO

R. L. POLK & CO'S.

LOU

KENTUCKY STABLES

UP-TO-DATE LIVERY
AT LOW RATES

121 E. BIJOU ST. Phone 568

- Loomis Clark, repr C M Ry, res 2 blks s of Adams Crossing (Arensdale). (Mrs Cordelia.)
—F Pearl, folder Gowdy-Simmons Ptg Co, bds 623 N Walnut.
—Rev George H, pastor Free Methodist Church (Colo City), res 623 N Walnut. (Mrs Maria C.)
—Harold, student High School, bds 1641 Colorado av.
—Phillip A, phys, 2 N Cascade av, res 1801 N Tejon.
—Ruth, tchr Colo Coll, bds Ticknor Hall.
—Sadie E, printer, bds 623 N Walnut.
—Stephen W, clk C S Elec Co, res 420 E Del Norte. (Mrs Viola H.)
—Victoria F (wid John L), res 423 E Bijou.
Looney John N, lab, res 611 S Weber. (Mrs Gertrude M.)
—Ura V, lab, res 121 N 16th. (Mrs Enola E.)
Loons John C, painter, bds 819 E Monument.
—John N, driver El Paso I & C Co, res 819 E Monument. (Mrs Ruth.)
Loper Mrs Anna F, res 11 N Wahsatch av.
—Mrs Emma H, res 1932 N Tejon.
—Frank J, hd waiter Alamo Hotel, res 701 N Royer. (Mrs L Belle.)
—Grace, tchr Garfield School, res 1932 N Tejon.
Lopez Anthony, cigar mkr Chas Schiele Cigar Co, rms Clinton Hotel.
—Remigis L, tanker Smith Pkg Co, res 619 Hugo. (Mrs Sinfiorosa.)
Lorance John T, steam ftr, res 925 E Cucharras. (Mrs Effie.)

- Lord George F, sign writer, res 10 E 2d, Lihue. (Mrs Nancy M.)
—Grace E, music tchr, bds 10 E 2d, Lihue.
—James, res 27 N Corona. (Mrs Maude.)
Lore Bernice L, bds 715 W Huerfano.
—Charles B, bds 715 W Huerfano.
—Frank M, emp Portland Mill, bds 715 W Huerfano.
—Gertrude B, bds 715 W Huerfano
—Mrs Sarah V, nurse, res 715 W Huerfano.
Loretto Academy, 32 W Kiowa.
Lorge Elizabeth, domestic, 1332 Wood av.
Lorgren Anton, coachman, res 1102 Wood av.
Lorig Marx, trav agt, res 1226 N Tejon. (Mrs Reno F.)
Loring George F, lab Schlesinger Bros, res nr brick yds. (Mrs Lovina A.)
LORING RICHARD H, Representing George L Shuman, Publisher (Chicago, Ill), Acacia Hotel, rms same.
Lorraine Walter T, pipeman Hose Co No 1, res 1022 S Tejon. (Mrs Margaret A.)
Losey Charles A, pipeman Hose Co No 1, res 449 W Columbia. (Mrs Bertha A.)
—Jesse W, tinner C E Taylor, bds 449 W Columbia.
—Le Roy A, lab, bds 721 N Institute.
—Myrtle E, bds 449 W Columbia.
—Nathan M, res 721 N Institute. (Mrs Angeline.)
Lott Winifred E, nurse, 218 E Dale, rms same.
Lotz Ernest M, mgr Lotz & Saenger, res 152 Waltham av (Manitou). (Mrs Eliza M.)
—John, student, bds 152 Waltham av (Manitou).
—& Saenger (Denver), Ernest M Lotz mgr, barber supplies, 120 E Pike's Peak av.
Loud Francis M, tchr, bds 1203 N Tejon.

PARBERRY & SON REAL ESTATE AND LOANS
Phone Main 389 25 EAST KIOWA ST.

PASTER & BLOOD

CARPENTERS AND CONTRACTORS.

Shop, 4 E. Kiowa St.

Telephone 801

LOU Colorado Springs, Colorado City and Manitou Directory. LOV 330

- Loud Frank H, tchr Colo Coll, res 1203 N Tejon. (Mrs Mabel W.)
—Harriet, student High School, bds 1203 N Tejon.
—Mary, student, bds 1203 N Tejon.
Louderback Robert J, cutter C W Robertson, res 508 S Weber. (Mrs Sarah E.)
Loughlin, see also Laughlin and Locklin.
—Jane S (wid Robert), res 24 Carpenter's al.
Loughray Stephen, brklyr, res 211 Lowell.
Loundin Edward, coachman, 26 Lake av, Broadmoor.
LOVAN OSCAR W (Lovan & Duffy), res 2029 N Nevada av, Tel Main 1838. (Mrs India.)
LOVAN & DUFFY (O W Lovan, O W Duffy), Real Estate, Loans, Insurance, Rentals and Notary Public, 1-8 Barnes Bldg, Tel Main 1711. (See back cover.)

THE PIKE'S PEAK MOVING & STORAGE CO.,

Household goods and Pianos moved packed, stored and shipped.
Cut rates to all points
PHONE 160

123 E. Bijou St. Colorado Springs, Colo.

- Love Earl, mach, bds 238 Ruxton av (Manitou).
—Edda R, bds 816 N Weber.
—Edwin Y, carp, res 332 Washington av (Colo City).
—James E, coachman C S & C C D Ry, res 524 Main (Colo City). (Mrs Elizabeth.)
—Joanna E, comp, bds 119 E Cimarron.
—John H, porter E M Fritsch, bds 332 Washington av (Colo City).
—John J T, carp, res 119 E Cimarron.

LOVAN & DUFFY

Second Floor
Barnes Building
Entrance, 113 1/2 East
Pike's Peak Avenue.

PHONE 1711

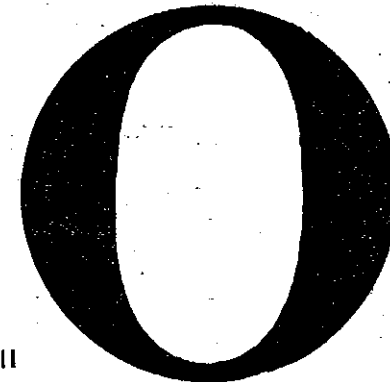

REAL ESTATE
INSURANCE
LOANS
RENTALS

Exchanges
a Specialty

Colorado Springs
Colorado

- Love Albert B, res 1136 Jefferson (Colo City). (Mrs Ollie.)
—Arthur V, oiler Golden Cycle Mill res rear 1511 Washington av. (Mrs Eva A.)
—Charles T, stockman, res 816 N Weber. (Mrs Nancy D.)

- Love Laura, smstrs, bds 1136 Jefferson (Colo City).
—Louis J, student High School, bds 816 N Weber.
—Mary E (wid Joel F), bds 816 N Weber.

For California

SEE THAT YOUR TICKET READS via

"THE SALT LAKE ROUTE"

The New Line. SHORTEST and BEST

THE EL PASO ICE & COAL CO. "HYGIENIC ICE" PHONES 46 AND 91.

TRAVEL VIA
"RIO GRANDE LINES"
Best Service
Finest Scenery

ALEX. MACKENZIE
FASHIONABLE TAILOR

Satisfaction Always
A Perfect Fit Guaranteed
21 E. Bijou St. Tel. Main 1193

340 LOV

R. L. POLK & CO'S.

LUC

Love Ray F, student High School, bds 806 E Platte av.
—Roy, eng, bds 1136 Jefferson (Colo City).
—Thomas, miner Danville Coal Mine, res Curtis P O.
—Wm A, res 510 W Bijou. (Mrs Sarah A.)
—Wm P, trav agt, res 806 E Platte av. (Mrs Henrietta.)
Lovegreen Antone, coachman, bds 316 Mesa rd.
Lovelace Alice, student Colo Coll, bds Ticknor Hall.
Loveless A Joseph, painter W F Clark, res 724 N Spruce. (Mrs Minta.)
Lovenius Josephine O, res 608 Franklin.
Lovett Clyde D, baker, res 746 High. (Mrs Delphine B.)
Lovewell P Thomas, millman, res. 13 S 12th. (Mrs Alice.)
Loving Delbert F, lab, res 507 E Cimarron. (Mrs Phoebe.)
—Ernest S, lab, bds 507 E Cimarron.
Lovsin John, lab U S R & R Co, bds 1120 Lincoln av (Colo City).
—Louis, lab U S R & R Co, res 1024 Lincoln av (Colo City).
Low Ralph B, brkman, res 109 N 5th (Colo City). (Mrs Pearl.)
Lowderman Jesse A, expman, res 511 Monroe (Colo City). (Mrs Zula C.)
Lowe George N, eng, res 825 E Huerfano. (Mrs Daisy M.)
LOWE HENRY T, Sec and Treas Wandell & Lowe T & S Co, res 2006 N Cascade av, Tel Main 1787. (Mrs Martha H.)
—Ira, eng C S & C C D Ry, res 515 W Bijou. (Mrs Emilie.)
—James E, bds 426 E Platte av. (Mrs Pearl.)
—M M, opr Fire Dept, res 209 Cheyenne av.
—Opal, bds 617 Washington ay (Colo City.)
—Rebecca J (wid Henry C), res 620 N Cascade av.
Lowell Benjamin F, pres Lowell-Meservey Hdw Co, res 727 N Nevada av. (Mrs Clorinda S.)

Lowell J Raymond, sec Lowell-Meservey Hdw Co, res 1423 N Nevada av. (Mrs Louise S.)
LOWELL-MESERVEY HARDWARE Co The, B F Lowell Pres, A B Meservey V-Pres, J R Lowell Sec, Hardware, Stoves, Tinware and House Furnishing Goods, 106 S Tejon, Tel Main 307.
—School, S Nevada av n e cor Fountain.
Lowen Creath, bds 614 W Pike's Peak av.
Lowery John A, emp Shields-Morley Grocery Co, bds 317 S Wahsatch av.
Lowndes Charles T, res 22 W Buena Ventura. (Mrs Catherine.)
Lowrey Bessie, domestic, 412 E San Miguel.
—Harriet E (wid Middeton), res 321 S Hancock av.
Lowry Lillian E, prin Lincoln School, bds 220 N Cascade av.
Lowster Fred, lab, bds 805 Lincoln av (Colo City).
Lowther Eldo M, student, bds 309 High (Manitou).
—Fred J, dairy, res 309 High (Manitou). (Mrs Malania.)
—George A, lab, rms 23½ E Huerfano.
—Inez M, student, bds 309 High (Manitou).
—Willis, student, bds 309 High (Manitou).
Loxon Arthur, bds 416 N Nevada av.
Loy John, res 1 blk s of Adams Crossing (Arensdale). (Mrs Margaret.)
—Peter, rancher, res 1137 Colorado av (Colo City). (Mrs Julia A.)
—Stephen S, moved to Morgan, Colo.
Loyd S Elizabeth, student Colo Coll, bds South Hall.
Lucas Earl R, clk, bds 914 Grant av.
—Ethel, domestic, 1613 Wood av.
—Frances, student, bds 524 E Uintah.
—Franklin P, carp, res 914 Grant av. (Mrs Laura A.)
—George B, lab Manitou Min Sprgs Co, res nr 387 Manitou av (Manitou). (Mrs Christina B.)

THE EL PASO ICE & COAL CO.
"HYGIENIC ICE"
PHONES 46 AND 91.

Nevada State Gazetteer Price \$6.00
R. L. POLK & CO. PUBS. Salt Lake City.

Strawman's
EVERYTHING FOR EVERYBODY

"If It's Here It's Right"
PHONE 467.

LUC Colorado Springs, Colorado City and Manitou Directory. LUN 341

Lucas George W, sec, bds 1608 Washington av.
—John M, lab Union Ice & Coal Co, res 119 W Costilla. (Mrs Mary E.)
—John P, chaplain, res 1608 Washington av.
—King D, clk, bds 314 E Pike's Peak av.
—Samantha J, bds 1608 Washington av.
—Walter J, clk, res 26 Beacon, Roswell. (Mrs Mae E.)
LUCAS WM I, Bicycles, Bicycle Supplies and Repairing, 119 N Tejon, Tel Main 900, res 524 E Uintah. (Mrs Ella.) (See right top corner cards.)

W. I. LUCAS,
BICYCLES
AND SUPPLIES
119 N. TEJON ST.
PHONE MAIN 900



Lueders Mrs Emma W, res 124 Spencer av (Manitou).
—Harold H, bds 124 Spencer av (Manitou).
Luessenhop Rev Otto, pastor German Immanuel Luth Church, res 332 N Wahsatch av.



Telephone Main 900

Chainless Wheels a Specialty

W. I. LUCAS

WHOLESALE AND RETAIL
COLUMBIA, RAMBLER, HARTFORD, TRIBUNE, CHEYENNE, IVER JOHNSON AND RACYCLE

The Largest Jobbing House between Denver and San Francisco

BICYCLES
Racycle Motorcycles

119 N. TEJON STREET COLORADO SPRINGS, COLO.

Luchin Louis, lab, res 1024 Lincoln av (Colo City).
Luckenbaugh John F, miner Rapson Coal Mine, res Papeton. (Mrs Mary.)
Luckett Jewel, bds 144 Ute av (Manitou).
Lucrative Cons Mining Co, C B Garnett asst sec, 301 Mining Exchange Bldg.
—Mining Co, C B Garnett asst sec, 301 Mining Exchange Bldg.
Ludvigsen Sofia, domestic, 19 Boulder pl.
Ludwig Robert B, moved to Denver.
Lueddemann Ernest L, clk Fred S Tucker Furn Co, bds Alta Vista Hotel.

LUMBERMEN'S INSURANCE CO (of Philadelphia), Adams & Williams Agts, 113½ N Tejon.
Lundahl Arvid L, civ eng Rock Island System, rms 13 S Limite.
Lundbad Nellie, cook, 1528 Wood av.
Lundgren Carl E, tailor T J Haugen, res 630 E St Vrain. (Mrs Anna L.)
—Clarence J, collr, bds 630 E St Vrain.
—Ernest S, student Central Bus Coll, bds 420 E San Rafael.
Lundholm Hilda, bds 325 E Huerfano.
Lundstrom Edward W, stonectr, res 212 S 9th. (Mrs Jennie A.)

Gaebel-Clark Engraving Co
DESIGNERS, ILLUSTRATORS,
ENGRAVERS BY ALL PROCESSES
Sixth and Court Sts.
PUEBLO . . . COLORADO

MISSOURI PACIFIC RY.
ST. LOUIS & ALL POINTS EAST.
SHORTEST, QUICKEST AND
BEST LINE TO KANSAS CITY.



South End Boarding and Livery Stable
 BURTON SLINKER, Propr.
 Phone, Main 76 426 S. Tejon Street

342 LUN

R. L. POLK & CO'S.

LYO

Lundstrom George, motorman C S & I Ry, res 604 W Boulder. (Mrs Margaret P.)
 —John E, real est and sec and treas Manitou Elec Co, 11 Out West Bldg, res 319 Cheyenne rd, Ivy-wild. (Mrs Ida E.)
 Lunney Delia, emp Phelps Dining Room, bds 436 E St Vrain.
 —Edward, lino opr Gazette, rms 120½ S Cascade av.
 —Elizabeth, student Henager's Bus Coll, bds 436 E St Vrain.
 —Mrs Elizabeth K, res 310 E Monument.
 Lunsford Mrs Fannie P, res 124 S Wahsatch av.
LUNT, BROOKS & WILLCOX (H G Lunt, F E Brooks, O B Willcox), Attorneys at Law, 56 to 62 Bank Bk, Tel Main 159.
LUNT HORACE F, Mining Engineer, 4 Out West Bldg, Tel Main 215, res 431 N Cascade av, Tel Main 181. (Mrs Irene J.)
 —Horace G (Lunt, Brooks & Willcox), res 431 N Cascade av. (Mrs Caroline K.)
 —Lawrence K, student, bds 431 N Cascade av.
 Lupita Mines Co, C E Titus sec and treas, 127 E Pike's Peak av.
 Lurie Wm, res 316 W Mill. (Mrs Bertha.)
 Luscomb Rev Charles, pastor People's Mission, res 1834 Washington av (Colo City). (Mrs Millie.)
 Lush Sarah S, res 214 E Dale.
 Lushinsky Arthur, painter Ute Paint Shop, bds 104 Colorado av (Colo City).
 —Eva, bkpr Ute Paint Shop, bds 104 Colorado av (Colo City).
 —Ralph, appr C M Ry, bds 104 Colorado av (Colo City).
 —Wm, propr The Ute Paint Shop, 10 S 4th (Colo City), res 104 Colorado av (Colo City). (Mrs Paulina.)
 Lusk Abraham L, carp, res 901 S Nevada av. (Mrs Nancy A.)
 —Ada M, student High School, bds 901 S Nevada av.

Lusk Sarah A (wid James H), nurse, 825 E Kiowa, res same.
 Lustig Anna, domestic, 921 N Nevada av.
 —Joseph P, cond, res 720 N Walnut. (Mrs Thelma.)
 Luten W S, bds Nordrach Sanitarium.
 Luther Hattie B, stenog Bosworth Inv Co, bds 614 E Boulder.
 Luton Frank, millman Portland Mill, res 1633 Colorado av. (Mrs Sadie.)
 Lutz Riolla M, mason, res 1310 Glen av. (Mrs Anna M.)
 Lux Barbara, cook, 126 E Platte av.
 Lyle Alfred, janitor Y M C A, res 317 S Nevada av. (Mrs Martha.)
 —Harry, porter Smith Pkg Co, bds 317 S Nevada av.
 —Wm H, lab, res 517 E Cimarron.
 Lynch Andrew J, acct, res 737 W Cucharras. (Mrs Mary.)
 —Bridget (wid Patrick), bds 115 N 8th (Colo City).
 —Charles, lab, bds 15 E Cucharras.
 —Daniel, ydman N Y Rest, bds 23½ E Huerfano.
 —James P, res 1 S El Paso. (Mrs Alice.)
 —John, lab, bds 6 Holly av, Broadmoor.
 —Mary, bds 115 N 8th (Colo City).
 —Thomas, lab, bds 411 Grant av (Colo City).
 —Thomas T, lab, res 115 N 8th (Colo City).
 Lyne John S, emp Monument Valley Park, res 1641 Hayes. (Mrs Jane.)
 Lynn, see also Linn.
 —Charles W, student High School, bds 415 E Uintah.
 —Ethel M, student, bds 415 E Uintah.
 —Jennie, clk, bds 123 Colorado av (Colo City).
 —Robert R, res 415 E Uintah. (Mrs Bertha F.)
 Lyon Albin M, bds 1503 N Weber. (Mrs Amelia.)
 —Albina S (wid John), moved to Ocean Park, Cal.
 —Mrs Claudia D, res 1718 N Tejon.
 —George J, tchr Colo Coll, res 119 Tyler pl. (Mrs Mary C.)

THE EL PASO ICE & COAL CO. "HYGIENIC ICE" PHONES 46 AND 91.

Missouri Pacific Railway BEST LINE EAST

Garrick Harness & Carriage Co. 19½-21 S. Cascade Avenue
 HARNESS, SADDLES, TRUNKS, WAGONS TEL. MAIN 259

LYO Colorado Springs, Colorado City and Manitou Directory. McB 343

Lyon Mrs Ida P, res 133 El Paso bou (Arensdale).
 —Marion, bds 1730 Wood av.
 Lyons Frank F, cond C M Ry, res 206 S 16th. (Mrs Hattie A.)
 —Harry, appr Central Elec Co, bds 206 S 16th.
 —Henry H, clk J B Lyons, res 1323 Grant av. (Mrs Katherine.)
 —James, foreman Curtis Coal Mine, res Papeton. (Mrs Lorena A.)
 —Joseph B, confectr, 13 E Huerfano, res 23 S Weber. (Mrs Nora.)
 —Wm C, agt Rood Candy Co, 111½ S Cascade av, res 1623 N Cascade av. (Mrs Mary D.)
 Lytle, see also Little.
 —Blanche, v-pres Nordrach Ranch S & H Co, res same.
 —Ila L, bds 1117 E Platte av.
 —Lester, student, bds 1117 E Platte av.
 —Mrs Mary E, res 1117 E Platte av.
 —Wm, clk, bds 323 E Cucharras.
 —Wm H, lab Rock Island System, bds 515 Main, Roswell. (Mrs Nancy S.)

Mc.

McAdams Clifford, student High School, bds 426 E Cucharras.
 —Isaac A, res 426 E Cucharras.
 —John J, emp Golden Cycle Mill, res 201 S Weber. (Mrs Nellie.)
 —Olena, nurse, 1515 Wood av.
 —Ralph T, emp Golden Cycle Mill, res 1822 Midland av (Colo City). (Mrs Myrtle I.)
 McAllister, see also McCallister.
 —Henry, mining, res 423 N Cascade av. (Mrs Elizabeth C.)
 —Henry jr, tchr Colo Coll, res 1231 N Nevada av. (Mrs Phoebe.)
 —L C, bds Union Printers' Home.
 —Mary C, tchr High School, bds 423 N Cascade av.
 —Matilda, tchr San Luis School, bds 423 N Cascade av.
 —Wm A, storekpr C S Elec Co, rms 123 S Nevada av.

McAlly Michael, emp Golden Cycle Mill, res 118 Main (Colo City).
 McAlroy, see also McElroy.
 —George W, driver City Water Wks, res 506 S Nevada av. (Mrs Rebecca J.)
 —Grace I, student, bds 506 S Nevada av.
 —Wilber H, plumber St John & Barnes, res 521 N Wahsatch av. (Mrs Sadie M.)
 McAlvin Prince, houseman, 808 N Nevada av.
 McAnally, see also McNally.
 —Godfrey T, lab Monument Valley Park, bds 911 N Spruce.
 —Mrs Katherine A, res 911 N Spruce.
 McAndrew Annie G, cashr B G Robbins, bds 727 W Huerfano.
McANDREW JOHN P (Smith & McAndrew), bds 727 W Huerfano.
 McArthur Frank W, blksmith, 107 Manitou av (Manitou), res Prospect pl (Manitou). (Mrs Justina.)
 McAuley, see McCallay and McCauley.
 McAuliffe Mary, domestic, 232 Lincoln av (Colo City).
 —Thomas J, bds Union Printers' Home.
 McBain Edward, expman, res 616 E Monument. (Mrs Callie D.)
 McBane J Williston, with Stratton Estate, res 18 E Caramillo. (Mrs Gussie K C.)
 McBee James W, repr C M Ry, res 1013 Lincoln av (Colo City). (Mrs Mary C.)
 —Thurston J, lab, bds 1013 Lincoln av (Colo City).
 McBratney Mrs Cora E, clk Union Ice & Coal Co, bds 228 E Pike's Peak av.
 McBride Ada, dressmkr, res 831 High.
 —Andrew, lab, bds 15 E Cucharras.
 —Bertha, bds 124 W Las Animas.
 —Mrs B A, domestic, 1314 N Weber.
 —Mrs Charlotte, bds 1 Telluride av (Colo City).
 —Christine, student Central Bus Coll, bds 124 W Las Animas.

"RIO GRANDE LINES" TRAVEL VIA **Best Service**
Finest Scenery

CIRCULARS
 ADDRESSED

WRITE FOR RATES
R. L. POLK & CO.
 SALT LAKE CITY.

MAILING
 LISTS

PRESCRIPTIONS **The Busy Corner**
 Called for and Delivered
 Largest and Freshest Stock of
 Drugs in The City **The Robinson Drug Co.** Phone Main 4

344 McB

R. L. POLK & CO'S.

McC

STRONG HEALTHY COWS PRODUCE HEALTHFUL MILK
 The
Sinton Rustic Home Dairy Co.
 Telephone 442

McBride Irvin C, student Colo Coll, bds 1806 Wood av.
 —John, oiler U S R & R Co, res Arensdale.
 —Maude L, tchr Manitou School, bds 114 Canon av (Manitou).
 —Sanford T, lab C S Elec Co, res 124 W Las Animas. (Mrs Mary E.)
 —U A, journalist, res 117 E Jefferson. (Mrs Isa S.)
 —Wm H, bds Union Printers' Home. McBrien Catherine (wid Robert), res 311 W San Miguel.
 McBroom H Clieve, eng, bds 914 N Corona.
 —H Paul, student Colo Coll, bds 914 N Corona.
 —Mary E, student, bds 914 N Corona.
 —Wm Henry, civ eng, res 914 N Corona. (Mrs Mary J.)
 McBurney Wm S, guard, res 606 E Willamette av. (Mrs Minnie.)
 McCabe Blanche M, student Henager's Bus Coll, bds 709 S Nevada av.
 —B, emp Portland Mill.
 —Edward J, watchman, bds 709 S Nevada av.
 —Elizabeth J (wid James), res 709 S Nevada av.
 —Wm A, printer, bds 709 S Nevada av.
 McCade Jay, eng Rock Island System.
 McCaffery Ellen, student, bds 11 Boulder pl.
 —John L, emp Out West P & S Co, bds 11 Boulder pl.
 —Thomas F, emp Out West P & S Co, res 11 Boulder pl. (Mrs Rose.)
 McCaffrey Daniel, clk C S & C C D Ry, res 902 W Huerfano. (Mrs Cora E.)
 —J Frank, cond C S & C C D Ry, res 819 Lincoln av. (Mrs Lulu.)

McCahan Helen, student High School, bds 430 S Nevada av.
 McCall, see also McColl.
 —Mrs Martha M, moved to Denver.
 —Minnie L, tchr Garfield School, res 219 N Weber.
 —Wm E, carp, res 2104 Low. (Mrs Jennie.)
 McCallay, see also McCauley.
 —Samuel A, propr Colorado City Greenhouses, 209 N 8th (Colo City), res same.
 McCalley Michael, hlpr, rms 430 Colorado av (Colo City). (Mrs Julia E.)
 McCallister, see also McAllister.
 —Lavinia (wid Robert), res 428 E San Rafael.
 —Marguerite M, stenog Wm P Bonbright & Co, bds 428 E San Rafael.
 —Mary M, stenog, bds 428 E San Rafael.
 McCallum, see McCollum.
 McCammon John, clk J E Jones & Son, res 107 Beacon, Roswell.
 McCAMMON WM H, New and Second Hand Furniture, 119 E Huerfano, Tel Main 2311, res 730 W Cucharas.
 McCann Thomas, driver W E Goodall, bds 428 Rosita av (Colo City).
 McCannon Floyd F, student High School, bds 14 S 18th.
 —Hazel, bds 14 S 18th.
 McCants Anna, bds 230 Pueblo av.
 McCarroll Mrs Ida B, bds 714 S Weber.
 McCarter Mrs Minerva, res 3 blks s of Adams Crossing (Arensdale).
 McCarthy, see also McCarty.
 —Anna, bds 319 Main, Roswell.
 —Edna B, bds 319 Main, Roswell.
 —Jeremiah W, opr, res 319 Main, Roswell. (Mrs Emma M.)
 —Michael L, clk, bds 228 E Pike's Peak av.
 —Nellie, bds Broadmoor av, Broadmoor.
 —Thomas J (N W Haas Plumbing & Heating Co), res 444 W Yampa. (Mrs Nora.)

GOOD PRINTING PUBLIC OPINION PRINTING CO.
 THE KIND WE DO 11 East Kiowa Street

MUETH'S CANDIES, CAKES AND ICE CREAM
 Where Quality is the First Consideration
 26 North Tejon Street

McC Colorado Springs, Colorado City and Manitou Directory. McC 345

McCarthy Wm B, res 210 E 2d, Lihue. (Mrs Jennie S.)
 McCartney Emma J (wid Reuben), bds 2022 Armstrong av.
 —Mrs Mary M, bds 2022 Armstrong av.
 McCarty, see also McCarthy.
 —Alfred, lab, res 405 Rosita av (Colo City). (Mrs Carrie.)
 —Jeremiah J, lab Arterburn & Perkey, res 922 Jackson (Colo City). (Mrs Sarah J.)
 —John J, foreman Gazette, res 15 S Corona. (Mrs Eugenie S.)
 —Katie, housekpr, 727 N Tejon.
 —Mrs Laura, rest, 102 Ruxton av (Manitou), res same.
 —Mrs Nellie M, furn rooms, 529 Colorado av (Colo City).
 —Wm T, driver, res 217 W Willamette av. (Mrs Ella.)
 —W Rhody, bartndr, res 529 Colorado av (Colo City). (Mrs Nellie M.)
 McCashland Marion F, bds 750 E Cache la Poudre.
 McCauley, see also McCallay.
 —Elvira (wid John P), propr The Delta Boarding House, 501 N Weber.
 —Fred R, student Colo Coll, bds 2322 E Willamette av.
 —George W, moved to La Junta, Colo.
 —Harry O D, propr McCauley's Old Book Store, 124 E Cucharas, res same.
 —Harry T, clk, bds 501 N Weber.
McCAULEY'S OLD BOOK STORE, Harry O D McCauley Propr, Books, Stationery, Cigars, etc, 124 E Cucharas.
 McChesney Lamar C, hostler C S & C C D Ry, res 2 E Costilla. (Mrs Mary B.)
 McChesnie Lulu L (wid Wesley S), bds 1701 Colorado av.
 McClain, see also McLain and McLean.
 —Charles, embalmer Fleming & Paterson, rms 16 E Bljou.
 —D Otto, real est, bds 212 N Corona.
 —James W, farmer, res 323 E Willamette av. (Mrs Jennie.)

HAVE YOU TRIED COKE
 HEATS YOUR HOUSE BETTER
 AT LESS EXPENSE
 THAN ANY OTHER FURNACE FUEL
THE GAS CO.
 107-111 E. KIOWA.

McCLAIN JESSE O (Yates & McClain), 16 El Paso Bank Bldg, res 540 E Platte av, Tel Main 1235. (Mrs Lizzie F.)
 —Laura B, student Colo Coll, bds 323 E Willamette av.
 —Lochie, lab Glen Byrie, bds 716 S 5th (Colo City).
 —Luella M, music tchr, 212 N Corona, bds same.
 —Mrs Nettie B, res 212 N Corona.
 —N Juanita, bds 212 N Corona.
 —Verda E, student, bds 540 E Platte av.
 McClanahan Frank, student Colo Coll, bds 1620 S Cascade av, Ivywild.
 McClANAHAN ZENAS H, Physician and Surgeon, Office Acacia Hotel, Tel Main 814, Office Hours 2 to 4 p m, res St Elmo and Cascade av8, Ivywild, Tel Main 554. (Mrs Marguerite M.)
 McClaren Chester, waiter Grand View Hotel (Manitou).
 McClellan George, miner, res 2615 N Nevada av. (Mrs Nancy E.)
 McClelland J Harry, baker "Mueth's" bds 230 S Tejon.
 —Lizzie A, milliner M D Hillmer, rms 118 S Wahsatch av.
 —Thomas, bds 220 S Cascade av. (Mrs Jane.)
 McClemans Robert, agt, res 21 W 1st, Ivywild. (Mrs Gloria M.)
 McClennan, see McLennan.
 McClimans Wm, miner, bds 418 1/2 S Tejon.
 McClintock Adelaide F, student High School, bds 520 E Kiowa.
 —Grace, cashr, bds 112 Ruxton av (Manitou).

H. A. SCURRR, FIRE, LIFE AND ACCIDENT.
 NOTARY PUBLIC
 INSURANCE:
 Phone Black 962 20 S. TEJON ST.

ADVERTISE IN THE GAZETTE
 MORE RESULTS - QUICKER RESULTS - BEST RESULTS

THE EL PASO ICE & COAL CO.
 "HYGIENIC ICE"
 PHONES 46 AND 91.

ENTERPRISE FURNITURE CO. PHONE MAIN 1264
FURNITURE, CARPETS, DRAPERIES, ETC. 129-131 E. HUERFANO ST.

346 M00 R. L. POLK & CO'S. M00



McClintock Hugh E, cond, res 520 E Kiowa. (Mrs May M.)
—James K, student Colo Coll, bds Hagerman Hall.
—Marvin, bkpr Exchange Nat Bank, res 1333 N El Paso. (Mrs Bessie T)
McCloud, see also McLeod and MacLeod
—Charles, miner Rapson Coal Mine.
McClung Bert M, osteopath, 111 W Morena av, res same. (Mrs Minnie.)
—Wm E, sec and treas Newton Lumber & Mfg Co, res 410 S Cascade av. (Mrs Eva C.)
McClure John W, driver Mutual Transfer & Carriage Co, res 302 W Platte av. (Mrs Flora J.)
—Milton H, real est, res 2310 N Tejon. (Mrs Myrtle.)
McClurg Bert, wiper C M Ry.
—Dudley B, student, bds 619 N Cascade av.
—Gilbert, lecturer, res 619 N Cascade av. (Mrs Virginia D.)
McClymont John I, artist, 327 Hagerman Bldg, rms Y M C A.
McCoach Eva, bds 511 S Cascade av.
—John, lawyer, bds 611 Colorado av (Colo City).
McCoid J Wilber, emp C A Hibbard & Co, res 618 E St Vrain. (Mrs Ada A.)
McColl, see also McCall.
—Alexander, dist mgr N Y Life Ins Co, 1 Chamber of Commerce Bldg, res 1639 Grant av. (Mrs Rosie.)
McCollum Laura J, cook Deaconess Hospital.
McComas Wm R, driver Burson & Barr, res 103 S 3rd (Colo City). (Mrs Bertha M.)

McComb Andrew G, carp, res 321 Pawnee av (Manitou). (Mrs Mary J.)
—M Ernest, laundryman, bds 1205 Grant av.
—Wm D, lab, res 1205 Grant av. (Mrs Mary E.)
McCombs John T, bds 329 S Tejon.
—Joseph C, bds 329 S Tejon.
—Marie, student High School, bds 839 E Kiowa.
—Mrs Mary J, res 329 S Tejon.
McConaghy John H, mining, res 213 Cheyenne rd, Ivywild. (Mrs Rattie E.)
—Sadie E, student, bds 213 Cheyenne rd, Ivywild.
McConnaughey David P, motorman C S & I Ry, res 908 S Sahwatch. (Mrs Ella M.)
McConnell Albert, eng Manitou Mineral Springs Co, res 311 Washington av (Colo City).
—Alexander B, rancher, res 412 E Yampa. (Mrs Frances M.)
—Allen, plasterer, res 813 N Walnut. (Mrs Fannie.)
—Bessie, emp Patton & Jones, bds 26 N Chestnut.
—Chester, music tchr, 412 E Yampa, bds same.
—Edward E, moved to Fountain, Colo.
—Emily A (wid Stewart E), bds 415 N Wahsatch av.
—Florence, bds 708 N Tejon.
—Gladys, bds 708 N Tejon.
—Harry B, mach, bds 1918 Washington av.
—Iva F, died June 1, '06, age 24.
McCONNELL JOHN F, Physician and Surgeon, Office Hours 9 to 11 a m, 3 to 4 p m, 708 N Tejon, res same, Tel Main 829.
—Maggie (wid Joseph), res 311 Washington av (Colo City).
—M Elizabeth, smstrs, bds 119 S 7th.
—N Fannie (wid John B), res 1918 Washington av.
—Walter H, emp Golden Cycle Mill, res 538 W Monument.
—Wm A, hlpr Rock Island System.
—Willis M, miner Danville Coal Mine, res Curtis P O. (Mrs Zue.)

COLORADO MIDLAND RY.
"MIDLAND ROUTE"

TUSLER & FISHER CONTRACTORS AND BUILDERS
115 MECHANICS PLACE Telephones Main 1468 or 1507

M00 Colorado Springs, Colorado City and Manitou Directory. M00 347



McCoombs Henry H, bkpr Portland G M Co, res 624 N Weber. (Mrs Margaret L.)
—Joseph E, student, bds 624 N Weber.
McCord James G, bds Nordrach Sanitarium.
—Mrs Mary S (wid Frank D), died May 29, age 34.
—Mrs May L, rms 505 E Kiowa.
McCORKELL JOHN J, Mgr Mack's Catering & Confectionery Co, Stratton Park and 431 Colorado av (Colo City), Home Tel 204, rms 507 same.
McCorkle, see McKorkell.
McCORMAC ERNEST C, All Kinds of Second Hand Goods, Furniture and Stoves, Highest Prices Paid for Everything, 108 S Conejos, res 230 N Limite. (Mrs Jessie M.)
—Mabel, laund, bds 117 W Cimarron.
—Mabel B, student, bds 230 N Limite.
McCormick James F, insp Rock Island System, res 1331 Glen av. (Mrs Elizabeth.)
—Matthew J, mach, res 157 Osage av (Manitou). (Mrs Mary J.)
—Nellie, bds 730 Washington av (Colo City).
McCoy Amos D, emp The Zoo, bds 334 Adelaide pl.
—Charles W, elev opr Out West Bldg, res rear 521 S Tejon. (Mrs May E.)
—Lewis E, emp Golden Cycle Mill, res Papeton. (Mrs Nellie E.)
—Linda Q, student High School, bds rear 521 S Tejon.
—Mary L, died Nov 14, '06 age 36.
—Milton D, agt, rms 102 S Weber.
McCOY WM R, Propr Pike's Peak Book & Stationery Co, 27-27 1/2 S Tejon, Tel Black 1254, res 1023 Washington av.
—W C, student High School, bds rear 521 S Tejon.
McCracken Anna, domestic, 6 Pelham pl.
McCRACKEN SAMUEL D (McCracken & Hubbard), Pres C S Nat Bank, Pres and Treas C S Dry Goods Co, V-Pres Colo Savings Bank of Colorado Springs, rms 418 E Huerfano. (Mrs Ruth N.)

McCracken Samuel L, clk O C Shackelford, res 520 Main (Colo City), (Mrs Eugenia.)
McCRACKEN & HUBBARD (S D McCracken, A A Hubbard), Furniture Dept C S Dry Goods Co, Furniture, Carpets, Draperies, Cabinet Makers and General House Furnishers, 120-122 S Tejon, Tel Main 879.
McCrary Perry C, res 106 Osage av (Manitou). (Mrs Grace.)
McCrea, see also McKray, McRae, McRay and MacRae.
—Mrs Pearl, smstrs, res 210 E Costilla.
McCready Charles, shoemkr, bds 310 W Fountain.
—Frank S, emp Portland Mill, res 310 W Fountain. (Mrs Mabel.)
—Samuel, lab, bds 310 W Fountain.
McCreary John C, printer, res 1125 Colorado av (Colo City). (Mrs Ethel R.)
McCreer Frances, bds 720 W Cucharas.
McCreery Ashby, res 410 S Weber. (Mrs Anna H.)
—Charles S, meats, 105 S Tejon, res 923 N Weber. (Mrs Ida.)
—Donald C, student Colo Coll, bds 1125 N Nevada av.
—Edith M, student Colo Coll, bds Montgomery Hall.
—Mary C, student Colo Coll, bds South Hall.
McCuan, see also McCune and McKune.
—Joseph S, broker, 428 Hagerman Bldg, res 31 Boulder cres. (Mrs Bertha.)
McCue Bridget, res 317 W Bijou.

For California SEE THAT YOUR TICKET READS via "THE SALT LAKE ROUTE"
The New Line. SHORTEST and BEST

THE EL PASO ICE & COAL CO. "HYGIENIC ICE" PHONES 46 AND 91.

"RIO GRANDE LINES" TRAVEL VIA Best Service Finest Scenery

OREGON SHORT LINE RAILROAD ONLY LINE TO BUTTE, HELENA,
SPOKANE, SEATTLE, TACOMA AND PORTLAND VIA SALT LAKE CITY

848 MoC

R. L. POLK & CO'S.

MoD

THE EL PASO ICE & COAL CO.
"HYGIENIC ICE"
PHONES 46 AND 91.

Doyle & Schwartz
PLUMBING AND HEATING
117 E. Bijou St. Tel. 541

McCulloch Edward A, driver El Paso I & C Co, res 1129 S Tejon. (Mrs Florence G.)
McCullough Adolph, carp Bell & Son, bds 320 S Institute. (Mrs Rose L.)
—Benjamin F, waiter, rms 319 S Weber. (Mrs May.)
—James Z, driver El Paso I & C Co, res 1621 Washington av. (Mrs Catherine.)
—John W, mach Curtis Coal Mine, res 514 N Spruce.
—Thomas N, driver C S T & L Co, res 321 S Weber. (Mrs Hattie M.)
—Wm A, clk E W Stanley, bds 802 S Weber.
McCullum, see McCollum.
McCumber Charles H, clk Ry Mail Service, res 1302 E Platte av. (Mrs Della.)
McCune, see also McCuan and McKune.
—Mrs Belle K, res 16 E Columbia.
—James B, lab, res 124½ W Cimarron.
—Mrs Lillian C, clk Wilbur Suit Co, rms 21 S Weber.
—Ursula M (wid Gideon), bds 915 Colorado av.
—Wm B, storekpr U S R & R Co, bds 16 E Columbia.
McCurdy P Andrew, emp Golden Cycle Mill, res 122 S 8th. (Mrs Maggie A.)
McCurran Charles W, emp The Zoo, bds 1003 Cheyenne rd.
McCutchan Bert (McCutchan Bros), bds 617 S Baltic.
—Bros (Samuel and Bert), grocers, 615 S Baltic.
—Franklin H, driver Sanitary Dairy Co, bds 617 S Baltic.

McCutchan Samuel (McCutchan Bros), bds 617 S Baltic.
—Samuel W, carp, res 617 S Baltic. (Mrs Clarinda.)
McCutcheon Mrs Clara, maid New Elk Hotel.
McDaniel Edward E, contr, 631 E Willamette av, res same. (Mrs Effie F.)
—Olney V, agt, res 823 N Pine. (Mrs Etta.)
—Samuel D, live stock, res 34 Lake av, Broadmoor. (Mrs Elizabeth A.)
—Wm, moved to Victor, Colo.
McDannold Ralph, salesman Knight-Campbell Music Co, res 1217 N Prospect. (Mrs Stella W.)
McDermid, see also Macdermid.
—Murdoch, emp Portland Mill, res 430 S Cascade av. (Mrs Selma C.)
McDermond Margaret, domestic, 1221 Wood av.
McDermott John F, repr C S & C C D Ry, res 1015 W Cimarron. (Mrs Hattie B.)
—Luke, bartndr Henry Geising, bds 723 Lincoln av (Colo City).
—Wm H, patrolman Police Dept, res 240 Franklin. (Mrs Jessie M.)
McDole Daniel W, lab, bds 1 mile e of Manitou.
—James L, mach U S R & R Co, bds 1014 Colorado av (Colo City).
—John O, eng C M Ry, res 531 Colorado av (Colo City).
—Milton, lab Glen Eyrie, res 1014 Colorado av (Colo City). (Mrs Susannah.)
McDonald, see also McDannold and Macdonald.
—Agnes, student High School, bds 420 S 2d.
—Alexander G, clk, bds 219 E Kiowa.
—Angus, driver Louis Stock, res 107 N Prospect. (Mrs Elizabeth.)
—Bertha M, bkpr Argust Bros, bds 402 N Walnut.
—Daniel, lab Glen Eyrie, bds 421 Grant av (Colo City).
—Edward, driver, rms 105 W Cucharas.

ASK FOR ORIGINAL "Manitou" TABLE WATER
and GINGER CHAMPAGNE
THE MANITOU MINERAL SPRINGS CO. Absolutely Pure and Natural BEWARE OF SUBSTITUTES

MoD Colorado Springs, Colorado City and Manitou Directory. MoF. 849

McDonald Eli V, lab, res 532 E Moreno av. (Mrs Margaret J.)
—Elsie D, bds 315 Portland av.
—Evaline, cook, bds 532 E Moreno av.
—Mrs Florence, dressmkr Mary McMillan, res 402 N Walnut.
—George B, clk, bds 805 Lincoln av (Colo City).
—George W, grocer, res 805 Lincoln av (Colo City). (Mrs Mary B.)
—James A, hlpr C M Ry.
—John, waiter, rms 15 E Cucharas.
—John P, driver P O, res 402 N Walnut. (Mrs Florence M.)
—Maggie, emp Antlers Hotel.
—M Elijah, student Colo Coll, bds Ticknor Hall.
—Nathaniel, waiter, bds 532 E Moreno av.
—Rachel, res 130 N Nevada av.
—Robert, emp Portland Mill, rms 115 S Nevada av.
—Thomas, lineman C S & I Ry, bds 503 S Tejon.
McDonnell Lizzie, waitress Bill Nye Rest, bds 819 S Tejon.
McDonough Thomas W, lab Monument Valley Park, res 928 N Pine.
McDougall, see MacDougall.
McDowall John C, sec, res 1705 Grant av. (Mrs Adelaide A.)
McDowell Alva L, solr, res 368 Manitou av (Manitou). (Mrs Lena.)
—Bessie J, student, bds 824 Lincoln av (Colo City).
—Charles H, repr Weber Cycle & Supply Co, res 114 N Corona. (Mrs Millie.)
—George E, janitor First Nat Bank, res 319 S Nevada av.
—George W, hackman, res 824 Lincoln av (Colo City). (Mrs M May.)
—H Otis, lab, res 815 Lincoln av (Colo City). (Mrs Mary M.)
—Matilda K (wid John), dressmkr, 918 N Weber, bds same.
—Myrtle Z, student High School, bds 911 Grant av.
—Robert A, res 818 Lincoln av (Colo City). (Mrs Martha M.)
—R Warren, insp City Water Wks, res 307 S El Paso. (Mrs Phoebe L.)

A. B. Hutchinson W. B. Kirby J. L. Columbia

MANITOU LIVERY & TRANSFER CO.
Manitou, Colo.

Office Stable
229 Manitou Ave. 111 Manitou Ave.
Phone Manitou 9 Phone Manitou 4

McDowell Wm F, canvasser, res 911 Grant av. (Mrs Hester E.)
McEachern James, carp, res 109 N Corona. (Mrs Ellen G.)
McElhany Emmer L, clk Out West P & S Co, res 707 11th, Ivywild. (Mrs Rose R.)
—George W, res 111 S Weber. (Mrs Anna.)
McElliott Daniel, bds Union Printers' Home.
McElroy, see also McAlroy.
—Alice M, bds 516 E Pike's Peak av.
—Mrs Mattie E, rms 504 Colorado av.
McElvogue Peter, centr, 232 Pueblo av, res same.
McElwain Fred R, lab, bds 2028 Armstrong av.
—Thomas N, livestock, res 2028 Armstrong av. (Mrs Mary E.)
McEnery Peter, miner Danville Coal Mine, bds nr Curtis P O.
McEvers Rev Charles N, res 1009 S Sierra Madre. (Mrs Mary F.)
McEwen, see McCuan, McCune and McKune.
McFadden Mrs Elizabeth F, dressmkr, 409 De Graff Bldg, res same.
—Jasper, barber J V Ferris, res 212 E Cimarron. (Mrs Isabelle.)
McFarland Arthur B (McFarland & La Londe), res rear 508 S Nevada av. (Mrs Clara.)
—Estella V (wid Parker M), bds 557 E Platte av.
—Frank, rms 130 N Nevada av.
—John H, sweeper C M Ry, bds 415 S 11th.
—J Raymond, lab Monument Valley Park, bds 1024 N Pine.
—Newel, lab Monument Valley Park.
—Wm J, flagman, res 1024 N Pine. (Mrs Sarah C.)

MISSOURI PACIFIC RY.
ST. LOUIS & ALL POINTS EAST.
SHORTEST, QUICKEST AND BEST LINE TO KANSAS CITY.

Nevada State Gazetteer Price \$6.00
R. L. POLK & CO. PUBS. Salt Lake City,

Mailing Lists WRITE TO R. L. POLK & CO. FOR RATES
Our Lists are Reliable Salt Lake City, Utah.

PHONE **13** FOR THE PROMPT PLUMBERS **13** PHONE
BARNES & STEPHENS 206 N. Tejon St.

THE EL PASO ICE & COAL CO.
"HYGIENIC ICE"
 PHONES 46 AND 91.

350 McF R. L. POLK & CO'S. MCG

McFarland & La Londe (A B McFarland, F A La Londe), proprs Palace Shoeing & Clipping Shop, rear 18-20 E Pike's Peak av.

McFarlane Albert C, student, bds 809 N Wahsatch av.

—Duncan L, mach, res 809 N Wahsatch av. (Mrs Amelia E.)

—John E, student, bds 809 N Wahsatch av.

McFell Nellie, nurse Glockner Sanitarium.

McFerren Emily (wid James H), bds 215 S Nevada av.

McFie Thomas, lab, bds 123 Monroe (Colo City).

McGann Emma A, bds 9 W Cimarron.

—John, bds Montcalme Sanitarium (Manitou).

McGargee, see MacGargee.

McGarry David F, motorman C S & I Ry, res 722 S Nevada av. (Mrs Martha.)

McGARRY HARVEY, Lawyer and Gen Mgr Golden Cycle Mining Co, 5 Giddings Bldg, Tel Main 580, bds 780 N Cascade av.

—John C, watchman, res 1621 Colorado av. (Mrs Frances E.)

—Kate, cook, 18 W Buena Ventura.

—Katharine, student, bds 1621 Washington av.

McGaugh Alexander, plasterer, res 724 E Moreno av. (Mrs Louise.)

McGauran Mrs Margaret, bds 241 Franklin.

McGee, see also Magee.

—Curtis R, sec Colo Westrumite Co, 115 E Bijou, bds 1418 S Tejon, Ivywild.

—Emmett H, bds 1418 S Tejon, Ivywild.

—Minnie, bds 1418 S Tejon, Ivywild.

—Ruth M (wid James H), res 1418 S Tejon, Ivywild.

—Walter W, res 15 E Fontanero.

McGeorge Lillian B, nurse, bds 409 N Royer.

McGill, see also Magill.

McGILL CANDY & MERCANTILE Co, C I Dale Mgr, Manufacturers, Wholesalers and Jobbers of Confectionery and Ice Cream, 121½ S Cascade av, Tel Main 880.

—Chester T, pres McGill Candy & Merc Co, bds Alta Vista Hotel.

—Daniel F, books, 17½ N Tejon, res 116 N Nevada av. (Mrs Leah J.)

—Ida, opr Colo Tel Co, bds 327 E Bijou.

—James J, bds 1425 N Wahsatch av. (Mrs Villa M.)

—Lizzie, housekpr, 527 N Tejon.

McGinnis John, died Jan 14, '07, age 54.

—Mary (wid John), res 527 E Pike's Peak av.

McGintie Edward E, butcher W N Burgess, res 1416 Colorado av. (Mrs Mary E.)

McGiveny Mrs Ellen J, bds 309 N Sheldon av.

McLaughlin, see McLaughlin.

McGonig James G, baker, bds 521 Grant av (Colo City).

McGoodwin Josie M, tchr Colo School for D and B.

McGovern Elizabeth, domestic, 420 N Cascade av.

—J Josephine, nurse, 319 N Institute, bds same.

McGrade Francis, clk, res 222 N Corona. (Mrs Sigrid.)

McGrady James, blksmith C M Ry, res 420 Grant av (Colo City). (Mrs Eleanor.)

McGRATH THOMAS H, Hatter, All Kinds of Hats Made Like New, 127 E Huerfano, res 27 S Wahsatch av. (Mrs Alice M.)

McGregor, see also MacGregor.

—Annette (wid James), res 25 W Bijou.

—Emily, rms The Lennox.

—Hall, s end Wood av.

—Harley B, bds 25 W Bijou.

McGruder Levi L, moved to Denver.

McGuire, see also Maguire.

—Jesse, stableman Glen Eyrie.

—John M, student Colo Coll, bds 619 N Tejon.

Missouri Pacific Railway BEST LINE EAST

Union Ice and Coal Co. 105 W. Vermijo Ave. and 5 N. Tejon St.
 Telephones Main 31 and 201
ARTIFICIAL ICE AND COLD STORAGE, COAL AND WOOD

MCG Colorado Springs, Colorado City and Manitou Directory. MCK 351

McGuire Katherine (wid Leonard), bds 230 E Huerfano.

—Mary, domestic, 2015 N Tejon.

—Wm, coachman Glen Eyrie.

McGuirk Mrs Anna, laund Glen Eyrie.

McHARGUE & CO (James K McHargue, Charles H Watson), Proprs Pioneer Bakery, Leaders in Baked Goods, Wholesale and Retail, 525½ Colorado av (Colo City), Tel Blue 84.

—James K (McHargue & Co), rms 906 Lincoln av (Colo City).

McHenry James M, driver, res 916 N Prospect. (Mrs Jennie.)

—Orvilla, res 11 E Mill.

—Wm B, hlpr C S & C C D Ry, res 212 E Costilla. (Mrs Lillian M.)

McHugh David A, emp Golden Cycle Mill, res 315 N 16th. (Mrs Bertha.)

McIlroy, see McAlroy.

McIntier, see also McIntyre.

—Alice, waitress Mrs Nellie Stephens, bds 1021 Jefferson (Colo City).

—Dora V (wid James E), res 1021 Jefferson (Colo City).

—J Ernest, millman Golden Cycle Mill, bds 1021 Jefferson (Colo City).

—Leslie E, lab, bds 1021 Jefferson (Colo City).

McIntire Harry P, lab Portland Mill, bds 713 W Cucharras.

—Oscar M, expman, res 821 E Monument.

McIntosh Mrs Bertha, domestic, 219 E San Miguel.

—Building, 511 Colorado av (Colo City).

—Donald, carp, rms 23½ E Huerfano.

—Harry B, carp Tuckerman & Linn, res 840 E Platte av. (Mrs Belle C.)

—Henry A, student, bds 840 E Platte av.

McINTOSH JAMES, Pharmacist, Propr City Drug Store, 511 Colorado av (Colo City), Tel West 62, res 513 same. (Mrs Margaret.)

—John, bds County Poor Farm.

—Mrs Margaret, furn rooms, McIntosh Bldg (Colo City).

McIntosh Paul, student, res 513 Colorado av (Colo City). (Mrs Mary L.)

McIntyre, see also McIntier.

—Andrew L, driver Colo Tel Co, res 450 E Kiowa. (Mrs Catherine.)

—Barnett Block, 107-109 N Tejon.

—Benjamin F, waiter Elks Club, res 526 E Cimarron. (Mrs Abigail.)

—Building, 105 E Vermijo av.

McINTYRE JAMES E, Attorney-at-Law, Suite 6 Giddings Bldg, Tel Main 537, res 14 E Caramillo.

—Jewel, clk Pelta's Dept Store, bds 15 West View pl.

—Mary A, bds 450 E Kiowa.

—Mrs Myra J, hairdresser, 15 E Kiowa, bds 211 E Uintah.

—Otis E, student, bds 14 E Caramillo.

—Vanetta, student, bds 211 E Uintah.

—Wakeman H (W H McIntyre & Co), rms 105 E Vermijo av.

—Wm F, foreman Colo Tel Co, res 226 N Spruce. (Mrs Marie.)

—W H & Co (Wakeman H McIntyre), brokers, 328 Hagerman Bldg.

McKay, see also McKee, McKie and Mackey.

—Alexander, carp, res rear 415 E Willamette av.

—Augustus F, phys W A Shepard, rms Y M C A.

—Bertha, student High School, bds 800 Cheyenne boul.

—George A, bds rear 415 E Willamette av.

—John D, dairy, 800 Cheyenne boul, res same. (Mrs Birdie.)

—Mattie, student Colo Coll, bds Montgomery Hall.

McKechnie James H, reporter Telegraph, bds 420 E San Miguel.

McKee, see also McKay, McKie and Mackey.

—Alice, emp Star Laundry, bds 320 S Tejon.

—Charles W, motorman, res 506 S Weber. (Mrs Carrie.)

—Effie, res 110 N Nevada av.

—Ida G, res 736 High.

—Maude, student Central Bus Coll, bds 506 S Weber.

—Thomas M, student Colo Coll, rms 318 E Cache la Poudre.

COLORADO MIDLAND RY.
 "MIDLAND ROUTE"

"RIO GRANDE LINES"
 TRAVEL VIA
Best Service
Finest Scenery

Collections Giles Mercantile Agency Co. Reports

HAGERMAN BUILDING

352 McK R. L. POLK & CO'S. McK

McKeehan Mrs Adele C, res 931 1 Weber.
 —Grace C, stenog, bds 931 N Weber.
 McKenna Mrs Maggie, res 13 W Clarron.
 McKenney, see also McKinney.
 —Griff, student High School, bds 704 W Pike's Peak av.
 —Margaret, rms 540 E Pike's Peak av.
 —Wm H, moved to San Francisco, Cal.
 McKennon Margaret, domestic, 2 E Columbia.
 McKenzie, see also McKinzie and MacKenzie.
 —A Fred, driver, rms 515 E Pike's Peak av.
 —Edward, blksmith, res 327 Victoria av. (Mrs Mary.)
 —George A, bds Joyce Hotel.
 —Kenneth, mining, res 222 N Prospect. (Mrs Mable A.)
 —Lola, cashr Wulff-Sullivan Shoe Co, bds 719 N Wahsatch av.
 —Nannie C (wid James J), res 210 W Rio Grande.
 McKeown, see McCuan.
 McKerral, see McCarroll.
 McKesson Charles L (McKesson & Little), res 1424 N Nevada av. (Mrs Bertha.)
 —Claude L, lawyer, res 836 E Kiowa. (Mrs Elfy P.)
 —Edna E, stenog McKesson & Little, bds 1424 N Nevada av.
 —Raymond, bds 1424 N Nevada av.
 MCKESSON & LITTLE (C L McKesson, J E Little), Lawyers, 4-5-6 Exchange Bank Bldg, Tel Main 744.
 McKie, see also McKay, McKee and Mackey.
 —Charlotte T (wid Alonzo), bds 1120 N Tejon.
 McKillop John, bds Union Printers' Home.
 McKinley Hazel, bds 124 S Tejon.
 —Henry W, artist, bds 124 S Tejon.
 —Marie, tchr, bds 101 Ruby av (Arensdales).
 McKinney, see also McKenney.
 —Rev Arthur J, moved to Orleans, Neb.

McKinney Charles, cigar mkr, res 317 S Weber. (Mrs Daisy.)
 —Chester A, student High School, bds 231 Cheyenne av.
 —Donald E, clk J H McKinney, bds 843 E Moreno av.
 —Fred A, cutter O E Hemenway, res 423 N Franklin. (Mrs Alice M.)
 —John H, grocer, 843 E Moreno av, res same. (Mrs Cora E.)
 McKinnie Alice L, bds 1436 N Weber.
 —Davie Inv Co, J R McKinnie pres, R P Davie v-pres, 402 Mining Exchange Bldg.
 MCKINNIE EBENEZER L, Physician and Surgeon, 15-16-17 Exchange Bank Bldg, Tel Main 571, Hours 10 to 12 a m, 2 to 4 p m, res 1436 N Weber, Tel Main 428. (Mrs Mary E.)
 —Investment Co, J R McKinnie pres, E C Sharer sec, 402 Mining Exchange Bldg.
 MCKINNIE JAMES R, Investments, 402-403 Mining Exchange Bldg, Tel Main 171, Pres Pike's Peak Fuel Co, V-Pres Exchange Nat Bank, res 1106 N Weber, Tel Main 359. (Mrs Anna.)
 —James R jr, moved to Grand Junction.
 —Lee, student High School, bds 1106 N Weber.
 —Lemuel J, carp, res 623 Maple. (Mrs Maria.)
 MCKINNIE LEWIS H, Physician and Surgeon, 15-16-17 Exchange Bank Bldg, Tel Main 571, Hours 10 to 12 a m, 2 to 4 p m, res 212 E Del Norte, Tel Main 1513. (Mrs Helen F.)
 —Mary, student, bds 1106 N Weber.
 —Rue D, bds 1106 N Weber.
 —Shirley A, student High School, bds 1436 N Weber.
 McKinnon Allen A, trimmer J N Klein, res 109 S Corona. (Mrs Mattie J.)
 —Mrs Isabel, died June 14, '06, age 66.
 McKinstry Matthew, trav agt, res 380 Manitou av (Manitou). (Mrs Kittie A.)

THE EL PASO ICE & COAL CO.
"HYGIENIC ICE"
 PHONES 46 AND 91.

Mailing Lists WRITE TO **R. L. POLK & CO.**
FOR RATES
 Our Lists are Reliable Salt Lake City, Utah.

BURGESS, FANCY BAKERY GOODS

112 N. TEJON ST.

McK Colorado Springs, Colorado City and Manitou Directory. McM 353

McKinzie, see also McKenzie and MacKenzie.
 —George, emp Golden Cycle Mill, bds Papeton.
 —James J, electr C S Elec Co, bds Papeton.
 —Marjorie, bds 426 E Huerfano.
 —Wm M, miner, res Papeton. (Mrs Mary.)
 McKlosky John, solr, res 420 W Kiowa. (Mrs Florence.)
 McKnight Emory C, foreman U S R & R Co, res 124 Lincoln av (Colorado City). (Mrs Margaret S.)
 —Samuel, lab, bds 411 Grant av (Colorado City).
 McKonn Fred P, student Colo City, bds Hagerman Hall.
 McKorkell, see also McCorkell.
 —James, emp Glockner Sanitarium.
 McKray, see also McCreca, McRae and MacRae.
 —George E, shoemkr, res 1223 Custer av. (Mrs Louisa F.)
 McKune, see also McCuan and McCune.
 —George G, lab Monument Valley Park, res 5 W Costilla. (Mrs Julia D.)
 McLaffin Wm, bds County Poor Farm.
 McLain, see also McClain and McLean.
 —Charles A, mining, res 120 N Wahsatch av. (Mrs Rosa M.)
 —Ethel, student Colo Coll, bds McGregor Hall.
 —Mazella M (wid Wm E), res 224 N Weber.
 —Merrill R, student Colo Coll, bds 124 N Wahsatch av.
 McLane Mrs Ellen L, emp Wilbur Sult Co, res 441 Franklin.
 —John J, lab, res 117 S 14th. (Mrs Emily B.)
 McLaren, see also MacLaren.
 —Winifred M, student Henager's Bus Coll, bds 1611 Washington av.
 McLaughlin Alfred D, carp, res 930 Jefferson (Colorado City). (Mrs Mae E.)
 —C Arthur, lab, bds 308 Washington av (Colorado City).

COLORADO SPRINGS CO.
 8 OUT WEST BUILDING
 LOTS FOR SALE IN
 Colorado Springs and Manitou

McLaughlin Erwin, lab, res 1110 1/2 Lincoln av (Colorado City). (Mrs Susie H.)
 —James, bds Union Printers' Home.
 —Mary A, student, bds 314 S Conejos.
 —Oliver, expman, res 314 S Conejos. (Mrs Annie.)
 McLean, see also McClain and McLain.
 —Christine, bds 917 Washington av (Colorado City).
 —Duncan, res 316 Jackson (Colorado City). (Mrs Violet.)
 —James C, driver, rms 123 S Nevada av.
 —James J, clk P O, res 1028 E Cache la Poudre. (Mrs Eunice R.)
 —Thomas, eng, res 917 Washington av (Colorado City).
 —Willard P, gardener, 315 W San Miguel, res same. (Mrs Anna E.)
 McLellan, see also McClelland.
 —John D, lab C M Ry, res 706 S 6th (Colorado City). (Mrs Catherine.)
 McLennan, see also MacLennan.
 McLENNAN JOHN, Sec U M W of America, 406-407 Colorado Bldg, rms 215 N Cascade av.
 McLeod, see also McCloud and MacLeod.
 —Margaret L, student Colo Coll, bds McGregor Hall.
 McLey Jacob W, fireman, res 2705 N Cascade av. (Mrs Belle C.)
 McLure, see McClure.
 McMahan Andrew T, driver Newton Lbr & Mfg Co, res 1110 S Nevada av. (Mrs Ella.)

COLORADO SPRINGS PAVING & TILE CO.
 505 W. HUERFANO ST. OFFICE 305 DEGRAFF BLDG.
ARTIFICIAL STONE SIDE AND LAWN WALKS

THE
CHAS. SCHIELE CIGAR CO.
 MANUFACTURERS OF

AMADORA
HAVANA CIGARS.
 Rear 18-20 S. Tejon St.
 COLORADO SPRINGS.

THE HOUSTON LUMBER CO.

20 to 32 W. Vermijo Ave.
Tel. Main 192.

WHOLESALE AND RETAIL
LUMBER AND MILL WORK

354 McM

R. L. POLK & CO'S.

McN

KENTUCKY STABLES

BEST OF TURNOUTS

121 E. BIJOU ST. Phone 568

McMahon Edward J, lab T F De Witt, bds 6 Holly av, Broadmoor.
—Francis M (Barbee-McMahon Inv Co), acct, 29 P O Bldg, res 714 E Platte av. (Mrs Alice E.)
—George W, moved to New York City.
—John L, rancher, res 17 N Wahsatch av. (Mrs Harriet A.)
—Louis F, clk Barbee-McMahon Inv Co, bds 714 E Platte av.
—Mary A (wid Patrick J), res 714 E Platte av.
McManigill Charles A, insp, res 21 N Walnut. (Mrs Rose.)
McMaster Mary J (wid Hugh), moved to Youngstown, O.
McMichael Eliza (wid James B), bds 1306 Cheyenne rd.
McMICHAEL JOHN B, Driver Sinton-Rustic Home Dairy Co, res 824 E Cimarron. (Mrs Carrie P.)
—Wm J, hlpr, res 512 S 11th. (Mrs Edna.)
McMillan, see also MacMillan.
—Archibald, lab, bds 6 Holly av, Broadmoor.
—Sadie, nurse, 830 N Weber.
—Wm M, repr, res 217 N El Paso. (Mrs Ella.)
McMillen Anna E, bds 1627 Colorado av.
—Belle, moved to Pueblo, Colo.
—Daniel, res 527 S Weber.
—Edna L, bds 1627 Colorado av.
—Huldah, emp C S Laundry Co, bds 1339 N El Paso.
—John H, lab, res 212 S 18th. (Mrs Mattie L.)
—J Goldie, bkpr, bds 1339 N El Paso.
—Miles O, meatctr, bds 1339 N El Paso.

McMillen Nancy J (wid George W), res 1339 N El Paso.
—Pearl B, music tchr, 1211 Grant av, bds same.
—Ruth, student Colo Coll, bds Ticknor Hall.
—Solomon J, res 1627 Colorado av. (Mrs Arabella.)
McMillian James M, janitor, res 315 N Tejon.
McMILLIAN MRS MARY, Dressmkr, 318 N Tejon, res same, Tel Main 1068.
McMillin Harry E, student, bds 1212 N Wahsatch av.
—Homer S, student High School, bds 1212 N Wahsatch av.
McMILLIN SHELLEY, Staple and Fancy Groceries, Fruits, Vegetables, Canned Goods and Confections, 1201 N Weber, Tel Main 239, res 1212 N Wahsatch av. (Mrs Belle.)
McMorris Thomas A, lawyer and U S Commr, 210 Colorado Bldg, res 203 Cheyenne rd, Ivywild.
McNabb George W, salesman Sandercon Com Co, bds 218 S Tejon.
McNair Ida M, tchr Lowell School, bds 327 N Weber.
McNally, see also McAnally.
—Delia C, nurse, 10 N 15th, res same.
—Frank, lab Monument Valley Park.
—Hugh, foreman, res 228 S Conejos. (Mrs Bina A.)
—James, bds 10 N 15th.
—Mary H, student, bds 228 S Conejos.
—Wm, agt, bds 228 S Conejos.
McNamara Christopher J, tmstr, res 311½ Center. (Mrs Mary O.)
—Katie, bds 311½ Center.
McNEELEY CHARLES G, Foreman Sinton-Rustic Home Dairy Co, res ½ mile s of Prospect Lake.
McNeer Walter S, comp Gowdy-Simmons Ptg Co, res 450 W Uintah.
McNeil, see also McNeill and MacNeill.
—Charles S, cond, res 315 N 3d (Colo City). (Mrs Emily C.)
—George H, clk, res 950 E Costilla. (Mrs Mary Ethel.)

PASTER & BLOOD

CARPENTERS AND CONTRACTORS.

Shop, 4 E. Kiowa St.

Telephone 801

McN Colorado Springs, Colorado City and Manitou Directory. McR 355

McNeil Mrs Mary E, stenog C S Elec Co, res .950 E Costilla.
McNeilan Ethel, student High School, rms 9½ S Wahsatch av.
—W Henry, clk C S Confectionery Co, rms 9½ S Wahsatch av. (Mrs Flora B.)
McNeill, see also McNeil and MacNeill.
—Albert, blksmith, rms 121 E Vermijo av. (Mrs Annie.)
—Bessie, rms 121 E Vermijo av.
—Cecilia A, baker Phelps Dining Room, bds 627 E Monument.
—Chester L, student High School, bds 712 N Corona.
—James A, v-pres McGill Candy & Merc Co, res 712 N Corona. (Mrs Julia A.)
—Mary A, bds 627 E Monument.
—Nina, bds Grand View Hotel (Manitou).
—Patrick H, farmer, res 627 E Monument. (Mrs Mary.)
McNellis Mary C, clk Kaufman & Co, bds 735 W Cucharras.
McNerney Mrs Rose, bds 172 Ruxton av (Manitou).
McNett Adeline, domestic, 1508 Wood av.
McNew Juanita Z, emp H R Crooks, bds 905 S Nevada av.
—Zedekiah, rancher, res 905 S Nevada av. (Mrs Emily.)
McNulty Mrs Eliza E, res n s Ruxton av 1 blk e of C M Ry bridge (Manitou).
—George, bellboy, res Ruxton av (Manitou).
—Paul M, appr C M Ry, bds 116 Main (Colo City).
—Peter, mach C M Ry, res 116 Main (Colo City). (Mrs Ellen.)
McNutt Charles E, lab, res Manitou pl s w cor Prospect pl (Manitou).
McParland Edward L, shoemkr, 195 Manitou av (Manitou), res same.
McPhal Ella M, clk Wilbur Suit Co, rms The Lennox.
McPhee Mrs Lillie, bds 326 E Huerfano.

THE PIKE'S PEAK MOVING & STORAGE CO.,

Household goods and Pianos moved packed, stored and shipped.
Cut rates to all points
PHONE 160

123 E. Bijou St. Colorado Springs, Colo.

McPherson Carriage Works, Duncan McPherson propr, 1412 S Nevada av, Ivywild.
—David F, cond, res 1420 Colorado av. (Mrs Bertha.)
—Duncan, propr McPherson Carriage Works, 1412 S Nevada av, res 1410 same, Ivywild. (Mrs Mary G.)
—George, motorman C S & I Ry, res 728 S Tejon.
—Isaac, res 818 S Weber. (Mrs Isabella.)
—John, baker, 1009 N Wahsatch av, res same. (Mrs Elizabeth M.)
—John C, bds 216 Colorado av (Colo City).
McQuat Harry W, student Colo Coll, bds 229 E Uintah.
McQuilton J Roy, salesman Armour & Co, res 308 E San Miguel. (Mrs Felicia E.)
McRae, see also McCrea, McKray and MacRae.
—Bonaparte P, porter Kaufman & Co, res 822 S Weber.
McRAE CAFE CO THE, A J Ward Pres, H W McRae Sec, Treas and Mgr, Proprs' McRae Restaurant, 105-107 E Pike's Peak av, Tel Main 332.
—Harry W, sec, treas and mgr McRae Cafe Co, res 1812 N Tejon. (Mrs Anna.)
—Harry W jr, student, bds 1812 N Tejon.
—Restaurant, McRae Cafe Co proprs, 105-107 E Pike's Peak av.
McRay George O (J E McRay & Son), bds 14 E Vermijo av.
—James E (J E McRay & Son), res 10 miles s of city.

THE EL PASO ICE & COAL CO. "HYGIENIC ICE" PHONES 46 AND 91.

PARBERRY & SON INSURANCE

25 E. KIOWA ST. PHONE MAIN 389

LAND DEALS AND HOUSE RENTALS A SPECIALTY

TRAVEL VIA
"RIO GRANDE LINES"
Best Service
Finest Scenery

For California

SEE THAT YOUR TICKET READS via

"THE SALT LAKE ROUTE"

The New Line. SHORTEST and BEST

Alex. MacKenzie Latest Domestic and Imported
THE TAILOR Patterns
21 E. BIJOU ST. TEL. MAIN 1193

356 McR

R. L. POLK & CO'S.

MAC

A. J. LAWTON,
REAL ESTATE,
LOANS AND INSURANCE,
10½ E. Pike's Peak Ave.
Notary Public. Colorado Springs, Colo.

McRAY J E & Son (James E and George O), Proprs Patton's Cigar Store, 25 S Tejon.

McReynolds Bernal B, emp City Water Wks, res 22 N Chestnut. (Mrs Maggie M.)

—Clyde C, patrolman Police Dept, res 211 S El Paso. (Mrs Gertrude A.)

—Mrs Frances E, res 213 S Cascade av.

—Robert R, reporter Telegraph, res 511 Plateau av (Colo City).

McShane Arthur, miner, bds 2609 N Nevada av.

—David, died May 17, '07, age 76.

—Esther C, student High School, bds 431 S Cascade av.

McSherry Ella (wid James H), res 627 E Willamette av.

—G Pearl, emp N Y Millinery Co, bds 627 E Willamette av.

—Olive, dressmkr, bds 627 E Willamette av.

McSorley Frank F, bds Santa Fe Hotel.

McSpadden Margaret, chf opr Colo Tel Co, 10 N 3d (Colo City), rms 320 Jackson (Colo City).

—M L, purch agt Curtis & Hine, res 1330 Lincoln av.

McTavish Mrs Mary, res 707 N Corona.

McTIGUE JAMES J (Enterprise Furniture Co), 129-131 E Huerfano, Tel Main 1264, res 514 N Wahsatch av, Tel Main 1156. (Mrs Mary E.) (See left top lines.)

McVay Thomas A, bds 1113 Colorado av (Colo City).

McWhinney, see also Mawhinney.

—Mary E (wid Wm), res 19 W Costilla.

McWilliams Minnie, nurse, bds 1317 S Tejon.

M

Maag Frank W, hlpr C M Ry, res 1005 Lincoln av (Colo City). (Mrs Elsie M.)

Maasdan Marie S, bds 1412 Colorado av.

Maben Wm E, hair goods, 319 S Hancock av, res same. (Mrs Lida M.)

Mabry Patrick H, rms 432 E Platte av. (Mrs Lollie H.)

Macallan Mrs Edna J, smstrs, res 166 N Chestnut.

Macamite Paving & Sprinkling Co The, 115 E Bijou.

MacCloud, see McCloud, McLeod and MacLeod.

Macdermid, see also McDermid.

MACDERMID KENNETH, Broker, Mines and Mining Investments, 211-212 Mining Exchange Bldg, Tel Red 703, bds 230 S Tejon. (Mrs Sadie S.)

—Margaret, nurse, 211 N Cascade av, rms same.

MacDonald, see also McDonald.

—John Q, v-pres U S R & R Co and U S Smelting Co, res Florence, Colo.

MacDougall Alexander, florist Glen Eyrie.

Mace Jesse, tmstr, res 309 N 10th (Colo City). (Mrs Mildred.)

MacEachern, see McEachern.

Macgargee Archie C, mech eng C M Ry, res 1135 Arcadia. (Mrs Nina E.)

MacGregor, see also McGregor.

—Laura, bds 426 W Bijou.

Mach Florence M, domestic, 705 N Nevada av.

—Mary, student Central Bus Coll, bds 540 N Tejon.

Machesney Jessie B, student, bds 915 Colorado av.

MacIlroy, see McAlroy.

MacIntosh, see McIntosh.

Hauffman's
EVERYTHING FOR EVERYBODY

"COLORADO SPRINGS'
GREATEST STORE."
PHONE 467.

MAC Colorado Springs, Colorado. City and Manitou Directory. MAC 357

MacJohnstone Fred S; cabinet mkr Fred S Tucker Furn Co, res 211 4th, Roswell. (Mrs Lydia D.)

Mack Helen L, clk Giddings Bros, bds 1627 N Weber.

—James, groom Club Stables, rms 1411 N Tejon.

—Margaret, student Colo Coll, bds 1627 N Weber.

—Mrs Minnie A, grocer, 432 W Pike's Peak av, res 430 same.

—Robert A, res 1627 N Weber. (Mrs Anna.)

—Roy L, student Colo Coll, bds 1627 N Weber.

MACK'S CATERING & CONFEC-tionery Co, J J McCorkell Mgr, Wholesale and Retail Confections and Ice Cream, 431 Colorado av (Colo City), Tel West 25, Home 204, Branch Stratton Park.

MacKenzie, see also McKenzie and McKinzie.

MAC KENZIE ALEXANDER, Merchant Tailor, Repairing and Pressing, 21 E Bijou, Tel Main 1193, res 25 W Bijou. (See left top lines.)

W. I. LUCAS,
BICYCLES



119 N. TEJON ST.
PHONE MAIN 900

Mackey Edna M, clk C A Hibbard & Co, bds 525 N Royer.

—Ellen (wid John M), res 218 S Institute.

—Thomas J, student High School, bds 525 N Royer.

—Wm B, res 1814 N Tejon. (Mrs Madge S.)

—Wm J, bds 218 S Institute.

—Wm J, landscape gardener, res 525 N Royer. (Mrs Margaret M.)

MACKIE J S, Sec C S & C C D Ry, res New York City.

Macklin George, died Dec 12, '06, age 82.

—Nancy J (wid George), res 619 N Weber.



Alex. MacKenzie

MERCHANT TAILOR

LATEST IMPORTED AND DOMESTIC PATTERNS

A Perfect Fit Guaranteed

21 East Bijou Street

Phone Main 1193

Mackey, see also McKay, McKee and McKle.

—Christian O, driver El Paso I & C Co, res 523 N Walnut. (Mrs Pearl O.)

MacLaren Thomas (MacLaren & Thomas), rms 2 E Bijou.

MAC LAREN & THOMAS (Thomas MacLaren, C E Thomas), Architects, 420 Hagerman Bldg, Tel Main 719.

Gaebel-Clark Engraving Co.

DESIGNERS, ILLUSTRATORS,
ENGRAVERS BY ALL PROCESSES
SIXTH AND COURT STS.
PUEBLO . . . COLORADO

THE EL PASO ICE & COAL CO. "HYGIENIC ICE" PHONES 46 AND 91.

Nevada State Gazette Price \$6.00
R. L. POLK & CO. PUBS. Salt Lake City,

MISSOURI PACIFIC RY. SHORTEST, QUICKEST AND BEST LINE TO KANSAS CITY, ST. LOUIS & ALL POINTS EAST.



South End Boarding and Livery Stable
BURTON SLINKER, Propr.
 Phone, Main 76 426 S. Tejon Street

358 MAO

R. L. POLK & CO'S.

MAD

Maclean, see also McClain, McLain and McLean.
 —Rev Robert E, missionary, res 1103 Arcadia. (Mrs Effie P.)
 MacLennan Angus A, painter, bds 224 N Spruce.
 —Malcolm, painter, res 224 N Spruce. (Mrs Florence.)
 MacLeod, see also McLeod and McCloud.
 —Donald W, bkpr El Paso Nat Bank, res 2011 N Tejon. (Mrs Agnes G.)
 MacMahon Margaret, nurse Glockner Sanitarium.
 MacMartin Harold S, clk H A Scurr, bds 617 S Tejon.
 —Hattie A, bds 617 S Tejon.
 MacMillan, see also McMillan.
 MacNeil, see also McNeil.
 —Kenneth M, res 820 W Pike's Peak av. (Mrs Alice E.)
 —Daniel, insp, res 717 E Platte av. (Mrs Mina.)
 —Huldah A, clk Kaufman & Co, bds 717 E Platte av.
 MacNeill Charles M, mining, 301 Mining Exchange Bldg, pres Utah Copper Co, res 28 W Bijou.
 MacNider Wm S, ore insp, res 901 Lincoln av (Colo City). (Mrs Kate B.)
 Macon James W, cook, res 721 N Pine. (Mrs Maude E.)
 MacPherson, see McPherson.
 MacPhetridge John M, eng, res 523 W Pike's Peak av. (Mrs Myrtle A.)
 MacQuillen Anna H, stenog K R Babbitt, bds 507 E San Rafael.
 —Tevillia E (wid James), res 507 E San Rafael.
 MacRae, see also McCrea, McKrae and McRay.
 —John A, abstractor El Paso Co Abstract & T G Co, res 1230 N Tejon. (Mrs Myra W.)
 Macy Augustus, ydman Newton Lbr Co, res 343 E Las Vegas.
 —A Catharine, bds 620 E Cache la Poudre.
 —Catherine (wid Joseph), bds 343 E Las Vegas.

Macy Mrs Clara J, died Sept 18, '06, age 27.
 —Elizabeth (wid Henry J), res 620 E Cache la Poudre.
 —Frederick J, clk, res 346 E Las Vegas. (Mrs Mattie.)
 —George G (Standard Electric Co), res 114 S 11th. (Mrs Jeanette.)
 —Nellie, bds 346 E Las Vegas.
MACY WM O, Mgr Bissell-Macy Drug Co, 301 S Tejon, Tel Main 487, bds 620 E Cache la Poudre. (See p 102.)
 Madden Bertha M, bds 1211 Hayes av.
 —Mrs Charlotte S, bkpr A J Smith & Co, res 15 W 1st, Ivywild.
MADDEN JOHN P, County Commissioner, res 1424 S Tejon, Ivywild, Tel Black 584. (Mrs Harriet P.)
MADDEN J HARVEY, Physician, 1401 Colorado av, Office Hours 9 to 10 a m, 1 to 2 and 5 to 7 p m, res same, Tel West 16. (Mrs Laura F.)
 —Monroe I, clk County Treasurer, res 15 W 1st, Ivywild. (Mrs Charlotte S.)
 Maddocks, see also Mattocks.
 —Chalmers E, tailor, 21½ E Pike's Peak av, res 21 Cheyenne boul, Ivywild. (Mrs Elizabeth J.)
 —Winifred, student High School, bds 425 E Boulder.
 Maddox Charles W, student Central Bus Coll, bds 704 N Spruce.
 —Mrs Rose J, res 104 E Boulder.
MADEIRA CIGAR CO THE (Sidney P Madeira), Fine Cigars, Tobaccos and Pipes, 32 N Tejon, Tel Main 790.
 —Jean G, bds 218 N Weber.
MADEIRA SIDNEY P (Madeira Cigar Co), res 218 N Weber, Tel Main 1492. (Mrs Mary F.)
 Madigan Charles, student, bds 933 Cheyenne rd.
 —James T, plumber, res 933 Cheyenne rd. (Mrs Hattie.)
 —Minnie, student, bds 933 Cheyenne rd.
 —Nellie, student, bds 933 Cheyenne rd.
 —Patrick J, stone ctr, res 513 E Huerfano. (Mrs Theresa.)

Carrick Harness & Carriage Co. 19½-21 S. Cascade Avenue
 EVERYTHING FOR THE HORSE TEL. MAIN 259

MAD Colorado Springs, Colorado City and Manitou Directory. MAJ 359

Madison Fred B, cond, res 1816 Colorado av. (Mrs Tressie M.)
 Madole Robert S, insp Health Dept, res 218 W Platte av. (Mrs Anna M.)
 Madsen Charles, painter Paint Supply Co, bds 526 W Willamette av.
 —Alma, laund, bds 526 W Willamette av.
 —Hans P, shoemkr, 231 N Nevada av, res 526 W Willamette av. (Mrs Sophia.)
 —May, emp Star Laundry, bds 526 W Willamette av.
 Maedel J Oscar, repr C M Ry, res 232 Jefferson (Colo City). (Mrs Mary.)
 Magee, see also McGee.
 —Arthur R, farmer, res 818 E Willamette av.
 —Henry, emp Golden Cycle Mill, bds 1822 Washington av.
 —M Myrtle, tchr Columbia School, rms 424 N Weber.
 —Robert H, driver Manfred Allen, res 1822 Washington av. (Mrs Sadie.)
 —Wm, bds 1822 Washington av.
 Magic Gold Mining Co, W W Willamson sec, 27 N Tejon.
 Magic Gold Mining Co, Julius Gump sec, 31 P O Bldg.
 Magill, see also McGill.
 —Amy I, moved to Boise, Ida.
 —George E, driver C S T & L Co, res 220 Victoria av. (Mrs Annie B.)
 Magna Charta Mining & Milling Co, A D F Armstrong sec, 108 S Tejon.
 Magnet Rock Gold Mining Co, J J Key Sec, 404 Hagerman Bldg.
 Magruder Alexander C, phys, 1331 N Nevada av, res same. (Mrs Winifred C.)
 Maguire, see also McGuire.
 —Emily M, matron Ticknor Hall.
 —Mary, emp Glockner Sanitarium.
 —Sarah (wid Thomas), res 312 S Conijos.
 Mahaffey Charles B, emp Curtis & Hine, res Leadville, Colo.
 Mahan Charles C, died Aug 2, '06, age 20.
 —Dwight H, student High School, bds 707 10th, Ivywild.

Mahan John W, clk Johnson Jewelry Co, res 707 10th, Ivywild. (Mrs Ella A.)
 Maharry Austin W, tmstr, res 905 N Cedar. (Mrs Eliza R.)
 Maher, see also Marr and Meagher.
 —Edward, chf clk Spaulding House.
 —Wm, foreman Glen Eyrie.
 Mahncke Hans, propr Colorado Wood Working Co, 607 W Huerfano, res 110 N Chestnut. (Mrs Emma A.)
 Mahon Charles, clk Healey & Owen, bds 1803 Washington av.
 —John T, emp Portland Mill, res 216 Hagerman (Colo City). (Mrs Susie.)
 —Mary, stenog, bds 1803 Washington av.
 —Michael, blksmith C M Ry, res 1801 Washington av. (Mrs Winnie.)
 —Thomas, blksmith C M Ry, bds 1803 Washington av.
 Mahoney Benjamin E, contr, 805 E Boulder, res same. (Mrs Leota L.)
 —Mrs Bertha M, res 502 E Dale.
 —Mrs Dora, died Sept 7, '06, age 69.
 —Jeremiah, bds Union Printers' Home.
 —John W, mining, res 1039 E Boulder.
 —Mrs Julia, cook, 808 N Cascade av.
 —Patrick, lab Evergreen Cemetery, bds 223 S Cascade av.
 —Timothy J, cond C S & I Ry, res 313 W Bijou. (Mrs Annie M.)
 Maier, see Mayer, Meyer and Myer.
 Maine, see Mayne.
 Matland Fanny, domestic, 1423 N Tejon.
 —Lena, domestic, 20 E Buena Ventura.
 Majernik John, lab U S R & R Co, bds 1020 Colorado av (Colo City). (Mrs Sophia.)
 Majestic Block, 9 E Bijou.
MAJESTIC DANCING SCHOOL, C E and Mrs A L Cox Principals, Regular Dances Thursdays and Saturdays, School Mondays and Fridays, 9 E Bijou, Tel Red 1274, res Tel Main 1228.
 —Hall, 9 E Bijou.

THE EL PASO ICE & COAL CO. "HYGIENIC ICE" PHONES 46 AND 91.

Missouri Pacific Railway BEST LINE EAST

CIRCULARS
 ADDRESSED

WRITE FOR RATES
R. L. POLK & CO.
 SALT LAKE CITY.

MAILING
 LISTS

"RIO GRANDE LINES" Travel via Best Service Finest Scenery

The Popular, Convenient and
Reliable Drug Store. Special
Attention Given Prescriptions.
FREE DELIVERY SERVICE

The Busy Corner

The Robinson Drug Co. Phone Main 4

360 MAJ

R. L. POLK & CO'S.

MAN

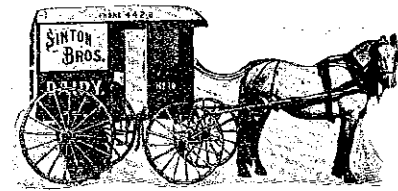

"HYGIENIC ICE"
THE EL PASO ICE & COAL CO.
 PHONES 46 AND 91.

Major C Joseph E, miner, res 220 E Cimarron. (Mrs Nettie M.)
 —G Clarence (Hyatt & Major), res 419 E Dale. (Mrs Emma L.)
 Majors A Gilbert, precipitator U S R & R Co, rms 325 Colorado av (Colo City).
 —Mamie, res 615 Washington av (Colo City).
 Malcomb Elmer G, driver Hotel Livery Co, bds 522 W San Rafael.
 —Stella A, bds 522 W San Rafael.
 Malcus Dora, student High School, bds 405½ S Nevada av.
 Mallagan Claes, houseman, 406 N Weber.
 Mallay Annie, domestic, 2006 N Cascade av.
 —Nellie, domestic, 2006 N Cascade av.
 Mallon Francis F, mech eng C M ry res 10 N 17th. (Mrs Bertha.)
 —Mrs Mary, res 305 S Cascade av.
 Mallory Bettie, died Nov 12, '06, age 58.
 Malloy, see also Mulloy.
 —Fannie, domestic, 1306 Wood av.
 —Mary M (wid John W), res rear 1411 N Wahsatch ave.
 —Wm P, fireman, bds 418 S Weber.
 Malm Wm E, chemist, bds 1307 Grant av.
 Malone, see also Milone.
 —Anna M, tel opr, bds 230 Madison.
 —Clara E, bds 230 Madison.
 —Clarence V, sec and treas Koehler Loan & Inv Co, res 837 W Huerfano. (Mrs Ceen R.)
 —Daniel C, insp Rock Island System, bds 230 Madison.
 —Edward W, cond, res 2517 N Tejon. (Mrs Ida.)
 —Francis P, insp, res 230 Madison (Mrs Sarah F.)

Malone Frank, moved to Florissant, Colo.
 —Lelia A, bds 837 W Huerfano.
 —Wm, bds 837 W Huerfano.
 Maloney Michael, lab, bds Brookside Hotel (Colo City).
 Manchester F Channing, carrier P.O., bds 745 E Cache la Poudre.
 —Manning, student High School, bds 745 E Cache la Poudre.
 —Wilbur I (Manchester & Potter), res 745 E Cache la Poudre. (Mrs Nellie F.)
 —Wm W, painter J Y Ownbey, res 611 N Prospect. (Mrs Mary J.)
 —& Potter (W I Manchester, T G Potter), proprs C S Cycle Co, 12 E Kiowa.
 Mancos Frank, bds County Poor Farm.
 Mandel Louis, clk, res 310 S Conejos. (Mrs Rose.)
MANDEL SAMUEL (S Mandel Junk Co), res 315 W Bijou, Tel Main 1470. (Mrs Mollie.)
MANDEL S JUNK CO (Samuel Mandel), Wholesale and Retail Dealers in Junk, 230 W Huerfano, Tel Main 813. (See adv under classified Junk.)
 Manee De Homer, carp, res 11 N 13th. (Mrs Nora M.)
 Maness Aley T, lawnmkr, res 735 E Cache la Poudre. (Mrs Margaret E.)
 —Ethel Z, student High School, bds 735 E Cache la Poudre.
 —Frederick T, butcher, bds 735 E Cache la Poudre.
 Manhattan Bull's Eye Mining Co, J H Pape sec, 414 Hagerman Bldg.
MANHATTAN LIFE INSURANCE Co (of New York), A J Lawton Agt, 10½ E Pike's Peak av.
 Manig John R, emp Portland Mill, res 427 Main (Colo City). (Mrs Annie.)
MANITOU BATHING CO THE, Daniel N Hitchcock Pres, A M Daggett Sec and Treas, Manitou av cor Navajo av (Manitou).
MANITOU BURRO LINE, Jones & Drennan Proprs, Make All Trips, Pike's Peak \$3.00, Park Trip \$1.50. All Other Trips 75c Each, Experienced Guides, 1,450 People Taken to the Peak Last Season, 205 Manitou av (Manitou), Tel Manitou 58.
MANITOU CAFE, Roy Stanfield Propr, Regular Meals and Short Orders at All Hours, Sunday Dinner Special, 321 Manitou av (Manitou).
 —Cliff Dwellers Ruins Co, J Shumaker pres, W S Crosby v-pres and gen mgr, J Bishoff 2d v-pres, H S Ashenurst asst sec, C D Weimer sec and treas, ½ mile n of D & R G Depot (Manitou).
 —Electric Co, W A Bell pres, J E Lundstrom sec and treas, H H Van Dusen mgr, 178 Manitou av (Manitou).
 —Electric Railway & Casino Co, Clinton W Sells mgr, w end Ruxton av (Manitou).
 —Fire Dept, Frank McArthur capt, 196 Manitou av (Manitou).
 —Floral Co, E F Griswold mgr, 13 Grand av (Manitou).
 —High School, Ute av s w cor Pawnee av (Manitou).
MANITOU JOURNAL-RECORD, Fisher & Sevit Publishers, 199 Manitou av (Manitou), Tel Manitou 53. (See p 7.)
MANITOU LIVERY & TRANSFER Co, W B Kirby Mgr, Office 229 Manitou av (Manitou), Tel Manitou 3. Stables 111 same, Tel Manitou 4. (See right top corner cards.)
MANITOU MINERAL SPRINGS CO The, Ferdinand Greene Mgr, Manitou av opp Navajo av (Manitou), Tel Manitou 12. (See right top lines.)
 —Mineral Water Co, Shields-Morley Grocery Co agts, 17-19 N Cascade av.
 —Post Office, H H Grafton postmaster, 212 Manitou av (Manitou).
 —School, Ute av s w cor Pawnee av (Manitou).

PUBLIC OPINION
 THE LEADING WEEKLY PAPER
 OF EL PASO COUNTY

PUBLIC OPINION PRINTING CO.
 PUBLISHERS
 11 EAST KIOWA STREET

MUETH'S CANDIES, CAKES AND ICE CREAM

Where Quality is the First Consideration
 26 North Tejon Street

MAN Colorado Springs, Colorado City and Manitou Directory. MAN 361

Why Drudge WHEN FOR LESS EXPENSE YOU CAN
COOK WITH GAS
THE GAS CO.
 107-111 E. KIOWA.

Manitou Soda Springs, n s Manitou av opp Navajo av (Manitou).
 —Town Hall, 196 Manitou av (Manitou).
MANITOU & PIKE'S PEAK RAIL way Co The, C W Sells Pres and Mgr, J B Glasser Sec, Office and Depot w end Ruxton av (Manitou), Tel Manitou 25.
 Manley Mrs Anna, boarding, 303 E Pike's Peak av.
 —Clyde W, student, bds 1025 Arcadia.
 —Ethel W, bds 1025 Arcadia.
 —George F, res 1025 Arcadia.
 —G Roy, student High School, bds 1025 Arcadia.
 —Ralza W, civ eng Monument Valley Park, rms 303 Mesa rd.
 —Roscoe G, clk Herrington Merc Co, bds 1025 Arcadia.
 —Stella B, student High School, bds 1025 Arcadia.
 —Thomas J, solicitor Alta Vista Hotel, res 311 E Costilla. (Mrs Dora G.)
 Manly Harold P, student Colo Coll, rms 303 Mesa rd.
 Mann Charles A, foreman A D Jones, res 2 Holly av, Broadmoor. (Mrs Emma.)
 —Ellen (wid George W), res 921 N Corona.
MANN G ESTELLA, Weaver of Carpets, Rugs, Bath Mats and Silk Portiers and Porch Cushions, 921 N Corona, res same.
 —John, bds Union Printers' Home.
 —Mrs Lizzie, rms 118½ S Tejon.
 —Mrs Theresa E, res 1519 Colorado av.
 Manners Ann (wid Noble), furn rooms, 514½ Colorado av (Colo City).

PHONE BLACK 962.

20 S. TEJON STREET.

H. A. SCURR,
 REAL ESTATE AND LOANS,
 MONEY TO LOAN ON CHATTELS.
 NOTARY PUBLIC.

Read "The Gazette" { Every Morning in the Year, at Your Door, for **60c** Per Month
 ALL THE WORLD NEWS ALL THE LOCAL NEWS ALL THE BARGAIN NEWS

ENTERPRISE FURNITURE CO. PHONE MAIN 1264
Tents, Awnings and Window Shades 129-131 E. HUERFANO ST.

362 MAN

R. L. POLK & CO'S.

MAR



Manning Cornella (wid George H), res 220 Hagerman (Colo City).
—Effe G, bds 311 S Institute.
MANNING HATTIE E, Bkpr Sinton Rustic Home Dairy Co, bds 311 S Institute.
—John W, clk, res 311 S Institute. (Mrs Martha M.)
—Maurice D, clk C S Laundry Co, res 310 S Weber. (Mrs Blanche.)
—Pearl B, moved to Berkeley, Cal.
—Thomas E, shoemaker, 3 N Weber, res 2 E 2d, Lihue. (Mrs Helen E.)
MANNING WALTER H, Special Agt Aetna Life Ins Co (of Hartford, Conn), Life, Accident and Health, 307 Colorado Bldg, Tel Main 411, res 22 W 2d, Ivywild, Tel Red 1371. (Mrs Marion H.)
Manos Nicholas, lab, bds 534 Howbert (Colo City).
Mansfield Cyrus, res 409 S Cascade av.
—Edward L, musician, bds 327 W Mill.
—Stean B, bkpr El Paso Nat Bank, res 1415 S Tejon, Ivywild. (Mrs Ada M.)
MANSIONS THE, E S Boswell Propr, The Leading Family Resort Hotel of the Rockies, Manitou av 2 blks east of Post Office (Manitou), Tel Manitou 20.
Mantor Marcus D, mason, res 421 S Sierra Madre. (Mrs Sarah M.)
Mantz Albert, emp Portland Mill, res 1103 S 5th (Colo City).
—Andrew, bds 301 Manitou av (Arensdale).
—Gustave, melter U S R & R Co, res 182 Manitou av (Arensdale). (Mrs Signe.)
—Minnie (wid Frank J), res 301 Manitou av (Arensdale).

Manuel Charles, lab, res rear 9 Oak (Manitou). (Mrs Annie.)
Manwell Don McKay, fireman, res 318 Jackson (Colo City). (Mrs Ida.)
Manzolin Charles, miner Rapson Coal Mine, bds Papeton.
Maple Sadie, tchr Washington School, bds 208 N Wahsatch av.
Marble Lewis L, carp, res 301 E Las Vegas. (Mrs Elsie W.)
—Thomas S, carp C S & I Ry, res 413 S Nevada av. (Mrs Mabel E.)
MARBOURG EDGAR M, Physician and Surgeon, Office and Residence 812 N Cascade av, Tel Main 892, Practice Limited to the Eye, Ear, Nose and Throat, Hours 9 to 12 m, 2 to 5 p m. (Mrs Caroline S.)
March George, emp Mueth's, res 25 S Tejon.
—George W, meter tester C S Elec Co, rms 131 N Weber.
—Marie, stenog, rms 131 N Weber.
—Mrs Mary, rms 131 N Weber.
Marchant, see Merchant.
Marden Stephen, plumber St John Bros Plumbing Co, res Platte av cor King. (Mrs Nellie M.)
Marechal Hazel S, miliner, bds rear 6 Boulder cres.
Marenos Gus, bds 534 Howbert (Colo City).
Margeson Emma, nurse, 1217 N Prospect, res same.
Maria A, Gold Mining Co, A H Dunnington sec, 25 E Pike's Peak av.
Marine Clinton I, fireman Rock Island System, bds 428 E St Vrain.
—Insko W, hackman, res 428 E St Vrain. (Mrs Sarah N.)
—Mae W, opr Colo Tel Co, bds 428 E St Vrain.
Marion Gold Mining Co, H S Fairchild sec, 129 E Pike's Peak av.
MARIS FOSTER M, Sec Board of Education, res 519 N Cedar. (Mrs Lizzie M.)
Markert Louis, clk H Berger Cigar Co, res 415 E Willamette av. (Mrs Lillian E.)
Markle Roscoe C, lab U S R & R Co, bds 414 Grant av (Colo City).

Colorado Midland Ry.

For SALT LAKE CITY, OGDEN, All Points in CALIFORNIA and the GREAT NORTHWEST

TUSLER & FISHER CONTRACTORS AND BUILDERS
115 MECHANICS PLACE Telephones Main 1468 or 1507

MAR Colorado Springs, Colorado City and Manitou Directory. MAR 363

Marks, see also Marx.
—James R, confectr, 222 and 523 1/2 S Tejon, bds 503 same.
—John P, lab, res 10 N 2d (Colo City). (Mrs Edith.)
—Lura P, student High School, bds 315 N Weber.
—Robert L, clk Ry Mail Service, rms 21 S Weber.
MARKSHEFFEL ALBERT W, Mgr Western Automobile & Supply Co, 115-117 N Cascade av, Tel Main 56, rms 804 E Kiowa. (Mrs Emma B.)
Marlin Harvey P, lab, res 1007 S 5th (Colo City). (Mrs Etta B.)
Marlow Walter D, broker, 40 Bank Blk, res 912 N Weber. (Mrs Graeme W.)
—Wm D, phys, 111 S Tejon, res 607 S Nevada av (Mrs C Webb.)
Marmar John, lab U S R & R Co, res 906 Jackson (Colo City).
MARROON TUNNEL & MINING CO, J H Thedinga sec, 20 Bank Blk.
Marquardt Wm, bds 1031 Washington av. (Mrs Christina.)
Marquette Anna, domestic, 504 N Nevada av.
—Gold Mining Co, G A Cockburn pres, 37 P O Bldg.
Marquis Carrie E, bds 1229 N Weber.
Marr, see also Maher and Meagher.
—Don, chf clk C M Ry, res 1228 Colorado av. (Mrs Nellie H.)
—Ermin D, sec San Luis Valley I L & P Co, res 807 N Weber. (Mrs Mayme.)
—John E, hlpr C M Ry.
Marron Mrs Mamie, res 314 E Boulder.
Marrow Margaret, student High School, bds 1030 Lincoln av.
Marsh Alice J (wid James), res 313 N 10th (Colo City).
—Alice J (wid James O), pantry girl Tucker's Rest, res 20 W Costilla.
—Edith L, bkpr Hibbard & Co, bds 122 S Wahsatch av.
—Eli T, res 29 S Wahsatch av. (Mrs Abbie R.)
—Elihu B, clk, res 122 S Wahsatch av. (Mrs Ada B.)



Marsh Elsie M, pantry girl Alta Vista Hotel, bds 313 N 10th (Colo City).
—Ernest B jr (Brown Commission Co), res 908 W Huerfano. (Mrs Myrtle M.)
—Frank R, pres Bullion Mines Co and Garden City Tel L & M Co, res 115 N Weber. (Mrs Minnie.)
—James, clk, bds 230 S Tejon.
—Joseph M, oiler C M Ry, res 9 Washington av (Colo City). (Mrs Rosa M.)
—Mabel S, mkr Wilbur Suit Co, bds 122 S Wahsatch av.
—Mrs Mary, res 322 W Willamette av.
—Mary J (wid Henry A), res rear 117 N Wahsatch av.
—Maude M, clk W U Tel & Cable Co, bds 122 S Wahsatch av.
—W E, emp Golden Cycle Mill, res 1307 Colorado av.
Marshall Alfred G, coachman, res Palmer boul 2 miles n e of city. (Mrs Lottie E.)
—Calvin, res 12 W Fountain.
—Charles J, expman, res 315 E Fountain. (Mrs Ada V.)
—Chester G, lab, bds 507 E Kiowa.
—Mrs Ella E, res 215 N Pine.
—Erwin W, clk P O, res 412 E Huerfano. (Mrs May.)
—Everett E, eng Out West Bldg, res 836 E Cucharras. (Mrs Ida G.)
—Francis M, emp Golden Cycle Mill, bds 214 S 16th.
—George M, emp Golden Cycle Mill, res 214 S 16th.
—Guy S, hlpr, bds 127 W Fountain.
—Harry, lab, rms 15 N Corona.
—James E, emp Golden Cycle Mill, res 214 S 16th.

For California

SEE THAT YOUR TICKET READS via "THE SALT LAKE ROUTE"
The New Line. SHORTEST and BEST

TRAVEL VIA
"RIO GRANDE LINES"
Finest Scenery
Best Service

THE EL PASO ICE & COAL CO.
"HYGIENIC ICE"
PHONES 46 AND 91.

OREGON SHORT LINE RAILROAD ONLY LINE TO
BUTTE, HELENA,
SPOKANE, SEATTLE, TACOMA AND PORTLAND VIA SALT LAKE CITY

364 MAR R. L. POLK & CO'S. MAR

- | | |
|--|---|
| Marshall James L, lab, res 125 S Prospect. (Mrs Caroline E.) --Jared, peddler, res 633 N Corona. (Mrs Frances A.) --John H, lab Colo School for D and B, res 823 E Cucharras. (Mrs Rhoda J.) --Mrs Joseph, bds Montcalme Sanitarium (Manitou). --Marcellus F, moved to Los Angeles, Cal. | Martin Arthur F, painter, rms 1701 Washington av. (Mrs Mabel.) --Augusta, bkpr Swanson & Martin, bds 515 W Pike's Peak av. --Mrs A Margaret, res 934 N Pine. MARTIN A P & CO (Abe P Martin); Real Estate, Loans, Insurance, Rentals, Collections and Notary Public, 126 E Pike's Peak av, Tel Main 394. (See adv.) |
|--|---|

Office Phone 394 Residence Phone 1510

Notary Public
A. P. MARTIN & CO.

Successors to Hoover & Martin
Real Estate, Loans, Insurance, Rentals and Collections
126 E. Pike's Peak Ave. Colorado Springs, Colo.

- | | |
|--|--|
| Marshall Mrs Mary, laund, res 623 N Spruce. --Nora, clk Star Bakery Co, bds 12 W Fountain. --Riley M, carp, bds 315 E Fountain. (Mrs Martha.) --Samuel J, died June 27, '07, age 31. --Wilbur C, emp Portland Mill, res 934 S Tejon. (Mrs Artie M.) --Wm, bds County Poor Farm. --Wm S, lab, res 507 E Kiowa. (Mrs Nancy.) --Wm W, emp Golden Cycle Mill, res 1603 Hayes. Mart Ida A, bds 317 N 16th. Marter K Aronine, clk Rock Island System, bds 330 E Bijou. --Mrs Nena M, bkpr Pantatorium, bds 330 E Bijou. MARTIN ABE P (A P Martin & Co), res 816 E Costilla, Tel Main 1510. (Mrs Belle N.) --Annette, domestic, 130 E San Miguel. --Alexander, rest, 103 1/2 E Huerfano furn rooms, 108 S Nevada av, res same. (Mrs Mary E). | Martin Betty, domestic, 506 N Cascade av. MARTIN, BLACKMAN & BROWN (W F Martin, A A Blackman, L G Brown), Physicians, 805 N Nevada av, Tel Main 416. --Calvin R, carp, res 1407 Colorado av. (Mrs Sarah F.) --Charles, hostler C S T & L Co, res 308 W Cameron av. (Mrs May M.) --Charles, emp Portland Mill. --Clifford H, carrier P O, res 819 S Tejon. (Mrs Margaret H.) --David R, brkman C S & C C D Ry, res 130 W Rio Grande. (Mrs Agnes.) --Edward, carp, res 808 Jefferson (Colo City). (Mrs Pauline K.) --Edward E (Swanson & Martin), bds 515 W Pike's Peak av. --Edward F, student High School, bds 808 Jefferson (Colo City). --Mrs Eliza A, res 515 W Pike's Peak av. --Elizabeth, student High School, bds N Stratton Park. |
|--|--|

Nevada State Gazetteer Price \$6.00
R. L. POLK & CO. PUBS. Salt Lake City,

ASK FOR ORIGINAL "Manitou" TABLE WATER
and GINGER CHAMPAGNE
Absolutely Pure and Natural
BEWARE OF SUBSTITUTES

MAR Colorado Springs, Colorado City and Manitou Directory. MAR 365

- Martin Elizabeth P, bds 730 N Nevada av.
- Elmer J, emp Out West P & S Co, bds 314 S Wabsatch.
 - Elmer P, moved to Bayview, Mich.
 - Emma, opr Colo Tel Co, bds 228 N Wabsatch av.
 - Ernest, emp F L Crowl, bds 1420 N Weber.
 - Ernest D, student High School, bds 13 W 1st, Ivywild.
 - Frances, cook, 30 E Uintah.
- MARTIN FRANK H, Mgr F H Martin Drug Co, 26 S Tejon, Tel Main 1266, res 743 E Cimarron, Tel Main 984. (Mrs Alice E.)**
- MARTIN F H DRUG CO, F H Martin Mgr, Pharmaceutical Chemists, 26 S Tejon, Tel Main 1266.**
- George W, bds Union Printers' Home.
 - George W, emp Portland Mill, res 1723 Hayes. (Mrs Hattie.)
 - Glen E, chauffeur C G Strang, bds 934 N Pine.
 - Harry W, messr C M Ry, bds 110 Lincoln av (Colo City).
 - Hattie R, bds 3 blks s of Adams Crossing (Arensdale).
 - Helen D, nurse, 801 N Nevada av, bds same.
 - Helen M, bds 620 E Boulder.
 - Henry, janitor P O, rms 309 S Weber.
 - Henry, mach C M Ry, res 409 Ehrlich (Colo City). (Mrs Rattie.)
 - Henry B, bds County Poor Farm.
 - Henry H, carp Tuckerman & Linn, res 517 N Royer. (Mrs Mariam E.)
 - Herman L, student, bds 1109 S Nevada av.
 - Ida, bds 548 E Moreno av.
 - James, clnr C M Ry, res 1523 Washington av. (Mrs Ellen R.)
 - James A, cond C S & I Ry, res 13 W 1st, Ivywild. (Mrs Mary D.)
 - James P, hostler W N Burgess, res rear 118 E Platte av.
 - Jesse, lab, rms 1627 Colorado av.
 - Jessie E (wid Wm), bds 104 N Chestnut.

A. B. Hutohinson W. B. Kirby J. L. Columbia

MANITOU LIVERY & TRANSFER CO.
Manitou, Colo.
 Office Stable
229 Manitou Ave. 111 Manitou Ave.
Phone Manitou ~ Phone Manitou 4

- Martin Mrs Jessie S, res 513 E Pike's Peak av.
- John, res 3 blks s of Adams Crossing (Arensdale). (Mrs Julia A.)
 - John, emp Portland Mill, bds 122 W Mill.
 - John C, brkman, res 202 Beacon, Roswell. (Mrs Ida R.)
 - John L, miner Curtis Coal Mine, res 543 E Moreno av. (Mrs Nannie.)
 - Joseph, miner Curtis Coal Mine, bds 548 E Moreno av.
 - J Thomas, sec and treas Cheyenne Burro & Carriage Co, res N Stratton Park. (Mrs Margaret.)
 - Laurence E, blksmith, res 112 N 5th (Colo City). (Mrs Louise.)
 - Lillie O, student Colo Coll, bds South Hall.
 - Mrs Lillie T, bds 130 Cheyenne av.
 - Lizzie, domestic, 14 E Dale.
 - Loren, student, bds 548 E Moreno.
 - Luther V, driver Cheyenne Burro & Carriage Co, bds N Stratton Park.
 - Mamie E, supervisor Colo Tel Co, bds 228 N Wabsatch av.
 - Maria L (wid Frederick L), bds 730 N Nevada av.
 - Marion A, insp, res 1224 Colorado av. (Mrs Emma J.)
 - Mrs Mary A, emp Louis Stock, res 324 W Pike's Peak av.
 - Mrs Mary D (wid Wm J), res 110 Lincoln av (Colo City).
 - Mrs Mary E, res 111 E Del Norte.
 - Mary J, bds 318 W Fountain.
 - Nellie L, student, bds 808 Jefferson (Colo City).
 - Nellie M, music tchr, 1224 Colorado av, bds same.
 - Oreno O, trav agt, res 127 Lincoln av (Colo City). (Mrs Nellie M.)

Mailing Lists WRITE TO
R. L. POLK & CO.
FOR RATES
 Our Lists are Reliable Salt Lake City, Utah.

MISSOURI PACIFIC RY.
ST. LOUIS & ALL POINTS EAST.
SHORTEST, QUICKEST AND BEST LINE TO KANSAS CITY.

PHONE 13 **FOR PLUMBER OR STEAMFITTER** PHONE 13
BARNES & STEPHENS 206 N. Tejon St. 13

366 MAR

R. L. POLK & CO'S.

MAS

Martin Patrick, res Tepee av cor Osage av (Manitou). (Mrs Susie.)
 —Robert C, bartndr C C Sims & Co, bds 906 S Sahwatch.
 —Robert R, patrolman Police Dept, bds 934 Pine.
 —Stella F, bds 614 E Dale.
 —Mrs Susan, res 620 E Boulder.
 —Theron H, fireman, res 19 E Moreno av. (Mrs Anna.)
 —Thomas H, switchman C M Ry, bds 110 Lincoln av (Colo City).
 —Wade H, electr Ford Electric Wks, rms 321 S Wahsatch av.
 —Wilbur F (Martin, Blackman & Brown), res Star Ranch.
 —Wm, carp, res 623 E Willamette av. (Mrs Johanna.)
 —Wm B, painter, rms 133 E Kiowa. (Mrs Ella.)
 —Wm D, lab, res 424 W Pike's Peak av. (Mrs Samantha.)
 —Wm H, meat ctr C L Barnes, bds 1705 Colorado av.
 —Wm I, barber Henry Kranz, res 314 S Wahsatch av. (Mrs Elvira.)
 —Wm M, solr C S T & L Co, bds 620 E Boulder.
 —W Raymond, student High School, bds 623 E Willamette av.
 —Zachariah P, emp City Water Wks, res 4 miles n of city. (Mrs Margaret V.)
 Martincourt Daniel L, electr Empire Theatre, rms 22 E Pike's Peak av.
 Marvin Lottie Crandall (wid Frank W), res 630 N Tejon.
 —Wilson C, res 911 Colorado av. (Mrs Belle E.)
 Marx, see also Marks.
 —John, cigar mkr, bds 106 S Weber.
 Mary Ann Mining Co, Wm A Otis sec, 127 E Pike's Peak av.
 —Cashen Mines Co, W T Bland sec, 129 E Pike's Peak av.
 —McKinney Mining Co, F F Castello pres, T J Fox sec, P J Ryan treas, 309 Mining Exchange Bldg.
 —Nevin Gold Mining Co, J H Avery sec, 11 Bank Blk.
MARYLAND CASUALTY CO (of Baltimore), W W Williamson agt, 27 N Tejon.

MARYLAND CASUALTY CO (of Maryland), Wills, Spackman & Kent Agts, Out West Bldg.
 Marysville Light, Power & Water Co, J E Lundstrom sec, 11 Out West Bldg.
 Masi Marjorie B, bds 15 E Fontanero.
 —Wm M, mining, res 15 E Fontanero. (Mrs Rosanna.)
 Mason Albert P, driver, res 1717 Grant av. (Mrs Julia G.)
 —Asa, lab, bds 209 S Cascade av.
 —A Curtis, bds s s Manitou av 1 mile e of Manitou P O.
 —Carrie, student Miller Bus Coll, bds 1717 Grant av.
 —Charles O, driver, res 316 S Institute. (Mrs L Jennie.)
 —Edgar T, driver, res 431 W San Rafael. (Mrs Kate.)
 —Elmer, lab C M Ry, bds 1704 Grant av.
 —Ernest, lab, res 351 E Las Vegas. (Mrs Mattie.)
 —George, lab Glen Eyrie.
MASON HOWARD M, Attorney at Law, Suite 312 Mining Exchange Bldg, Tel Main 303, res 111 E Jefferson, Tel Red 192. (Mrs Mabel C.)
 —Margaret, cook, 1306 Wood av.
 —Mary, rms 125 Exchange pl.
 —Mrs Mary, res Curtis P O.
 —Nettie, emp McRae Cafe, rms 406½ S Tejon.
 —Mrs Nettie, bds 317 Cameron av.
 —Wm, buyer O E Hemenway, res 615 N Prospect. (Mrs Elizabeth.)
 —Wm jr, dept mgr Out West P & S Co, res 515 N Cedar. (Mrs Caroline A.)
 —Wm C, expman, res rear 220 E Cimarron. (Mrs Lottie.)
 —Wm M, expman, res 340 E Las Vegas (Mrs Linnie A.)
 Masonic Hall, top floor Opera House Blk.
 —Hall (Manitou), 3d floor Leddy Blk.
 Massey Ellen S, nurse, 603 10th, Ivywild, res same.
 —Emily A, bds 603 10th, Ivywild.
 —Frank R, lab, res 623 E Monument. (Mrs Lizzie C.)

Missouri Pacific Railway BEST LINE EAST

Union Ice and Coal Co. 105 W. Vermijo Ave. and 5 N. Tejon St. Telephones Main 31 and 201
ARTIFICIAL ICE AND COLD STORAGE, COAL AND WOOD

MAS Colorado Springs, Colorado City and Manitou Directory. MAT 367

Massey Robert B, bds 603 10th, Ivywild.
MASSEY ROBERT B, Full Line of Fresh and Cured Meats, Fish, Game and Poultry, 332 S Tejon, res 203 S Weber. (Mrs Addie B.)
 —Mrs Virmadella S, bds 838 E Monument.
 Master Plumbers Assn, 223 De Graff Bldg.
 Masters Arthur H, brkman, res 101 Jefferson (Colo City). (Mrs Abbie E.)
 —Fred E, lab U S R & R Co, res 310 Thornton av (Colo City). (Mrs Eva.)
 Masterson Howard, sec Johnson Furnace & Eng Co and Snider Wrench & Tool Co, res 1500 S Cascade av, Ivywild. (Mrs Emily.)
MASTERSON MURAT, Lawyer, 31 Bank Blk, Tel Main 520, res same.
 Mathas Mrs Lillian, moved to Dana, Ind.
 Matheny James H, waiter Alamo Hotel, res 503 E Cimarron. (Mrs Ella.)
 —W Howard, student Colo Coll, bds 1724 N Tejon.
 Mather Janie M, nurse, 529 N Nevada av, rms same.
 Mathers Elsie I, clk J F Burns, bds 121 N Wahsatch av.
 —James F, res 121 N Wahsatch av. (Mrs Emma.)
 Mathews, see also Matthews.
 —Albert L, res 909 E Cimarron. (Mrs Carrie.)
 —Anna L, tchr Whittier School, bds National Hotel (Colo City).
 —Fred R, res 610 El Paso boul (Colo City). (Mrs Ella V.)
 —Mrs Lizzie E, bds 711 W Huerfano.
 —Lynn W, student High School, bds 308 S Weber.
 —Marion M, mach C S & C C D Ry, bds 4 E Vermijo av.
 —Mary E, died Sept 9, '06, age 78.
 —Wm J, moved to Norwalk, Cal.
 Mathis Edwin L (Morley & Mathis), res 522 N Cascade av. (Mrs Rena R.)

Matkin Ellis S, motorman C S & I Ry, res 711 S Cascade av. (Mrs Mary J.)
 —Mrs Lucinda A, bds 208 Colorado av (Colo City).
 —Tolman, bartndr C C Sims & Co, res 205 Colorado av (Colo City).
 Matlock George R, brkman, res 444 Cooper av. (Mrs Myrtle M.)
MATLOCK WOODFORD A, Traffic Mgr C S & C C D Ry, bds Antlers Hotel.
 Matoa Gold Mining Co, Wm Lloyd sec, 117 E Pike's Peak av.
 Matson Alfred J, gardener, res 613 E St Vrain. (Mrs Hannah E.)
 Matt France M & M Co, W W Williamson sec, 27 N Tejon.
 Mattas Andrew, miner Curtis Coal Mine, bds nr same.
 —Andrew, student, bds nr Curtis P O.
 —Frances E, bds nr Curtis P O.
 —Thomas, miner Curtis Coal mine, res Curtis P O. (Mrs Mary.)
 Matteson Bengt, res 722 E Platte av. (Mrs Christina.)
 —Charles H, waiter, res 720 N Institute. (Mrs Ida.)
 —George F, cook, bds 722 E Platte av.
 —Olgat A, lab, bds 722 E Platte av.
 —Oscar O, waiter, bds 722 E Platte av.
 Matthew John (Chisholm, Matthew & Co), res 32 Lake av, Broadmoor. (Mrs Alice.)
 Matthews, see also Mathews.
 —Albert H, eng Rock Island System, res 515 Main, Roswell. (Mrs Blanche M.)
 —Bessie, domestic, 20 W Dale.
 —Bessie (wid Henry), bds s s Manitou av ½ mile e of P O (Manitou).
 —Carl F, student Henager's Bus Coll, bds 917 E Costilla.
 —Clinton E, lab, bds 222 E Cucharras.
 —Daisy, hd waiter Depot Hotel.
 —Donald E, student High School, bds 928 N Weber.
 —Edward P, collr, res 928 N Weber. (Mrs Ella L.)
 —E, lab Glen Eyrie.
 —Francis A, governess, 25 Lake av, Broadmoor.

Colorado Midland Ry. For SALT LAKE CITY, OGDEN, All Points in CALIFORNIA and the GREAT NORTHWEST

THE EL PASO ICE & COAL CO. "HYGIENIC ICE"
 PHONES 46 AND 91.

TRAVEL VIA **"RIO GRANDE LINES"** Best Service
 Finest Scenery

Collections **Giles Mercantile Agency Co.** **Reports**
HAGERMAN BUILDING

368 MAT

R. L. POLK & CO'S.

MAY

THE EL PASO ICE & COAL CO.
"HYGIENIC ICE"
 PHONES 46 AND 91.

Matthews Geary S, optician, 24 S Tejon, res 809 Colorado av (Colo City). (Mrs Cary.)
 —George R, lab, res n end Waltham av (Manitou). (Mrs Mary A.)
 —Hazelle G, opr Colo Tel Co, bds 928 N Weber.
 —Jay, printer Gazette, res 416 E Kiowa. (Mrs Clara R.)
 —John H, barber C M Poe, res 316½ E Yampa. (Mrs Lillie.)
 —Junius, student, bds 928 N Weber.
 —Martha E (wid George W), res 222 E Cucharras.
 —Phoebe, waitress Depot Hotel.
 —Samuel L, lab, res 1211 Hayes av. (Mrs Alice M.)
 —Wm, lab U S R & R Co, bds 411 Grant av (Colo City).
 Matthys John C, emp Glen Eyrie, res 1126 Colorado av. (Mrs D May.)
 Mattice Mrs Celia, propr National Hotel, Colorado av cor Court (Colo City).
 —John J, lab, res 15 W Las Animas.
 Mattieson M C, emp El Paso I & C Co, bds 316 W Vermijo av.
 Mattingly Ernest P, cond C M Ry, res 12 N 18th. (Mrs Maude.)
 Mattocks, see also Maddocks and Maddox.
 —August M (wid James B), res 1608 N Tejon.
 Mattson, see Matson.
 Maturia Philip, sampler, bds s w cor 1st and Main (Colo City).
 Matz, see also Metz.
 —Wm, jeweler, res 1029 Colorado av. (Colo City).
 Matzunsky Ferdinand, mach C S & I Ry, res 636 E Monument. (Mrs Bertha L.)
 Maulding Edward, blksmith, res 1628 Hayes. (Mrs Nellie.)
 Maund David, coachman W C Sturgis. (Mrs Louise.)
 Maunder Albert E, chf clk Pike's Peak Fuel Co, sec Miners & Farmers T & M Co, res 1020 N Corona. (Mrs Ella L.)
 —Ethel G, cashr Empire Theater, bds 1421 N Wahsatch av.
 —James, moved to Denver.

Maunder Mrs Minnie E, emp Giddings Bros, res 432 E Kiowa.
 —Richard S, contr, 1421 N Wahsatch av, res same. (Mrs Elizabeth A.)
 Maupin John A, tmstr, bds 15 E Cucharras.
 —Laura J, bds 1615 Grant av.
 —Maurer Jacob, grocer, 301 W Fountain, res same. (Mrs Barbara.)
 —Jacob H, bds 301 W Fountain.
 Mawhinney, see also McWhinney.
 —Agnes B (wid David), res 909 Lincoln av (Colo City).
 —Bonita, smstrs, bds 909 Lincoln av (Colo City).
 Maxfield Mrs Kittie, res 702 S Sawatch.
 Maxwell Bruel L, res 1020 High. (Mrs Tessie M.)
 —Charles E, bds Union Printer's Home.
 —Clyde, rms 320 N Tejon.
 —Edward A, moved to Seattle, Wash.
 —Edwin N, res 110 S Corona. (Mrs Martha J.)
 —George S, bkpr First Nat Bank, res 23 S Limite. (Mrs Gwendoline M.)
 —Harry H, messr Wells, Fargo & Co Exp.
 —Jacob, bds 225 S Institute. (Mrs Ruth.)
 —Leslie M, res 2901 N Cascade av. (Mrs Addie B.)
 —Lora B, student High School, bds 826 E Moreno av.
 —Mariam C, bds 306 S Weber.
 —Martin A, lab, res 826 E Moreno av. (Mrs Mary E.)
 —Mary R (wid John W), res 116 N Nevada av.
 —Ruth B, student Central Bus Coll, bds 116 N Nevada av.
MAY ALBERT (May Clothing Co), res 2008 N Tejon, Tel Main 1610. (Mrs Jennie A.)
 —Mrs Annie, propr Mayhurst Resort, 1609 Cheyenne rd, res same.
 —Caroline (wid Benjamin), res 223 E Willamette av.
 —Carolyn J, student, bds 2008 N Tejon.

**CIRCULARS
 ADDRESSED**

**WRITE FOR RATES
 R. L. POLK & CO.
 SALT LAKE CITY.**

**MAILING
 LISTS**

BURGESS, FINE TEAS AND COFFEES
112 N. TEJON STREET

MAY Colorado Springs, Colorado City and Manitou Directory. MEA 369

MAY CLOTHING CO (Albert May), Clothing and Men's Furnishings, 23 N Tejon, Tel Main 1388.
 —Edward J, student Colo Coll, bds 1609 Cheyenne rd.
 —George A, capt Hose & Truck Co No 2, res 1229 N Wahsatch av. (Mrs Louise E.)
 —Isaac, trav agt, res 223 E Willamette av.
 —I Dawn, moved to Marengo, Ia.
 —John J, cook Mayhurst Resort, res 1609 Cheyenne rd. (Mrs Annie.)
 —Katherine, clk Postal Tel-Cable Co, bds 1609 Cheyenne rd.
 —Lillie, domestic, 1520 Wood av.
 —Ruth M, student High School, bds 15 W St Elmo av, Ivywild.
 —Mrs Sophia, bds 109 Cheyenne rd, Ivywild.
 —Thomas A, lab, res 15 W St Elmo av, Ivywild. (Mrs Bessie.)
 Maycock John, bds Union Printer's Home.
 Maycumber Wm B, tailor, res s s Manitou av 1 mile e of Manitou P O. (Mrs Alice C.)
 Mayeny Mrs Millicent E, bds 711 N Weber.
 Mayer, see also Meyer and Myer.
 —Charles, stockman, res 326 E San Rafael. (Mrs Nora.)
 —Sylvia A (wid John M), res 308 E 2d, Lihue.
 Mayhall John, rest, 4 S 6th (Colo City), res 825 Washington av (Colo City).
 —Winfield E, res 414 Colorado av (Colo City). (Mrs Marcilleat.)
 Mayhew Benjamin L, fireman C S & C C D Ry, bds 5 N 8th.
 —Beth, bds 5 N 8th.
 —Daniel B, res 730 12th, Ivywild. (Mrs Mary B.)
MAYHEW DAVID P, Physician, 2 N Cascade av, Tel Main 543. Practice Limited to Surgery and Gynecology. Office Hours 10 a m to 1 p m, Afternoons and Sundays by Appointment, res 725 N Cascade av, Tel Main 644. (Mrs Katherine C.)
 —Mrs Margaret, res 5 N 8th.

THE ANTLERS HOTEL
 THOROUGHLY FIREPROOF THROUGHOUT
 EVERY MODERN CONVENIENCE
 BANQUETS AND BALLS A SPECIALTY
BEST RESTAURANT IN CITY

Mayhew Matthew A, ins, res 1014 E San-Miguel. (Mrs Martha A.)
 —Nellie R, dressmkr Fraser, Patten & Ogle, bds 1014 E San Miguel.
 —Ruth A (wid Truman W), res 23 W Rio Grande.
 Mayhurst Resort, Mrs Annie May propr, 1609 Cheyenne rd.
 Maynard Frank H, carp, res 418 Cheyenne boul, Ivywild. (Mrs Flora V.)
 —Ida A, tchr, res 730 N Cascade av.
 —R E, bds Union Printer's Home.
 Mayne Melissa F (wid Thomas), bds County Poor Farm.
 Mayo John E, rms Plaza Hotel.
 Mayor's Office, City Hall.
 Mays George W, embalmer Fairley's & Law Undertaking Co, res 208 E Cucharras. (Mrs Florence.)
 —Kate, domestic, 21 E Caramillo.
 Maytum Mrs Lucille, res 424 E Platte av.
 Meade Herbert C, trav frt agt D & R G R R, 16 N Tejon, res 221 E Columbia. (Mrs Daisy M.)
 Meador Charles (Meador & Hilligoss), res 197½ Manitou av (Manitou). (Mrs Mary E.)
 —& Hilligoss (Charles Meador, Raymond Hilligoss), hardware and furn, 206 Manitou av (Manitou).
 Meadows John H G, bds Union Printer's Home.
 Meads George H, driver, res 1127 S Weber. (Mrs Clara M E.)
 —George M, driver, res 1125 S Weber. (Mrs Clementine.)
 —Henry H, driver, bds 217 Jackson (Colo City). (Mrs Dollie.)
 —Joel, driver, bds 104 N Chestnut.

COLORADO SPRINGS PAVING & TILE CO.
 505 W. HUERFANO ST. OFFICE 305 DEGRAFF BLDG.
ARTIFICIAL STONE WALKS AND CARRIAGE BLOCKS

THE
GHAS. SCHELEGGAR CO.
 MANUFACTURERS OF

AMADORA
HAVANA CIGARS.
 Rear 18-20 S. Tejon St.
COLORADO SPRINGS.

THE HOUSTON LUMBER CO.

20 to 32 W. Vermijo Ave.
Tel. Mala 102.

BUILDERS' HARDWARE
LUMBER and PLASTERING MATERIAL.

370 MEA

R. L. POLK & CO'S.

MEL

KENTUCKY STABLES

SADDLE HORSES
AND DIVIDED SKIRTS
FOR LADIES

121 E. BIJOU ST. Phone 568

Meagher, see also Maher and Marr.
—Harry J, res 482 Colorado av (Colo City). (Mrs Agnes.)
Meahl Charles F, cashr U S Exp Co, rms 122 N Wahsatch av. (Mrs Elizabeth E.)
Mealy Blanche, student, bds rear 209 Cheyenne rd, Ivywild.
—Clarence E, florist Wm Clark, res rear 209 Cheyenne rd, Ivywild. (Mrs Olive.)
—Myrtle M, bds 1516 N Tejon.
Means Ezra A, insp C M Ry.
—Olive A, emp Giddings Bros, bds 324 N Wahsatch av.
Mearns James, mason, res 231 S El Paso. (Mrs Mamie.)
Mebus Mary A, emp Glockner Sanitarium.
MECHANICS INSURANCE CO (of Philadelphia), Sun Realty Co Agts, 23 1/2 N Tejon.
Meczka John, miner Curtis Coal Mine, bds nr same.
MEDICAL & SURGICAL REGISTER of North America, R L Polk & Co Publishers, 324-326 Hagerman Bldg, Tel Main 461.
Medill David L, clk B G Robbins, res 838 E Monument. (Mrs Henrietta E.)
Mee Elbert A, photog, res 110 N Wahsatch av. (Mrs Mamie I.)
—John H, photog, bds 110 N Wahsatch av.
Meehan Charles, brkman C M Ry, res 413 Jefferson (Colo City). (Mrs Edwin E.)
Meek Mrs Julia A, moved to Knoxville, Tenn.
—Mayme, emp J B Corrin, bds 327 S Wahsatch av.

Meek Sophia E (wid Garrett C), bds 734 E Platte av.
—Wm E, Co Commr, res 1302 N Weber. (Mrs Mary M.)
Meeke Hannah M (wid George B), res 222 Cheyenne boul, Ivywild.
Meeker Weston, moved to Denver.
Meeks Oliver J, emp A B Hope, rms rear 324 N Nevada av.
MEFFORD FRED E, Mechanical Draftsman and Consulting Inventor, Patent Office and all other Drawings made, Tracings, Blue Prints, etc. I study out the Difficult parts for the Inventor, 125 E Kiowa, res 335 Adelaide pl. (Mrs Emma M.)
—Mrs Nancy J, bds 335 Adelaide pl.
Megown Nina, student High School, bds 15 N 13th.
Mehan, see Meehan.
Mellun George, lab U S R & R Co, bds 1006 Colorado av (Colo City).
Melsenbach Edith M, emp Elite Laundry, bds 720 S Cascade av.
—Harry A, appr, bds 720 S Cascade av.
—Mary (wid Wm), res 720 S Cascade av.
MEISLAHN EDWARD, Propr South End Pharmacy, 431 S Tejon, Tel Main 875, res 23 E Platte av. (Mrs Lena.)
—Mrs Mary A, res 813 Lincoln av (Colo City).
Meisner Martin, helper C M Ry.
Meister Adolph W, millman U S R & R Co, res 115 S 13th. (Mrs Emily M.)
Meldrim Wm H, emp C S & I Ry, res 715 E Huerfano. (Mrs Bernice G.)
Mellen Clark pres Colo Brick & A S Co, res 1427 Wood av.
Mellender Joseph F, res 13 W Moreno av. (Mrs Cassie A.)
Mellon Louis M, switchman A T & S F Ry, bds 526 E Huerfano. (Mrs Carrie.)
—Thomas W, student High School, bds Nob Hill.
MELLON WM A, res 20 E Pike's Peak av (up stairs).

PARBERRY & SON REAL ESTATE AND LOANS

Phone Main 389

25 EAST KIOWA ST.

PASTER & BLOOD

CARPENTERS AND CONTRACTORS.

Shop, 4 E. Kiowa St.

Telephone 801

MEM Colorado Springs, Colorado City and Manitou Directory. MER 371

Memminger Mrs Henrietta, res 164 Ruxton av (Manitou).
Menard, see also Minard.
—Eva R, dressmkr K T Kingsman, bds 513 Forth Worth.
—Gustavus F, tmstr, res 513 Fort Worth. (Mrs Alice J.)
—Katherine M, waiter, bds 513 Fort Worth.
—Tracy, student High School, bds 513 Ft Worth.
Mense Claude T, electr, bds 15 West View pl.
Menter Arthur F, student, bds 18 E Fountain.
—C Fred, carp, res 18 E Fountain. (Mrs Rosa M.)
Menzler Eva, domestic, 1121 N Tejon.
MERCANTILE FIRE & MARINE Insurance Co (of Boston) A J Lawton Agt, 10 1/2 E Pike's Peak av.
Mercer Carl V, printer, res 739 E Kiowa. (Mrs Eva.)
—Louisa J (wid Allen), res 412 Grant av (Colo City).
—Sylvester M, clk N B Haines, bds 412 Grant av (Colo City).
—Winifred O, student, bds rear 415 N 16th.
Merchant Leonard W, driver P O, rms 115 S Nevada av. (Mrs Kate M.)
Meredith Henry G, hlpr Rock Island System, res 516 W Buena Ventura. (Mrs Melissa A.)
Merideth Alexander, salesman, res 1423 S Tejon, Ivywild. (Mrs Lillian M.)
Merman Susie, bds 705 S 5th (Colo City).
Mermaid Alice, domestic, 630 N Cascade av.
—Matilda, domestic, 630 N Cascade av.
Mero Clarence G, driver Union Ice & Coal Co, bds 1627 N Royer.
—Emma, domestic, 1320 N Nevada av.
—M Caroline, tchr, bds 440 W Yampa.
Merollo Ralph, emp The Zoo, bds 1008 Cheyenne rd.
Merrick Gordon B, agt Fountain Valley L & I Co, 8 Bank Blk, photog, 7 Robbins Blk, res 8 W St Elmo av, Ivywild. (Mrs Annie B.)

THE PIKE'S PEAK MOVING & STORAGE CO.,

Household goods and Pianos moved packed, stored and shipped.

Cut rates to all points

PHONE 160

123 E. Bijou St. Colorado Springs, Colo.

Merrick Winifred, bds 8 W St Elmo av, Ivywild.
Merrifield Mrs Dollie M E, moved to Denver.
—Fred P, hlpr C M Ry, bds 611 Colorado av (Colo City).
—Mrs Jennie, bds 17 E Vermijo av.
Merrill Albert C, painter, res 1114 High. (Mrs May.)
—Donald C, time kpr C S & C C D Ry, bds 109 E Costilla.
—Mrs Edward S, bds 109 E Costilla.
—Frank C, student Colo Coll, bds 304 E Monument.
—Madre, student, bds 226 E Monument.
—Mary B (wid James), res 226 E Monument.
—Vernum E, painter, res 819 Custer av. (Mrs Mary E.)
Merrimac Cons Mines Co, J S McCuan sec, 428 Hagerman Bldg.
Merris Carl E, student Colo Coll, bds 307 Mesa rd.
—Lotta, student Colo Coll, bds South Hall.
Merritt Anna M, bds 322 Victoria av
—Jay B, teller First Nat Bank, res 1708 N Tejon. (Mrs Ella L.)
—John M, lab Monument Valley Park, bds 322 Victoria av.
—Matilda (wid Charles), res 322 Victoria av.
—Thomas, miner Pike View Coal Mine, bds Pike View.
—Tony, miner Pike View Coal Mine, bds Pike View.
Merry Lucy J, tchr, bds 106 Osage av (Manitou).
Mertes Anton J, music, res 1026 S Sierra Madre. (Mrs Mary A.)
—Emma, bds 1026 S Sierra Madre.

TRAVEL VIA
"RIO GRANDE LINES"
Best Service
Finest Scenery

For California

SEE THAT YOUR TICKET READS via

"THE SALT LAKE ROUTE"

The New Line. SHORTEST and BEST

THE EL PASO ICE & COAL CO.
 "HYGIENIC ICE"
 PHONES 46 AND 91.

ALEX. MACKENZIE **MERCHANT TAILOR**
 TEL. MAIN 1193
 21 EAST BIJOU STREET

372 MER R. L. POLK & CO'S. MIC

Mertes Genevieve, student High School, bds 1026 S Sierra Madre.
 —Mary Elizabeth, student, bds 1026 S Sierra Madre.
 Mertz Julius F, res 1731 Washington av. (Mrs Emma.)
 Merwin-Hazel H, bds 701 W Huerfano.
 —Hugh H, carp, res 701 W Huerfano. (Mrs Hattie J.)
 —Lina E, student High School, bds 701 W Huerfano.
 —R Frank, electr, bds 701 W Huerfano.
 —Washington I, real est, res 147 Deer Path av (Manitou). (Mrs Mary.)
 Merz Wm, tailor, 310 Sheridan av, res same. (Mrs Dorothea.)
 Meservey Albert B, v-pres Lowell-Meservey Hdw Co, res 2007 N Tejon. (Mrs Clara A.)
 —Marjorie, student, bds 2007 N Tejon.
 —Mary H (wid Thomas J), bds 2007 N Tejon.
 —Thomas A, student, bds 2007 N Tejon.
 Meskiman L W, clk Spaulding House.
 Mesmer Lloyd, fireman, bds 324 N Wahsatch av.
 Metcalf Amy A, student Colo Coll, bds McGregor Hall.
 Meteor Leasing Co, E C Sharer sec, 402 Mining Exchange Bldg.
 Methodist Episcopal Church (colored), Prospect pl cor Tepee av (Manitou).
 —Episcopal Church South, Cheyenne av n w cor Weber.
METROPOLITAN CASUALTY CO (of New York), Sun Realty Co Agts, 23½ N Tejon.
 Metros Peter, lab, bds 823½ Washington av (Colo City.)
 Mets J D, bds Union Printers' Home.
 Metsinger Lowell, student, bds 318 Hagerman (Colo City).
 Metz, see also Matz.
 —George, res 735 W Cucharras. (Mrs Margaret K.)
 —Wm H, pres and mgr C S Laundry Co, 112 E Cucharras, res same. (Mrs Olive.)
 Metzler Franklin T, sec and treas Shields-Morley Grocery Co, res 818 N Nevada av. (Mrs Helen W.)
 Meyer, see also Mayer and Myer.
 —August, bds Nordrach Sanitarium.
 —Carrie, domestic, 812 N Cascade av.
 —Charles A, died March 30, '07, age 32.
 —Edwin, tailor Alexander MacKenzie, res 122 N Wahsatch av.
 —Harry, cigar mkr Chas Schiele Cigar Co, rms 329 S Weber.
 —Henry B, bds Union Printers' Home.
 —Orah E, solr Gowdy-Simmons Ptg Co, res 843 E Cimarron. (Mrs Emma L.)
 —Peter A, emp Golden Cycle Mill, res 417 Plateau av (Colo City). (Mrs Bella.)
 —Theodore C, mason, res 1606 Cheyenne rd. (Mrs Louise.)
MEYER WALTER F, Drugs, Medicines, Toilet Articles, Cigars, etc, 432½ Colorado av (Colo City), Bell Tel West 51, Home 179, res 212 Monroe (Colo City), Home Tel 181. (Mrs Hettie.)
 Meyers, see also Myers.
 —Alda E, student Colo Coll, bds 217 E Uintah.
 —Alice A, student, bds 217 E Uintah.
 —G Raymond, student High School, bds 217 E Uintah.
 Miaymoto Bunjero, houseman, 116 E Boulder.
 Michael Clara E, student, bds 205 Jackson (Colo City).
 —Jacob, janitor First Nat Bank of Colo City, res 205 Jackson (Colo City). (Mrs Sarah E.)
 —J Thomas, electr, res 803 Jackson (Colo City). (Mrs Bertha E.)
 —Mary, domestic, 623 N Tejon.
 —Thomas M, moved to Seattle, Wash.
 —Violet, clk C L Zimmerman, bds 210 E Cucharras.
 —Wm H, tchr, res 1227 E Boulder. (Mrs H Irene.)
 Michaels Mrs Myrtle, bds 922 S Royer.
 Michaelson Henry O, lab, bds s s Manitou av 1 mile e of Manitou P. O.

Howman's "ALWAYS AFTER YOUR TRADE."
 EVERYTHING FOR EVERYBODY PHONE 467.

MIC Colorado Springs, Colorado City and Manitou Directory. MIL 373

W. I. LUCAS,
BICYCLE REPAIRING
 119 N. TEJON ST.
 PHONE MAIN 900



Michaelson Matilda, emp Ruxton Hotel, rms 406½ S Tejon.
 Michalez Stephen, emp Golden Cycle Mill, res 400 Robinson (Colo City).
 Michel Clifford J, lab, res 316 Hagerman (Colo City). Mrs Zulah.)
 Michels Anthony P, treas Colo City Ice, Fuel & Feed Co, res 113 N 5th (Colo City). (Mrs Rose M.)
 —Christina (wid Wm), bds 1148 Lincoln av (Colo City).
 —Wm H, driver Colo City I F & F Co, res 304 S 6th (Colo City). (Mrs Anna A.)
 Michoacan Power Co, Curtis & Hingen engs, 33 Giddings Bldg.
 Mickelson Frederick, lab, bds 122 W Cimarron.
 Mickle Estelle M, student Henager's Bus Coll, bds 408 N Walnut.
 —Floyd I, emp Cascade Laundry, bds 408 N Walnut.
 —John M, res 411 E Platte av. (Mrs Nora H.)
 —Mary E, student, bds 408 N Walnut.
 —Mrs Millie M, res 408 N Walnut.
 —Violetta, student High School, bds 408 N Walnut.
 Middagh Pleasant W, broker, res 1831 N Tejon. (Mrs Lulu E.)
 Middaugh Edmond R, eng C S & C C D Ry, res 414 S Weber. (Mrs Mabel E.)
 Middle Theodore J H, driver Dern Tea & Coffee Co, bds 30 S 1st, Lihue.
 Middlestate Mrs Dora, moved to Denver.
 Middleswarth Abner B, student Colo Coll, rms 1204 N Weber.
 Middleton Albert L, grocer, res 906 Grant av. (Mrs Emma.)
 —Mrs Lucy J, bds 17 W Costilla.
 Midget Gold M & M Co, C V Turner sec, 68 Bank Bldg.
 Midgley Ida, nurse Glockner Sanitarium.
 Midland Block, 110-116 E Pike's Peak av.
 —Savings & Loan Co, W W Williamson agt, 27 N Tejon.

Midland School, 5th n e cor Howbert (Colo City).
 —Terminal Ry, J H Waters gen mgr, 208 Mining Exchange Bldg.
 Mierswa Jennie D, bkpr, bds 1210 S Nevada av.
 —Louise E, nurse, 1210 S Nevada av, res same.
 Mies August, grocer, 702 Colorado av (Colo City), res same. (Mrs Louisa R.)
 Miinch Martin, miller H A Robinson Grain Co, rms 18 E Vermijo av.
 Milan John, lab, bds 209 S Cascade av.
 Milbert Wm, foreman, res 508 1st, Roswell. (Mrs Clara E.)
 Milburn Clifton, student, bds 24 Telluride av (Colo City).
 —Fred W, hostler C M Ry, res 21 Telluride av (Colo City). (Mrs Beulah.)
 —Mrs H Susan, bds 111 N Walnut.
 —James, res 125 S Weber. (Mrs Anna L.)
 —Thomas W, hlpr, res 24 Telluride av (Colo City). (Mrs May E.)
 Miles, see also Myles.
 —Jesse H, comp Gowdy-Simmons Ptg Co, res 524 E Kiowa. (Mrs Emiline.)
 —John, lab, bds Brookside Hotel (Colo City).
 Miley Mrs May, domestic, 410 N Cascade av.
 Millar, see also Miller and Mueller.
 —Ellen C, res 27 W Bijou.
 —Robert, baker, res 15 E Moreno av. (Mrs Ella.)

MISSOURI PACIFIC RY.
 SHORTEST, QUICKEST AND
 BEST LINE TO KANSAS CITY,
 ST. LOUIS & ALL POINTS EAST.

Nevada State Gazette Price **\$6.00**
 R. L. POLK & CO. PUBS. Salt Lake City.

Gaebel-Clark Engraving Co
 DESIGNERS, ILLUSTRATORS,
 ENGRAVERS BY ALL PROCESSES PUEBLO COLORADO
 Sixth and Court Sts.



South End Boarding and Livery Stable
BURTON SLINKER, Propr.
 Phone, Main 76 426 S. Tejon Street

374 MIL

R. L. POLK & CO'S.

MIL

MILLEN MRS E FONTANELLE, Furnished Rooms, House Fully Modern With Bath and Steam Heating, Close In and in full view of the Mountain Range, 1½ blocks from Post Office, 123 S Nevada av, res same.
 —John M, patrolman Police Dept, res 123 S Nevada av. (Mrs E Fontanelle.)
 —Maria (wid Soloman L), bds 123 S Nevada av.
 Miller, see also Millar and Mueller.
 —Abraham L, printer, res 419 E Charras. (Mrs Tennie A.)
 —Ada E, student, bds 833 E Cache la Poudre.
 —Adolph, lab U S R & R Co, res 911 Washington av (Colo City). (Mrs Millie A.)
 —Mrs Agatha (N Y Millinery Co), res 322 E St Vrain.
 —Aletha M, emp Elite Laundry, bds 723 Monroe (Colo City).
 —Albert M, candymkr Lloyd's, res 24 N Weber. (Mrs Mae.)
 —Archibald J, cond C S & I Ry, res 503 S Nevada av. (Mrs Agnes.)
MILLER AUGUST F (El Paso Cleaning & Tailoring Co), 10 E Kiowa, Tel Main 667, res 319 W Bijou. (Mrs Mabel.)
 —Augusta, housekpr, 1428 N Nevada av.
 —Automobile Co, R A Miller pres, L B Miller sec and treas, 122 N Cascade av.
 —A L, rms 613 S Weber.
 —Benjamin F, blksmith, res 10 N 15th.
 —Benjamin F, foreman, res 833 E Cache la Poudre. (Mrs Henrietta.)
 —Benjamin R, bds 28 N Institute.
 —Bert, lab, bds 412 Plateau av (Colo City).
 —Blanche E, student High School, bds 133 W Mill.
MILLER BUSINESS COLLEGE, Chall C Miller Principal, State Right to Teach Byrne's Famous Shorthand and Bookkeeping System, We also Teach by Correspondence, Office 209 De Graff Bldg, Tel Main 624.

Miller Caroline, nurse, 310 E Monument, rms same.
 —Caroline (wid David S), bds 830 E Platte av.
MILLER CHALL C, Prin Miller Business College, 209 De Graff Bldg, rms Y M C A.
 —Charles M, bds ½ mile s of Prospect Lake.
 —Charles W, foreman City Street Commr, res 102 W Cimarron. (Mrs Tillie.)
 —Dantel S, clk Brink Coffee Co, res 817 E Costilla. (Mrs Belle.)
 —David B, osteopath, 6 Midland Blk, res 302 W Dale. (Mrs May.)
 —David D, lab, res 116 N Walnut. (Mrs Mary A.)
MILLER DON W, Driver Sinton-Rustic Home Dairy Co, res 119 S Nevada av. (Mrs Mary C.)
 —Edgar E, painter, bds 1019 S Nevada av.
 —Edward P, pressman Waterman Press, res 8 E Costilla. (Mrs Lillian.)
 —Effie F, student Colo Coll, bds McGregor Hall.
 —Mrs Elizabeth, propr The Miller, furn rooms, 121 Ruxton av (Manitou).
 —Mrs Elizabeth A, laund, res 818 N Pine.
 —Elmer D, bartndr L F Risser, rms 513 Colorado av (Colo City).
 —Elva, bds 830 E Platte av.
 —Emma L, bds 419 W Bijou.
 —Frank B (Somerville & Miller), rms 105½ N Tejon.
 —Frank C L, bkpr, bds 833 E Cache la Poudre.
 —F Henry (Warner & Miller), res 123 S 10th. (Mrs Chloe A.)
 —George A, bkpr, res 1716 Wood av. (Mrs Katherine P.)
 —George H, mgr Miller Ptg Co, res 19 N Prospect. (Mrs Agnes S.)
 —Harriet P, bkpr M & W Automobile Co, bds 419 W Bijou.
 —Mrs Hattie, res 24 Boulder cres.
 —Hattie O, died Dec 24, '06, age 25.
 —Henry, lab, res. 133 W Mill. (Mrs C Josephine.)

Garrick Harness & Carriage Co. 19½-21 S. Cascade Avenue
STUDEBAKER VEHICLES TEL. MAIN 259

MIL Colorado Springs, Colorado City and Manitou Directory. MIL '375

Miller Herman F, carp, res 314 W Dale. (Mrs Sylvia.)
 —Ina, bds 833 E Cache la Poudre.
MILLER IRA A, Asst Sec and Supt C S Elec Co, res 30 Boulder cres, Tel Main 2401.
 —James R, clk, res 1627 Cheyenne boul. (Mrs Elizabeth.)
 —James S, lab, res 906 Rosita av (Colo City). (Mrs Luella.)
 —Johanna, cook, 1422 N Tejon.
 —John, carp, res 90 Main (Colo City).
 —John C, painter, res 416 S 9th.
 —John G, miner Tudor Coal Mine, res Nob Hill. (Mrs Martha.)
 —John K, mining, res 1414 N Nevada av. (Mrs Clara Y.)
 —John P, lab, res 723 Monroe (Colo City). (Mrs Elizabeth A.)
 —John P, lab, res 737 N Pine. (Mrs Pauline.)
 —John W, cook, res 232 N Walnut. (Mrs Anna E.)
 —Joseph A, ranch, rms 130 E Huerfano.
 —J Elizabeth, res 30 Boulder cres.
 —J S, mining eng, 48 Bank Blk, bds Antlers Hotel.
 —Lauriston W, driver McGill Candy & Merc Co, res 111 E Costilla. (Mrs M Nellie.)
 —Letty, domestic, 815 N Tejon.
 —Mrs Lillian B, res 304 W Kiowa.
 —Lorraine E, mach C M Ry, res 206 Main (Colo City). (Mrs Asenath.)
 —Louis B, sec and treas Miller Auto Co, res 304 W Kiowa.
 —Louise C, tchr Bristol School, bds 310 E Monument.
MILLER L A, B S, M D, Physician and Surgeon, Office Hours 9 to 12 a m, 2 to 4 and 6 to 7:30 p m, 418 Colorado av (2d floor) (Colo City), Tel West 24, Home 65, res 312 N 3d (Colo City), Tel Blue 681. (Mrs Nellie M.)
 —Margaretta B (wid Robert), res 419 W Bijou.
 —Marie, dressmkr, rms 20 E Pike's Peak av.
 —Martha M, confectr, 1635 Colorado av, res same.

Miller Mary E, bds 206 Main (Colo City).
 —Mrs Mary E, res 540 Kiowa pl.
 —Maude A, etcher Van Brigg Pottery Co, bds 133 W Mill.
 —Minnie A (wid E August), res 325 Grant av (Colo City).
 —Mollie E, stenog, bds 28 N Institute.
 —M Frances, phys, 30 Boulder cres, res same.
 —Mrs Nancy, cook Sanitary Dairy Co, res 3½ miles s e of city.
 —Oliver F, miner, res 1315 Colorado av. (Mrs Josephine.)
 —Ophelia, hairdresser M J McIntyre, bds 8 Telluride av (Colo City).
 —Patrick J, boarding, 121 Ruxton av (Manitou). (Mrs Elizabeth.)
 —Pearl, bds 625 Washington av (Colo City).
MILLER PRINTING CO, Geo H Miller Mgr, Printers and Stationers, 116 E Huerfano, Tel Main 573, res Tel Main 1085, P O Box 272.
 —Riley, cond C M Ry, res 1027 Colorado av. (Mrs Marian E.)
 —Robert A, pres Miller Auto Co, res 304 W Kiowa. (Mrs Lillian L.)
 —Roderick D, grocer, Papeton, res same. (Mrs Gwendolyn.)
 —Rosamond, furn rooms, 122 E Charras.
 —Rose, housekpr Alta Vista Hotel.
MILLER THE, Mrs Elizabeth Miller Propr, First Class Furnished Rooms with Board in the Best Part of Manitou, Home Cooking, 121 Ruxton av (Manitou).
 —Thomas, miner Tudor Coal Mine, bds Nob Hill.
 —Thomas G, student, rms 222 E San Miguel.
 —Thomas T, mach, res 412 Plateau av (Colo City). (Mrs Goldie.)
 —Viola, opr, bds 612 S Nevada av.
 —Violette, cook, rms 615 Maple.
 —Walter E, ins, 4½ E Pike's Peak av, bds Alta Vista Hotel.
 —Wilbur M, moved to Tescot, Kas.
 —Wilhelmina K, student Colo Coll, bds McGregor Hall.
 —Wm C, lab, res 120 W Rio Grande. (Mrs Mary.)

"HYGIENIC ICE"
THE EL PASO ICE & COAL CO.
 PHONES 46 AND 91.

Missouri Pacific Railway BEST LINE EAST

CIRCULARS
ADDRESSED

WRITE FOR RATES
R. L. POLK & CO.
SALT LAKE CITY.

MAILING
LISTS

"RIO GRANDE LINES"
 TRAVEL VIA
Best Service
Finest Scenery

Meet Me at
The Busy Corner

Most Popular Soda
Fountain in Town
Finest Line of Drugs and Drug
Sundries in The City. Phone
Main 4

376 MIL

R. L. POLK & CO'S.

MIN

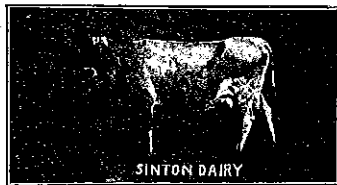

Miller Wm Emery, trstr, bds 833 E Cache la Poudre.
Millet Miller, carp, bds 210 Colorado av (Colo City).
Millett Wm S, checkman, res 223 S 15th. (Mrs Elizabeth M.)
MILLIGAN MRS ALTHA B. Dress-making, Ladies' Tailoring and Cloak and Mantle Making, 610 E Boulder, res same, Tel Main 1213.
—George W, waiter, res 518 S Wahsatch av. (Mrs Mary E.)
—Lawrence F, moved to Boulder, Mont.
—Perry, carp, res 610 E Boulder. (Mrs Altha B.)
—S Edward, auto repr, bds 610 E Boulder.
Milliken Mrs Ina M, waiter Bill Nye Rest, rms 24 W Costilla.
—James, collr, rms 24 W Costilla. (Mrs Ina.)
—John Tate, mill supt Golden Cycle Mining Co, bds 514 N Cascade av. Mrs Juliet A.)
Mills Clyde H, elev opr El Paso Bank Bldg, bds 432 W Kiowa.
—Edgar I, student Colo Coll, bds 1125 N Nevada av.
—Mrs Edna, matron County Poor Farm and Hospital, res same.
—Edward E, supt County Poor Farm and Hospital, res same.
—Emily, student Colo Coll, bds Montgomery Hall.
—Hollis R, meats, 1010 Colorado av, res 1610 Lincoln av. (Mrs Blanche M.)
—Joseph W, curios, 178 Ruxton av (Manitou), res 415 W Uintah. (Mrs Arminda A.)
—Ruby L, student High School, bds 432 W Kiowa.

Mills Sebastian S, emp Portland Mill, res 817½ S Sahwatch. (Mrs Hattie C.)
—Wm H, stonectr, res 432 W Kiowa. (Mrs Alice N.)
Millward Arthur A, res rear 6 Boulder cres. (Mrs Abbie.)
Milner Albert, bds 921 S Corona.
—Carlos E, messr Wills, Spackman & Kent, bds 117 S 7th.
—Charles M, storekpr, rms 19-A S Cascade av.
—Isaac, well driller, res 921 S Corona.
—James E, fireman, res 806 S Wahsatch av. (Mrs Mae V.)
—Nathaniel M, emp Portland mill, res 117 S 7th. (Mrs Edna A.)
Milone, see also Malone.
MILONE GEORGE S, With Wills, Spackman & Kent, res 1536 Wood av, Tel Red 805. (Mrs Grace E.)
Milostan Leo, driver, rms 406 S Nevada av.
Miltenerger Anthony J, barber E J Bieber, res 419 Rosita av (Colo City). (Mrs Catherine M.)
—Elizabeth, stenog J W Wright & Co, bds 814 E Boulder.
Milton Henry D, trav agt, rms Y M C A.
—Thomas L, brkman C M Ry, res 10 Lincoln av (Colo City). (Mrs Margaret A.)
Mimms Mrs Marian, bds 646 Maple.
Minard, see also Menard.
—Russell W, harnessmkr, 29 N Nevada av, res 408 Adelaide pl. (Mrs Marguerite.)
Miner, see also Minor.
—Arthur R, foreman, bds 1302 Lincoln av. (Mrs Lydia M.)
—D F, pres Goodspeed Mfg Co, bds Alta Vista Hotel.
—Frank L, bkpr Newton Lbr & Mfg Co, res 123 E Las Animas. (Mrs Lucille E.)
Mineral Farm Cons Mining Co, Percy Hagerman sec, 228 Hagerman Bldg.

THE EL PASO ICE & COAL CO. "HYGIENIC ICE" PHONES 46 AND 91.

OUR PRINTING is Up-to-Date
PUBLIC OPINION PRINTING CO. 11 E. KIOWA STREET

MUETH'S CANDIES, CAKES AND ICE CREAM
Where Quality is the First Consideration
26 North Tejon Street

MIN Colorado Springs, Colorado City and Manitou Directory. MIT 377

Miners' & Farmers' Trading & Mercantile Co, L L Aitken pres and treas, Herbert N Tod v-pres, A E Maunder sec, A J Kelly mgr, Pike View, W A Greening mgr, Curtis P O, office 112 E Pike's Peak av.
Minerva Gold M & M Co, C D Weimer sec, 44 P O Bldg.
—Society, Colorado College.
Minford Carl, electr, bds 329 E Kiowa.
Mingus Dexter, waiter, rms Gough Hotel.
Minter Emma S (wid Wm), opr Fire Dept, bds 1108 N Institute.
—Ralph E, clk Colo Springs Co, res 1108 N Institute. (Mrs Rose A.)
Mining Exchange Building, Nevada av s w cor Pike's Peak av.
MINING INVESTOR THE, The Critic Publishing Co Pubs, Claude Sachs Editor, W S Tarbell Mgr, 14 Out West Bldg, Tel Main 44. (See p 165.)
Ministerial Assn of Colorado Springs, Y M C A Bldg.
Minium Charles B, bds 510 Jefferson (Colo City).
—Charles E, salesman M E Minium, res 526 Lincoln av (Colo City). (Mrs Mary E.)
—Darius, carp, res 121 Monroe (Colo City).
—Edward, motorman C S & I Ry, res 824 S Cascade av. (Mrs Flora L.)
—Junot, clk M E Minium, res 510 Jefferson (Colo City). (Mrs Sadie A.)
MINIUM M E, Undertaker, Embalmer and Funeral Director, 19 S Cascade av, Tel Main 729, Furniture and Undertaker, 507-507½ Colorado av (Colo City), Tel Chestnut 15, Home 77, res 526 Lincoln av (Colo City), Home Tel 97.
Mink Leonard J, clk, bds 117 N Nevada av.
Minor, see also Miner.
—Albert J, janitor Helen Hunt School, res 912 E Moreno av. (Mrs Gertrude M.)

Cook With Gas.
CLEAN, CONVENIENT,
ECONOMICAL.
THE GAS CO.
107-111 E. KIOWA.

MINOR JONATHAN, Painting, Papering and Kalsomining, Hardwood Finish A Specialty, All Work First-Class, 704 E Costilla, res same. (Mrs Ella V.)
Minton Earl A, emp The Zoo.
Minzman Augusta (wid Henry), res 219 E Huerfano.
Mirise Frank P, butcher, res 219 W Bijou.
—Pank P Jr, driver Lowell-Meservey Hdw Co, bds 219 W Bijou.
—Mary L, bds 219 W Bijou.
Mirsky Myer, driver Model Laundry, rms 221 S Weber.
Missouri Mining Co, H C Shimp sec, 219 Hagerman Bldg.
Mitchell Allen J, blksmith J R Stull, bds 505 S Tejon.
—Arthur E, student Colo Coll, rms 1204 N Weber.
—A R, pipeman Hose Co No 3.
—Mrs Belle, bds 514 High.
—Beulah E, opr Colo Tel Co, bds 125 N Wahsatch av.
—Charles A, wrapper, bds 712 S Sahwatch.
—Charles R, res 714 N Weber. (Mrs Mertie E.)
—Ethel L, opr Colo Tel Co, bds 125 N Wahsatch av.
—Franklin W, carp, res s end of Nob Hill. (Mrs Anna M.)
—Fred N, elev opr C S Dry Goods Co, bds 1019 Colorado av.

**DON'T
LEND YOUR
DIRECTORY**

Gazette Want Ads Pay Best. Try, and See

Quick Results, Sure Results 5c per line per day, \$1 per line per month

H. A. SCURR, REAL ESTATE
LOANS and INSURANCE.
PHONE BLACK 962.
20 S. TEJON STREET

ENTERPRISE FURNITURE CO. Phone Main 1264
 Upholstering, Repairing and Finishing 129-131 E. HUERFANO ST.

378 MIT

R. L. POLK & CO'S.

MOA



MITCHELL HORACE H., Public Accountant, Broker, Insurance and Bonds, 4 Giddings Bldg, Tel Main 579, res 721 N Corona. (Mrs Rosa S.) (See adv.)

TELEPHONE 579

HORACE H. MITCHELL

P. O. BOX 892

Member of Colorado Springs Mining Stock Association. Public Accountant. Fellow-member of the Colorado Society of Public Accountants. Liability and Accident Insurance. Indemnity Bonds

ROOM 4, GIDDINGS BUILDING

COLORADO SPRINGS, COLO.

Mitchell Howard P, printer Gazette, res 444 W Uintah. (Mrs Myrtle B.)
 —Hugh T, carp, res 28 N 7th. (Mrs Lettie D.)
 —James, miner, res 421 W Bijou.
 —James, prospector, res 812 W Huerfano. (Mrs Sarah J.)
 —James B, eng, res 204 W Cheyenne rd, Ivywild. (Mrs Garnet.)
 —James T, bksmith S M Dilts, res 505 S Tejon. (Mrs Sarah A.)
 —John J, jeweler, 219 Manitou av (Manitou), res same.
 —Kate E, bds 505 S Tejon.
 —Kent O, student Colo Coll, bds 1130 N Nevada av.
 —Lela M, student High School, bds 812 W Huerfano.
 —Lydia A, nurse, 532 W Bijou, res same.
 —Mrs Luella H, res 125 N Wahsatch av.
 —Mattie, student High School, bds 812 W Huerfano.
 —Mit E, student High School, bds 1628 N Nevada av.
 —Oren G, lab, res 10 Calvert av, Glass-town. (Mrs Florence.)

Mitchell Robert, res nr Portland Mill.
 —Roy T, lab Monument Valley Park, bds 28 N 7th.
 —Wm, porter C S Social Driving Club, bds 328 S Wahsatch av.
 —Wm B, clk S P Duff & Son, res 1528 Washington av. (Mrs Laura A.)
 —Wm F, emp Shields-Morley Grocery Co, res 712 S Sahwath. (Mrs Hannah M.)
 —Wm L, carp, res 1019 Colorado av. (Mrs Catherine L.)
 —Wm S, real est, res 1628 N Nevada av. (Mrs Nellie.)

Mitchell Wm T, carp, res 812 S Weber. (Mrs Helen M.)
 —Winifred H, clk Western Sugar & Land Co, bds 125 N Wahsatch av.
 Mito M, lab Pike View Coal Mine, bds Pike View.
 Mitos Alexander, lab U S R & R Co, bds 534 Howbert (Colo City).
 Mitzmuss Joseph, lab U S R & R Co, bds 906 Jackson (Colo City).
 Mize James F, tmstr, bds 914 E Cimarron. (Mrs Lila.)
 M J T Gold Mining Co, C B Garnett asst sec, 301 Mining Exchange Bldg.
 Moahn Edward, lab, rms 311 Grant av (Colo City).
 —Pearl, lab, rms 311 Grant av (Colo City).
 Moats Edna L, rms 504 Colorado av (Colo City).
 —Edwin, brkman, rms 504 Colorado av (Colo City).
 —J Bennett, rms 504 Colorado av (Colo City).
 —Leonard C, bartndr Lone Rock Saloon, res 527 Washington av (Colo City). (Mrs Margaret A.)

COLORADO MIDLAND RY.

"MIDLAND ROUTE"

THE EL PASO ICE & COAL CO.
 "HYGIENIC ICE"
 PHONES 46 AND 91.

TUSLER & FISHER CONTRACTORS AND BUILDERS
 115 MECHANICS PLACE Telephones Main 1468 or 1507

MOB Colorado Springs, Colorado City and Manitou Directory. MON 379

Moberly Elmer E, eng, bds 1111 Grant av.
 —George N, supt, res 1111 Grant av. (Mrs Julia T.)
 Moberly F August, lab Monument Valley Park, res 423 N Pine. (Mrs Mary I.)
 Moecasin Mtn Mining & Milling Co, W C Frost sec, 6 N Nevada av.
 Mock Abel H, barber, res 402 Grant av (Colo City). (Mrs Anna K.)
 —John E, emp Hedrick-Duncan W P & P Co, bds 402 Grant av (Colo City).
 Mockbee John L, eng, res 1818 Grant av. (Mrs Carrie.)
 Moddlemoog Matilda, domestic 326 E Kiowa.
 Model Laundry Co The, F C Buell pres, D B Buell v-pres, E E Griswold sec and treas, 630 Colorado av (Colo City).
 —The, W H Gazin mgr, wallpaper and paints, 111 N Tejon.
MODERN BARBER SHOP, John R Gillespie Propr, The Pioneer Barber of the City and the Best Hair Cutter in Colorado, 517 1/2 Colorado av (Colo City).
MODERN SHOE REPAIRING SHOP, J C Petersen Propr, Is Equipped With Modern Machinery for Quick and First-Class Work, Men's Sewed Soles, Best Oak Leather, 85c, Ladies' Sewed Soles, Best Oak Leather, 65c, 121 E Kiowa.
 —Woodmen Hall, 331 E Pike's Peak av.
MODERN WOODMEN OF AMERICA, H C Henderson Clerk and Deputy, 1 Midland Blk.
 Moderson Wm E, carp Portable House Co, res 601 S Baltic.
 Moebert, see Moberly.
 Moffatt Richard J, died Jan 24, '07, age 39.
 —Wm P, carp J B Harmer, res 814 E Boulder. (Mrs Hannah C.)
 Moffet John J, student Colo Coll, rms 517 E Pike's Peak av.

J. D. HILTBRAND
SHEET MUSIC

125 1/2 N. TEJON. Tel. Main 913

MOFFETT JOHN, Merchant Tailoring, Cleaning and Altering a Specialty, 16 S Tejon (up-stairs), res 1514 Cheyenne rd. (Mrs Annie L.)
 Moffit Wm C, student Colo Coll, rms 821 N Corona.
 Mogliner Max, propr Colo Springs Mattress Factory, 509-513 W Huerfano, res 913 same. (Mrs Bertha.)
 Mohler David D, bds Nob Hill.
 —Mrs R M, res Nob Hill.
 Moler Hutson E, barber T F Burke, res 519 W Pike's Peak av. (Mrs Huldah E.)
 —John A, eng, res 418 E Bijou. (Mrs Sina C.)
 —Lenita E, tchr, bds 418 E Bijou.
 Mollie Gibson Cons M & M Co, Percy Hagerman sec, 228 Hagerman Bldg.
 Monfort Wm N, tel editor Gazette, res 630 N Wahsatch av. (Mrs Zaldee L.)
 Monaghan Henry P (Nob Hill Floral Co), res 630 N Cascade av.
 Monahan, see Moynahan.
 Monarch Mining, Milling, T & P Co, J R McKinnie pres, 402 Mining Exchange Bldg.
 Monck Frank G, driver, res 1104 High. (Mrs Nettie B.)
 Mondrek Thomas, miner Rapson Coal Mine, bds nr Curtis P O.
 Monero Coal Co, H G Laing sec, 317 Mining Exchange Bldg.
MONK SAMUEL E, Agt Adams, Globe and Pacific Express Cos, 16 N Tejon, rms same.
 Monon Gold Mining Co, J T Moynahan pres, 312 Colorado Bldg.

"RIO GRANDE LINES"
 TRAVEL VIA
 Best Service
 Finest Scenery

For California

SEE THAT YOUR TICKET READS via

"THE SALT LAKE ROUTE"

The New Line. SHORTEST and BEST

OREGON SHORT LINE RAILROAD ONLY LINE TO
BUTTE, HELENA,
SPOKANE, SEATTLE, TACOMA AND PORTLAND VIA SALT LAKE CITY

380 MON

R. L. POLK & CO'S.

MOO

THE EL PASO ICE & COAL CO. "HYGIENIC ICE" PHONES 46 AND 91.

Doyle & Schwartz
PLUMBING AND HEATING
117 E. Bijou St. Tel. 541

Monroe, see also Munro.
—Doctrine Gold Mining & Leasing Co, J H Thedinga pres, 20 Bank Blk.
—D Edwin (D E Monroe & Co), res 512 N Weber. (Mrs Maude.)
MONROE D E & CO (D E Monroe, F L Gutmann), Prescription Drug-gists, 134 N Tejon, Tel Main 311.
—Lettie, bds 332 W Cameron av.
—Wm A, driver I J Morse, res 332 W Cameron av.
Monson, see Munson.
Montague Joseph, miner Curtis Coal Mine, res 230 W Platte av. (Mrs Rose D.)
—Louis A, walter Navajo Hotel.
Montcalme Sanitarium, conducted by The Sisters of Mercy, Capitol Hill (Manitou).
Monte Carlo G & S Mining Co, Thomas Tribe sec, 1916 N Tejon.
—Rico Mining Co, J S Tucker sec, 62 P O Bldg.
Montgomery Dorcas C (wid Henry), res 2507 N Cascade av.
—Florence, res 730 Washington av (Colo City).
—Frances C, student Colo Coll, bds Ticknor Hall.
—Hall, Cascade av s w cor College pl.
—Herbert L, clk, res 2509 N Cascade av. (Mrs Lena J.)
—Louise, bds 625 Washington av (Colo City).
—Malcolm A, res 1402 S Pine, Ivywild. (Mrs Louisa E.)
—Pearl E, student High School, bds 326 E Costilla.
—Thomas I, emp Portland Mill, res 620 S Baltic. (Mrs Mary B.)

Montgomery Wm S, sec, treas and gen mgr Bullion Mines Co, pres and mgr Lander Town Co, 48 Bank Blk, res 1029 N Nevada av.
Montreal Gold M & M Co, C V Turner sec, 68 Bank Blk.
Monument Gold Mining Co, E J Eaton pres, 102 S Tejon.
MONUMENT VALLEY COAL CO, E D Bowers Pres and Treas, A C Isaacs V-Pres and Gen Mgr, F M Bowers Sec, 21 N Tejon, Tel Main 496, Yards 27-29 W Cucharas, Tel Main 559, Mines 4½ miles n of City, Tel Main 912.
—Valley Coal Co, Mark Harrell mgr, 320 S 17th.
—Valley Park, bet D & R G track and Wood av, Bijou and Roswell, office 1338 Glen av.
Moody Edmond W, driver Cascade Laundry, res 231 S Prospect. (Mrs Phoebe E.)
—Elijah, salesman, res 929 Monroe (Colo City). (Mrs Jennie.)
—Mrs Hulda N, laund, bds 705 N Corona.
—Ira L, tmstr Schliesinger Bros, res 1516 Manitou boul. (Mrs Carrie.)
Moomaw John, res 827 N Royer, (Mrs Lida M.)
Moon-Anchor Gold Mining Co, J R McKinnie pres, 402 Mining Exchange Bldg.
—Carlton A, coml agt Rock Island System, 2 E Pike's Peak av, res 930 Colorado av. (Mrs Elizabeth.)
—Christopher C, mining, bds 930 Colorado av.
—Emery P, farmer, res 222 N Cedar. (Mrs Matilda R.)
—Harry, printer, res 522 S Nevada av.
Mooney Edward J, clk, rms 316 E Bijou.
—Elmore F, stenog Western Sugar & Land Co, res 1714 Wood av.
—Thomas, butler Glen Eyrie.
Moore, see also More.
—Aaron, lab U S R & R Co, res 216 Lincoln av.
—Rev Adna W, pastor Second Congregational Church, res 409 S Tejon. (Mrs Lala E.)

ASK FOR ORIGINAL "Manitou" TABLE WATER and GINGER CHAMPAGNE BEWARE OF SUBSTITUTES
THE MANITOU MINERAL SPRINGS CO. Absolutely Pure and Natural

MOO Colorado Springs, Colorado City and Manitou Directory. MOO 281

Moore Albert, flour and feed, 332 W Bijou, res same. (Mrs Adelaide.)
—Rev Allen H, res 436 W Yampa.
—Alvin, emp Antlers Hotel.
—Mrs Anna J, res 4 McKinley pl.
—Anna P, bds Alta Vista Hotel.
—Anton, ydman Pike's Peak Rest, rms 124 E Pike's Peak av.
—A H, bds Union Printers' Home.
—Belle, died June 22, '06, age 44.
—Benjamin, emp Antlers Hotel.
—Bliss, student, bds 14 E Dale.
—Carl M, student, rms 722 N Weber.
—Carrie B, nurse, 1225 N Weber, bds same.
—Charles J, barber, bds 114 N Pine. (Mrs Mary E.)
—Charles J, fireman C S & C C D Ry, res 125 S 7th. (Mrs Ida C.)
—Chester E, lab, res 918 N Spruce. (Mrs Tura J.)
—Daisy, bds 922 S Sahwatch.
—Dwight W, painter Hedrick-Duncan W P & P Co, bds 1610 Washington.
—D Wilson, res 1140 Wood av. (Mrs Anna C.)
—Earl W, emp Out West P & S Co, bds 125 S 7th.
—Eleanor, student Central Bus Coll, bds 4 McKinley pl.
—Mrs Elizabeth H, res 20 E Del Norte.
—Emerle (wid Thomas T), bds 930 N El Paso.
—Enoch D, lab, res 744 W Monument.
—Ethel, bds 1140 Wood av.
—Eugene H, fireman, res 834 E Costilla. (Mrs Nellie M.)
—Eugene L, ydmaster A T & S F Ry, res 401 E Cucharas. (Mrs Claudia.)
—Frank I, clk, res 123 E Fontanero. (Mrs Carrie M.)
—Fred, waiter, res 319 E Rio Grande. (Mrs Julia.)
—F Stilwell, student Colo Coll, bds 123 E Fontanero.
—George W, res 131 Pawnee av (Manitou). (Mrs Ida.)
—Grace, student, bds 1525 N Weber.
—Mrs Hannah, moved to Boulder, Colo.
—Mrs Harriet B, res 818 E Platte av.

A. B. Hutchinson W. B. Kirby J. L. Columbia
MANITOU LIVERY & TRANSFER CO.
Manitou, Colo.
Office 229 Manitou Ave. Stable 111 Manitou Ave.
Phone Manitou 9 Phone Manitou 4
Moore Helene K, clk P O, bds 4 McKinley pl.
—Howard, tchr Colo Coll, bds 1140 Wood av.
—Hugh, clk W A Fiedler, rms 117½ S Tejon.
—James, stenog C S & C C D Ry, rms 211 N Weber.
—James C, student, bds 412 N El Paso.
—James U, lab, res 643 Maple. (Mrs Jessie C.)
—Jesse J, tmstr Glen Eyrie, res 2018 Armstrong av. (Mrs Amelia J.)
—John A, bds Union Printers' Home.
—John E, grocer, 628 Colorado av (Colo City), res 4 same. (Mrs Rose.)
—John Wesley, died Feb 16, '07, age 61.
—Joseph, lynch, rear 124 E Cucharas, res 322 E Costilla. (Mrs Rose E.)
—Julia, domestic 1806 N Tejon.
—J R, eng Model Laundry, rms 624 Colorado av. (Colo City).
—Levi C, driver, res 416 N Nevada av. (Mrs Ella.)
—Marguerite, tchr Columbia School, bds 818 E Platte av.
—Marion, bds 1140 Wood av.
—Mary C (wid Joseph I), bds 524 High.
—Mary E (wid John W), res 1610 Washington av.
—Mrs Mary L, seamstress J C Warren, rms 332 E Kiowa.
—Mary T, died May 12, '06, age 34.
—Massey J (wid Wm L), bds 927 S Nevada.
—Maurice, emp Golden Cycle Mill, res 8 Washington av (Colo City). (Mrs Mary.)

MISSOURI PACIFIC RY. SHORTEST, QUICKEST AND BEST LINE TO KANSAS CITY, ST. LOUIS & ALL POINTSEAST.

Nevada State Gazetteer Price \$6.00
R. L. POLK & CO. PUBS. Salt Lake City,

Mailing Lists WRITE TO R. L. POLK & CO. FOR RATES
Our Lists are Reliable Salt Lake City, Utah.

PHONE **13** FOR THE PROMPT PLUMBERS PHONE **13**
BARNES & STEPHENS 206 N. Tejon St.

382 MOO.

R. L. POLK & CO'S.

MOR

Moore Michael J, foreman, res 119 Main, Roswell. (Mrs Julia.)
 —Mira B (wid James), bds 1112 N Weber.
 —Murvale H, student High School, bds 409 S Tejon.
 —Myra H, tchr Lowell School, 1708 N Nevada av.
 —Nellie, bds 221 N Cascade av.
 —Neva C, bds 420 Franklin.
 —Nina, student High School, bds 639 N Royer.
 —Roland W, student High School, bds 4 McKinley pl.
 —Ruth, laund, res 737 Spruce.
 —Mrs Ruth A, res 922 S Sahwatch.
 —Samuel C, auditor, res 914 High. (Mrs Emma V.)
 —Susan L, bds 128 N Wahsatch av.
 —Thomas J, clk Holbrook, Perkins & Shearer, rms Y M C A.
 —Thomas W, driver, res 218 Pueblo av. (Mrs Jennie R.)
 —Wait, attendant E H McGee, res 735 N Tejon. (Mrs Jennie.)
 —Wallace W, res 420 Franklin. (Mrs Emma.)
 —Walter, hlpr St John & Barnes, res 332 E Kiowa. (Mrs Mary L.)
 —Wm, porter, rms 503 E Huerfano.
 —Willis G, mining eng, res 1034 E Platte av. (Mrs Martha A.)
 Moran Harry L, bkpr C S Laundry Co, rms 36 W Bijou.
 —Nellie H, clk C S Laundry Co, rms 36 W Bijou.
 Morath Anna C, smstrs, rms 518 N Cascade av.
MORATH FRED A, Pres The Morath Inv Co, 26-27 Exchange Bank Blk, Tel Main 1286, res 17 E Jefferson, Tel Main 1551. (Mrs Lelah P.)
 —Henry, bds Union Printers' Home.
MORATH INVESTMENT CO THE, F A Morath Pres, Capital Paid in \$25,000, Real Estate and Investments, Business Opportunities, Loans, Mines and Mining Stocks, 26-27 Exchange Bank Blk, Tel Main 1286.
 Mordant Edward E, bds 2003 N Tejon.

More, see also Moore.
 —Grace Van Dyke, student Colo Coll, rms 828 E Willamette av.
 —Jay, lab, res 1 Cheyenne boul, Ivy-wild.
 —Mary H, bds 1 Cheyenne boul, Ivy-wild.
 Morehouse Guy, clk May Clothing Co, bds 416 N Nevada av.
 —Harry L (Morehouse & Stalford), res 314 E Caramillo. (Mrs Emily B.)
 —Marguerite, student Colo Coll, bds Montgomery Hall.
 —& Stalford (H L Morehouse, P P Stalford), dentists, 35 Bank Blk.
 Moreland Harry E, bds Union Printers' Home.
 Morelli Carmine, miner Patterson Coal Mine, res Papeton. (Mrs Marie.)
 Morey Henry, emp Portland Mill, res 812 S Tejon. (Mrs Melvina M.)
 Morgan Addie E (wid Ira A), bds 233 Franklin.
 —Allen L, solr W H West, bds 218 W 3d, Dorchester.
 —Amos, ins, res 905 Conejos. (Mrs Isabella J.)
 —Claude P, student Colo Coll, rms 1204 N Weber.
 —Dan, moved to Los Angeles, Cal.
 —David M, hlpr H A Robinson Grain Co, res 218 W 3d, Dorchester. (Mrs Tabitha N.)
 —Edith D, bds 218 W 3d, Dorchester.
 —Elsie, maid Navajo Hotel.
 —Fay C, moved to Denver.
 —Frances, cook 1806 Wood av.
 —Fred L, clk C S & C C D Ry, res 411 E Columbia. (Mrs Irma L.)
 —Gold Mining Co, C P Bennett pres, 5 E Pike's Peak av.
 —Grace, bds 1117 Colorado av.
 —Harold, fireman, bds 425 S Weber.
 —Harry, bds 311 E Bijou.
 —Rev James W, res 518 S Hancock av. (Mrs Christina E.)
 —John F, Postmaster P O (Colo City), res 403 Main (Colo City). (Mrs Minnie.)
 —John G Brokerage Co, F O Kohtz mgr, 24 Midland Blk.

Missouri Pacific Railway BEST LINE EAST

Union Ice and Coal Co. 105 W. Vermijo Ave. and 5 N. Tejon St.
 Telephones Main 31 and 201
ARTIFICIAL ICE AND COLD STORAGE, COAL AND WOOD

MOR Colorado Springs, Colorado City and Manitou Directory. MOR 383

Morgan Kate E, tchr, bds 1117 Colorado av.
 —Mrs Louisa, emp C S Laundry Co, res 217 N 2d, Ivywild.
 —Lulu J, asst E L Timmons, bds 322 E Boulder.
 —L Nettie, bds 518 S Hancock av.
 —Margaret, tchr Garfield School, rms 320 N Tejon.
 —M Effa, bds 218 W 3d, Dorchester.
 —Nellie I, clk, bds 322 E Boulder.
 —Nora, waitress Spaulding House.
 —Reuel, student Colo Coll.
 —Mrs Tena, emp Phelps Dining Room, res 10 N Spruce.
 —Walter L, civ eng County Surveyor, res 901 E Cimarron. (Mrs Martha A.)
 —Wm D, moved to Chapman, Neb.
 —Wm W, carp, res 908 E Cimarron.
 —Zeno L, clk W H West, bds 218 W 3d, Dorchester.
 Morgenthau Wm M, res 1929 Wood av.
 Moriarty Ambrose, repr, res 207 Grant av (Colo City). (Mrs Adaline.)
 —Edgar L, repr C M Ry, bds 207 Grant av (Colo City).
 —Etta M, bds 207 Grant av (Colo City).
 —Walter M, car repr, bds 207 Grant av (Colo City).
 Morland George E, opr C S & C C D Ry, rms 115½ S Cascade av.
 Morley Burtis E, moved to McCoy, Colo.
 —Helen H (wid Fred), res 1321 Wood av.
 —Mary S (wid Joseph F), res 1106 E Pike's Peak av.
 —M Howard (Morley & Mathis), see Nevada-Masonic M & M Co, bds 6 E Willamette av. (Mrs Curtis P.)
 —& Mathis (M Howard Morley, E L Mathis), billiards and cigars, 20 E Pike's Peak av.
 Morrell Arthur W, hdw, res 1619 N Nevada av. (Mrs Atta.)
 —Dominic, miner, res 2721 N Cascade av. (Mrs Eugenia.)
 —Frank, miner Danville Coal Mine, bds 2721 N Cascade av.
 —Henry G, student, bds 1619 N Nevada av.

Morrin George W, janitor, res 116 E Monument.
 —Ruth, student High School, bds 116 E Monument.
 Morris Aaron, lab, bds 216 Lincoln av (Colo City).
 —Adelbert O, florist Clark Greenhouses, res 2118 N Nevada av.
 —Amos C, fireman, res 817 Lincoln av. (Mrs Ida.)
 —A H, bds Alta Vista Hotel.
 —Benjamin, cashr Armour & Co, res 502 W Platte av. (Mrs Eva A.)
 —Chad A, clk, bds 502 E Dale.
 —Clemuel C, teller Exchange Nat Bank, res 2104 N Tejon. (Mrs Emma R.)
 —D B, emp Antlers Hotel.
 —Edward H, fireman C S Elec Co, res 917 N Cedar. (Mrs Ruby E.)
 —Emma F (wid Francis M), smstrs, res 521 E Bijou.
 —Evan O, coachman 429 N Nevada av.
 —Florence (wid Wm N), bds 908 Grant av.
 —Frederick B, tmstr, res 1019 W Costilla. (Mrs Hattie.)
 —Frederick H, student, bds 1019 W Costilla.
 —George R, bds 228 N Cascade av.
 —George T, draftsman C S & C C D Ry, res 8 W Las Animas. (Mrs Ella.)
 —Gertrude, bds 502 W Platte av.
 —Harvey, rigger, res 928 S Sierra Madre. (Mrs Jennie E.)
 —Henry R, miner, res 422 Washington av (Colo City). (Mrs Hester F.)
 —James M, opr, res 823 Lincoln av. (Mrs Carrie A.)
 —Lillian I, emp Out West P & S Co, bds 521 E Bijou.
 —Maude, bds 817 Lincoln av.
 —Newton C, student Colo Coll, rms 1204 N Weber.
MORRIS RICHARD F, Dist Mgr Colo Tel Co, 120 E Kiowa, Tel Main 1300, res 219 Cheyenne av, Tel Main 75.
 —Robert, emp Antlers Hotel.
 —Wayne S, student High School, bds 2119 N Nevada av.

COLORADO MIDLAND RY. "MIDLAND ROUTE"

THE EL PASO ICE & COAL CO. "HYGIENIC ICE" PHONES 46 AND 91.

"RIO GRANDE LINES" TRAVEL VIA **Best Service** Finest Scenery

Collections **Giles Mercantile Agency Co.** Reports

HAGERMAN BUILDING

384 MOR

R. L. POLK & CO'S.

MOR

Morris Hon Wesley S, judge District Court, Court House, res 2119 N Nevada av. (Mrs Sarah M.)

—Wm L, grocer, 235 Mesa rd, res same. (Mrs Emily J.)

—Wm M, yd supt Ajax Brick & Tile Co, bds 502 E Dale.

Morrish Moses, harnessmkr, 424 Colorado av (Colo City), res same. (Mrs Elizabeth.)

Morrison Mrs Alberta, emp C S Laundry Co, res 111 W Mill.

—Alexander, mach, res 630 St Anthony (Colo City). (Mrs Jane.)

—Benjamin, miner Rapson Coal Mine, bds 2419 N Nevada av.

—Bessie L, bds 1002 Colorado av (Colo City).

—Byron L, pres and mgr Pike's Peak Brick Co, 1603 Washington av, res same. (Mrs Minnie J.)

—Charles S, physician, 513 Colorado av (Colorado City), bds 232 Lincoln av (Colo City).

—Earl D, clk, bds 124 E Cimarron.

—Elizabeth, domestic 1210 N Tejon.

—Ella B, bds 1011 N Wahsatch av.

—Henry, res Curtis P O. (Mrs Mary.)

—Hugh, lab, bds 2419 N Nevada av.

—Isabella, student, bds 1402 N Weber.

—James, miner Rapson Coal Mine, res 2419 N Nevada av. (Mrs Esther A.)

—James A, ins, res 1402 N Weber. (Mrs Myrta A.)

—James P, moved to Fountain, Colo.

—John H, brkman, res 1002 Colorado av (Colo City). (Mrs Elizabeth.)

—Joseph L, student, bds 1603 Washington av.

—Laura C, propr The St Charles, furn rooms, 117½ S Tejon.

—Laura E (wid Chester), res 403 Manitou av (Manitou).

—Martha O, bds 1416 N Chestnut.

—Richard B, student High School, bds 1402 N Weber.

—Samuel B, trav agt, rms Y M C A.

—Wm G, lab, bds 2419 N Nevada av.

—Wm W, res 1416 N Chestnut. (Mrs Emeline G.)

Morrissey Wm B, foreman, res 109 Washington av (Colo City). (Mrs Edna B.)

Morrow Fannie E (wid Frank), res 225 W Cimarron.

—Fred, student High School, bds 1019 W Costello.

—James, lab, res 1030 Lincoln av. (Mrs Helen.)

—James A, bell boy Cliff House (Manitou), bds 1030 Lincoln av.

—Mabel, student High School, bds 11 N 17th.

—Pearl M, student High School, bds 215 Cheyenne av.

—Sherman, lab, res 926 Jackson (Colo City). (Mrs Ida M.)

—Wm L, gardener, 832 W Bijou, res same.

Morse Caroline M, tchr Garfield School, rms 722 N Weber.

—Edward P, student High School, bds 1504 N Nevada av.

MORSE ELVIN H, Gun and Locksmith, Rubber Stamps, Seals, Badges, Keys, etc, 111 E Huerfano, Tel Main 822, res 512 S Weber. (Mrs Mary F.)

—Evelyn G, attendant C N Shellenberger, rms 722 N Weber.

—Henry D L, res 213 Monroe (Colo City). (Mrs Ella H.)

MORSE IRA J, Wholesale Commission Merchant, Dealer in Butter, Eggs, Poultry, Fruits, Vegetables, 113-115 S Cascade av, Tels Main 14 and 68, res 1504 N Nevada av, Tel Main 1402. (Mrs L Angeline.)

—James H, res 121 Monroe (Colo City). (Mrs Mary M.)

—Levi, rms 518 S Weber.

—Mrs Martha, died July 29, '06, age 72.

—Mary E, music tchr, 1317 Grant av, bds same.

—Ruth D, student High School, bds 512 S Weber.

—Thomas J (Morse & White), bds 1504 N Nevada av.

—& White (T J Morse E H White), groceries and meats, 117 E Fontanero.

THE EL PASO ICE & COAL CO.
"HYGIENIC ICE"
 PHONES 46 AND 91.

Mailing Lists **R. L. POLK & CO.**
 WRITE TO FOR RATES
 Our Lists are Reliable Salt Lake City, Utah.

BURGESS, 112 N. Tejon St.

Home Made Bread and Rolls

MOR Colorado Springs, Colorado City and Manitou Directory. MOW 385

Mortensen Dorothy, domestic 1105 N Nevada av.

Mortenson L C, painter Ute Paint Shop.

—Peter, lab, res 617 E St Vrain. (Mrs Hannah A.)

Mortimer John H, motorman C S & I Ry, res 607 E Boulder. (Mrs Stella L.)

Morton Addie (wid Frank), res 2426 Cooper av.

—Mary L, bds 2426 Cooper av.

—Roy F (Perkins, Morton & Co), res 1616 N Nevada av. (Mrs Katherine.)

—Wm F, hostler Rock Island System, bds 2426 Cooper av.

Mosby James, porter H S Jordan, res 106 S 6th (Colo City).

—Wm, lab, res 107 S 6th (Colo City). (Mrs Josie.)

Moser Fred W, patternfr, res 504 Plateau av (Colo City). (Mrs Jessie M.)

Moses Bowman R, died Sept 9, '06, age 27.

MOSES HOMER C, Physician and Surgeon, Office and Residence 424 N Nevada av, Hours 8 to 10 a m, 2 to 4 and 7 to 8 p m, Tel Main 104, (Mrs Grace C.)

—Matilda R, student Colo Coll, bds McGregor Hall.

Mosher Dewitt C, res 1126 Lincoln av (Colo City).

—Guy, rms 323 S Tejon. (Mrs Lulu F.)

—Roy M, stenog, bds 1126 Lincoln av (Colo City).

—Wm W, livestock, res 1521 N Corona. (Mrs Jessie A.)

Moslander Florence E, student, bds 825 N Spruce.

—Harry E, student, bds 825 N Spruce.

—Wm, plasterer, res 825 N Spruce. (Mrs Ella.)

Mosley John, res 1314 Lincoln av. (Mrs Ona E.)

—S Beach, bds 501 N Weber.

Moss Della L, domestic, 1823 N Nevada av.

—Mrs Emma, tchr Bristol School, bds 228 N 7th.

COLORADO SPRINGS CO.
 8 OUT WEST BUILDING
 LOTS FOR SALE IN
Colorado Springs and Manitou

Moss Eva M, tchr Lowell School, bds 719 E Cache la Poudre.

—Joseph, lab, bds 1st s w cor Main (Colo City).

—Joseph P, emp Golden Cycle Mill, bds Brookside Hotel (Colo City.)

—Mary, domestic 2115 N Cascade av.

—Mrs Mary N, res 424 E Del Norte.

—Sarah (wid Edward E), bds 719 E Cache la Poudre.

—Sherwood H, elev opr P O Bldg, res 719 E Cache la Poudre. (Mrs Emma P.)

Motley Emma E, bds 421 E Cucharras.

—George, lab, res 421 E Cucharras.

—George jr, waiter, bds 421 E Cucharras.

—Ralph B, bartndr Pike's Peak Club, bds 421 E Cucharras.

—Swede V, bds 421 E Cucharras.

Mott Frank P, lab, bds 123-A S Cascade av.

—Mrs Mattie J, furn rooms, 123-A S Cascade av.

—Millie M, student, bds 123-A S Cascade av.

Mottscall Arthur E, bkpr J W Atkinson, res 811 Colorado av (Colo City).

Mount Olivet Baptist Church, 917 S Weber.

Mountain Edward M, emp Portland Mill, res 808 Monroe (Colo City). (Mrs Minnie E.)

—W F, emp Portland Mill.

Mow Wiley, painter, res 1301 Midland av (Colo City). (Mrs Perneacy J.)

Mowatt Wm M, moved to Los Angeles, Cal.

MOWRY ALVAH L, City Market Master and Inspector Weights and Measures, City Hall, res 915 Custer av. (Mrs Katherine K.)

COLORADO SPRINGS PAVING & TILE CO.
 505 W. HUERFANO ST.
CURBING. **GUTTERING.**

THE
GHAS. SCHIELE CIGAR CO.
 MANUFACTURERS OF

AMADORA
HAVANA CIGARS.
 Rear 18-20 S. Tejon St.
COLORADO SPRINGS.

THE HOUSTON LUMBER CO.

20 to 32 W. Vermijo Ave.
Tel. Main 102.

LUMBER, HARDWARE, FURNACES,
PAINTS, OILS AND GLASS.

386 MOY

R. L. POLK & CO'S.

MUL

KENTUCKY STABLES

BOARDING STABLE

121 E. BIJOU ST. Phone 568

Moyer George M, painter, res 1135 Custer av. (Mrs Hattie A.)
—Mrs Hattie A, dressmkr, 1135 Custer av, res same.
—Ira S, carp, res 1208 Custer av. (Mrs Cecilla B.)
—Joseph, painter, bds 1135 Custer av.
—Mabel P, dressmkr Fraser, Patten & Ogle, bds 1135 Custer av.
—Mary, clk Brown Com Co, res 430 N Weber.

Moynahan D L, bds Union Printers' Home.

Much Frederick J, foreman C S & C C D Ry, res 27 W Las Animas. (Mrs Minnie.)

Mudge Warren, painter, res 508 S Prospect. (Mrs Ollie.)

Mueller, see also Millar and Miller.

—Carl S, cashr, rms 311½ N Tejon.

—Earl S, cashr, rms 311½ N Tejon.

—Rev I, res St Francis Hospital.

—Lewis, moved to Reno, Nev.

Muench Ludwig, bds 223 S Nevada av.

MUETH ADOLPH A, V-Pres Davis & Mueth Catering Co, res Pasadena, Cal.

"MUETH'S," Davis & Mueth Catering Co Proprs, Caterers, Confectioners, Ice Cream and Bakery Goods, 26 N Tejon, Tels Main 254 and 294. (See right top lines).

TELEPHONES 254 and 294

26 N. TEJON STREET

MUETH'S

Caterers and Specialists in Candy Making
ICE CREAM AND BAKERY GOODS

MUETH'S

Moyer Sylvester G, painter, res 1233 N Prospect. (Mrs Della M.)

—Walter B, mach C M Ry, res 17 Lincoln av (Colo City). (Mrs Ethel M.)

—Ward A, tmstr Rocky Mtn Trading & Transfer Co, res 515 E Pike's Peak av. (Mrs May.)

—W Harry, shoes, 422 Colorado av (Colo City), res 514 Washington av (Colo City). (Mrs Christina.)

Moynahan John, moved to Denver.

MOYNAHAN JOSEPH T, Investments and Mines, State Agt U S Bond & Security Co, 311-312 Colorado Bldg, Tel Main 1121, res 117 S 11th, Tel Blue 402. (Mrs Mame A.)

Muffey James I, student Colo Coll, rms 226 E Monument.

Muggleton Earl C, hostler, bds 728 E Kiowa.

Muhlberg Mrs Emma, bds Antlers Hotel.

Muhlenburg David F, barber H K Kinsman, bds 120 S 14th.

—Harry, res 120 S 14th. (Mrs Ella.)

Muhrer Mrs Barbara, res 15 S 12th.

—Bertha, bds 15 S 12th.

—Helen, clk C A Hibbard & Co, bds 15 S 12th.

—John B, lab, bds 15 S 12th.

Muir Catherine, bds 9 Boulder pl.

PARBERRY & SON INSURANCE

25 E. KIOWA ST. PHONE MAIN 389

LAND DEALS AND HOUSE RENTALS A SPECIALTY

PASTER & BLOOD

CARPENTERS AND CONTRACTORS.

Shop, 4 E. Kiowa St.

Telephone 801

MUI Colorado Springs, Colorado City and Manitou Directory. MON 387

MUIR JAMES T, Physician and Surgeon, 201-202 Colorado Bldg, Tel Red 1322, Hours 9 to 12 a m, 2 to 5 and 7 to 8 p m, res 611 N Tejon, Tel Red .61. (Mrs Hannah T.)

Mulham Benjamin, houseman Alta Vista Hotel.

Mulheine George S, clk G L Bradley, rms 601 S Sawatch.

Mull Wm P, upholstr Fred S Tucker Furn Co, res 731 N Weber.

Mullaney Charles, carp, bds 1621 N Royer.

—Frances J, student High School, bds 741 E Cache la Poudre.

MULLANEY JOHN F, Attorney and Counselor at Law, Real Estate, Loans and Investments, 7-8 Midland Blk, Tel Black 611, res 741 E Cache la Poudre. (Mrs Catherine F.)

—Walter B, shoemkr Anthony Athanas, bds 711 E Kiowa.

Mullen Edna G, clk M W Mullen, bds 225 N El Paso.

—John E, driver, res 626 E Willamette av. (Mrs Bessie M.)

—John K, electr Central Electric Co, res 436 Cooper av. (Mrs Alice.)

—Melville W, rest and confectr, 30½ N Tejon, res 225 N El Paso. (Mrs Alice E.)

Mullenix Joseph P, res 112 N 5th (Colo City).

Muller, see Millar, Miller and Mueller. Mullica Jesse, carp, res 108 S 4th (Colo City). (Mrs Belle.)

Mulligan Edward E, bds Union Printers' Home.

Mulloy, see also Malloy.

—Edward M, carp, bds 137 Ruxton av (Manitou).

—Hilda H, student, bds 137 Ruxton av (Manitou).

—Mary A, student, bds 137 Ruxton av (Manitou).

MULLOY MICHAEL E, Carpenter, Contractor and Builder, General Jobbing Work, 207 Manitou av (Manitou), rear Post Office Bldg, res 137 Ruxton av (Manitou).

THE PIKE'S PEAK MOVING & STORAGE CO.,

Household goods and Pianos moved packed, stored and shipped.

Cut rates to all points

PHONE 160-

123 E. Bijou St. Colorado Springs, Colo.

Mulloy Rose A, student, bds 137 Ruxton av (Manitou).

Mulnix Lafayette, res 2017 Manitou boul. (Mrs Florence A.)

Mulvey Frank, bds County Poor Farm.

Mumm Elsie, emp Antlers Hotel.

Mumma Wm M, brkman, rms 325 Colorado av (Colo City).

Mummah C Ruth, stenog Brotherhood of American Yeoman, bds 424 S El Paso.

—E Della, nurse, 424 S El Paso, bds same.

—Glen E, student Central Bus Coll, bds 424 S El Paso.

—Lemon, deputy organizer and clk Brotherhood of American Yeomen, res 424 S El Paso. (Mrs Loretta E.)

Mundy James A, miner, bds St James Hotel.

Munger Charles L, tel opr, res 1603 Cooper av. (Mrs Libbie A.)

Munkres Maggie M, domestic 1002 Colorado av.

Munro, see also Monroe.

—B Rufus, bds 222 Cheyenne boul, Ivywild.

—Edith M, tchr, bds 222 Cheyenne boul, Ivywild.

—George W, clk Kaufman & Co, res 222 Cheyenne boul, Ivywild.

—Wm A, emp Golden Cycle Mill, res 1704 Hayes. (Mrs Laura L.)

Munroe Walter G, florist F F Crump, res 1612 N Corona. (Mrs Sarah E.)

Munsey Mollie, rms 720 N Corona.

Munson Bessie W, bds 227 Lincoln av (Colo City).

—Charles F, bds Union Printers' Home.

For California

SEE THAT YOUR TICKET READS via

"THE SALT LAKE ROUTE"

The New Line. SHORTEST and BEST

THE EL PASO ICE & COAL CO. "HYGIENIC ICE" PHONES 46 AND 91.

"RIO GRANDE LINES" TRAVEL VIA Best Service Finest Scenery

ALEX. MACKENZIE
FASHIONABLE TAILOR

Satisfaction Always
A Perfect Fit Guaranteed
21 E. Bijou St. Tel. Main 1193

388 MUN

R. L. POLK & CO'S.

MUR

A. J. LAWTON,
REAL ESTATE,
LOANS AND INSURANCE,
10½ E. Pike's Peak Ave.
Notary Public. Colorado Springs, Colo.

Munson Mrs Gertie, res 509 E Pike's Peak av.
—James, mason, res 515 W Monument. (Mrs Anna.)
—John C, carp, res rear 933 Cheyenne rd. (Mrs Ursula.)
—Mamie, res Glen Eyrie.
—Mary E, bds 119 S 15th.
—Robert D, ticket broker, 25 E Pike's Peak av, res 431 N Wahsatch av. (Mrs Mary.)
Murphy Agnes, housekpr 14 Beverley pl.
—Annie, domestic 1415 N Cascade av.
—Burleigh L, bds 321 S Cascade av.
—Mrs Catherine, bds County Poor Farm.
—Clinton E, cond C S & I Ry, res 720 S Tejon.
—Mrs Emma, moved to Goldfield, Nev.
—Hannah, nurse 10 Pelham pl.
—Harry A, switchman A T & S F Ry, res 524 E Huerfano. (Mrs Jessie.)
—James, lab C S & I Ry, bds 27 W Costilla.
—James J, clk County Assessor, res 13 S 3d (Colo City). (Mrs Kate.)
—James J, lab, res 308 S Conejos. (Mrs Sarah J.)
—James P, lab, res 126 W Cimarron.
—James V, bds 135 Ruxton av (Manitou.)
—Jennie, housekpr 415 N Cascade av.
—John, carp, res 728 Garfield. (Mrs Eliza J.)
—John, farmer, rms 330½ S Tejon.
—John H, driver C S Laundry Co, res 818 E San Miguel. (Mrs Ethel E.)
—John J, lab, res 211 Main, Roswell. (Mrs Maria.)
—John J jr, lab, bds 211 Main, Roswell.

Murphy Katherine E, tchr Liller School, bds 226 E Cimarron.
—Margaret, propr The Florence, furn rooms, 330½ S Tejon.
—Mary, waitress 808 N Cascade av.
—Mary F, bds 306 E Bijou.
—Mrs Mary M, res 135 Ruxton av (Manitou).
—Mary V, stenog, bds 135 Ruxton av (Manitou).
—Michael, miner Pike View Coal Mine, bds Pike View.
—Mrs Nellie, moved to Denver.
—Roy E, opr Ideal Theatre, res 533 W Willamette av. (Mrs Roxy F.)
—Tomothy A, blksmith, res. 321 S Cascade av. (Mrs Mary A.)
—Wm B, emp Portland Mill, bds 17 W Cucharras.
—Wm B, fireman, bds rear 17 E Vermijo av.
—W Earl, student High School, bds 501 W Cucharras.
Murray Andrew, porter C S Social Driving Club, rms 309 S Weber.
—Anna E, student Colo Coll, bds South Hall.
—Carmelita S, stenog El Paso Sanitary Co, bds 313 Sheridan av.
—Catherine, domestic 12 Maple av, Broadmoor.
MURRAY DANIEL L, Physician and Surgeon, 1-3 Nichols Blk, 18-20 S Tejon, Hours 10 to 12 a m, 2 to 4 p m, Sundays by Appointment, res 2706 N Cascade av, Tel Main 992. (Mrs Clara E.)
—Delta (wid John), res 1105 Colorado av.
MURRAY DRUG CO THE, Joseph P Murray Mgr, 832 N Tejon, Tel Main 189.
—Edward T, carp, bds 1522 Hayes.
—Essie, bkpr Pueblo Fuel & Mining Co, rms 412 N Nevada av.
—George S, clk G L Bradley, rms 601 S Sahwatch.
—Henry, lab, res 210 S 4th (Colo City).
—James H (Bunnell & Murray), res 318 S Tejon. (Mrs Mary A.)

Huffman's
EVERYTHING FOR EVERYBODY

"OUTFITTERS
TO ALL MANKIND."
PHONE 467.

MUR Colorado Springs, Colorado City and Manitou Directory. MUT 389

MURRAY JAMES N, Mgr El Paso Sanitary Co, 126 E Pike's Peak av, Tel Main 766, res 313 N Sheridan. (Mrs Harriette C.) (See p 200.)
—Jennie H, clk Giddings Bros, bds 114 N Pine.
—John F, pres Progressive Stove & Furnace Co, loans, 431 Colorado av (Colo City), res 101 same. (Mrs Lula V.)
—John W, clk Murray Drug Co, bds 1105 Colorado av.
MURRAY JOSEPH P, Mgr The Murray Drug Co, 332 N Tejon, Tel Main 139, bds 1105 Colorado av, Tel White 402.
—Lida O, tchr Columbia School, res 1112 E San Rafael.
—Mary E (wid Peter), res 1522 Hayes.
—Mary E, stenog J M Harnan, bds 1105 Colorado av.
—Rose A (wid Michael), bds 230 Victoria av.
—Susie (wid Hugh), res 114 N Pine.
—Wm J, brklyr, bds 15 E Cucharras.
Murrell Wm C, clk Ry Mail Service, rms 432 N Wahsatch av.
Murtaugh Michael T, lineman Colo Tel Co, res 308 N Spruce. (Mrs Nora.)
MUSICK PHARMACY, W J Musick Propr, 119 E Fontanero, Tels Main 177 and 447.
—Ura O, moved to St Louis, Mo.

W. I. LUCAS

**BICYCLE
LIVERY**



119 N. TEJON ST.
PHONE MAIN 900

MUSICK W JASPER, Propr Musick Pharmacy, 119 E Fontanero, Tels Main 177 and 447, res 22 E Jefferson, Tel Main 233. (Mrs Grace L.)
MUSSER GEORGE W, Lawyer, Sulte 405 Colorado Bldg, Tel Main 418, res 1028 Washington av. (Mrs Belle M.)
—Lou (wid Joseph E), res 312 Lincoln av (Colo City).
—Ruth, student High School, bds 1028 Washington av.
Mustgrove Charles H, blksmith, bds 1031 N El Paso. (Mrs Cynthia J.)
—George F, blksmith, bds 1031 N El Paso.
Mutjures Gus, bds 534 Howbert (Colo City).
Mutual Benefit Life Ins Co, J M Auld agt, 25 E Pike's Peak av.
MUTUAL LIFE INSURANCE CO (of New York), Wills, Spackman & Kent Agts, Out West Bldg.
MUTUAL TRANSFER & CARRIAGE CO, A J Wasson Mgr, 215 E Pike's Peak av, Tel Main 1681. (See adv).

Baggage Transferred to All Points

Parcel Check Stand 10 Cents for 48 Hours

PHONE MAIN 1681

**Mutual Transfer and
Carriage Co.**

CARRIAGES FOR ALL THE DRIVES

We Have the best Trunk and Furniture Storage in The City. 215 E. PIKE'S PEAK AVE.
Depot and Residence Calls Promptly Attended To.

Gaebel-Clark Engraving Co.
DESIGNERS, ILLUSTRATORS,
ENGRAVERS BY ALL PROCESSES PUEBLO COLORADO
Sixth and Court Sts.

Nevada State Gazetteer Price \$6.00
R. L. POLK & CO. PUBS. Salt Lake City,

THE EL PASO ICE & COAL CO. "HYGIENIC ICE" PHONES 46 AND 91.

MISSOURI PACIFIC RY. ST. LOUIS & ALL POINTS EAST. SHORTEST, QUICKEST AND BEST LINE TO KANSAS CITY.



South End Boarding and Livery Stable

BURTON SLINKER, Propr.

Phone, Main 76 426 S. Tejon Street

390 MYA

R. L. POLK & CO'S.

NAT

Myahn John, lab, res 1020 Colorado av (Colo City). (Mrs Sophia.)
 Myamoto Bungero, student, bds 116 E Boulder.
 Myer, see also Mayer and Meyer.
 —Lillian L, student, bds 913 E Boulder.
 —Wm P, stage mgr C S Opera House, res 913 E Boulder. (Mrs C Mollie.)
 Myers, see also Meyers and Myres.
 —Daniel C, rms 307 S Tejon. (Mrs Sarah E.)
 —Edward, emp Portland Mill, res 520 W Boulder. (Mrs Myrtle E.)
 —Frank B, plumber Doyle & Schwartz, res 1205 E Boulder. (Mrs Zoe E.)
 —Guy, blksmith Rapson Coal Mine, rms 509 E Kiowa. (Mrs Jeanette.)
 —Harvey N, méiter U S R & R Co, rms 325 Colorado av (Colo City).
 —Helen T (wid Henry W), res 24 E Dale.
 —John F, tmstr, res 1616 Hayes. (Mrs Ollie.)
 —John L, painter, 711 Colorado av (Colo City), res same.
 —Lloyd F, tmstr, res 1621 Grant av. (Mrs Loie.)
MYERS MANDEL K, Loan Office, 29 E Huerfano, Tel Black 623, res 330 E Monument, Tel Black 722. (Mrs Jennie L.)
 —Margaret E. (wid Jacob), res 328 S Institute.
 —Paul, bkpr, bds 728 W Huerfano.
 —P O, clk, rms 930 Colorado av.
 —Reginald M, lab, bds 1st s w cor Main (Colo City).
 Mylaston Leo, driver C L Zimmerman, bds 406 S Nevada av.
 Myles, see also Miles.
 —Charles B, commr, res 131 Lincoln av (Colo City). (Mrs Emma R.)
 —John I, foreman Star Laundry, res 22 S Weber. (Mrs Nellie.)
 Myres Abraham S, lab, res 805 N Spruce. (Mrs Permelia F.)
 Myrick Almary L, moved to Denver.

N

Naff Harry S, bell boy Alta Vista Hotel.
 Nagel Wm M, driver Union Ice & Coal Co, res 301 S Cascade av. (Mrs Cora E.)
 Nagoda Frank, miner Rapson Coal Mine, res Curtis P O.
 Naile Harry, emp The Zoo, bds 1008 Cheyenne rd.
 Nakamura Takashi, cook 22 W Buena Ventura.
 Nalley Edward G, patrolman Police Dept, res 1214 N El Paso. (Mrs Jennie L.)
 —M Agnes, opr Colo Tel Co, bds 1214 N El Paso.
 —Nina B, clk C A Hibbard & Co, bds 1214 N El Paso.
 Nancrede Caroline M (wid Samuel J), res 18 Lake av, Broadmoor.
 —Henry D G, clk Seldomridge Grain Co, res 18 Lake av, Broadmoor. (Mrs Mary T.)
 Nason Edgar F, eng Rock Island System, res 116 E Caramillo. (Mrs Mary E.)
 —Ross A, clk P O, res 306 E Cucharas. (Mrs Antoinette M.)
 Nathan Elizabeth, bds n s Broadmoor av 1 e of 1st, Broadmoor.
NATHAN HARRY J, Clothing, Furnishings, Shoes, Hats, etc, 31 E Huerfano, res 107 S 7th, Tel Main 1346. (Mrs Minnie L.)
 National Bank Building Co, E T Ensign pres, Wm F Richards v-pres, Earl C Heinly sec and treas, John R Watt atty, First National Bank (Colo City).
NATIONAL CHEMICAL CO, E A Steckel Sec and Treas, A S Northrup Mgr, Stock and Poultry Food Manufacturers, 22 P O Bldg.

“HYGIENIC ICE”
PHONES 46 AND 91.
THE EL PASO ICE & COAL CO.

Missouri Pacific Railway

BEST LINE EAST

CARRICK HARNESS & CARRIAGE CO.

19 1/2-21 S. CASCADE AVE.
TEL. MAIN 259

NAT Colorado Springs, Colorado City and Manitou Directory. NEI 391

NATIONAL CIGAR STANDS CO, The Swen Pharmacy Representative, 406 1/2 Colorado av (Colo City), Home Tel 95.
NATIONAL EMPLOYMENT AGENCY, Burt Hull Mgr, 9-10 Robbins Bldg, 30 S Tejon, Tel Main 392.
NATIONAL FIRE INSURANCE CO (of Hartford), Wills, Spackman & Kent Agts, Out West Bldg.
NATIONAL HOTEL, Mrs Celia Matice Propr, Special Rates by the Week or Month and to Tourists, Colorado av cor Court (Colo City), Home Tel 145.
NATIONAL LAND & IMPROVEMENT Co, Wm J Palmer Pres, T J Fisher V-Pres, W W Postlethwaite Sec, 8 Out West Bldg.
 —Mining, Tunnel & Land Co, G A C Duer sec, 3 P O Bldg.
NATIONAL SURETY CO (of New York), E A Sunderlin Res Agt, Surety Bonds, 501 Mining Exchange Bldg, Tel Main 129.
NATIONAL SURETY CO (of New York), Mathew Kennedy Agt, 113 E Kiowa.
NATIONAL UNION INSURANCE Co (of Pittsburg), Sun Realty Co Agts, 23 1/2 N Tejon.
 —Zinc Co, Frank England sec, 220 Hagerman Bldg.
 Naught Edgar J, lab, res 131 Monroe (Colo City). (Mrs Hollie.)
 —Lillian M, bds 131 Monroe (Colo City).
 Navajo Hotel, C A Pollen propr, Manitou av cor Navajo av (Manitou).
 Nead Walter H, tchr High School, res 924 N Corona. (Mrs Effie J.)
 Neaderhouser John, bicycle repairer, 8 E Cucharas, res 130 W Mill. (Mrs Clara M.)
 Neal Allie D, emp Golden Cycle Mill, res 23 Woodbine av (Colo City).
 Near, see Neer.
NEBERGALL DONALD E, Propr Avenue Market, Fresh and Salted Meats, Fish, Fancy Groceries, Fruits and Vegetables, 525 Colorado av (Colo City), Tel West 98, Home 175, res 926 same, Tel White 531. (Mrs Margaret T.)

Neece T Jefferson, blksmith C M Ry, rms 1511 Washington av. (Mrs Lena.)
 Needham Lewis M, painter, bds 123 Monroe (Colo City).
 —Wm C, mach C M Ry, res 123 Monroe (Colo City). (Mrs Minnie B.)
 Needs Ernest A, janitor P O Bldg, res 6 W Moreno av.
 —Fred W, lab C S L & P Co, bds 6 W Moreno av.
 —Martha (wid James), res 6 W Moreno av.
 Neely Archibald F (Brown & Neely), rms e s Pawnee av 1 s of High (Manitou).
 —Beryle H, waiter Navajo Hotel.
 —Rev J Wesley, pastor First Cong Church, res e s Pawnee av 1 s of High (Manitou). (Mrs Belle A.)
NEEPER EDWARD R, Oculist, 46 P O Bldg (121 E Pike's Peak av), Tel Main 1102, res 2104 N Nevada av, Tel Main 1005. (Mrs Helen S.)
 Neer Charles W, miner, res 1714 Wood av. (Mrs Annie.)
 —Edward A, clk, res 431 W Cucharas. (Mrs J Maude.)
 —John S, watchmkr Heinly & Evans, res 827 N Spruce. (Mrs Nancy C.)
 —Joseph F, grain, res 425 W Cucharas. (Mrs Saphronia.)
 —Mack, pipeman, bds 120 W Del Norte.
 —Sarah F (wid Charles W), res 120 W Del Norte.
 Neff Elizabeth, bds 31 W Las Animas.
 —Fleming, res 308 S Tejon. (Mrs Mary A.)
 —Frank R, foreman C S Elec Co, res 209 E Fountain. (Mrs Lillie M.)
 —Hezekiah B, mining, res 15 S Wahsatch av. (Mrs Margaret L.)
 —J Floyd, agt El Paso County Humane Society, basement Court House, res 802 E Willamette av. (Mrs Mattie G.)
 —Walter, bds 423 W Bijou.
 Neighbors C E, bds Union Printers' Home.

“RIO GRANDE LINES”
TRAVEL VIA
Best Service
Finest Scenery

CIRCULARS
ADDRESSED
WRITE FOR RATES
R. L. POLK & CO.
SALT LAKE CITY.
MAILING
LISTS

The Busy Corner

The Robinson Drug Co.

Finest Line of Drugs and Drug Sundries in The City. Phone Main 4. Free Delivery Until Midnight

392 NEI

R. L. POLK & CO'S.

NES

CALL 442 The Sinton Rustic Home Dairy Co. 419 S. EL PASO

Neil George M, emp Curtis & Hine, res 402 E San Rafael.
 Neiman Henry G, rms 133 E Huerfano.
 Neise Charles O, clk First Nat Bank, res 1705 N Nevada av. (Mrs Nellie E.)
 —Frances (wid Wm), bds nr Curtis P O.
 —Mrs Nellie E, clk Wilbur Suit Co, res 1705 N Nevada av.
 Neisenbach Harry, emp Out West F & S Co, res 720 S Cascade av.
 Neisley, see Niesley.
 Neiswanger Ellis B, electr U S R & R Co, res 1121 Washington av. (Mrs Madge.)
 —L K, bds Union Printers' Home.
 Nellie V Cons Gold Mining Co, M L Richardson sec, 512 Mining Exchange Bldg.
 Nelligan Lawrence A, moved to Salt Lake City, Utah.
 —Simon, foreman, res 126 W Rio Grande. (Mrs Mary.)
 Nelson Albert, emp Portland Mill, bds 1111 Washington av.
 —Alfred, repr C M Ry.
 —Andrew, fireman Golden Cycle Mill res 208 E Costilla. (Mrs Christina.)
 —Anna, student Henager's Bus Coll, bds 1632 Wood av.
 —Annie E (wid Louis M), res 1111 Washington av.
 —Arthur, driver, bds 120 N Walnut.
 —August, carp Chamberlin Metal Weather Strip Co, bds 914 E Costilla. (Mrs Mary.)
 —Rev Carl J E, pastor Swedish Free Mission Church, res 319 E Boulder. (Mrs Annie B.)

Nelson Clark C, adv agt C S & I Ry, bds rear 412 S Tejon. (Mrs Clara.)
 —David, lab, res 1006 S Nevada av. (Mrs Mary.)
 —Donald L, clk C S & C C D Ry, res 726 S Sahwatch. (Mrs Mattie M.)
 —Emil, clk C S & C C D Ry, rms 412 N Tejon.
 —Fannie, domestic, 1501 Wood av.
 —Gustav, florist, bds 120 N Walnut.
 —Harry E, eng, res 1302 Lincoln av. (Mrs Claudie B.)
 —Henry K, bds Nordrach Sanitarium.
 —Ida, domestic, 625 N Cascade av.
 —John E, painter, res 28 Colorado av (Colo City). (Mrs Bertha.)
 —Johanna (wid John), bds 624 E St Vrain.
 —John E, painter, res rear 28 Colorado av (Colo City).
 —John F, student Colo Coll, bds 310 E Monument.
 —John H, huckster, res 640 Franklin. (Mrs Eliza C.)
 —John H, mining, res 101 N 7th. (Mrs Inga A.)
 —John L, confectr, 1012½ Colorado av, res same. (Mrs Ida.)
 —Josephine E, bds 208 E Costilla.
 —Mary, domestic, 1519 N Nevada av.
 —Olof, tailor A J Boland, res 910 E High. (Mrs Bertha.)
 —Ruth, cook, 1210 Wood av.
 —Tecla, domestic, 917 N Nevada av.
 —Verne, expman, bds 923 Jefferson (Colo City).
 —Victor, emp Portland Mill, res 1329 Lincoln av. (Mrs Jennie.)
 —Wm G, moved to Fountain, Colo.
 —Zola L, student, bds 1025 S Sierra Madre.
 Nenault Marcel, emp Antlers Hotel.
 Nepka Joanna (wid Frederick), res 1039 Lincoln av (Colo City).
 Nesbitt, see also Nisbett.
 —James M, driver, res 1020 W Cimarron. (Mrs Alice S.)
 Nesler Mathias M (Nesler & Barker), res 902 Lincoln av (Colo City). (Mrs Alice E.)

BEST PRINTING PUBLIC OPINION PRINTING CO.
IN THE CITY 11 EAST KIOWA ST.

"HYGIENIC ICE"
THE EL PASO ICE & COAL CO.
PHONES 46 AND 91.

MUETH'S CANDIES, CAKES AND ICE CREAM

Where Quality is the First Consideration
 26 North Tejon Street

NES Colorado Springs, Colorado City and Manitou Directory. NEW 303

NESLER & BARKER (M M Nesler, C E Barker), Jewelers, Watchmakers and Opticians, 14 E Pike's Peak av, Tel Main 538.
 Ness Charles, hostler J W Peck, res 1202 S Nevada av.
 Nethers Maude, student Colo Coll, bds 808 S Sahwatch.
 —Wesley N, lab, res 808 S Sahwatch. (Mrs Laura E.)
 Netherton Richard, bds 1811 Midland av (Colo City).
 Nette Augusta, bds Union Printers' Home.
 Nettlebladt Edward, bds County Poor Farm.
 Nettleton Clarence A, carp, res 102 N Institute. (Mrs Vena.)
 —Elizabeth N, agt, res 1024 E Costilla.
 —Gilbert B, carp John Hill, res 102 E Costilla. (Mrs Charlotte.)
 Neuer Charles H, gardener, bds 50 Cheyenne rd, Ivywild.
 —George M, gardener, res 505 Cheyenne rd, Ivywild.
 Neumann, see Newman.
 Nevada Bonanza Mining Co, Kenneth Macdermid sec and treas, 211 Mining Exchange Bldg.
 —Dictator Mines Co, S L Reed pres, L H Rouse sec, 2 Giddings Bldg.
 —El Paso Gold Mining Co, George Bernard pres, E D Marr sec, 40 Mining Exchange Bldg.
 —Ely Mining Co, J W Yates sec, 14 El Paso Bank Bldg.
 —Gold King Mining Co, F A Morath sec, 27 Exchange Bank Bldg.
 —Goldfields Mining Co, A D Altken sec and treas, 112 E Pike's Peak av.
 —Hills-Florence Mining Co, F L Ballard sec, 62 P O Bldg.
NEVADA HOUSE, Mrs Edwin Irvin Propr, House Modern with Electric Lights and Bath, 1 block from Post Office, 115 S Nevada av.
 —Ledge Gold Mining Co, C E Pond sec and treas, 15 N Tejon.
 —Masonic M & M Co, M H Morley sec, 8 Barnes Bldg.

BURN COKE
 In your FURNACE and STOVES.
 Cuts your Fuel Bill in Half.
THE GAS CO.
 107-111 E. KIOWA.

Nevada Portland Gold Mining Co, O S Black sec, 5 Exchange Bank Bldg.
 —Queen Copper Co, John Matthew treas, 4½ E Pike's Peak av.
 —Queen Mining Co, F E Phillips sec, 25 E Pike's Peak av.
 —Reno Gold M & M Co, I O Arms sec, 6 Midland Blk.
 —Tomahawk Gold M & M Co, C S Railsback pres, 6 Midland Blk.
 Neville David S, photog, 111 S Tejon, res 512 E San Miguel. (Mrs Jeanette.)
 —Ella (wid Jonathan W), res 316 W Vermijo av.
 Nevin Charles B, bds 514 N Cascade av.
 Nevins James W, grocer, 106 S Conchos, res same.
 New Albert G (Wm Harrel & Co), res 521 S El Paso. (Mrs Margaret T.)
NEW BRUNSWICK BILLIARD & Bowling Parlors The, George L Bradley Propr, Imported and Domestic Cigars and Tobaccos, 3 Bowling Alleys, 8 Billiard and Pool Tables, Shoe Shining Parlor in Connection, 114 E Pike's Peak av, Tel Main 1110.
 —Douglass, bds Alta Vista Hotel.
NEW ELK HOTEL THE, W F Conway Propr, 122-124 E Pike's Peak av, Tel Main 58.
 —Haven Gold Mining Co, W H Jonson sec, 11 Cheyenne Bldg.
NEW JERSEY PLATE GLASS INSURANCE Co (of Newark, N J), Hastings-Allen Realty & Bldg Co Agts, 110 N Tejon.
 —Mexico Syndicate, Walter C Frost sec and treas, 6 N Nevada av.

GAZETTE
 60 CENTS PER MONTH

Has Only Seven-Day Newspaper in Central Colorado. Has Only Sunday Issue in Colorado Springs. Has Best Editorial and News Service. Has THE LEAD IN ADVERTISING

H. A. SCURR,
REAL ESTATE AND LOANS.
CHATELLE LOANS WANTED.
HOUSES FOR RENT.
 Phone Black 962.
 20 S. TEJON ST.

Enterprise Furniture Co. Stoves & Ranges

129-131
E. Huerfano St.

304 NEW

R. L. POLK & CO'S.

NEW

**REAL ESTATE
INSURANCE
LOANS**

PHONE MAIN 209
23 1/2 N. TEJON ST.

New York Electric Co The, I H Burt pres, M O Burt mgr, 112 E Pike's Peak av.

—York Life Ins Co, Alexander McCol dist mgr, 1 Chamber of Commerce Bldg.

NEW YORK MILLINERY CO (Mrs Agatha Miller), 105 N Tejon, Next to Giddings Bros, Tel Red 231.

—York Mining & Development Co, S K Woods sec, 29 P O Bldg.

NEW YORK PLATE GLASS INSURANCE CO (of New York), Adams & Williams Agts, 113 1/2 N Tejon.

NEW YORK PLATE GLASS INSURANCE CO (of New York), State Realty Co Agts, 25 E Pike's Peak av.

NEW YORK PLATE GLASS INSURANCE CO (of New York), Wills, Spackman & Kent Agts, Out West Bldg.

NEW YORK RESTAURANT, Robert Jones Propr, 31 1/2 S Tejon.

NEW YORK UNDERWRITER Agency (of New York), State Realty Co Agts, 25 E Pike's Peak av.

NEW ZEALAND INSURANCE CO (of New Zealand), State Realty Co Agts, 25 E Pike's Peak av.

Newbold Thomas R, res 2115 N Cascade av. (Mrs Maria.)

Newburn Mrs Suda K, furn rooms, 117 S Weber.

—Walter L, driver, res 117 S Weber. (Mrs Suda K.)

Newcomb Charles A, lab, res 9 N Spruce.

—George C, rancher, res 928 S Tejon. (Mrs Estella A.)

—Mabel A, domestic, 605 S Sierra Madre.

Newcomb Mrs R J, bds 9 N Spruce.

—Sue L, stenog Curtis & Hine, bds 1020 N Walnut.

Newell Mrs Alberta L, rms 211 N Cascade av.

—Elva, rms 211 N Cascade av.

—Harry C, eng C S & C C D Ry, res 712 W Cucharas.

—John W, res 1428 Colorado av. (Mrs Matilda C.)

—Lena, rms 211 N Cascade av.

—L Maude, clk Wilbur Suit Co, bds 1428 Colorado av.

—Samuel A, res 1724 Grant av. (Mrs Hannah D.)

—Mrs Saphronia, bds 607 S Weber.

Newer, see Neuer.

Newgeon Hattie L (wid Walter B), music tchr, 1013 N Wahsatch av, res same.

Newhall Wm B, draughtsman Curtis & Hine, rms 730 N Weber.

Newman Arthur, emp Antlers Hotel.

—Charles (Warden & Newman), rms 608 Colorado av (Colo City).

—George S, lab, bds 832 W Bijou.

—Harry J, mining, res 1627 N Nevada av. (Mrs Alice V.)

NEWMAN HENRY J, Ladies' Tailor, 318 N Tejon, Tel Main 1068, res same. (Mrs Anna.)

—Marshall G, foreman Louis Stine, res 322 S Conejos. (Mrs Elizabeth.)

—Mrs Maude, dressmkr, 227 N Nevada av, res same.

Newsham Ida, emp Antlers Hotel.

Newsom Thomas C (Newsom & Holmes), res 1228 Grant av. (Mrs Anna L.)

NEWSOM & HOLMES (T C Newsom, C R Holmes), Tailors and Haberdashers, Makers of The Kind of Clothes Gentlemen Wear, Cleaning and Pressing, 108 E Pike's Peak av, Tel Main 1247.

Newsome Edith M, cashr The Emporium, bds 1024 N Corona.

—Ethel F, tchr Lowell School, bds 1024 N Corona.

—James A, rancher, res 1024 N Corona. (Mrs Frances M.)

TUSLER & FISHER CONTRACTORS AND BUILDERS

115 MECHANICS PLACE

Telephones Main 1468 or 1507

NEW Colorado Springs, Colorado City and Manitou Directory. NIC 305

NEWSOME LEWIS J, Sec and Mgr John T Clough Merc Co, 110 S Tejon, res 1024 N Corona. (Mrs Nora M.)

Newstrom Ida, rms 124 S Tejon.

NEWTON LUMBER & MFG CO, F E Johnson Pres and Mgr, W E McClung Sec and Treas, Lumber, Building Material, Hardware, Paints, Oils and Glass, 15 W Huerfano, Tel Main 62.

NEWTON LUMBER & MFG CO THE, V L M Johnson Mgr, Lumber, Building Material, Wall Paper, Paints and Glass, 10 to 20 S 5th (Colo City), Tel West 14, Home 150.

—Rosa M (wid Arthur W), res 414 Cascade av.

NEWTON WM A, Wholesale Lumber, 36 P O Bldg, Tel Main 858, res 435 E Kiowa. (Mrs Deborah H.)

NIAGARA FIRE INSURANCE CO (of New York), Wills, Spackman & Kent Agts, Out West Bldg.

Niblo Jennie E (wid Thomas), rms 711 N Wahsatch av.

—Loyal E, student High School, bds 711 N Wahsatch av.

—W Sidney, student Colo Coll, bds 711 N Wahsatch av.

Nice Abner N, bds 730 N Cascade av.

Nichol Thomas, blksmith, res 435 W Uintah. (Mrs Jeanie.)

—Winton, bkpr, bds 110 S Conejos.

Nicholas George F, atty, bds 823 Colorado av (Colo City).

—John A, watchman U S R & R Co, res 823 Colorado av (Colo City). (Mrs Elizabeth.)

Nichols Allie E, nurse, 426 E Kiowa, bds same.

—Arlie N, plumber, bds 923 Washington av (Colo City). (Mrs Ona.)

—Block, 18-20 S Tejon.

—Cecil W, bkpr S M Dilts, bds 111 Conejos.

—Charles, printer, bds 129 Ute av (Manitou).

—Chester C, miner, bds 1022 E Cache la Poudre.

J. D. HILTBRAND

FIRST-CLASS

PIANO TUNING

125 1/2 N. TEJON. Tel. Main 913

Nichols David J, lab, bds 932 E Costilla. (Mrs Carrie.)

—Edward A, asst Sawyer & Garstin, bds 932 E Costilla. (Mrs Cora.)

—Edward E, Mayor of Manitou, pres E E Nichols Hotel & Realty Co, res 150 Grand av (Manitou). (Mrs Grace.)

—Mrs Ella, bds 1008 S Weber.

NICHOLS E E HOTEL & REALTY Co, E E Nichols Pres, I C Nichols Sec and Treas, Proprs The Cliff House, Canon av cor Park av (Manitou), Tel Manitou 17.

—George W, driver, res 923 Washington av (Colo City). (Mrs Mary E.)

—Gussie, clk, bds 222 S Wahsatch av.

—Harry L, cond C S & I Ry, res 619 S Cascade av. (Mrs Kate.)

—Horton S, clk, res 313 E Bijou. (Mrs Jennie.)

—Ida C, sec and treas E E Nichols Hotel & Realty Co, res 124 Grand av (Manitou).

—Isaac S, agt D & R G R R, res 116 Colorado av (Colo City). (Mrs Elizabeth D.)

—John, emp Tucker's Rest, bds same.

—John L, bkpr Exchange Nat Bank, rms 705 N Nevada av.

—Louie M, bds 705 N Nevada av.

—Melvin, lab, bds 13 E Moreno av.

—Mrs Nellie, laund, bds 14 W Moreno av.

—Robert L, lab, bds 222 S Wahsatch av.

—Stanley E, bkpr El Paso Ice & Coal Co, res 118 S Conejos. (Mrs Donella R.)

—Sula A, student, bds 116 Colorado av (Colo City).

—Thomas, electr Glen Eyrie.

THE EL PASO ICE & COAL CO. "HYGIENIC ICE" PHONES 46 AND 91.

Colorado Midland Ry.

For SALT LAKE CITY, OGDEN, All Points in CALIFORNIA and the GREAT NORTHWEST

For California

SEE THAT YOUR TICKET READS via

"THE SALT LAKE ROUTE"

The New Line. SHORTEST and BEST

TRAVEL VIA "RIO GRANDE LINES" Best Service Finest Scenery

OREGON SHORT LINE RAILROAD ONLY LINE TO
BUTTE, HELENA,
 SPOKANE, SEATTLE, TACOMA AND PORTLAND VIA SALT LAKE CITY

396 NIC R. L. POLK & CO'S. NOR

Nichols Willard S, investments, 9 Nichols Blk, res 705 N Nevada av. (Mrs Harriet L.)
 —Wm, bds 1229 N Tejon.
 Nicholson Douglas, student High School, bds 110 S Wahsatch av.
 —Edward, clk G S Barnes & Son, res 110 S Wahsatch av. (Mrs Emma J.)
 —John T, millwright, bds Arlington House (Colo City).
 —Wm, rms 1514 Colorado av.
 Nickell Alonzo T, bartndr, bds 911 Monroe (Colo City).
 —Charles, foreman Glen Eyrie, res 1633 Grant av. (Mrs Alice.)
 —Marion (Abbey & Nickell), res 913 Monroe (Colo City). (Mrs Maggie R.)
 —Noah S, tmstr Glen Eyrie.
 NICKELODEUM, Ertl & Gassner Proprs, Moving Pictures and Illustrated Songs, 513 Colorado av (Colo City).
 Nickerson H C, bds 730 N Cascade av.
 Nicklaus George G, electr C S & I Ry, res Nob Hill. (Mrs Elizabeth.)
 —Louis W, bds 639 E Willamette av.
 —Nora (wid Louis), laund, res 639 E Willamette av.
 Nickle Vernon, lab Monument Valley Park.
 Nickols Peter W, tmstr, res 140 Canon av (aManitou).
 Niece Horatio B, emp Portland Mill, bds 119 S 7th.
 —Molly, bds 119 S 7th.
 Niedringhaus Mrs Susan C, res 1539 N Tejon.
 Nielsen Viola, nurse, 2220 N Cascade av.
 Niesley A Curtis, died Mar 9, '07, age 50.
 —Georgine, bds 1115 Washington av.
 —Jeanette (wid A Curtis), res 1115 Washington av.
 —Margaret, student High School, bds 1115 Washington av.
 Nifong George A, real est, res 810 E Willamette av. (Mrs Katie A.)

NIFONG JEFFERSON D, Physician and Surgeon, 5½ N Tejon, Tel Main 1218, Hours 10 to 12 a m, 1:30 to 3 and 7 to 8 p m, res 439 E Bijou, Tel Main 1023. (Mrs Susie W.)
 —Schulte F, student High School, bds 810 E Willamette av.
 Nilson, see Nelson.
 Nimerick Ella L (wid Wm G), res 418 E Yampa.
 —Mamie J, stenog Brown Com Co, bds 418 E Yampa.
 Nippon Art Store (Riosetti Fujlura), 21 E Pike's Peak av.
 Nisbett, see also Nesbitt.
 —James H, oil and gasoline, res 7 S 15th. (Mrs Luella C.)
 —James J, student, bds 7 S 15th.
 NISSLEY HENRY R, Mgr Fidelity Mutual Life Ins Co, 21 N Tejon, Tel Main 496, res 738 E Platte av, Tel Main 1548. (See p 212.)
 NISSLY WALTER L, Dealer in Books, Stationery, Curios, Artists' Supplies and Things Artistic, 113 N Tejon, res 525 N Weber. (Mrs Della.)
 Nix J Glen, res 11 N 18th. (Mrs Ethel.)
 Nixon Charles K, student Colo Coll, bds 930 N Weber.
 —Wm, driver Sanitary Dairy Co, res 1408 S Pine, Ivywild. (Mrs Myrtle E.)
 Nob Hill Floral Co (T J Armstrong, H P Monaghan), Nob Hill.
 Noble Charles E, pres Colo Springs R E Co, res 118 E Monument. (Mrs Lydia W.)
 —Cora B, bds 807 Jefferson (Colo City).
 —Herbert L, waiter, bds 330 S Conjos.
 —Maggie J (wid David C), res 807 Jefferson (Colo City).
 —Vella E, bds 807 Jefferson (Colo City).
 Nodar John, lab, res 124 Main (Colo City).
 Noel James W, died Mar 7, '07, age 22.

"HYGIENIC ICE"
THE EL PASO ICE & COAL CO.
 PHONES 46 AND 91.

Nevada State Gazetteer Price \$6.00
 R. L. POLK & CO. PUBS. Salt Lake City,

ASK FOR ORIGINAL "Manitou" TABLE WATER
 and GINGER CHAMPAGNE
 BEWARE OF SUBSTITUTES
 Absolutely Pure and Natural

NOG Colorado Springs, Colorado City and Manitou Directory. NOR 397

Noggles Theodore, rancher, res 926 Monroe (Colo City). (Mrs Lois D.)
 Nohe Camille H, student High School, bds 108 S Weber.
 —Phillip, baker, res 108 S Weber.
 NOLAND ROBERT S M, Cashr. Gazette, res 23 Boulder cres. (Mrs Ruby S.)
 —Mrs Ruby S, stenog Wm A Otis & Co, res 23 Boulder cres.
 Nolon John, mining, res Grand av n w cor Canon av (Manitou). (Mrs Mary A.)
 Nolte Alice E, bkpr C A Hibbard & Co, bds 415 E Cache la Poudre.
 —Amelia (wid Henry E), bds 415 E Cache la Poudre.
 NOLTE GEORGE E, Treas Colo Title and Trust Co, res 228 Cheyenne av. (Mrs Susanna R.)
 —Henry E, clk Adolph Fehringer, bds 415 E Cache la Poudre.
 Noonan Katherine F, domestic, 817 N Cascade av.
 Norberg J Wm, carp, res 804 E Monument. (Mrs Christine M.)
 Nord Betsy (wid Peter), bds 202 Hagerman (Colo City).
 Nordeen Carl, student, bds 412 N Tejon.
 Nordrach Farm, nr Nordrach Ranch, Dr J E White mgr.
 —Ranch, Sanatorium & Hotel Co, J E White pres, Blanche Lytle v-pres, Mrs M E Harper sec and treas, office 5½ N Tejon, Sanatorium 3 miles n e of city.
 Nordskog Halvor, shoemkr, 124 N Nevada av, rms 130 same.
 Nordstrum Erica, nurse, 1131 N Tejon.
 Norling Benjamin W, hlpr C M Ry, bds 202 Hagerman (Colo City).
 —Fred, lab Golden Cycle Mill, res 202 Hagerman (Colo City). (Mrs Christine.)
 —Martha (wid Peter), res 427 N Corona.
 —Mary G, bds 202 Hagerman (Colo City).

A. B. Hutchinson W. B. Kirby J. L. Columbia
MANITOU LIVERY & TRANSFER CO.
 Manitou, Colo.
 Office 229 Manitou Ave. Stable 111 Manitou Ave.
 Phone Manitou Phone Manitou 4
 Norman Bertha, clk Giddings Bros, bds 20 Boulder ct.
 —Effie, stenog C S & C C D Ry, bds 25 W Bijou.
 —Mrs Fannie R, res 412 E San Miguel.
 —Fred, tmstr, rms 9½ S Wahsatch av. (Mrs Nellie.)
 —Janie, bds 412 E San Miguel.
 —Kelsey, bds 412 E San Miguel.
 Norris Daniel J, carp, res 1834 Washington av (Colo City). (Mrs Lizzie.)
 —Elmer W, student Colo Coll, bds 1426 N Corona.
 —Erbit E, hlpr U S R & R Co, bds 508 Main (Colo City).
 —George V, stonectr, res 508 Main (Colo City). (Mrs Belle.)
 —James H, res 1306 N El Paso. (Mrs Minnie E.)
 —Lena, student Henager's Bus Coll, bds 1128 Grant av.
 —Paul C, student, bds 1306 N El Paso.
 —Wm R, carp, res 1426 N Corona. (Mrs Minnie L.)
 —Wm R jr, student, bds 1426 N Corona.
 —Winfield S, res 1027 Lincoln av. (Mrs Maude.)
 NORTH AMERICAN ACCIDENT INSURANCE Co (of Chicago), Stote-Kernochan Agency Co State Agts, 1 Chamber of Commerce Bldg.
 NORTH AMERICAN ACCIDENT INSURANCE Co (of Chicago), W W Williamson Agt, 27 N Tejon.
 —Charles, emp Mack's Catering Co, res rear 1532 Cheyenne rd.
 NORTH END DINING ROOM, Kath'erine Fisher Propr, 322½ N Tejon.

MISSOURI PACIFIC RY.
 SHORTEST, QUICKEST AND
 BEST LINE TO KANSAS CITY,
 ST. LOUIS & ALL POINTS EAST.

Mailing Lists WRITE TO
 R. L. POLK & CO.
 FOR RATES
 Our Lists are Reliable Salt Lake City, Utah.

PHONE **13** **FOR PLUMBER OR STEAMFITTER** **13** PHONE
BARNES & STEPHENS **206 N. Tejon St.**

398 NOR R. L. POLK & CO'S. NOW

THE EL PASO ICE & COAL CO.
"HYGIENIC ICE"
 PHONES 46 AND 91.

NORTH RIVER INSURANCE CO (of New York, Sun Realty Co Agts, 23½ N Tejon.
NORTH SIDE INN THE, Mrs F B Fox Propr, Board and Rooms by the Day, Week or Month, Prices Reasonable, 409 N Tejon, Tel Main 1830.
NORTHERN ASSURANCE CO (of London), Wills, Spackman & Kent Agts, Out West Bldg.
Northfield Land & Water Co, Wm A Otis pres, C E Titus sec, treas and gen mgr, 127 E Pike's Peak av.
Northrup Ruby, domestic, 1109 Wood av.
 —Albert S, mgr Nat Chemical Co, 22 P O Bldg, res 1216 Washington av. (Mrs Anna C.)
 —Charles R, emp Manitou Mineral Springs Co, bds 740 Manitou av (Manitou).
 —Florence G (wid Galen O), res 47½ Manitou av (Manitou).
Northway N Walter, clk C S Dry Goods Co, res 117 N Nevada av.
Northwest Mines Co, F A Gillespie sec and treas, 11 El Paso Bank Bldg.
Norton Albert C, student, bds 117 S Limite.
 —Mrs Alice, res 1817 N Weber.
 —Ammon H, clk Wm Norton, bds 1115 Colorado av.
 —Arie R, student Colo Coll, bds 181½ N Weber.
 —Charity (wid Allan), bds 1115 Colorado av.
 —Ethel C, student Colo Coll, bds 117 S Limite.
 —Evelyn F, student High School, bds 117 S Limite.
 —Fred J, res s s Manitou av 1 mile e of Manitou P O. (Mrs Marie.)
 —Helen F, bds 11 S 9th.

NORTON INVESTMENT CO (M A and T E Norton), Real Estate; Loans, Insurance, Collections of Rents, Mines and Prospects, Care and Management of Non-Residents' Property a Specialty, Members Colo State Commercial Assn and Colo Springs Real Estate Exchange, 26-27 Midland Bldg, Tel Main 1786.
 —Kenneth, rms 406½ S Tejon.
 —Martin A (Norton Investment Co), res 11 S 9th.
 —Neva N, clk, bds 411 E Cache la Poudre.
 —Mrs Roland S, moved to Denver.
 —Stewart E, res 321 W Bijou.
 —Theodore E (Norton Investment Co), res 117 S Limite. (Mrs Cora A.)
NORTON WM, Freight and Transfer, Moving a Speciality, Office 111 S Cascade av, Tel Main 264, res 1115 Colorado av.
Norvell Cecile, bds Nordrach Sanitarium.
 —Joseph W, bank examiner, bds Nordrach Sanitarium.
 —Warren J, cond, res 12 Lincoln av (Colo City). (Mrs I May.)
Nostrum Albert A, mach Golden Cycle Mill, res 1629 Hayes. (Mrs Bridget.)
 —Alfred, mach Golden Cycle Mill, bds 1629 Hayes.
 —Christopher H, lead burner, bds 1629 Hayes.
 —Herman, bartndr, res 726 Washington av (Colo City). (Mrs Hattie.)
 —Sophia W (wid Otto R), res 412 Rosita av (Colo City).
 —W Herman, mach, bds 1629 Hayes.
No Tai Kon, lab, res 319 Cheyenne rd. Iyywild.
Nourse Mrs Eva, emp Louis Stock, bds 15 N Corona.
Novelty Photo Gallery, Palmer & Standley proprs, 521 Colorado av (Colo City).
Novinger John F, res 307 S Tejon. (Mrs Hester A.)
 —Marion E, clk, bds 307 S Tejon.
Nowels, see also Knowles.

Missouri Pacific Railway **BEST LINE EAST**

Union Ice and Coal Co. 105 W. Vermijo Ave. and 5 N. Tejon St.
 Telephones Main 31 and 201
ARTIFICIAL ICE AND COLD STORAGE, COAL AND WOOD

NOW Colorado Springs, Colorado City and Manitou Directory. OBF 399

NOWELS T ERNEST, City Editor Gazette, res 817 E Kiowa. (Mrs Bertie M.)
Nowles Lucy M, tchr, bds 719 W Huerfano.
 —L Odessa, clk Giddings Bros, bds 719 W Huerfano.
 —S Jennie (wid Ezra C), res 719 W Huerfano.
Noxon Aury B, cashr Tucker's Rest, res 424 E St Vrain.
 —Franklin F, mining, res 117 N Walnut. (Mrs Dora F.)
Noyes Atherton, tchr Colo Coll, res 10 E Columbia. (Mrs Margaret.)
 —Bessie, res 115 S Nevada av.
 —James H, hack, res 1304 N El Paso. (Mrs Minnie E.)
 —Paul C, student, bds 1304 N El Paso.
Nugent Edward J, Street Supervisor (Colo City), City Hall, res Wheeler av s w cor Langmeyer (Colo City). (Mrs Margaret.)
 —Edward J jr, sampler U S R & R Co, bds Wheeler av s w cor Langmeyer (Colo City).
 —Gertrude, bds Wheeler av s w cor Langmeyer (Colo City).
 —John F, clk L C Wilson, bds Wheeler av s w cor Langmeyer (Colo City).
 —Margaret, student, bds Wheeler av s w cor Langmeyer (Colo City).
 —Mary, cook, 1401 Wood av.
Numbers Kate, bds s s Prospect pl 2 w of Navajo av (Manitou).
 —Mrs Sarah, res s s Prospect pl 2 w of Navajo av (Manitou).
Nunan James, horseshoer Wm Hillis, rms 212 S Cascade av.
Nuttall Mrs Anna, rms 226 S Tejon.
Nydegger Arnold E, bkpr Colo Title & Trust Co, res 329 E Willamette av.
Nye Albert (Ruth & Nye), rms 602½ Colorado av (Colo City).
NYE BILL RESTAURANT, Wm D Nye Propr, Strictly First-Class, 12 E Huerfano, Tel Red 631.
 —Edward L, clk, bds 12 E Huerfano.
 —Ella (wid M Louis), res 706 E Platte av.

Nye-Marie S, bds 627 N Nevada av.
 —Martha E, clk, bds 12 E Huerfano.
 —Simeon N, mgr C S Opera House, 18-20 N Tejon, res 627 N Nevada av. (Mrs Lydia B.)
 —Simeon N jr, bkpr El Paso Club, bds 627 N Nevada av.
NYE WM D, Propr Bill Nye Restaurant, 12 E Huerfano, res same, Tel Red 631. (Mrs Susie O.)
Nygren Wm, baker J M Geddes, bds 432 E St Vrain.
 ○
O K BARBER SHOP & BATH Rooms, H S Jordan Propr, Massage and Shampooing, 514 Colorado av (Colo City).
 —K Gold Mining Co, W C Frost sec, 6 N Nevada av.
Oakes Oliver L, hostler Hotel Livery Co, res 505 E Cimarron.
Oaks Bertha, dipper, bds 505 E Costilla.
 —Cora L, dipper, bds 505 E Costilla.
 —Elmer, emp Out West P & S Co.
 —Lewis carp, res 723 N Pine. (Mrs Lulu.)
 —Luella (wid Manuel C), res 505 E Costilla.
 —Oliver L, lab, bds 505 E Costilla.
Oasis Mining Co, H G Laing sec, 317 Mining Exchange Bldg.
Obata Nobuo, houseman, 1225 Wood av.
Oberg August, carp, res 723 S Corona. (Mrs Marguerite.)
Oberndorfer Adolph, clothing, 108 E Cucharas, res 916 N Weber. (Mrs Ricka.)
 —Carrie, bds 916 N Weber.
 —Louis, student, bds 916 N Weber.
Oberquell August, showman, res 850 E Monument. (Mrs Martha A.)
 —Frank A, insp C S Elec Co, bds 850 E Monument.
 —Lena M, bds 850 E Monument.
 —Wm H, driver G E Schaaf, bds 850 E Monument.

Colorado Midland Ry. For SALT LAKE CITY, OGDEN, All Points in CALIFORNIA and the GREAT NORTHWEST

"RIO GRANDE LINES"
 TRAVEL VIA
Best Service
Finest Scenery

Collections Giles Mercantile Agency Co. Reports

HAGERMAN BUILDING

400 OBL

R. L. POLK & CO'S.

ODE

Obland Charles H, emp Portland Mill, res 429 E Pike's Peak av (Mrs Mabel H)
 O'Brien Bartholomew, boilermkr, res 515 Main (Colo City). (Mrs Phil.)
 —Building, 22-24 S Tejon.
 —Henry T, propr Burro & Pony P T Co, res 110 N Nevada av.
 —Margaret L, domestic, 1806 Wood av.
 —Martha, cook, 1515 Wood av.
 —Mary, smstrs, rms 27 W Bijou.
 —Mrs Mattie, rms 110 N Nevada av.
 —Patrick, bds County Poor Farm.
 —Wm, lawyer, 220 Hagerman Bldg, res 1210 Wood av. (Mrs Margaret.)
 Obright Fred A, lab C M Ry, res 171 Grant av. (Mrs Minnie A.)
 O'Byrne Frank, moved to Reno, Nev.
 —John, driver, res 427 E Bijou.
OCEAN ACCIDENT & GUARANTEE Corporation Ltd (of New York and London), L P Eldridge & Son Gen Agts, Accident and Health Depts Suite 18-19 Exchange Bank Bldg. (See p 196.)
 O'Connell Thomas, brkman C S & C C D Ry, rms 115½ S Cascade av.
 O'Connor Albert, emp Van Briggie Pottery Co, bds 805 E Cimarron.
 —Charles, student High School, bds 805 E Cimarron.
 —Eileen O, stenog C S & C C D Ry, bds 206 N 7th.
 —Emma E, student High School, bds 805 E Cimarron.
 —John C, agt, res 206 N 7th. (Mrs Bridget M.)
 —John J, carp, res 805 E Cimarron. (Mrs Lulu.)
 —Mamie, opr Colo Tel Co, bds 206 N 7th.
 —Richard, student, bds 206 N 7th.
 —Watson, moved to Divide, Colo.
 —Wm, eng C S & C C D Ry, bds 218 S Tejon.
 Odabashian Annie, bds 436 E Kiowa.
 —George, rug mnfr, 436 E Kiowa, res same. (Mrs Surpug.)
 Odell Carrie A, moved to Dubuque, Ia.

Oden Georgia E, cashr Keystone Merc Co, bds 5 S Weber.
 —Mrs Mary A, res 5 S Weber.
 —Price (Oden & Spear), bds 5 S Weber.
 —& Spear (Price Oden, Frank B Spear), rest, 11 W Huerfano.
 Odgers B Lillian, student, bds 12 N 6th (Colo City).
 —James, gardener, res 12 N 6th (Colo City). (Mrs Hannah.)
 Odom Launslet A, bds 1111 Colorado av (Colorado City).
 —Elsie D, clk, bds 1111 Colorado av (Colo City).
 —Marie F, clk C A Hibbard & Co, bds 1111 Colorado av (Colo City).
 O'Donnell Thomas M, lumber, res 230 W Dale. (Mrs Flora.)
 O'Driscoll Jeremiah J, mgr, res 1410 N Tejon.
 —Mary A, died Dec 5, '06, age 43.
 Offett Eugene, waiter Cliff House (Manitou).
 Ogan Jacob, rancher, res nr Palmer boul 2 miles n e of city.
 Ogden John, lab, bds Brookside Hotel (Colo City).
OGDEN WM C, M D, Practice Limited to Eye, Ear, Nose and Throat, 4-5 Cheyenne Bldg, Tel Main 586, Hours 9 to 12 a m, 4 to 6 p m. (Mrs Emma M.)
 —Wm E, expman, res 20 W Fountain. (Mrs Nellie.)
 Ogg Otis, lab, bds 1006 Colorado av (Colo City).
 Ogier George W, bds 412 N Tejon.
 Ogilbee Henry M, phys, 114 Canon av (Manitou), res 152 same. (Mrs Gertrude D.)
 Ogilvie Frank J, carp, res 1532 Colorado av.
 Ogle Adrain, cond C S & I Ry, res 117 E Las Animas. (Mrs Emma.)
 —Mrs Emma (Fraser, Patten & Ogle), res 117 E Las Animas.
 —Glenn W, student High School, bds 603 N Wahsatch av.
 —Wesley H, res 603 N Wahsatch av. (Mrs Lulu M.)

"HYGIENIC ICE"
THE EL PASO ICE & COAL CO.
 PHONES 46 AND 91.

**CIRCULARS
 ADDRESSED**

**WRITE FOR RATES
 R. L. POLK & CO.
 SALT LAKE CITY.**

**MAILING
 LISTS**

BURGESS, FANCY GROCERIES

112 N. Tejon Street

OGL Colorado Springs, Colorado City and Manitou Directory. OLN 401

Oglesby Charles J, butcher, res 1103 Lincoln av (Colo City). (Mrs Bertha A.)
OGREN AXEL T, Solicitor R L Polk & Co, res 412 S Tejon. (Mrs Elvareta W.)
 O'Haire Elizabeth, bds 414 N Weber.
 —Mamie A, bds 414 N Weber.
 —John D, tailor, 20 E Bijou, res 414 N Weber. (Mrs Mary G.)
 —Martin, student High School, bds 414 N Weber.
 —Michael, tailor J D O'Haire, bds 414 N Weber.
 O'Hanley Ronald M, clk C S & C C D Ry, rms 322 N Nevada av.
 O'Hara John, emp The Zoo, bds 426 Thornton av (Colo City).
 —Mary (wid Henry), res 426 Thornton av (Colo City).
 —Nellie, clk C A Hibbard & Co, bds 426 Thornton av (Colo City).
 —Patrick, lab, bds 426 Thornton av (Colo City).
 O'Hare George, hpr Rock Island System.
 —Katherine, boarding, 142 Grand av (Manitou).
 Ohmer Louis A, cond C R I & P Ry, rms 834 E Platte av. (Mrs May M.)
 Oil Creek Gold Mining Co, L E Sherman atty, 52 P O Bldg.
 O'Keefe Patrick, moved to Cripple Creek, Colo.
 O'Kelley Flora, rms 24 E Dale.
 —Leslie, rms 24 E Dale.
 Olander Albin, ironwkr, res 835 E Costilla. (Mrs Christina.)
 Old City Hall, 18-20 S Nevada av.
 —Curiosity Shop The, Charles Dickens propr, 241 Ruxton av (Manitou).
 —Gold Mines Co, J S McCuan sec, 428 Hagerman Bldg.
 Oldfield Carl C, clk B G Robbins, res 215 E Monument.
 —Milo G, cond C S & I Ry, res 411 S Nevada av. (Mrs Jessie.)
 Oldham Anna M, rms 1004 Colorado av.
 —Ira, moved to Denver.

THE ANTLERS HOTEL

THOROUGHLY FIREPROOF THROUGHOUT
 EVERY MODERN CONVENIENCE
 BANQUETS AND BALLS A SPECIALTY
BEST RESTAURANT IN CITY

Oldham Morris, miner Danville Coal Mine, bds nr Curtis P O.
 —Wallace R, clk, bds 633 E Boulder.
 —Wm H, plasterer, res 616 N Pine. (Mrs Mary.)
 O'Leary Edward P, draughtsman, rms 133 E Huerfano.
 —Margaret, res e s Spruce 1 s of Wheeler av, Glasstown.
 Oleson, see Olsen and Olson.
 —Enoch, lab, res 216 S Cascade av.
 —Ida C, domestic, 706 N Nevada av.
 Ols Christina F (wid John), bds 809 S Cascade av.
 Olin Dudley, switchman, res 1326 Glen av. (Mrs Christiana.)
 Olive Branch Gold Mining Co, W H Jonson sec, 11 Cheyenne Bldg.
 Oliver Lulu M, waitress, rms 615 Maple.
OLIVER TYPEWRITER CO, W P Weathersby Agt, 8 Bank Blk. (See adv under classified Typewriters.)
 Ollinger Joseph, skating rink, Temple Theatre, res 25 N Nevada av. (Mrs Katherine.)
 Olmstead Charles E, moved to Pueblo, Colo.
 —Mrs Clara, bds Montcalme Sanitarium (Manitou).
 —Royal O, mining, res 1506 S Cascade av, Ivywild. (Mrs Amanda R.)
 Olmsted Henry J, res 1116 N Weber. (Mrs Susie G.)
 —James E, carrier P O, res 1212 E Platte av. (Mrs Sadie.)
 Olney Earl, clk O D Olney, bds 325 S Tejon.
 —Frank L, clk Ry Mail Service, res 703 11th, Ivywild. (Mrs Mamie E.)

**THE
 HAVANA CIGARS.
 Rear 18-20 S. Tejon St.
 COLORADO SPRINGS.**



COLORADO SPRINGS PAVING & TILE CO.
 505 W. HUERFANO ST. OFFICE 305 DEGRAFF BLDG.
ARTIFICIAL STONE SIDE AND LAWN WALKS

THE HOUSTON LUMBER CO.

20 to 32 W. Vermijo Ave.
Tel. Main 102.

CARRIES A FULL LINE OF
Builders' Hardware & Building Material

402 OLN

R. L. POLK & CO'S.

ORD

KENTUCKY STABLES

UP-TO-DATE LIVERY
AT LOW RATES

121 E. BIJOU ST. Phone 568

- Olney Oscar D, notions, 325 S Tejon, res same. (Mrs Cora.)
Olsen, see also Oleson and Olson.
—Bertha, cook, 1001 N Nevada av.
—Eleanor, domestic, 832 N Cascade av.
—James P, barber Edward Reinhardt, res 631 E St Vrain. (Mrs Alma K.)
—John, lab, res 125 W Costilla. (Mrs Josephine.)
—Louis, houseman R B Liles Grain Co, res 911 S Conejos.
—Mary C, bds 902 S Nevada av.
Olson, see also Oleson and Olsen.
—Andrew, lab, res 322 W Cameron av. (Mrs Ida.)
—Anna, stripper Johnson & Ederle, bds 322 W Cameron av.
—Augusta, domestic, 1238 Wood av.
—Carl O, appr A C Harwood, bds 322 Cameron av.
—Gustave, lab, rms 330½ S Tejon.
—Hannah, domestic, 412 N Tejon.
—Hilma, domestic, 1732 N Tejon.
—Josephine, domestic, 25 Lake av, Broadmoor.
—Lillian, student High School, bds 1501 N Grant av.
—Minnie, domestic, 1327 N Nevada av.
—Ole, real est, rms 117 E Vermijo av.
—Ruth E, student, bds 624 E St Vrain.
—Samuel, carp Golden Cycle Mill, res 1501 Grant. (Mrs Ella.)
—Wm, lab, rms 628 Colorado av (Colo City).
Oltman Anna, emp Glockner Sanitarium.
—Minnie, domestic, 1432 Wood av.

- O'Malley Bessie, emp Cascade Laundry, bds 901 Conejos.
—James, res 1002 Cheyenne rd. (Mrs Katherine.)
—Margaret M, bds 1002 Cheyenne rd.
—Mary (wid John), res 901 Conejos.
—Nora C, bds 1002 Cheyenne rd.
—Thomas, clk, rms 118½ E Huerfano.
Omer Edward, eng, bds 210 Colorado av (Colo City).
O'Nan Mrs Anna B, moved to San Francisco, Cal.
O'Neal Emil B, cldr C M Ry.
—Isaac F, patrolman Police Dept, res 620 E Willamette av. (Mrs Bertha.)
O'Neil Margaret, agt, bds 220 Cheyenne av.
O'Neill Clarence A, eng, res 216 Monroe (Colo City). (Mrs Mona B.)
Ontario Mining Co, Horace H Mitchell sec, 4 Giddings Bldg.
Ontiveros Ulallo, emp C S Packing Co, res nr same.
Onufrook, Alexander, lab, res 1611 Hayes. (Mrs Annie.)
—John, emp Portland Mill, bds 1611 Hayes.
Opdycke James E, whol feed, res 808 E Kiowa. (Mrs Jessie M.)
—May E, bds 6 W 2d, Ivywild.
—Samuel B, feed, res 6 W 2d, Ivywild. (Mrs Sarah E.)
Opera House, Colorado Springs Opera House Co proprs, 18-20 N Tejon.
—House Block, 18-20 N Tejon.
Ophir Canon Mines Co, E J Ullrich pres, M F Stark v-pres, C C Spicer sec, M S Lewis treas, 29 N Tejon.
—Mining Co, John Matthews sec, 4½ E Pike's Peak av.
Oppenheimer Isaac J (M Oppenheimer & Son), res 616 N Institute. (Mrs Elise.)
—Michael (M Oppenheimer & Son), res 329 E Platte av. (Mrs Clara.)
—M & Son (Michael and Isaac J), Cigars, 23 E Huerfano.
Oratorical and Debating Association, James L Calhoun sec and treas Colorado College.
Ord Karl K, student, bds 225 N Wahsatch av.

PARBERRY & SON REAL ESTATE AND LOANS

Phone Main 389

25 EAST KIOWA ST.

PASTER & BLOOD

CARPENTERS AND CONTRACTORS.

Shop, 4 E. Kiowa St.

Telephone 801

ORD. Colorado Springs, Colorado City and Manitou Directory. OSB 408

- Ord Thomas A, res 225 N Wahsatch av. (Mrs Hattie V.)
—Wm F, real est, res 326 E Kiowa.
Ordelheide Laura, waitress, res 217 E Cimarron.
Ore-Or-No-Go Gold Mining & Leasing Co, J H Thedinga sec, 20 Bank Bldg.
O'Reilly James B, carp Golden Cycle Mill, res 402 E San Rafael. (Mrs Lillie A.)
—Kate J, student Colo Coll, bds 402 E San Rafael.
Oren Charles B, eng, res 224 Colorado av (Colo City). (Mrs Lulu M.)
—Elizabeth L, domestic, 20 W Caramillo.
Orendorff Julia (wid Wm), res 326 E Monument.
Organ Fred B, patternmkr, res 416 N Pine. (Mrs Bertha A.)
Orgren Carl A, collr, res 120 W Fountain (Mrs Christine.)
—Clara M, student High School, bds 120 W Fountain.
Oriel Block, 107 S Tejon.
Orin Lillian (wid Albert), res 1601 Hayes.
Oriole Gold Mining Co, J J Key sec, 404 Hagerman Bldg.
Orman Tillman C, miner, Williams-ville Slope Coal Mine, res 100 Main, Roswell. (Mrs Letty.)
Ormes Manley D, librarian Coburn Library, res 1623 N Tejon. (Mrs Eleanor R.)
ORMONDE THE, L H Shafer Propr, A New European Hotel or Modern Rooming House, Central Location, Near The Post Office, Opera House and All Electric Car Lines, Rates 50c, 75c and \$1.00, 19-A S Cascade av, Tel Main 838.
Ormsby Annie E, died Dec 8, '06, age 20.
—Charles S, res 1513 N Weber. (Mrs Emma B.)
Ormsshaw Edward, driver, bds nr Curtis P O.
Oro Cons Mining Co, H I Reid pres, 2 Out West Bldg.

THE PIKE'S PEAK MOVING & STORAGE CO.,

Household goods and Pianos moved packed, stored and shipped.

Cut rates to all points
PHONE 160

123 E. Bijou St. Colorado Springs, Colo.

- Orr Charles W, student Colo Coll, bds 930 N Weber
—Henry, bds Union Printers' Home.
—James A (Orr & Cunningham), res 532 S Prospect. (Mrs Cora E.)
—May B, bds Cragmor Sanatorium.
ORR & CUNNINGHAM (James A Orr, Louis W Cunningham), Attorneys and Counselors, 311-314 Mining Exchange Bldg, Tel Main 303.
ORRIS JOHN B, San Luis Valley and Eastern Colorado Land and Mining Operator, 40 Bank Bldg, Tel Main 267, res 815 N Nevada av. (Mrs Lina H.)
Orrison Mrs Allie, smstrs, res 720 W Bijou.
—Emma, student High School, bds 720 W Bijou.
—Roy, student High School, bds 720 W Bijou.
Osborn, see also Ausburn and Ozburn.
—Catherine, student High School, bds 221 N Cedar.
—Charles A, printer Prompt Printery Co, res 523 N Tejon. (Mrs Gustie L.)
—Clinton C, clk H D Osborne Cigar Co, res 520 N Cedar. (Mrs Mary E.)
—C F, steamfr St John & Barnes.
—Eva B, emp N Y Millinery Co, bds 127 N Wahsatch av.
—H Frank, sec and treas H D Osborne Cigar Co, res 127 N Wahsatch av.
—James A, carp C M Ry, bds 421 Grant av (Colo City).
—James J, hack, res 617 N Wahsatch av. (Mrs Florence M.)
—Van, res 520 W Pike's Peak av. (Mrs Mary.)

"RIO GRANDE LINES"
 TRAVEL VIA
Best Service
Finest Scenery

For California

SEE THAT YOUR TICKET READS via

"THE SALT LAKE ROUTE"

The New Line. SHORTEST and BEST.

Alex. MacKenzie Latest Domestic and Imported
THE TAILOR Patterns
 21 E. BIJOU ST. TEL. MAIN 1193

404 OSB

R. L. POLK & CO'S.

OVE

Osborne Bessie I, student High School, bds 502 E San Miguel.
 —Mrs Donna, bds 417 S Weber.
 —Guy C, cond C S & I Ry, res 9 E Las Animas. (Mrs Agnes.)
 —Harry D, pres H D Osborne Cigar Co, res 318 E San Rafael. (Mrs Stella D.)
 —H D Cigar Co, H D Osborne pres, H F Osborn sec and treas, 5 S Tejon.
 —Pearle, student Colo Coll, bds South Hall.
 —Robert E, candymkr A A Walling, res 502 E San Miguel. (Mrs Amy E.)
 —Mrs Sadie, bds 142 Ute av (Manitou.)
 Osburn John M, emp The Zoo, bds rear 709 S Tejon.
 —Susannah C (wid Nathaniel C), res rear 709 S Tejon.
 Oscar Anna, res 518 E Bijou.
 Osgood Perry S, carp, res 204 Monroe (Colo City). (Mrs Harriet.)
 O'Shea, see Shea.
 Osincup Charles H (Osincup & Davis), res 1430 S Tejon, Ivywild. (Mrs Nellie J P.)
 —& Davis (C H Osincup, E A Davis), phys, 308-310 Colorado Bldg.
 Osland Robert, lab, bds 215 E Moreno av.
 Osman Charles R, plumber C A Baldwin, bds Broadmoor av s e cor 4th, Broadmoor.
 Ostby Edward, lab, res s of Stratton Park. (Mrs Susan M.)
 Oster Rev Gottfried, pastor Swedish Baptist Church, res 554 E Bijou.
 Osterman Esther, bds 1611 Wood av.
 —Godfrey, bds 1611 Wood av.
 Oswald Ethel C, student, bds 102 E Jefferson.
 —George F, cond, res 102 E Jefferson. (Mrs Ida M.)
 Otis Charles A jr (Otis & Hough), res Cleveland, O.
 —Mrs Lily A, dressmkr, 634 Franklin, res same.
 —Mabel J, bds 634 Franklin.

OTIS WILLIAM A (William A Otis & Co; Otis & Hough), Pres Southern Dev Co and Utah Ice & Storage Co, res 30 E Uintah, Tel Main 194. (Mrs Alice R.)
 OTIS WILLIAM A & CO (Wm A Otis, P B Stewart), Bankers and Brokers, 127 E Pike's Peak av, Tel Main 188.
 OTIS & HOUGH (Wm A Otis, P E Stewart, C A Otis jr, A H Hough), Bankers and Brokers, 127 E Pike's Peak av, Tel Main 188, New York Stock Dept, 205 Mining Exchange Bldg.
 Ottinger Harry H, huckster, res 822 S Sahwatch.
 —Mamie, student High School, bds 27 W Fountain.
 Ottman Charles, lab, res rear 9 Oak (Manitou).
 Ouga James, houseman, 623 N Tejon.
 Our Lady of Perpetual Hope Catholic Church, Ruxton av cor Brook (Manitou).
 Ousecs F, miner Rapson Coal Mine, res Curtis P O.
 Out West Building, 15 E Pike's Peak av.
 OUT WEST PRINTING & STATIONERY Co The, Wm J Palmer Pres, T J Fisher V-Pres and Sec, W C Bispham Treas, J M Bolton Supt, Stationery Dept 9-11 E Pike's Peak av, Tel Main 26, Printing and Bookbinding Dept 13-15 same, Tel Main 187.
 OUT WEST TENT & AWNING CO, F E Kohler Mgr, Tents, Awnings, Flags, Camp and Lawn Furniture, Porch Enclosures, etc, 113½ N Tejon, Tel Main 1261. (See adv under classified Tents and Awnings.)
 Overend Maggie E, bds 315 W Fountain.
 Overholzer Daniel B, painter, res 110 El Paso boul (Arensdale). (Mrs Julia A.)
 —Mary F (wid David J), res 419 E St Vrain.
 —May, domestic Ticknor Hall.

THE EL PASO ICE & COAL CO.
"HYGIENIC ICE"
PHONES 46 AND 91.

Nevada State Gazetteer Price **\$6.00**
 R. L. POLK & CO. PUBS. Salt Lake City.

Strawman's
 EVERYTHING FOR EVERYBODY

"ONE OF THE CITY'S SIGHTS."
 PHONE 467.

OVE Colorado Springs, Colorado City and Manitou Directory. PAC 405

Overman Hiram, bds 2003 N Tejon.
 —J Grant, foreman U S R & R Co, res 908 Lincoln av (Colo City). (Mrs Maggie M.)
 Overshal John, lab, bds 209 S Cascade av.
 Overton Jacob L, res 223 Custer av. (Mrs Flora A.)
 —N Pearl, student, bds 223 Custer av.
 Ovozin Joseph, res 1036 Lincoln av (Colo City).
 Owen Augusta L, nurse, 511 N Wahsatch av, rms same.
 —Bertha T, milliner, bds 721 W Cucharraas.
 —Charles C, tchr Colo School for D and B, res 1003 E Boulder. (Mrs Huldah J.)
 —Della, bds 231 E Vermijo av.
 —George B, rancher, res 516 E Bijou. (Mrs May.)
 —Hon James, Judge District Court, Court House, res Cripple Creek, Colo.
 —Jessie, student, bds 516 E Bijou.
 —Leo C, hlpr C S & C C D Ry, bds 910 S Sahwatch.
 —Lucinda (wid Irvin D), bds 427 E Hancock av.
 —Margaret M, student High School, bds 910 S Sahwatch.
 —Mary C (wid George F), res 1311 Washington av.
 —Muriel E, bds 910 S Sahwatch.
 —Orloff R, boilermlkr C S & C C I Ry, res 910 S Sahwatch. (Mrs Anna.)
 —Robert W, farmer, res 721 W Cucharraas. (Mrs Susan F.)
 —W Martin (Healey & Owen), res 108 W 2d, Ivywild. (Mrs Olive J.)
 Owens Albert, miner, res Papeton. (Mrs Chloe.)
 —Guy E, bds 436 W Uintah.
 —Mae I, stenog Arthur Cornforth, 54 P O Bldg.
 OWL DRUG CO, A J Ward Mgr, 107 E Pike's Peak av, Tels Main 40 and 482.
 Owlter Wm, bds Union Printers' Home.

W. I. LUCAS,
BICYCLES
AND SUPPLIES
 119 N. TEJON ST.
 PHONE MAIN 900



OWNBEY JEPHTHAH Y, Mgr Elite Carriage Works, 408-410 S Tejon, Tel Main 1375, res 814 N Arcadia pl, Tel Main 1872. (Mrs Lillie.) (See p 197.)
 —Marion K, live stock, res 318 El Paso boul (Arensdale). (Mrs Etta.)
 Ozburn, see also Ausburn and Osborn.
 —Isaac J, painter, bds 215 S 12th.
 Ozmun Mrs Frances, bds 18 S Weber.

P

Pace Agnes, student High School, bds 208 E Uintah.
 —Alva G, elev opr Bank Blk, bds 717 E Huerfano.
 —George, lab, bds 717 E Huerfano.
 —Sarah A (wid Thomas), res 717 E Huerfano.
 PACIFIC COAST CASUALTY CO, Sun Realty Co Agts, 23½ N Tejon.
 PACIFIC EXPRESS CO, Samuel E Monk Agt, 16 N Tejon, Tel Main 73.
 PACIFIC MUTUAL LIFE INS CO, J E Sterling Dist Mgr, 1-2 Exchange Bank Bldg.
 PACIFIC MUTUAL LIFE & ACCIDENT Co (of California), Wills, Spackman & Kent Agts, Out West Bldg.
 Pack Alonzo G, eng C S & C C D Ry, res 823 W Huerfano. (Mrs Gertrude B.)
 Packer Mrs Genevieve H, moved to Elbert, Colo.
 —Gilbert W, bds 724 W Huerfano.

MISSOURI PACIFIC RY.
ST. LOUIS & ALL POINTS EAST.
SHORTEST, QUICKEST AND BEST LINE TO KANSAS CITY.

Gaebel-Clark Engraving Co
 DESIGNERS, ILLUSTRATORS, ENGRAVERS BY ALL PROCESSES
 Sixth and Court Sts. PUEBLO . . . COLORADO



South End Boarding and Livery Stable
BURTON SLINKER, Propr.
 Phone, Main 76 426 S. Tejon Street

406 PAC R. L. POLK & CO'S. PAL

Packer Philip W, clk B G Robbins, rms 15 N Nevada av.
 --Walter T, moved to Elbert, Colo.
 Pactolus Mining & Leasing Co, Arthur Cornforth sec and treas, 53 P O Bldg.
 Paddock Bessie R, bds 748 E Cimarron.
 --Delbert C, propr Jockey Club Shoeing Shop, 25 S Cascade av, res 1133 Lincoln av (Colo City). (Mrs Dorcas B.)
 --Delos B, foreman U S R & R Co, res 828 Colorado av (Colo City). (Mrs Lura.)
 --James, lab U S R & R Co, res 1011 Lincoln av (Colo City). (Mrs Margaret.)
 --Lydia I (wid Peter S), res 748 E Cimarron.
 Paffias Thomas, lab U S R & R Co.
 Page Charles A, lab, bds 827 N Pine.
 --Edward F, mining, res 824 N Spruce. (Mrs Maggie M.)
 --Edward S, res 130 Grand av (Manitou). (Mrs Julia.)
 --Edwin A, stenog Hewitt & Plummer, rms The Lennox.
 --Harry E, tmstr Union Ice & Coal Co, res 522 N Spruce. (Mrs Belle.)
 --John W, clk H J Frese, rms 120 N Wahsatch av.
 --J Henry, tmstr, res 2512 N Weber. (Mrs Anna.)
 --Lois, student High School, bds 824 N Spruce
 --Lotta, student High School, bds 824 N Spruce.
 --Riley, lab, bds 926 E Cimarron.
 --Wm H, mason, res 827 N Pine. (Mrs Margaret.)
 Paige Fred, fireman, bds 217 W Cimarron.
PAINT SUPPLY CO, John R Stone Mgr, Paints, Oils and Wall Paper, Jobbers in Painters' Materials, 113 E Bijou, Tel Red 234.
 Painter Florence, bds 112 S 10th.
 --Gladys L, student High School, bds 924 N Spruce.
 --John B, car insp C S & C C D Ry, res 924 N Spruce. (Mrs Daisy D.)

Painter John W, shoemkr, 1423 Colorado av, res same. (Mrs Nellie A.)
 --Norman R, student High School, bds 924 N Spruce.
 Palace Gold Mining Co, St George Tucker sec, 62 P O Bldg.
PALACE SHOEING & CLIPPING SHOP THE, McFarland & La Londe Proprs, Practical Horseshoers and Shoers, Diseases of the Feet Properly Treated, Satisfaction Guaranteed, rear 18-20 E Pike's Peak av.
PALATINE INSURANCE CO (of London), Hastings-Allen Realty & Bldg Co Agts, 110 N Tejon.
 Palfrey J, mach hpr M & P P Ry Co.
PALLAS JOSEPH, Gardener, All Kinds of Garden Vegetables in Season, 1300 S Sahwatch, Ivywild, res same.
 Palmer Albert, driver J A Footé & Co, res 2024 Lincoln av. (Mrs Grace.)
 --Charles E, pharmacist City Drug Store, rms 513 Colorado av (Colo City).
 --Dorothy, res Glen Eyrie.
 --Eliza C (wid Calvin), bds 1024 S Sahwatch.
 --Emily G, student Colo Coll, bds McGregor Hall.
 --E Murry, carp, bds St James Hotel.
 --Hall, N Tejon cor San Rafael.
 --Harry W (Palmer & Standley), res 2024 Monroe.
 --Henry, painter, rms 446 E Pike's Peak av.
 --Henry H, carp Golden Cycle Mill, res 1024 S Sahwatch. (Mrs Ella L.)
 --Henry R, lab U S R & R Co, bds rear 176 Manitou av (Arensdales).
 --Ida B, tchr Lincoln School, bds 327 N Weber.
 --James A, tmstr, res 227 Monroe (Colo City). (Mrs Grace.)
 --John, lab U S R & R Co, bds rear 176 Manitou av (Arensdales).
 --Mrs Lena C, dressmkr, 126 E Kiowa, res same.

Missouri Pacific Railway BEST LINE EAST

Carrick Harness & Carriage Co. 19 1/2-21 S. Cascade Avenue
HARNESS, SADDLES, TRUNKS, WAGONS TEL. MAIN 259

PAL Colorado Springs, Colorado City and Manitou Directory. PAR 407

Palmer Lodge, G R Groom custodian, nr entrance to Austin Bluffs Park 3 1/2 miles n e of city.
 --Mabel E, student High School, bds 1024 S Sahwatch.
 --Marjorie, res Glen Eyrie.
 --Mrs Mary, res rear 176 Manitou av (Arensdales).
 --Mary T (wid James), evangellst, res 711 N Wahsatch av.
 Park, see Austin Bluffs Park.
 --Sophronia, mkr Wilbur Suit Co, bds 1423 Washington.
PALMER WM J, Pres Antlers Hotel Co, Colo Springs Co, Cragmor Sanatorium Assn, Nat Land Imp Co, Out West Printing & Stationary Co, res Glen Eyrie, Tel Main 120.
PALMER & STANDLEY (Harry W Palmer, Wm A Standley), Proprs Novelty Photo Gallery, Postal Photos Finished While You Wait, 3 for 25c, 521 Colorado av (Colo City).
 Palmares Balbino, student Colo Coll, bds 318 E Yampa.
PALMS THE, A G Van Horn Propr, Cafe and Caterer, Furnished Rooms in Connection, Special Attention to Tourists, 29 S Cascade av, Tel Main 976.

Panamint Mines Syndicate, S R Earnest sec, 306 Mining Exchange Bldg.
 Pantall Myrta J, tchr, bds 616 E Wilamette av.
PANTATORIUM THE, Joseph Yeomans Propr, Clothes Cleaned and Pressed, 17 E Bijou, Tel Main 523, Branch 825 N Tejon.
 Pape John H (John H Pape & Co), res 209 N Institute. (Mrs Louisa.)
PAPE JOHN H & CO (John H Pape), Mines, Mining Investments and Oil Lands, 414 Hagerman Bldg.
 Papeton Townsite Co, J H Pape sec, 415 Hagerman Bldg.
 Pappoose Mining Co, W C Frost sec, 6 N Nevada av.
 Parberry Bessie, bds 2008 N Nevada av.
PARBERRY GEORGE C (Parberry & Son), bds 2008 N Nevada av.
PARBERRY GEORGE M (Parberry & Son), res 2008 N Nevada av. (Mrs Letitia C.)
 --Grover C, farmer, bds 2008 N Nevada av.
 --Jay J, bds 2008 N Nevada av.
PARBERRY & SON (George M and George C), Real Estate, Loans and Insurance, 25 E Kiowa, Tel Main 389. (See left bottom lines.)

G. M. PARBERRY

Phone Main 389

G. C. PARBERRY

PARBERRY & SON
 25 East Kiowa St.

Real Estate, Insurance, Loans

Land Deals and House Rentals a Specialty

COLORADO SPRINGS, COLO.

Palsgrove Elmer E, lawnpkr Town and Gown Golf Club, bds 318 W St Vrain.
 --Mary E, stenog C S & C C Ry, bds 416 E Boulder.
 --Thomas T, bkpr, res 416 E Boulder. (Mrs Nettie E.)

Parham Wm B, bds Union Printers' Home.
 Paris, see also Parris.
PARIS ARCHIE R, Pres and Mgr Paris Drug Co, Platte av n e cor Tejon, res 605 N Cascade av, Tel Main 966. (Mrs Edith.)

CIRCULARS
 ADDRESSED

WRITE FOR RATES
R. L. POLK & CO.
 SALT LAKE CITY.

MAILING
 LISTS

TRAVEL VIA
"RIO GRANDE LINES"
 Finest Scenery
 Best Service

PRESCRIPTIONS
Called for and Delivered
Largest and Freshest Stock of
Drugs in The City

The Busy Corner

The Robinson Drug Co. Phone Main 4

408 PAR

R. L. POLK & CO'S.

PAR



PARIS DRUG CO. A R Paris Pres and Mgr, Platte av n e cor Tejon, Tel Main 872.

—Gussie W (wid George E), res 22½ S Weber.

Parish, see also Parrish.

—Wm D, bds 606 E Cache la Poudre.

Park, see also Parks.

PARK BAKERY THE, Jacob Schafer Propr, Bakery, Confectionery and Lunch Room, 214 N Tejon, Tel Main 728.

—Block, 125-131 S Tejon.

—Charles, emp Antlers Hotel.

—Current, lab Stratton Park, bds same.

—Emma B, tchr San Luis School, res 827 N Cascade av.

—Hotel, W G Dean propr, 106 North Park pl.

—Hugh, carp, res 1515 Washington av. (Mrs Lizzie.)

—Leona, cashr The Hub, bds 321 S El Paso.

—Lynne L, lab Monument Valley Park, res 1515 Washington av.

—Mabel M, student Colo Coll, bds 514 N Cascade av.

—Mrs Margaret, res 321 S El Paso.

—Marie E, student, bds 1515 Washington av.

—Minnie, emp Antlers Hotel.

—Ray H, painter Hemenway Carriage Co, res 1612 Ash. (Mrs Stella.)

—Sarah J, bds 929 N Nevada av.

—Wilbur H, clk Ry Mail Service, res 633 E Boulder. (Mrs Annie M.)

Parker Alla (wid Wm), bds 13 S Limite.

—Amos L, moved to Cameron, Colo.

—Amos M, driver, res 121 E Las Vegas. (Mrs Ada C.)

PARKER A D, V-Pres C S & C C D Ry, res Denver.

—Charles E, student Colo Coll, bds 119 E Dale.

—Charles L, brkman C S & C C D Ry, bds 912 S Cascade av.

—Mrs Charlotte A, bds 426 E Platte av.

—Mrs Clara S (Parker's Drug Store), res 637 W Cucharras.

—Cora, domestic 409 N Cascade av.

PARKER CYCLE CO (M A Parker), L J Parker Mgr, Bicycles, Bicycle Supplies and Repairers, 7 S Cascade av.

—Fenton F, painter, res 912 S Cascade av.

—Francis, bds 625 Washington av (Colo City).

—Frank F, oiler, bds 932 Jefferson (Colo City).

—Frederick, printer Out West P & S Co, res 324 E Yampa. (Mrs Sadie.)

—Harlow, lab, bds 715 S Nevada av.

—Harry, clk, bds 746 E Cimarron.

—Herbert F, driver, bds 912 S Cascade av.

—James C, emp Out West P & S Co, bds 912 S Cascade av.

—James L, rancher, res 815 N Royer. (Mrs Henrietta E C.)

—James M, gen mgr Southern Development Co, 501 Mining Exchange Bldg, res 1422 N Tejon.

—Lawell J, mgr Parker Cycle Co, res 2601 N Cascade av. (Mrs Lucille.)

—Mrs Lelah M, rms 426 E Platte av.

—Mrs Margaret A (Parker Cycle Co), res 2601 N Cascade av.

—Mary A, bds 1616 Manitou boul.

—O Edward, bartndr N B Hames, rms 504 Colorado av (Colo City).

—Reuben, carp Tuckerman & Linn, res 329 S Wahsatch av. (Mrs Eunice E.)

—Sarah, cook Hagerman Hall.

—Silas E, emp Shields-Morley Grocery Co, res 316 Main (Colo City).

—Virginia M, student Colo Coll, bds 815 N Royer.

Parker's Drug Store (Mrs Clara S Parker), 731 W Huerfano.

MUETH'S CANDIES, CAKES AND ICE CREAM

Where Quality is the First Consideration

26 North Tejon Street

PAR Colorado Springs, Colorado City and Manitou Directory. PAT 409

Parkhill Fred W, clk City Auditor, res 812 N Corona. (Mrs Alice.)

Parkhurst Arthur, student Henager's Bus Coll, bds 222 E San Miguel.

—Pearl H, moved to Denver.

Parkinson Ralph, student High School, bds 2210 N Nevada av.

—Wm H, res 2210 N Nevada av. (Mrs Florence.)

Parks, see also Park.

—Andrew, cond C S & I Ry, res 724 S Cascade av. (Mrs Fannie.)

—Andrew L, plasterer, res 317 Cameron av.

—Benjamin F, emp The Zoo, res 1010 Cheyenne rd. (Mrs Opal.)

—Gertrude, student High School, bds 724 S Cascade av.

—Henry, carp, res 727 E Cimarron. (Mrs Martha.)

—Leona, student Central Bus Coll, bds 508 S Prospect.

—Minnie, bds 317 Cameron av.

—Wm, waiter Navajo Hotel.

—Wm M, clk Robinson Drug Co, bds 724 S Cascade av.

Parkyn Singnora, domestic 8 Lake av, Broadmoor.

Parmalee Mary B, 2d v-pres Colo Brick & A S Co, rms 1512 N Tejon.

Parnell George, eng Alta Vista Hotel.

Parr Louis E, agt Prudential Ins Co, res 1109 N Institute. (Mrs Ellen M.)

Parris, see also Paris.

—Fannie May, rms 830 High.

—Wm, emp Portland Mill.

Parrish, see also Parish.

—Bessie M, bds 14 W Las Animas.

—Wm F, lab, res 128 W Fountain. (Mrs Irene.)

Parrott R W, brkman C M Ry, res 415 Washington av (Colo City).

Parry, see also Perry.

—Eleanor, student, bds 811 N Weber.

—Lois B, bds 811 N Weber.

—Wm H, salesman, res 811 N Weber. (Mrs Fidesah.)

Parsons Albert A, clk, res rear 126 E Cucharras.

—Bessie, smstrs, bds 946 S Sterra Madre.

HAVE YOU TRIED COKE
HEATS YOUR HOUSE BETTER
AT LESS EXPENSE
THAN ANY OTHER FURNACE FUEL
THE GAS CO.
107-111 E. KIOWA.

Parsons Clarence E, pipeman Fire Dept, res 722 N Weber.

—Edward S, v-pres and dean Colo Coll, res 1130 Wood av. (Mrs Augusta.)

—Ernestine, student Colo Coll, bds 825 N Weber.

—Esther, bds 1130 Wood av.

—Harriet (wid Wm J), res 825 N Weber.

—Joseph C, janitor Colorado Bldg, res 324 Mesa rd. (Mrs Rose E.)

—Lucille W, student Colo Coll, bds 825 N Weber.

—Marshall, emp Star Laundry, bds 946 S Sierra Madre.

—Mortimer, teller Colo Springs Nat Bank, res 1928 N Tejon. (Mrs Elva M.)

—Otis, grocer, 946 S Sierra Madre, res same. (Mrs Sarah L.)

Paster Elizabeth (wid Adam), bds 427 E Huerfano.

PASTER ELLSWORTH G (Paster & Blood), res 716 W Cucharras, Tel Main 967. (Mrs Marie.)

PASTER & BLOOD (E G Paster, C H Blood), Carpenters and Contractors, 4 E Kiowa, Tel Main 801. (See right top lines and under classified Contractors.)

Pastorius C Sharpless, treas Colo Inv & Realty Co and sec Van Briggie Pottery Co, res 415 N Cascade av.

—Francis D, pres Colo Inv & Realty Co, res 720 N Cascade av. (Mrs Mary A.)

—Horace E, res 409 N Cascade av. (Mrs Elizabeth H.)

Patagonia Mining Co, J R McKinnie pres, 402 Mining Exchange Bldg.

Patchell Frances P, nurse, 1527 N Royer, res same.

THE EL PASO ICE & COAL CO.
"HYGIENIC ICE"
PHONES 46 AND 91.

GOOD PRINTING
THE KIND WE DO

PUBLIC OPINION PRINTING CO.
11 East Kiowa Street

ADVERTISE IN THE GAZETTE
MORE RESULTS - QUICKER RESULTS - BEST RESULTS

H. A. SCURR, FIRE, LIFE AND ACCIDENT.
INSURANCE.
NOTARY PUBLIC
Phone Black 962
20 S. TEJON ST.

ENTERPRISE FURNITURE CO. PHONE MAIN 1264
FURNITURE, CARPETS, DRAPERIES, ETC. 129-131 E. HUERFANO ST.

"HYGIENIC ICE"
THE EL PASO ICE & COAL CO.
PHONES 46 AND 91.

410 PAT

R. L. POLK & CO'S.

PAT



**REAL ESTATE
INSURANCE
LOANS**
PHONE MAIN 209
23 1/2 N. TEJON ST.

Patchin Charles W, rancher, res 112 W Las Animas. (Mrs Nellie C.)
Paterson, see Patterson.
Patomac Live Stock Co, C J Wright sec, 7 N Tejon.
Paton James A, bds Union Printers' Home.
Patrick Alonzo G, eng Rock Island System, res 2424 N Tejon. (Mrs Carrie B.)
—Fred S, fireman Rock Island System, bds 2515 N Nevada av.
—George D, fireman Rock Island System, bds 2424 N Tejon.
—James T, mason, res 329 Grant av (Colo City). (Mrs Charlotte.)
—Millington G, cond, res 2515 N Nevada av. (Mrs Jennie M.)
—Thomas M, insp Rock Island System bds 2515 N Nevada av.
—Wm A, brkman, bds 2515 N Nevada av.
Patriquin Jennie, res 1517 Washington av.
Patten, see also Patton.
—Frank, hlpr Pike View Coal Mine, bds Pike View.
—Mabel A, student Colo Coll, bds McGregor Hall.
Pattengill Lucinda (wid John), bds 801 W Del Norte.
Patterson Albert A, emp Antlers Hotel.
—Alexander, supt Patterson Coal Mine, res 2411 N Nevada av. (Mrs Jeanette.)
—Mrs Anna R, bds s s Manitou av 1 blk e of D & R G Depot (Manitou).
—A H, hlpr C M Ry.
—Celia, emp Antlers Hotel.

Patterson Coal Mine, Central Fuel Co proprs, 2 1/2 miles n e of city.
—David G, city ticket agt C & S Ry, res 216 N Corona. (Mrs Julia T.)
—D J (Fleming & Patterson), res Washington, Ia.
—Estel M; lab Glen Eyrie, res 1309 Monroe (Colo City). (Mrs Nan-nie L.)
—Floyd, printer Colo City Iris, bds 411 Lincoln av (Colo City).
PATTERSON FRANK D, Physician and Surgeon, Office and res 720 E Cimarron.
PATTERSON FRANK W, Business Mgr C S Sanitarium, 126 N Cascade av, res same. (Mrs Lois.)
—Fred J, carp, res Manitou av 1 blk e of D & R G Depot (Manitou). (Mrs Cora.)
—George, foreman Patterson Coal Mine, res 211 E Jefferson. (Mrs Gertrude.)
—Grant J, carp, res 921 N Spruce. (Mrs Mary E.)
—Rev G Leo, pastor Hillside Congregational Church, res Prospect s e cor Moreno av.
—Harriet (wid John W), res nr Portland Mill.
—Hattie M, emp Antlers Hotel.
—Henrietta, laundry, Manitou av opp D & R G Depot, res same.
—Mrs Ida, res rear 415 S Nevada av.
—James, miner, bds nr Curtis P O.
PATTERSON JAMES A, Physician Practice Limited to Diseases of the Eye, Ear, Nose and Throat, Tejon n e cor Dale, Tel Main 518, Office Hours 10 a m to 1 p m, Afternoons by Appointment, res same. (Mrs Clara L.)
—James E, appr Gazette, bds 921 N Spruce.
—James P, emp Hill Brick & Tile Co, res 637 Stillman. (Mrs Mollie.)
—John H, res 223 Franklin. (Mrs Margaret J.)
—J B, miner Danville Coal Mine, bds nr Curtis P O.
—Leon W, lab U S R & R Co, res 1 blk s of Adams Crossing (Arens-dale). (Mrs Cora E.)

TUSLER & FISHER CONTRACTORS AND BUILDERS
115 MECHANICS PLACE Telephones Main 1468 or 1507

PAT Colorado Springs, Colorado City and Manitou Directory. PAU 411

Patterson Mary T, bds 704 E Huerfano.
—Percy M, bds City Hotel (Colo City).
—Roland H, salesman Puffer, Tucker Merc Co, res 228 Custer av. (Mrs Elizabeth S.)
—Ruby M, student High School, bds 223 N Franklin.
—Sidney, tchr, bds 119 E Dale.
—Solon B, grocer, 18 W Moreno av, res 20 same. (Mrs Lestina J.)
—Theodore A, solr, res 206 W Del Norte. (Mrs Lulu.)
—Thomas M, miner Patterson Coal Mine, bds 2411 N Nevada av.
—Wm John, piano tuner, rms 725 E Platte av. (Mrs Ella.)
—Wm T, res 312 Washington av (Colo City). (Mrs Nancy M.)
Pattinson Benjamin W, contr, 185 Manitou av (Manitou), res 187 same. (Mrs Emma.)
Pattison Clara, clk, bds Osage av cor Manitou pl (Manitou).
—Jean H, student Colo Coll, bds 8 Oak av, Broadmoor.
—Sidney F, tchr Colo Coll, rms Y M C A.
Patton, see also Patten.
—Albert L, res 420 E San Miguel. (Mrs Frances S.)
—Alonzo L, caller C M Ry, bds 227 Lincoln av (Colo City).
—Carrie B, domestic, 222 N Weber.
—Frank W, mgr Patton's Cigar Store, 25 S Tejon, res 1408 Washington av. (Mrs Katherine.)
—Fred B, fireman rms 32 Jefferson (Colo City). (Mrs Eula G.)
—George C, salesman Fairley Bros & Fairley, res 906 S Sahwatch. (Mrs Lucy.)
—John, patrolman Police Dept, res 219 E Cucarras. (Mrs Melvina.)
—John A, caller C M Ry, res 227 Lincoln av (Colo City). (Mrs Sarah E.)
—Julia M (Liberty Dressmaking Co), bds 409 N Nevada av.
—Robert, butcher, bds 309 S Wah-satch av. (Mrs Birdie.)
PATTON'S CIGAR STORE, J E Mc-Ray & Son Proprs, 25 S Tejon, Tel Main 316.

J. D. HILTBRAND
THE HIGH GRADE
MEHLIN PIANO
125 1/2 N. TEJON. Tel. Main 913

Paugh Julian J, printer Gazette, res 223 S Cascade av. (Mrs Cornelia.)
Paul Genevieve L (wid J Charles), res 616 W Platte av.
—John W, lab, res 909 S Sahwatch. (Mrs Christina.)
Pauling Harry R, asst Fairley's & Law Undertaking Co, rms same.
Paulk John, miner Danville Coal Mine, bds nr same.
Paullins George B, gasmkr C S Elec Co, res 718 S Cascade av. (Mrs Viola.)
Paulson Adolph, student, bds Grand View Hotel (Manitou).
—Dorothy R, bds Grand View Hotel (Manitou).
—John B, bds Grand View Hotel (Manitou).
—Mrs Mary, cook, res 19 N Pine.
—Walter, appr, bds 19 N Pine.
—Wm, propr Grand View Hotel, 139 Osage av (Manitou). (Mrs Margaret.)
—Wm D, bkpr Colo Title and Trust Co, res 117 S 10th. (Mrs Florence.)
Paulus Aaron R, patentee Paulus railroad drills, 25 E Pike's Peak av, res 715 N Tejon. (Mrs Florence.)
—Fayette, student Henager's Bus Coll, bds 715 N Tejon.
PAULY GEORGE W, B S, D O, Osteopathic Physician, Graduate A T Still's School of Osteopathy, Kirksville, Mo, Office 201-203 De Graff Bldg, 118 N Tejon, Tel Red 1272, Hours 8 to 12 a m, 1 to 5 p m, res 1211 N Weber, Tel Main 956.

"RIO GRANDE LINES"
TRAVEL VIA
**Best Service
Finest Scenery**

COLORADO MIDLAND RY.
"MIDLAND ROUTE"

For California SEE THAT YOUR TICKET READS via
"THE SALT LAKE ROUTE"
The New Line. SHORTEST and BEST

THE EL PASO ICE & COAL CO.
 "HYGIENIC ICE"
 PHONES 46 AND 91.

OREGON SHORT LINE RAILROAD ONLY LINE TO
BUTTE, HELENA,
SPOKANE, SEATTLE, TACOMA AND PORTLAND VIA SALT LAKE CITY

412 PAU R. L. POLK & CO'S. PEA

Doyle & Schwartz
 PLUMBING AND HEATING
 117 E. Bijou St. Tel. 541

PAULY LONA E, B S, D O, Osteopathic Physician, Graduate A T Still's School of Osteopathy, Kirksville, Mo, Office 201-203 De Graff Bldg, 118 N Tejon, Tel Red 1272, Hours 8 to 12 a m, 1 to 5 p m, res 1211 N Weber, Tel Main 956.

Pawleska John, emp Golden Cycle Mill, res 120 N Walnut.

Paxton M Edward, mgr, res 1631 Cheyenne boul. (Mrs Lucy M.)

Payne A M E Chapel, Pueblo av n w cor Weber.

—Florence, bds 734 S Weber.

—Fred, bds C S Sanitarium.

—George H, lab, res 806 S Corona. (Mrs Mattie.)

—John, messr D Y Butcher Drug Co, bds 214 S Prospect.

—John W, clk, res 17 E Caramillo.

—Lucy J, bds 17 E Caramillo.

—Martin, bds 322 S Conejos. (Mrs Lavica.)

—Richard H, switchman, res 214 S Prospect. (Mrs Christina.)

—R Harrison, ck D Y Butcher Drug Co, bds 312 N Spruce.

—Sally, res 734 S Weber.

—Vernetta, bds 806 S Corona.

—Wm B, res 502 High. (Mrs Martha.)

Payner John, hlpr C S & I Ry, bds 130 E Kiowa.

Payson Carrie F, bds 824 N Spruce.

Payton, see also Peyton.

—Charles L, driver Western Packing Co, res 327 W Pike's Peak av.

—Edgar, clk O W Ward, res 11 S 15th. (Mrs Carrie.)

Peabody Blanche, student Central Bus Coll, bds 822 S Sahwatch.

Peabody Charles B, res 1106 N Cascade av. (Mrs Fannie R.)

—Clara E (wid John), bds 918 S Sahwatch.

—Floretta A (wid Theodore H), clk, res 817 S Sierra Madre.

—Ralph L, coal, bds 817 S Sierra Madre.

Peace David C, res 519 S Hancock av. (Mrs Dorcas.)

Peacock Edward, rms 118½ E Huerfano.

—John T, clnr C M Ry.

—Mrs Sarah E, bds 16 S Wahsatch av.

Peak Bessie, student High School, bds 1703 N Royer.

—Charlotte, student High School, bds 1703 N Royer.

—Edgar W, clk Holbrook, Perkins & Shearer, bds 1703 N Royer.

—Harry F, emp Portland Mill, bds 1703 N Royer.

—Hawley, millman Golden Cycle Mill, res 1215 Grant av. (Mrs Hettie.)

—James L, res 1420 Washington av. (Mrs Emma.)

—Lottie, student, bds 1703 N Royer.

—Roxie G, bds 1420 Washington av.

—Wm J, expman, res 1703 N Royer. (Mrs Ella V.)

Peale, see also Peel.

—Nancy A (wid Anderson N), res 17 W Rio Grande.

Pearce, see also Pearse and Pierce.

—Emma H, emp Chas Schiele Cigar Co, bds 632 N Franklin.

—Henry T, res 632 N Franklin. (Mrs Orpha E.)

—James, washer St James Hotel.

—Jessie E, emp Chas Schiele Cigar Co, bds 632 N Franklin.

—John L, foreman, res 408 E San Rafael. (Mrs Stella A.)

—J C, bds Union Printers' Home.

—Mafy I, bds 521 Mesa rd.

—Mrs Nettie A, res 724 N Corona.

—Mrs Sarah C, boarding, 415 E Pike's Peak av.

—Stella, bds 415 E Pike's Peak av.

—Thomas H, student, bds 632 N Franklin.

—Wm A, lab, bds 42 Telluride av (Colo City).

Nevada State Gazetter Price \$6.00
 R. L. POLK & CO. PUBS. Salt Lake City,

ASK FOR ——— **"Manitou"** TABLE WATER
ORIGINAL and GINGER CHAMPAGNE
 THE MANITOU MINERAL BEWARE OF SUBSTITUTES
 SPRINGS CO. Absolutely Pure and Natural

PEA Colorado Springs, Colorado City and Manitou Directory. PEA 413

Pearce Wm H, painter C S & C C D Ry, res 608 S Sahwatch.

—Wm J, carp, res 1510 Manitou boul. (Mrs Laura A.)

Pearcy Elvira, res 105 W 1st, Ivywild.

—John W, res 1510 S Nevada av, Ivywild. (Mrs Nina M.)

PEARCY SAMUEL, Dairy Milk Cream, 1513 S Nevada av, Ivywild, res same. (Mrs Serilda.)

—Wade J, driver Samuel Pearcy, bds 1513 S Nevada av, Ivywild.

Pearl Maggie, laund, res rear 309 S Cascade av.

PEARL MARKET (R G Harrison, A C Pevestorff), Fish, Oysters, Poultry, Game, Canned Goods, Pickles, Vegetables, Fresh and Cured Meats, 123 N Tejon, Tel Main 437. (See adv.)

A. B. Hutchinson W. B. Kirby J. L. Columbia
MANITOU LIVERY & TRANSFER CO.
 Manitou, Colo.
 Office Stable
 229 Manitou Ave. 111 Manitou Ave.
 Phone Manitou 9 Phone Manitou 4

Pearson Henry M, lab U S R & R Co, rms 10 N 8th (Colo City).

—Jessie M, emp C S Laundry Co, bds 415 Hagerman (Colo City).

—Literary Society, J G Lamb sec, Colorado College.

—Lottie, bds 1930 Low.

—Marion H, lab, res 415 Hagerman (Colo City). (Mrs Julia A.)

—Maude, emp Model Laundry, bds 415 Hagerman (Colo City).

PEARL MARKET
 GOOD THINGS TO EAT
 FISH, POULTRY AND GAME IN SEASON
 PHONE MAIN 437 123 N. TEJON STREET COLORADO SPRINGS

Pearse, see also Pearce and Pierce.

—David, fireman M & P P Ry Co, res west end Ruyton av (Manitou).

Pearson, see also Person and Pierson.

PEARSON ALBERT C, Teacher of the Piano, 27 W Cache la Poudre, res same.

—Augusta R, bds 818 Rosita av (Colo City).

PEARSON CHARLES, Sec and Mgr Pike's Peak Club, 104½ N Tejon, Tel Main 5, bds 707 same. (Mrs Ella.)

—C Roy, lab, bds 818 Rosita av (Colo City).

—Elmer, fireman Rock Island System, res 1930 Low. (Mrs Annetta.)

—Frank, porter New Elk Hotel, res 701 E Dale.

—Frank E, appr C M Ry, bds 415 Hagerman (Colo City).

Pearson Nellie M, cashr J J McKorkell, bds 923 Jackson (Colo City).

—Rachel, bds 818 Rosita av (Colo City).

—Rebecca S, laund, res 310 E Fountain.

—Richard, brklyr, res 813 E Kiowa. (Mrs Victoria.)

—Robert W, barber E M Fritsch, res 923 Jackson (Colo City).

—Roy, lab Arterburn & Perkey, bds 701 Colorado av (Colo City).

—Simon P, oiler U S R & R Co, res 818 Rosita av (Colo City). (Mrs Margaret.)

—Stella, laund, res 13 W Moreno av.

—Walter F, barber F W Hofer, res 923 Jackson (Colo City). (Mrs Nellie.)

—Zitta (wid Grant J), res 431 W 1st, Brookside.

Mailing Lists WRITE TO
R. L. POLK & CO.
 FOR RATES
 Our Lists are Reliable Salt Lake City, Utah.

MISSOURI PACIFIC RY.
 SHORTEST, QUICKEST AND
 BEST LINE TO KANSAS CITY,
 ST. LOUIS & ALL POINTS EAST.

PHONE **FOR THE PROMPT PLUMBERS** PHONE
13 BARNES & STEPHENS 206 N. Tejon St. **13**

414 PEA R. L. POLK & CO'S PBL

- Peartree Mrs V Eva, bds 602 E Boulder.
 Peary Robert, lab, res rear 9 Oak, (Manitou).
 Pease Eleanor, student Colo Coll, bds Ticknor Hall.
 —Mrs Jeanette R, res 220 N Cascade av.
PEASE LOUIS A, Architect, 50 P O Bldg, Tel Red 353, res 944 N Walnut, Tel Black 854. (Mrs Ada W.)
 —Marguerite R, tchr Columbia School, bds 220 N Cascade av.
 —Thomas C, investments, 113 E Kiowa, res 14 E Caramillo. (Mrs Florence H.)
 —Winifred C, student Colo Coll, bds 944 N Walnut.
 Peasley Elmer E, lab, bds 1119 E Platte av.
 —Wm M, tmstr, res 1119 E Platte av. (Mrs Laura S.)
 Peavey Angenette U (wid Joseph L), bds 724 N Tejon.
PEAVEY JOSEPHINE L, Physician, Hours 9 to 10 a m, 2 to 4 p m, Office and Residence 724 N Tejon, Tel Main 508.
 Pebbles Jerome F, wool grower, res 103 Cheyenne rd, Ivywild. (Mrs Julia A.)
 —Julia E, student High School, bds 103 Cheyenne rd, Ivywild.
 Peck Edward S, clk C M Ry, bds 103 Manitou av (Colo City).
 —Mrs Ellen M, res 336 N Pine.
 —Frank G, sec Portland G M Co, res 917 N Nevada av. (Mrs Anna.)
 —Frank J, res 315 W Kiowa. (Mrs Ada A.)
 —George T, carp, res rear 941 E Costilla. (Mrs Talitha.)
 —Mrs Harriet, bds 1415 Colorado av.
 —Isaac, lab Evergreen Cemetery, res 732 S Wahsatch av. (Mrs Ethel M.)
 —James W, switchman, res 224 S Wahsatch av. (Mrs Cora I.)
 —John W, corral, rear 118 E Cucharas, res 924 E Vermijo av.
 —Kate (wid Charles D), bds 373 Manitou av (Manitou).
 Peck Lucinda D (wid Arthur), res 618 N Nevada av.
 —Nellie A, bds 1634 Grant av.
 —Philena, died Feb 23, '07, age 65.
 —Mrs Sarah C, res 1634 Grant av.
 —Sarah J, bds 1634 Grant av.
 —Wallace, res 404 N Pine. (Mrs Lydia A.)
 Pecover George, millwright, res 611 N Spruce. (Mrs Evaline.)
 —Lena S, student, bds 611 N Spruce.
 Pedersen, see also Petersen.
PEDERSEN CHRIS, Contractor and Builder, Jobbing of All Kinds, Shop Work a Specialty, rear 20 E Bijou, res 729 E Boulder, Tel Main 1639. (Mrs Laura.)
 —John, carp, res 724 E Kiowa. (Mrs Elsie D.)
 —John, shoemkr, 939 Washington av, res 937 same. (Mrs Christina.)
 Peek Bessie C, bds 1012 N Wahsatch av.
 —Grace B, student, bds 1105 Custer av.
 —Henry C, res 1012 N Wahsatch av. (Mrs Julia W.)
 —Levi, rancher, res 1105 Custer av. (Mrs Ida B.)
 Peel, see also Peale.
 —John L, driver El Paso I & C Co, res 730 E Moreno av. (Mrs Josephine E.)
 —Olga J (wid Theodore), res 510 S El Paso.
 Peeple, see Peoples.
 Peerman Mrs Lida F, nurse, 316 W Bijou, res same.
 Pelfer, see also Pifer.
 —Elisha A, trav agt, res 14 Ramona av, Ivywild. (Mrs Gertrude E.)
 Peltier Cordella, bds Wing Settlement, Cheyenne Park.
PEKING BAZAAR THE, G G Chin Propr, Importers of Chinese and Japanese Art Goods and Curios, Embroidered Silks and Satins, Teas, etc, 113 E Pike's Peak av, Tel Main 1115.
 Pelling George E, carp C M Ry, res 315 N 1st (Colo City). (Mrs Bertha M.)

THE EL PASO ICE & COAL CO.
"HYGIENIC ICE"
PHONES 46 AND 91.

Missouri Pacific Railway BEST LINE EAST

Union Ice and Coal Co. 105 W. Vermijo Ave. and 5 N. Tejon St.
 Telephones Main 31 and 201
ARTIFICIAL ICE AND COLD STORAGE, COAL AND WOOD.

PBL Colorado Springs, Colorado City and Manitou Directory. PER 415

- Pelta Charles (Pelta's Dept Store), res 1205 N Nevada av. (Mrs Ida.)
 —Henry J (Pelta's Dept Store), res 118 E Platte av. (Mrs Nettie.)
 —Juanita, bds 315 E San Rafael.
 —Louis J (Pelta's Dept Store), res 315 E San Rafael. (Mrs Harriet.)
 —Lucille, student, bds 1205 N Nevada av.
PELTA'S DEPARTMENT STORE (Louis J, Charles and Henry J Pelta), James P Foster Mgr, 125 to 131 S Tejon, Tel Main 651.
 Peltier Mary (wid Louis), bds 505 E Huerfano.
 Pence Thomas O, clk Charles Voss, res 421 S Weber. (Mrs Della.)
PENFIELD HENRY R, Real Estate, Insurance, Investments, Rentals and Notary, 219 Manitou av (Manitou), bds nr Iron Springs (Manitou).
 Penman Agnes, bds 130 W Del Norte.
 —David, res 130 W Del Norte. (Mrs Euphemia.)
 —Janet, bds 130 W Del Norte.
 Pennell A F, salesman El Paso Candy Mfg Co, res 1627 N Royer.
 —E S, bds Union Printers' Home.
 Pennington Anna, waitress Harvey Eating House, Union Depot.
 —Ernest A, clk, bds 915 E Costilla.
 —Isaac, lab Benn Brewer Brick Co, res 504 Howbert (Colo City). (Mrs Nora E.)
 —John, agt Harvey News Agency, bds Harvey Eating House.
 —Washington S, lab, res 408 S Wahsatch av. (Mrs Sarah H.)
 —Wm G, emp S M Dilts, res 915 E Costilla. (Mrs Sarah A.)
 Pennywitt Earl, marble ctr, bds 223 E Cucharas. (Mrs Lena.)
 Penrose John J, carp, res 124 W Mill. (Mrs Fannie.)
 —Spencer, mining, 301 Mining Exchange Bldg, sec and treas Utah Copper Co and U S R & R Co, res 30 W Dale.
 Pentecost Edward, lab, res Pine s w cor Wheeler av; Glasstown.
 —Rose, bds 15 W Van Buren.
 Penturff L B, blksmith Sylvester & Epler, res 823 Colorado av.
 Penwell Albert S, candymkr, res 1627 N Royer. (Mrs Blanchè L.)
PEOPLE'S GROCERY & MARKET, S James & Son Proprs, Groceries and Meats, 222 E Pike's Peak av, Tel Main 868.
 —M E Church, E St Vrain cor Royer.
PEOPLE'S MISSION CHURCH, 27 W Huerfano, Tel Red 912.
 —Mission Church and Reading Room, 519 Colorado av (Colo City).
 —Mission Relief Depot, Rev W H Lee supt, general store, 23 W Huerfano.
PEOPLES MELVEN, Prop'r Junction Market, Groceries, Meats, Teas, Coffees, Baked Goods and Confections, 802 S Tejon, Tel Red 403, res 232 E Mill. (Mrs Norma J.)
 Pepper Hubbell, real est, 30 Midland Blk, res 324 S Nevada av. (Mrs Orra E.)
 —Raymond E, clk Morley & Mathis, res 522 S Nevada av. (Mrs Grace E.)
 Perbulia Charles, lab Glen Eyrie, bds 705 S 5th (Colo City).
 —John, bartndr Henry Giesing, res 705 S 5th (Colo City).
 —Sophia (wid Charles), bds 705 S 5th (Colo City).
 Percival Henry S, bkpr El Paso Lumber Co, res 1504 N El Paso. (Mrs Lizzie N.)
 —Luthera M, student High School, bds 1504 N El Paso.
 —Stanley, student High School, bds 1504 N El Paso.
 Perfelius Thomas, lab, bds 412 Adelaide pl.
 Perine, see Perrine.
PERKEY IRVIN M (Arterburn & Perkey), res 701 Colorado av (Colo City).
 Perkins Mrs Addie E, bds 336 N Pine.
 —Allyn F, student, bds 1403 S Tejon, Ivywild.
 —Arthur W, clothing, res 1219 N Tejon. (Mrs Emily V.)

COLORADO MIDLAND RY.
"MIDLAND ROUTE"

"RIO GRANDE LINES"
TRAVEL VIA
Best Service
Finest Scenery

Collections Giles Mercantile Agency Co. Reports

HAGERMAN BUILDING

416 PER

R. L. POLK & CO'S.

PER

Perkins Charles J, eng, res Washington av nr Canon av (Manitou). (Mrs Edith H.)
 —Cora B, tchr Washington School, bds 722 N Weber.
 —Crockery Co (Frank A Perkins), 120 N Tejon.
 —David G, lab, res 1212 Grant av. (Mrs Nannie J.)
 —Ellen G, student Central Bus Coll, bds 1629 Wood av.
 —Ephraim G, res 1629 Wood av. (Mrs Martha.)
 —Florence E, student, bds 1403 S Tejon, Ivywild.
 —Frank A (Perkins Crockery Co), res 1403 S Tejon, Ivywild. (Mrs Ada F.)
 —Frank M, moved to Kansas City Mo.
 —Fred M, dryer Elite Laundry, res 1124 Grant av. (Mrs Clara M.)
 —Hall, n s E Cache la Poudre bet Tejon and Cascade av.
 —Harold B, student Colo Coll, bds Y M C A.
 —Harry A, res 418 E Cucharras. (Mrs Lizzie.)
 —James H, ironwkr Hassell Iron Wks, res 344 E Las Vegas. (Mrs Annie V.)
 —Lucius C (Perkins, Morton & Co), res 1105 N Weber. (Mrs Mary E.)
PERKINS, MORTON & CO (L C Perkins, R F Morton), Brokers, Real Estate, Loans and Insurance, Members Colo Springs Mining Stock Assn, 7 S Tejon, Tel Main 378.
 —Pilny H, phys, 207 Hagerman Bldg, res 1629 Wood av.
 —W Arthur (Holbrook, Perkins & Shearer), res 1219 N Tejon.
 Perley Mary A, bds n end of Nob Hill.
 —Thomas A, res n end of Nob Hill. (Mrs Mary C.)
 Pero Leon, molder Hassel Iron Wks, res 21 W Las Animas. (Mrs Victoria.)
 Perret Eugene, died Feb 25, '07, age 29.

PERRINE ALVIN, The Finest Resort in the City, High Class Bottled Goods for Tourists Trade, 512 Colorado av (Colo City), Tel West 64, Home 45, res 209 Monroe (Colo City), Home Tel 48. (Mrs Isabel T.)
 —Edward P, div supt Internat Cor Schools, 110 N Tejon.
 Perry, see also Parry.
 —August L, meatctr F H Borst, res 429 Lincoln av (Colo City).
 —Bernice N, bds 634 E Willamette av.
 —Chadwick J, student High School, bds 315 E St Vrain.
 —Clarence A, lab U S R & R Co, rms 527 Washington av (Colo City).
PERRY C EDMOND, Sec The Evening Telegraph Publishing Co, bds 315 E St Vrain, Tel Main 1546.
 —Edith M, stenog Sun Realty Co, bds 315 E St Vrain.
 —Geneva C, student, bds 634 E Willamette av.
 —George B, mining, res 315 E St Vrain. (Mrs Cora C.)
PERRY GEORGE M, City Auditor, City Hall, res 110 St Vrain ct, Tel Main 1168. (Mrs Winifred G.)
 —George W, eng, res 634 E Willamette av. (Mrs Bertha L.)
 —Mrs G M, tchr Colo Coll, res 120 E San Rafael.
 —Harold F, opr Postal Tel Cable Co, res 302 W Dale. (Mrs Ethel.)
 —Hubert W, student Colo Coll, bds 315 E St Vrain.
 —John, lab, res 1020 Lincoln av (Colo City). (Mrs Annie.)
 —Lena, opr, bds 315 E St Vrain.
 —Mrs Luella S (wid Wm F), clk P O, res 330 E Boulder.
 —Mildred L, clk Hibbard & Co, bds 815 Arcadia pl.
 —Robertson V, messr Wells, Fargo & Co Exp, rms 115 E Vermijo av.
 —Will, cook M W Mullen, res 309 S Cascade av.
 Perryman Mrs Ara B, stenog Board of Education, bds 133 E Huerfano.
 Persing Hazel B, student, bds 1131 Custer av.

BURGESS, FANCY BAKERY GOODS

112 N. TEJON ST.

PER Colorado Springs, Colorado City and Manitou Directory. PET 417

Persinger Amos W, clk D & R G R R, res 607 E St Vrain. (Mrs Susie E.)
 —Louis H, violinist, bds 607 E St Vrain.
 —Mrs Susie E, music tchr, 607 E St Vrain, res same.
 Person, see also Pearson and Pierson.
 —Matilda, midwife, rear 17 Boulder pl, res same.
 Perviance John, painter, res 419 Jefferson (Colo City).
 Peterlin John, emp Golden Cycle Mill, res 1117 Lincoln av (Colo City).
 Peters A Herman, phys, 408 Colorado Bldg, res 6 McKinley pl. (Mrs Ella C.)
 —Ernest, rms The Lennox.
 —Herman, appr J V Ferris, rms 123 S Cascade av.
 —Nellie R, bds 116 E Cimarron.
 —Olive B, milliner, bds 116 E Cimarron.
 Petersen, see also Pedersen.
 —Christian Anders, shoemkr J C Petersen, bds 738 E Cache la Poudre.
 —Mrs Ethel, milliner Wilbur Suit Co, rms 117 N Nevada av.
 —Jens C, shoemkr, 121 E Kiowa, res 738 E Cache la Poudre. (Mrs Wilhelmine M C.)
 Peterson Adolph, lab, bds 427 Rosita av (Colo City).
 —Andrew T, ironwkr, res 222 N Chestnut. (Mrs Johanna D.)
 —Arthur J, lab, res 427 Rosita av (Colo City). (Mrs Hulda.)
 —Carl O, cook, res 428 N Walnut. (Mrs Matilda.)
 —Mrs Caroline, res 707 N Spruce.
 —Cecilia, died Oct 28, '06, age 37.
 —Clement J, lab, res 606 S Sierra Madre. (Mrs Agnes.)
 —Darley, student, bds 384 Manitou av (Manitou).
 —Ella, domestic, 28 E Boulder.
 —Elmer W, messr Wells, Fargo & Co Exp, res 1221 E Boulder. (Mrs Margaret.)
 —Elna, student Colo School for D and B.
 —Emma H (wid Edward D), res 317 N El Paso.

COLORADO SPRINGS CO.
 800 WEST BUILDING
 LOTS FOR SALE IN
 Colorado Springs and Manitou

Peterson Emma O, bds 222 E Mill.
 —Erik, died Dec 23, '06, age 34.
 —Mrs Ethel, clk, bds 117 N Nevada av.
 —Rev Frithiof J, pastor Swedish Evangelical Mission Church, res 634 N Royer. (Mrs Nanny M.)
 —Fred M, miner, res 332 Adelaide pl.
 —Gilbert H, brklyr, res 1605 Hayes. (Mrs A Myrtle.)
 —Ida, emp Day Nursery.
 —James, blksmith S M Dilts, res 1323 Washington av. (Mrs Mary A.)
 —John W, millman U S R & R Co, res 326 Main (Colo City). (Mrs Pearl B.)
 —Joseph F, lab, bds 222 E Mill.
 —Louisa A (wid Andrew W), bds 606 S Sierra Madre.
 —Nannie, cook, Block P, Broadmoor.
 —Nels A, mason, res 222 E Mill. (Mrs Eliza.)
PETERSON OLE (Colorado Springs Paving & Tile Co), 305 De Graff Bldg, res same. (See right bottom lines.)
 —Oreka, baker Colo School for D and B.
 —Oscar, carp, bds 427 Rosita av (Colo City).
 —Otto, lab, res 427 Rosita av (Colo City). (Mrs Hulda.)
 —Otto, painter, bds 120 N Walnut.
 —Peter, plasterer, res 384 Manitou av (Manitou). (Mrs Mary C.)
 —Roy, lab, bds 414 Grant av (Colo City).
 —Theodore, baker C L Zimmerman, 109½ N Tejon.
 —Wm A, lineman Colo Tel Co, res 436 N Walnut. (Mrs Harriet.)
 —Wm G, rancher, bds 908 N Cedar. (Mrs Leila.)

THE
 CHAS. SCHELEIGAR CO.
 MANUFACTURERS OF

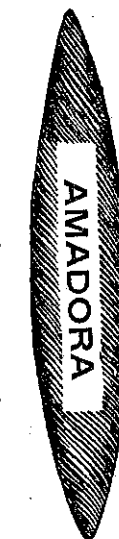

HAVANA CIGARS.
 Rear 18-20 S. Tejon St.
 COLORADO SPRINGS.

THE EL PASO ICE & COAL CO. "HYGIENIC ICE" PHONES 46 AND 91.

Mailing Lists WRITE TO **R. L. POLK & CO.** FOR RATES
 Our Lists are Reliable Salt Lake City, Utah.

COLORADO SPRINGS PAVING & TILE CO.
 505 W. HUERFANO ST. OFFICE 305 DEGRAFF BLDG.
 ARTIFICIAL STONE WALKS AND CARRIAGE BLOCKS

THE HOUSTON LUMBER CO.

20 to 32 W. Vermijo Ave.
Tel. Main 102.

WHOLESALE AND RETAIL
LUMBER AND MILL WORK

418 PET

R. L. POLK & CO'S.

PHE

KENTUCKY STABLES

BEST OF TURNOUTS

121 E. BIJOU ST. Phone 568

Pettengill Frank H, broker, bds Alta Vista Hotel. (Mrs Medora.)
Pettigrew Ann (wid Joseph), res 912 N Royer.
—James J, farmer, bds 912 N Royer. (Mrs Anna.)

PETTINGELL CUTTING, Imported and Domestic Cigars, Tobacco, Cigarettes and Smokers' Articles, General Information Bureau in Connection, lobby Bank Blk, Tel Main 371, res 124 N Corona. (Mrs Daisy O.)

Pettit Amy, clk, bds 368 Manitou av (Manitou).
—Lee, carp, res 1709 N Royer. (Mrs A Belle.)

PETTIT WYLLYS E, Broker and Life Insurance Agt, Member Colo Springs Mining Stock Assn, 8 P O Bldg, Tel Main 199, res 416 E Bijou. (Mrs Ethel C.) (See adv.)

Peyton Scott, miner, res 315 W Cameron av. (Mrs Sarah.)

Pfaff David, shoemkr P H Sheridan, rms 9 W Huerfano.

Pfeffer Abraham, student High School, bds 422 E Cache la Poudre.

—Wm, clk M K Mandel, res 422 E Cache la Poudre. (Mrs Regina.)

Pfeiffer John, res 1317 N Royer. (Mrs Clara.)

Pflugaupt G Albert, messrs Wells, Fargo & Co Exp, res 431 E Huerfano. (Mrs Dora R.)

Phares Albert E, lab, res rear 422 Grant av (Colo City). (Mrs Hermina A.)

Pharr, see also Farr.

—Anna, domestic, 817 N Weber.

Phay Charles B, emp The Zoo, bds 520 Robinson (Colo City).

Phebus Alfred, janitor, bds 524 E Huerfano.

—Gideon S, janitor Democratic Club, res 524 E Huerfano.

—Mrs Jeanette F, res 524 E Pike's Peak av.

Phelan Daniel W, eng, res 111 Colorado av (Colo City). (Mrs Maude E.)

Phelps Andrew J, res 930 N Pine. (Mrs Isabel A.)

W. E. PETTIT

MINES AND MINING INVESTMENTS

BROKER

MEMBER COLORADO SPRINGS MINING STOCK EXCHANGE

8 P. O. BUILDING TEL. MAIN 199

Petrick, see Patrick.

PEVESTORFF ALBERT C (Pearl Market), res Everhart Blk.

Pew Edgar G, bds 512 N Spruce.

Peyser George, broker, 31 Midland Blk, res 124 E Costillo. (Mrs Malvina.)

—Wm J, jeweler, 31 S Tejon, res 111 E San Miguel.

Peyton, see also Payton.

—George E, driver C S T & L Co.

PHELPS DINING ROOM & BAKERY, Metta Ballew Mgr, First-Class Meals at Reasonable Rates, 109-111 E Bijou, Tel Main 560.

—Lydia B (wid Loren), res 524 E Huerfano.

—Merritt L, asst supt, res 305 Monroe (Colo City). (Mrs Maggie L.)

—Nellie M, student, bds 930 N Pine.

—Vernie, student, bds 305 Monroe (Colo City).

PARBERRY & SON INSURANCE

25 E. KIOWA ST. PHONE MAIN 389

LAND DEALS AND HOUSE RENTALS A SPECIALTY

PASTER & BLOOD

CARPENTERS AND CONTRACTORS.

Shop, 4 E. Kiowa St.

Telephone 801

PHE Colorado Springs, Colorado City and Manitou Directory. PIO 419

PHENIX INSURANCE CO (of Brooklyn), Wills, Spackman & Kent Agt, Out West Bldg.

Phifer Mrs Clara, bds Osage av cor Manitou pl (Manitou).

—Sherman W, res Osage av cor Manitou pl (Manitou).

Philippine Gold Mining Co, J T Moynahan sec, 311 Colorado Bldg.

Phillips Alphonso, lab U S R & R Co, bds 720 Jefferson (Colo City).

—Charles M, brkman, res 429 E Boulder. (Mrs Maude.)

—Chester, millman, bds 1809 Grant av.

—Clara N, student Colo Coll, bds 24 College pl.

—Clyde C, asst mgr C S Drug Co, res 215 N Cascade av. (Mrs Carrie C.)

—David A, tmstr, res 608 S Baltic. (Mrs Katherine.)

—Edwin H, res 414 Manitou av (Manitou). (Mrs Rebecca.)

—Frances M (wid Thomas M), housekpr, 2 E Osage.

—Frank E, bkpr State Realty Co, res 1 mile s of city.

—Hulda A (wid G Frank), res 720 Jefferson (Colo City).

—Isaac E, barber Fleming & Howard, res 414 S Tejon. (Mrs Sallie A.)

—James D, farmer, res 208 Jefferson (Colo City). (Mrs Jennie D.)

—John B, res 1122 Grant av. (Mrs Florence E.)

—John N, lab, bds 720 Jefferson (Colo City).

—Mrs Mary A, res 309 E Dale.

—May, rms 608 Colorado av (Colo City).

—Moses A, painter, res 318 W St Vrain. (Mrs Lillian.)

—Robert R, lab, res 318 W Fountain. (Mrs Rosa.)

—Scott, lab, bds rear 126 W Cimarron.

—Spencer R, foreman, res 319 S El Paso. (Mrs Angelino)

—Wm, lab, res 618 N Pine. (Mrs Lou.)

Philo Club, Cutler Academy.

—Joseph, clk J W Garrett, res 314 Nichols ct.

THE PIKE'S PEAK MOVING & STORAGE CO.,

Household goods and Pianos moved packed, stored and shipped.

Cut rates to all points

PHONE 160

123 E. Bijou St. Colorado Springs, Colo.

Philo Literary Society The, Agnes Lennox sec, Montgomery Hall.

Philow Fred S, express, 107 E Huerfano, res 1112 S Nevada av. (Mrs Jessie.)

—Joseph A, clk, res 835 N Spruce. (Mrs Emma P.)

—Mrs Myrtle C, clk, bds 820 N Spruce.

—Wm F, expman, res 827 N Walnut. (Mrs Jessie R.)

PHOENIX INSURANCE CO (of Hartford, Conn), Winkler, Davis, Curtis & Black Agts, 17 E Pike's Peak av.

PHOENIX MUTUAL LIFE INSURANCE Co (of Hartford, Conn), A E Thomas Dist Mgr, 113 1/2 N Tejon. (See adv.)

PHOENIX MUTUAL LIFE INSURANCE Co (of Hartford, Conn), H A Scurr Agt, 20 S Tejon.

Picard Charles C, lab, bds 1819 Washington av (Colo City).

Pick Alfred, res 509 N Tejon. (Mrs Amelia.)

—Daisy S (The Misses Pick), bds 509 N Tejon.

—Edith M (The Misses Pick), bds 509 N Tejon.

—Elsie E (The Misses Pick), bds 509 N Tejon.

—Jennie L (The Misses Pick), bds 509 N Tejon.

—Philip A, driver W A Pick, bds 509 N Tejon.

—The Misses (Edith M, Jenne L, Daisy S, Elsie E), dressmks, 608 N Tejon.

—Wm A, poultry breeder, 914 Cheyenne rd, res same. (Mrs Louise.)

Pickard, James A, phys W A Shepard, rms 422 E Huerfano.

“RIO GRANDE LINES”
 TRAVEL VIA
Best Service
Finest Scenery

For California

SEE THAT YOUR TICKET READS via

“THE SALT LAKE ROUTE”

The New Line. SHORTEST and BEST

THE EL PASO ICE & COAL CO.
“HYGIENIC ICE”
 PHONES 46 AND 91.

ALEX. MACKENZIE MERCHANT TAILOR
TEL. MAIN 1193
21 EAST BIJOU STREET

420. PIC. R. L. POLK & CO'S. P1E.

A. J. LAWTON,
REAL ESTATE,
LOANS AND INSURANCE,

10 1/2 E. Pike's Peak Ave.
Notary Public. Colorado Springs, Colo.

- Pickens Elmer T, lab U S R & R Co, res 225 E Fountain. (Mrs Jennie A.)
- Sarah E (wid James), res 226 Victoria av.
- Pickerill E Neale, mgr Amer De Forest Wireless Tel Co, Cache la Poudre n w cor Cascade av, bds 2004 N Nevada av.
- Pickering John, lab Portland Mill, bds 1004 Colorado av (Colo City).
- Martin, sample ctr Portland Mill, res 1004 Colorado av (Colo City). (Mrs Alice).
- Pickett Bessie A, bds 314 Nichols ct.
- PICKETT CLAUDE F,** Driver Sinton-Rustic Home Dairy Co, res 807 E Costilla. (Mrs Florence E.)
- Francis E, moved to Goodland, Kas.
- Huldah M (wid Evan), res 126 E Las Animas.
- Ida M, smstrs, bds 126 E Las Animas.
- John A, driver, res 215 E Costilla. (Mrs Lillie D.)
- John H, carp, rms 615 E Boulder (Mrs Etna H.)
- Loyal G, student, bds 215 E Costilla.
- Robert A, driver, bds 314 Nichols ct.
- Robert J, res 314 Nichols ct. (Mrs Sallie.)
- Walter R, driver Crissey & Fowler Lbr Co, bds 215 E Costilla.
- Wm L, salesman W W Williamson, bds 1625 S Nevada av, Ivywild.
- Picketts Florence A, bds 327 S Prospect.
- James (Scofield's Restaurant), res 327 S Prospect. (Mrs Charlotte M.)
- Pickney Jennie A, student Colo Coll, bds 430 N Weber.

- Pickrell Neil, tel opr, bds 2004 N Nevada av.
- Piece Faith, student Colo Coll, bds 730 N Cascade av.
- Pielemeier Martha, bds 15 S Wahsatch av.
- Pierce, see also Pearce.
- PIERCE ALBERT L,** Bkpr Sinton-Rustic Home Dairy Co, bds 415 E Pike's Peak av.
- David, fireman, bds 8 4th, Roswell
- David L, student High School, bds 210 S El Paso.
- Edwin P, gardener Colo School for D and B, res 429 Franklin. (Mrs. Susie J.)
- Frank D, foreman Whitaker Ptg Co, res 615 N Spruce. (Mrs Annie L.)
- Irene, bds 215 E Vermijo av.
- James A, tmstr, res 406 Manitou av. (Manitou). (Mrs Elva E.)
- Jeanette, bds 8 4th, Roswell.
- Jephthah P, emp D & R G R R, res 814 West View av. (Mrs Mary J.)
- John, miner Williamsville Slope Coal Mine, res 8 4th, Roswell. (Mrs Jane.)
- John E, carp, res 210 S El Paso. (Mrs Carrie L.)
- Lulu, domestic, 831 N Cascade av.
- Margaret, student High School, bds 8 4th, Roswell.
- Moses T, lab C S L & P Co, res 1452 N Walnut. (Mrs Dora B.)
- Thomas W, miner Danville Coal Mine, res Curtis P O. (Mrs Blanche E.)
- Zink B, res 215 E Vermijo av. (Mrs Mary A.)
- Pierson, see also Pearson and Person.
- Frank, porter, res 701 E Dale. (Mrs Celeste C.)
- Gertrude R, bds 833 E Kiowa.
- Jessie L, student High School, bds 833 E Kiowa.
- Joseph, bds Union Printers' Home.
- O H, foreman Wagner-Stockbridge Merc & Drug Co, rms 731 Colorado av (Colo City).
- Plety Winfield S, carp, res 325 W. Pike's Peak av. (Mrs Alice F.)

Nevada State Gazette Price \$6.00
R. L. POLK & CO. PUBS. Salt Lake City,

THE EL PASO ICE & COAL CO. "HYGIENIC ICE" PHONES 46 AND 91.

Huffman's
EVERYTHING FOR EVERYBODY

"THE STORE THAT SATISFIES."
PHONE 467.

PIF Colorado Springs, Colorado City and Manitou Directory. PIK 421

- Pifer, see also Peifer.
- Charles, lab, res 1023 Lincoln av (Colo City). (Mrs Agnes.)
- George B, emp The Zoo, bds 1003 Cheyenne rd.
- Pike Edward, emp F L Crowl, bds 1420 N. Weber.
- Charles K, student Colo Coll, bds McGregor Hall.
- View Coal Mine, Pike's Peak Fuel Co proprs, 6 miles n of Colorado Springs.
- View Mission (Methodist), Pike View.
- View P O, A J Kelly postmaster, 6 miles n of Colorado Springs.
- View School, Pike View, 6 miles n of Colorado Springs.
- View Station, 5 miles n of city on D & R G R R.
- PIKE'S PEAK BOOK & STATIONERY Co,** W R McCoy Propr, Tourists Goods, Books, Stationery, Hand Colored Photographs a Specialty, 27-27 1/2 S Tejon, Tel Black 1254.
- Peak Brick Co, Byron L Morrison pres and mgr, 1603 Washington av, yds nr U S R & R Co (Colo City).
- Peak Building Co N S Gandy sec and treas, 512 Mining Exchange Bldg.

W. I. LUCAS,
BICYCLES



119 N. TEJON ST.
PHONE MAIN 900

- PIKE'S PEAK FAMILY LIQUOR** House, Louis Stine Propr, Imported Wines and Liquors, Mumm's Extra Dry Champagne and All Kinds of Domestic Wines, 612 Colorado av (Colo City), Tel West 67-A.
- PIKE'S PEAK FLORAL CO THE,** Wm Henry Evans Pres, Wholesale Florists, 519 E Columbia, Tel Main 618.
- PIKE'S PEAK FUEL CO,** J R McKinzie Pres, L L Aitken V-Pres and Mgr, H N Tod Treas, E C Sharer Sec, Whol Coal, 112 E Pike's Peak av, Tel Main 380.
- PIKE'S PEAK HYDRO-ELECTRIC Co,** E P Dillon Mgr, 318-319-320 Hagerman Bldg, Tel Main 2402.
- PIKE'S PEAK MINERAL WATER Co,** C L Smith Pres, Lincoln av cor 12th, Tel Blue 432. (See adv.)

The Pike's Peak Mineral Water Co. and Smith Cider Co.

O. L. SMITH, President
Manufacturers of all carbonated beverages. Ginger Ale, Cherry Tonic, and Syrups of all kinds. Sole agents for Chicago Carbonic Gas, California Pure Fruit Ciders, and the celebrated Green Bay, Mich. Sweet Apple Cider
PHONE BLUE 432 Cor. 12th and Lincoln Ave. COLORADO SPRINGS, Colo.

- Pike's Peak Camp No. 5, Woodmen of the World, C P Essick clk, 313 S Wahsatch av.
- PIKE'S PEAK CLUB,** W F Tilton Pres, J K Van Atta V-Pres, Charles Pearson Sec and Mgr, W H Hoagland Treas, 104 1/2 N Tejon, Tel Main 5.

- PIKE'S PEAK MOVING & STORAGE Co,** S L Kellerman Mgr, 123 E Bijou, Tel Main 160. (See right top corner cards and under classified Transfer Co's.)
- Peak Nugget The (annually), Colorado College.

Gaebel-Clark Engraving Co.
DESIGNERS, ILLUSTRATORS,
ENGRAVERS BY ALL PROCESSES
Sixth and Court Sts.
PUEBLO . . . COLORADO

MISSOURI PACIFIC RY. SHORTEST, QUICKEST AND BEST LINE TO KANSAS CITY, ST. LOUIS & ALL POINTS EAST.



South End Boarding and Livery Stable
BURTON SLINKER, Propr.
 Phone, Main 76 426 S. Tejon Street

422 PIK

R. L. POLK & CO'S.

PLE

THE EL PASO ICE & COAL CO.
"HYGIENIC ICE"
 PHONES 46 AND 91.

PIKE'S PEAK PHARMACY, Adolph Fehring Propr, Drugs, Toilet Articles, Perfumery, Cigars, etc, 115 E Pike's Peak av, Tel Main 1256.
 —Peak Polytechnic Society, Colorado College.
 —Peak Poultry Plant, Mrs M A Koons propr, 225 N Prospect.
PIKE'S PEAK PRESS CLUB, Myron S Collins Pres, A E Block Sec, M A Ege Treas, 117 E Kiowa, Tel Main 269.
 —Peak Printing Co, Public Opinion Ptg Co successors, 11 E Kiowa.
PIKE'S PEAK RESTAURANT, Gardner & Britell Proprs, Strictly Union House, Short Orders a Specialty, Open Day and Night, 124 E Pike's Peak av, Tel Main 740.
 —Peak Sanatorium Co, office 35-36 Bank Blk.
 Pilcher Caroline B (wid Ford), bds 121 E Jefferson.
 Pilgrim Cons Mining Co, Sherwood Aldrich sec, 509 Mining Exchange Bldg.
 Pilloud Mrs Minnie, res 517 W Pike's Peak av.
 Pinckney Florence E, bds 430 N Weber.
 —Jennie A, bds 480 N Weber.
 Pine Elva F, bds 211 N Cascade av.
 —Fred A, painter, res 1831 Washington av (Colo City). (Mrs Grace D.)
 —Lena B, clk Colo Tel Co, bds 211 N Cascade av.
 Pinnell Erastus B, bkpr, res 10 S Limite. (Mrs Katie R.)
 Pinnock Harry T, lab, res 7 W Las Animas. (Mrs Ella.)
PIONEER BAKERY, McHargue & Co Proprs, Leaders in Baked Goods, Wholesale and Retail, 525½ Colorado av (Colo City), Tel Blue 84, Home 210.
 Piper Fredonia, res 318 Center.
 —Ruth E, student, bds 415 N Wahsatch av.
 Pipes Peter, emp Antlers Hotel.
 Pippman Frank, trainer, rms 201 S Nevada av.

Pirtle Henry, lab, res 1415 Grant av.
 —Rebecca, bds 1415 Grant av.
 Pitcher Oscar W, sec Alert Gold Mining Co, res 911 N Nevada av. (Mrs Harriet M.)
 Pitfield Beverley V, fireman, res 201 Lincoln av (Colo City). (Mrs Emma A.)
 Pitman Charles W, bartndr N B Hames, res 725 Washington av (Colo City). (Mrs Pearl G.)
 —Charles W, millman U S R & R Co, res 1504 N Royer. (Mrs Edith.)
 —Helen, student High School, bds 318 E Yampa.
 —Marjorie, student Colo Coll, bds 1504 N Royer.
 Pitts James L, bds Union Printers' Home.
 —Jessie M, bds 205 S 6th (Colo City).
 —Joseph M, lab, bds 205 S 6th (Colo City).
 —Mrs Mary J, res 205 S 6th (Colo City).
 —Vida B, student Colo Coll, bds South Hall.
 Pittsburg Hotel, see Hotel Pittsburg.
PITTSBURG RESTAURANT, Reed Rickey Propr, Regular Meals and Short Orders, Lunches Put Up for Tourists, 605 Colorado av (Colo City).
 Pitzer Mrs Annie H, tchr Glen Eyrie School, bds 501 N Nevada av.
 Pixley Mrs Flora M, moved to Los Angeles, Cal.
 —Olive, moved to Los Angeles, Cal.
 Pizie Alice H, bds 321 Mesa rd.
 Platner Clyde W, pres and mgr El Paso Cigar Co, 16 Midland Blk, res 306 W Cameron av. (Mrs Lida.)
PLAZA HOTEL, Atkinson Bros Owners, N Tejon s w cor Cache la Poudre, Tel Main 433, Long Distance Tel 871.
 Pleines Elizabeth K, bds 908 Cheyenne boul.
 —Emma (wid Conrad), res 908 Cheyenne boul.
 —Frank C, huckster, bds 908 Cheyenne boul.

Carrick Harness & Carriage Co. 19½-21 S. Cascade Avenue
EVERYTHING FOR THE HORSE TEL. MAIN 259

PLE Colorado Springs, Colorado City and Manitou Directory. POL 423

Pleines Louis W, comp, bds 908 Cheyenne boul.
 —Madeline, clk Pelta's Dept Store, bds 908 Cheyenne boul.
 Pletscher Mrs Betta, furn rooms, 426 E Platte av.
 —Jacob M, sec and treas Waterman Press, res 426 E Platte av. (Mrs Barbara.)
 —Louis, bds 508 N Weber.
 Plettner Rev Maxwell W, pastor Calvary Church of the Evangelical Assn, res 1127 N Wahsatch av. (Mrs Emma J.)
 Plimpton Estelle A (wid Salem A), res 530 W Pike's Peak av.
 —Flora J, bds 530 W Pike's Peak av.
 Plum Harley M, tchr High School, bds 320 N Cascade av.
 Plumlee Lester T, lab, bds 19 W Moreno av.
 —Mrs Mary J (wid Joel), res 19 W Moreno av.
PLUMMER JOSEPH H (Hewitt & Plummer), res 25 Cheyenne boul, Ivywild. (Mrs Annie P.)
 Plumstead George, res 428 S Cascade av. (Mrs Elizabeth.)
 Poe Charles E, barber, res 722 S Tejon. (Mrs Myrtle L.)
 —Charles M, barber, 112 E Huerfano, res 121 S Corona. (Mrs Hattie.)
 —David L, clk R T L Godfrey, bds 315 Lincoln av (Colo City).
 —Mrs Elizabeth, res 324 S Cedar.
 —John M, huckster, res 830 E Vermijo av. (Mrs Cora E.)
 —Michael E, huckster, res 733 E Costilla. (Mrs Annie B.)
 Poetker Henry, lab S P Winger, res 523 E Platte av. (Mrs Wilhelmina.)
 —Mary S, bds 523 E Platte av.
 —Mrs Wilhelmina, emp Hunter Cleaning & Pressing Co, res 601 E St Vrain.
 —Wm J, hack, bds 523 E Platte av.
 Poinier Arthur O, clk Police Dept, res 807 E Monument.
 —Catherine L, tchr, bds 807 E Monument.
 —Margaret F, student, bds 807 E Monument.

Pointer Gold Mining Co, Julius Gump sec, 31 P O Bldg.
 Poland Mrs Mary, clk C A Hibbard & Co, bds 522 W San Rafael.
 —Wm F, bds Union Printers' Home.
 Polant Isidore, installment goods, 9 E Kiowa, res 311 E Platte av. (Mrs Ray.)
 Polders Mary L, dressmkr, 809 W Huerfano, res same.
 Poley Elizabeth F, student High School, bds 2414 N Nevada av.
 —Horace S, clk P O, res 2414 N Nevada av. (Mrs Margaret F.)
 Police Court, City Hall.
 —Court (Colo City), City Hall.
 —Department Headquarters, City Hall.
 —Dept Headquarters (Colo City), City Hall.
POLK R L & CO, R L Polk Pres and Treas, W P Cooper Sec and Mgr, Publishers of the Colorado Springs, Colorado City and Manitou, Pueblo, Trinidad, Salida, Grand Junction, Cheyenne, Laramie, Boise, Pocatello, Ogden, Salt Lake City, Provo and Logan City Directories, Utah and Nevada State Gazetteers, Salt Lake City Blue Book, etc, etc; Office and Library 324-325-326 Hagerman Bldg, Colorado Springs, Tel Main 461; C W Haines Legal Representative for State of Colorado, 65 Bank Blk, Colorado Springs; General Offices 617-618-619-620 Dooly Bldg, Salt Lake City, Long Distance Telephones. (See adv.)
 Pollen Carolyn Lenore, bds Hotel Navajo (Manitou).
 —Charles A, owner and mgr Hotel Navajo, Manitou av cor Navajo av (Manitou), res same. (Mrs Edith L.)
 —Flora M, bds Hotel Navajo (Manitou).
 Pollock Joseph P, res 1908 Colorado av (Colo City). (Mrs Ida.)
 —Leland W, student Colo Coll, bds 1908 Colorado av (Colo City).
 Polos Peter, bds 534 Howbert (Colo City).

"RIO GRANDE LINES"
 TRAVEL VIA
 Best Service
 Finest Scenery

Missouri Pacific Railway BEST LINE EAST

CIRCULARS
ADDRESSED

WRITE FOR RATES
R. L. POLK & CO.
SALT LAKE CITY.

MAILING
LISTS

The Popular, Convenient and
Reliable Drug Store. Special
Attention Given Prescriptions.
FREE DELIVERY SERVICE

The Busy Corner

The Robinson Drug Co. Phone Main 4

424 POL

R. L. POLK & CO'S.

POS

THE EL PASO ICE & COAL CO.
 "HYGIENIC ICE"
 PHONES 46 AND 91.

MILK AND CREAM
**THE SINTON RUSTIC
 HOME DAIRY CO.**
 TELEPHONE 442 419 S. EL PASO
 BUTTER AND BUTTERMILK

Polson, see Paulson.
 Pomeroy George T, clk Crapser Drug Co, bds 301 N Walnut.
 —Herbert M, bkpr, res 301 N Walnut. (Mrs Susan A.)
 —Herbert R, clk, bds 301 N Walnut.
 —John H, emp Globe Exp Co, res 504 W Kiowa. (Mrs Bessie S.)
 —Mary F (wid Henry), housekpr 122 W Fountain.
POND CHARLES E (Pond Realty & Loan Co), res 1207 Washington av. (Mrs Ella M.)
POND REALTY & LOAN CO (Charles E Pond), Real Estate, Loans and Fire Insurance, 15 N Tejon, Tel Main 346.
 —Squire, res 301 N 4th (Colo City). (Mrs Pearl.)
 Ponick Peter, miner Rapson Coal Mine, res Curtis P O.
 Pontius Mrs Louise, furn rooms, 927 N Wahsatch av.
 Pool Walter, carp, res 906 Conejos. (Mrs E Jennie.)
 Poole Frank P, fireman Rock Island System, bds 2424 N Tejon.
 —Mary E, emp M D Hillmer, bds 312 E Willamette av.
 Pooley Arnold T, res 1615 N Weber. (Mrs Retta J.)
 —David T, student, bds 1615 N Weber.
 —Edna M, student, bds 1615 N Weber.
 —Nellie B, student, bds 1615 N Weber.
 Pop James, lab, rms 123-A S Cascade av.
 Pope Abbott S, ranchman, res 1023 Grant av. (Mrs Mabelle M.)
 —Lawrence A, bds 119 S Weber.
 —Mrs Nancy E, res 219 S Cascade av.
 —Wm H, emp Hedrick-Duncan W P & P Co, res 119 S Weber.

Poplin Elmer, lab, res 1021 Colorado av (Colo City). (Mrs Pearl.)
 Poret Frank, miner Danville Coal Mine, res Papeton. (Mrs Elizabeth.)
 Porphyry Gutch Mining Co, M A Norton pres, 26 Midland Blk.
 Portable House Co, J C Dresser mgr, 504 W Huerfano.
 Porter Bessie, bds 225 Ruxton av (Manitou).
 —Caroline B stenog E S Johnson, bds 225 Ruxton av (Manitou).
 —James G, student, bds 225 Ruxton av (Manitou).
 —John N, mgr, res 225 Ruxton av (Manitou). (Mrs Nellie M.)
 —Mrs Nellie M, reporter Telegraph, res 225 Ruxton av (Manitou).
 —Randall, bds 225 Ruxton av (Manitou).
 —Ruby, clk W W & C R Arnold, bds 815 N El Paso.
 —Viella, masseuse, 1202 E Platte av, bds same.
 Porterfield James R, miner Rapson Coal Mine, res 1622 Del Norte ct. (Mrs Retta N.)
 —Milo V, miner Rapson Coal Mine, bds 1622 Del Norte ct.
 —Wm R, clk, bds 1622 Del Norte ct.
PORTLAND GOLD MINING CO, Irving Howbert Pres, Frank G Peck Sec, Thomas F Burns Treas, Charles V Turner Asst Sec, 68 Bank Blk, Tel Main 353.
 —Mill, Portland Gold Mining Co proprs, Bear Creek rd 1 mile w of D & R G R R.
 Portner Edith M, dressmkr K T Kinsman, bds 217 N Institute.
 —Eugene M, carp, res 217 N Institute. (Mrs Mary E.)
 Portwood Bennett, clk Wilbur Suit Co, bds 6 E Willamette av.
 Post Mrs Anna, bds 431 E Huerfano.
 —Arthur W, bds 509 S Nevada av.
 —Florence A (wid Joseph H), bds 1609 N Tejon.
 —Jane C (wid Theodore), res 817 S Tejon.

PUBLIC OPINION
 THE LEADING WEEKLY PAPER
 OF EL PASO COUNTY

PUBLIC OPINION PRINTING CO.
 PUBLISHERS
 11 EAST KIOWA STREET

MUETH'S CANDIES, CAKES AND ICE CREAM

Where Quality is the First Consideration
 26 North Tejon Street

POS Colorado Springs, Colorado City and Manitou Directory. POW 425

Post Rev J Joseph, pastor St Paul's M E Church, res 509 S Nevada av. (Mrs Minnie V.)
 —Mary A, bds 509 S Nevada av.
 —Nellie, waitress, 228 E Pike's Peak av.
POST OFFICE, A J Strachan Postmaster, 121-123 E Pike's Peak av.
 —Office (Colo City), John F Morgan postmaster, Bank Bldg.
 —Office (Manitou), H H Grafton postmaster, 211 Manitou av.
 —Office (Roswell), M V Griffin postmaster, 113 Main, Roswell.
POST OFFICE BARBER SHOP (8 Chairs), T E Burke Propr, Shave 10c, Hair Cut 15c, Bath 15c, 126½ E Pike's Peak av.
 —Office Building 121-123 E Pike's Peak av.
POSTAL TELEGRAPH-CABLE CO., Katherine S Fenton Mgr, 104½ E Pike's Peak av, Tel Main 99.
 Postlewaite Mrs E T, res 315 E Cache la Poudre.
PCSTLETHWAITE WM W, Sec Colo Springs Co, Antlers Hotel Co and Nat Land & Imp Co, res 1604 Wood av, Tel Main 895. (Mrs Lucille.)
 Potomac Live Stock Co, R W Chisholm pres, C J Wright sec, 7 N Tejon.
 Potter Annie E (wid Henry T), bds 1103 Arcadia.
 —Carl L, clk Bramley Whitehead, res 928 N El Paso. (Mrs Effie M.)
 —Charles M, res 722 W Pike's Peak av. (Mrs Mary E.)
 —Dwight E, bkpr Wm J Palmer, bds 1514 N El Paso.
 —Emily L, bds 15 West View pl.
 —Ena W, moved to St Joseph, Mo.
 —Grace M, music tchr, 722 W Pike's Peak av, bds same.
 —John, res 18 E Dale. (Mrs Maria G.)
 —J Wilson, clk W N Burgess, res 329 pl. (Mrs Mary.)
 —Mary N (wid Dwight B), res 1514 N El Paso.
 —Mary L, smstrs, bds 329 E Bijou.

Why Drudge WHEN FOR LESS EXPENSE YOU CAN
COOK WITH GAS
THE GAS CO.
 107-111 E. KIOWA.

Potter Merton I, bds 208 Manitou av (Manitou).
 —Mrs Minnie, res 511 N Pine.
 —M Hessa, smstrs, res 329 E Bijou.
 —Sarah J, died Dec 10, '06, age 82.
 —Thomas, lab C E Conner, bds 531 Beacon, Roswell.
 —Thomas G (Manchester & Potter), res 1507 Lincoln av. (Mrs Cora B.)
 —Wm A, eng Union Ice & Coal Co, rms 4 E Vermijo av.
 Potts Annie (wid John), bds 848 High.
 —Harry R, lino opr Gazette, res 418 N Prospect. (Mrs Evelyn.)
 —Wm M, driver, res 830 S Wahsatch av. (Mrs Effie Z.)
 Powell Ashley H (Powell Bros), bds 509 E Willamette av.
 —Benjamin F, driver Seldomridge Grain Co, res 521 Hugo. (Mrs Nora.)
 —Bros (Jesse L and Ashley H), florists, 520 N Royer.
 —Dereset F (wid De Los), res 314 E Cucharras.
 —Edwin C, res 18 Boulder cres.
 —Mrs Emma A, res 18 Boulder cres.
 —Fleta A, bds 509 E Willamette av.
 —Frances, tchr Bancroft School, bds 232 Lincoln av (Colo City).
 —Mrs G A, bds Alta Vista Hotel.
 —Helen L, student High School, bds 314 E Cucharras.
 —Jesse L (Powell Bros), bds 509 E Willamette av.
 —Mildred, student Central Bus Coll, bds 521 Hugo.
 —Nathan, emp Ruxton Hotel.
 —Mrs Nora, emp C S Laundry Co, res 521 Hugo.
 —Robert, rest, 9 E Huerfano, res 3000 N Tejon. (Mrs Susan).

PHONE BLACK 962.
H. A. SCURR,
 REAL ESTATE AND LOANS,
 MONEY TO LOAN ON CHATTELS.
 20 S. TEJON STREET.
 NOTARY PUBLIC.

Read "The Gazette" Every Morning in the Year, at Your Door, for **60c Per Month**
 ALL THE WORLD NEWS ALL THE LOCAL NEWS ALL THE BARGAIN NEWS

ENTERPRISE FURNITURE CO. PHONE MAIN 1264
Tents, Awnings and Window Shades 129-131 E. HUERFANO ST.

426 POW

R. L. POLK & CO'S.

PRI



Powell Samuel M, res 509 E Willamette av. (Mrs Mary A.)
—Tate, lab, bds 2105 N Weber.
—Wm R, died Nov 27, '06, age 29.
POWELL WM R ESTATE, Mgr Kentucky Stables, 121 E Bijou, Tel Main 568. (See left top corner cards.)
Powelson Augustus L, res 1109 Wood av. (Mrs Clarita.)
Powers Arthur C, student, bds 528 W Pike's Peak av.
—Carl, student High School, bds 528 W Pike's Peak av.
—Mrs Ella A, sec, res 528 W Pike's Peak av.
—Ethel, bds 1016 Cheyenne rd.
—Eugene, moved to Cortland, N Y.
—Hannah H (wid Milo), res 526 E Huerfano.
—Joseph, hlpr Colo Tel Co, rms 520 S Weber.
—Mrs Pamela S, res 1016 Cheyenne rd.
Powles Wm E, cook, res 913 Washington av (Colo City). (Mrs Mabel B.)
Pratt Charles H, barber Proctor & Robinson, res 733 S Weber. (Mrs Betty.)
—Charles W, student, bds 1715 Hayes.
—Eugene, porter Vorhes Shoe Co, bds 733 S Weber.
—Ira S, lab, res 1715 Hayes. (Mrs Ivy F.)
—Mrs Lucy, furn rooms, 117 E Huerfano.
—Wilford, millman Golden Cycle Mill, res 1715 Hayes av.
Pray Frederick W, bellboy Navajo Hotel, bds rear 153 Ruxton av (Manitou).

Pray Wm H, res rear 153 Ruxton av (Manitou). (Mrs Achsah.)
Predigan Kate, emp Antlers Hotel.
Preece Thomas J, grocer, 1511 N Weber, res same.
Premium Bakery, Wallace E Richard propr, 1503 Colorado av.
PREMIUM CASH GROCERY THE, O W Ward Propr, Groceries, Meats, Baked Goods, Fruits and Vegetables, 1501 Colorado av, Tel West 46.
Prendergast David M, driver Brown Com Co, bds 115 S Corona.
—Edmund, eng El Paso Bank Bldg, res 115 S Corona. (Mrs Mary.)
—Edmund T, student High School, bds 115 S Corona.
—Ella, bds Montcalme. Sanitarium (Manitou).
Prentiss Chester, eng Glockner Sanitarium.
Presbee Joseph B, res 514 W Yampa. (Mrs Eliza.)
Prescott Wm C, stenog U S R & R Co, res 106 S 7th. (Mrs Pearl E.)
Preston Catherine (wid Thomas), res 230 E Huerfano.
—John, carp C M Ry, bds 210 Colorado av (Colo City).
—Margaret A, died May 21, '06, age 45.
Prevost Edna E, student Colo Coll, bds McGregor Hall.
Prewett Daniel V, res 1520 Grant av. (Mrs Elizabeth M.)
Price Adelaide D, student, bds 907 S Cascade av.
—Clarence B, clk Giddings Bros, res 322 E St Vrain. (Mrs Etta.)
—Clifford A, bkpr, rms Everhart Blk.
—Dennis F, plumber, bds 1031 E Boulder.
—Edwin W, eng, res 221 Jefferson (Colo City). (Mrs Anna B.)
—E Wesley, expman, 105 E Bijou, res 1031 E Boulder. (Mrs Emmaroy.)
—Genevieve A, bds 907 S Cascade av.
—Henry J, clk W U Tel & Cable Co, res 10 W Rio Grande.
—Helen, bds rear 135 Ute av (Manitou).
—Irene M, stenog City Engineer, res 907 S Cascade av.

Colorado Midland Ry.

For SALT LAKE CITY, OGDEN, All Points in CALIFORNIA and the GREAT NORTHWEST

THE EL PASO ICE & COAL CO. "HYGIENIC ICE" PHONES 46 AND 91.

TUSLER & FISHER CONTRACTORS AND BUILDERS
115 MECHANICS PLACE Telephones Main 1468 or 1507

PRI Colorado Springs, Colorado City and Manitou Directory. PRI 427



Price John, blksmith C S & I Ry, res 10 W Rio Grande. (Mrs Catherine.)
—John P, bds 10 W Rio Grande.
—Lillian L, bds 907 S Cascade av.
—Peter, expman, res 729 S Cascade av. (Mrs Annie.)
—Robert, stone ctr, bds 192 Midland av (Manitou).
—Robert T, waiter Tucker's Rest, res 12 W Costilla. (Mrs Maggie.)
—Shirley, student, bds 1031 E Boulder.
—Susie, died Sept 25, '06, age 35.
—Thomas A, plumber St John & Barnes, res 907 S Cascade av. (Mrs Anna M.)
—Thomas W, appr, bds 729 S Cascade av.
—T Donald, bds 1031 E Boulder.
PRICE WENDELL B (Harris & Price), City Attorney, 27 Giddings Bldg, res 9 Boulder ct, Tel Main 1099. (Mrs Florence.)
—Wm, brickmkr Ajax Brick & Tile Co, res Pike View.
—Wm W, mining, 27 P O Bldg, res 215 S Nevada av. (Mrs Maude.)
—Mrs Winnie, res rear 135 Ute av (Manitou).
—W C, cashr C S & I Ry, res 18 Everhart Blk.
Prichard, see also Pritchard.
—Charles E, barber J C Campbell, res 109 N El Paso. (Mrs Dana.)
—Harriet E, bds 1327 N Nevada av.
—John, milker Sanitary Dairy Co, res 3 1/2 miles s e of city.
—Martha I, boarding, 1327 N Nevada av.
Pride Bertha E, bds 309 E Bijou.
—Mary C, res 309 E Bijou.
Pridham Marshall, rms 310 E Platte av.
Priebe Frederick, res 330 E Bijou. (Mrs Emma K.)
PRIESS FRANK, Practical Plumber, Steam and Gas Fitter, Bath Room Fixtures, Estimates Furnished, 515 Colorado av (Colo City), Home Tel, 131, res 315 same. (Mrs Bertha.)
Prime Ethel, bds 32 N Chestnut.
—Wm, clk, res 32 N Chestnut.

Primmer Abbis, bds 217 Main, Roswell.
—Jesse M, helpr Rock Island System, res 217 Main, Roswell.
—Lola, domestic, 1229 N Weber.
—Wesley A, emp Portland Mill, res 707 E Griswold. (Mrs Martha E.)
—Wm H, farmer, res 217 Main, Roswell. (Mrs Q V.)
Prince John W, moved to Jacksonville, Ill.
—L R, waiter Cliff House (Manitou).
Princess Mining Co, O H Shoup sec, 120 N Tejon.
Pring Harry W, mining, res 398 W Kiowa. (Mrs Minnie D.)
—John W, mining, res 316 W Kiowa.
—Lydia E, bds 316 W Kiowa.
PRINTERS' HOME, See Union Printers' Home, E Pike's Peak av s e cor Main, Tel Main 265.
Printy John, coachman, res 408 E Columbia. (Mrs Margaret.)
Prior Christian M, music tchr and piano tuner, 1116 E Monument, res same. (Mrs Pauline M.)
—Frank A, music tchr, 720 N Tejon, res same. (Mrs Anna K.)
—Guy L, clk Brown Com Co, bds 330 S Tejon.
—Harry W, lab Golden Cycle Mill bds 120 W Walnut.
—Julia, bds 1331 N Nevada av.
—Marguerite M, student High School, bds 1116 E Monument.
—Mary, bds 615 N Tejon.
—Michael, janitor Elite Laundry, res 615 N Tejon.
—Pauline E, cornetist, bds 1116 E Monument.
—Theresa (wid Henry), bds 724 E High.

"RIO GRANDE LINES" TRAVEL VIA Best Service Finest Scenery

For California

SEE THAT YOUR TICKET READS via "THE SALT LAKE ROUTE" The New Line. SHORTEST and BEST

THE EL PASO ICE & COAL CO.
"HYGIENIC ICE"
 PHONES 46 AND 91.

OREGON SHORT LINE RAILROAD ONLY LINE TO BUTTE, HELENA, SPOKANE, SEATTLE, TACOMA AND PORTLAND VIA SALT LAKE CITY

| | | |
|---|---|-----|
| 428 PRI | R. L. POLK & CO'S. | PRU |
| Priovolos Kostos N, bootblack, bds 413 N Royer. | Progressive Stove & Furnace Co, John F Murray pres, C W Cunningham v-pres and mgr, J P Jackson sec and treas, 230 S 2d (Colo City). | |
| —Vasilios N, bootblack, bds 413 N Royer. | | |
| Pritchard, see also Prichard. | PROMPT PRINTERY CO THE, D S Gilmore Pres, E J Roesch Sec, 14 E Kiowa, Tel Main 536. (See adv.) | |
| —Henrietta J, bds 318 E Yampa. | | |
| —Kirkwood A, student, bds 318 E Yampa. | | |

D. S. GILMORE, President **E. J. ROESCH, Secretary**

The Prompt Printery

14 EAST KIOWA ST. TELEPHONE 536

We now have by far the best equipped plant and the most skilled force in Colorado Springs for the production of high-class book, pamphlet and commercial printing.

| | |
|--|--|
| Pritchard Mrs Rachael M, res 318 E Yampa. | Prooss Joseph, cook, rms 446 E Pike's Peak av. |
| Probst Charles T, res 232 E Jefferson. (Mrs Mary). | Prospect Lake, Mrs P E Zobrist mgr, 1 mile s e of P O. |
| Proctor Alma, bds 31 Cheyenne boul, Ivywild. | Prosser Harold R, student High School, bds 815 E Dale. |
| —Anna, bds 213 W Mill. | —James W, cond C S & C C D Ry, res 215 Lincoln av (Colo City). (Mrs Annie.) |
| —Carrie A (wid Fred O), res 31 Cheyenne boul, Ivywild. | —Jay D, res 815 E Dale. (Mrs Mary J.) |
| —George L, expman, res 424 W Uintah. (Mrs Anna B.) | Proudfoot Eleanor, student, bds 715 N Weber. |
| —Helen, student High School, bds 31 Cheyenne boul, Ivywild. | —John L, student, bds 715 N Weber. |
| —John D, janitor J R Weymar, res 213 W Mill. (Mrs Jennie.) | —Robert F, student, bds 715 N Weber. |
| —Walter N (Proctor & Robinson), res 25 S Wahsatch av. (Mrs Mattie.) | —Samuel N, disp C M Ry, res 715 N Weber. (Mrs Rowena V.) |
| —Wm E, janitor, res 326 E Costilla. (Mrs Addie A.) | —Samuel N jr, clk, bds 715 N Weber |
| —& Robinson (W N Proctor, N A Robinson), barbers and auctioneers, 19 1/2 E Pike's Peak av. | Prouty Simon H, bds 511 N Walnut. |
| Produce Block, Cascade av se cor Huerfano. | Provident Gold Mining Co, Horace H Mitchell sec, 4 Giddings Bldg. |
| Proffer John W, tmstr, res 110 W Cimarron. (Mrs Jessie M.) | Prudential Insurance Co, J H Hopkins and H W Snouse asst supts, 8 El Paso Bank Bldg. |
| Progress Gold Mining Co, L R Ehrich sec, 24 E Bijou. | —Mining Co, T L Reasoner sec, 113 S Cascade av. |

Nevada State Gazetteer Price \$6.00
 R. L. POLK & CO. PUBS. Salt Lake City,

ASK FOR ORIGINAL "Manitou" TABLE WATER and GINGER CHAMPAGNE BEWARE OF SUBSTITUTES
 Absolutely Pure and Natural

PRU Colorado Springs, Colorado City and Manitou Directory. PYL 429

| | |
|---|---|
| Pruett Lemuel H, rms 513 E Pike's Peak av. | A. B. Hutchinson W. B. Kirby J. L. Columbia |
| —Martin C, driver, res 547 E Cimarron. (Mrs Anna L.) | MANITOU LIVERY & TRANSFER CO. |
| PUBLIC OPINION, Public Opinion Printing Co Publishers, 11 E Kiowa. (See left bottom lines.) | Manitou, Colo. |
| PUBLIC OPINION PRINTING CO (J W and R E Wilson), Job Printers and Publishers Public Opinion, 11 E Kiowa, Tel Main 167. (See left bottom lines.) | Office Stable 229 Manitou Ave. 111 Manitou Ave. Phone Manitou 4 Phone Manitou 4 |
| —Transfer & Storage Co, Robert Clough mgr, 209 W Huerfano. | Purcell Henry C, plasterer, res 1032 S Sierra Madre. (Mrs Mary.) |
| Publow Mary, student, bds 733 N Corona. | —James G, clk Murray Drug Co, bds 24 N 7th. |
| Pucicissis Demos, lab, res 612 S Baltic. | —James L, lawyer, bds 1805 N Tejon. |
| PUEBLO FUEL & MINING CO, W F Littell Pres, I A Littell V-Pres, H L Littell Sec, Treas and Gen Mgr, 11 P O Bldg, Tel Main 1293. | —Joseph, bds Union Printers' Home. |
| Puffer Harry, student, bds 1430 N Nevada av. | —J Frank, moved to Denyer. |
| —Louis A, pres and treas Puffer, Tucker Merc Co, res 1430 N Nevada av. (Mrs Dotha C.) | —Leo, student, bds 831 N Corona. |
| —Ray, student High School, bds 1430 N Nevada av. | —Margaret (wid Absalom), moved to Leadville, Colo. |
| PUFFER, TUCKER MERCANTILE Co, L A Puffer Pres and Treas, W H Tucker Sec, Wholesale Grocers, 24 S Tejon, Tel Main 33. | —Michael W, lawyer, 401 Colorado Bldg, res 24 N 7th. (Mrs Catherine.) |
| Pugsley Mrs Millie L, res 2030 N Tejon. | Purdon Arthur A, barber J C Campbell, res 622 N Franklin. (Mrs Anna H.) |
| —Sarah, tchr Steele School, bds 814 S Tejon. | Purdue Cora, bds 412 Franklin. |
| Pugh, see Pew. | Purdy Egbert M, clk Martin Slaughter S & C Co, rms 314 E Cucharas. |
| Pullen Clarence, driver El Paso Lbr Co, res 1442 N Chestnut. | —Frederick P, mgr Continental Oil Co (Colo City), res 1203 N Nevada av. |
| Pullins Bessie M (wid Charles G), res 120 N Walnut. | Pursley Daisy M, bds 728 E Kiowa. |
| —Opal G, bds 120 N Walnut. | Pusey S Eleanor, stenog W A Newton, bds 616 E St Vrain. |
| Pullos Charles, bootblack, bds 411 Adelaide pl. | Puthoff Henry F, clk Parker's Drug Store, res 115 S 7th. (Mrs Mayme E.) |
| —Gustave, confectr, 101 1/2 E Huerfano, res same. | Putnam Clara C, moved to La Junta, Colo. |
| —Theodore, bootblack, 114 E Pike's Peak av, res 411 Adelaide pl. | —Joseph E, mgr Hext Music Co, 19 N Tejon, res 423 N Institute. (Mrs Grace H.) |
| Pulos George, lab C M Ry, bds 534 Howbert (Colo City). | —Kate (wid Aaron C), bds 423 N Institute. |
| Purcell Anna J, student, bds 24 N 7th. | —Katherine, bds 423 N Institute. |
| —Mrs Bridget, bds 831 N Corona. | —Robert, student High School, bds 423 N Institute. |
| | —Mrs Zoe J, bds 301 Harvard av. |
| | Pyle Amos L, mgr, res 428 Cooper av. (Mrs Jennie T.) |

Mailing Lists WRITE TO R. L. POLK & CO. FOR RATES
 Our Lists are Reliable Salt Lake City, Utah.

MISSOURI PACIFIC RY.
 SHORTEST, QUICKEST AND BEST LINE TO KANSAS CITY, ST. LOUIS & ALL POINTS EAST.

PHONE 13 **FOR PLUMBER OR STEAMFITTER** PHONE 13
BARNES & STEPHENS 206 N. Tejon St.

430 PYL R. L. POLK & CO'S. RAD

Pyles Mrs Nellie E, res 501 E Caramillo.
 —Nellie R, moved to Waynesburg, Pa.
 —Thomas B, res 501 E Caramillo. (Mrs Nellie E.)
 Pythias Gold Mining Co, C B Garnett asst sec, 301 Mining Exchange Bldg.

Q

Quackenboss Jason E, carp D W Walsh, res 319 S Weber. (Mrs Adelpha A.)
 —Permelia (wid Garrett), bds 222 E Cimarron.
 —Walter S, rms rear 19½ S Wahsatch av.
 Quackenbush Marshall G, clk P O, res 222½ E Pike's Peak av. (Mrs Celena M.)
 —Wm D, res 1331 N Tejon. (Mrs Ada.)

Quaker Church (see Friends' Church.)
 Quertermous R C, draftsman, rms Y, M C A.
 Quick Basha (wid Robert), res 720 N Prospect.
 —Clifford D, expman Manitou Livery & Transfer Co, res 116 High (Manitou). (Mrs Grace.)
 —John E, moved to Emporia, Kan.
 —Luther F, bds Union Printers' Home.
 —Robert, died April 14, '07, age 47.
 Quigley Mary E, boarding, 1215 N Nevada av.
 Quillan Edward W, boiler mkr, rms 226 Colorado av (Colo City).
 Quimby Horace, res 520 Lincoln av (Colo City).
 Quinby Edward E, carp, res 17 N Corona. (Mrs Blanche E.)
 —Jane R (wid Rodney), res 329 Lincoln av (Colo City).
 —John R, real est, res 428 N Prospect. (Mrs Carrie L.)
 —Theodore E, moved to Denver.
 —W W, moved to Denver.
 Quinlan E G, boiler mkr C M Ry.

Quinlin Margaret (wid Michael), res 21 W Cimarron.
 —Mayme A, cashr C A Hibbard & Co, bds 21 W Cimarron.
 —Thomas M, moved to Denver.
 Quinly Birt M, tmstr U S R & R Co, bds 720 Monroe (Colo City).
 —Leroy D, emp U S R & R Co, res 720 Monroe (Colo City).
 Quinn Ann, res rear 18 S Wahsatch av.
 —John, fireman, bds 318 S Cascade av.
 —John R, lab, res 223 S Institute. (Mrs Alice.)
 —Mary, bds 10 N 15th.
 —Thomas F, blksmith, res 322 S Wahsatch av. (Mrs Fannie.)
 Quirk John F, emp Golden Cycle Mill, res 1429 N Weber. (Mrs Elizabeth.)
 Quise Frank A, blksmith, res 838 E Moreno av. (Mrs Beatrice.)
 Quittance Gold Mining Co, W E Pettit sec, 8 P O Bldg.
 Quong Chung, laundry, 521 Washington av (Colo City).

R

Raab George P, moved to Denver.
 Raaf Amelia, res 304 S Tejon.
 —Hattie, bds 304 S Tejon.
 —John H, rancher, bds 304 S Tejon. (Mrs Jennie.)
 Raath Wm B, foreman, res 206 Hagerman (Colo City). (Mrs Minnie.)
 Raber, see also Reber.
RABER REV GODFREY, Rector St Mary's Catholic Church, res 22 W Kiowa.
 Radcliffe, see also Ratcliffe.
 —John H, clk C S & C C D Ry, res 232 N Prospect. (Mrs Lucy A.)
 —Mrs Susan, rms 24 N Nevada av.
 Raddatz Minnie, domestic, 1524 N Cascade av.
 Rader Charles R, fireman, res 118 N Walnut. (Mrs Pearl E.)
 —C Vol, lab, res 13 N Chestnut. (Mrs Ada E.)

Missouri Pacific Railway BEST LINE EAST

Union Ice and Coal Co. 105 W. Vermijo Ave. and 5 N. Tejon St.
 Telephones Main 31 and 201
ARTIFICIAL ICE AND COLD STORAGE, COAL AND WOOD

RAD Colorado Springs, Colorado City and Manitou Directory. RAM 431

Rader Frank M, res 1016 Grant av. (Mrs Katie L.)
 —Grace A, tchr, bds 322 N Foote av.
 —Lewis F, driver H A Robinson Grain Co, res 525 W Pike's Peak av. (Mrs Lennie I.)
 Radford John, res 1027 Washington av. (Mrs Amanda M.)
 —Llewellyn L, emp Y M C A, res 28 N Institute. (Mrs Nellie M.)
 Radley J Kendall, pressman Prompt Printery Co, rms 720 E Kiowa. (Mrs Cora V.)
 Radtke Wm G, capt Hose Co No 1, res 328 E Victoria. (Mrs Clara E.)
 Rae, see also Ray and Rea.
 —A J, res 10 W Costilla.
 —Wm R, waiter Navajo Hotel, rms 12 W Costilla.
 Rafeld Charles, clk M S Rafeld, bds 1130 N Tejon.
 —Ethel R, bds 1130 N Tejon.
 —May B, bds 1130 N Tejon.
RAFIELD MYER S, Clothing, Men's Furnishings, Hats, Caps and Shoes, 111 E Pike's Peak av, Tel Main 506, res 1130 N Tejon, Tel Main 1412. (Mrs Emma B.)
 Raffry Mark E, mgr Colorado Packing & Provision Co, 128 S Sierra Madre, res 115 E Jefferson. (Mrs Elizabeth A.)
 Ragan, see also Regan.
 —Mary I, student Colo Coll, bds South Hall.
 —Ruth A, student Colo Coll, bds Ticknor Hall.
 Ragle Fred A (Ragle & Buss), res 414 W St Vrain. (Mrs N Belle.)
 —Horace M, bkpr Shove, Aldrich & Co, res 532 W Monument. (Mrs Carrie G.)
 —& Buss (F A Ragle, A E Buss), grocers, 452 W San Rafael.
 Ragsdale Charles, moved to Glenwood Springs, Colo.
 Rahm Arthur A, emp Out West P & S Co, bds 806 S Weber.
 —Edward H, pressman, res 721 S Wahsatch. (Mrs Hulda E.)
 —Emma P, bds 806 S Weber.
 —Harry C, bds 806 S Weber.

Rahm Jacob, tinner, res 806 S Weber. (Mrs Charlotte G A.)
 —Wm L, pressman Gowdy-Simmons Ptg Co, res 221 N Cedar. (Mrs Edith.)
 Rallsback Charles S, sergt Police Dept, res Wahsatch av n e cor Bijou.
 Raines Arthur M, driver Rapson Coal Mine, res Papeton. (Mrs Myrtle.)
 Ralston, see also Rolleston.
 —Anna, stenog G A Taff, bds 18 Boulder cres.
RALSTON BROS (L W and E L), Commission Merchants, Fruits, Vegetables and Produce, 119 S Cascade av, Tel Main 354, P O Box 325.
 —Curtis R, emp Tucker's Rest, bds 509 W Bijou. (Mrs Mabel L.)
 —Ethel A, student High School, bds 1221 Washington av.
 —E Lee (Ralston Bros), res 1317 Colorado av. (Mrs Ida A.)
 —Herma A, student High School, bds 1317 Colorado av.
 —John B, miner, res 1721 Hayes. (Mrs Elsie S.)
 —Lewis W (Ralston Bros), res 1221 Washington av. (Mrs Emma D.)
 —Myra E, bds 1321 Colorado av.
 —Nellie I, bkpr Ralston Bros, bds 1221 Washington av.
 —Oliver C, student Colo Coll, res 1321 Colorado av. (Mrs Martha F.)
 —Samuel B, quarryman, res n s Manitou av 1 mile e of Manitou P O. (Mrs Grace L.)
 —Wm H (Standard Electric Co), res 410 N Wahsatch av. (Mrs Lillie N.)
 Ramey Albert H, yd master A T & S F Ry, res 809 N Nevada av. (Mrs Susie.)
 Ramona Building, 418 Colorado av (Colo City).
 —Gold Mining Co, E S Johnson sec and treas, 67 P O Bldg.
 Ramsay Paul, electr C S & I Ry, rms 215 E Vermijo av.
 Ramsdell Lyman B, clk Bill Nye Rest, rms Gough Hotel.

Colorado Midland Ry. For SALT LAKE CITY, OGDEN, All Points in CALIFORNIA and the GREAT NORTHWEST

THE EL PASO ICE & COAL CO. "HYGIENIC ICE" PHONES 46 AND 91.

TRAVEL VIA **"RIO GRANDE LINES"** Best Service Finest Scenery

Collections Giles Mercantile Agency Co. Reports

HAGERMAN BUILDING

432 RAM R. L. POLK & CO'S. RAS

Ramsell Charles D, lab Colo Tel Co, res 402 Howbert (Colo City). (Mrs Elizabeth E.)
 Ramsey, see also Rumsey.
 —Charles A, dentist, res 319 W Kiowa. (Mrs Eva J.)
 —Earl H, student High School, bds 319 W Kiowa.
 —E Austin, emp Golden Cycle Mill, res 1722 Grant av. (Mrs Elsie.)
 —Mrs Florence B, bds 429 E Bijou.
 —James, mnfrs agt, 224 Jackson, res same. (Mrs Mary.)
 —Leonard, mach, rms 406½ S Tejon.
 —Lewis, hlpr Scofield's Restaurant, res 1221 Hayes av. (Mrs Pearl.)
 —Lewman, cook, bds 224 Jackson.
 —Wm B, tmstr, res 830 N Prospect.
 —Wm E, painter, bds 224 Jackson.
 Randall Charles H, cond, res 1812 N Nevada av. (Mrs Flora E.)
 —Emma, trimmer, bds 215 S El Paso.
 —Ethel, tchr Bancroft School, bds 610 E Boulder.
 —Mrs Flora M, bds 520 E Platte av.
 —Frank, clk Rock Island System, bds 1812 N Nevada av.
 —Jennie, emp Alta Vista Hotel.
 —Mrs Jennie S, res 27 N Pine.
 —Jesse M, cond C S & I Ry, bds 521 S Tejon.
 —Lena, domestic, 10 Pelham pl.
 —Myrtle, domestic, 515 N Nevada av.
 Randle Anna M, moved to Denver.
 Randall Adam, lab, res 121 W Moreno av. (Mrs Katie M.)
 —Elmer, lab Monument Valley Park, bds 121 W Moreno av.
 —Wm M, mining, res 25 Lake av, Broadmoor. (Mrs Mary L.)
 Randolph Harry W, eng, rms 518 E Pike's Peak av.
 —H Logan, bkpr Mining Investor, res 218 N Chestnut. (Mrs Rose E.)
 —Jay, student High School, bds 103 N Spruce.
 —Mary S, clk C W Hardy, bds 103 N Spruce.
 —Orrin, eng, bds 103 N Spruce.
 —Susie (wid Henry W), res 103 N Spruce.
 —Ward H, student, bds 103 N Spruce.
 Rank Ethel M, milliner, bds 831 High.
 —Mabel E, bds 831 High.
 Rankin, see also Reiken.
 —David, hostler C S T & L Co, 11 N Cascade av.
 —Duncan J, hostler Reinken & Sanderson, res 412 W Platte av. (Mrs Lillie.)
 —Edith H, bds 206 Lincoln av (Colo City).
 —George W, motorman C S & I Ry, res 1532 Cheyenne rd. (Mrs Ida M.)
 —John, lab, bds 222 S Wahsatch av.
 —Mabel C, clk A W Clark, bds 206 Lincoln av (Colo City).
RANKIN MATTHEW K, Coal, Wood and Transfer Line, 425 Colorado av (Colo City), Bell Tel Blue 231, Home 59, res 206 Lincoln av (Colo City), Tel Blue 11. (Mrs Emma R.)
 —Raymond D, harnessmkr W H Wise, res 114 S Prospect. (Mrs Lillian M.)
 —Roscoe O, hlpr, bds 206 Lincoln av (Colo City).
 —Wm, lab, rms 329 E Huerfano. (Mrs Hannah.)
 Ransom Andrew, moved to Pueblo, Colo.
 Rapp Mary A (wid James), laund, bds 413 N Royer.
 —Nellie M, laund, bds 413 N Royer.
 Rappelye Mrs Jessie, bds 1414 N Nevada av.
 Rapson Coal Mine, Rapson Coal Mining Co proprs, Garden Ranch rd 3 miles n e of city.
 —Coal Mining Co The, C H Curtis pres and treas, G S Curtis sec, 13-14 Giddings Bldg.
 Rardin, see also Reardon.
 —Daniel A, cond, res 820 E St Vrain. (Mrs Florence.)
 Rascomer Daisy, student Colo Coll, bds Ticknor Hall.
 Rasmuson Flora, domestic, 817 N Cascade av.
 —Ollive, domestic, 808 N Cascade av.

THE EL PASO ICE & COAL CO.
 "HYGIENIC ICE"
 PHONES 46 AND 91.

CIRCULARS WRITE FOR RATES **MAILING**
ADDRESSED **R. L. POLK & CO.** **LISTS**
 SALT LAKE CITY.

BURGESS, FINE TEAS AND COFFEES

112 N. TEJON STREET

RAS Colorado Springs, Colorado City and Manitou Directory. REA 433

Rasmussen Matilda, waiter, 1228 Wood av.
 —Peter, emp Golden Cycle Mill, res 1133 Colorado av.
 Rateliff Wm J, res 1320 N Tejon.
 Ratcliffe, see also Radcliffe.
 —Abner J, painter 732 S Tejon. (Mrs May M.)
 —Charles A, bds 832 W Bijou
 —E Arthur, cond, res 528 W Monument. (Mrs Rachel O.)
 —Martha C (wid Wm B), bds 904 E San Miguel.
 Rathbun Henry G, clk D Y Butcher Drug Co, bds 231 S Weber.
 —Jessie M, bds 231 S Weber.
 —Oscar Y, grocer, res 231 S Weber.
 —Raiph R, clk Giddings Bros, bds 231 S Weber.
 Ratledge Alvena I, bds 1524 Manitou boul.
 —Della G, bds 1524 Manitou boul.
 —George H, brklyr, res 1524 Manitou boul. (Mrs Mary J.)
 —Grace I, bds 1524 Manitou boul.
 Rattler Gold Mining Co, S L Caldwell sec, 61 Bank Blk.
 Raupe, see Roupe.
 Rauschkolb Fred, lab, bds 1112 Colorado av.
 —Grace, bds 1112 Colorado av.
 —Jacob, mgr M Rauschkolb, res 1112 Colorado av. (Mrs Mattie)
RAUSCHKOLB M, Jacob Rauschkolb Mgr, Dry Goods, Shoes and Men's Furnishings, 501 Colorado av (Colo City).
 Raven & Beacon Hill Gold Mining Co, W W Price pres, 27 P O Bldg.
 Rawley David E, musician, res 829 E Willamette av. (Mrs Anna E.)
 —Emma J (wid Francis, res 433 Franklin.
 —George E, emp Out West P & S Co, res 409 E Platte av.
 Rawlings, see also Rollins.
 —Rev James C, moved to Cedar Hill, Tex.
 Ray, see also Rae and Rea.
 —Ada M, student, bds Iron Springs Hotel (Manitou).
 —Mrs Anna C, clk J J Abendschan, res 1007 Colorado av (Colo City).

THE ANTLERS HOTEL
 THOROUGHLY FIREPROOF THROUGHOUT
 EVERY MODERN CONVENIENCE
 BANQUETS AND BALLS A SPECIALTY
BEST RESTAURANT IN CITY

Ray George, mach U S R & R Co, bds 1007 Colorado av (Colo City).
 —John A, propr Iron Springs Hotel, opp M & P P Ry Depot (Manitou). (Mrs Susan M.)
 —Reuben C, mach U S R & R Co, res 1007 Colorado av (Colo City). (Mrs Anna.)
 —Wm, bds 15 Colorado av (Colo City).
 Rayburn Ralph C, clk J S McCuan, bds 10 N Wahsatch av (Mrs Susie.)
 —Robert N, carp Peter Schmitt, res 10 N Wahsatch av. (Mrs Clara D.)
 Rayfield, see Rafield.
 Raymond Blanche, bds 611 Washington av (Colo City).
 —Clarence, student High School, bds 317 S Tejon.
 —Joseph, shoemkr, Wulff-Sullivan Shoe Co, rms 118½ S Tejon.
 Raypole Arthur F, motorman C S & I Ry, bds 217 E Cimarron.
 —John W, barber F W Hofer, res 111 N Walnut. (Mrs Otie M.)
 Rea, see also Rae and Ray.
 —Emily J, clk C M Ry, bds 428 N Weber.
 —Wm, propr Ivywild Nursery, 106 W Cheyenne rd, res same. (Mrs Love A.)
 Read, see also Reed and Reid.
 —Stephen W, bicycle repr, 205 E Platte av, res same.
 —Thomas T, tchr Colo Coll, bds Hagerman Hall.
 Reade J Frank (Stratton & Reade), res Denver, Colo
 Reading, see Redding.
 Reames John T, proofreader Gazette, bds 18 W Kiowa.

THE
CHAS. SCHIELE CIGAR CO.
 MANUFACTURERS OF

AMADORA
 HAVANA CIGARS.
 Rear 18-20 S. Tejon St.
 COLORADO SPRINGS.

COLORADO SPRINGS PAVING & TILE CO.
 505 W. HUERFANO ST. OFFICE 305 DEGRAFF BLDG.
CURBING. GUTTERING.

THE HOUSTON LUMBER CO.

20 to 32 W. Vermijo Ave.
Tel. Main 102.

BUILDERS' HARDWARE
LUMBER and PLASTERING MATERIAL.

434 REA

R. I. POLK & CO'S.

REE

KENTUCKY STABLES

SADDLE HORSES
AND DIVIDED SKIRTS
FOR LADIES

121 E. BIJOU ST. Phone 568

Reams Julia E, clk Wilbur Suit Co, rms 523 N Weber.
—Nellie, clk Wilbur Suit Co, rms 523 N Weber.
Reardon, see also Rardin.
—Christopher C, mach C S & C C D Ry, rms 509 S Tejon.
—John, lab Glen Eyrie, res 916 Jackson (Colo City.) (Mrs Gustava K.)
—Mary E E, bds 916 Jackson (Colo City).
Reasoner Charles L, asst chf Fire Dept, res 428 E San Miguel. (Mrs Daisy D.)
—Eva H, student, bds 920 N El Paso.
—Fay E, bds 920 N El Paso.
—Richard W, phys, 124 S Tejon, rms same.
—Thomas L, clk I J Morse, res 322 E Monroe. (Mrs Della E.)
—Wm M, probation officer County Court, res 920 N El Paso. (Mrs Mary A.)
Reath James, real est, res 923 N Corona.
Reber, see also Raber.
—Charles H, rest, 3½ W Huerfano, rms 120 S Cascade av.
Recker Daisy A, domestic, 230 S Tejon.
Reckseen Hulda C, dressmkr, bds 511 N Royer.
Record Mrs Carrie M, housekpr, 32 I Columbia.
—Claude E, clk Depot Hotel.
Rector Alta M, res 520 S Weber.
—Carl L, clk, bds 520 S Weber.
—Elmer, mach C G Strang, res 127 E Bijou.
—Frederick W, insp Colo Tel Co, bds 520 S Weber.

Rector Gold Mines Co, J H Pape sec, 414 Hagerman Bldg.
—Mrs Stella, hairdresser, 12½ S Tejon, rms same.
Red Cross Drug Co, C A Bourk pres and mgr, 116 N Tejon.
—Men's Hall, 6 S Wahsatch av.
—Spruce Gold Mining Co, J W Wright asst sec, 506 Mining Exchange Bldg.
Redden Thomas B, student Colo Coll, bds 1430 N Nevada av.
Reddick, see Ruddick.
Reddie John O, moved to Prince Rupert, B C.
—Mrs Mary H, res 19 E Columbia.
Redding Jennie, smstrs, bds 210 E Costilla.
—Prenette, student, rms 722 N Weber.
—Samuel A, student Colo Coll, rms 722 N Weber.
—Wm P, student Colo Coll, rms 722 N Weber.
Redenbaugh Alonzo G, clk J G Hiestand, res 147 Ruxton av (Manitou). (Mrs Emma.)
—Alonzo J, bds 147 Ruxton av (Manitou).
—Wm W, carp, res 720 E Kiowa. (Mrs Nancy J.)
—Zetta A, student, bds 147 Ruxton av (Manitou).
Redford, see Radford.
Redic Ray, tchr Whittier School, rms 1908 Colorado av (Colo City).
Redington Wm M, millma, res 127 Hagerman (Colo City). (Mrs Della.)
Redland Elizabeth, domestic, 1332 Wood av.
Redman Jessie, bds 13 S Spruce.
Redmond George W, eng, bds 522 S Weber.
Redner Guy, hlpr C M Ry.
Reece, see Reese and Riese.
Reed, see also Read and Reid.
—Adam, moved to Denver.
—Allan H, bds Alta Vista Hotel.
—Arthur O, lab, bds 420½ W Pike's Peak av.
—Beatrice, bds 730 N Cascade av.
—Block, 507 Colorado av (Colo City).
—Brackett K, rancher, res 820 W Huerfano. (Mrs Cornelia W.)

PARBERRY & SON REAL ESTATE AND LOANS

Phone Main 389

25 EAST KIOWA ST.

PASTER & BLOOD

CARPENTERS AND CONTRACTORS.

Shop, 4 E. Kiowa St.

Telephone 801

REE Colorado Springs, Colorado City and Manitou Directory. REE 435.

Reed Building, 120 N Tejon.
—Building Co, V Z Reed pres, O H Shoup sec, Reed Bldg.
—Byron, janitor Lowell School, bds same.
—Campbell L, bartndr, bds 160 Osage av (Manitou).
—Cecll D, bds 936 E Moreno av.
—Charles F, moved to Denver.
—Charles W, janitor Lowell School, res same. (Mrs Emma.)
—Chessie C, bds 936 E Moreno av.
—Clara, student High School, bds 112 E Costilla.
—Clarence, lab, res 208 N Walnut. (Mrs Myrtle.)
—Earl, driver, bds 709 Franklin.
—Edward C, lab, bds 709 Franklin.
—Mrs Elizabeth, res 709 Franklin.
—Ella J, bds 920 S Cascade av.
—Ella N (wid Emery B), res 936 E Moreno av.
—Mrs Ellen M, res 846 E Cimarron.
—Everett C, lab, res rear 151 Ruxton av (Manitou). (Mrs May B.)
—E Bert, lather, res 940 E Cimarron. (Mrs Helen.)
—Frederick V, driver Hose Co No 1, bds 846 E Cimarron.
—George G, tmstr Rocky Mtn Trading & Transfer Co, bds 519 S El Paso.
—Guy, lab, rms 22 E Huerfano.
—Harry E, lab, bds 709 Franklin.
—Harry H, lab, bds 519 S El Paso.
—Hazel I, student High School, bds 420½ W Pike's Peak av.
—Inez (wid Hugh F), bds 416 Franklin.
REED INVESTMENT CO THE, Verner Z Reed Pres, Oliver H Shoup Sec and Treas, Bonds, Mortgage Loans and Colorado Securities, Reed Bldg, 120 N Tejon, Tel Main 190.
—James E, clk Giddings Bros, res 116 St Vrain ct. (Mrs Loretta C.)
—John E, phys, 329 W Monument, res same. (Mrs Anna.)

THE PIKE'S PEAK MOVING & STORAGE CO.,

Household goods and Pianos moved packed, stored and shipped.
Cut rates to all points

PHONE 160

123 E. Bijou St. Colorado Springs, Colo.

Reed John P, res 420½ W Pike's Peak av.
—Joseph, chauffeur M & W Automobile Co, rms Y M C A.
—Josephine M, comp, bds 920 S Cascade av.
—Josiah F, student, bds 1323 N Nevada av.
—Julia, cook, 28 W Bijou.
—Mrs Julia E, res 313 W Monument.
—Julius M, res 709 Franklin. (Mrs Elizabeth A.)
—Laura E, bds 903 Colorado av (Colo City).
—Lee L, tmstr Rocky Mtn Trading & Transfer Co, bds 519 S El Paso.
—Leon, student High School, rms Y M C A.
—Levi, lab, res 519 S El Paso. (Mrs Mary E.)
—Mabel C, bds 846 E Cimarron.
—Mrs Mary A, bds 317 W Dale.
—Mary E (wid George L), res 920 S Cascade av.
—Mary E, bds 1834 Armstrong av.
—Mary L, student, bds 313 W Monument.
—Mrs Narcisse, cook, res 627 Maple.
—Olive, student Henager's Bus Coll, bds 936 E Moreno av.
—Orrin O, washer, res 503 E Cimarron. (Mrs Marie.)
—Raymond, emp Curran Bill Posting Co, res rear 422 S Tejon.
—Sam F, pharmacist, res 616 N Corona. (Mrs Sallie C.)
—Samuel, miner Rapson Coal Mine.
—Sextus L, pres Nevada Dictator Mines Co, res 20 Washington. (Mrs Elizabeth D.)
—Thomas, tchr, bds 119 E Dale.

For California

SEE THAT YOUR TICKET READS via

"THE SALT LAKE ROUTE"

The New Line. SHORTEST and BEST

"HYGIENIC ICE"
PHONES 46 AND 91.
THE EL PASO ICE & COAL CO.

"RIO GRANDE LINES"
TRAVEL VIA
Best Service
Finest Scenery

ALEX. MACKENZIE
FASHIONABLE TAILOR

Satisfaction Always
A Perfect Fit Guaranteed
21 E. Bijou St. Tel. Main 1193

436 REE

R. L. POLK & CO'S.

REI

REED VERNER Z, Pres Reed Investment Co, 120 N Tejon, Tel Main 190, res 1131 same. (Mrs Mary D.)
—V Z Hose Co No 6, 19 E Las Animas.
—V Z Library Assn, Harriet M Blood librarian, 19 E Las Animas.
—Walter E, baker Star Bakery Co, bds 709 Franklin.
—Wm H, pres C S Abstract Co, office 17 Midland Blk, res 515 N Nevada av. (Mrs Martha L.)
—Willis M, lab, res 317 W Dale.
Reeder Charles, lab, bds 238 Ruxton av (Manitou).
Reeks Lloyd D, student Colo Coll, bds 1125 N Nevada av.
Rees David H, died Oct 19, '06, age 66.
—Dora E, died Sept 14, '06, age 31.
—George H, bds 1830 Colorado av.
—Mary A (wid David H) res 1830 Colorado av.
Reese, see also Riese.
—Arthur C, porter Elks' Club, bds 615 E Monument.
—David, lunches, res 616 Colorado av (Colo City). (Mrs Mollie.)
—Gertrude, domestic, 1018 N Weber.
—Herman, res 534 E Platte av. (Mrs Adelaide.)
—Herman, emp Antlers Hotel.
—Mrs L Eyaline, bds 152 Canon av (Manitou).
—Moroni, hlpr C M Ry.
—Robert J, real est, 328½ Colorado av (Colo City), res same. (Mrs Lizzie C.)
Reeves Andrew J, bds 509½ E Kiowa.
—Arthur J, bds 806 S Wahsatch av.
—Mrs Mary A, housepkr, Hagerman Hall, bds 613 S Cascade av.
—Mary A (wid Wm H), bds 813 S Tejon.
—Peter J, lab, rms 207 E Huerfano. (Mrs Mary L.)
Regan, see also Ragan.
—D Arthur, assayer, rms 411 E Bijou. (Mrs Rose L.)
—Laura E, res nr Iron Springs (Manitou).
Reibscheid Alexander, clothing, 17 E Huerfano, res 417 E San Rafael. (Mrs Hattie.)

Reichert Frederick J, carp, res 924 E San Miguel. (Mrs Julia K.)
Reichmuth Augusta L, tchr Manitou School, bds 204 Manitou av (Manitou).
REICHMUTH CAFE, Ed F Reichmuth Propr, Bakery and Restaurant, Regular Meals, Short Orders, Lunches Put Up for Picnic Parties, Furnished Rooms in Connection, 204 Manitou av (Manitou).
—Ed F, propr Reichmuth Cafe, 204 Manitou av (Manitou), res same. (Mrs Caroliné M.)
Reid, see also Read and Reed.
—Alfred, emp Golden Cycle Mill, res 12 N 6th (Colo City.) (Mrs Mary I.)
—Andrew, emp C S & I Ry, bds 1044 Lincoln av (Colo City).
—Anna L, died Feb 20, '07, age 33.
—Florence, student High School, bds 505 N Weber.
—Frank O, millman U S R & R Co, res 827 Lincoln av (Colo City). (Mrs Lillian.)
—Fred L M, hlpr C M Ry, bds 1044 Lincoln av (Colo City).
—George, mach, bds 1044 Lincoln av (Colo City).
REID HERBERT I, Civil and Consulting Engineer, 2-3 Out West Bldg, Tel Main 658, res 505 N Weber.
—Lou (wid Joseph), nurse, 510 E Pike's Peak av, rms same.
—Mary, bds 1044 Lincoln av (Colo City).
—Mary, rms 426 E Platte av.
—Mary (wid Andrew), res 1044 Lincoln av (Colo City).
—Mary, domestic Colo School for D and B.
—Pearl, tchr Colo School for D and B, bds Nob Hill.
—Ralph H, student High School, bds 505 N Weber.
—Robert M, civ eng H I Reid, rms Y M C A.
—Samuel, miner, bds 1706 N Royer.
Reidy Thomas, bds 172 Ruxton av (Manitou).
Reihard Woolsey, student High School, bds 221 E Platte av.

Hawfman's
EVERYTHING FOR EVERYBODY

"HIGHEST QUALITIES,
LOWEST PRICES."
PHONE 467.

REI: Colorado Springs, Colorado City and Manitou Directory. REN 437

Relly, see also Riley.
—James, student, bds 422 Grant av (Colo City).
—Jennie A, milliner, bds 422 Grant av (Colo City).
—Mabel J, moved to Denver.
—Michael J, Police Magistrate (Colo City), City Hall, res 422 Grant av (Colo City).
—Michael J jr, blksmith, bds 422 Grant av (Colo City).
—Peter P, fireman, res 411 Lincoln av (Colo City). (Mrs Flora E.)
—Wm J, printer, bds 422 Grant av (Colo City).
Reimer Richard P, clk Continental Oil Co, res 329 Colorado av (Colo City). (Mrs Fannie E.)
Reimers Herman E, carp, res 840 High. (Mrs Cecilia W.)
Reinhardt, see also Rinehart.
—Edward, barber, 9½ E Huerfano, res 101 S Weber. (Mrs Lottie M.)
—Eulelia, tchr, bds 221 E Uintah.
—Herman O, student High School, bds 221 E Uintah.
—Mrs Louise, tchr High School, res 221 E Uintah.
—Yna, tchr Colo Coll, bds 221 E Uintah.
Reinken, see also Rankin.
—Louis (Reinken & Sanderson; Sanderson Commission Co), pres C S T & L Co, res 1807 N Nevada av.
—& Sanderson (Louis Reinken, J T Sanderson), proprs Alamo Livery Stables, 17-19 E Cucharas.
Reisbeck, see Riesbeck.
Reisig Mrs A Jessie, res 725 S Nevada av.
Reisinger Emma C, bds 271 Canon av (Manitou).
—John W, foreman Manitou Mineral Springs Co, res 271 Canon av (Manitou).
—Mrs M E, res 815 High.
Reisterchick John, lab, res 514 Robinson (Colo City). (Mrs Sophia.)
Reiter Henry, emp Golden Cycle Mill, res 1415 Grant av.
RELIANCE INSURANCE CO THE (of Philadelphia), Adams & Williams Agts, 113½ N Tejon.

W. I. LUCAS,
BICYCLE
REPAIRING



119 N. TEJON ST.
PHONE MAIN 900

Remick Ella J (wid Otis), res 428 E Pike's Peak av.
—Neillie A, prin Ivywild School, bds 428 E Pike's Peak av.
—Otis, died June 7, '07, age 70.
—Sidney H, ins, res 104 El Paso boul (Arensdale). (Mrs Lucy M.)
Remington Alonzo emp Golden Cycle Mill, bds 415 S 5th (Colo City).
REMINGTON TYPEWRITER CO, Zimmerman Supply Co Agts, 23 E Kiowa, Tel Main 374. (See adv under classified Typewriters.)
Remsen Allen H, student Colo Coll, rms 821 N Corona.
—Frances L, student Colo Coll, bds Ticknor Hall.
—Rev Henry P, rector Grace Epis Church, res 329 N Nevada av.
—H H, bds Joyce Hotel.
REMY MRS S A, Importer and Designer of Fine Millinery, 121 S Tejon, Tel Red 1254, rms The Lennox.
Renck Herbert D, lab, bds 302 S Wahsatch av.
Render Wm A, miner Danville Coal Mine, res 220 Pueblo av. (Mrs Frances E.)
Renfrew Carolyn, rms 523 N Nevada av.
—Jennie, rms 523 N Nevada av.
Renne Rachel (wid Jarvis), bds 1110 E Moreno av.
Renner Andrew J, baker Henry Decker, res 745 E Costilla. (Mrs Julia C.)
—Joseph R, clk Rock Island System, res 423 S Cascade av.
—Lulu C, emp C S Laundry Co, bds 745 E Costilla.
—Mollie M, emp C S Laundry Co, bds 745 E Costilla.

"HYGIENIC ICE"
THE EL PASO ICE & COAL CO.
PHONES 46 AND 91.

MISSOURI PACIFIC RY.
ST. LOUIS & ALL POINTS EAST.
SHORTEST, QUICKEST AND
BEST LINE TO KANSAS CITY.

Nevada State Gazetteer Price \$6.00

R. L. POLK & CO. PUBS. Salt Lake City.

Gaebel-Clark Engraving Co
DESIGNERS, ILLUSTRATORS,
ENGRAVERS BY ALL PROCESSES
Sixth and Court Sts.
PUEBLO COLORADO



South End Boarding and Livery Stable
BURTON SLINKER, Propr.
 Phone, Main 76 426 S. Tejon Street

438 REN

R. L. POLK & CO'S.

RHO

Reno Alice D, tchr Manitou School, bds 177 Ute av (Manitou).
 —Mrs Alice W, res 177 Ute av (Manitou).
 —Mining & Milling Co, Wm Lloyd sec, 117 E Pike's Peak av.
 —Stella, tchr Manitou School, bds 177 Ute av (Manitou).
 Renshaw Kate, domestic, 1210 N Tejon.
 Reorganized Church of Jesus Christ of L-D S, 745 E Willamette av.
 Repp Zuda B (wid Josiah H), res 127 Jefferson (Colo City).
 Requa Savage Gold Mining Co, R B Taylor sec, 214 Mining Exchange Bldg.
 Resor Ida V, tchr, bds 1023 Colorado av.
 —John R, fruit, res 1023 Colorado av. (Mrs Marguerite M.)
 —Wm T, patternmkr, bds 1023 Colorado av.
 Retail Grocers' & Butchers' Assn, E J James pres, John Ferguson sec, L M Counts treas, 7 El Paso Bank Bldg.
 Rettiger David, bartndr The Hiawatha, res 1009 Colorado av (Colo City).
 —Edward W, police, res 308 Lincoln av (Colo City). (Mrs M Grace.)
 Reubendale Charles G, agt C M Ry, cor Pawnee av and C M Ry tracks (Manitou), res 199 Navajo av (Manitou). (Mrs Ella.)
 Reuel Charles E, lab, res 550 W Willamette av. (Mrs Pearl.)
 Revere Mrs Margaret, cook, 228 E Pike's Peak av.
REX HOTEL, Mrs M A Day Propr, Modern, Up-to-Date in Every Respect, Rooms Single or en Suite, Reasonable Rates, Central Location, 120 S Cascade av, Tel Main 853.
 Rey Ernest, tailor, bds 321 S Wahsatch av.
 Reyer Charlotte, stenog First Nat Bank, bds 837 E Kiowa.
 —Marie (wid Charles F), res 837 E Kiowa.

Reynolds Anna M (wid Court C), res 22 W Moreno av.
 —Mrs Belle S, laund, res 138 Ute av (Manitou).
 —Mrs Catherine, res 40 Boulder cres.
 —Chauncey W, jeweler James Bros, res 29 Lincoln av (Colo City). (Mrs Mabel M.)
 —George E, res 1121 N Nevada av.
 —Joel A, gardener, res 444 E Kiowa. (Mrs Sarah E.)
 —Laura A (wid Charles J), res 118 E Madison.
 —Lillian E, clk, bds 138 Ute av (Manitou).
 —Mary E, moved to Potsdam, N Y.
 —Michael P, moved to St Louis, Mo.
 —Mrs Nannie J, bds 518 S Wahsatch av.
 —Robert, chef Joyce Hotel.
 —Russell M, hlpr C M Ry, bds Arlington House (Colo City).
 —Thomas E, res 722 Jefferson (Colo City). (Mrs Susie H.)
REYNOLDS WM S, Chief Police Dept, City Hall, res 750 E Kiowa. (Mrs Maude C.)
 Rhett Bessie, student High School, bds 1104 Lincoln av.
 —Caroline B, student High School, bds 1104 Lincoln av.
 —Rosamond, stenog, bds 1104 Lincoln av.
 —Thomas M, lab, res 1104 Lincoln av. (Mrs Elizabeth.)
 —Thomas S, caller C S & C C D Ry, bds 116 S Conejos. (Mrs Norma B.)
 Rheum Edward, emp Out West P & S Co, bds 721 S Sahwath.
 Rhind Mrs Josie, emp bureau, 17 E Kiowa, res same.
 Rhine, see Rine and Ryan.
 Rhoades Anna T (wid Abraham), res 409 N Nevada av.
 —Mrs Helen, moved to Summit, Colo.
 Rhodes Abbie, bds 1522 Grant av.
 —Mrs Eliza A, bds 1522 Grant av.
 —Ellie E (wid George A), res 902 E Costilla.
 —Frank J, emp J N Klein, res 1614 N El Paso. (Mrs Ethel M.)

Missouri Pacific Railway BEST LINE EAST

Garrick Harness & Carriage Co. 19 1/2-21 S. Cascade Avenue
STUDEBAKER VEHICLES TEL. MAIN 259

RHO Colorado Springs, Colorado City and Manitou Directory. RIC 439

Rhodes Harry O, bds 902 E Costilla.
 —Sallie A (wid John), bds Papeton.
 —Mrs Siddle, res upper end Ruxton av (Manitou).
 Rhone Wm R, lab, res 610 Washington av (Colo City). (Mrs Missouri.)
 Rice Agnes, clk Calvin Curtis, bds 1 mile e of Manitou.
 —Arthur D, tmstr Monument Valley Park, res 1907 Cooper av. (Mrs Emma.)
 —B Frank, fireman Rock Island System, bds 200 Tremont, Roswell.
 —Carlotta M, student High School, bds 1310 Lincoln av.
 —Charles M, emp Golden Cycle Mill, res 1310 Lincoln av. (Mrs Philetta J.)
 —David H, phys, 117 E Pike's Peak av, res 528 N Tejon. (Mrs Ida M.)
 —Ethel M, bds 528 N Tejon.
 —Fred B, emp Portland Mill, res 406 S 11th. (Mrs Laura.)
 —Frederick H, student Colo Coll, bds 1310 Lincoln av.
 —Gertrude C (wid Wm G), res 125 N Weber.
 —Howard E, brkman, res 509 E Platte av. (Mrs Mary M.)
 —Irvin A, chf clk C S & C C D Ry, res 427 N Institute. (Mrs Anna.)
 —John, lab, rms 105 W Cucharras.
 —John J, hlpr U S R & R Co, bds 1129 Colorado av (Colo City).
 —Joseph, foreman U S R & R Co, res 1129 Colorado av (Colo City). (Mrs Agnes.)
 —Mrs Mary, bds 18 E Espanola.
 —Maude H, clk Calvin Curtis, bds 1 mile e of Manitou.
 —Mrs Maybelle, bds 906 Grant av.
 —Mrs Myrtle S, res 1820 N Tejon.
 —Noah, lab, bds 816 N El Paso.
 —Nora, waiter The Delicatessen, bds 132 E Huerfano.
 —Ruth J, stenog Harvey McGarry, bds 220 E Cimarron.
 —Rev Spotswood, res 816 N El Paso. (Mrs Eliza.)
 —Thomas, lab, res 422 N El Paso. (Mrs Alice A.)

Rice Thomas A, lab, bds 422 N El Paso.
 —Thomas P, mach C M Ry, bds 1415 Colorado av.
 Rich, see also Ritsch.
 —Charles H, bds 2104 N Tejon.
 —Rev Charles S, res 1824 N Tejon. (Mrs Grace E.)
 —J Benjamin, carp, res 12 S 13th.
 —Pearl, laund, rms 329 E Huerfano.
 —Ruby, laund, rms 329 E Huerfano.
 —Thomas, carp, bds 12 S 13th.
RICHARD WALLACE E, Propr Premium Bakery, 1503 Colorado av, Tel West 5, res 1507 same. (Mrs E Pearl.)
 Richards Agnes M (wid Wm D), bds 324 Jefferson (Colo City).
 —Benjamin M, painter, res 302 S Conejos.
 —Benness, eng, res 302 S Conejos.
 —B F, bds Union Printers' Home.
 —Charles S, canvasser, res 124 W Fountain. (Mrs Lena M.)
 —Edna H, student High School, bds 117 S Corona.
RICHARDS EUGENE D, Chf Clk C S & C C D Ry, rms Las Tejas Bldg.
 —George T, tmstr, res 1014 S Weber. (Mrs Mary E.)
 —Harry W, miner, res 117 S Corona. (Mrs Dora M.)
 —John L C, res 127 Monroe (Colo City). (Mrs Margaret M.)
 —John R, prin High School, res 1615 N Cascade av. (Mrs Mabel W.)
 —Leonard W, fireman C S & C C D Ry, bds 1014 S Weber.
 —Mary, emp Glockner Sanitarium.
 —Mary F, bds 1014 S Weber.
 —Presley A, driver El Paso I & C Co, res 9 W 2d, Ivywild. (Mrs Annie.)
 —Robert, eng Rapson Coal Mine, bds same.
 —T W, mach Hassell Iron Wks, res 530 E Costilla.
RICHARDS WM F, Treas Assurance Savings & Loan Assn, V-Pres Colo Springs Nat Bank, res 1325 N Cascade av.
 —Wm T, emp C S & I Ry, res 815 S Cascade av. (Mrs Carrie M.)

CIRCULARS
 ADDRESSED

WRITE FOR RATES
R. L. POLK & CO.
 SALT LAKE CITY.

MAILING
 LISTS

TRAVEL VIA
"RIO GRANDE LINES,"
 Best Service
 Finest Scenery

Meet Me at
The Busy Corner

Most Popular Soda
Fountain in Town
Finest Line of Drugs and Drug
Sundries in The City. Phone
Main 4

440 RIC

R. L. POLK & CO'S.

RIC

STRONG HEALTHY COWS PRODUCE
HEALTHFUL MILK

The
Sinton Rustic Home Dairy Co.
Telephone 442

Richardson Azel B, bds 315 N Pros-
pect.

—Erasmus, farmer, res 119 S 15th
(Mrs Mary E.)

RICHARDSON FRED M., Gardener,
Fresh Vegetables in Season, 1328
S Tejon, Ivywild, res same. (Mrs
Mary.)

—Harry L, county phys, 195½ E Pike's
Peak av, res 218 E Uintah. (Mrs
Margaretta M.)

—James B, res 614 12th, Ivywild. (Mrs
Anna P.)

—Jessie, student High School, bds
1328 S Tejon.

—Joshua, lab, res 611 Maple. (Mrs
Katherine.)

—Minerva J (wid Marcus L), bds 522
S Wahsatch av.

—Mary L, sec Nellie V Cons Gold Min-
ing Co, res 125 N Wahsatch av.

—Richanna, student High School, bds
622 E Dale.

—Sidney H, student Miller Bus Coll,
rms Y M C A.

Riche Francis G, student Colo Coll,
bds 930 N Weber.

RICHEL MISS ELIZABETH J., Artist,
Class and Private Lessons in Oil,
Water Colors and China Paint-
ing, Special Attention to Club
Work. A Large Assortment of
Decorated China, Studio and Res-
idence 403 N Wahsatch av, Tel
Main 1699.

—Helen S, student High School, bds
403 N Wahsatch av.

—H Alfred, cigar mnfr, res 403 N
Wahsatch av. (Mrs Fannie M.)

Riches Charles, coachman Glen Ey-
rie. (Mrs Emma.)

—Mrs Emma, cook Glen Eyrie.

Richey, see also Ritchey.

—James S, carp Tuckerman & Linn,
bds 735 E Cimarron.

—Joseph, miner Pike View Coal Mine,
bds Pike View.

—Nancy A (wid James S), res 735 E
Cimarron.

Richie Flora, student, bds 1619 Grant
av.

—Mrs J Ella, cook, res 325 E Cimar-
ron.

Richmond Charles J, solr Alta Vista
Hotel, res 409 E Kiowa.

—Ernest, student High School, bds
409 E Bijou.

—Harry A, student Colo Coll, bds 409
E Bijou.

—John H, clk Wolf & Frost, bds Alta
Vista Hotel.

—J Claude, student, bds 302 Jackson
(Colo City).

—Merle H, civ eng, res 6 E Willametta
av. (Mrs Jennie M.)

—Thomas, dentist, rms 732 W Huer-
fano. (Mrs Mabel.)

Richter Gustave A, emp Golden Cycle
Mill, res 17 Washington av (Colo
City). (Mrs Minnie L.)

—Laura, bds 714 10th, Ivywild.

RICKARDS JOHN N., Attorney at Law,
Templeton Blk, 501-503 Colorado
av (Colo City), res same, Tel
West 88-A. (Mrs Katherine S.)

—Mrs Katherine S, furn rooms, 501-
503 Colorado av (Colo City), res
same.

Ricken Ethel, bds 927 Lincoln av
(Colo City).

—Eva, bds 927 Lincoln av (Colo City).

—George, tmstr, res 927 Lincoln av
(Colo City).

Ricker George W, flagman, res 536 L
Pike's Peak av.

Rickerson Clinton J G, carp, res 621
N Cedar.

—Felicia H (wid Sherman B), res 621
N Cedar.

—Leon N, driver Armour & Co, bds
714 N Corona. (Mrs Faye.)

—Oliver E, mining, res 714 N Corona.
(Mrs Addie J.)

MUETH'S CANDIES, CAKES AND ICE CREAM
Where Quality is the First Consideration
26 North Tejon Street

RIC Colorado Springs, Colorado City and Manitou Directory. RIC 441

Rickerson Oliver E jr, deputy clk Dis-
trict Court, res 714 N Corona.
(Mrs Nellie A.)

—Sherman B, died Dec 6, '06, age 70.

Rickey Ada C, student High School,
bds 731 N Tejon.

—Bert V, clk Pittsburg Restaurant, bds
320 S 6th (Colo City).

—Charles F, mining, res 731 N Tejon.
(Mrs Lillian M.)

—Cora E, hairdresser, bds 820 N In-
stitute.

—Ida M, res 820 N Institute.

—Reed, propr Pittsburg Restaurant,
605 Colorado av (Colo City), res
320 S 6th (Colo City). (Mrs Ethel
J.)

Ricks Joseph, res 1123 N Pine. (Mrs
Catherine.)

Riddett Mary K, died Dec 4, '06, age
46.

Riddick Lucy (wid Willis), bds 620
Maple.

Riddle Fines A, res 607 E Dale. (Mrs
Mary J.)

—Frank H, moved to Long Beach, Cal.

—Herbert, emp C M Ry, res 1318 Lin-
coln av.

—Louisa (wid Nicholas), bds 1318 Lin-
coln av.

—Phineas, emp The Zoo, res 607 E
Dale. (Mrs Mary.)

—Wm E, moved to Long Beach, Cal.

Riddoch Wm P, foreman Newton Lbr
Co, res 225 S Limite. (Mrs Anna
E.)

Ridenour John H, livery, 408 Colora-
do av (Colo City), res 409 Lin-
coln av (Colo City). (Mrs Arvil-
la F.)

—Wm F, moved to Denver.

Rider Hixie M, student Colo Coll, bds
907 Grant av.

—Ida M, tchr, bds 907 Grant av.

—John W, lab, res 907 Grant av. (Mrs
Nancy M.)

Ridgeway Willis E, porter, res 727 S
Weber. (Mrs Laura.)

Ridgley Joseph G, clk Colo Savings
Bank of Colo Springs, res 219 E
Monument. (Mrs Lottie B.)

Cook With Gas.

CLEAN, CONVENIENT,
ECONOMICAL.

THE GAS CO.
107-111 E. KIOWA.

Riebling Henry F A, eng, res 1406 S
Nevada av, Ivywild. (Mrs Anna
B.)

Riecken Hugo, mining, res 125 S Li-
mite. (Mrs Anna.)

Riedel Frank C, tailor, 626 Colorado
av (Colo City), res same. (Mrs
Elizabeth.)

Riesbeck Elizabeth L, boarding, 707 N
Tejon.

Riese, see also Reese.

—Ellen L, opr Colo Tel Co, bds 604 N
Pine.

—Leo J, bds 604 N Pine.

—Louis J, lab Monument Valley Park,
res 604 N Pine. (Mrs Louise.)

Riffle Jacob, lab, rms 115 S Nevada
av.

Rigby George E, confectr, 133 Ruxton
av (Manitou), res 147 same. (Mrs
Ethelyn E.)

Rigg John, clk Peita's Dept Store, bds
406 S 9th.

RIGG JOHN E (R W Rigg & Sons), bds
601 N Nevada av.

—Lottie, clk Peita's Dept Sore, bds
406 S 9th.

RIGG MORRIS, Emp Sinton-Rustic
Home Dairy Co, res 212 W 2d,
Ivywild.

RIGG ROBERT R (R W Rigg & Sons),
bds 601 N Nevada av.

**RIGG ROBERT W (R W Rigg &
Sons)**, res 601 N Nevada av.

**DON'T
LEND YOUR
DIRECTORY**

PHONE BLACK 962.

20 S. TEJON STREET

H. A. SCURR, REAL ESTATE
LOANS and INSURANCE.

OUR PRINTING is Up-to-Date
PUBLIC OPINION PRINTING CO. 11 E. KIOWA STREET

Gazette Want Ads Pay Best. Try, and See

Quick Results, Sure Results 5c per line per day, \$1 per line per month

THE EL PASO ICE & COAL CO. "HYGIENIC ICE"
PHONES 46 AND 91.

THE EL PASO ICE & COAL CO.
"HYGIENIC ICE"
PHONES 46 AND 91.

ENTERPRISE FURNITURE CO. Phone Main 1264
 Upholstering, Repairing and Finishing 129-131 E. HUERFANO ST.

442 RIG R. L. POLK & CO'S. RTM

REAL ESTATE INSURANCE LOANS
 PHONE MAIN 209
 23 1/2 N. TEJON ST.

RIGG R W & SONS (Robert W, Robert K and John E), Proprs St Vrain Livery, Boarding & Sales Barn, 19 E St Vrain, Tel Main 86. (See adv.)

Riley, see also Reilly.
 —Herbert T, died June 27, '06, age 42.
 —James, died June 3, '06, age 43.
 —James W, bds 325 S Wahsatch av.
 —Janet (wid Herbert T), res 20 N Corona.
 —John M, mining, res 514 W Boulder. (Mrs Martha E.)
 —John M jr, student High School, bds 514 W Boulder.
 —Kenneth F, clk Out West P & S Co, bds 20 N Corona.
 —Thomas, lab, bds 215 E Las Vegas.
 —Wm, lab, rms 23 1/2 E Huerfano.
 —Wm I, fireman C S L & P Co, bds 325 S Wahsatch av.

The St. Vrain Boarding and Livery Barn
NOTHING BUT FIRST CLASS RIGS AND SADDLE HORSES

R. W. RIGG & SONS

19 E. St. Vrain Phone Main 86 COLORADO SPRINGS, COLO.

Rigg Wm, mach, res 406 S 9th. (Mrs Isabel.)
 Riggs Caroline O (wid James A), res 819 E Cache la Poudre.
 —Caroline E, tchr, bds 819 E Cache la Poudre.
 —Emma C, student Colo Coll, bds McGregor Hall.
 —Esom W (Sheff & Riggs), res 829 E Cache la Poudre. (Mrs Grace R.)
 —Eva V, tchr Garfield School, bds 819 E Cache la Poudre.
 —Harry E, driver D W Smith, bds 1607 Washington av.
 —Harvey, clk Kaufman & Co, 114 S Tejon.
 —Hugh P, bds 1425 N Tejon. (Mrs Mary K.)
 —Theodore D, student Colo Coll, bds Hagerman Hall.

Rimbey Bert L, waiter N Y Rest, rms 214 E Cucharas.
 —George L, driver Newton Lbr & Mfg Co, res 127 W Mill. (Mrs S Viva.)
 —John V, carp El Paso Lbr Co, res 108 W Mill. (Mrs Mary E.)
 —Maude, student, bds 127 W Mill.
 —Oscar M, driver A S Ingersoll, res 214 E Cucharas. (Mrs Anna.)
 —Uriah H, res 1639 Colorado av. (Mrs Lucy A.)
 —Walter R, tmstr Rocky Mtn Trading & Transfer Co, bds 214 E Cucharas.
 Rimmer Thomas, vet surgeon and horseshoer, 15 W Huerfano, res 723 same. (Mrs Hattie M.)
 —W A, tmstr Danville Coal Mine, res Roswell.

COLORADO MIDLAND RY.
"MIDLAND ROUTE"

TUSLER & FISHER CONTRACTORS AND BUILDERS
 115 MECHANICS PLACE Telephones Main 1468 or 1507

RIN Colorado Springs, Colorado City and Manitou Directory. ROB 443

J. D. HILTBRAND SHEET MUSIC
 125 1/2 N. TEJON. Tel. Main 913

Rine, see also Ryan.
 —George A, driver Union Ice & Coal Co, rms 105 W Vermijo av.
 Rinehart, see also Reinhardt.
 —E Le Roy, motorman C S & I Ry, bds 323 E Pike's Peak av.
 —Mrs Martha C, res 323 E Pike's Peak av.
RINGER NORMAN, Mgr W U Tel & Cable Co, 14 N Tejon, rms Y M C A.
 Ringland Mrs Myrtle F, moved to Wayne, Neb.
 Rio Grande Gold Mining Co, J H Thedinga sec, 20 Bank Bldg.
 Ripley Edward R, propr Grand View Greenhouses, 1145 Colorado av (Colo City), res 1148 Lincoln av (Colo City). (Mrs Mary J.)
 Rippeteau R Wilbur, fireman, bds Arlington House (Colo City). (Mrs May.)
 Rippey J Maude, moved to Lancaster, Mo.
 Risdon Marcella C, student. High School, bds 802 E San Miguel.
 —Worthington W, mining, res 802 E San Miguel. (Mrs Filla M.)
 Risher Angel D, clk, bds 607 W Bijou.
 —August, lab, res 607 W Bijou. (Mrs Lydia.)
 —Johanna M, bds 607 W Bijou.
 Risk Abraham B, salesman I J Morse, res 215 N Walnut. (Mrs Addie.)
 Risley Jay C, plumber, res 1701 Grant av. (Mrs Nellie A.)
RISSER LOUIS F, Propr The Victor Bar, 524 Colorado av (Colo City), res 1001 Lincoln av (Colo City). (Mrs Mary A.)
 Ritchey, see also Richey.
 —Arthur D, switchman A T & S F Ry, bds 118 E Costilla.
 —Mrs Mary I, res 118 E Costilla.
 Ritchie Tipton, boiler mkr, bds 915 Colorado av (Colo City).
 Ritchy George, eng Smith Pkg Co, 112 S Cascade av.
 Riter, see also Ryter.
 —George P, res 523 Washington av (Colo City). (Mrs Lucy M.)
 Ritne Lena, domestic, 1829 Wood av.
 Ritsch, see also Rich.

RITSCH GEORGE B, Mgr Colorado Curio Co, 8 E Pike's Peak av, and Curios, 104 N Park pl, res 16 Boulder ct, Tel Main 987. (Mrs Tamma B.)
 Ritter Etienne A, mining eng, rms 2 N Cascade av.
 —Joel W, lab, res 1016 Colorado av (Colo City). (Mrs Lizzie E.)
RITTER J ALFRED jr, Attorney at Law, Suite 11 Giddings Bldg, Tel Main 243, res 724 N Nevada av, Tel Main 726.
 Rittinger, see Rettinger.
 Rivard Arthur M, carrier P O, res 224 N Chestnut. (Mrs Louise.)
 Roach, see also Roche.
 —Dessa B, tchr Central Bus Coll, bds 235 Lincoln av (Colo City).
 —Thomas W, carp C M Ry, res 117 Jefferson (Colo City). (Mrs Nannie E.)
 —Walter, patrolman Police Dept (Colo City).
 —Wm P, eng Rock Island System, res 212 Beacon, Roswell. (Mrs Mammie.)
 Roark David M, janitor P O Bldg, res 523 E Kiowa. (Mrs Martha.)
 —L Edna, opr Colo Tel Co, bds 523 E Kiowa.
 Robb Albert G jr, emp Portland Mill, res 419 Jackson (Colo City). (Mrs Lena E.)
 —David R, foreman El Paso Lbr Co, res 111 E Las Animas. (Mrs Jennie Y.)
 —Mrs Mae E, waitress, 1908 N Cascade av, bds 733 S Weber.
 —Myrtle, student, bds 309 Colorado av (Colo City).

"RIO GRANDE LINES"
 TRAVEL VIA
Best Service
Finest Scenery

For California SEE THAT YOUR TICKET READS via
"THE SALT LAKE ROUTE"
 The New Line. SHORTEST and BEST

OREGON SHORT LINE RAILROAD ONLY LINE TO
BUTTE, HELENA,
SPOKANE, SEATTLE, TACOMA AND PORTLAND VIA SALT LAKE CITY

444 ROB

R. L. POLK & CO'S.

ROB

Doyle & Schwartz
PLUMBING AND HEATING
 117 E. Bijou St. Tel. 541

Robbie, see also Roby.

- Charles, foreman, res 38 Telluride av (Colo City). (Mrs Martha.)
- Charles A, foreman, bds 38 Telluride av (Colo City).
- Mamie G, bds 38 Telluride av (Colo City).
- Wm J, carp, bds 38 Telluride av (Colo City).
- Robbins, see also Robins.
- Mrs Anna R, res 528 S Cascade av.
- ROBBINS BERTRAM G**, Clothing, Shoes and Furnishings, 30-32 S Tejon, Tel Main 54, res 716 W Huerfano, Tel Main 855.
- Block, 30 S Tejon.
- Charles D, tinner C E Taylor, res 838 E Cimarron. (Mrs Laura.)
- Clifford S, bkpr Lunt, Brooks & Willcox, bds 116 E Fontanero.
- Dyer H, carp, res 16½ W Cimarron.
- Edward L, driver C W Smith, res 316 S 18th (Colo City). (Mrs Violet D.)
- Francis M, lab, res 1423 Cheyenne rd.
- Freeman L, res 319 Custer av. (Mrs Anna S.)
- Hall, 30 S Tejon.
- Harry, clk D S Way Drug Co, res 520 E Uintah. (Mrs Eva.)
- Hattie S (wid Daniel W), res 222 S Weber.
- James W tinner C E Taylor, res 231 Franklin. (Mrs Dena M.)
- Jennie W (wid James F), res 116 E Fontanero.
- Leona, student, bds 116 E Fontanero.
- Margaret F, photog Hefley-Arcularius Drug Co, bds 528 S Cascade av.
- Mrs Martha J, res 309 S Cascade av.

- Robbins Nannie A, emp N Y Millinery Co, bds 528 S Cascade av.
- Pearl, milliner, bds 231 Franklin.
- Raymond R, clk B G Robbins, bds 222 S Weber.
- Robert, clk, bas 11 S 14th.
- Robert F, rancher, bds 528 S Cascade av.
- Robert S, clk P O, rms 1326 Colorado av.
- Thomas H, civ eng, res 733 E Platte av. (Mrs C Anna Z.)
- Wm, lab, bds 231 Franklin.
- Roberg Catherine, emp Star Laundry, bds 213 E Cucharras.
- Roberson, see also Robertson.
- Thomas L, motorman C S & I Ry, res 115 E Las Animas. (Mrs Minnie.)
- Robert Burns Mining Co, L B Beyle sec, 120 N Tejon.
- Roberti Carlyle F, brkman C M Ry, res 307 Jackson (Colo City). (Mrs Emma.)
- J Fred, cond, res 1633 Hayes. (Mrs Ella P.)
- Roberts Beatrice, student, bds 329 E Kiowa.
- Belle, domestic, 1912 Colorado av (Colo City).
- Bertha M, stenog R B Liles Grain Co, rms 228 E Pike's Peak av.
- Catherine (wid Fred), res 419 Mesa rd.
- Charles, emp Portland Mill, res 1 Telluride av (Colo City). (Mrs Mary H.)
- Charles F, janitor, res 939 N Spruce. (Mrs Annie S.)
- Charles I, driver S James & Son, bds 221 E Bijou.
- Clara A (wid John W), res 1032 Washington av.
- David H, died Jan 31 '07, age 86.
- Edwin L, clk The Emporium, bds 1201 E Boulder.
- Eugene W, mining, res 14 S Corona. (Mrs Susie L.)
- Frank, rms 311½ N Tejon.
- Fred M, sec Freeman M & D Co, res 1321 Wood av.
- George, brkman C M Ry, bds 201 Jefferson' (Colo City).

Nevada State Gazetteer Price \$6.00
 R. L. POLK & CO. PUBS. Salt Lake City,

ASK FOR ORIGINAL "Manitou" TABLE WATER
 and GINGER CHAMPAGNE
 BEWARE OF SUBSTITUTES
 Absolutely Pure and Natural
 THE MANITOU MINERAL SPRINGS CO.

ROB Colorado Springs, Colorado City and Manitou Directory. ROB 445

- Roberts Grace E, tchr 8th St School, bds 104 E Boulder.
- Griffith, cond, res 201 Jefferson (Colo City).
- Harold D, student Colo Coll, rms 226 E Monument.
- Herbert, rms 1619 N Weber.
- Jennie, res 230 E Espanola.
- John A, lab, res 21 W Mill. (Mrs Lilly.)
- John W, clk O W Ward, bds 1032 Washington av.
- J Hannah (wid James P), dressmkr, 616 N Corona, res same.
- Lionel, cook Lawton Hotel.
- Marie E, student Colo Coll, bds Ticknor Hall.
- Mrs Mary E, propr The Delicatessen, 132 E Cucharras, res 109 S Nevada av.
- Mayme E, student Colo Coll, bds Ticknor Hall.
- Oscar, moved to Los Angeles, Cal.
- Ralph J, clk R C Harden, bds 14 S Corona.
- ROBERTS ROBERT**, Propr Lawton Hotel, 329 E Kiowa, Tel Main 1392. (Mrs Sarah.)
- Robert G, carp, res 640 E Santa Fe.
- Susan, bds 315 N Weber.
- Terseater P, cashr Robert Powell, bds 3001 N Tejon.
- Walter J, emp Golden Cycle Mill, res 907 Colorado av (Colo City). (Mrs Catherine R.)
- Wm, student, bds 201 Jefferson (Colo City).
- Robertson, see also Roberson.
- Alice G, bds 518 S Nevada av.
- Carl D, driver Crissey & Fowler Lbr Co, res 213 E Fountain. (Mrs Jennie A.)
- Charles E, carp Tuckerman & Linn, res 315 E Dale. (Mrs Alice M.)
- Charles W, grocer, 703 S Tejon, res 132 E Las Animas. (Mrs Clara D.)
- David, barber, 1502½ Colorado av, res 1524 Washington av. (Mrs Winifred V.)
- David B (Robertson & Co), res 123 S Tejon.
- Frank W, student, bds 315 E Dale.

- A. B. Hutchinson W. B. Kirby J. L. Columbia
- MANITOU LIVERY & TRANSFER CO.**
 Manitou, Colo.
 Office Stable
 229 Manitou Ave. 111 Manitou Ave.
 Phone Manitou 9 Phone Manitou 4
- Robertson George E, trimmer, bds 215 N Chestnut.
- Helen N, student, bds 518 S Nevada av.
- John (Robertson & Co), res 518 S Nevada av. (Mrs Alice G.)
- Louis E, miner, res 501 N 5th (Colo City). (Mrs Harriet B.)
- Mary, student High School, bds 132 E Las Animas.
- Rachel C (wid Wm W), bds 1212 E Platte av.
- Raymond C, student Central Bus Coll, bds 132 E Las Animas.
- Reavis Y, lab, res 181 Ruxton av (Manitou). (Mrs Sallie.)
- Sudie E, res 435 E Kiowa.
- ROBERTSON & CO** (John and David B Robertson), Jewelers and Opticians; Watch Repairing a Specialty, 123 S Tejon.
- Robinet Marguerite, res 23 S Wahsatch av.
- Mrs M B, bds 23 S Wahsatch av.
- Robins, see also Robbins.
- Mrs Charles, bds 627 N Weber.
- Robinson Belle, waitress Depot Hotel.
- Bruce, student High School, bds 1124 N Tejon.
- Catherine, bds 450 W San Miguel.
- Charles D, cond C S & C C D Ry, res 746 E Platte av. (Mrs Stella M.)
- Charles N, lab, res 450 W San Miguel. (Mrs Emma J.)
- Charles R, cook Glen Eyrie, res 15 S El Paso. (Mrs Amanda L.)
- Mrs Clara M, clk St John Confectionery Co, bds 424 E Boulder.
- De Witt, student High School, bds 124 E Dale.

Mailing Lists WRITE TO
R. L. POLK & CO.
 FOR RATES
 Our Lists are Reliable Salt Lake City, Utah.

THE EL PASO ICE & COAL CO.
"HYGIENIC ICE"
 PHONES 46 AND 91.

MISSOURI PACIFIC RY.
 SHORTEST, QUICKEST AND
 BEST LINE TO KANSAS CITY,
 ST. LOUIS & ALL POINTS EAST.

PHONE **13** FOR THE PROMPT PLUMBERS PHONE **13**
BARNES & STEPHENS 206 N. Tejon St.

446 ROB R. L. POLK & CO'S. ROB

ROBINSON DRUG CO THE, F A
 Druehl Pres, Willard, Donaldson
 V-Pres and Mgr, H W Druehl Sec
 and Treas, 102 E Pike's Peak av,
 Tel Main 4. (See left top lines.)

ROBINSON HOWARD A (H A Robin-
 son Grain Co), res 1124 N Tejon,
 Tel Main 1476. (Mrs Eldora L.)
ROBINSON H A GRAIN CO (Howard
 A Robinson), 218-220 W Huerfa-
 no, Tel Main 93.

The BUSY CORNER

DRUGS, SODA AND CIGARS

Sole Agents for Rexall Preparations, White Rock Lithia Water,
 DeMirach Hair Remover, National Cigars, Luyties Homeopathic
 Remedies, Vinol, D.D.D. Eczema Cure, etc.

FRESH STOCK. COURTEOUS TREATMENT

THE ROBINSON DRUG CO. Phone Main 4

Robinson Edna, domestic, 1001 N We-
 ber.
 —Eldora L, died May 30, '06, age 39.
 —Emma, died Aug 25, '06, age 75.
 —E Roxie, bds 450 W San Miguel.
 —Fronceen M, waiter Glen Eyrie, bds
 15 S El Paso.
 —George, janitor Colo School for D
 and B.
 —George, trimmer Hemenway Car-
 riage Co, res 215 N Chestnut.
 —George D, student, bds 124 E Dale.
 —George F, bartndr C S Social Driv-
 ing Club, res 25 W Rio Grande.
 (Mrs Estella.)
 —George L, salesman C B Horn, rms
 Y M C A.
 —Georgie E, bds 330 E Yampa.
ROBINSON GOLDSMITH P, Phys-
 ician and Surgeon, Hours 8 to 9:30
 a m, 3 to 5 p m, Office and Resi-
 dence 13 S Weber, Tel Main 522.
 (Mrs Nancy G.)
 —Henry R, barber, 727½ W Huerfa-
 no, res 1225 Hayes av. (Mrs Vir-
 ginia.)
 —Herbert, student, bds 1124 N Tejon.
 —Howard, clk J G Eiestand, res Sum-
 mit House, Pike's Peak.
 —Howard, porter Pike's Peak Club,
 rms 112 Exchange pl.

Robinson James D, lab, res 518 Jeffer-
 son (Colo City). (Mrs Gertrude
 P.)
 —Jane E (wid Harvey), bds 1013 N
 Wahsatch av.
 —John, res 122 W Cucharas. (Mrs
 Sarah.)
 —John A, eng Plaza Hotel.
ROBINSON DR JOHN R, Eye, Ear,
 Nose and Throat, 501 N Tejon, Tel
 Main 564, Hours 9 to 12 a m, Aft-
 ernoons by Appointment, res 124
 E Dale, Tel Main 1444. (Mrs Jessie
 D.)
 —Kate, emp N Y Millinery Co, bds
 1423 Washington av.
 —Mary A (wid Wm W), housepkr Ha-
 german Hall, res 330 E Yampa.
 —Mattie (wid George), rms 228 E
 Pike's Peak av.
 —Newton A (Proctor & Robinson),
 res 506 E Pike's Peak av. (Mrs
 Hope.)
 —Oscar L, foreman Houston Lbr Co,
 res 618 12th, Ivywild. (Mrs Olive
 M.)
 —Ralph W, wire chief W U Tel & Ca-
 ble Co, res 416 E San Miguel. (Mrs
 Blanche M.)

Missouri Pacific Railway BEST
 LINE
 EAST

Union Ice and Coal Co. 105 W. Vermijo Ave. and
 5 N. Tejon St.
 Telephones Main 31 and 201
ARTIFICIAL ICE AND COLD STORAGE, COAL AND WOOD

ROB Colorado Springs, Colorado City and Manitou Directory. ROC 447

Robinson Stanley, chf clk C S & C C
 D Ry, rms 25 S Corona. (Mrs
 Rosa B.)
 —Thomas, res 1118 S 5th (Colo City).
 (Mrs Cora.)
 —Wm C, cook Union Printers' Home,
 res 625 E Boulder. (Mrs Erika
 M.)
 —Wm C, lawyer, 2 Giddings Bldg, res
 316 E Dale. (Mrs Lida D.)
Robison Bros (Charles F and Wm H),
 grocers, 502 S El Paso.
 —Charles F (Robison Bros), res 502
 S El Paso. (Mrs Josephine E.)
 —Edward J, janitor 8th St School, res
 323 N 16th. (Mrs Sallie.)
 —Harry P, clk First Nat Bank, res
 19 Boulder ct. (Mrs Josephine.)
 —Leonola M (wid Winter), res 614 S
 Weber.
 —Uma, bds 323 N 16th.
 —Wm H (Robison Bros), res 549 E
 Cimarron. (Mrs May.)
Robnett Lang H, lab, res 717 Frank-
 lin. (Mrs Lucy.)
Robson David, lab, res 1 blk s of
 Adams Crossing (Arensdales).
 (Mrs Estella.)
Robus Thomas, miner, res 306 El Paso
 boul (Arensdales). (Mrs Annie.)
Roby, see also Robbie.
 —Thyrza M, student, bds 215 E Kio-
 wa.
 —Wm A, appr C M Ry.
 —Wm H, res 316 N Tejon. (Mrs Eliza-
 beth.)
 —Wm R, eng, res 215 E Kiowa. (Mrs
 Bethia E.)
Roche, see also Roach.
 —Wm, student Colo School for D and
 B.
Rock Charles E, res 1106 Washington
 av. (Mrs Lida E.)
ROCK ISLAND SYSTEM, W W Wood
 City Pass Agt, L A Bainter Asst
 City Pass Agt, C A Moon Coml
 Agt, 2 E Pike's Peak av, Tel Main
 78, Supt's Office 7 Cheyenne Bldg,
 Tel Main 195, Pass Depot Sierra
 Madre s w cor North Park pl, Frt
 Depot Sierra Madre bet Cucharas
 and Vermijo av.

Rocke Jacob E, stockman, res 1325
 Glen av. (Mrs Lucy M.)
Rockefeller John A, mgr, res 914 E
 Cimarron. (Mrs Leona.)
Rockerfeller Lillian, domestic, 415 1st,
 Roswell.
Rockett Henry M, grocer, 201 N Coro-
 na, res 308 W Platte av. (Mrs
 Adella F.)
Rockwell Alonzo P res 621 S Baltic.
 (Mrs May.)
 —Bessie L, bds 431 S Weber.
 —Clifton C, real est, res 431 S Weber.
 (Mrs Mary T.)
 —Ethel F, student High School, bds
 1133 Hayes av.
 —Harry E, lab, bds 1133 Hayes av.
 —May, student, bds 1133 Hayes av.
 —Merritt E, barber Cotton Wyatt, res
 619 S Baltic. (Mrs Julia A.)
ROCKY MOUNTAIN CAN CO, O C
 Black Pres, F L Davis Sec, O L
 Burch Mgr, 17 E Pike's Peak av,
 Factory 10th cor Hayes. (See
 front cover.)

Circulars
Addressed

GET OUR
 RATES

R. L. Polk & Co.
 Salt Lake City.

COLORADO MIDLAND RY.
 "MIDLAND ROUTE"

TRAVEL VIA
"RIO GRANDE LINES" Best Service
 Finest Scenery

"HYGIENIC ICE"
 PHONES 46 AND 91.
THE EL PASO ICE & COAL CO.

Collections Giles Mercantile Agency Co. Reports

HAGERMAN BUILDING

448 ROO

R. L. POLK & CO'S.

ROE

ROCKY MOUNTAIN COLLECTION
Agency, Harper & Small Proprs,
Collections Made Everywhere,
302-303 Colorado Bldg, Tel Main
1119.

ROCKY MOUNTAIN NEWS (Denver),
H K Holdeman Agt, 7 Midland
Blk. (See p 202.)

ROCKY MOUNTAIN RESOURCES
(monthly), The Sunshine Publish-
ing Co Publishers, T J Skaggs
Editor and Mgr, 112 E Cucharras.
(See adv.)

Rodgers, see also Rogers.
—Agnes, domestic, 119 Pueblo av.
—Isaac F, carp, res 428 E San Mi-
guel. (Mrs Louisa.)
—Joseph, fireman, res 828 West View
av. (Mrs Paulina E.)
—J Ephraim A, student, bds 428 E San
Miguel.
—Mattie L (wid Benjamin F), bds 1219
Washington av.
—Warren R, carp, bds 428 E San Mi-
guel.

Rocky Mountain Resources

By the Sunshine Publishing Company, T. J. SKAGGS, Editor and Manager

**A Progressive Illustrated Industrial Trade Journal
of and for The Rocky Mountain Region**

Circulating generally over The Rocky Mountain District

112 E. Cucharras Street

Colorado Springs, Colo.

Rocky Mountain Trading & Transfer
Co, Harry Spingler mgr, 427 E
Cucharras.

Rodda Wm H, mach C M Ry, res 125
Monroe (Colo City). (Mrs Eliza-
beth.)

Roddy Thomas, brkman C M Ry, res
1530 Lincoln av. (Mrs Tillie.)

Roderick Charles A, driver Continen-
tal Oil Co, bds 101 Washington
av (Colo City).

—Everett L, student, bds 101 Wash-
ington av (Colo City).

—John, carp, res 101 Washington av
(Colo City). (Mrs Eliza A.)

—Wallace B, moved to Lakin, Kas.

Rodger Mrs Lottie A, res 23 E Boul-
der.

—Vera M, student Colo Coll, bds 23 E
Boulder.

—W Ritchie, miner Curtis Coal Mine,
bds nr Curtis P O.

Rodgers Wm, emp Nordrach Sanitar-
ium.

Rodney Elmer C, hlpr Rock Island
System, bds 1442 N Chestnut.

—Harry, repr Rock Island System,
res 1442 N Chestnut. (Mrs Katie
B.)

—J Mae, bds 1442 N Chestnut.

—Wm T, motorman C S & I Ry, res
10 W Fountain. (Mrs May.)

Roe, see also Rowe.
—Aloysius C, bds 415 E Bijou.

—Annie M, bds 415 E Bijou.

—Catherine A, stenog Colo Title &
Trust Co, bds 415 E Bijou.

—Dwight R, baggageman, res 8 N
Pine. (Mrs Mary M.)

—Eleanor T, bds 415 E Bijou.

—Herbert N, student Colo Coll, bds
842 E Moreno av.

—Herbert S, mining, res 842 E Moreno
av. (Mrs Lena W.)

BURGESS, 112 N. Tejon St.

Home Made Bread and Rolls

ROE Colorado Springs, Colorado City and Manitou Directory. ROH 449

COLORADO SPRINGS CO.

8 OUT WEST BUILDING

LOTS FOR SALE IN

Colorado Springs and Manitou

Roe Joel, horsedr, res 610 N Royer.
(Mrs Clara.)

—John B, meats, 24 N Tejon, bds 415
E Bijou.

—Katharine L (wid Nelson L), res
842 E Moreno av.

—Kathleen L, student High School,
bds 842 E Moreno av.

—Mary F, dressmkr, bds 415 E Bijou.

—May L, student, bds 415 E Bijou.

—P Francis, butcher, res 415 E Bijou.

Roentgen Charles J, painter, res 402
S 6th (Colo City). (Mrs Emma
M.)

ROESCH ERNEST J, Sec Prompt
Printery Co, res 712 W Cucharras,
Tel Red 321. (Mrs Caroline.)

Roeser Harry, bds 15 Colorado av
(Colo City).

Roesgen Anton, bksmith Golden Cycle
Mill, res 326 Lincoln av (Colo
City). (Mrs Mary M.)

Roessler John S, emp The Zoo, bds
1216 Washington av.

Rofinot Mrs Katherine B, tchr Liller
School, res 1020 N Custer.

—Lawrence A, emp The Zoo.

—Loren A, mach C M Ry.

Rogers, see also Rodgers.
—Mrs Agnes M, bds 830 N Prospect.

—Bertha E, waitress The Delicatessen,
bds 132 E Cucharras.

—Charles B, lab, res 228 W Moreno
av. (Mrs Cora S.)

—C L, bds Union Printers' Home.

—Denver, coachman Glen Byrie.

—Frank N, moved to Denver.

—George, lab, res 222 W Moreno av.
(Mrs Mary E.)

—Henry C, bds 1117 S Tejon.

—Irene M, student Colo Coll, bds Mc-
Gregor Hall.

—James W, cook Tucker's Rest, res
1117 S Tejon. (Mrs Amanda J.)

—Joseph B, moved to Fountain, Colo.

—Martha J, tchr Colo School for D
and B, bds 514 N Cascade av.

—May (wid John), res 522 E Kiowa.

—Ruth, bds 1615 N Tejon.

—Sidney C, carp, res 1613 Hayes. (Mrs
Helen J.)

—T Fred, eng M & P P Ry Co, res
upper end Ruxton av (Manitou).

Rogers Willard L, clk Wells, Fargo &
Co Exp, bds 1831 N Wahsatch av.

—Wm H, propr Sunnyside Hotel, s s
High bet Pawnee and Deer Path
avs (Manitou). (Mrs Sarah A.)

—Wm M, carp C M Ry.

—Wm T, motorman C S & I Ry, res
1015 S Weber. (Mrs Dona A.)

Rogge George, enr Rock Island Sys-
tem, res 1906 Cooper av.

Rogla Mrs Annie, res 418 Howbert
(Colo City).

—John, lab, bds 418 Howbert (Colo
City).

Rohl Marie M, tchr Steele School, bds
412 E San Rafael.

—Wilhelmina J (wid Frederick W),
res 412 E San Rafael.

Rohlfing C A, clk F L Rohlfing, bds
302 Colorado av (Colo City).

—Frederick L, grocer, 306 Colorado av
(Colo City), real est and res 304
same. (Mrs Bertha E.)

ROHLFING RUDOLPH F, Physician
and Surgeon, Office and Res 304
Colorado av (Colo City), Office
Hours 9 to 11 a m, 2 to 4 and 6:30
to 7:30 p m, Tel White 113, Home
74.

Rohman Etta, tchr, bds 702 Colorado
av (Colo City).

—Margaret, bds 103 Cheyenne boul,
Ivywild.

—Phillip, res 103 Cheyenne boul, Ivy-
wild. (Mrs Barbara.)

Rohrbach Christian wiper C S & C C
D Ry, res 340 Portland av. (Mrs
Lydia D.)

Rohrer Joseph H, bds 6 Boulder cres.
(Mrs Nina C.)

Rohwer George F, lab, bds 215 E Cim-
arron. (Mrs Ruby.)

THE
CHAS. SCHIELE CIGAR CO.
MANUFACTURERS OF



HAVANA CIGARS.
Rear 18-20 S. Tejon St.
COLORADO SPRINGS.

THE EL PASO ICE & COAL CO. "HYGIENIC ICE" PHONES 46 AND 91.

Mailing Lists WRITE TO R. L. POLK & CO. FOR RATES
Our Lists are Reliable Salt Lake City, Utah.

COLORADO SPRINGS PAVING & TILE CO.

505 W. HUERFANO ST.

OFFICE 305 DEGRAFF BLDG.

ARTIFICIAL STONE SIDE AND LAWN WALKS

THE HOUSTON LUMBER CO.

20 to 32 W. Vermijo Ave.
Tel. Main 102.

LUMBER, HARDWARE, FURNACES,
PAINTS, OILS AND GLASS.

450 ROH

R. L. POLK & CO'S.

ROS

KENTUCKY STABLES

BOARDING STABLE

121 E. BIJOU ST. Phone 568

Rohwer Henry (Rohwer & Greenwald), res 837 E Willamette av. (Mrs Ida D.)

—& Greenwald (Henry Rohwer, John Greenwald), saloon, 522 Colorado av (Colo City).

Rojahn Ebba, domestic, 1205 Wood av.

Roles Virgie A, clk Pioneer Bakery, bds 611 Colorado av (Colo City).

—Wm E (Roles & Sutherland), res 308 Jackson (Colo City). (Mrs Katie C.)

—& Sutherland (Wm L Roles, Wm H Sutherland), hardware, 420 Colorado av (Colo City).

Rolfe Andrew J, painter, 820 E Platte av, res same. (Mrs Caroline K.)

Roller Flora, bds 908 N Cedar.

ROLLER FREDERICK, Upholsterer and Cabinet Maker, Antique Furniture a Specialty, 510 N Tejon, Tel Main 258, res 512 same. (Mrs Anna M.)

Rollestone, see also Ralston.

—Albert A, banker, res 18 E Caramillo. (Mrs Lula C.)

Rolli Benjamin, gardener, 207 Gypsum (Colo City). (Mrs Mary.)

—Mrs Elizabeth, bds 207 Gypsum (Colo City).

Rollin Lydia, res 539 E Moreno av.

Rollins, see also Rawlings.

—Elwood G, plasterer, res 716 E Costilla. (Mrs Mary A.)

—John L, moved to Pinas Altos, N M.

—Nellie, bds 120 E Boulder.

—Mrs Sarah A, dressmkr, 120 E Boulder, res same.

—Mrs Sophia, died May 8, '07.

—Warren W, emp Golden Cycle Mill, res 1723 Grant av. (Mrs Mary B.)

Rollstin, see Ralston and Rollestone.

Roman Elizabeth, bds 2311 N Tejon.

Rometch Irene L L, clk, bds 1436 N Chestnut.

—Julius G, printer Gazette, res 1436 N Chestnut. (Mrs Margaret R.)

Romig Annie bds 122 S Nevada av.

—George F, shoemkr, 301 W Bijou, res 1006 S Weber. (Mrs Martha P.)

—Gertrude J, bds 1006 S Weber.

—James R, tailor, 10 Barnes Bldg, rms same.

—Martha, laundress Alta Vista Hotel.

Romine Samuel driver, rms 201 S Nevada av.

Ronberg Charles S, motorman C S & I Ry, res 30 E Mill. (Mrs Selma.)

Rondquist George C, res 527 E Costilla. (Mrs May.)

Ronols George, miner Pike View Coal Mine, bds Pike View.

Rood Benedicta (wid Louis), res 1718 Colorado av.

ROOD CANDY CO, W C Lyons Agt, Wholesale Confectioners, 111½ S Cascade av, Tel Main 253, Factory Pueblo, Colo.

Roof George T, with T P Daniel, rms 16 N 13th.

—Wilson S, lab, bds 146 Park av (Manitou).

—Wilson S, lab, bds 146 Park Park av (Manitou).

Root Wm B, real est, res 1231 N Wahsatch av.

Roper George H plasterer, bds 805 S Tejon. (Mrs Mattie E.)

—George H jr, surveyor, bds 805 S Tejon.

—Irene, student High School, bds 806 S Tejon.

—John E, carp, res 319 Howbert (Colo City). (Mrs Ada.)

Rosa Mrs C C, rms 31 S Corona.

Roscoe Mrs Delphine, bds National Hotel (Colo City).

Rose Bernard J, clk C S Dry Goods Co, res 130 N Weber. (Mrs Mabel.)

—Birdie Y, stenog John H Pape & Co, rms 15 West View pl.

—Carl A, jeweler C F Arcularius & Co, rms Arlington House.

PASTER & BLOOD

CARPENTERS AND CONTRACTORS.

Shop, 4 E. Kiowa St.

Telephone 801

ROS Colorado Springs, Colorado City and Manitou Directory. ROS 451

ROSE CHARLES L, Eng Sinton-Rustic Home Dairy Co, res 130 N Weber. (Mrs Mary A.)

—George F, res 1904 Armstrong av. (Mrs Dora A.)

—G Albert, res 835 E Boulder. (Mrs Nancy J.)

—J Fremont, dept mgr C A Hibbard & Co, res 1115 N Weber (Mrs Jean.)

—Maude Gold Mining Co, H S Fairchild sec, 129 E Pike's Peak av.

—Nicol Gold Mining Co, O H Shoup sec, 120 N Tejon.

—O Day, collr, bds 835 E Boulder.

—Robert E, emp Out West P & S Co, res 1035 E Boulder. (Mrs Ruth L.)

—Roy E, bkpr Lowell-Meservey Hdw Co, bds 203 N Wahsatch av.

—Samuel C, died Dec 4, '06, age 78.

—Thomas H, bds 1115 N Weber.

ROSE VIEW POULTRY YARD, Charles J Haase Propr, Breeders of Rose Comb, Black Minorcas and Buckeye Reds, 1229 Custer av.

—Walter B, clk, res 317 El Paso boul (Arensdale).

—Wm M, mgr Antlers News Stand, Antlers Hotel, res 217 E Columbia.

—W Ray, collr Denver Post, bds 835 E Boulder.

Roseman Anna M, res 924 E Vermijo av.

—Samuel, shoemkr Frank Gilberg, rms 329 S Weber.

Rosemont Realty & Inv Co, F J Baker atty, 28 P O Bldg.

Rosenbach Rosaline, res 222 Laclede av, Ivywild.

Rosenberg Benjamin, clothing, 24 E Huerfano, res 308 E Monument. (Mrs Fannie.)

—Benjamin F, clothing, bds 223 E Willamette av.

—Carl, died July 6, '06, age 42.

—Minnie (wid Isaac), bds 223 E Willamette av.

—Morris, shoemkr Frank Gilberg, rms 23½ E Huerfano.

THE PIKE'S PEAK MOVING & STORAGE CO.,

Household goods and Pianos moved packed, stored and shipped.

Cut rates to all points

PHONE 160

123 E. Bijou St. Colorado Springs, Colo.

Rosenblatt Wm, bds Nordrach Sanitarium.

Rosenthal Charles, res 27 W Costilla. (Mrs Hattie L.)

Roske Mandie E (wid Wm), bds 426 E Kiowa.

Ross Alexander B, brkman C M Ry, res 4 Washington av (Colo City). (Mrs Clara L.)

—Charles, coachman Glen Eyrie.

—Clarence A, electr, bds 1415 Washington av.

—Mrs Eliza J, bds 406 N Weber.

—Frank B, grocer, res 1312 Washington av. (Mrs Rose F.)

—Frank S, lino opr Gazette, res 1308 Colorado av. (Mrs Frances H.)

—George W, cond C S & I Ry, res 116 S 10th. (Mrs Alice M.)

ROSS HAVILAH J, Manitou Town Treasurer, Insurance, Real Estate, Loans and Rentals, 221 Manitou av (Manitou), Tel Manitou 29, res High opp Sunnyside Hotel, Tel Purple 631. (Mrs Hope C.)

ROSS JAMES C, Physician and Surgeon, Tuberculosis a Specialty, Hours 9 to 12 a m, 1 to 5 p m, 204 to 208 De Graff Bldg, Tel Main 1720, bds The Colchester. (Mrs Louise P.)

—James D, clk A M Wilson, bds 108 Canon av (Manitou). (Mrs Ruth A.)

ROSS JAMES E, Driver Sinton-Rustic Home Dairy Co, res 715 E Costilla. (Mrs Nena.)

—John W, res 123 El Paso boul (Arensdale). (Mrs Rose.)

—John W, carp, res 208 W Cheyenne rd, Ivywild. (Mrs Etta C.)

—Joseph A, carp Smith Pkg Co, res 630 Hamlin. (Mrs Martha J.)

THE EL PASO ICE & COAL CO. "HYGIENIC ICE" PHONES 46 AND 91.

PARBERRY & SON INSURANCE

25 E. KIOWA ST. PHONE MAIN 389

LAND DEALS AND HOUSE RENTALS A SPECIALTY

For California

SEE THAT YOUR TICKET READS via

"THE SALT LAKE ROUTE"

The New Line. SHORTEST and BEST

"RIO GRANDE LINES" TRAVEL VIA Best Service Finest Scenery

Alex. MacKenzie Latest Domestic and Imported
THE TAILOR Patterns
 21 E. SIJOU ST. TEL. MAIN 1193

452 ROS

R. L. POLK & CO'S.

ROU

A. J. LAWTON,
 REAL ESTATE,
 LOANS AND INSURANCE,
 10 1/2 E. Pike's Peak Ave.
 Notary Public. Colorado Springs, Colo.

Ross Joseph A, mgr Working Men's Home, 25 W Huerfano, res 1415 Washington av. (Mrs Caroline E.)

—Lucy E, smstrs, bds 117 N Chestnut.
 —Neff L, lab, bds 630 Hamlin.

ROSS MRS NENA, Clk Sinton-Rustic Home Dairy Co, res 715 E Costilla.

—Raymond V, lab, bds 630 Hamlin.
 —Samuel B, student Colo Coll, bds 1428 N Nevada av.

—Vina B (wid George G), bds 719 S Weber.

—Wallace, student, bds 208 W Cheyenne rd, Ivywild.

—Wm, died Oct 10, '06, age 72.
 —Wm P, bds rear 1002 Jefferson (Colo City).

—Wm T, huckster, res 117 N Chestnut. (Mrs Jennie.)

Rosbach Mrs Florence L, clk Colo Title & Trust Co, bds 320 N Cascade av.

Rosser George P, butcher, bds 222 N Wahsatch av.

Rossignol Moina S (wid Louis A), clk Curtis & Hine, res 203 Cheyenne rd, Ivywild.

Rossiter Charles E, appr, bds 819 Lincoln av.

—James, gardener Glen Eyrie.
 Roswell Hotel, Mrs Jennie Yale propr. 415 1st, Roswell.

—M E Church, Beacon s w cor 4th, Roswell.

—Racing Park, n end of Berkley, Roswell.

—School, Beacon n w cor 4th, Roswell.

Roth Conrad, tailor A J Boland, rms 621 Colorado av (Colo City).

ROTH J FRED, Mgr Colo Springs Catholic Register, 4 Midland Blk, Tel Main 524, res 1332 Glen av, Tel Red 572. (Mrs Louisa.) (See p 7.)

Rother Fritz, lab U S R & R Co, res 929 Jefferson (Colo City). (Mrs Jennie D.)

ROTHROCK FRANCIS B, Physician and Surgeon, 37 to 39 Bank Blk, Tel Main 94, Hours 9 to 11 a m, 2 to 4 p m, bds Alamo Hotel, Tel Main 22.

Rouark Lillian B, bds 553 E Platte av.

—Maude E, bkpr W N Burgess, bds 553 E Platte av.

—Nathan L, driver Keystone Merc Co, res 553 E Platte av.

Rougeot John F, res 316 S Tejon. (Mrs Nannie E.)

Roupe Truman R, clk J P Coil, res rear 423 S Tejon.

Rouse Block 114-116 S Tejon.

—Daniel M, carp, res 309 W Kiowa. (Mrs Sarah A.)

—Frances S, bds 2 W Costilla.

ROUSE FRANCIS L, County Commissioner, res 2 W Costilla. (Mrs Harriet B.)

—Franklin E, painter, bds 309 W Kiowa.

—Guy A, lab, bds 309 W Kiowa.

—Herbert W, janitor Garfield School, res same. (Mrs Nellie A.)

ROUSE LUCIUS H, Lawyer, 2 Giddings Bldg, Tel Main 854, res 2 W Costilla, Tel Main 705.

—Mrs Maude, bds 15 N Nevada av.

ROUSE VAN E, Books, Stationery and Office Supplies, 11 S Tejon, Tel Main 1263, res 510 E Pike's Peak av, Tel Main 488. (Mrs Edith C.)

—V Elton, student High School, bds 510 E Pike's Peak av.

Routh Bessie, bds 511 Lincoln av (Colo City).

—Roy, bds 511 Lincoln av (Colo City).

—Samuel, shoemkr Wm Routh, bds 511 Lincoln av (Colo City).

—Thomas H (Routh & Havis), res 1018 Washington av.

Huffman's "The Wideawake Store"
 EVERYTHING FOR EVERYBODY PHONE 467.

ROU Colorado Springs, Colorado City and Manitou Directory. RUG 455

Routh Wm, shoemkr, 603 Colorado av (Colo City), res 511 Lincoln av (Colo City). (Mrs Susie.)

—& Havis (T H Routh, J M Havis), photogs, 24 N Tejon.

Rowan Charles, herder, bds 14 W Moreno av.

—John W, police, res 1311 Colorado av. (Mrs Minnie J.)

—Mrs Mary E, res 14 W Moreno av.

Rowe, see also Roe.

—Charles F, feed and coal, 328 E Dale res 555 E Platte av.

—Joseph, plasterer, res 519 W Boulder. (Mrs Bertha.)

—Lizzie, bds 211 Center.

—Mrs Lydia A, dressmkr, 330 E Cucharas, bds same.

—Maria, nurse, C S Sanitarium.

—Robert C, oiler, bds 2 E Costilla. (Mrs Lura H.)

—Robert Z, emp Portland Mill, bds 323 S Tejon.

Rowell Avis E, tchr, bds 607 N Wahsatch av.

—Carlton J, carp, res 607 N Wahsatch av. (Mrs Amanda I.)

—Fred W, opr C M Ry, bds 1112 Colorado av.

—Milo, grocer, res 21 E Columbia. (Mrs Louise C.)

—Puffer Merc Co (Puffer, Tucker Merc Co successors), 24 S Tejon.

—Stanley S, clk, bds 21 E Columbia.

Rowlands Thomas, eng, res 121 E Vermijo av. (Mrs Rachel.)

Rowley, see Rawley.

Roy James, emp County Poor Farm and Hospital.

ROYAL INSURANCE CO (of Liverpool), Wills, Spackman & Kent Agts, Out West Bldg.

Royes Albert A, draughtsman Curtis & Hine, rms 313 N Nevada av.

Royston John H, driver Crissey & Fowler Lbr Co, res 132 W Costilla. (Mrs Minnie R.)

Rubir Thomas, miner Curtis Coal Mine.

RUBY WM N, Justice of the Peace, Court House, res 1028 N Weber, Tel Red 83. (Mrs Rosabel.)

W. I. LUCAS

BICYCLE LIVERY

119 N. TEJON ST.

PHONE MAIN 900



Rucker Mabel A, student, bds 112 Ruby av (Arensdale).

—Pearl B, student, bds 112 Ruby av (Arensdale).

—S Albert, res 112 Ruby av (Arensdale). (Mrs Ellen E.)

Rudawsky Mrs Hetta A, moved to Goldfield, Nev.

Rudd Mrs Anna E, bds 414 S Cascade av.

—Elizabeth B, bds 414 S Cascade av. Ruddick Mrs Sadie F, moved to Asheville, N C.

—Verna, student High School, bds 117 N Nevada av.

Rudolph Charles C, carp, res 205 Pawnee av (Manitou). (Mrs Carrie C.)

—George R, student Colo Coll bds 205 Pawnee av (Manitou).

—Louis, agt, rms 426 S Nevada av.

—Wm, bellboy Navajo Hotel. Rudolph Mrs Eugenia T, res 1421 N Wahsatch av.

Rudy Mrs Anna M, prin 8th St School, res 209 Arcadia.

—C Raymond, bkpr, bds 209 Arcadia.

—Frank F, paperhng, res 629 E Boulder. (Mrs Alice L.)

—Leila, student High School, bds 629 E Boulder.

—Lola, student High School, bds 629 E Boulder.

—Zella, emp Kaufman & Co, bds 629 E Boulder.

Ruedy Mrs Clara J, photog, res 317 E Caramillo.

—John S, lumber, res 317 E Caramillo. (Mrs Clara J.)

Rufe Harry, carp, rms 9 1/2 S Wahsatch av. (Mrs Laura.)

Ruger Henry A, tchr Colo Coll, res Hagerman Hall.

THE EL PASO ICE & COAL CO.
 "HYGIENIC ICE"
 PHONES 46 AND 91.

MISSOURI PACIFIC RY.
 SHORTEST, QUICKEST AND
 BEST LINE TO KANSAS CITY,
 ST. LOUIS & ALL POINTS EAST.

Nevada State Gazetteer Price \$6.00
 R. L. POLK & CO. PUBS. Salt Lake City,

Gaebel-Clark Engraving Co.
 DESIGNERS, ILLUSTRATORS,
 ENGRAVERS BY ALL PROCESSES
 Sixth and Court Sts.
 PUEBLO . . . COLORADO



South End Boarding and Livery Stable
 BURTON SLINKER, Propr.
 Phone, Main 76 426 S. Tejon Street

454 RUL

R. L. POLK & CO'S.

RUS

"HYGIENIC ICE"
 PHONES 46 AND 91.
 THE EL PASO ICE & COAL CO.

Rule Maude M (wid John H), bds 1332 Franklin.
 Rulon Charles E, res 1319 E Boulder. (Mrs Anna D.)
 —Homer R, tinner Ball Bros, res 814 E San Miguel. (Mrs H Marla.)
 Rumford Carroll G, bds 714 S Weber.
 —Jennie (wid Wm), res 714 S Weber.
RUMMELL WM H, Gardener and Celery Grower, Celery Delivered in Tub Lots, 1304 S Tejon, Ivywild, Tel Main 1015, res same. (Mrs Myrtle A.)
 Rumrill Mrs Anna E, bds 1628 Washington av.
 Rumsey, see also Ramsey.
 —James W, bartndr T P Lacey, res 420 Washington av (Colo City). (Mrs Nora.)
 —S Louis, res 801 N Nevada av. (Mrs Emma.)
 Rundle Helen, clk Hook View Sales Co, bds 1521 Cheyenne rd.
 Rundquist Mrs Jennie C, bds 730 N Nevada av.
 Rupp Daniel H, bds 171 Canon av. (Mrs Elsie W.)
 —Flora, emp Antlers Hotel.
 —Florence, student High School, bds 603 E Boulder.
 —Henry K, student High School, bds 603 E Boulder.
 Ruppert Dominic, rancher, res 839 E Costilla. (Mrs Louisa.)
 —John, bds 839 E Costilla.
 Rush Bernard L, chf clk Rock Island System, bds 219 E Yampa.
 —James, hostler Colo School for D and B.
 Rusher Johanna, nurse, 1315 Wood av.
 Rushmer Harry F, clk Edward Meislahn, res 320 E Cucharas. (Mrs Irene K.)
 —Leone G, student, bds 320 E Cucharas.
 Rushton Charles, hlpr, bds 227 Lincoln av (Colo City).
 Rusie Walter R, barber Fleming & Howard, res 719 E Kiowa. (Mrs Mary L.)
 Rusk David, farmer, res 412 Franklin. (Mrs Edna.)

Russell Andrew J (Sackett & Russell), res 522 Howbert (Colo City). (Mrs Edith M.)
 —Charles, clk, bds 15 West View pl.
 —Charles W, depot agt Globe Exp Co, res 114 E Costilla. (Mrs V Ruth.)
 —David, cook J G Hiestand, res Summit House, Pike's Peak.
 —David A, mach Rock Island System, res 207 Beacon, Roswell. (Mrs Nellie V.)
 —Dexter A, contr, 243 N Institute, res same. (Mrs Emma D.)
 —Edward, watchman C M Ry, rms 205 Jackson (Colo City). (Mrs Mildred.)
 —Elizabeth, domestic, 528 N Tejon.
 —Elsie E, smstrs, bds 628 E Willamette av.
 —Fay A, bds 7 Colorado av (Colo City).
 —Fred S, clk B & Robbins, res 444 N Walnut. (Mrs Elizabeth C.)
 —Harry A, moved to Garibaldi, Ore.
 —Irving E, motorman C S & I Ry, res 215 E Cimarron. (Mrs Ada.)
 —James S, clk C M Ry, res 1611 Washington av. (Mrs Isabelle.)
 —John E, bartndr T F Creighton, res 160 Osage av (Manitou).
 —Josie, domestic, 1523 Wood av.
 —Margaret A (wid Roderick W), res 101 Ruby av (Arensdale).
 —Margaret M, tchr Columbia School, bds 611 E Boulder.
 —Mary J (wid John J), nurse, 1019 S Nevada av, res same.
 —Mrs Mary L, bds 1806 N Cascade av.
 —Rachel D (wid Edward F), res 611 E Boulder.
 —Richard E, clk C S & C C D Ry, res 231 E Vermijo av.
 —Robert W, melter, res 1815 Washington av (Colo City). (Mrs Ellen C.)
 —Roswell P, mining, res 1601 N Nevada. (Mrs Stella M.)
 —Sallie A, (wid Lester P), res 628 E Willamette av.
 —Simeon S, fireman, res 107 S 5th (Colo City). (Mrs Cora B.)
 —Ward S, stove repr, 106 E Huerfano, res 712 N Wahsatch av. (Mrs Lola M.)

Missouri Pacific Railway BEST LINE EAST

CARRICK HARNESS & CARRIAGE CO.

19 1/2-21
 S. CASCADE AVE.
 TEL. MAIN
 259

RUS Colorado Springs, Colorado City and Manitou Directory. SAC 455

Russell Wm, carp, res 301 E 2d, Lihue.
 —Wm, lunchman Harvey Eating House.
 Rustic Home Dairy, Charles Dickin-son propr, 531 Beacon, Roswell.
 Ruston Wm, res 20 W Dale.
 Ruth Charles A (Ruth & Nye), bds 315 Portland av.
 —June, lab, bds rear 13 W Costilla.
 —& Nye (C A Ruth, Albert Nye), shooting gallery, 602 1/2 Colorado av (Colo City).
 Rutherford Margaret, dressmkr, rms 323 N Nevada av.
 Rutledge George, lab, res 816 Lincoln av (Colo City).
 Ruxton Hotel, F M Cooper propr, 153 Ruxton av (Manitou).
 Ryall Elmer L, bds 705 S Nevada av.
 —Sophronia (wid Alfred), res 705 S Nevada av.
 —Walter H, driver C S Laundry Co, res 32 W Las Animas. (Mrs Elsie W.)
 Ryan, see also Rine.
 —Agnes, emp Antlers Hotel.
 —Earl F, lab, res 1017 Lincoln av (Colo City). (Mrs Zaida L.)
 —Edgar J, lab, bds 810 Jefferson (Colo City).
 —Edward A, bds 718 S Corona.
 —Ernest S, lab, bds 311 Grant av (Colo City). (Mrs Bertha L.)
 —Frank W, student, bds 319 N Cascade av.
 —Helen F, student Colo Coll, bds 319 N Cascade av.
 —James A, dairy, 1704 Armstrong av, res same. (Mrs Mary.)
 —James P, driver R H Etherton, bds 821 N Spruce.
 —James W, died Jan 29, '07, age 43.
 —John, res rear 1507 Colorado av.
 —John B, patrolman Police Dept, res 229 N El Paso. (Mrs Christine.)
 —John D, driver Wm Norton, bds 821 N Spruce.
 —John H, foreman Evergreen Cemetery, res 718 S Corona. (Mrs Annie F.)
 —John H jr, emp Out West P & S Co, bds 718 S Corona.

Ryan John W, agt, res 116 S 15th. (Mrs Mattie.)
 —Kate (wid James J), res 821 N Spruce.
 —Laura, tchr Longfellow School, bds 232 Lincoln av (Colo City).
 —Logan H, lab, res 810 Jefferson (Colo City). (Mrs Annie B.)
 —Martin, emp Out West P & S Co, bds 718 S Corona.
 —Oscar, lab Glen Eyrle.
 —Patrick D, miner, res 743 E Costilla. (Mrs Alice R.)
 —Patrick E, mining, res 319 N Cascade av.
 —Patrick J, cigars, 429 1/2 S Tejon, res same.
 —Patrick J, treas Mary McKinney Mining Co, res 319 N Cascade av. (Mrs Mary C.)
 —Wm H, clk Gebbie Bros, res 1528 Manitou boul (Manitou). (Mrs Nellie E.)
 —Wm L, clk Bramley Whitehead, res 2017 N Nevada av.
 Ryden Elijah E, driver, res 122 W Rio Grande. (Mrs Sarah A.)
 —Ernest D, lab, bds 122 W Rio Grande. (Mrs Mercy.)
 —Fred E, moved to Cameron, Colo.
 —Wm D, bds 122 W Rio Grande.
 Ryer Ewart W, clk Health Dept, res 215 N Wahsatch av. (Mrs Marie L.)
 Ryman George A, died Apr 10, '06.
 Ryter, see also Riter.
 —John W, res 1517 N Weber. (Mrs Mercedes.)
 —Malvina (wid Wm), rms 1517 N Weber.

S

Sabil Stephen, emp Golden Cycle Mill, res 419 Robinson (Colo City).
 Sabol Michael, miner Curtis Coal Mine, bds nr same.
SACHS CLAUDE, Pres and Treas Critic Pub Co, res Denver.
 —George, moved to Marysville, Kan.

CIRCULARS
 ADDRESSED

WRITE FOR RATES
R. L. POLK & CO.
 SALT LAKE CITY.

MAILING
 LISTS

TRAVEL VIA
"RIO GRANDE LINES"
 Best Service
 Finest Scenery

The Busy Corner

Finest Line of Drugs and Drug Sundries in The City. Phone Main 4. Free Delivery Until Midnight

The Robinson Drug Co.

456 SAC

R. L. POLK & CO'S.

SAI

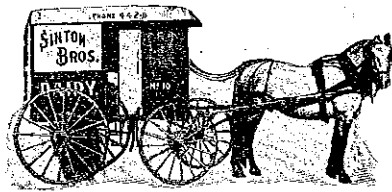

Sachs Henry, broker, 50 Bank Bldg, res 1001 N Weber. (Mrs Ray S.)

Sacket Louis M, cook, rms 22 E Huerfano.

Sackett Emma A (wid Wm), bds 510 Washington av (Colo City).

—Homer E (Sackett & Russell), tailor, 414½ Colorado av (Colo City), res 204 Jefferson (Colo City). (Mrs Verona E.)

—Samuel A, Superintendent of Schools (Colo City), City Hall, res 214 Monroe (Colo City).

SACKETT & RUSSELL (Homer E Sackett, Andrew J Russell) (Successors to Bates Realty Co), Real Estate, Insurance, Loans and Investments, 414½ Colorado av (Colo City), Home Tel 64.

Sackman Otis D, chf opr Colo Tel Co, res 710 W Pike's Peak av. (Mrs Etta L.)

Sacramento Gold M & M Co, Wm Lloyd sec, 117 E Pike's Peak av.

SADDLE ROCK RESTAURANT, Charles S Hillerman Propr, Ladies' and Gents' Dining Room and Lunch Counter, Lunches Put Up to Order, 105 S Tejon.

Sadler John M, lab, res 645 E Dale. (Mrs Anna.)

—Merritt D, moved to Bogue, Kan.

Saffell Thomas C, driver Sanderson Com Co, res 828 E Kiowa. (Mrs Virginia F.)

Safraneck Albert, bkpr El Paso Nat Bank, res 331 N Institute. (Mrs Emma J.)

Sagamore Hill Realty Co, J E Lundstrom sec, 11 Out West Bldg.

Sage Charles, lab, bds 405 S Nevada av.

—Fred, bell boy Nordrach Sanitarium.

Sager Elmer, lab, bds 308 W Fountain.

SAGERSER WILBER L, Groceries, Meats, Fruits, Vegetables, Baked Goods and Confections, 1001 S Nevada av, res same, Tel Black 793. (Mrs Anna M.)

Sahn Anna (wid Charles), res 2027 N Tejon.

—Edgar A, electr, bds 2027 N Tejon.

—Marie A, tchr Colo Coll, bds 2027 N Tejon.

Saidy Gabriel N, clk J F Saidy, rms 116 Ruxton av (Manitou).

—Habeb A, curios, 182 Ruxton av (Manitou), res 170 Grand av (Manitou).

—Joseph F, curios, 116 Ruxton av (Manitou), rms same.

—Milhem A, curios, Ruxton av, cor Manitou av (Manitou), res 166 Grand av (Manitou). (Mrs Nejiba.)

Sailor Frederick, motorman, bds 626 S Sierra Madre.

—John, emp Golden Cycle Mill, rms 706 Lincoln av (Colo City).

—Wm F, res 626 S Sierra Madre. (Mrs Elizabeth.)

StAndrew's Episcopal Church, Canon av, cor Manitou av (Manitou).

—Hall, 122 Canon av (Manitou).

ST CHARLES THE, Laura C Morrison Propr, Furnished Rooms, Modern, Steam Heat, Electric Lights and Baths, 117½ S Tejon.

StClair, see also Sinclair.

—Charles S, cook Park Bakery, bds 830 E Cache la Poudre. (Mrs Bess I.)

ST FRANCIS HOSPITAL, Sister M Kunigunda Superior, E Pike's Peak av s e cor Prospect, Tel Main 111.

StGeorge C W, eng, res 324 E Kiowa.

StJames Hotel, Mrs Emma Culp propr, 4 E Vermijo av.

MUETH'S CANDIES, CAKES AND ICE CREAM

Where Quality is the First Consideration

26 North Tejon Street

SAI Colorado Springs, Colorado City and Manitou Directory. SAI 457

ST JOHN BROS PLUMBING CO THE, E F St John Pres, W B St John V-Pres, A C Williams Sec and Treas, Plumbers, Steam Heating and Ventilating, 18 E Kiowa, Tel Main 36. (See adv.)

—Carl H, student High School, bds 2004 N Nevada av.



E. F. St. John, Pres. W. B. St. John, V.-Pres. A. C. Williams, Sec'y

THE ST. JOHN BROS. PLUMBING CO.

Artistic Plumbing and House Heating, Hot Water Heating a Specialty Personal Attention to Repair Work
PHONE 36

18 EAST KIOWA STREET
COLORADO SPRINGS

ST JOHN CONFECTIONERY CO, Mrs S A St John Propr, Wholesale and Retail Confectioners, Home Made Candies, 28 E Kiowa, Tel Main 1376.

ST JOHN ELMER F, Pres St John Bros Plumbing Co, res s end of Nob Hill, Tel Black 455. (Mrs Sada A.)

—Ethel, bds 2004 N Nevada av.

—Ezekiel W, rms 718 N Corona. (Mrs Clarissa R.)

—George A, appr St John Bros Plumbing Co, bds 2004 N Nevada av.

—Harriet, student, bds 2004 N Nevada av.

—Irene L, student High School, bds 1224 N Tejon.

—John C, res 1224 N Tejon. (Mrs Josie O.)

—Mabel, student, bds 1224 N Tejon.

ST JOHN MRS SADA A, Propr St John Confectionery Co, 28 E Kiowa, Tel Main 1376, res 314 E 1st.

ST JOHN WM B, V-Pres St John Bros Plumbing Co, res 2004 N Nevada av, Tel Main 1890. (Mrs Hattie M.)

StJohn's Baptist Church, cor Pueblo av and Cimarron.

StJoseph Gold Mining & Milling Co, C B Garnett asst sec, 301 Mining Exchange Bldg.

StLind Matilda, died Aug 3, '07, age 33.

StMary Mining & Milling Co, H A Scurr sec, 20 S Tejon.

ST MARY'S CATHOLIC CHURCH, Rev Godfrey Raber Rector, 26 W Kiowa.

—Catholic Church, 6th cor Robinson (Colo City).

—Hall, 524 Robinson (Colo City).

—School, 32 W Kiowa.

StPaul Gold Mining & Tunnel Co, L E Sherman sec, 52 P O Bldg.

StPaul's M E Church, 425 S Nevada av.

StStephen's Protestant Episcopal Church, 631 N Tejon.

StThomas Gold Mining Co, D N Heizer sec and treas, 14 N Nevada av.

Phone Black 962.

20 S. TEJON ST.

HOUSES FOR RENT.

H. A. SCURR, REAL ESTATE AND LOANS.
CHATELLE LOANS WANTED.

"HYGIENIC ICE" PHONES 46 AND 91.
THE EL PASO ICE & COAL CO.

BEST PRINTING PUBLIC OPINION PRINTING CO.
IN THE CITY 11 EAST KIOWA ST.

GAZETTE Has Only Seven-Day Newspaper in Central Colorado. Has Only Sunday Issue in Colorado Springs. Has Best Editorial and News Service. Has THE LEAD IN ADVERTISING
60 CENTS PER MONTH

Enterprise Furniture Co. Stoves & Ranges

129-131
E. Huerfano St.

458 SAI

R. L. POLK & CO'S.

SAN



**REAL ESTATE
INSURANCE
LOANS**

PHONE MAIN 209
23 1/2 N. TEJON ST.

ST VRAIN LIVERY, BOARDING & Sales Barn, R W Rigg & Sons Proprs, 19 E St Vrain, Tel Main 86. (See p. 442.)

Salazar Ernest V, student, bds 112 E Dale.

Salsbury Ralph H, foreman C M Ry, res 1704 Grant av. (Mrs Margaret C.)

Salisch David, tailor, bds Alta Vista Hotel.

Salvation Army Hall, 13 1/2 S Cascade av.

Sam Wah, laundry, 607 Colorado av (Colo City).

—Wing, mgr Sam Wing & Co, 132 E Pike's Peak av, res same.

SAM WING & CO, Sam Wing Mgr, Chinese and Japanese Fancy Goods, 132 E Pike's Peak av, opposite Post Office.

SAMPSON MRS LUCY A, Clairvoyant, 14-15 Barnes Bldg, 113 1/2 E Pike's Peak av, rms same.

—Mamie, student Henager's Bus Coll, bds 330 N Nevada av.

—Mary V (wid Frank), res 330 N Nevada av.

—Ralph F, hlpr C M Ry, res 736 E Pike's Peak av.

—Thomas, bds Union Printers' Home.

Samson Walter W, driver El Paso I & C Co, res 328 W Vermijo av. (Mrs Maude V.)

Samuel Lillie P, student, bds 933 N Spruce.

Sanborn Wm, cook, bds Arlington House (Colo City).

Sand Mary C (wid August), res 615 E St Vrain.

Sanburg Sena, domestic 215 Grant av (Colo City).

Sanders, see also Saunders.

—Albert, waiter McRae Rest, res 113 1/2 E Vermijo av. (Mrs Mary L.)

—Frank T, mining, res-532 E Bijou. (Mrs Clema B.)

—G Violet, bds 532 E Bijou.

—Mrs Hattie, res 221 W Huerfano.

—Pearl, domestic 730 N Nevada av.

Sanderson Andrew, lab, res 620 S Sierra Madre. (Mrs Mary.)

SANDERSON COMMISSION CO THE (J T Sanderson, Louis Reinken), Live and Dressed Poultry, Eggs and Game, 109 S Cascade av, Tel Main 25.

—James, lab, bds 415 1st, Roswell.

SANDERSON JAMES T (Reinken & Sanderson; Sanderson Commission Co), Treas and Gen Mgr C S T & L Co, 13 N Cascade av, res 1819 N Nevada av, Tel Main 1043. (Mrs Anna B.)

—Mary (wid Robert J), res 1636 Grant av.

—Tracy, helper Rock Island System, bds 115 Main, Roswell.

SANDFORD THOMAS J, Real Estate, Insurance and Loans, 116 1/2 Ruxton av (Manitou), Tel Manitou 59, res Lincoln Place Cottage, 168 Waltham av (Manitou). (Mrs Alice M.)

Sands Belle, bds 215 E Espanola.

—M Nellie, res 215 E Espanola.

Sanford Burton W, oiler, bds 1631 Colorado av.

—Fernando N, civ eng, bds 430 N Weber.

SANFORD JAMES F, Lawyer, 67-68 P O Bldg, Tel Main 877, res 430 N Weber, Tel Red 75. (Mrs Emma J.)

—Jasper H, civ eng, bds 430 N Weber.

San Francisco Gerald, miner Pike View Coal Mine, bds Pike View.

Sanger Ethel, student Colo Coll, bds Montgomery Hall.

—Marguerite G, student Colo Coll, bds 616 Corona.

—Mattie G, stenog Pond Realty & Loan Co, bds 232 E Monument.

Sangre de Cristo Tunnel Mining Co, W L Kirkwood sec, 118 E Kiowa.

TUSLER & FISHER CONTRACTORS AND BUILDERS

115 MECHANICS PLACE

Telephones Main 1468 or 1507

SAN Colorado Springs, Colorado City and Manitou Directory. SAW 459

SANITARY DAIRY CO, John L Hutchison Pres, Charles R Boswell Sec and Treas, 16 to 20 W Vermijo av, Tel Main 590.

SAN LUIS SCHOOL, Miss Bessie Henry Principal, Cache la Poudre n w cor Nevada av.

—Valley Irrigation, Land & Power Co, S S Bernard pres, E D Marr sec, 401 Mining Exchange Bldg.

Sanner Shield H, bds 815 N Nevada av. (Mrs Cornelia J.)

—W Harry, lab Golden Cycle Mill, res 510 Main (Colo City). (Mrs Amelia J.)

Sansom Mrs Isabelle, clk Isidore Polant, bds 299 E Las Vegas.

Santa Joseph, lab U S R & R Co, bds 906 Jackson (Colo City).

SANTA FE HOTEL AND RESTAURANT, C H Curl Propr, 534 E Pike's Peak av, Tel Red 1352. (See adv.)

J. D. HILT BRAND

FIRST-CLASS
PIANO TUNING

125 1/2 N. TEJON. Tel. Main 913

Saunders, see also Sanders.

—Christy, confectr, 108 1/2 S Tejon, res 113 E Vermijo av. (Mrs Allie.)

—Elizabeth V, bds 309 E Huerfano.

—Harry, lab, res 317 W Monument. (Mrs Pearl.)

—Jennie R (wid Albert J), res 309 E Huerfano.

—Thomas E, bkpr, bds 327 Colorado av (Colo City).

534 E. PIKE'S PEAK AVE.

COLORADO SPRINGS

THE SANTA FE HOTEL & RESTAURANT

PHONE RED 1352

REASONABLE RATES

C. H. CURL, PROPR.

Santa Isabel Gold Mining Co, F H Dunnington sec and treas, 25 E Pike's Peak av.

Santon Charles, lab, rms 24 W Costilla.

Sargent Beason, stenog Chamber of Commerce, bds 432 S Tejon.

—Clyde L, painter Hedrick-Duncan W P & P Co, 212 N Tejon.

—Grace, smstrs, bds 18 S Weber.

—Sarah F, moved to Leominster, Mass.

—Valentine, painter, res 432 S Tejon. (Mrs Emily.)

Sarver Doctor E, miner, res 933 S Baltic. (Mrs Mattie.)

Satsu Leo, cook, 1131 N Cascade av.

Sauerwald Frank B, salesman C S Floral Co, res 316 E Dale.

Sauger Frances J, student Colo Coll, bds 529 N Nevada av.

SAVAGE ARTHUR J, Veterinary Surgeon, Office Hours before 9 a m, 1 to 3 and 6:30 to 7:30 p m, 414 E Pike's Peak av, res same, Tel Main 1321. (Mrs Sarah C.)

—Gold & Copper Mining Co, E C Sharer sec, 402 Mining Exchange Bldg.

—Jennie, smstrs, bds 613 N Cascade av.

—Martha, domestic 1814 N Tejon.

—Melvin L, cond M & P P Ry Co, res nr Iron Springs (Manitou).

Sawin Robert D, bds 125 Ute av (Manitou).

—Walter D, sec Bd of Education (Manitou), res 122 Ute av (Manitou). (Mrs Laura P.)

Sawyer Dorothy, bds Joyce Hotel.

THE EL PASO ICE & COAL CO. "HYGIENIC ICE" PHONES 46 AND 91.

Colorado Midland Ry.

For SALT LAKE CITY, OGDEN, All Points in CALIFORNIA and the GREAT NORTHWEST

For California

SEE THAT YOUR TICKET READS via

"THE SALT LAKE ROUTE"

The New Line. SHORTEST and BEST

TRAVEL VIA "RIO GRANDE LINES" Best Service Finest Scenery

THE EL PASO ICE & COAL CO.
"HYGIENIC ICE"
PHONES 46 AND 91.

OREGON SHORT LINE RAILROAD ONLY LINE TO BUTTE, HELENA, SPOKANE, SEATTLE, TACOMA AND PORTLAND VIA SALT LAKE CITY

460 SAW R. L. POLK & CO'S. SCH

SAWYER EDWIN A (Sawyer & Garstin), res 806 E Boulder, Tel Main 978. (Mrs Lulu W.)

SAWYER JOHN E, Physician and Surgeon, Tuberculosis a Specialty, Hours 9 to 12 a m, 1 to 5 p m, Joyce Hotel, res same.

—Mrs Lulu W, pres Woman's Club, res 806 E Boulder.

—Mirion, bds Joyce Hotel.

SAWYER M M, Millinery and Fancy Goods, 428½ Colorado av (Colo City), res same, Bel Tel White 111, Home 43.

—Sarah A (wid Nathaniel A), bds Nob Hill.

SAWYER & GARSTIN (E A Sawyer, Wm Garstin), Civil and Mining Engineers, U S Deputy Mineral Surveyors and Proprs El Paso Blue Print Co, 409-410 Hagerman Bldg, Tel Main 1279. (See adv.)

Saxton Wm, res 536 W Dale. (Mrs Anna.)

Sayre Mrs Carrie, emp Patton & Jones, bds 222 N Tejon.

—Ray H, student High School, bds 1332 N Tejon.

—Robert H, bkpr H A Robinson Grain Co, res 1332 N Tejon. (Mrs Hattie B.)

Sayrer Daisy, bds 226 S Weber.

Scanlin Wm, lab, res 1208½ Colorado av. (Mrs Evaline.)

Schaafl, see also Shuff.

—Alva E, student High School, bds 129 S Prospect.

—Ethel M, bds 129 S Prospect.

—Georgie E, contr, 1006 E Monument, res same. (Mrs Wilhelmina E.)

—George F, tmstr G E Schaafl, bds 1006 E Monument.

SCHAAFL JOHN H, Emp Sinton-Rustic Home Dairy Co, res 129 S Prospect, Tel Black 992. (Mrs Elta E.)

E. A. SAWYER WM. GARSTIN

SAWYER & GARSTIN
CIVIL AND MINING ENGINEERS
 U. S. DEPUTY MINERAL SURVEYORS
 PROPRIETORS EL PASO BLUE PRINT COMPANY

409-410 HAGERMAN BUILDING COLORADO SPRINGS, COLO.
 TELEPHONE MAIN 1279 P. O. BOX 864

Saxon Alice, opr Colo Tel Co, bds Y W C A.
 —James, lab, bds 232 Pueblo av.

Saxton, see also Sexton.
 —Andrew A, agt, res 608 E Cache la Poudre. (Mrs Bertha M.)
 —Lizzie, student High School, bds 536 W Dale.

Schaafl Mabel L, student High School, bds 1006 E Monument.

Schadt Owen P, moved to Oakland, Cal.

Schaele Paul E, cook N Y Rest, res 119 Pueblo av. (Mrs Lulu B.)

Schaefer, see also Shafer and Sheaf-or.

Nevada State Gazetteer Price \$6.00
 R. L. POLK & CO. PUBS. Salt Lake City,

ASK FOR ORIGINAL **"Manitou"** TABLE WATER and GINGER CHAMPAGNE THE MANITOU MINERAL SPRINGS CO. Absolutely Pure and Natural BEWARE OF SUBSTITUTES

SCH Colorado Springs, Colorado City and Manitou Directory. SCH 461

Schaefer John L, real est, 15 Midland Blk, res 640 E Boulder. (Mrs Flora B.)

—Marian J, student, bds 640 E Boulder.

Schaeffer Joseph, res 428 Robinson (Colo City).

—Mary, student, bds 428 Robinson (Colo City).

Schafer Bessie M, student Colo Coll, bds 225 E Uintah.

—Clyde A, lab, res 506 E San Miguel. (Mrs Ethel L.)

SCHAFFER JACOB, Propr The Park Bakery, 214 N Tejon, Tel Main 728, res 9 Reed Bldg.

—Louis D, res 225 E Uintah. (Mrs Anna M.)

Schaffer John M, shoemkr, rms 133 E Huerfano.

Schamel Peter M, res 820 S Conejos. (Mrs Mary E.)

Schano Peter (Colyer & Schano), res 545 E Costilla. (Mrs Ada.)

Schantz Fred, messr Colo Springs Mining Stock Assn, rms 408 S Nevada av.

A. B. Hutchinson W. B. Kirby J. L. Columbia

MANITOU LIVERY & TRANSFER CO.
 Manitou, Colo.
 Office Stable
 229 Manitou Ave. 111 Manitou Ave.
 Phone Manitou 4 Phone Manitou 4

Schenck Jennie G, bds 520 E Kiowa.

Scherer Herman, bds 839 E Cimarron.

—James, emp Antlers Hotel.

—Joseph, rest, res 839 E Cimarron. (Mrs Maude E.)

Schermerhorn Monte, clk S T Seddon, bds 416 N Nevada av.

Schiele Charles, res 311 W Bijou.

SCHIELE CHAS CIGAR CO THE, J D Charlton Pres, G L Bender V-Pres, R E Van Horn Sec, W E Utecht Treas, Cigar Manufacturers and Jobbers, rear 18-20 S Tejon, Tel Main 807. (See right side lines.)

J. D. CHARLTON, Pres. G. L. BENDER, Vice-Pres.
 R. E. VAN HORN, Sec. W. E. UTECHT, Treas.

THE CHAS. SCHIELE CIGAR CO.

Mfrs. and Jobbers of Fine Cigars
 18-20 S. TEJON ST. PHONE MAIN 807

Mfrs. of "La Amadora" "Rio Blanco"  Jobbers of "Sally Ward" 5c Cigar

Scharp, see Sharp.

Scheck F A, agt, rms 328 E Cucharas.

Scheer Wm H, drugs, res Manitou pl cor Prospect pl (Manitou).

Schell Charles H, clk 126 E Pike's Peak av.

Schellenger, see also Shellinger.

—Charles L, mining, bds 518 S Nevada av. (Mrs Jean W.)

Schemel Sophia, clk C M Ry, bds 317 El Paso boul (Manitou).

Schilling Alphonso P, boiler mkr C M Ry, res 26 Monroe (Colo City). (Mrs Alice L.)

Schillinger Mary A (wid Christian), res 917 E Costilla.

Schisler Ammi H, clk Russell Gates Merc Co, res 712 E Boulder. (Mrs Cora G.)

—Mrs Cora G, clk County Recorder, res 712 E Boulder.

Mailing Lists WRITE TO R. L. POLK & CO. FOR RATES Our Lists are Reliable Salt Lake City, Utah.

MISSOURI PACIFIC RY.
 SHORTEST, QUICKEST AND BEST LINE TO KANSAS CITY, ST. LOUIS & ALL POINTS EAST.

PHONE 13 **FOR PLUMBER OR STEAMFITTER** PHONE 13
BARNES & STEPHENS 206 N. Tejon St.

462 SCH R. L. POLK & CO'S. SCH 463

- SCHISLER JOSEPH H, County Clerk and Recorder, Court House, res 23 W 2d, Ivywild, Tel Main 1757. (Mrs Johanna H.)
- Schlatter Mrs Clara S, abstractor El Paso Co Abstract & T G Co, res 328 E Bijou.
- Schlegel Ambrose, potter Van Briggie Pottery Co, res 709 S Weber. (Mrs Mary.)
- Edward A, lab C M Ry, res 404 N 15th. (Mrs Emma L.)
- Henry B, bds 1727 Grant av.
- Josephine, smstrs, bds 709 S Weber.
- Leo H, student, bds 709 S Weber.
- Schlehuber Alfred C, fireman Rock Island System, res 204 Main, Roswell. (Mrs Bernice.)
- Schlender Gertrude (wid August), res 610 S Nevada av.
- Schlesinger Bros (Isidore and Samuel), brick mfrs, 17 W Huerfano, yds Mesa av bet 10th and 11th.
- Isidore (Schlesinger Bros; Schlesinger & Strott), res 1201 N Nevada av. (Mrs Sara R.)
- Samuel (Schlesinger Bros; Schlesinger & Strott), rms 120 S Cascade av.
- & Strott (Samuel and Isidore Schlesinger, E C Strott), contrs, 17 W Huerfano.
- Schlessinger Cyril F, student, bds 707 S Weber.
- Ruby, student High School, bds 707 S Weber.
- Wm, blksmith, 707 S Weber, res same. (Mrs Christina.)
- Schley Chaloner B, res 7 Lake av, Broadmoor. (Mrs Edith.)
- SCHLITZ JOSEPH BREWING CO**, John W Fletemeyer Agt, 132 S 2d, cor Washington av (Colo City), Tel West 17.
- Schlotter, see also Slaughter.
- Charles A, clk, bds 328 E Bijou.
- Joseph F, bkpr Colo Springs Fuel Co, res 328 E Bijou. (Mrs Clara S.)
- Mrs Nancy, res 328 E Bijou.
- Schlund Wm, blksmith Curtis Coal Mine, res 2409 N Tejon.
- Schmell Adam, cutter F C Hayman, res 536 E Bijou.
- Schmid Henry, student Colo Coll, bds 232 E Monument.
- Schmidt, see also Smith and Smyth.
- Adolph, wirawkr Hassell Iron Wks, res 725 S Sahwatch. (Mrs Mary H.)
- Albert, mach, res 805 Jefferson (Colo City). (Mrs Mabel C.)
- Anna E, cook 632 N Nevada av.
- Henry, stenog C M Ry, bds 931 Colorado av (Colo City).
- SCHMIDT JACOB**, Propr Jake Schmidt's Place, 610 Colorado av (Colo City), Tel West 57, res 931 same. (Mrs Bertha.)
- Joseph P, driver, res 1616 Manitou boul. (Mrs Mary T A.)
- Louise, student High School, bds 931 Colorado av.
- Otto C, jeweler Zehner Jewelry Co, res 813 N Wahsatch av. (Mrs Ella F.)
- Peter J, carp, res 815 N Wahsatch av. (Mrs Sarah E.)
- Phillip A, lab, res 1632 Colorado av. (Mrs Christina.)
- SCHMIDT WILHELM**, Teacher of Piano, 211 E Uintah, res same, Tel Main 1580.
- SCHMIDT'S JAKE PLACE**, Jacob Schmidt Propr, Beer Hall and German Delicatessen, Dealer in Imported Cheese, 610 Colorado av (Colo City), Tel West 57.
- Schmill Adam, clk E D Sommers, res 536 E Bijou. (Mrs Anna.)
- Schmitt Blanche, student High School, bds 1111 Colorado av.
- Delphine, student High School, bds 1336 N Weber.
- Henry C, brklyr, res 212 S 13th. (Mrs Gertrude M.)
- SCHMITT JACOB**, Carriage and Wagon Shop, First Class Repairing, Personal Attention Given to All Work, 127 S Cascade av, Tel Main 640, res 330 E Bijou.
- L Blanche, tchr, bds 1111 Colorado av.

Missouri Pacific Railway BEST LINE EAST

Union Ice and Coal Co. 105 W. Vermijo Ave. and 5 N. Tejon St.
 Telephones Main 31 and 201
ARTIFICIAL ICE AND COLD STORAGE, COAL AND WOOD

SCH Colorado Springs, Colorado City and Manitou Directory. SCH 463

- Schmitt Peter, contr, 15 Carpenters' al, res 1111 Colorado av. (Mrs Marguerite.)
- Schnecker Christian G, meatctr C O Koon, res 719 N Tejon.
- Lydia, bds 719 N Tejon.
- Schneider, see also Snider and Snyder.
- Mrs Amelia, tailoress A J Boland, res 327 S Wahsatch av.
- Cari F, caretkr Briarhurst nr Manitou, res same. (Mrs Amelia B.)
- Carrie G, bds 18 McKinley pl.
- Edward C, tchr Colo Coll, res 4 Pelham pl. (Mrs Elsie F.)
- Elizabeth C, bds 18 McKinley pl.
- Fred, res 541 E Platte av.
- Fred, stage mgr Empire Theatre, bds 18 McKinley pl.
- H Ernest, foreman Out West P & S Co, res 1219 Grant av. (Mrs Tillie.)
- J G, bds Union Printers' Home.
- John, died Mar 3, '07, age 55.
- Lizzie A (wid John), res 18 McKinley pl.
- Maximilian, baker W N Burgess, res 409 N Nevada av. (Mrs Adele.)
- Mrs Pauline, bds 541 E Platte av.
- Wm, carp, bds 1111 Custer av.
- Schnetz Henrietta E, student High School, bds 641 N Royer.
- Schnitzius George W, millman Portland Mill, res 401 Hagerman (Colo City). (Mrs Ida B.)
- Maude M, student, bds 401 Hagerman (Colo City).
- Schoch Rosa M, emp Wilbur Suit Co, rms 15 S 14th.
- Schock Benjamin B, embalmer Mrs M E Minium, res 808 N Tejon. (Mrs Marietta.)
- Schoedar Lucy, emp Antlers Hotel.
- Schoening Ferdinand, emp Golden Cycle Mill, res 1808 Colorado av.
- Schoff Albert O, carp Tuckerman & Linn, bds 328 S Tejon.
- Schofield, see also Scofield.
- John, millman, rms 311½ N Tejon.
- John V, phys, 45 Bank Blk, res 1210 N Tejon. (Mrs Belle.)
- Mabel, student, bds 1210 N Tejon.
- Walter D, student Colo Coll, bds 1210 N Tejon.
- Scholes, see also Sholes.
- Wm E, clk, res 512 E Klowa. (Mrs Dela.)
- Scholl Ular, carp, res 103 Colorado av (Colo City). (Mrs Georgia C.)
- Scholton Harry A, foreman Gazette, rms 15 Everhart Blk.
- Scholtz Alanna, bds 153 Navajo av (Manitou).
- Scholz Jeanette, bds 1829 N Nevada av.
- SCHOLZ SAMUEL B**, Real Estate and Investments, Notary Public, 25 E Pike's Peak av and 211 E Fontanero, res 1829 N Nevada av, Tel Main 969. (Mrs L F.)
- Samuel B Jr, bds 1829 N Nevada av.
- Schonau Charles F, bakery, 423 Colorado av (Colo City), res 320 Monroe (Colo City). (Mrs Frances.)
- Paul F, baker, bds 320 Monroe (Colo City).
- Schoning Fred, lab, bds 1808 Colorado av.
- Schooler James M, carp, res 115 S 15th. (Mrs Agnes B.)
- Schoonmaker Michael L, lab Monument Valley Park, res 820 N Pine. (Mrs Emma I.)
- Schott Augustus, appr, bds 750 E Cimarron.
- Bertha, bds 750 E Cimarron.
- Charles, carp, bds 730 E Boulder.
- Constantine, carp, res 750 E Cimarron. (Mrs Lizzie.)
- Gus L, carp Dannevik & Currie, res 239 Franklin. (Mrs Annie B.)
- John H, foreman Newton Lbr & Mfg Co, res 331 S Nevada av. (Mrs Lovina.)
- Ulrich, carp C M Ry.
- Schottel Rudolph D, lab, res 308 W Fountain. (Mrs Cora.)
- Schrader, see also Schroder.
- Charles J, sec Russell Gates Merc Co, res Lilom, Colo.
- Fred C, pres C S Pressed & Fire Brick Co, bds Alta Vista Hotel.
- Schranz Frank, fireman, bds 508 S Nevada av.
- Henry C, miner, res 508 S Nevada av. (Mrs Margaret.)
- Wm, clk, bds 508 S Nevada av.

Colorado Midland Ry. For SALT LAKE CITY, OGDEN, All Points in CALIFORNIA and the GREAT NORTHWEST

THE EL PASO ICE & COAL CO.
"HYGIENIC ICE"
 PHONES 46 AND 91.

"RIO GRANDE LINES"
 TRAVEL VIA
Best Service
Finest Scenery

Collections Giles Mercantile Agency Co. **Reports**
HAGERMAN BUILDING

404 SCH R. L. POLK & CO'S. SCH

Schreenen Thomas, fireman, rms 217 Jefferson (Colo City).
 Schreiber Caroline M, bds 15 N Wahsatch av.
SCHREIBER FRANCIS F, County Assessor, Court House, res 301 Monroe (Colo City). (Mrs Marguerite.)
 —Frank G, lab, bds 112 S Conejos.
 —Kate, boarding, 15 N Wahsatch av.
 —Wm, insp C S & C C D Ry, bds 405 S Nevada av.
 Schrob Emma, nurse, bds 812 W Huerfano.
 Schroder, see also Schrader.
 —Robert T, clk, res 120 Lincoln av (Colo City). (Mrs Maude.)
 Schroeder Adam, carp C M Ry, res 114 N 4th (Colo City). (Mrs Anna.)
 —Albert A, driver, res 601 N 4th (Colo City). (Mrs Minnie D.)
 —Mrs Bertha, res 2021 N Tejon.
 —Bessie F, student, bds 114 Jefferson (Colo City).
 —Ethel B, stenog W A Shepard, bds 114 Jefferson (Colo City).
 —Kate, domestic 1232 N Nevada av.
 —Olga, bds 2021 N Tejon.
 —Theodore F, eng C M Ry, res 114 Jefferson (Colo City). (Mrs Katie C.)
 Schroyer Robert E, painter A A Wood, res 316 W Costilla. (Mrs Artie.)
 Schubert August, bkbnr, res 16 N Spruce. (Mrs Mary.)
 Schuck Michael E, moved to Guffey, Colo.
 Schueler Frederick G, emp Ute Chief Mineral Water Co, bds 452 Manitou av (Manitou).
 —Jacob, mgr Ute Chief Mineral Water Co, 450 Manitou av (Manitou), res 452 same. (Mrs Fannie J.)
 —Rudolph J, emp Ute Chief Mineral Water Co, bds 452 Manitou av (Manitou).
 Schuelke Louise M, domestic 2030 N Cascade av.
 Schuetz, see Shuetz.
 Schuetze Ernest P, taxidermist Alken's Museum, res 720 W Caramillo. (Mrs Anna.)
 Schulte Katherine (wid Joseph), bds 810 E Willamette av.
 Schultz, see also Shultz.
 —Susanna (wid Rudolph), bds 636 E Monument.
 Schum Frank S, painter C M Ry, bds 211 El Paso boul (Arensdale). (Mrs Anna C.)
 Schumacher, see also Shoemaker.
 —Albert (Schumacher & Geyer), res 232 N Spruce. (Mrs Nellie J.)
 —& Geyer (Albert Schumacher, J S Geyer), proprs Crescent Market, 135 E Huerfano.
SCHUYLER KARL C (Schuyler & Schuyler), Atty C S & C C D Ry, res Denver.
 —Walter F (Schuyler & Schuyler), res Denver.
 —& Schuyler (Karl C and Walter F), lawyers, 27 Giddings Bldg.
 Schwaebe Ernest F, florist, bds 515 E Kiowa.
 Schwalbe Fred D, electr P P Hydro-Elec Co, res Pawnee av (Manitou).
 Schwalenberg Helena P, bkpr C G Strang, bds 16 S Wahsatch av.
 Schwanbeck Charles A, moved to Walensburg, Colo.
 —Dorothy K (wid Herman E), res 23 N Prospect.
 Schwartz Adolph M, tailor Fraser, Patten & Ogle, res 219 Philadelphia av.
 —David, florist, bds 916 N El Paso.
 —Ella K, bds 169 Ruxton av (Manitou).
 —Fannie (wid Isaac), res 916 N El Paso.
 —Henrietta, stenog Hagen & Cary Fuel & Feed Co, bds 916 N El Paso.
 —Jennie, student, bds 916 N El Paso.
SCHWARTZ JOHN S (Doyle & Schwartz), res 1015 E Boulder. (Mrs Grace M.)
 —Martin (M Schwartz & Co), res Indianapolis, Ind.
 —M & Co (Martin Schwartz, Milton Braun), liquors, 606-608 Colorado av (Colo City).
 —Yetta, stenog, bds 916 N El Paso.

THE EL PASO ICE & COAL CO. "HYGIENIC ICE" PHONES 46 AND 91.

CIRCULARS **WRITE FOR RATES** **MAILING**
ADDRESSED **R. L. POLK & CO.** **LISTS**
SALT LAKE CITY.

BURGESS, FANCY GROCERIES
112 N. Tejon Street

SCH Colorado Springs, Colorado City and Manitou Directory. SCO 465

Schwartz Henry C, potter Van Briggie Pottery Co, res 825 E Moreno av. (Mrs Lena.)
 Schwartzer Helene, smstrs, bds 415 E San Rafael.
 —Max, tailor, res 153 Navajo av (Manitou).
 Schwarz Robert, res 1404 Lincoln av. (Mrs Saphronia F.)
 Schwelckert Ernest W, elect eng, res 531 W Bijou. (Mrs Katie.)
 Schweitzer, see Switzer.
SCIBIRD EDGAR A, Public Trustee, 7 Giddings Bldg, Tel Main 802, res 618 N Corona. (Mrs Ella.)
 —George H, student Colo Coll, bds 618 N Corona.
 —Ralph E, bds 618 N Corona.
 —Robyn, student, bds 618 N Corona.
 Seifers Joseph M, sec Goodspeed Mfg Co, res 16 S 13th.
 Selater Wm L, tchr Colo Coll, res 1511 Wood av.
 Scoby Vernon F, driver C S Laundry, res 704 Franklin. (Mrs M Belle.)
 Scofield, see also Schofield.
 —David (Scofield's Restaurant), bds 121 S Nevada av.
 —Mrs Edna J, matron County Jail, res 220 S Cascade av.
 —John E, dep Sheriff, res 220 S Cascade av. (Mrs Edna J.)
 —Wm (Scofield's Restaurant), res 121 S Nevada av. (Mrs Sadie E.)
SCOFIELD'S RESTAURANT (Wm and David Scofield, James Pickets), We Pride Ourselves for Quality and Cleanliness, 123-125 E Huerfano.
 Scoggins Charles, fireman, bds 2424 N Tejon.
 —Sarah J, cook Day Nursery.
SCOTCH UNDERWRITERS (of Edinburgh, Scotland), Wolfe & Cox Agts, 6 P O Bldg.
 Scott Carl R, foreman Sanitary Dairy Co, res 20 W Vermijo av.
 —Charles W, cook, res 13 S Chestnut. (Mrs Cora B.)
 —Clara E (wid Charles N), res 1430 N El Paso.
 —Cyrus A, clk Seldomridge Grain Co, res 320 S Cedar. (Mrs Lina J.)

THE ANTLERS HOTEL
 THOROUGHLY FIREPROOF THROUGHOUT
 EVERY MODERN CONVENIENCE
 BANQUETS AND BALLS A SPECIALTY
BEST RESTAURANT IN CITY

Scott Edgar E, painter, res 924 N El Paso. (Mrs Ella E.)
 —Ernest R, cond C S & I Ry, res 725 S Tejon.
 —George L, chef 172 Ruxton av (Manitou).
 —Helen D, student, bds 200 Canon av (Manitou).
 —Howard M, mgr Spaulding House, 202 to 216 S Tejon.
 —James W, miner Danville Coal Mine, bds nr Curtis P O.
 —James W, prin Lowell School, res 1320 N Nevada av. (Mrs Evelyn.)
 —Jennie, opr Colo Tel Co, bds 200 Canon av (Manitou).
 —John, bds 711 N Nevada av.
 —John, bds Union Printers' Home.
 —Mrs Marguerite L, cook, res 332 S Conejos.
 —Mary S (wid N Wick), res 112 Tyler pl.
 —Maurice E, bds 142 Grand av (Manitou).
 —Mayme, student Colo Coll, bds Ticknor Hall.
 —Robert A, clk Alexander Reibscheld, rms 17 E Huerfano.
 —Rosalie (wid Frank L), bds 110 N Weber.
SCOTT WALTER, Lawyer, 501 Mining Exchange Bldg, Tel Main 123, res 1123 N Cascade av.
 —Walter T, bksmith F W McArthur, res 200 Canon av (Manitou). (Mrs Josephine.)
 —Wm, plumber, 116 Exchange pl, res 311 E Willamette av. (Mrs Annie E.)
 —Wm A, tinsmith C M Ry.
 —Winfield A, lab, res 200 Canon av (Manitou). (Mrs Jennie.)

THE MANUFACTURERS OF
AMADORA
 HAVANA CIGARS.
 Rear 18-20 S. Tejon St.
 COLORADO SPRINGS.

COLORADO SPRINGS PAVING & TILE CO.
505 W. HUERFANO ST. **OFFICE 305 DEGRAFF BLDG.**
ARTIFICIAL STONE WALKS AND CARRIAGE BLOCKS

THE HOUSTON LUMBER CO.

20 to 32 W. Vermijo Ave.
Tel. Main 102.

CARRIES A FULL LINE OF
Builders' Hardware & Building Material

466 SCO

R. L. POLK & CO'S.

SEC

KENTUCKY STABLES

UP-TO-DATE LIVERY
AT LOW RATES

121 E. BIJOU ST. Phone 568

Scott Winfield A jr, clk A M Wilson, bds 200 Canon av (Manitou).
Scoville Sarah E, bds 109 S 3rd (Colo City).
Scrader Harold, student Central Bus Coll, bds 220 E Pike's Peak av.
Scriven Kathryn, domestic 20 Washington.
Scroggins Charles R, fireman Rock Island System, bds 2424 N Tejon.
—Samuel, hpr C S & C C D Ry, res 221 Santa Fe row. (Mrs Della.)
Scrubby Ralph A, student High School, bds 247 N El Paso.
Scudder Mrs Amelia C, res 630 N Cascade av.
—Gladys C, bds 630 N Cascade av.
—Martha C, bds 630 N Cascade av.
—Maude C, bds 630 N Cascade av.
Scully Daniel J, phys, 1129 N Nevada av, res same. (Mrs Virginia H.)
—Wm A, broker, bds 1129 N Nevada av.
Scurr Elizabeth, res rear 430 E Kiowa.
SCURR HARRY A, Real Estate, Loans and Insurance, Notary Public, 7 Nichols Blk, 20 S Tejon, Tel Black 962, res 617 S Tejon, Tel Main 1019. (See right side lines.)
—Thomas, died June 18, '06, age 79.
Seaport Charles, mach Golden Cycle Mill, res 1412 Washington av. (Miss Sophie M.)
Searinger Wm, eng Rock Island System, res 2517 N Tejon.
Searl Albert D, carp, res 1147 Lincoln av (Colo City). (Mrs Clementina M.)
—Dwight A, bds 1147 Lincoln av (Colo City).
—Frank V, sign painter, bds 1147 Lincoln av (Colo City).

Searl Mary E (wid Harris), bds 109 S Wahsatch av.
—Susie J (wid Albert D), res 1149 Lincoln av (Colo City).
Sears Alexander H, bookbndr Out West P & S Co, res 832 E Willamette av. (Mrs Ida M.)
—Charles D, bds 311 E Uintah. (Mrs Estelle B.)
—Clarence D, musician, res 311 E Uintah. (Mrs Caroline.)
—Louis A, actor, bds 832 E Willamette av.
—Nina D, clk Wilbur Suit Co, bds 832 E Willamette av.
—Walter W, huckster, res 222 E Las Animas. (Mrs Rilla M.)
—Warren F, clk Wm P Bonbright & Co, bds 428 N Weber.
Seaton James R, steamftr, res 214 E Las Vegas. (Mrs Minnie H.)
Seavey Emma F, bds 318 S 6th (Colo City).
—George A, carp C M Ry, res 318 S 6th (Colo City). (Mrs Lillie E.)
—Nina H, emp Elite Laundry, bds 318 S 6th (Colo City).
—Wm L, eng U S R & R Co, res 108 N 4th (Colo City). (Mrs Minnie E.)
Sebring Joseph L, student, bds 842 E Platte av.
—Mabel E, student High School, bds 842 E Platte av.
—Wm L, contr, 842 E Platte av, res same. (Mrs Esther A.)
—Wm Merle, clk B G Robbins, bds 842 E Platte av.
Sebron Phebe (wid Patrick), laund, res 723 E Dale.
Sechrist Edith M, tchr, bds 2426 N Weber.
—Evaline S, bds 2426 N Weber.
—Ray T, emp Y M C A, rms same.
—Thomas E, carp Rock Island System, res 2426 N Weber. (Mrs Sophia.)
Secor Bisjo, cook Alamo Hotel.
Second Congregational Church, 405 S Tejon.
—Presbyterian Church, Washington av cor 15th.
Secret Organizations, see pages 58-62.

PARBERRY & SON REAL ESTATE AND LOANS
Phone Main 389 25 EAST KIOWA ST.

"HYGIENIC ICE"
THE EL PASO ICE & COAL CO.
PHONES 46 AND 91.

PASTER & BLOOD

CARPENTERS AND CONTRACTORS.
Shop, 4 E. Kiowa St. Telephone 801

SEC Colorado Springs, Colorado City and Manitou Directory. SEL 467

SECURITY ABSTRACT & TITLE CO
The, W H Bacon Pres, D Z Wilson Sec and Treas, Office Basement Court House, Tel Main 737.
SECURITY FIRE INSURANCE CO
(of New Haven, Conn), Sun Realty Co Agts, 23 1/2 N Tejon.
SEDDON SAMUEL T, Importer of
Fine Arts, Artists' Supplies, Framing, etc, 129 1/2 N Tejon, Tel Main 1387, res 431 N Weber. (Mrs Elizabeth C.)
Seden Fred C, foreman Nordrach Ranch, 3 1/2 miles n e of City. (Mrs Margaret E.)
Sedlak Peter, driver Pike View Coal Mine, bds Pike View.
Sedlitz R C, emp Antlers Hotel.
Seeds Franz, emp Antlers Hotel.
—Wm A, clk C S & C C D Ry, bds 322 N Nevada av.
Seeger Cora, bds 1414 N Nevada av.
Seeley Burns L, laundryman Elite Laundry, res 919 N Royer. (Mrs Sylvia D.)
Seely Clarence E, cashr Wells, Fargo & Co Exp, res 836 E Willamette av. (Mrs Jennie A.)
Seeman Wm H, bds n s Ruxton av 1 blk e of C M Ry bridge (Manitou).
Segelbaum Albert W, adv mgr Hibbard & Co, res 7 Reed Bldg.
Seifried Ada L, prin Bancroft School, res 116 E Colorado av (Colo City)
—Marguerite, student Colo Coll, bds McGregor Hall.
Seigler Marie, nurse, 1206 N Cascade av.
Seiter, lab, rms 501 Colorado av (Colo City).
Seitter Rev Charles F, moved to Denver.
Seitz George C, bicycles, res 710 E Cache la Poudre. (Mrs Florence A.)
—Mina, cook C S Sanitarium.
Seitzinger John W, driver Union Ice & Coal Co, res 17 Mt Washington av, Ivywild. (Mrs May.)
Seivert, see also Seyffert.
—Frank J, clk D E Monroe & Co, bds 17 E Vermijo av.

THE PIKE'S PEAK MOVING & STORAGE CO.,

Household goods and Pianos moved, packed, stored and shipped.
Cut rates to all points
PHONE 160

123 E. Bijou St. Colorado Springs, Colo.

Seivert George P, painter, res 309 S Tejon. (Mrs Nellie C.)
—Mrs Mary E, res 17 E Vermijo av.
Seldomridge Charles B, pres Seldomridge Grain Co, res 218 E Cache la Poudre. (Mrs Bessie W.)
—Gerald B, student High School, bds 1015 N Nevada av.
SELDOMRIDGE GRAIN CO THE, C
B Seldomridge Pres, H H Seldomridge V-Pres and Treas, A D F Armstrong Sec, Flour, Hay, Grain, Salt and Seeds, 108 S Tejon, Tel Main 12.
—Harry H, v-pres and treas Seldomridge Grain Co, res 1015 N Nevada av. (Mrs Irene B.)
Seleman Ida, maid Navajo Hotel.
Sell Otto R, eng C S & C C D Ry, res 1406 Lincoln av. (Mrs Jennie.)
Sellars Mrs Nancy J, res 431 S Sierra Madre.
Sellersgren Hannah (wid Casper W), grocer, 748 N Walnut, res 744 same.
Sellers Charles D, moved to Denver.
—F Gertrude, bds 120 N Wahsatch av.
Sells Charles F, fireman, res 128 N Chestnut. (Mrs Mary L.)
SELLS CLINTON W, Pres and Mgr
Manitou & Pike's Peak Ry Co, w end Ruxton av (Manitou), res 112 E Espanola, Tel Main 2354. (Mrs Jessie.)
—Frank L, brkman, res 2106 Armstrong av. (Mrs Mabel.)
—John W, lab, res 311 N 4th (Colo City). (Mrs Ollie.)
—J Perle, student High School, bds 128 N Chestnut.
—Margaret, bds n s Ruxton av 1 blk e of C M Ry bridge (Manitou).

"RIO GRANDE LINES"
TRAVEL VIA
Best Service
Finest Scenery

For California SEE THAT YOUR TICKET READS via
"THE SALT LAKE ROUTE"
The New Line. SHORTEST and BEST

ALEX. MACKENZIE MERCHANT TAILOR
TEL. MAIN 1193
21 EAST BIJOU STREET

468 SBL

R. L. POLK & CO'S.

SHA

Sells Wm L, student, bds n s Ruxton av 1 blk e of C M Ry bridge (Manitou).
Selman Andrew, ydman Tucker's Rest, bds 110 E Pike's Peak av.
Semple Fred T, moved to Los Angeles, Cal.
—Isabella, bds 720 Portland boul.
—J Carl, moved to Los Angeles, Cal.
—Robert, lab, rms 406½ S Tejon.
—Wm, painter A A Wood, res 9 E Vermijo av. (Mrs Laura T.)
Senda Andrew, miner Williamsville Slope Coal Mine, res nr same. (Mrs Mary.)
Sengelmann Babette, housekpr 1511 Wood av.
—Fritz, houseman 1511 Wood av.
Senn George, lab Monument Valley Park.
Senti Christian, carp, res 7 N Spruce. (Mrs Amanda.)
Sentz Joseph, lab, bds 906 Jackson (Colo City).
Serling John E, ins, res 1602 Lincoln av. (Mrs Nellie.)
Sesson Pearl A, mach, res 122 S 14th. (Mrs Eva A.)
Setchfield George A, driver, res 508 S Sierra Madre. (Mrs Della.)
Setelke Johannah, bds 2026 Armstrong av.
Settle Otho B, tmstr, res Deer Path av s w cor High (Manitou). (Mrs Julia.)
—Roscoe, solr, bds 175 Osage av (Manitou).
—Wm O, lab, bds 310 W Cucharras.
Setzer Lumima (wid John M), res 616 W Kiowa.
—Wm, emp Golden Cycle Mill, bds Rickards Rooming House (Colo City).
Seventh Day Adventist Church, 640 E Willamette av.
—Day Adventist School, Louise L Wyss prin, 640 E Willamette av.
Severson Laurence, moved to Kansas City, Kan.
SEVITZ JAMES A (Fisher & Sevit), bds Pittsburg Hotel (Manitou).
Seward P Ohmar, clk B G Robbins, res 716 W Huerfano.

Sewell Wm B, clk, res 213 N Corona. (Mrs Minnie B.)
Sexton, see also Saxton.
—Mrs Ollie, rms 106 S Wahsatch av.
Seyffert, see also Selvert.
—Otto W, clk Holbrook, Perkins & Shearer, res 1481 N Royer. (Mrs Bird.)
Seymore Marion, baggageman, res 552 E Moreno av. (Mrs Lena.)
—Martin, emp Sanitary Dairy Co, res 3½ miles s e of city.
Seymour Dwight H, organist, bds 213 Franklin.
—Elder E, rancher, bds 612 Franklin.
—Harry, houseman 1023 N Weber.
—Julia T (wid Richard), res 226 Colorado av (Colo City).
—Lella, dressmkr, bds 612 Franklin.
—Luther C, rancher, bds 612 Franklin.
—Lynden A, bds 315 N Weber. (Mrs Grace.)
—Ollie, domestic, bds 612 Franklin.
—Wm M, rancher, res 612 Franklin. (Mrs Bettie.)
Shaaran Katherine T, student, bds 510 S 6th (Colo City).
—Peter, mach, res 510 S 6th (Colo City).
Shackelford Earl J, clk O C Shackelford, bds 122 Lincoln av (Colo City).
—Owen C, grocer, 416 Colorado av (Colo City), res 122 Lincoln av (Colo City). (Mrs Eunice E.)
Shackley C G, motorman C S & I Ry, res 211 E Cimarron.
Shadford Charles A, emp Out West P & S Co, bds 1211 Franklin.
—Eugene S, student, bds 1211 Franklin.
—Wm M, carp, res 1211 Franklin. (Mrs Maggie B.)
Shadrow Louis, dressmkr Fraser, Patten & Ogle, bds 428 S Nevada av.
—Samuel, tailor, res 428 S Nevada av.
Shafer, see also Schaefer and Sheafer.
—Edward G, cigars, 530½ Colorado av (Colo City), res 719 W Pike's Peak av. (Mrs Hattie K.)
—Henry S, mach C M Ry, bds 32 Jefferson (Colo City).

Hauffman's
EVERYTHING FOR EVERYBODY

"THE STORE OF THE PEOPLE."
PHONE 467.

SHA Colorado Springs, Colorado City and Manitou Directory. SHA 469

Shafer Ira J, cond C S & I Ry, bds 620 S Tejon.
SHAFER LORENZO H, Propr The Ormonde, 19-A S Cascade av, Tel Main 838. (Mrs Laura L.)
—L Albert, blksmith C M Ry, res 32 Jefferson (Colo City). (Mrs Permeija D.)
—Samuel D (Shafer & Wendt), res 418 Washington av (Colo City). (Mrs Dollie.)
SHAFER & WENDT (S D Shafer, C G Wendt), Blacksmiths, Horse-shoers, Wagon and Carriage Makers and General Repairers, 15 S 5th (Colo City).
Shale Samuel L, brkman C S & C C D Ry, res 803 S Cascade av. (Mrs Maude T.)
Shandrek Michael, miner Curtis Coal Mine, bds nr same.
Shane Charles T (Shane-Kingston Co), rms 504 Colorado av (Colo City).
—Edna, cook, rms 906 Lincoln av (Colo City).
—Kingston Co (Charles T Shane, Harry Kingston), proprs Electra, 513 Colorado av (Colo City).
Shanell Frank, hlpr C M Ry.
Shank C Link, mach, res 421 S 5th (Colo City).
—Linnie G, bds 421 S 5th (Colo City).
—Louis V, bds 421 S 5th (Colo City).
Shanks Dollie, bds 621 Washington av (Colo City).
—James C, insp, res 320 E Caramillo. (Mrs Mary A.)
Shannon Elizabeth, domestic 7 Lake av, Broadmoor.
—Eva, tchr Garfield School, res 205 Cheyenne av.
—George, clk, rms 118½ E Huerfano.
—Gold Mining Co, H H Mitchell sec, 4 Giddings Bldg.
—Laura, nurse, 1611 N Cascade av.
—Thomas, lab, rms 105 W Cucharras.
Shapcott Edith M, student High School, bds 316 E Uintah.
—Mabel J, student Colo Coll, bds 316 E Uintah.
—Martha B (wid Wm G), res 316 E Uintah.

W. I. LUCAS,

BICYCLES AND SUPPLIES

**119 N. TEJON ST.
PHONE MAIN 900**



Shapcott Wallace G, student, bds 316 E Uintah.
Shapiro Albert, res 529 N Wahsatch av. (Mrs Helen.)
—Celia, student, bds 529 N Wahsatch av.
—Gloria, student, bds 529 N Wahsatch av.
—Louis, student, bds 529 N Wahsatch av.
Shapleigh Roger W, rms 730 N Nevada av.
SHAPLEY CHARLES W, Barber, Hair Cutting 25c, Shaving 10c, De Lux Hair Tonic, Shampooing and Massage, 7 S 5th (Colo City), res 609 N 4th (Colo City). (Mrs Nellie M.)
Snarer, see also Shearer.
—Edward C, sec Ajax Brick & Tile Co and Pike's Peak Fuel Co, res 1513 N Nevada av. (Mrs Myrtle.)
SHARP ARTHUR G, Pres Exchange Nat Bank and International Realty Co, V-Pres C S & I Ry Co, Treas Board of Education, res 1609 N Nevada av, Tel Main 379. (Mrs Louie M.)
—Daniel B, res 910 N Spruce. (Mrs Laura.)
—J L, carp, rms 327 E Pike's Peak av.
—Roy M, bds 1609 N Nevada av.
—Wm A, clk I A Foote & Co, rms 523 Colorado av (Colo City).
Sharpe R Belle, bds 823 E Kiowa.
Sharples Arthur A, barber, res 1638 Hayes. (Mrs Edith E.)
Sharritt Charles F, coppersmith C S & C C D Ry, res 1001 S Cascade av. (Mrs Marcia M.)
Shattuck Anna L, clk John Shattuck, bds 220 Center.

"HYGIENIC ICE"
PHONES 46 AND 91.
THE EL PASO ICE & COAL CO.

Nevada State Gazetteer Price \$6.00

R. L. POLK & CO. PUBS. Salt Lake City.

Gaebel-Clark Engraving Co
DESIGNERS, ILLUSTRATORS,
ENGRAVERS BY ALL PROCESSES
Sixth and Court Sts.
PUEBLO COLORADO

MISSOURI PACIFIC RY.
SHORTEST, QUICKEST AND
BEST LINE TO KANSAS CITY,
ST. LOUIS & ALL POINTS EAST.

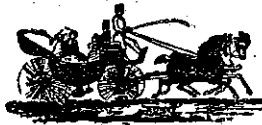

South End Boarding and Livery Stable
BURTON SLINKER, Propr.
 Phone, Main 76 426 S. Tejon Street

THE EL PASO ICE & COAL CO. "HYGIENIC ICE"
 PHONES 46 AND 91.

470 SHA

R. L. POLK & CO'S.

SHE

Shattuck John, grocer, 222 Center, res 220 same. (Mrs Ida.)
 —John A, baker, bds 220 Center.
 —LeRoy A, clk John Shattuck, bds 220 Center.
 —Olive G, laund, bds 220 Center.
 Shaub; see Shobe.
 Shaul Howard R, plumber, res 1603 Hayes. (Mrs Edna R.)
 Shaw Mrs Effie E, solr, rms 614 E Boulder.
 —Emma J, bds 504 N Nevada av.
 —Eugene L, emp Tucker's Rest, bds 221 Victoria av.
 —George Price, collr, bds 614 E Boulder.
 —Glenn W, student Colo Coll, bds 3 Beverley pl.
 —Gordon J, baker Star Bakery Co, rms 606 E Cache la Poudre.
 —Henry R, tmstr, res 230 E Las Vegas. (Mrs Ivy M.)
 —Hugh, repr C M Ry.
 —Mrs Jessie M, propr Shaw's Toilet Parlors, 29 N Cascade av, res same.
 —Laura, bds 1226 N Tejon.
 —Lewis, lab, bds 512 Robinson (Colo City).
 —Lewis E, restaurant, 529 Colorado av (Colo City), rms 529½ same.
 —Lloyd L, student, bds 3 Beverley pl.
 —Margaret A (wid Wm), res 114 Elk (Manitou).
 —Ray V, civ eng, bds 3 Beverley pl.
 —Wm F, dentist, 9 Barnes Bldg, res same. (Mrs Jessie M.)
 —Wm G, trav agt, res 3 Beverley pl. (Mrs Julia A.)
SHAW'S TOILET PARLORS, Mrs Jessie M Shaw Propr, Hairdressing, Manicuring, Chiropody, Scalp and Facial Treatment a Specialty, 29 N Cascade av, Tel Main 665
SHAWNEE FIRE INSURANCE CO (of Topeka, Kan), Winkler, Davis, Curtis & Black Agts, 17 E Pike's Peak av.
 Shay Mrs A H, bds Cragmor Sanatorium.
 Shea Jessie, nurse, 529 N Nevada av, rms same.
 —Percival, moved to Goldfield, Nev.

Sheafor, see also Schaefer and Shafer.
 —Harriet J, bds 1128 N Nevada av.
 —Hon John W, judge District Court, Court House, res 1128 N Nevada av. (Mrs Kate.)
 Shean Carrie, res 724½ N Corona.
 Sheard Sadie R, clk, bds 1112 E San Rafael.
 Shearer, see also Sharer.
 —George H, carp, res 814 Arcadia. (Mrs Dorcas E.)
 —Harvey G, hlpr C M Ry, res 415 S 11th. (Mrs Annie.)
 —James P (Holbrook, Perkins & Shearer), res 1516 N Nevada av. (Mrs Jessie S.)
 —Louis, res 628 N Weber.
 —M Pearl, bds 548 E Bijou.
 Shedd John C, tchr Colo Coll, res 1103 Wood av.
 Sheedy Ellen (wid Thomas), bds 1118 Custer av.
 Sheehan Agnes, bds 510 N Nevada av.
 —Catherine, bds 510 N Nevada av.
 —Edward D, tel opr, res 510 N Nevada av.
 —Mrs Ella, tchr, res 712 N Spruce.
 —Frank J, bds 524 N Cascade av.
 —Hannah (Misses Sheehan), res 724 N Nevada av.
 —Mary (Misses Sheehan), res 724 N Nevada av.
 —Misses (Hannah and Mary), boarding, 724 N Nevada av.
 —Patrick J, ins, res 405 Mesa rd. (Mrs Catherine M.)
 Sheeley Albert, baker, rms 406 S Nevada av.
 Sheer Louis, loans, 7 Exchange Bank Bldg, res 628 N Weber.
 Sheeran Katherine, bds 510 S 6th.
 Sheeran John E, lab U S R & R Co, bds 500 blk S 6th (Colo City).
 Sheetz Arthur L, bds Nordrach Sanitarium.
 —Carson A, chf clk U S R & R Co, res 320 Jackson (Colo City). (Mrs Laura E.)
 Sheff George W (Sheff & Riggs), res 811 E Cache la Poudre. (Mrs Rosa E.)
 —& Riggs (G W Sheff, E W Riggs), bicycles, 825 N Tejon.

Carrick Harness & Carriage Co. 19½-21 S. Cascade Avenue
HARNESS, SADDLES, TRUNKS, WAGONS TEL. MAIN 259

SHE Colorado Springs, Colorado City and Manitou Directory. SHE 471

Sheffer, see also Schaefer and Shafer.
 —Elmer E, carp, res 411 W Kiowa. (Mrs Olga E.)
 —Louise M, emp Out West P & S Co, bds 411 W Kiowa.
 —Sarah E (wid Oliver H P), bds 101 S Wahsatch av.
 Sheffield Edward, bds Union Printers' Home.
 Shelby Homer B, messr Wells, Fargo & Co Exp, bds 509 Cheyenne rd, Ivywild.
 —Isaac N, res 509 Cheyenne rd, Ivywild.
 —Isaac P, salesman, bds 509 Cheyenne rd, Ivywild.
 Sheldon Jessie, student High School, bds 519 W Bijou.
 Sheldon Albinus Z, res 1 Colorado av (Colo City).
 —Edgar A, bds 1 Colorado av (Colo City).
 —Clara E, emp Wilbur Suit Co, rms 321 W Kiowa.
 —Elroy C, collr Union Ice & Coal Co, res 321 W Kiowa. (Mrs Emma.)
 —Hazel, clk, bds 1 Colorado av (Colo City).
 —Homer L, agt Prudential Ins Co, res 942 S Conejos. (Mrs Margaret.)
 —Lulu, bds 1335 N Royer.
 —Myron, student Central Bus Coil, bds 820 S Sahwath.
 —Orpha, student, bds 942 Conejos.
 —Roy F, student Colo Coll, bds 312 E Uintah.
 Shell Charles K, evangelist, res 816 N Spruce. (Mrs Anna P.)
 —Mrs Grace, bds 314 S Weber.
 —Margaret, music tchr, 521 E Pike's Peak av, bds same.
SHELLENBERGER CHARLES N, Physician and Surgeon, Nose, Throat and Lungs, Suite 15-16 Bank Bldg, Tel Main 509, Hours 10 to 12 a m, 1:30 to 4 p m, Evenings by Appointment, Sundays 9 to 10 a m, res 717 N Tejon, Tel Main 1229. (Mrs Laura B.)
 —Harry, chemist Portland G M Co, bds 717 N Tejon.
 —John F, tapper City Water Wks, res 705 E Costilla. (Mrs Harriet L.)

Shellenberger Samuel E, stockman, res 715 N Prospect. (Mrs Addie C.)
 —Wm D, fireman Hose and Truck Co No 2, res 1229 N Wahsatch av. (Mrs Catherine.)
 Shelley Wm J, driver I J Morse, res 1416 S Pine, Ivywild. (Mrs Kate.)
 Shelling, see also Schellenger.
 —Mary A (wid Christian), res 917 E Costilla.
 Shelman Gertrude M, nurse Nordrach Sanitarium.
 Shelton Anna M, student, bds Nob Hill.
 —Rev Arvin H, res s end of Nob Hill. (Mrs Melissa.)
 —Charles F, carp Evergreen Cemetery, res 912 E Cimarron. (Mrs Theresa.)
 —Elsie L, student, bds Nob Hill.
 —Frank C, lab, res 741 N Spruce. (Mrs Elizabeth A.)
 —John W, farmer, res nr Union Printers' Home. (Mrs Mattie.)
 —Lillie, emp Antlers Hotel.
 —Margaret L, student, bds Nob Hill.
 —Newton, carp, res Nob Hill. (Mrs Kate A.)
 —Nora B, waitress, bds nr Union Printers' Home.
 —Walter B, rancher, bds nr Union Printers' Home.
 Shemwell Mrs Maude E, bds 1212 Colorado av.
 —Wm D, mining, res 727 N Wahsatch av. (Mrs Henrietta P.)
 Shenkapaul Peter P, furn rooms, 730 Colorado av (Colo City).
 Shepard Eva, student, bds 105 Cheyenne rd, Ivywild.
 —E Morse, bds 105 Cheyenne rd, Ivywild.
 —Mrs Harriet M, res 1211 Grant av.
SHEPARD WM A, Physician and Surgeon, Suite 2 Barnes Bldg, 113½ E Pike's Peak av, Tel Main 1181, Hours 10 to 12 a m, 2 to 4 p m Except Sundays, res 105 Cheyenne rd, Ivywild, Tel Main 1009. (Mrs Eva G.)
 Shepherd Anna M (wid E McGeorge), cook, res 409 N Royer.

TRAVEL VIA
"RIO GRANDE LINES"
Best Service
Finest Scenery

Missouri Pacific Railway BEST LINE EAST

CIRCULARS
ADDRESSED

WRITE FOR RATES
R. L. POLK & CO.
SALT LAKE CITY.

MAILING
LISTS

THE EL PASO ICE & COAL CO. "HYGIENIC ICE" PHONES 46 AND 91.

PRESCRIPTIONS **The Busy Corner**
 Called for and Delivered
 Largest and Freshest Stock of Drugs in The City
The Robinson Drug Co. Phone Main 4

472 SHE R. L. POLK & CO'S. SHE

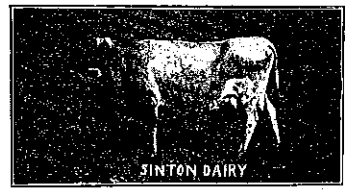

Shepherd Frank E, clk W E Godall, rms Lincoln av (Colo City).
 —Harry F, patrolman Police Dept, rms Y M C A.
 —Henry L (Tucker, Ballard & Co), res Cripple Creek, Colo.

Sheriff's Office, Court House.
 Sheritt Thomas, bds Union Printers' Home.
 Sherk Hervey B, emp Golden Cycle Mill, res 821 Washington av (Colo City).
 Sherman Allie J, bds 22 E Caramillo.
SHERMAN CHARLES M, Stationery, Confectionery, News, Cigars and Tobacco, Gen Mgr Colorado City Transfer, Coal & Storage Co, 421 Colorado av (Colo City), Tel West 33, res 103 Lincoln av (Colo City), Tel White 13. (Mrs Mary L.) (See adv.)

C. M. Sherman STATIONERY CONFECTIONERY
 Cigars, Tobacco, Notions
 Agent for some of the Best Fire Insurance Companies in The World
THE COLORADO CITY TRANSFER, COAL AND STORAGE CO.
COAL AND WOOD City Phone 33
 No. 421 Colorado Avenue, COLORADO CITY, COLORADO

Shepherd Mrs Lillian B, smstrs, bds 409 N Royer.
 —Newton, watchman, res 205 Guster av.
 —Sallie, domestic 1325 N Cascade av.
 Sherbeck Carrie, smstrs, bds 224 E Espanola.
 Sherbino Merrill A (C N Helter & Co), res 319 Manitou av (Arensdale). (Mrs Katherine V.)
 Sheridan Charles M, fireman, res 317 Nicholas ct. (Mrs Marie.)
 —Margaret, cook 1308 N Cascade av.
 —Nellie, emp Ruxton Hotel.
 —Patrick E, shoemkr, 9 W Huerfano, res same.

Sherman Jay, miner, res 123 Washington av (Colo City). (Mrs Mollie M.)
 —Jennie, res 826 E Willamette av.
 —Mrs J H, bds 1307 Washington av.
SHERMAN LINUS E, Real Estate and Loans, Land and Pension Attorney, Notary Public, etc, 52 P O Bldg, res 315 N Weber, Tel Main 2328. (Mrs Isabella J.)
 —Marcus, hay and grain, 531 Colorado av (Colo City), res 322 Lincoln av (Colo City).
 —Marian H, bds 315 N Weber.
 —Morton T, bkpr, bds 103 Lincoln av (Colo City).
 Sherow John, emp Golden Cycle Mill, res 518 Main (Colo City). (Mrs Ida F.)

GOOD PRINTING PUBLIC OPINION PRINTING CO.
 THE KIND WE DO 11 East Kiowa Street

MUETH'S CANDIES, CAKES AND ICE CREAM
 Where Quality is the First Consideration
 26 North Tejon Street

SHE Colorado Springs, Colorado City and Manitou Directory. SHI 473

Sherow Peter, emp Golden Cycle Mill, res 510 S 6th (Colo City).
 Sherrod Jay D, lab, bds 108 W Costilla.
 —Melane (wid David A), res 108 W Costilla.
 Sherry Albert E, student Colo Coll, bds 14 E Monument.
 —M D, bds Montcalme Sanitarium (Manitou).
 Sherwin Francis M, died March 18, '07, age 73.
SHERWIN FREDERICK L, Lawyer, Suite 301 Mining Exchange Bldg, Tel Main 570, res Boulder n w cor Cascade av, Tel Main 798.
 Sherwood Harry, bkpr, bds rear 209 Cheyenne rd, Ivywild.
 —Mary (wid Charles), bds 302 Cheyenne boul, Ivywild.
 —Wm, lab, res rear 209 Cheyenne rd Ivywild. (Mrs Maria.)
 —Wm jr, painter, bds rear 209 Cheyenne rd, Ivywild.
 —Wm H, timekpr Portland Mill, res 1123 Colorado av. (Mrs Martha G.)
 Shetler Arthur, emp The Zoo, bds 27 W Costilla.
 —George H, driver, res 230 E Fountain. (Mrs Sadie.)
 —Sadie A, clk Pantatorium, bds 230 E Fountain.
 Shettle Arthur F, student, bds 1903 N Tejon.
 —Natalie L, student, bds 1903 N Tejon.
 —Wm M, artist, 1903 N Tejon, res same. (Mrs Kate.)
 Shevelin Annie, domestic 1140 Wood av.
 Shewalter, see also Showalter.
 —Mrs Aileen R, res 2023 N Nevada av.
 —Florence S, bds 320 N Cascade av.
 —Joseph D, lawyer, res 200 Cheyenne boul, Ivywild.
 —Maude, res rear 202 Laclede av, Ivywild.
 Shibley Daniel, died Jan 16, '07, age 75.
 —Fred D, carrier P O, res 1021 N Hancock av. (Mrs Gertrude.)

HAVE YOU TRIED COKE
 HEATS YOUR HOUSE BETTER AT LESS EXPENSE THAN ANY OTHER FURNACE FUEL
THE GAS CO.
 107-III E. KIOWA.

Shibley Mary A (wid Dow), bds 1021 N Hancock av.
 Shideler David, mach C M Ry, res 1820 Midland av (Colo City). (Mrs Carrie.)
 —Elcana, cond C S & I Ry, res 911 S Nevada av. (Mrs Edna G.)
 —Grover C, barrel washer U S R & R Co, bds 1820 Midland av (Colo City).
 —James, miner, bds 213 S Weber. (Mrs Meta.)
 —Lewis G, cond C S & I Ry, res 220 E Cimarron. (Mrs Edna J.)
 —Mervyn H, plumber L M Trautman, bds 714 S Nevada av.
 —Moses M, mach, res 815 E Cucharas. (Mrs Nellie E.)
 —Robert W, painter C M Ry, bds 1820 Midland av (Colo City).
 —Samantha F (wid Thomas), res 117 S Corona.
 —Thomas, died March 20, '07, age 73.
 —Wm, lab, res 213 S Weber. (Mrs Sarah.)
 Shields Annie G, binder Out West P & S Co, bds 827 E Costilla.
 —Barnes, emp Antlers Hotel.
 —Birdie, student High School, bds 111 S 12th.
 —Caroline, bkpr "Mueth's" bds 1616 Cheyenne rd.
 —Cordelia A (wid Milton), res 212 N Walnut.
 —David, bds 322 S Nevada av.
 —Ernest E, driver Giddings Bros, bds 212 N Walnut.
 —Ethel M, bds 212 N Walnut.
 —Eva, bds 30 W Costilla.
 —Frank A, driver, res 120 S Conejos. (Mrs Vernia.)
 —George G, student, bds 1530 N Cascade av.

ADVERTISE IN THE GAZETTE
 MORE RESULTS - QUICKER RESULTS - BEST RESULTS

H. A. SCURR, FIRE, LIFE AND ACCIDENT.
 NOTARY PUBLIC
 Phone Black 962 20 S. TEJON ST.

ENTERPRISE FURNITURE CO. PHONE MAIN 1264
FURNITURE, CARPETS, DRAPERIES, ETC. 129-131 E. HUERFANO ST.

474 SHI

R. L. POLK & CO'S.

SHO



**REAL ESTATE
INSURANCE
LOANS**
PHONE MAIN 208
23 1/2 N. TEJON ST.

Shields George W, emp Golden Cycle Mill, res 1709 Grant av (Colo City). (Mrs Martha E.)
—James, lab, bds 206 S Cascade av.
—James H, res 827 E Costilla. (Mrs Sarah E.)
—James W, carp, res 111 S 12th. (Mrs Elizabeth J.)
—John, foreman Patterson Coal Mine, res 2609 N Nevada av. (Mrs Isabel.)
SHIELDS JOHN G, Pres Shields-Morley Grocery Co and Treas C S & C D Ry, res 1530 N Cascade av, Tel Main 704. (Mrs Lela F.)
SHIELDS-MORLEY GROCERY CO
The, J G Shields Pres, J O Spicer V-Pres, F T Metzler Sec and Treas, Wholesale Grocers and Agts Manitou Mineral Water Co, 17-19 N Cascade av, Tel Main 88.
—P Frank, carp, bds 111 S 12th.
—Roy J, driver City Package Delivery, bds 212 N Walnut.
Shierle Albert, baker C L Zimmerman, rms 406 S Nevada av.
Shilladay Hugh, res 1117 E Willamette av. (Mrs Margaret.)
Shilling A P, emp Golden Cycle Mill, res 2023 Monroe (Colo City).
Shimp Hazel C, student, bds 1614 S Nevada av, Ivywild.
—Henry C, sec Western Lands & Irrigation Co, res 1614 S Nevada av, Ivywild. (Mrs Francis V.)
—Herbert G, lab, bds 1614 S Nevada av, Ivywild.
Shiner H Louis, lab, res 712 E Cucharas. (Mrs Nettie F.)
Shinn Alice R, supervisor drawing Pub Schools, bds 1712 N Nevada av.

Shireman James K, baggagemaster Union Depot, res 100 blk N El Paso.
Shirley Jacob P, painter, res 128 W Mill. (Mrs Jennie.)
Shivers Robert, lab, res 26 E Mill. (Mrs Amanda.)
Shobe Anderson, coachman, 1106 N Nevada av.
—Helen, student, bds 15 W Fountain.
—Hyman, shoe repr, 701 S Tejon, res 316 W Costilla. (Mrs Annie.)
—J Ervin, bkpr W H Wise, res 15 W Fountain. (Mrs Carrie A.)
—Olga, student, bds 15 W Fountain.
Shobey Mrs Hattie B, res 322 W Bijou.
Shock Elizabeth (wid Lemuel), res 522 S Weber.
Shockley Charles G, motorman, bds 317 E Cucharas.
—Dora L (wid Thomas), dressmkr, 228 E Las Vegas, res same.
—John G, emp Alta Vista Hotel.
Shoemaker, see also Schumacher.
—Francis, student Colo Coll, bds 312 E Uintah.
Sholes, see also Scholes.
—John F, barber H S Jordan, res 311 Hagerman (Colo City).
—John F, lab Golden Cycle Mill, res 311 Hawbert (Colo City). (Mrs Nora.)
Sholtz, see also Scholz.
—Henry, chef Depot Hotel.
Shonder John W, janitor Mining Exchange Bldg, res 631 Griswold, (Mrs Jeannette M.)
Shontz Abraham K, carp, res 2004 Armstrong av. (Mrs Mary E.)
—Fred, marker, bds 2004 Armstrong av.
Shoob Henry, lab, res 316 W Costilla. (Mrs Anna.)
Shook Charles D, painter, res 1026 S Cascade av. (Mrs Carrie.)
—James, lab, res 807 S Royer. (Mrs Ella.)
Shorb Charles E, clk County Commissioners, res 219 N Walnut. (Mrs May L.)

COLORADO MIDLAND RY.
"MIDLAND ROUTE"

TUSLER & FISHER CONTRACTORS AND BUILDERS
115 MECHANICS PLACE Telephone Main 1468 or 1507

SHO Colorado Springs, Colorado City and Manitou Directory. SHI 475

Shore Eugene P, res 1329 Wood av. (Mrs Eva.)
—Mrs Mary F, moved to Delta, Colo.
Short Charles E, bds Nordrach Sanitarium.
—Edwin J, real est, res 701 N Tejon. (Mrs Mary R.)
Shorter Flora (wid Levi), res 2516 N Weber.
Shoup Lucy A, bds 1309 E Boulder.
SHOUP OLIVER H, Sec and Treas Reed Investment Co, res 1715 N Nevada av, Tel Main 1105. (Mrs Unetta.)
—Wm H, contr, 1309 E Boulder, res same. (Mrs Elfrida.)
Shoupe Louise, domestic, 317 E Kiowa.
Shouse Mabel, domestic, 717 S Sahwatch.
SHOVE, ALDRICH & CO (Eugene P Shove, Sherwood Aldrich), Brokers and Members Colo Springs Mining Stock Assn, Suite 509 Mining Exchange Bldg, Tel Main 55.
—Eugene P (Shove, Aldrich & Co), res 1329 Wood av.
—Helen R (wid Elbert W), res 618 S Sahwatch.
Showalter, see also Shewalter.
—Mrs Emma H, res 429 E Bijou.
Shreak Hervey, lab, res 821 Washington av (Colo City). (Mrs Lillie.)
Shreves Perry L, driver Continental Oil Co, res 1637 Colorado av. (Mrs Minnie.)
Shriver Henry, truckman C S & C C D Ry, res 722 S Cascade av. (Mrs Bertha M.)
Shuetz Henry P, florist E R Ripley, res 1140 Lincoln av (Colo City). (Mrs Katie.)
Shuoy Peter, lab, res 217 Santa Fe row. (Mrs Emmert.)
Shuff, see also Schaaf.
—Olive, bds 505 N Nevada av.
Shull Claude M, moved to Kansas City, Mo.
—Hattie, bds 818 West View av.
—James, chauffeur, Broadmoor av s e cor 4th, Broadmoor.
—Spirous T, lab Portland Mill, res 818 West View av. (Mrs Amy.)

J. D. HILTBRAND
THE HIGH GRADE
MEHLIN PIANO
125 1/2 N. TEJON. Tel. Main 913

Shultz, see also Schultz.
—Charles E, detective, res 203 N Wahsatch av. (Mrs Anna.)
—Irene, musician, bds 203 N Wahsatch av.
—Theresa (wid George B), res 724 E High.
Shumaker Jacob, pres Cheyenne Canon & Seven Falls Dev Co, and Manitou Cliff Dwellers' Ruins Co, res Minerva, O.
SHUMAN GEORGE L (Chicago, Ill), R H Loring Agt, Publisher, Aca-cia Hotel.
Shumate James H, res 218 N Cedar. (Mrs Margaret E.)
—W Valdimer, plumber F E Bumstead, bds 218 N Cedar.
Shump Lewis, emp Antlers Hotel.
Shuping Myrtle, bds 135 Capitol Hill av (Manitou).
Shurtleff Dora A, dressmkr, 203 Colorado av, (Colo City), bds same.
Shy Amelia E (wid Christopher), bds 913 S Sahwatch.
—Clara B, student, bds Papeton.
—Wm L, foreman Colo Brick & A S Co, res Papeton. (Mrs Laura B.)
Sibert Clarence E, jeweler, res 1503 Washington av. (Mrs Rena H.)
—Ernest R, jeweler, res 1507 Washington av. (Mrs Mollie J.)
—Wm J, fireman, res 1510 Grant av. (Mrs Jessie M.)
Siddons Bertram P, student, bds 1125 N Nevada av.
Siebert Lizzie, maid Alta Vista Hotel.
Siebold, Mrs Pearl, rms 14 1/2 E Pike's Peak av.
Siedler Joseph, lab Fred Leach, bds Papeton.

For California SEE THAT YOUR TICKET READS via
"THE SALT LAKE ROUTE"
The New Line. SHORTEST and BEST

THE EL PASO ICE & COAL CO.
"HYGIENIC ICE"
PHONES 46 AND 91.

"RIO GRANDE LINES"
TRAVEL VIA
Best Service
Finest Scenery

OREGON SHORT LINE RAILROAD ONLY LINE TO BUTTE, HELENA, SPOKANE, SEATTLE, TACOMA AND PORTLAND VIA SALT LAKE CITY

476 SIE. R. L. POLK & CO'S. SIM

Doyle & Schwartz
PLUMBING AND HEATING
117 E. Bijou St. Tel. 541

Siegel Ernest, pressman, bds 120 N Corona.
—Frederick W, printer, res 120 N Corona. (Mrs Jane.)
—Philip, bds 120 N Corona.
Siegfried Clarence D, coremkr, res 118 S 17th. (Mrs Mary.)
Sigma Chi Fraternity, 1125 N Nevada av.
Silka Agnes, cook Pittsburg Hotel (Manitou).
Silkwood Minnie E, opr Colo Tel Co, bds 224 Colorado av (Colo City).
Sill Dudley P, moved to Goldfield, Nev.
—Frances F, died March 11, '07, age 51.
—Frances M, student, bds 601 N Tejon.
—Harley A, student Colo Coll, bds 601 N Tejon.
—Julius A, broker, res 601 N Tejon.
Silver Panic Gold M & T Co, Frank Cotten sec, 23 1/2 N Tejon.
Silvey Amos F, eng, bds 1016 Colorado av (Colo City).
Siminson L, bds County Poor Farm.
Simkins Amanda C (wid Wm A), res 1345 N Weber.
—Emma C, tchr Lowell School, bds 1345 N Weber.
—Florence L, tchr, bds 1345 N Weber.
—Louise H, tchr Garfield School, res 1345 N Weber.
Simmonds Bert A, tmstr Jos Schlitz Brg Co, res 1007 Lincoln av (Colo City). (Mrs Myrtle A.)
Simmons, see also Symmonds.
—Adolph R, lab U S R & R Co.

SIMMONS EGBERT B, County Treasurer, Court House, Sec Gowdy-Simmons Ptg Co and Asst Treas Y M C A, res 222 E St Vrain. (Mrs Myra.)
—Ellen J, died Nov 15, '06, age 61.
—George, miner, res 1722 Hayes. (Mrs Lizzie.)
—George W, lab, res 223 E Fountain. (Mrs Alpha M.)
—James M, tmstr, res 118 E Rio Grande. (Mrs Anna.)
—Mamie, domestic, 409 N Nevada av.
—Susie, emp C S Laundry Co, bds 437 E Las Vegas.
—Verna M, bds 315 N Prospect.
—Wallace A, shoemkr, 248 N Prospect, res 315 same. (Mrs Estella M.)
—Wm, millman, res 214 S 16th. (Mrs Josie.)
Simms, see also Sims.
—Carrie, bds 210 Jefferson (Colo City).
—Christopher, lab, res 210 Jefferson (Colo City). (Mrs Jennie L.)
—Clara, smstrs, bds 228 E St Vrain.
—Frances (wid James A), bds 210 Jefferson (Colo City).
—Lillie, bds 210 Jefferson (Colo City).
—Mary J, cook, 1929 Wood av
—Walter A, tmstr, res 305 S El Paso. (Mrs Anna M.)
Simon George, miner Curtis Coal Mine, res 1722 Hayes av.
Simonsen Annie, domestic, 9 E Cache la Poudre.
—Rev George H, moved to Pueblo.
Simpson Daisy L, tchr, bds 936 E Moreno av.
—Effe S (wid Wm H), clk A T & S F Ry, bds 428 N Weber.
—Ernest A, bds 326 E Huerfano.
—George, miller, rms 123-A S Cascade av.
—George C, died May 29, '06, age 34.
—James, foreman Newton Lumber & Mfg Co, bds 218 Colorado av (Colo City).
—James R, lab, res 218 Colorado av (Colo City). (Mrs Opal.)
—John, lab, bds 124 Main (Colo City).

Nevada State Gazette Price \$6.00
R. L. POLK & CO. PUBS. Salt Lake City,

ASK FOR ORIGINAL "Manitou" TABLE WATER and GINGER CHAMPAGNE BEWARE OF SUBSTITUTES Absolutely Pure and Natural

SIM Colorado Springs, Colorado City and Manitou Directory. SIN. 477

Simpson John H, emp Golden Cycle Mill, res 431 Jackson (Colo City). (Mrs Nora.)
—Margaret (wid George C), boarding, 209 S Cascade av.
—Marvin A, bds 321 E Bijou
—Porter S, editor, bds 118 S Oak.
—Thomas, cook, res 811 E Cucharras. (Mrs Elizabeth.)
Simrrell Mrs Cornelia, res 410 S Conchos.
Sims, see also Simms.
—C C, mgr C C Sims & Co, res 206 Jefferson av (Colo City).
—C C & Co, C C Sims mgr, saloon, 534 Colorado av (Colo City).
—Doc S, miner Curtis Coal Mine, res Curtis P O. (Mrs Cassie.)
—Edward R, student, bds 116 Lincoln av (Colo City).
—James B, rancher, res 116 Lincoln av (Colo City). (Mrs Leona D.)
—Robert D, reporter Giles Mercantile Agency Co, bds 816 N Corona.
—Victoria D (wid John), res 816 N Corona.
—Walter H, lab, res 1012 S 5th (Colo City). (Mrs Mattie R.)
—Willis V, adv solr Gazette, bds 816 N Corona.
Sinclair, see also St Clair.
—Bertha R, student, bds 514 N Prospect.
—James H, res 1604 N Tejon. (Mrs Laura J.)
—John, emp Club Stables, res 1505 1/2 N Corona.
—Mary A (wid Asa), nurse, 318 W Mill, res same.
—Nettie M, student, bds 514 N Prospect.
—Samuel C, lab, res 514 N Prospect. (Mrs Nettie.)
Sindlinger Daniel C, lumber, res 523 N Nevada av. (Mrs Carrie S.)
Siney John H, meatctr Keystone Merc Co, res 520 E Pike's Peak av. (Mrs Virginia L.)
Singer Claude T, student High School, bds 1116 Washington.

A. B. Hutchinson W. B. Kirby J. L. Columbia
MANITOU LIVERY & TRANSFER CO.
Manitou, Colo.
Office 229 Manitou Ave. Phone Manitou 9
Stable 111 Manitou Ave. Phone Manitou 4

SINGER FRANK, Master Mech C S & C C D Ry, res 1116 Washington av. (Mrs Lucy B.)
—Sewing Machine Co, W W Dickinson mgr, 27 E Huerfano.
Singleton Wm, chemist, rms 319 Colorado av (Colo City).
Singmaster Rex O, appr Argust Bros, bds 413 S Nevada av.
Sinton Belle, student Colo Coll, bds 1226 N Tejon.
—Ernest A, student High School, bds 431 S El Paso.
SINTON GEORGE H, Pres and Mgr Sinton-Rustic Home Dairy Co, 419 S El Paso, res 431 same. (Mrs Mary A S.)
—George T, student, bds 509 S El Paso.
SINTON HERBERT G, Emp Sinton-Rustic Home Dairy Co, bds 431 S El Paso.
—Hose Co No 5, 517 S Institute.
—Joseph J, student High School, bds 1220 N Tejon.
SINTON MELVIN M, Treas Sinton-Rustic Home Dairy Co, res 509 S El Paso. (Mrs Marion T.)

Circulars Addressed
GET OUR RATES
R. L. Polk & Co.
Salt Lake City.

Mailing Lists WRITE TO R. L. POLK & CO. FOR RATES
Our Lists are Reliable Salt Lake City, Utah.

THE EL PASO ICE & COAL CO. "HYGIENIC ICE" PHONES 46 AND 91.

MISSOURI PACIFIC RY. ST. LOUIS & ALL POINTS EAST. SHORTEST, QUICKEST AND BEST LINE TO KANSAS CITY.

PHONE **13** FOR THE PROMPT PLUMBERS PHONE **13**
BARNES & STEPHENS 206 N. Tejon St.

478 SIN R. L. POLK & CO'S. SKE

SINTON-RUSTIC HOME DAIRY CO.
 George H Sinton Pres and Mgr, C E Connor V-Pres, M A Skinner Sec, M M Sinton Treas, 419 S El Paso, Tel Main 442. (See left top corner cards.)
 Sitlington Daisy E, bds 831 N Corona.
 —John R, stockman, res 831 N Corona. (Mrs Olivia J.)
 Sixt Elizabeth, res 421 E St Vrain.

Geo. H. Sinton, Pres. and Mgr. C. E. Connor, Vice-Pres. M. A. Skinner, Secy. M. M. Sinton, Treas.

THE SINTON-RUSTIC HOME DAIRY CO.



419 S. EL PASO STREET Phone 442 COLORADO SPRINGS, COLO.

| | |
|---|---|
| Sinton Wm E, dentist, 3 El Paso Bank Bldg, res 1220 N Tejon. (Mrs Edith S.) | Sixt George H, motorman C S & I Ry, res 9 W Costilla. (Mrs Flora E.) |
| —Wm K (Sinton & Flora), res 1220 N Tejon. (Mrs Lulu B.) | —Mary, model Wilbur Suit Co, res 421 E St Vrain. |
| SINTON & FLORA (W K Sinton, W W Flora), Dentists, Suite 3 El Paso Bank Bldg, Tel Main 761. | SKAGGS THOMAS J , Mgr The Sunshine Publishing Co, Editor and Mgr Rocky Mountain Resources, 112 E Cucharras, res same. (See p 448.) |
| Sipes Edward T, hay, 833 N Pine, res 418 E Willamette av. (Mrs Rose.) | Skamser Christian J, shoemkr, 102 Canon av (Manitou), res 122 Navajo av (Manitou). (Mrs Clara M.) |
| Sirrine Roy, rms 7 Washington av (Colo City). | —Richard, bell boy Navajo Hotel. |
| Sisco Dwight L, student High School, bds 304 E Uintah. | Skecos John, lab U S R & R Co, bds 823 Washington av (Colo City). |
| —Floy, student High School, bds 304 E Uintah. | —Peter, lab, bds 823 Washington av (Colo City). |
| —Ona F, trav agt, res 304 E Uintah. | Skeete Sarah C (wid John F), bds 532 N Limite. |
| Sisson Pearl A, emp Portland Mill, bds 122 S 14th. | Skelton Frank, rms 201 S Nevada av. |
| Sissons Mrs J W, bds 409 N Nevada av. | —Leslie J, artist, 1225 N Tejon, res same. (Mrs Rachel.) |
| Sisty Robert, eng, bds 102 Beacon, Roswell. (Mrs Mary.) | |

Missouri Pacific Railway BEST LINE EAST

Union Ice and Coal Co. 105 W. Vermijo Ave. and 5 N. Tejon St.
 Telephones Main 31 and 201
ARTIFICIAL ICE AND COLD STORAGE, COAL AND WOOD

SKI Colorado Springs, Colorado City and Manitou Directory. SLI 479

| | |
|---|---|
| Skidoo Saddle Rock Mining Co, E P Shove sec, 509 Mining Exchange Bldg. | Skopiac John, miner Curtis Coal Mine, res Curtis P O. |
| Skinner Bernice E, died Nov 14, '06, age 19. | Slack Gertrude M, nurse, 9 S Limite, bds same. |
| —Charles W, student, bds 1045 E Boulder. | Slane Walter M, student Colo Coll, bds 312 E Uintah. |
| —C Clarence, carp Golden Cycle Mill, res 1508 Washington av. (Mrs Ella E.) | Slater John, switchman C M Ry, rms K P Rooming House (Colo City). |
| —Earl J, appr, bds 19 N Walnut. | —Mary, domestic, 1341 N Tejon. |
| —Edward B, promotor, res 614 N Tejon. (Mrs Frank.) | —Mont, cigarmkr H Berger Cigar Co, res 1509 Washington av. (Mrs Agnes.) |
| —Horace L, driver U S Exp Co, rms 24 W Bijou. | —Wm L, res 1511 Wood av. (Mrs Charlotte.) |
| —John, carp Newton Lbr & Mfg Co, res 19 N Walnut. (Mrs Marguerite.) | Slaughter, see also Schlotter. |
| —J Faith, student Colo Coll, bds McGregor Hall. | —Elizabeth A, bds 122 E Jefferson. |
| —La Verne H, mgr Waverley Cycle Co, 200 N Tejon, res Everhart Blk. | —Martin (Martin Slaughter Stationery & Curio Co), res 122 E Jefferson. (Mrs Stella B.) |
| —Leona M, student, bds 444 E Kiowa. | —Martin Stationery & Curio Co (Martin Slaughter, E B Beeson), 117 E Pike's Peak av. |
| SKINNER MARK A , Sec Sinton-Rustic Home Dairy Co and V-Pres Y M C A, res 719 E Costilla. (Mrs Hattie B.) | —Verita A, student Colo Coll, bds 122 E Jefferson. |
| —Mattie P, died June 1, '06, age 22. | Slavin Bee, rms 529 N Weber. |
| —Melissa M (wid Samuel T), res 1045 E Boulder. | Slawson Mrs Mattie, emp Louis Stock, bds 511 S Cedar. |
| —M J, bds Union Printers' Home. | Sleeman Bessie M, student High School, bds 326 E Bijou. |
| —Percy, student, bds 614 N Tejon. | —George, supt, res 326 E Bijou. (Mrs Nellie M.) |
| —Raymond, student, bds 614 N Tejon. | —George A, clk A T & S F Ry, res 326 E Bijou. |
| —Roy N, clk C S Dry Goods Co, bds 1045 E Boulder. | Sleep George, eng, res 811 Arcadia. |
| —Wm A, foreman C S Elec Co, res 215 E Moreno av. (Mrs Sarah E.) | Slickerman Jacob, brkman, rms 117 E Vermijo av. |
| Skjoldahl Martin, shoe repr, 110 Cheyenne av, res 130 N Nevada av. | SLINKER BURTON , Propr South End Boarding & Livery Stable, 426 S Tejon, Tel Main 76, res 12 N Chestnut, Tel Main 954. (Mrs Laura D.) (See left top lines.) |
| Skolas Julia, moved to Cripple Creek. | |

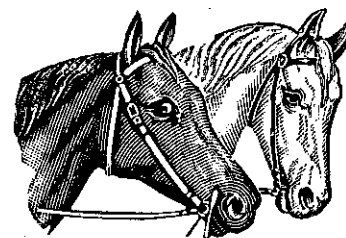

Burton Slinker,

BOARDING AND LIVERY STABLE

426 SOUTH TEJON STREET.

COLORADO MIDLAND RY.

"MIDLAND ROUTE"

TRAVEL VIA
"RIO GRANDE LINES"
 Best Service
 Finest Scenery

THE EL PASO ICE & COAL CO. "HYGIENIC ICE" PHONES 46 AND 91.

Collections **Giles Mercantile Agency Co.** **Reports**
HAGERMAN BUILDING

480 SLI

R. L. POLK & CO'S.

SMI

THE EL PASO ICE & COAL CO.
"HYGIENIC ICE"
 PHONES 46 AND 91.

Slinker Faye I, student, bds 12 N Chestnut.
 —Leonidas L, hostler Burton Slinker, bds 12 N Chestnut.
 Sliver Gold Mining Co, J J Key sec, 404 Hagerman Bldg.
 Sloan Alfred, appr C M Ry, res 209 Washington av (Colo City).
 —Captain, bds rear 1002 Jefferson (Colo City).
 —Daniel O, blksmith Sylvester & Eppler, res 12 N Spruce. (Mrs Jennie.)
 —J T, draughtsman City Engineer.
 —Mary (wid John), res 209 Washington av (Colo City).
 —Newton, res rear 1002 Jefferson (Colo City).
 —Samuel F, iron wkr, bds 209 Washington av (Colo City).
 Sloane Edith C, tchr, bds 529 N Nevada av.
 —Helen A, student Colo Coll, bds 529 N Nevada av.
 —Louise, tchr Colo School for D and B, bds 507 N Tejon.
 —Lucy E, res 812 Arcadia.
 —Norman H, student High School, bds 529 N Nevada av.
 —Theodore A, mining, res 529 N Nevada av. (Mrs Ellen H.)
 Slocum Wilfred J, motorman C S & I Ry, res 412 S Cedar. (Mrs Alberta.)
 —Wm F, pres Colorado College, res 24 College pl. (Mrs Mary G.)
 Slyder Daniel J, eng U S R & R Co, res 314 S 6th (Colo City). (Mrs Mollie.)
 —Jessie D, mach U S R & R Co, res 632 St Anthony (Colo City). (Mrs Mildred.)
 —Josephine, bds 314 S 6th (Colo City).
 Smakal Frank C, tailor, res 714 E Huerfano. (Mrs Tracy M.)
SMALL AGNES, Rooms and Board, Three Blocks North of The Antlers Hotel, Beautiful Parks Front and Rear, In Full View of Pike's Peak and Whole Mountain Range, Reasonable Rates, 16 Boulder Crescent, Tel Main 1835.
 —Thomas E (Harper & Small), res 120 Cheyenne av. (Mrs Edith C.)

Smalley Katherine, artist, 112 Gypsum (Colo City), res same.
 —Leonora B, music tchr, 112 Gypsum (Colo City), bds same.
 Smart Francis M, tmstr, res 606 E St Vrain. (Mrs Lydia J.)
 —Fred M, printer Colo City Tribune, rms 606 E St Vrain. (Mrs Etta D.)
 —John F, bds Union Printers' Home.
 —Metta M, clk Giddings Bros, bds 606 E St Vrain.
 Smedley Alfred M, hlpr U S R & R Co, res 1127 Colorado av (Colo City). (Mrs Agnes.)
 —Grace L, bds 1127 Colorado av (Colo City).
 —Warren A, baggageman D & R G R R, bds 24 W Costilla.
 Smelser Eleanor, librarian Carnegie Public Library, bds 309 Jackson (Colo City).
 —Horace F, moved to Ramah, Colo.
 —May E, asst bkpr O E Hemenway, bds 309 Jackson (Colo City).
 —Sarah J (wid John R), res 309 Jackson (Colo City).
 Smiley David R, student, bds nr Iron Springs (Manitou).
 —Louise D, bds nr Iron Springs (Manitou).
 —Wm E, real est, res nr Iron Springs (Manitou). (Mrs Alice H.)
 Smilie Herschel, res 422 E Huerfano. (Mrs Alpharetta.)
 —John, student, bds 1125 N Nevada av.
 Smit Egbert, mining eng, 305 Hagerman Bldg, bds Broadmoor Hotel. Smith, see also Schmidt and Smyth.
 —Ada J, clk, bds 631 W Huerfano.
 —Alexander J (A J Smith & Co), res 1729 Wood av. (Mrs Amanda.)
 —Alvy (A Smith & Co), res 122 W Vermijo av.
 —Mrs Annette E, v-pres Smith Pkg Co, bds 148 Deer Path av (Manitou).
 —Archibald, student, bds 1202 Washington av.
 —Arthur E, clk C S & C C D Ry, res 524 N Cascade av. (Mrs Julia T.)
 —Ashbel G, emp Golden Cycle Mill, res 1225 Grant av. (Mrs Laura.)

Mailing Lists **R. L. POLK & CO.**
 WRITE TO FOR RATES
 Our Lists are Reliable Salt Lake City, Utah.

BURGESS, FANCY BAKERY GOODS
112 N. TEJON ST.

SMI Colorado Springs, Colorado City and Manitou Directory. SMI 481

Smith August J, architect, res 525 S Nevada av. (Mrs Caroline.)
 —A & Co (Alvy Smith), contrs, 122 W Vermijo av.
SMITH A J & CO (Alexander J Smith), Wholesale Butter, Eggs and Poultry, etc, 111½ S Cascade av, Tel Main 253.
 —Beatrice, student, bds 2121 N Tejon.
 —Benjamin, confectr, 109 N Tejon, bds 319 S Cascade av.
 —Benjamin, porter The Fair, res 418 E Cucharas.
 —Benjamin F, bds 539 W Dale.
 —Bert, lab, bds 521 Grant av (Colo City).
 —Bertha M, emp Chas Schiele Cigar Co, bds 231 Hill.
 —Bowen, bds City Hotel (Colo City).
 —Brewster G, blksmith C M Ry, bds 215 E Las Vegas.
 —Burton L, student High School, bds 1124 N Weber.
 —Byrd E, milliner, bds 1225 Grant av.
 —Calvin B, depot agt D & R G R R, res 1308 Lincoln av.
 —Carey A, moved to Long Beach, Cal.
 —Carlos A, student Colo Coll, bds 122 S Cascade av.
 —Carlos L, sec and treas Smith Pkg Co, and treas C S Social Driving Club, bds 148 Deer Path av (Manitou).
 —Caroline (wid Robert), bds 1308 Colorado av.
 —Mrs Carrie C, laund, res 231 Hill.
 —Mrs Carrie T, res 302 E Platte av.
 —Carroll B, agt, res 1308 Lincoln av. (Mrs Emma C.)
 —Cettie, dressmkr, 131 S Nevada av, res same.
 —Charles, bds 509 W Bijou.
 —Charles, waiter Tucker's Rest, rms Curtis Ralston.
SMITH CHARLES E, Drugs, Toilet Articles, Cigars, etc, 117 S Tejon, Tel Main 475, res 102 E St Vrain, Tel Main 1117. (Mrs Eva M.)
 —Charles H, bds Union Printers' Home.

COLORADO SPRINGS CO.
 8 OUT WEST BUILDING
 LOTS FOR SALE IN
Colorado Springs and Manitou

Smith Charles H, emp Golden Cycle Mill, res 625 Colorado av (Colo City).
 —Charles J, car repr C S & C C D Ry, res 927 S Nevada av. (Mrs Susie.)
 —Charles L, meatctr S C Smith, res 527 E Platte av. (Mrs Stella C.)
 —Charles Payne, editor, res 606 N Nevada av. (Mrs Eleanor D.)
 —Charles P, lab, res 613 S Cascade av. (Mrs Eliza A.)
 —Charles T O, carp, res 387 Manitou av (Manitou). (Mrs Ella.)
 —Charles W, brkman C S & C C D Ry, rms 115½ S Cascade av.
 —Charles W, mgr, res 1811 Midland av (Colo City). (Mrs Mattie E.)
 —Charles W, shoemkr, res 316 W Platte av. (Mrs Anna.)
SMITH CHESTER L, Pres Pike's Peak Mineral Water Co and Smith Cider Co, Lincoln av cor 12th, res 1202 Washington av, Tel Blue 432. (Mrs Edna L.) (See p 421.)
SMITH CIDER CO, C L Smith Pres, Lincoln av cor 12th. (See p 421.)
 —Clarence W (C W Smith Storage & Transfer Co), res 20 N Chestnut. (Mrs Harriet.)
 —Claude, driver R B Liles Grain Co, bds 318 W Costilla.
 —C Louis, pres Smith Pkg Co, res 148 Deer Path av (Manitou). (Mrs Aldina E.)
SMITH C W STORAGE & TRANSFER Co (C W Smith), We Move, Pack, Store and Ship Furniture and Household Goods, We Are Equipped for Moving Pianos and Baggage and do General Hauling, 2 E Kiowa, Tel Main 100.
 —Daisy D, bds 1727 Colorado av.

THE
CHAS. SCHIELE CIGAR CO.
 MANUFACTURERS OF

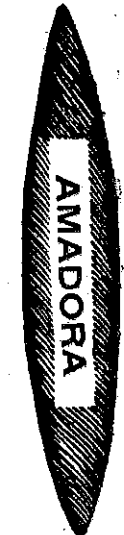

HAVANA CIGARS.
 Rear 18-20 S. Tejon St.
COLORADO SPRINGS.

COLORADO SPRINGS PAVING & TILE CO.
 505 W. HUERFANO ST. OFFICE 305 DEGRAFF BLDG.
CURBING. GUTTERING.

THE HOUSTON LUMBER CO.

20 to 32 W. Vermijo Ave.
Tel. Main 102.

WHOLESALE AND RETAIL
LUMBER AND MILL WORK

482 SMI

R. L. POLK & CO'S.

SMI

KENTUCKY STABLES

BEST OF TURNOUTS

121 E. BIJOU ST. Phone 568

Smith David, hlpr Scofield's Restau-
rant, bds 123 E Huerfano.

—David, lab, res 718 N Pine. (Mrs
Nannie.)

SMITH DAVID WISHART, Groceries,
Meats and Bakery, 717 N Weber,
res 719 same.

—DeForest C, driver O E Hemenway,
rms 408½ S Tejon.

—Donald P, carp, res 1027 N Weber.
(Mrs Minnie.)

—Dora, clk Benjamin Smith, bds 319
S Cascade av.

—Edith, dressmkr, rms 511 N Wah-
satch av.

—Edna C, milliner, bds 1225 Grant
av.

—Edward, miner, rms 415 S Sahwath.

—Edward J, with Miller Ptg Co, res
732 E Kiowa. (Mrs Nannie-L.)

—Edward W P, student Colo Coll, bds
930 N Weber.

—Edwin A, printer Out West P & S
Co, bds 714 E Cache la Poudre.

—Edwin H, clk Kormeyer Drug Co,
rms 8 S Tejon.

—Effie B, clk, bds 222 S Wahsatch
av.

—Eliza (wid Jacob), bds 517 N Nevada
av.

—Eliza L (wid Austin T), res 507 N
Wahsatch av.

—Elizabeth, domestic, 1106 N Nevada
av.

—Elizabeth A, student, bds Palmer
boul 2 miles n e of city.

—Elizabeth E (wid Wm E), bds 2028
Lincoln av.

—Ella, bds 205 Jackson (Colo City).

—Ella, bds s w of County Poor Farm.

—Ella, dressmkr Fraser, Patten &
Ogle, res 320 W Platte av.

—Mrs Ella, emp Alamo Hotel.

Smith Elmer O, driver C S Laundry
Co, res 119½ E Huerfano. (Mrs
May.)

—Elwyn L, clk F B Smith, bds 412 N
Tejon.

—Ephraim C, cond C S & I Ry, res
728 S Tejon. (Mrs Georgia B.)

—Ephraim F, mill mgr Golden Cycle
Mining Co, res 17 E Dale. (Mrs
Anna F.)

—Ernest R, clk Antlers Pharmacy, bds
507 N Wahsatch av.

—Ethel M, student High School, bds
507 N Wahsatch av.

—Etta, bds 626 Washington av (Colo
City).

—Eunice W, student Col Coll, bds 330
E Cucharras.

—Fannie M, domestic, 9 E Dale.

—Flora W, tchr, bds 606 N Nevada av.

—Francis D, res 531 N Cascade av.
(Mrs Charlotte.)

—Frank, mach, bds 210 Colorado av.
(Colo City).

—Frank, miner, res 1508 Colorado av.
(Mrs Margaret.)

—Frank A, poultry, res s w of County
Poor Farm. (Mrs Rosa.)

—Frank A, res 2506 N Weber. (Mrs
Laura.)

—Frank C, res 532 E Kiowa. (Mrs
Emma.)

—Frank L, driver C S T & L Co, bds
316 W Platte av.

—Frank R, hackman, res 415 W Platte
av. (Mrs Ella J.)

—Frank W, student, bds 148 Deer
Path av (Manitou).

—Franklin B, groceries and meats, 614
E Uintah, res 412 N Tejon. (Mrs
Sophia M.)

—Fred, clk, res 903 Colorado av (Colo
City).

—Fred R, clk First Nat Bank, res 115
W Cheyenne rd, Ivywild. (Mrs
Margaret G.)

—Genoa, student High School, bds 1202
Washington av.

—George, res 1928 Armstrong av.

—George, bds 1 blk w of Adams Cross-
ing (Arensdale).

—George, farmer, bds 517 5th, Roswell.

—George A, farmer, res 517 5th, Ros-
well. (Mrs Laura B.)

PASTER & BLOOD

CARPENTERS AND CONTRACTORS.

Shop, 4 E. Kiowa St.

Telephone 801

SMI Colorado Springs, Colorado City and Manitou Directory. SMI 483

Smith George A, fireman U S R & R
Co, res rear 129 Washington av
(Colo City). (Mrs Lillian E.)

—George H, hackman, res 120 N
Spruce. (Mrs Alice.)

—George S, clk W N Burgess, res 1015
N Weber. (Mrs Adelalde E.)

—George W, emp Portland Mill, res
118 S 10th. (Mrs Bessie A.)

—Gertrude F, stenog Out West P & S
Co, bds 714 E Cache la Poudre.

—Gilbert W, student Colo Coll, bds
930 N Weber.

—Grace C, student, bds 525 S Nevada
av.

—Grace I, stenog Mining Investor,
bds 1611 N Royer.

—Guy A, bkpr, res 9½ S Wahsatch
av. (Mrs Dorcas D.)

—G Clinton, mailer Gazette, bds 1611
N Royer.

—Harold W, messr Tucker, Ballard &
Co, bds 910 Colorado av.

—Harriet C, dressmkr, 714 N Wah-
satch av, res same.

—Harry, clk, bds 1729 Wood av.

—Harry, emp Golden Cycle Mill, res
111 W Cucharras. (Mrs Ellen.)

—Henry C, insp, res 215 S El Paso.
(Mrs Mae E.)

—Henry F, tchr Colo Coll, res 328 E
Columbia. (Mrs Lillian P.)

—Henry H, res 155 Osage av (Mani-
tou). (Mrs Grace.)

—Herman, driver, res 9 Oak (Mani-
tou). (Mrs Anna.)

—Homer S, lineman, res 419 N El Pa-
so. (Mrs Kathryn E.)

—Hope S, student Colo Coll, bds 1712
Wood av.

—Hugh, porter Pelta's Dept Store,
res 516 E Huerfano.

—H Alexander, lawyer, 62 Bank Blk,
and treas Y M C A, res 1205 Wood
av. (Mrs Helen D.)

—I A, carp Nordrach Sanitarium, bds
same.

—James A, tmstr, bds 222 S Wah-
satch av.

—James C, lab, res 127 W Fountain.
(Mrs Mary C.)

—James H, messr Wells, Fargo & Co
Exp, bds 924 N Pine.

THE PIKE'S PEAK MOVING & STORAGE CO.,

Household goods and Pianos moved
packed, stored and shipped.
Cut rates to all points
PHONE 160

123 E. Bijou St. Colorado Springs, Colo.

Smith James V, eng, res 1727 Colorado
av. (Mrs Eva U.)

—Mrs Jane, housekpr, 1915 Wood av.

—Jessie I, student Colo Coll, bds Mont-
gomery Hall.

—John, electr, bds 228 E Pike's Peak
av.

—John A, res 414 E Columbia. (Mrs
Dora.)

—John A, ydmaster A T & S F Ry,
res 16 E Costilla. (Mrs Cora.)

—John M, carp C M Ry, res 22 Colo-
rado av (Colo City). (Mrs Lotta.)

—John M, real est, res 107 Manitou
av (Arensdale). (Mrs Susie A.)

—John W, florist, Palmer boul 2 miles
n e of city, res same. (Mrs Mary
J.)

—John W, lineman C S Elec Co, res
613 N Cascade av.

—Joseph H, fireman C S & I Ry, res
215 E Las Vegas. (Mrs Alice L.)

—Mrs Josephine E, dressmkr, rear 114
S Wahsatch av, res same.

—Julia, maid Alamo Hotel.

—Julius C, student, bds 1308 Lincoln
av.

—J Allen, dentist, 232 N Tejon, res
same, Tel Main 545.

—Mrs J Ellen, bds 104 E Boulder.

—Kenneth V, clk Kormeyer Drug Co,
bds 1811 Midland av (Colo City.)

—Laura V (wid Mayo G), res 846 E
Dale.

—Lillie E M, res 108 Ruby av (Aren-
sdale).

—Mrs Lizzie, clk Somerville & Miller,
bds 305 S Tejon.

—Lizzie (wid James), res 222 S Wah-
satch av.

—Lizzie (wid Wm), domestic, 2102
Armstrong av.

THE EL PASO ICE & COAL CO. "HYGIENIC ICE" PHONES 46 AND 91.

PARBERRY & SON INSURANCE

25 E. KIOWA ST. PHONE MAIN 389

LAND DEALS AND HOUSE RENTALS A SPECIALTY

For California SEE THAT YOUR TICKET READS via
"THE SALT LAKE ROUTE"

The New Line. SHORTEST and BEST

TRAVEL VIA "RIO GRANDE LINES" Best Service Finest Scenery

ALEX. MACKENZIE
FASHIONABLE TAILOR

Satisfaction Always
A Perfect Fit Guaranteed
21 E. Bijou St. Tel. Main 1193

484 SMI

R. L. POLK & CO'S.

SMI

A. J. LAWTON,

REAL ESTATE,
LOANS AND INSURANCE,

10½ E. Pike's Peak Ave.
Notary Public. Colorado Springs, Colo.

- Smith Lloyd E, propr The Clinton, 133 E Huerfano. (Mrs Mary T.)
- Louis E, grocer, 631 W Huerfano, res same. (Mrs Mattie R.)
- Louis H, gasftr C S Elec Co, res 21 Lincoln av (Colo City). (Mrs Martha.)
- Louis R, mining, res 528 W Bijou. (Mrs Sadie C.)
- Lucinda, domestic, 1823 N Cascade av.
- L E, emp Out West P & S Co, rms 1619 N Weber.
- Mrs L M, res 337 W Costilla.
- Malcolm F, emp C W Smith, res 230 N Walnut. (Mrs Eva.)
- Marian, domestic, 20 E San Rafael.
- SMITH MARK H, Physician and Surgeon,** Hours 10 to 11:30 a m, 2 to 5 p m, Sundays 10 to 12 a m, Office and Residence 10 E Pike's Peak av, Tel Main 825.
- Martin V B, mining, res 320 W Platte av. (Mrs Ella.)
- Mary, res 623 Washington av (Colo City).
- Mary A (wid Albert W), res rear 802 E Platte av.
- Mary F (wid George T), res 377 Manitou av (Manitou).
- Maude J, tchr Midland School, bds 208 Colorado av (Colo City).
- Michael, lab, U S R & R Co, bds 530 Main (Colo City).
- Montgomery R, student Colo Coll, bds 930 N Weber.
- Morris H, mason, res 912 N Spruce. (Mrs Maggie A.)
- Naomi, tchr, bds 131 S Nevada av.
- Ogle, clk F J Koch, res 728 S Tejon.
- Olive E, stenog McKesson & Little, bds 527 E Platte av.

- Smith Mrs Olive P, domestic, 126 E Platte av.
- Ollie J (wid John W), res 910 W Huerfano.
- Orrin W, appr, bds rear 802 E Platte av.
- O W Wilbur, ore wkr, bds 714 E Cache la Poudre.
- Packing Co, C L Smith pres, A E Smith v-pres, C L Smith sec and treas, whol meats, 122 S Cascade av.
- Paul, emp The Zoo.
- Mrs Pauline, laund, res 924 N Pine.
- Pearl, bds 613 S Cascade av.
- Pearl B, lab Golden Cycle Mill, res 1431 Manitou boul. (Mrs Octava A.)
- Perry M, driver C S T & L Co, bds 316 W Platte av.
- Peter E, baker, bds 121 E Vermijo av. (Mrs Margaret.)
- Ralph, appr El Paso County Democrat, bds 114 S Wahsatch av.
- Robert R, driver El Paso Lbr Co, res 801 E Boulder. (Mrs Lura D.)
- Roy E L, bkpr, bds 715 E Cache la Poudre.
- Ruth, student High School, bds 1611 N Royer.
- R Lyman, clk Jackson & Fleck, res 1646 Grant av. (Mrs Minnie E.)
- Samuel P, driver, res 819 E Cimarron. (Mrs Ada L.)
- Samuel S, waiter Alamo Hotel, res 615 E Monument. (Mrs Ada F.)
- Sarah, nurse, 2 E Columbia.
- Sidney J, painter, res 1115 S Weber. (Mrs Julia.)
- Silom L, student Colo Coll, bds Montgomery Hall.
- Mrs Sopha M, boarding, 412 N Tejon.
- Mrs Stella C, groceries and meats, 429 E Willamette av, res 527 E Platte av.
- Teale, hlpr Central Electric Co, bds 337 W Costilla.
- Thomas S, janitor, res 726 S Corona. (Mrs Mamie.)
- Truby A, clk P O, res 115 N Wahsatch av. (Mrs Effie L.)

Nevada State Gazetteer Price **\$6.00**
R. L. POLK & CO. PUBS. Salt Lake City,

Frankman's
EVERYTHING FOR EVERYBODY

"NEWEST STYLES
ALWAYS HERE."
PHONE 467.

SMI

Colorado Springs, Colorado City and Manitou Directory.

SNI

485

Smith Vina S, domestic, 828 N Nevada av.

--Waldo E, emp Golden Cycle Mill, res 1712 Wood av. (Mrs Cora.)

SMITH WALKER C (Smith & McAndrew), res 606 N Nevada av.

--Wallace W, bds 328 E Columbia.

--Walter A, porter Exchange Nat Bank, res 538 E Costilla. (Mrs Pearl A.)

--Walter L, meatctr D W Smith, res 1217 N Institute. (Mrs Effie M.)

--Wayne E, student High School, bds 17 E Dale.

--Wilfred E, lab, bds 613 S Cascade av.

--Wm, lab, bds 624 E Monument. (Mrs Rose.)

--Wm, miner, res 2105 N Weber. (Mrs Lelia.)

--Wm B, foreman C S T & L Co, res 217 S Wahsatch av. (Mrs Dovie.)

--Wm C, carp, res 614 W Kiowa. (Mrs Satie.)

--Wm D, driver, res 318 W Costilla. (Mrs Bettie L.)

--Wm E, lab, res 916 Monroe (Colo City). (Mrs Josephine V.)

--Wm E, pressman, res 2028 Lincoln av.

--Wm J, mason, res 1635 Colorado av. (Mrs Pauline.)

--Wm P M, carp, res 714 E Cache la Poudre. (Mrs Anna M.)

--Wm R, bds Union Printers' Home.

--W Harley, moved to Pueblo.

SMITH & McANDREW (Walker C Smith, John P McAndrew), Proprs The Colorado City Tribune, Book and Job Printers, 710 Colorado av (Colo City), Tel West 6. (See p 150.)

Smithiee Newton, confectr, bds 327 E Bijou. (Mrs Hattie P.)

Smithen Thomas, car repr, bds 421 Grant av (Colo City.)

Smithline John, motorman C S & I Ry, res 312 N Chestnut. (Mrs Christine.)

--John P, emp Tompkins & Hickman, bds 312 N Chestnut.

Smithwick Nellie, domestic, 228 E Kiowa.

W. I. LUCAS,
BICYCLES

119 N. TEJON ST.
PHONE MAIN 900



Smock Mrs Elizabeth, propr Court Place, furn rooms, 127 S Tejon.

Smyth, see also Schmidt and Smith.

--Charmer, hlpr, bds 9 Lincoln av (Colo City).

--George H, contr, 414 Cooper av, res same. (Mrs Jessie F.)

--Nina, emp Elite Laundry, bds 9 Lincoln av (Colo City).

Smythe Harry, corral, 113 S Sahwatch, res 120 S Nevada av.

Snedigar Henry H, woodwkr, res 421 S Nevada av. (Mrs Frona.)

Snelson Wm H jr, civ eng, 14 P O Bldg, rms 320 E Kiowa.

Snider, see also Schneider and Snyder.

--Anna I (wid Addison), res 746 E Cache la Poudre.

--Charlotte C (wid Wm H), res 146 Park av (Manitou).

--Clyde I, bds 146 Park av (Manitou).

--Elmore E (Standard Electric Co), res 1 mile e of Manitou P O. (Mrs Margaret.)

--Perry (Snider & Austin), res 238 Canon av (Manitou). (Mrs George.)

--Samuel R, installment goods, 312 S Tejon, res 115 E Costilla. (Mrs Anna.)

--Samuel W, blksmith, res 730 Washington av (Colo City). (Mrs Frances.)

--Wm J, lino opr E H Joslyn, res 1014 Jefferson (Colo City). (Mrs Sadie.)

--Wrench & Tool Co, Howard Master-son sec, 34 Bank Blk.

--& Austin (Perry Snider, C H Austin), proprs Cave of The Winds and Grand Caverns, Williams Canon 1 mile n of Cliff House (Manitou).

Gaebel-Clark Engraving Co.

DESIGNERS, ILLUSTRATORS,
ENGRAVERS BY ALL PROCESSES PUEBLO COLORADO
Sixth and Court Sts.

MISSOURI PACIFIC RY. SHORTEST, QUICKEST AND
BEST LINE TO KANSAS CITY,
ST. LOUIS & ALL POINTS EAST.

THE EL PASO ICE & COAL CO. "HYGIENIC ICE"
PHONES 46 AND 91.



South End Boarding and Livery Stable
 BURTON SLINKER, Propr.
 Phone, Main 76 426 S. Tejon Street

486 SNO

R. L. POLK & CO'S.

SOM

THE EL PASO ICE & COAL CO.
 "HYGIENIC ICE"
 PHONES 46 AND 91.

Snoddy Alma, emp Star Laundry, bds 830 S Tejon.
 Snodgrass Martha (wid Robert S), grocer, 517 Colorado av (Colo City), res same.
 Snouse Harry W, asst supt Prudential Ins Co, res 210 N Corona. (Mrs Florence M.)
 Snowden Lee, eng Alamo Hotel.
 Snyder, see also Schneider and Snider.
 —Mrs Amelia, res 327 S Wahsatch av.
 —Anna M (wid J M), res 16 S 9th.
 —Charles C, barber Fleming & Howard, res 222 N Wahsatch av. (Mrs Grace E.)
 —Charles J, woodwkr, res 124 E Rio Grande. (Mrs Nellie.)
 —Clarence, clk, rms 118½ E Huerfano.
 —Elmer A, clk Out West P & S Co, bds 16 S 9th.
 —Homer B, clk P O, res 138 Capitol Hill av (Manitou). (Mrs Corda L.)
 —James I, fireman C S & C C D Ry, res rear 317 S Tejon. (Mrs Maude.)
 —James R (Snyder's Ticket Agency), res 116 N Wahsatch av. (Mrs Effie.)
 —J Ogier, res 528 N Cascade av. (Mrs Cora G.)
SNYDER LAWRENCE A, Editor and Mgr El Paso County Democrat and Adv Agt, 20 N Nevada av, res 802 S Sahwatch. (Mrs Florence W.)
 —Marie, bds 122 S Nevada av.
 —Newton A, moved to Portland, Ore.
 —Roscoe E, student, bds 916 E Moreno av.
 —Wm A, foreman Gazette, res 444 E Pike's Peak av. (Mrs Maggie.)
 —Wm G, stereo Gazette, res 122 E Costilla. (Mrs Florence E.)
 —Wm H, driver, res 916 E Moreno av. (Mrs Emma R.)
SNYDER'S TICKET AGENCY (James R Snyder), Railroad Tickets Bought and Sold, 116 E Pike's Peak av, Tel Main 157.
 Socolofsky Godfrey G, buttermkr C S Creamery, res 721 E Platte av. (Mrs Sadie F.)

Soda Springs Park, bet Navajo av and Ute Pass and Manitou and Canon avs (Manitou).
 Sode Wm A (Sode & Standley), res 25 N Spruce. (Mrs Clara C.)
 —& Standley (W A Sode, H L Standley), photos, 25 N Spruce.
 Soder Charles W, mason, res 708 Cooper av. (Mrs Ida C.)
 —Edith, student High School, bds 708 Cooper av.
 —Lillie E, tchr, bds 708 Cooper av.
 —Wilma, student High School, bds 708 Cooper av.
 Soebol Benjamin, opr Western Union Tel & C Co, bds Pittsburg Hotel (Manitou).
 Soest Herbert, millman, bds 1415 Colorado av.
 Sokol Andrew, miner Curtis Coal Mine, res Ruby av (Colo City).
 —John, miner Curtis Coal Mine, res Ruby av (Colo City).
SOLENBERGER AMOS R, Physician, 106 E St Vrain ct, Tel Main 454, Office Hours 9:30 to 12 a m, Afternoons by Appointment for Operative Work Only, res 108 E St Vrain ct. (Mrs Priscilla H.)
 Solitaire Gold Mining Co, H H Barbee sec, 29 P O Bldg.
 Sollenberger Edward B, clk H D Osborne Cigar Co, rms 311½ N Tejon.
 Sollergren Casper W, died Feb 8, '07, age 46.
 Solly Elizabeth M E (wid S Edwin), res Austin Bluffs.
 —Lillian A, bds Austin Bluffs.
 Solorzano Julio C, clk R McF Doble, res 724 N Nevada av.
 Somerville Elbert A, janitor Democratic Club, res 417 N Royer. (Mrs Lucy.)
 —Fred J (Somerville & Meller), res 426 E Platte av. (Mrs Margaret.)
 —Harvey J, miner, bds 417 N Royer.
 —Katherine, student, bds 417 N Royer.
 —& Miller (F J Somerville, F B Miller), dry goods, 105½ N Tejon.
 Sommers, see also Summers.
 —Bert, lab, bds 209 S Cascade av.

Garrick Harness & Carriage Co. 19½-21 S. Cascade Avenue
 EVERYTHING FOR THE HORSE TEL. MAIN 259

SOM. Colorado Springs, Colorado City and Manitou Directory. SPA 487

SOMMERS EDWARD D, Meats, Fruits and Vegetables, Fish, Oysters and Game in Season, 113 S Tejon, Tel Main 114, res 14 W Costilla. (Mrs Teresa.)
 —Herman S (Denny & Sommers), res 402 S Tejon. (Mrs Agnes.)
 —Marion, clk Sanderson Com Co, 109 S Cascade av.
 Sonnekson Christopher, carp C M Ry, res 218 Main (Colo City). (Mrs Mary.)
 —Emma M, sec and treas W D Ascough Loan Co, res 218 Main (Colo City).
 —Harry, tmstr, bds 218 Main (Colo City).
 —Robert, driver J P Taylor, res 218 Main (Colo City).
 Sonnichsen Carl F, foreman, bds 225 Monroe (Colo City).
 —Helen, bds 225 Monroe (Colo City).
 —Martin M, switchman C M Ry, res 225 Monroe (Colo City). (Mrs Dale.)
 Soper James C, hack, res 207 N Wahsatch av. (Mrs Lizzie B.)
 Sorensen Christina, bds 622 Santa Fe.
 —Nelson, carp, res 622 Santa Fe. (Mrs Mary.)
 —Peter, driver, bds 622 Santa Fe.
 —Samuel J, eng, res 419 S Nevada av. (Mrs Velma D.)
 Sorensen Sorin C, died Oct 29, '06, age 63.
 Sorrick Alvin E, painter, res 931 S Baltic. (Mrs Dana.)
 Soth M E, tmstr M & P P Ry, 524 W Pike's Peak av. (Mrs L'Blanche.)
 Soudenburg Charles, eng, res 839 E Monument.
 —Mabel, student, bds 839 E Monument.
 Souders James M, contr, rms 20 E Costilla.
 Soutar Frank, cond C S & C C D Ry, bds 735 E Kiowa.
 —George, bds 735 E Kiowa.
 —Ida (wid Wm F. L.), res 735 E Kiowa.
 —Lulu H, stenog Mining Investor, bds 735 E Kiowa.

Soutar Wm L, clk Otto Anderson, bds 735 E Kiowa.
SOUTH END BOARDING & LIVERY Stables, Burton Slinker Propr, 426 S Tejon, Tel Main 76. (See left top lines.)
SOUTH END PHARMACY, Edward Meislahn Propr, Drugs, Medicines, Toilet Articles, etc, 431 S Tejon, Tel Main 875.
 —Hall, Cache la Poudre 1 w of N Tejon.
 —John, miner, res rear 513 5th, Roswell. (Mrs Jessie F.)
SOUTH NEVADA POULTRY YARDS, Wm A Hiller Propr, Breeders of Thoroughbred White Leghorns, Rhode Island Reds and White Wyandottes, 1105 S Nevada a, Tel Black 794.
 Southcotte Geoffrey, eng Pike View Coal Mine, res Pike View. (Mrs Flora.)
 Southern Development Co, Wm A Otis pres, E A Sunderlin v-pres, C E Titus sec and treas, James M Parker gen mgr, railroad contrs, 127 E Pike's Peak av.
 Southlee Thomas, bkpr, rms 440 E Pike's Peak av.
 Southwestern Land Co, J E Lundstrom sec, 11 Out West Bldg.
 Southwick Harriet L, tchr High School, res 428 N Weber.
 —Minnie, domestic, 428 N Weber.
 —Pliny F, clk, res 19 N 13th. (Mrs Laura V.)
 Southworth Mrs Clara A, propr Central Rooming House, 118½ S Tejon.
 Sowell T Lee, driver, bds 306 Jackson (Colo City).
 Soyomo John, lab Pike View Coal Mine, bds Pike View.
 Spackman Edward, lab Monument Valley Park, res 122 S Conejos. (Mrs Emily.)
SPACKMAN ELLIS L (Wills, Spackman & Kent), res 1632 Wood av. (Mrs Katherine.)
 Spalti John, lab, bds 124 Main (Colo City).

"RIO GRANDE LINES"
 TRAVEL VIA
 Best Service
 Finest Scenery

Missouri Pacific Railway BEST LINE EAST

CIRCULARS
 ADDRESSED

WRITE FOR RATES
R. L. POLK & CO.
 SALT LAKE CITY.

MAILING
 LISTS

The Popular, Convenient and
Reliable Drug Store. Special
Attention Given Prescriptions.
FREE DELIVERY SERVICE

The Busy Corner

The Robinson Drug Co. Phone Main 4

488 SPA

R. L. POLK & CO'S.

SPE

CALL
442
The Sinton
Rustic Home
Dairy Co.
419 S. EL PASO.

Spangenberg Mrs Cecilia, music tchr,
612 N Tejon, res same.

—Charles F, music tchr, 612 N Te-
jon, res same.

Spangler Orvilla, tel opr C M Ry, res
1520 N Corona. (Mrs Luerena.)

—Vera M, student, bds 1520 N Corona.

Spanier Lee, clk, bds 312 W Kiowa.

Spar Gold Mining Co, W E Pettit sec,
8 P O Bldg.

Spaulding Carrie B (wid Harry), res
802 N Tejon.

—Della, maid Alamo Hotel.

SPAULDING HOUSE, J A Himebaugh
Propr, 202 to 216 S Tejon, Tel
Main 69.

—John B, tmstr, res 607 S Weber.

—Myrtle, bds 1406 Lincoln av.

Spear Frank B (Oden & Spear), res
222 W Kiowa.

—Maude, domestic, 30 E Uintah.

—Mrs Mollie L H, res 312 N Cascade
av.

—Pauline, bds 312 N Cascade av.

Spearfish Gold Mining & Reduction
Co, D N Helzer pres, 14 N Neva-
da av.

Spears Benjamin H, bell boy Alamo
Hotel, bds 722 S Weber.

—Elsie, student High School, bds 429
N Nevada av.

—Frank, cook, res 222 W Kiowa. (Mrs
Katie.)

—Oscar E, clk Shields-Morley Grocery
Co, res 1203 Colorado av (Colo
City).

Speck Casper A, waiter Tucker's Rest,
res 322 E Boulder. (Mrs Pearl
A.)

—Eliza, bds 305 Jefferson (Colo City).

Speights Mrs Mary, moved to Pueblo.

Spence Thomas B, painter C S & I
Ry, res 813 S Tejon. (Mrs Lillie.)

—Wm F, mach Rock Island System,
res 507 Robinson (Colo City).

(Mrs Della A.)

Spencer Benjamin F, clk, res 230 N
Chestnut. (Mrs Kate.)

—Charles C, eng, res 426 W Pike's
Peak av. (Mrs Emma.)

—Mrs C A, res 318 S Cascade av.

—Daniel J, blksmith, res 353 E Las
Vegas. (Mrs Mae G.)

—Edward W, ins, res 1005 Washington
av.

—Eugene H, driver City Transfer Co,
bds 712 E Huerfano.

—Frances G, tailor, bds 318 S Cas-
cade av.

—Harry, student Colo Coll, bds 1201
N Nevada av.

—H Gifford, clk V E Rouse, bds 435
Cooper av.

—James E, driver, res 726 E Huerfa-
no. (Mrs Ellen M.)

—James H (Spencer Transfer & Stor-
age Co), res 712 E Huerfano. (Mrs
Mattie A.)

—Rev Lemuel J, res 435 Cooper av.
(Mrs Elizabeth.)

—Lena J, bds 712 E Huerfano.

—Lucy C, bds 435 Cooper av.

—Mary, bds 19 E Boulder.

—Milton, lab, rms 410 S Weber.

—Robert A, waiter Alamo Hotel, res
739 N Spruce. (Mrs Mary.)

—Sherman A, carrier P O, res 1612
Del Norte ct. (Mrs Jessie.)

SPENCER TRANSFER & STORAGE
Co (James H Spencer), 202 E
Huerfano, Tel Main 532.

—Walter C, foreman Schlesinger Bros,
res Mesa av bet 18th and 19th.

—Wm L, clk D R Fenner, bds 435
Cooper av.

Sperber Julius, shoemkr J H Gardner
Shoe Co, res 1007 S Sahwatch.

—Lafrieda W, bds 1007 S Sahwatch.

—Rudolph, plumber, bds 1007 S Sah-
watch.

Sperry Bessie L, student, bds 514 S
Cascade av.

—Charles S, rms 318 N Cascade av

MUETH'S CANDIES, CAKES AND ICE CREAM

Where Quality is the First Consideration

26 North Tejon Street

SPE Colorado Springs, Colorado City and Manitou Directory. SPE 489

SPERRY FRED A, Paints, Oils and
Glass, Painters' Supplies, State
Agt Burrowes Fly Screens, 13 S
Cascade av, Tel Main 621, res 514
same. (Mrs Fannie A.)

—Majorie C, student High School, bds
514 S Cascade av.

—& Hutchinson Co, Pearl E Johnson
mgr, premium goods, 505½ Colora-
do av (Colo City).

Sperson Augustus, lab U S R & R Co,
Spicer Alice N, music tchr, 2014 N
Weber, rms 1211 N Tejon.

—Charles C, lawyer, 501 Mining Ex-
change Bldg, res 423 N Weber.

—James C, real est, res 710 E Boulder.
(Mrs Lena I.)

—John O, v-pres Shields-Morley Gro-
cery Co, res 112 E Fontanero.
(Mrs Minnie M.)

SPICER OLIVER W, Physician and
Surgeon, 306-307 DeGraff Bldg, Tel
Main 663, Hours 9 to 10:30 a m,
2 to 4 p m, res 423 N Weber, Tel
Main 179. (Mrs Harriet E.)

—Mrs Rebecca D, res 220 Cheyenne
av.

—Wilma O, trav pass agt M & P P
Ry Co, bds 423 N Weber.

Spickerman Clarence A, stonectr, res
723 E Kiowa. (Mrs Mary B.)

Spier Claude, rms 118½ E Huerfano.

Spiless Maude (wid Wm H), tailoress,
res 734 E Cache la Poudre.

Spillane Stephen, painter A A Wood,
bds 313 W Bljou.

Spille Margaret, domestic, 1421 N Cas-
cade av.

Spillman Caswell W, bds 702 S Ne-
vada av.

Spingler George T, student High
School, bds 1120 N Tejon.

—Harry, mgr Rocky Mtn Trading &
Transfer Co, 427 E Cucharras, res
1120 N Tejon. (Mrs Effie.)

Spinney Anson B, clk B G Robbins,
res 924 E Boulder. (Mrs Lura G.)

—Daniel W, carp, res 306 S Weber.
(Mrs Frances M.)

—Harry G, repr C S & C C D Ry, bds
306 S Weber.

—Howard C, fireman, res 102 Colorado
av (Colo City). (Mrs Dora.)

Why Drudge WHEN FOR
LESS EXPENSE
YOU CAN
COOK WITH GAS
THE GAS CO.
107-111 E. KIOWA.

Spires Andrew, emp Antlers Hotel.
Spireson Gustave, lab, bds 823 Wash-
ington av (Colo City).

Spitzbart Charles J, moved to Salem,
Ore.

Splawn Mrs Louise M, agt Interna-
tional Banking Assn, bds 927 N
Wahsatch av.

—Mrs Margaret A, res 931 N Wahsatch
av.

Spohr Joseph H, broker, res 550 E
Platte av.

Sponberg Caroline, bds 1325 Monroe
(Colo City).

Sponsiler David M, saloon, 526½ Colo-
rado av (Colo City), res 802 same.
(Mrs Annie.)

Spoooner Guy A, barber A D Davis, rms
The Lennox.

Sporleder Michael, jeweler, 402 Colo-
rado av (Colo City), rms same.

SPOT CASH GROCERY THE, Jackson
& Fleck Proprs, Staple and Fancy
Groceries, Fresh Fruits and Veg-
etables in Season, 503 Colorado av
(Colo City), Tel White 63, Home
80.

Spradling James O, bicycles, 705 S Te-
jon, res 707 same. (Mrs Jose-
phine.)

—Mrs Josephine L, res 932 S Weber.

—Olive, student Henager's Bus Coll,
bds 707 S Tejon.

—Roy R, student, bds 707 S Tejon.

SPRING GARDEN INSURANCE CO
(of Philadelphia), C E Tyler & Co
Agts, 17 N Tejon.

—Margaret (wid David), bds 425 S
5th (Colo City).

Springer Charles B, died March 15,
'07, age 79.

H. A. SCURR, REAL ESTATE AND LOANS,
MONEY TO LOAN ON CHATELS.
NOTARY PUBLIC.
20 S. TEJON STREET.
PHONE BLACK 962.

PUBLIC OPINION

THE LEADING WEEKLY PAPER
OF EL PASO COUNTY

PUBLIC OPINION PRINTING CO.

PUBLISHERS
11 EAST KIOWA STREET

Read "The Gazette"

Every Morning
in the Year, at
Your Door, for **60c** Per
Month

ALL THE WORLD NEWS ALL THE LOCAL NEWS ALL THE BARGAIN NEWS

"HYGIENIC ICE"
PHONES 46 AND 91.
THE EL PASO ICE & COAL CO.

ENTERPRISE FURNITURE CO. PHONE MAIN 1264

Tents, Awnings and Window Shades 129-131 E. HUERFANO ST.

490 SPR

R. L. POLK & CO'S.

STA



Springer Clifton F, mining, res 1124 Colorado av. (Mrs Clara J.)
 —Conrad R, marble ctr C F Aldrich, res 556 E Costilla. (Mrs Matilda A.)
 —Fay C, student High School, bds 1124 Colorado av.
 —Fred H, patrolman Police Dept, res 202 N Walnut. (Mrs Frankie P.)
 —Reuben T, opr, res 7 Beverley pl. (Mrs Mary B.)
SPRINGER ROBERT R, Painter, 19 S Nevada av, res 824 E Costilla. (Mrs Alice C.)
 —Mrs Sarah J, phys, 1202 E Platte av, res same.
 —Stephen H, mining, res 1202 E Platte av. (Mrs Sarah J.)
SPROUL LYMAN H, House Mover and Raiser, Holds and Shores Up Brick Fronts, Walls and Floor Centers, Raises and Moves Frame, Stone or Brick Buildings, 1 N Spruce, res same, Tel Main 757. (Mrs Agnes J.)
 —Thomas, bds 1 N Spruce.
 Spurgeon Wm H (Spurgeon & Cassidy), res 1335 N Tejon. (Mrs Laura M.)
 —& Cassidy (W H Spurgeon, H C Cassidy), lawyers, 57 P O Bldg.
 Spyer John, lab Edward Blaser, bds 634 St Anthony (Colo City).
SQUARE DEAL GROCERY & MARKET, U G Hobaugh Propr, Staple and Fancy Groceries, Meats, Fruits and Vegetables, 122 E Cucharas, Tel Main 1269.
 —Deal Mining & Milling Co, J M Stires sec, 17 Midland Bldg.
 Squires Edward C, lab Schlesinger Bros, res 1834 Armstrong av. (Mrs Emma M.)

Squires Harvey L, eng, res 106 W Rio Grande. (Mrs Lucy.)
 Staats Henry M, lab, bds 1201 Colorado av.
 Stacker Mrs Georgiana, domestic, bds nr Curtis P O.
 Staff A, driver Wetherald & Hermesen, rms 140 Ruxton av (Manitou).
 Stafford Mrs Helen C, rms 409 N Nevada av.
 —Le Roy, lab C M Ry, res 1110 Lincoln av (Colo City.)
 —Rosa (wid Robert), nurse, 226 W Moreno av, res same.
 —Wilbur S, bds Nordrach Sanitarium, Stage Anna, student Colo Coll, bds McGregor Hall.
 Staggs Arthur B, carp Tuckerman & Linn, res 1516 N Corona. (Mrs Minnie M.)
 —Roy S, hlpr C M Ry, res 822 S Nevada av.
 Staggs Dennis L, student High School, bds 230 E Las Vegas.
 Stagman Sidney, gasfr C S Elec Co, res 717 S Cascade av.
 Stainsky Eugene B, taxidermist, res 1115 Arcadia. (Mrs Caroline.)
STAINSKY PROF GUS, Leading Taxidermist and Furrier, Fine Furs, Rugs and Robes in Stock and Made to Order, Remodeling and Repairing; Game Heads, Tannery, Curios, etc, 5 1/2 E Pike's Peak av, res same, Tel Main 673. (Mrs Emma.)
 Stair Grace, waitress Alta Vista Hotel.
 Staley Mrs Fannie, bds 1315 Grant av.
 —Rev George W, evangelist, bds 715 N Wahsatch av.
 —Rufus D, clk Rock Island System, res 1315 Grant av. (Mrs Glennie M.)
 Stalford Emma A (wid Francis), bds 222 E Dale.
 —Philip P (Morehouse & Stalford) res 222 E Dale.
 Stampfel Frank J, fireman, bds 132 Main (Colo City).
 —Joseph A, lab, bds 132 Main (Colo City).

Colorado Midland Ry.

For SALT LAKE CITY, OGDEN, All Points in CALIFORNIA and the GREAT NORTHWEST

TUSLER & FISHER CONTRACTORS AND BUILDERS

115 MECHANICS PLACE Telephones Main 1468 or 1507

STA Colorado Springs, Colorado City and Manitou Directory. STA 491

Stampfel Mrs Theresa, res 132 Main (Colo City).
 —Walter S, emp Manitou Mineral Springs Co, bds 132 Main (Colo City).
 Standard Club, John J Costello mgr, 831 Colorado av (Colo City).
STANDARD ELECTRIC CO THE (G G Macy, E E Snider, W H Ralston), Electrical Construction, We Repair Motors, Elevators, Lights, Telephones, Bells and Anything Electrical or Mechanical, rear 15 E Bijou, Tel Main 1360.
 Standford Robert P, carp, res 315 Monroe (Colo City). (Mrs Matilda C.)
 Standlee Francis M, lab C S & I Ry, res 22 W Rio Grande. (Mrs Elizabeth.)
 Standley Harry L (Sode & Standley), bds 25 N Spruce.
 —Wm A (Palmer & Standley), res 112 N 4th (Colo City). (Mrs May E.)
 Stanfield Mrs Lena F, clk Pelta's Dept Store, res 15 W View pl.
 —Roy, propr The Manitou Cafe, 321 Manitou av (Manitou), res same. (Mrs Lena F.)
 Stanforth Arthur G, emp The Zoo, res 224 Lowell. (Mrs Susan I.)
 —Thomas, student High School, bds 352 E Las Vegas.
 —Verah E, clk, bds 224 Lowell.
 Stanley Ansalem T, carp, res 514 S Weber. (Mrs Louisa.)
 —Charles E, insp Colo Tel Co, res 109 Cheyenne boul, Ivywild. (Mrs Lela E.)
 —Charles W, barber J C Campbell, res 1725 Hayes. (Mrs Laura C.)
 —Edwin W, grocer, 307 E Vermijo av, res 309 same. (Mrs Martha J.)
 —Elwood N, janitor Midland School, res 407 Howbert (Colo City). (Mrs Mariam.)
 —Mrs Eunice A, res 928 N Pine.
 —George L, carp, bds 511 S Cedar.
 —Jones, student Henager's Bus Coll, bds 215 S Wahsatch av.
 —Mrs Laura C, dressmkr, 1725 Hayes, res same.



Stanley Mary V, stenog C D Weimer, bds 514 S Weber.
 —Stella, student Central Bus Coll, bds 335 E Vermijo av.
 —Tillman L, carrier P O, res 115 E Boulder. (Mrs Norine M.)
 —Viola E (wid Thomas C), res 511 S Cedar.
 —Wm M, res 507 Franklin. (Mrs Maria L.)
 —Zella R, clk E W Stanley, bds 309 E Vermijo av.
 Stansbury Charles, carp Rock Island System, res 2416 N Weber. (Mrs Alice.)
 —Wm A, clk May Clothing Co, rms 228 E Pike's Peak av.
 Stanton Arthur A, lab Golden Cycle Mill, res 11 S 14th. (Mrs Myrtle.)
 —Clara, student High School, bds 228 Beacon, Roswell.
 —Katie, student High School, bds 228 Beacon, Roswell.
 —Matilda (wid James), bds 1607 Washington av.
 —Michael J, eng Rock Island System, res 228 Beacon, Roswell. (Mrs Sadie M.)
 —Robert B, emp Portland Mill, bds 1723 Hayes.
 —Thomas B, lab, res 516 W Kiowa. (Mrs Clara.)
 —Willard (Brimmer & Stanton), res 516 W Kiowa.
 Stapish Anna M, cook, 614 S Nevada av.
 Stapp Joseph W, carp, res 428 W San Rafael. (Mrs Nancy.)
STAR BAKERY CO, E R Taber Mgr, Wholesale and Retail Bakers, Out of Town Orders Given Special Attention, 417-419 S Tejon, Tel Main 785.

For California

SEE THAT YOUR TICKET READS via "THE SALT LAKE ROUTE"
 The New Line. SHORTEST and BEST

THE EL PASO ICE & COAL CO.
 "HYGIENIC ICE"
 PHONES 46 AND 91.

"RIO GRANDE LINES"
 TRAVEL VIA
 Best Service
 Finest Scenery

THE EL PASO ICE & COAL CO.
"HYGIENIC ICE"
 PHONES 46 AND 91.

OREGON SHORT LINE RAILROAD ONLY LINE TO
BUTTE, HELENA,
SPOKANE, SEATTLE, TACOMA AND PORTLAND VIA SALT LAKE CITY

492 STA R. L. POLK & CO'S. STA

STAR LAUNDRY (E P and N C Crowley), First Class Work and Prompt Delivery Our Motto, 115 N Tejon, Tel Main 342
STAR LOAN CO THE, Mrs Nellie E Hewitt Mgr, 25 Bank Blk, Tel Main 753.
Starbuck Grace L, student Colo Coll, bds McGregor Hall.
 —Mrs Mollie B, moved to Winston, N C.
Starce Antone, lab, bds 1036 Lincoln av (Colo City).
 —Frank, lab U S R & R Co, res 1120 Lincoln av (Colo City). (Mrs Frances L.)
 —John, lab, bds 1120 Lincoln av (Colo City).
Stark August B, insp Rock Island System, res 115½ S Cascade av.
 —Daniel F, motorman C S & I Ry, res 614 S Tejon.
 —Earl P, student, bds 614 N Nevada av.
 —Edith L, student High School, bds 530 N Nevada av.
 —Edwin G, electr, res 701 S Cascade av. (Mrs Gertrude.)
 —Edwin R (Thedinga & Stark), v-pres C S Social Driving Club, res 530 N Nevada av. (Mrs Belle E.)
 —John T, motorman C S & I Ry, res 548 E Bijou. (Mrs Lottie L.)
 —J Howard, lab, rms 513 E Boulder. (Mrs Beulah.)
 —Lela M, student, bds 530 N Nevada av.
 —Mabel E, tchr Lowell School, bds 530 N Nevada av.
 —Marion F, mining, res 530 N Nevada av. (Mrs Lima.)
 —Roy T, student High School, bds 511 E Pike's Peak av.
 —Thomas, horseman, res 517 E Pike's Peak av. (Mrs Ella I.)
 —Wm C, res 614 N Nevada av. (Mrs Mary A.)
Starkey Clarence J, emp Golden Cycle Mill.
 —Hannah, bds County Poor Farm.

Starkling Mrs Callie, domestic, bds nr Curtis P O.
Starks B-A, lab, rms La Veta House.
Starling Elvin A, clk Thomas Jaycox, bds 110 S 17th.
 —Irene L, bds 110 S 17th.
 —John M, agt, res 110 S 17th. (Mrs Blanche.)
Starms Marion, tmstr, res 425 Lincoln av (Colo City). (Mrs Ida.)
Starnes George, ydman Navajo Hotel.
 —Ethel, student, bds 226 Willow.
 —M Edgar, groceries and meats, 1021 E Platte av, res 226 Willow. (Mrs Lillie.)
Starr Belle (wid John), res 121 W Costilla.
 —Mrs Clementine, res 101 S Prospect.
 —Comas, cook, bds 121 W Costilla.
 —Cornelius A, City Sexton (Colo City), City Hall, res 822 Rosita av (Colo City). (Mrs Lucinda O.)
 —James, res 1020 Monroe (Colo City). (Mrs Susan.)
 —James jr, miner, bds 1020 Monroe (Colo City).
 —King Gold Mining Co, Wm Lloyd sec, 117 E Pike's Peak av.
 —Thomas, cook Elks' Club.
Starrer Charles, milker Sanitary Dairy, bds same.
STARRETT CLYDE L, Lessee and Mgr El Paso County Democrat, 20 N Nevada av, res 311 E Cache la Poudre, Tel Red 823. (Mrs Lillian.)
STARRETT EDGAR C, Editor and Mgr El Paso County Democrat, 20 N Nevada av, bds 311 E Cache la Poudre.
Starsmore Wm F, gardener, res Canon City rd, Broadmoor. (Mrs Mary M.)

DON'T
LEND YOUR
DIRECTORY

Nevada State Gazetteer Price \$6.00
 R. L. POLK & CO. PUBS. Salt Lake City,

ASK FOR ORIGINAL **"Manitou"** TABLE WATER
 THE MANITOU MINERAL SPRINGS CO. Absolutely Pure and Natural and GINGER CHAMPAGNE BEWARE OF SUBSTITUTES

STA Colorado Springs, Colorado City and Manitou Directory. STE 493

Startis Frank, lab, res 1018 Lincoln av (Colo City). (Mrs Frances.)

A. B. Hutchinson W. B. Kirby J. L. Columbia

MANITOU LIVERY & TRANSFER CO.
 Manitou, Colo.

Office Stable
229 Manitou Ave. 111 Manitou Ave.
 Phone Manitou Phone Manitou 4

STATE REALTY CO THE, R E Johnson Pres, F H Dunnington V-Pres, W E Johnson Sec and Treas, Real Estate, Insurance, Loans, 25 E Pike's Peak av, Tel Main 795. (See front cover.)

R. E. JOHNSON, Pres. F. H. DUNNINGTON, Vice-Pres. W. E. JOHNSON, Sec. and Treas.

THE STATE REALTY CO.
REAL ESTATE,
LOANS, INSURANCE

Phone Main 795

25 East Pike's Peak Avenue

Statler John R C, carp C M Ry, res 1335 Washington av (Colo City). (Mrs Julia H.)
Stayton Arthur W, bds 817 S Sah-watch.
 —Mina (wid Samuel), res 817 S Sah-watch.
Stealy Haldane R, clk A J Smith & Co, res 716 S Sah-watch. (Mrs Ida.)
Stearly Fred, insp Colo Tel Co, rms 311½ N Tejon.
Stearns John, cond M & P P Ry Co, bds 1 blk s e of Iron Springs (Manitou).
Steavenson, see also Stephenson and Stevenson.
 —Charles W, printer Gowdy-Simmons Ptg Co, bds 521 N Wahsatch av.
 —L Charles, bds 521 N Wahsatch av. (Mrs Susie A.)
Steck Fred W, chauffeur M & W Automobile Co, bds 305 N Walnut. (Mrs Ida.)
STECKEL EDMUND A, Real Estate, 22 P O Bldg, Grocer, 619 N Wahsatch av, and Sec and Treas Nat Chemical Co, res 318 Nichols ct. (Mrs Minnie D.)

Steel Charles D, painter Bell & Son, bds 425 Washington av (Colo City).
 —David, painter Bell & Son, res 426 Washington av (Colo City). (Mrs Hattie.)
Steele Bruce D, eng C S & C C D Ry, res 1724 Washington av. (Mrs Emma F.)
 —Ernest M, eng C S & C C D Ry, res 818 W Cucharras. (Mrs Tillie.)
 —Edward W, bellboy Alta Vista Hotel.
 —Robert, janitor, res 317 E Vermijo av. (Mrs Sophia.)
 —School, Del Norte cor Weber.
 —Wesley S, cond C M Ry, res 1824 Colorado av. (Mrs Etta H.)
Steely Alice, bds e of Prospect Lake nr Fountain rd.
STEELY GEORGE, Poultry, Breeder, e of Prospect Lake nr Fountain rd, res same.
Steers Wm I, hlpr C M Ry, res 707 S 5th (Colo City). (Mrs Birtie.)
Steffa Daniel, lab, res 534 Ehrich (Colo City). (Mrs Henrietta M.)
Steffin Lena, dressmkr Mary McMillian, res 130 E Kiowa.

Mailing Lists WRITE TO
R. L. POLK & CO.
 FOR RATES
 Our Lists are Reliable Salt Lake City, Utah.

MISSOURI PACIFIC RY.
 SHORTEST, QUICKEST AND
 BEST LINE TO KANSAS CITY,
 ST. LOUIS & ALL POINTS EAST.

PHONE **13** **FOR PLUMBER OR STEAMFITTER** PHONE **13**
BARNES & STEPHENS 206 N. Tejon St.

THE EL PASO ICE & COAL CO.
"HYGIENIC ICE"
 PHONES 46 AND 91.

494 STE R. L. POLK & CO'S. STE 405

STEHF-FRED W (Wm P Bonbright & Co), res New York City.
 Steidten Max, cleaner C M Ry, bds 301 Lincoln av (Colo City).
 Stein, see Stine.
 Steinbach Charles F, trav agt, res 127 E Bijou. (Mrs Elizabeth.)
 Steinbaugh John, carp, res 1003 S 5th (Colo City).
 Steinberger Ida, student Henager's Bus Coll.
STEINBERGER MRS ZELLA, Finely Furnished Rooms with Bath, Templeton Blk, 4 N 5th (Colo City), res same, Home Tel 263.
 Steinburg Samuel, junk, 324 W Costilla, res same. (Mrs Sophia.)
 Steinmetz Mary (wid Wm), bds 15 S Wahsatch av.
 Steinmeyer Jennie (wid Frederick), res 1031 E Moreno av.
 Stemmer Annie, bds 30 Boulder cres.
 Stemmons Frank A, assayer U S R & R Co, res 111 S 7th. (Mrs Edna H.)
 Stenhura Joseph, baker Park Bakery, res 171 Ute av (Manitou). (Mrs Elizabeth.)
 Steninger Abraham L, hostler Sanitary Dairy Co, res 331 W Costilla. (Mrs Fannie V.)
 —Alonzo, bds 316 S Tejon.
 —Anna, bds 316 S Tejon.
 —E Harry, clk W I Lucas, bds 331 W Costilla.
 —John D, clk, bds 331 W Costilla.
 Stenzel Alma, student, bds 301 Lincoln av (Colo City).
 —Benjamin, student, bds 301 Lincoln av (Colo City).
 —Henry, contr, rear 9 S 5th (Colo City), res 301 Lincoln av (Colo City). (Mrs Mary L.)
 Stephen Alexander, emp C S Laundry Co, res 719 N Weber.
 —John B, Senator, res 409 Jefferson (Colo City). (Mrs Hattie L.)
 Stephens, see also Stevens.
STEPHENS EDWIN W (Barnes & Stephens), res 621 E Boulder. (Mrs Mary.)
 —Eugene C, painter, res 510 W San Rafael. (Mrs Martha.)

Stephens E La Mont, moved to Garden City, Kan.
 —Florence, bds 611 Washington av (Colo City).
 —James R, eng, rms Y M C A.
 —Minnie, emp Antlers Hotel.
 —Mrs Nellie, rest and furn rooms, 628 Colorado av (Colo City).
 —Nina, res 219 E Huerfano.
 —Ollie, bds 611 Washington av (Colo City).
 —Wm J, student Colo Coll, bds 314 E Monument.
 Stephensen Albert, brkman C S & C C D Ry, rms 106 S 6th (Colo City).
 —John, mason, res 409 S Nevada av. (Mrs Minnie.)
 Stephenson, see also Steavenson and Stevenson.
 —Christopher, lino opr, bds 12 E Boulder.
 —Earl R, lab, res 6 Lake Circle, Broadmoor. (Mrs Myrta G.)
 —James W, bkpr, bds 107 Colorado av (Colo City). (Mrs Melissa J.)
 —Martin, bds Union Printers' Home.
 —Stanton R, student Colo Coll, bds 226 E Monument.
 Stepp Clara, maid Alamo Hotel.
 —W Leroy, tmstr Hagen & Cary F & F Co, res 418 W Kiowa. (Mrs Clara.)

STERLING JOHN E, Dist Mgr Pacific Mutual Life Ins Co, 1-2 Exchange Bank Bldg, res 1602 Lincoln av. (Mrs Nellie).
 —Samuel, fireman Golden Cycle Mill, rms 1826 Washington av (Colo City).
 Stern James, junk, 328 W Costilla, res same. (Mrs Rebecca.)
 Sterrett Matthew D, res 1330 Colorado av. (Mrs Ella M.)
 Stetson Elbridge A, bkpr C S & I Ry, res 218 E Espanola. (Mrs Louise D.)
 Stevens, see also Stephens.
 —Charles, student High School, bds 419 N Main.
 —Clark H, cond, res 419 Main, Roswell. (Mrs Bertha S.)
 —Florence E, student High School, bds Alta Vista Hotel.

Missouri Pacific Railway BEST LINE EAST

Union Ice and Coal Co. 105 W. Vermijo Ave. and 5 N. Tejon St.
 Telephones Main 31 and 201
ARTIFICIAL ICE AND COLD STORAGE, COAL AND WOOD

STE Colorado Springs, Colorado City and Manitou Directory. STE 405

Stevens Frank H, eshr Alta Vista Hotel.
 —George W, carp, bds 124 Hill.
 —Guy, rms 320 N Tejon.
STEVENS H HOYT, Propr Alta Vista Hotel, 112-120 N Cascade av, Tel Main 314. (Mrs Adea.)
 —Mrs Isabella B, bds 1106 N Cascade av.
 —Joseph, tmstr, bds 928 N Pine.
 —J Arthur, watchman M & P P Ry Co, bds 42 Telluride av (Colo City).
 —Lottie F (wid Charles C), res 15 W Van Buren.
 —Mrs Mamie, res 38 W Chestnut.
 —Nancy A (wid David G), res 1307 Colorado av.
 —Robert W, tchr Colo Coll, res 18 E San Miguel.
 —Samuel, shoemkr, 103 S 5th, res 417 Washington av (Colo City). (Mrs Clara.)
 —Samuel T, mgr, bds 1307 Colorado av.
 —Mrs Sarah, res 3 blks s of Adams Crossing (Arensdale).
 Stevenson, see also Steavenson and Stephenson.
 —Alexander B, res 607 N Pine. (Mrs Katie.)
 —Andrew J, miner, res 631 Hamlin.
 —Audrey, tchr Washington School, bds 15 E Cache la Poudre.
 —Elsie, stenog C W Haines, bds 15 E Cache la Poudre.
 —Fannie M, tchr Lowell School, bds 820 E Moreno av.
 —Mrs Helen H, res 320 E Moreno av.
 —James W, musician, bds 607 N Pine.
 —Laura, res 110 E Rio Grande.
 —Mary J (wid Frederick), res 15 E Cache la Poudre.
 —Mildred, sec Colo Coll, bds 15 E Cache la Poudre.
 —Onslow, organist, bds 15 E Cache la Poudre.
 —Robert, cond, res 124 E Madison. (Mrs Ella M.)
STEWART GEORGE, Driver Sinton-Rustic Home Dairy Co, bds 732 E Costilla.
 —Max A, driver, bds 324 S Conejos.

Steward Warren M, carp, res 1131 Custer av. (Mrs Jemima E.)
 Stewart, see also Stuart.
 —Addie E (wid James M), res 515 Jefferson (Colo City).
 —Benjamin H (Stewart Bros), bds 515 Jefferson (Colo City).
 —Bros (O W & B H), photogs, 134 Ruxton av (Manitou).
 —Charles A, brklyr, bds 718 E Platte av. (Mrs Melle.)
 —Charles L, lab U S R & R Co, res 423 Lincoln av (Colo City). (Mrs A Zilla.)
 —Edward C, tinner, bds 1044 Monroe (Colo City).
 —Elmer D, clk, bds 312 N Institute.
 —E Albert, real est, bds 326 E Huerfano.
 —Frank W, eng, res 411 Rosita av (Colo City). (Mrs Julia.)
 —Fred E, auditor, res 823 W Pike's Peak av. (Mrs Kate.)
 —George W, blksmith C M Ry, res 1821 Washington av (Colo City). (Mrs Dollie R.)
 —Henrietta, res 316 S Conejos.
 —James, eng C S & C C D Ry, res 11 W Cimarron. (Mrs Elma.)
 —James H, carp C M Ry, res 1023 Lincoln av (Colo City). (Mrs Florence B.)
 —Jessie D, nurse, 931 N Weber, bds same.
 —John, lab Glen Eyrie.
 —John R, janitor, res 312 W Kiowa. (Mrs Flora A.)
 —John S, watchman, res 319 Hagerman (Colo City). (Mrs Margaret L.)
 —J Laurence, student High School, bds 223 S Nevada av.
 —Lee L, bkpr El Paso Nat Bank, bds 718 E Platte av.
 —Margaret T, nurse, 1019 N Weber, bds same.
 —Martin B, lab C M Ry, res 125 Jefferson (Colo City). (Mrs Laura.)
 —Mary (wid Richard), res 1044 Monroe (Colo City).
 —Mary C, boarding, 223 S Nevada av.

Colorado Midland Ry. For SALT LAKE CITY, OGDEN, All Points in CALIFORNIA and the GREAT NORTHWEST

"RIO GRANDE LINES"
 TRAVEL VIA
 Best Service
 Finest Scenery

Collections Giles Mercantile Agency Co. Reports

HAGERMAN BUILDING

496 STE R. L. POLK & CO'S. STI

THE EL PASO ICE & COAL CO. "HYGIENIC ICE" PHONES 46 AND 91.

- Stewart Mary E, clk Rock Island System, bds 823 W Pike's Peak av.
 —Nancy, domestic, 1024 N Weber.
 —Orrie W (Stewart Bros), bds 515 Jefferson (Colo City).
 —Paul C, messr, bds 312 N Institute.
 —Pearl, bds 823 W Pike's Peak av.
STEWART PHILIP B (William A Otis & Co; Otis & Hough), Pres Colo Springs Elec Co, res 1228 Wood av, Tel Main 92. (Mrs Frances.)
 —Richard, lab, rms 527 Washington av (Colo City). (Mrs Maude.)
 —Samuel J, driver Crissey & Fowler Lbr Co, res 912 Grant av. (Mrs Anna H.)
 —Samuel S, cond, res 6 N 18th. (Mrs Lena.)
 —Theodore L, millman, res 740 Harrison pl. (Mrs Eva.)
 —Thomas, bds Union Printers' Home.
 —Thomas, smelterman, res 811 Colorado av (Colo City). (Mrs Emma.)
 —Wealthy A (wid Nathaniel), res 312 N Institute.)
 —Wm, miner, res Curtis P O. (Mrs Florence A L.)
 —Wm L, stone ctr, res 223 S Nevada av.
 —Wm T, moved to Corsicana, Tex.
 —Zell, student High School, bds 823 W Pike's Peak av.
 Stiekney Mrs Alfred, moved to Woodhull, Ill.
 —Annie E (wid Wm), res 914 N Cedar.
 —Mrs Evaline, rms 829 N Weber.
 Stier Richard F, bds 615 E Boulder.
 Stiffler H, moved to Basalt, Colo.
 —Matthew, cond C M Ry, res 210 N 4th (Colo City). (Mrs Bessie.)
 —Rachel, student, bds 210 N 4th (Colo City).
 —Susie, moved to Leadville, Colo.
 Stigenwalt Charles W, cond C S & I Ry, res 810 W Pike's Peak av. (Mrs Alice.)
 —Ida M, bds 208 S Prospect.
 —Richard T, carp, res 208 S Prospect. (Mrs Clara B.)
- Stiles Ada, domestic, 2825 N Cascade av.
 —Albert W, student, bds 1502 Wood av.
 —Frank R, waiter Alamo Hotel, rms 701 N Royer.
 —Glenn, student Colo Coll, bds South Hall.
 Stilson Mrs Gertrude, res 539 E Kiowa.
 Stimmerman Annie C, clk Giddings Bros, bds 30 Boulder cres.
 Stine Louis, propr Pike's Peak Family Liquor House, 612 Colorado av (Colo City), and junk, 102 S Conijos, res 108 same. (Mrs Louise O.)
 Stinebeck Effie, bds 321 E Monument.
 Stinson Ida B, bds 829 Jackson (Colo City).
 Stires Harry B, student, bds 1331 Colorado av.
 —Justus M (Stires Realty Co), res 1331 Colorado av. (Mrs Minerva A.)
 —L Clark, moved to Manzanola, Colo.
STIRES REALTY CO (J M Stires), Real Estate and Mining, 16 Midland Blk, Tel Main 784.
 Stith Alva T (wid Albert), res 18 W Kiowa.
 —Minnie B, clk Giddings Bros, bds 18 W Kiowa.
 Stivers B Winfred, musician, bds 513 Hagerman (Colo City).
 —Edgar W, painter A C Harwood, res 610 E Willamette av. (Mrs Lulu.)
 —Malvin B, carp, res 513 Hagerman (Colo City). (Mrs Winifred.)

Circulars Addressed

WRITE FOR RATES

R. L. Polk & Co.
Salt Lake City.

CIRCULARS
ADDRESSED

WRITE FOR RATES
R. L. POLK & CO.
SALT LAKE CITY.

MAILING
LISTS

BURGESS, FINE TEAS AND COFFEES

112 N. TEJON STREET

STI Colorado Springs, Colorado City and Manitou Directory. STO 497

Stivers Ray W, student, bds 610 E Willamette av.

STOCK LOUIS, Steam Dyeing and Cleaning, 13 E Kiowa, Tel Main 542, res 823 N Tejon, Tel Main 1454. (Mrs Anna.) (See front cover.)

THE ANTLERS HOTEL

THOROUGHLY FIREPROOF THROUGHOUT
EVERY MODERN CONVENIENCE
BANQUETS AND BALLS A SPECIALTY
BEST RESTAURANT IN CITY



LOUIS STOCK

Steam, Dye and Dry Cleaning Works
Office and Works, 13 E. Kiowa St. Phone 542

DYES AND FINISHES IN SUPERIOR STYLE

Ladies' Dresses of Every Description,
Silk, Satin and Woolen Goods, Lace
Curtains, Crepe Shawls, etc.,

CLEANED AND BLEACHED

Gentlemen's Clothing Cleaned, Dyed
and Repaired in the Neatest Style.

- Stock Mary, waiter, 209 S Cascade av.
 —Paul H, emp Antlers Hotel.
 Stockbridge Hugh, res 1802 Lincoln av. (Mrs Mabel E.)
 Stockdale Charles W, mach C G Strang, res 521 W Dale. (Mrs Florence J.)
 —Frank H, mach C G Strang, res 306 N El Paso. (Mrs Effie G.)
 —Laura, emp T J Haugen, bds 517 W Dale.
 —Martha E, tchr 8th St School, bds 517 W Dale.
 —Michael, stonectr, res 517 W Dale.
 Stockder Augustine S, bds 452 Manitou av (Manitou).
 Stocker Emil jr, res 240 Canon av (Manitou). (Mrs Rosa D.)
 Stocking Mrs Mary A, bds 440 W San Rafael.
 Stockman Charles H, blksmith C M Ry, bds 421 Grant av (Colo City).

- Stockstill John W, mach, res 1708 Colorado av. (Mrs Bettie.)
 Stockton Edward L, moved to St Johns, Ore.
 —John F, lab, res 410 Manitou av (Manitou). (Mrs Dova.)
 Stockwell Alvah A, tinner, res 236 W Dale. (Mrs Minnie.)
 —Etta L, bds 236 W Dale.
 —Fern, mkr Wilbur Suit Co, bds 122 Pueblo av.
 —Fred A, pressman Out West P & S Co, bds 236 W Dale.
 —Gertrude, clk Colo Tel Co, bds 122 Pueblo av.
 —Kittie B, clk C J Heath D G Co, bds 122 Pueblo av.
 —Roberta B (wid Wm A), res 122 Pueblo av.
STOCKWELL WALTER G, Driver Sinton-Rustic Home Dairy Co, res 746 E Cimarron. (Mrs Estella.)

COLORADO SPRINGS PAVING & TILE CO.

505 W. HUERFANO ST.

OFFICE 305 DEGRAFF BLDG.

ARTIFICIAL STONE WALKS AND CARRIAGE BLOCKS

THE
GAS, SCHELEGAR CO.
MANUFACTURERS OF



COLORADO SPRINGS.

HAVANA CIGARS.
Rear 18-20 S. Tejon St.

THE HOUSTON LUMBER CO.

20 to 32 W. Vermijo Ave.
Tel. Main 102.

BUILDERS' HARDWARE
LUMBER and PLASTERING MATERIAL.

498 STO

R. L. POLK & CO'S.

STO

KENTUCKY STABLES

SADDLE HORSES
AND DIVIDED SKIRTS
FOR LADIES

121 E. BIJOU ST. Phone 568

Stodart Mrs Anna E, bds 412 Cooper av.

—Wm H, mason, res 412 Cooper av.

Stoddard Mrs Abbie A, bds 412 E Huerfano.

—Edna E, opr, bds 320 S Tejon.

—Flora L, elocutionist, 23 W 1st, Brookside, bds same.

—Harvey G, stenog C M Ry, res 412 N Tejon. (Mrs Suzanne E.)

—Indiana E (wid George R), res 320 S Tejon.

—Lillie L, music tchr, 23 W 1st, Brookside, res same.

—Lois V, tchr, bds 320 S Tejon.

—Mae, bds 627 N Weber.

—Samuel, driver H A Robinson Grain Co, res 321 S Royer. (Mrs Mary.)

Stoessel Frank, student, bds 154 Ute av (Manitou).

STOESSEL GEORGE, Cigars, Tobacco and Smokers' Articles, Pool Tables and Barber Shop, Furnished Rooms in Connection, 202 Manitou av (Manitou), res 154 Ute av (Manitou). (Mrs Kate.)

Stoffels Peter, res 313 Howbert (Colo City).

Stokes Alonzo A, mach C M Ry.

—Fred E, chile parlor, 128 E Pike's Peak av, res 607 N Walnut. (Mrs Ora M.)

Stoll Frank J, res 8 Agate (Arensdales). (Mrs Mary A.)

Stoltz Mrs Julia, bds 231 N Walnut.

Stone Alvin F, driver Newton Lbr & Mfg Co, res 214 Cedar. (Mrs Evelyn C.)

—Anna (wid Wm), janitress Curtis School, res Papeton.

Stone Anthony G, carp, res 21 W St Elmo av, Ivywild. (Mrs Emma L.)

—Arthur W, bds 21 W St Elmo av, Ivywild.

—Beulah M, bkpr Elite Laundry, bds 710 N Walnut.

—Edith H, bds Papeton.

—Edward H, student, bds Papeton.

—Ellen S (wid Aubrey), bds 628 N Wahsatch av.

—George H, mining, res 710 N Walnut. (Mrs Mary H.)

—Jeremiah, porter Cliff House (Manitou), res 107 High (Manitou). (Mrs Clara.)

STONE JOHN R, Mgr Paint Supply Co, 113 E Bijou, Tel Red 234, res 321 Mesa rd, Tel Red 533. (Mrs Nellie L.)

STONE MRS LILLIE, Propr The La Veta, Furnished Rooms, Strictly Modern, Rates 50c, 75c and \$1, 115½ S Cascade av, Tel Main 631.

—Lulu, student Henager's Bus Coll, bds 115½ S Cascade av.

—May E, student High School, bds 214 N Cedar.

—Wm, chauffeur, bds 7 Lake av, Broadmoor.

Stonebroker Samuel V, emp Evergreen Cemetery, res 520 S Cedar. (Mrs Ethel B.)

Stoner Kurtz K, emp Portland Mill, res 507 W Pike's Peak av. (Mrs Lulu.)

—Wm H, ore insp, res 714 W Pike's Peak av. (Mrs Grace L.)

Stoppe Joseph, bds Union rinters Home.

Storer Charles, milker Sanitary Dairy Co, res 3½ miles se of city.

—S Rexford, clk Korsmeyer Drug Co, res 1517 N Corona.

Storey W Milton, lab Schlesinger Bros, res 234 S Conejos. (Mrs Ora M.)

Stork Daniel F, cond, res 614 S Tejon. (Mrs Lizzie.)

PASTER & BLOOD

CARPENTERS AND CONTRACTORS.

Shop, 4 E. Kiowa St.

Telephone 801

STO Colorado Springs, Colorado City and Manitou Directory. STR 499

STOTE MRS FLORENCE M, County Supt of Schools, Court House, res 1435 N Weber, Tel Main 1784.

STOTE-KERNOCHAN AGENCY CO The (W H R Stote, E L Kernochan), Accident, Health, Life and Burglary Insurance and Bonds, 1 Chamber of Commerce Bldg, Tel Main 689. (See adv.)

THE PIKE'S PEAK MOVING & STORAGE CO.,

Household goods and Planos moved packed, stored and shipped. Cut rates to all points

PHONE 160

123 E. Bijou St. Colorado Springs, Colo.

The Stote-Kernochan Agency Company

No. 1 CHAMBER OF COMMERCE BUILDING, COLORADO SPRINGS, COLO. TELEPHONE 689

District Agents Travelers Insurance Co. Insurance of Every Description, also Surety Bonds

STOTE WM H R (Stote-Kernochan Agency Co), res 1435 N Weber, Tel Main 1784. (Mrs Florence M.)

Stotler Herbert H, agt, res 3 S Wahsatch av.

Stott Elizabeth (wid John), housekpr, 438 N Prospect.

STOUGH CHARLES FRANCIS, Physician and Surgeon, Office Hours 9 to 10 a m, 2 to 4 p m, Evenings by Appointment, Office and Residence 14 E Dale, Tel Main 320. (Mrs Carrie L.)

Stoughton Clara, asst Sinton & Flora, bds 326 E Yampa.

Stout Amelia M, tailorress, bds 832 Jefferson (Colo City).

—Anna E, stenog Pueblo Fuel & Mining Co, bds 412 N Nevada av.

—Grover C, student Central Bus Coll, bds 832 Jefferson (Colo City).

—H Lee, chauffeur C G Strang, rms 304 E Uintah.

—John, lab, bds 532 E Moreno av.

—Mrs Mary M, costumer, 427 E Platte av, res same.

—Samuel C, supt, res 324 S Tejon. (Mrs Mary B.)

—Sarah J (wid George W), boarding, 832 Jefferson (Colo City).

—Wm C, eng, bds 324 S Tejon.

Stovell James M, student High School, bds 1112 N Weber.

—John, student, bds 1112 N Weber.

Stovell John W D, res 1112 N Weber. —Wm, student High School, bds 1112 N Weber.

Stowers Miriam F, bds 936 N Spruce.

STRACHAN ALEXANDER J, Postmaster Post Office, 121-123 E Pike's Peak av, res 1119 N Weber, Tel Main 1236. (Mrs Edith G.)

—James, bkpr First Nat Bank, res 1342 N Wahsatch av. (Mrs Amy A.)

—Mary C, tchr Bancroft School, res 309 Colorado av (Colo City).

STRACHAN THOMAS C, Asst Cashr Colorado Savings Bank, res 1215 N Weber. (Mrs Mary L.)

—Wm, res 1520 N Nevada av. (Mrs Jessie C.)

STRACHAN WILLIS L, Lawyer, Suite 512 Mining Exchange Bldg, Tel Main 124, res 118 E Jefferson, Tel Main 986. (Mrs Ottilie G.)

Strain Anna M, moved to Topeka, Kas.

—Charles, bartndr Elks' Club, res 606 E Monument. (Mrs Henrietta.)

—James J, rms 106 S Wahsatch av.

—John A, meatctr Avenue Market, res 519 Lincoln av (Colo City). (Mrs J Alice.)

—Marion M, lab, res 1424 Manitou boul. (Mrs Bertha M.)

—Mary E, clk Union Printers' Home, bds 217 N Institute.

—Susan R, bds 421 E San Rafael.

THE EL PASO ICE & COAL CO. "HYGIENIC ICE" PHONES 46 AND 91.

PARBERRY & SON REAL ESTATE AND LOANS

Phone Main 389

25 EAST KIOWA ST.

For California

SEE THAT YOUR TICKET READS via

"THE SALT LAKE ROUTE"

The New Line. SHORTEST and BEST

TRAVEL VIA
"RIO GRANDE LINES"
Best Service
Finest Scenery

Alex. MacKenzie Latest Domestic and Imported
THE TAILOR Patterns
21 E. BIJOU ST. TEL. MAIN 1193

500 STR R. L. POLK & CO'S. STR

- Strang Anna H, student Colo Coll, bds Ticknor Hall.
- STRANG CHARLES G**, Machinist, Automobile, Machine and Engine Repairing, Engines, Motors, Shafting, etc, Furnished and Installed, 8-10 N Nevada av, Tel Main 725, res 508 E San Miguel, Tel Main 1613. (Mrs Zetta V.)
- STRANG HUBERT** (Strang Sporting Goods Co), res 420 E San Rafael, Tel Main 1471. (Mrs Madeline L.)
- Louise L, student Colo Coll, bds Ticknor Hall.
- STRANG SPORTING GOODS CO** (Hubert Strang), Arms, Ammunition, Athletic Goods, etc, 122 N Tejon, Tel Main 451.
- Stratton Alva W, repr Stratton & Reade, bds 1832 N Tejon.
- Cripple Creek M & D Co, D H Rice pres, Wm Lloyd sec, 117 E Pike's Peak av.
- Estate The, Wm Lloyd sec, 117 E Pike's Peak av.
- Frank, student High School, bds 1832 N Tejon.
- Frank E (Stratton & Reade), res 1832 N Tejon. (Mrs Florence M.)
- Independence Extension Goldfield Mining Co, J T Moynahan agt, 312 Colorado Bldg.
- Independence Goldfield Mining Co, J T Moynahan agt, 312 Colorado Bldg.
- Park, junction of North and South Cheyenne Canons, 5 miles s w of city.
- STRATTON & READE** (F E Stratton, J F Reade), Bicycles, Motorcycles, Supplies and Repairers, 110 E Huerfano, Tel Main 1382.
- Straub Florence, bds 1625 Cheyenne rd.
- Herman, lab, res 423 Adelaide pl. (Mrs Susan S.)
- Leo C, lab Stratton Park, res 1625 Cheyenne rd. (Mrs Annie M.)
- Wm F, lab Golden Cycle Mill, res 506 Main (Colo City). (Mrs Jennie.)
- Straube Mrs Kate, emp Louis Stock, res 411 S Cascade av.
- Straus Mrs Alice M, bds 1929 Wood av.
- Straws Printing Co, A F Bridges mgr, 226 E Vermejo av.
- Stray Belle J (wid James), res 305 S Weber.
- Stella, student High School, bds 305 S Weber.
- Walter J, chauffeur, bds 305 S Weber.
- Streenen Michael, miner, res Papeton. (Mrs Margaret.)
- Stremming John C, miner, res 443 W Uintah.
- Strevett Flora E (wid Edwin W), res 318 E Pike's Peak av.
- Strey Mrs Rosanna, moved to Creston, Ia.
- Stricker Harry P, rms 733 E Platte av.
- John, rms 733 E Platte av. (Mrs Ellen.)
- Strickler David P, lawyer, res 18 E Espanola. (Mrs Edith.)
- Newton L, emp Golden Cycle Mill, res 124 Ehrich (Colo City).
- Wm M, moved to Denver, Colo.
- Strieby Helen G, student, bds 805 N Cascade av. (Mrs Anna B.)
- Wm, tchr Colo Coll, res 805 N Cascade av. (Mrs Anna B.)
- Stringer George, emp City Water Wks, res 124 S Conejos. (Mrs Elizabeth.)
- Stringham Fred, eng, res 117 Osage av (Manitou). (Mrs Minnie.)
- Mrs Fred, propr The Stringham, furn rooms and board, 117 Osage av (Manitou).
- Grace D, bds 117 Osage av (Manitou).
- Harry C, bds 117 Osage av (Manitou).
- Pearl, emp Star Laundry, bds 231 Franklin.
- STRINGHAM THE**, Mrs Fred Stringham Propr, Large Well Ventilated Rooms and First Class Private Board, Rates \$1.50 to \$2.50 per Day, \$8 to \$14 per Week, 117 Osage av, one block from Soda Springs (Manitou), Tel Purple 21.

Stawfman's "If It's Here It's Right"
EVERYTHING FOR EVERYBODY
PHONE 467.

STR Colorado Springs, Colorado City and Manitou Directory. STU 501

- Strock Jacob, grocer, 449 E Kiowa, res 326 E Cache la Poudre. (Mrs Sarah.)
- Marie H, student High School, bds 326 E Cache la Poudre.
- Mildred V, tchr, bds 326 E Cache la Poudre.
- Wanda, bds 326 E Cache la Poudre.
- Strode John, lab U S R & R Co, bds 512 Robinson (Colo City).
- Stroh Margaret, furn rooms, 124 S Tejon.
- Strohm Ella M, tchr Helen Hunt School, bds 512 S Prospect.
- Lillie B, tchr Liller School, bds 512 S Prospect.
- Strom Alice V, stenog R L Chambers, bds 809 N Nevada av.
- Hilda, cook, 1121 N Tejon.
- Strong Gold Mining Co, Wm Lennox pres, E W Giddings treas, 118 E Kiowa.
- Harry P, emp Golden Cycle Mill, res 1307 Grant av.
- John G, mach C M Ry, res 211 Monroe (Colo City). (Mrs Maria.)
- Joseph, carp, res 101 S Wahsatch av. (Mrs Cottie L.)
- Mrs Myra B, rms 830 High.
- Olive M, clk Hext Music Co, bds 314 S Wahsatch av.
- Ora, emp C M Ry, res 319½ Wash- ington av (Colo City).
- Rena M, dep County Clerk, bds 520 N Weber
- Storrott Julian C, brklyr, bds 15 E Cucharas.
- Strott Edward C (Schlesinger & Strott), res 502 Grant av (Colo City). (Mrs Alice.)
- Wm F, student High School, bds 502 Grant av (Colo City).
- STROUD CHARLES E**, Mgr Alamo Hotel, Tejon n w cor Cucharas. (Mrs Lottie O.)
- Strudwick James, moved to Denver.
- Stuart, see also Stewart.
- Clara, emp Antlers Hotel.
- David D, carp, res 709 E Platte av.
- Edna M, bds 1805 N Corona.
- Mrs Eliza, res 544 Kiowa pl.
- Lena, student High School, bds 912 Grant av.

W. I. LUCAS,
BICYCLE
REPAIRING
119 N. TEJON ST.
PHONE MAIN 900



- Stuart Lois A, res 1033 Arcadia.
- Minnie R (wid Owen), res 1805 N Corona.
- Olive A, bds 1805 N Corona.
- Ray O, clk S C Smith, res 510 E Buena Ventura. (Mrs Gertrude M.)
- Thomas, emp Portland Mill, bds 811 Colorado av (Colo City).
- Winifred G, bds 709 E Platte av.
- Stubbs George W, res 212 Manitou av (Arensdale). (Mrs Sarah C.)
- Hannah K (wid Cassius E), res 524 N Tejon.
- Herbert L, emp C S & I Ry, bds 524 N Tejon.
- John M, lab, bds 212 Manitou av (Arensdale).
- Luther J, barber, 605½ Colorado av (Colo City), res 603½ same. (Mrs Myrtle.)
- Mary E, bds 212 Manitou av (Arensdale).
- Merton E, clk County Court, bds 524 N Tejon.
- Wm S, lab, bds 212 Manitou av (Arensdale).
- Student Government Assn The, Gladys Wheeler sec, Colorado College.
- Studerick John, eng, rms 133 E Huerfano.
- Stuedemann Henry, emp Manitou L & T Co, res Deer Path av n e cor High (Manitou). (Mrs Dora.)
- STULL JAMES R** (Successor to Semple & Stull), Carriage Work and Blacksmithing, Rubber Tires a Specialty, 15 W Huerfano, Tel Main 527, res 116 E Las Animas.
- Wm D, blksmith J R Stull, bds 116 E Las Animas.
- Stum Georgia L, bds 214 S Weber.

THE EL PASO ICE & COAL CO.
"HYGIENIC ICE"
PHONES 46 AND 91.

MISSOURI PACIFIC RY.
SHORTEST, QUICKEST AND
BEST LINE TO KANSAS CITY,
ST. LOUIS & ALL POINTS EAST.

Nevada State Gazette Price **\$6.00**
R. L. POLK & CO. PUBS. Salt Lake City.

Gaebel-Clark Engraving Co
DESIGNERS, ILLUSTRATORS,
ENGRAVERS BY ALL PROCESSES
Sixth and Court Sts.
PUEBLO COLORADO



South End Boarding and Livery Stable
BURTON SLINKER, Propr.
 Phone, Main 76 426 S. Tejon Street

502 STU

R. L. POLK & CO'S.

SUL

Stum Ida C (wid George B), bds 214 S Weber.
 —James W, carp, res 522 S Prospect. (Mrs Nora E.)
 —Samuel A, foreman C S Elec Co, res 211 N Weber.
 Stump Alvin J, fireman, bds 112 Jefferson (Colo City).
 —Hill, lab, rms 122 E Cucharras.
 Stumpf Elizabeth J, emp Kaufman & Co, bds 316 S Tejon.
 Stunkard James, rms 425 E St Vrain. (Mrs Priscilla.)
 Sturdivan Dolly, student High School, bds 215 S 12th.
 Sturdy Roy, student Colo School for D and B, bds same.
 Sturgis George T, sec Bonnie Nell-Merger G M Co, 29 P O Bldg.
 —Wm C, scientist, res Austin Bluffs. (Mrs Carolyn H.)
 Sturm Mrs Belle, moved to Goldfield, Nev.
 —Charles D, lab C M Ry, res 311 Center. (Mrs Hattie.)
 Sturman Ira A, clk E R Gaymann, bds 802 E Platte av.
 —James H, mining, res 802 E Platte av. (Mrs Hattie L.)
 —Naomi L, clk, bds 802 E Platte av.
SUBLETTE WILLARD J, Printing and Engraving, 428 Colorado av (Colo City), res 202 Gypsum (Arens-dale). (Mrs Zoe L.) (See adv.)

Sudduth Eliza P (wid Henry H), bds 738 E Platte av.
 Sudgerren D, bds County Poor Farm.
 Suffern Mark, clk Frank Koke, bds 520 Miles av.
 Suito Orville, emp Club Stables, rms 1411 N Tejon.
 Suleeba E S, rugs, 3 E Pike's Peak av, res 5 W Willamette av. (Mrs Ada M.)
 Sullivan Dennis H, sec and treas Wulff-Sullivan Shoe Co, res 332 E St Vrain. (Mrs Nela.)
 —Dora A, student Colo Coll, bds South Hall.
 —Ella, domestic, 1343 N Nevada av.
 —Elizabeth, dressmkr, 825 N Wahsatch av, bds same.
 —Ellen H, bds 18 S 13th.
 —Eugenia, emp Elite Laundry, bds 324 Main, Roswell.
 —Jeremiah, lab, bds 15 E Cucharras.
 —Jesse M (Sullivan & Buell), res 126 Washington av (Manitou). (Mrs Jessie.)
 —John D, emp Evergreen Cemetery, res 1016 S El Paso. (Mrs Rosetta.)
 —J, emp Golden Cycle Mill, res 523 Colorado av (Colo City).
 —Margaret E (wid John W), bds 125 Hagerman (Colo City).
 —Mary, emp Elite Laundry, bds 324 Main, Roswell.

W. J. SUBLETTE
PRINTING AND ENGRAVING

Commercial Work, Wedding Invitations and Announcements, Visiting Cards, Business Cards, Birth Announcements, Advertising Novelties, Calendars, Photo-Engravings. Good Work. Reasonable Prices

CALL OR WRITE FOR SAMPLES AND PRICES

428 COLORADO AVE. COLORADO CITY.

SUDBURY FRED W, Adv Solicitor R L Polk & Co, 325 Hagerman Bldg, rms 416 N Nevada av. (Mrs Anna E.)

—Mrs Nela, v-pres Wulff-Sullivan Shoe Co, res 332 E St Vrain.

Missouri Pacific Railway BEST LINE EAST

Carrick Harness & Carriage Co. 19 1/2-21 S. Cascade Avenue
STUDEBAKER VEHICLES TEL. MAIN 259

SUL Colorado Springs, Colorado City and Manitou Directory. SUN 503

Sullivan Mrs Sarah A, res 324 Main, Roswell.
 —Thomas, lab C S & I Ry, bds 15 E Cucharras.
 —Thomas J, woodwkr Shafer & Wendt, res 125 Hagerman (Colo City).
 —W Roy, student, bds 225 S Limite.
 —& Buell (J M Sullivan, Raymond Buell), barbers, 100 Canon av (Manitou).
 Suit Samuel, res rear 159 Ute av (Manitou). (Mrs Catherine.)

Sumpter Pearl, tchr, rms 201 S Nevada av.
 Sun Cons Gold Mines Co, E C Sharer sec, 402 Mining Exchange Bldg.
SUN INSURANCE CO (of London), Matthew Kennedy Agt, 113 E Kiowa.
SUN REALTY CO THE, Frank Cotten Pres, J F Thomas V-Pres, Fred C Haupt Mgr Insurance Dept, Real Estate and Insurance, 23 1/2 N Tejon, Tel Main 209. (See left top corner cards.)



REAL ESTATE LOANS INSURANCE

Bonds and Rentals Exchanges a Specialty

23 1/2 N. Tejon St. Phone Main 209

Summer Charles H, student, bds 507 High.
 —Claude C, bkpr, bds 507 High.
 —David M, carp, res 507 High. (Mrs Emma.)
 Summers, see also Sommers.
 —Frederick O, lab Golden Cycle Mill, res 129 W Las Animas. (Mrs Sarah.)
SUMMERS DR GENIE L (Conway & Summers), Osteopath, Suite 6 El Paso Bank Bldg, Tel Red 1253, Hours 9 to 12 a m, 2 to 6 p m, res 318 E St Vrain.
 —John L, foreman D & R G R R, res 129 W Las Animas.
 Summet T Richard, steamftr St John Bros Pibg Co, res 814 E Monument. (Mrs Hattie E.)
 Sumner John R C, student High School, bds 221 E Uintah.
 —Joshua, res 604 E Boulder. (Mrs Elizabeth J.)
 —Lawson (Hook View Sales Co), res 521 N Tejon. (Mrs Donna L.)

Sunderlin Bessie M, clk C S Dry Goods Co, bds 314 E Monument.
 —Edson B, agt Prudential Ins Co, res 314 E Monument. (Mrs Ellen N.)
 —Eugene A, with Hall & Thayer, res agt Nat Surety Co, 501 Mining Exchange Bldg, res 1422 N Tejon. (Mrs Anna.)
 —Joseph M, lab C S & I Ry, res 618 1/2 S Nevada av. (Mrs Elizabeth E.)
 —Leon J, clk Kaufman & Co, res 424 N Corona. (Mrs Bertha N.)
 —Myrtle, student High School, bds 314 E Monument.
 —Mrs Nell, rms 211 N Cascade av.
 —Raymond B, bkpr, bds 314 E Monument.
 Sundgren Amanda, housekpr Navajo Hotel.
 Sundstrom H Josephine, domestic, 821 N Cascade av.
 Sunflower Gold Mining Co, T J Downer sec, 104 1/2 E Pike's Peak av.

CIRCULARS ADDRESSED

WRITE FOR RATES R. L. POLK & CO. SALT LAKE CITY.

MAILING LISTS

TRAVEL VIA "RIO GRANDE LINES" Best Service Finest Scenery

THE EL PASO ICE & COAL CO.
"HYGIENIC ICE"
PHONES 46 AND 91.

Meet Me at
The Busy Corner
 Most Popular Soda Fountain in Town
 Finest Line of Drugs and Drug Sundries in The City. Phone Main 4

504 SUN R. L. POLK & CO'S SWA



Sunnybrook Farm, s e of Prospect Lake, office 27 Exchange Bank Bldg.
 Sunnyside Hotel, Wm H Rogers propr, s s High bet Pawnee and Deer Path avs (Manitou).
 Sunset Eclipse Gold Mining Co, F H Gay sec, 22 Bank Blk.
SUNSHINE PUBLISHING CO THE, T J Skaggs Mgr, Publishers Rocky Mountain Resources, 112 E Cucharas. (See p 448.)
 Supft Gottlieb, uphlstr C M Ry, bds 519 Robinson (Colo City).
 Surrier Carrie, housekpr, res Pike View.
 Sutherland Leslie, feed, 315 Manitou av (Arensdare), res 313 same.
 —Mary A, student Colo Coll, bds Montgomery Hall.
 —Wm H jr (Roles & Sutherland), bds 319 Lincoln av (Colo City).
 Sutter Charles J, emp Portland Mill, res 1519 Grant av. (Mrs Grace E.)
 —Edward, emp Portland Mill, bds 216 S 11th.
 —John, driver Hagen & Cary F & F Co, res 216 S 11th. (Mrs Elizabeth.)
 —Minnie, res 308 E Uintah.
 Suttle Otis B, tmstr Manitou L & T Co, res Deer Path av s w cor High (Manitou).
 —Richard H, hno opr Gazette, res 416 E Huerfano. (Mrs Luella.)
SUTTON ASAHIEL, Cashr First Nat Bank of Colo Springs, Treas Van Briggie Pottery Co and El Paso Club, res 527 N Tejon, Tel Main 470. (Mrs Annie O.)
 —Benjamin E, clk First Nat Bank, bds 527 N Tejon.

Sutton Georgia A, matron Colo School for D and B.
 —John, tmstr, bds 905 S Weber.
 —Lorenzo M, real est, res 716 N Walnut. (Mrs Ella.)
 Suzuki K, fireman Pike View Coal Mine, bds Pike View.
SVEA INSURANCE CO (of Sweden), State Realty Co Agts, 25 E Pike's Peak av.
 Swafford Lewis, miner Curtis Coal Mine, bds nr same.
 Swaidner Edward J, barber E J Bieber, res 1127 Colorado av. (Mrs Hannah W.)
 Swalm, see also Swem.
 —James W, tmstr C F Rowe, res 729 N Weber. (Mrs Ida M.)
 Swain Abram M, clk, res 328 S Tejon.
 —Mrs Helen W, furn rooms, Everhart Blk.
 —Jane, bds 328 S Tejon.
 —Mary C, clk Pelta's Dept Store, bds 328 S Tejon.
 —Sara M, clk Giddings Bros, bds 328 S Tejon.
 Swalbah Frank, electr, res 307 Pawnee av (Manitou). (Mrs Della.)
 Swan George E, collr Fairley Bros & Fairley, res 827 E Monument. (Mrs Dora E.)
SWAN WILL HOWARD, Physician, 706 N Nevada av, Tel Main 368, Office Hours 2 to 4 p m, Except Sundays, res same. (Mrs Anna C.)
 Swander Lulu, student, bds 929 Jefferson (Colo City).
 Swaney Mattie A (wid John M), res 727 W Huerfano.
 Swankey Richard A, mach C M Ry.
 Swanson, see also Swenson.
 —Aaron E (Swanson & Martin), res 430 W Yampa. (Mrs Hannah O.)
 —Aaron E jr, bkpr, bds 430 W Yampa
 —Agnes J, moved to Missoula, Mont.
 —Alice L, student, bds 21 E Moreno av.
 —Anna L (wid John), bds 227 N Chestnut.
 —Annie, bds 23 Kiowa pl.
 —August, died Nov 17, '06, age 78.

MUETH'S CANDIES, CAKES AND ICE CREAM
 Where Quality is the First Consideration
 26 North Tejon Street

SWA Colorado Springs, Colorado City and Manitou Directory. SWI 505

Cook With Gas.
 CLEAN, CONVENIENT,
 ECONOMICAL.
THE GAS CO.
 107-111 E. KIOWA.

Swanson Axel S E, painter A C Harwood, res 313 N Nevada av.
 —Bessie, waiter, bds 719 S Cascade av.
 —Carl B, carp, bds 719 S Cascade av.
 —Carrie, bds 23 Kiowa pl.
 —Clarence, clk N W Haas P & H Co, res 430 W Yampa.
 —Emma, cook, 814 N Tejon.
 —Fred E, lab, res 406 S 6th (Colo City). (Mrs May.)
 —George M, lab, res 738 N Spruce. (Mrs Amelia E.)
 —Gustav E, foreman C S & I Ry, res 4 W St Elmo av, Ivywild. (Mrs Caroline M.)
 —John A, lab, res 21 E Moreno av. (Mrs Jennie C.)
 —Lee, baker, bds 719 S Cascade av.
SWANSON LENA, Nicely Furnished Rooms with Bath, Hot Water System of Heating, opp North Park, 313 N Nevada av cor Cheyenne av Tel Black 72.
 —Linus A, patrolman Police Dept, res 914 E Costilla. (Mrs Alma C.)
 —Mary (wid John H), res 719 S Cascade av.
 —Oscar, res 23 Kiowa pl. (Mrs Hannah.)
 —Selma, appr, bds 430 W Yampa.
 —Swan, emp Sanitary Dairy Co, res 20 W Vermijo av.
SWANSON & MARTIN (A E Swanson, E E Martin), Painters, Wall Paper, Paints, Oils, etc, Wall Tinting and Paper Hanging a Specialty, 133 E Kiowa, Tel Main 373.
 Swart Wm C, rms 1314 N Tejon.
 Swartz, see Schwartz.
 Swayze Edwin M, trav agt, res 233 N El Paso. (Mrs Nettie M.)
 Swearingen Wm G, eng, res 2521 N Tejon. (Mrs Anna.)
 Swedish Baptist Church, 17 Boulder pl.
 —Evangelical Lutheran Church, Bijou s w cor Spruce.
 —Evangelical Mission Church, Cucharas s w cor Weber.
 —Free Mission Church, 317 E Boulder.
 Sweeney Barton C, hno opr Gazette, rms 115½ S Cascade av.

Sweeney Eliza M (wid John W), res 605 E Monument.
 —Elma J, student, bds 716 N Hancock av.
 —George E, clk, bds 716 N Hancock av.
 —James, lab C M Ry, bds 104 Main (Colo City).
 —Mabel E, student Colo Coll, bds South Hall.
 —Robert E, carp, res 716 N Hancock av. (Mrs M Caroline.)
 Sweet Claude, lab, bds 217 Santa Fe row.
 —Lafayette, lab, bds 217 Santa Fe row.
 —Lola R, died Aug 8, '06, age 37.
 Sweigert Frederick L, emp D & R G R R, bds 39 W Huerfano.
 Swem, see also Swalm.
 —Caroline E (wid John B), clk Swem Pharmacy, bds 717 E Boulder.
 —Charles E, druggist, res 717 E Boulder.
SWEM JOHN H, Mgr The Swem Pharmacy, res 216 Monroe (Colo City), Home Tel 144. (Mrs Clara S.)
SWEM PHARMACY THE, John H Swem Mgr, Drugs, Toilet Articles, Confections and Edison Phonographs, Representatives National Cigar Stands Co, 406½ Colorado av (Colo City), Home Tel 95.
 Swenson, see also Swanson.
 —Albin, student, bds 808 N Nevada av.
 —Eric, bds 808 N Nevada av.
 —S Albin, res 808 N Nevada av. (Mrs Mary B.)
 Swickheimer Louise, rms 111 E Boulder.

H. A. SCURR,
REAL ESTATE
LOANS and INSURANCE.
 PHONE BLACK 962.
 20 S. TEJON STREET

OUR PRINTING is Up-to-Date
PUBLIC OPINION PRINTING CO. 11 E. KIOWA STREET

Gazette Want Ads Pay Best. Try, and See
 Quick Results, Sure Results 5c per line per day, \$1 per line per month

ENTERPRISE FURNITURE CO. Phone Main 1264
 Upholstering, Repairing, and Finishing 129-131 E. HUERFANO ST.

506 SWI

R. L. POLK & CO'S.

TAG



Swift Wm M, driver El Paso I & C Co, res 1023 Lincoln av. (Mrs Martha.)

SWIFT WM M, Lawyer, 7-8 Exchange Bank Bldg, res same, Tel Main 1365.

—& Co, Wm J Brady mgr, whol meats, 29 W Cucharras.

Swinburn John R, bds 719 Griswold.

—Wm, junk, 719 Griswold, res same.

Swingle Christine, nurse, 415 E Huerfano, bds same.

Swinkey Augustus, driver, rms 106 S Weber.

Swisher A Clyde, cutter James Gillett, res 214 W Mill. (Mrs Ethel M.)

—David J, eng, res 323 1/2 Washington av (Colo City). (Mrs Mary A.)

—Edna M, bds 1704 Grant av.

—James M, house mover, 324 W Mill, res same. (Mrs Mary.)

—Thomas J, lab, bds 1704 Grant av.

—Ulysses S, ydman Union Ice & Coal Co, rms 109 W Vermijo av.

SWISS DAIRY, Edward Blaser Propr, Milk and Cream Delivered to All Parts of the City, 634 St Anthony (Colo City).

Switzer Albert, died Sept 3, '06, age 27. —Mrs Margaret, moved to Milford, Utah.

Swope Charles H, contr, 418 E Vermijo av, res same. (Mrs Clara.)

—Clara May, baker Phelps Dining Room, bds 419 E Platte av.

—Jane E, bds 419 E Platte av.

—Mary, res 419 E Platte av.

—Thomas J, moved to Boise, Ida.

Sword Earl D, clk A T & S F Ry, res 525 E Kiowa. (Mrs Nina.)

Sydney Eben B, masseur Antlers Turkish Baths, rms 120 S Cascade av.

Sykes George E, bicycle repr, 313 1/2 E Vermijo av, bds 313 same.

—Joseph, clk City Water Wks, res 313 1/2 E Vermijo av. (Mrs Mattie E.)

Sylvester James H (Sylvester & Epler), res 322 S Cascade av. (Mrs Maude C.)

—& Epler (J H Sylvester, B C Epler), blksmiths, 114 S Cascade av.

Symmonds, see also Simmons.

—Benjamin F, baker, bds 515 E Costilla.

—Mamie J, smstrs, bds 515 E Costilla.

—Marlin T, motorman C S & I Ry, bds 515 E Costilla.

—Orville N, motorman C S & I Ry, bds 515 E Costilla.

—Wm B, driver Robison Bros, res 515 E Costilla. (Mrs Amanda E.)

Syrett Mrs Christina, magnetic healer, 16 Barnes Bldg, res same.

T

T & H Pueblo Building Co, C J Wright acting sec, 7 N Tejon.

TABER ERNEST R, Mgr Star Bakery Co, 417-419 S Tejon, res 330 S Nevada av. (Mrs Myrtle A.)

Tabler Melissa J (wid D Franklin), res 225 S Institute.

Tackley Mrs Effie, nurse, 19 West View pl.

—Fern, student High School, res 1027 Grant av.

TAFF GEORGE A, Consulting Engineer, Electrical, Steam and Hydraulic, 202-203 Mining Exchange Bldg, Tel Main 210, res 1415 N Tejon, Tel Main 826. (Mrs Minnie V.)

—Lalla, student, bds 1415 N Tejon.

—Lillie E, bds 1415 N Tejon.

Taft Rev Arthur N, pastor St Stephen's Protestant Epis Church, res 10 Pelham pl. (Mrs Amy G.)

Tagert Benjamin H, lab, res 531 Beacon, Roswell. (Mrs Anna U.)

TUSLER & FISHER CONTRACTORS AND BUILDERS
 115 MECHANICS PLACE Telephones Main 1468 or 1507

TAG Colorado Springs, Colorado City and Manitou Directory. TAN 507

Taggart Abbie M, bds 223 N Walnut.

—Dwight L, comp Gowdy-Simmons Ptg Co, bds 223 N Walnut.

—Henry W, emp Golden Cycle Mill, res 223 N Walnut. (Mrs Henrietta.)

—John R (Friedline & Taggart), res 310 E Cucharras. (Mrs Nellie M.)

—Loren L, carp, bds 202 N Walnut.

—Mary J, domestic, 815 N Cascade av.

Tainter Ella (wid Rudolph F), bds 826 Colorado av (Colo City).

—Mrs Lucetta L, res 728 E Kiowa.

—Roy F, hides, res 826 Colorado av (Colo City). (Mrs Lida M.)

Tait Anna, bds 217 S Conejos.

—George W, lab, bds 217 S Conejos.

—Jacob G, lab, bds 217 S Conejos.

—Jacob H, foreman, res 217 S Conejos. (Mrs Mary J.)

—J Milo, student, bds 716 N Tejon.

—Lela M, student High School, bds 716 N Tejon.

—Stephen C, clk O E Hemenway, res 624 E Dale. (Mrs Kittie.)

—Wm G, millwright U S R & R Co, res 716 N Tejon. (Mrs Eva C.)

Takamo Mark, lab Ajax Brick & Tile Co, bds Pike View.

Talbert Mrs Anna J, res 317 E Cucharras.

—A, emp Out West P & S Co.

—John, feeder Gowdy-Simmons Ptg Co, bds 317 E Cucharras.

—Wm S, painter, res 202 S Cascade av. (Mrs Emma B.)

Talbot Andrew J, millwright, res 1417 Washington av. (Mrs Margaret.)

—Lila, student High School, bds 1417 Washington av.

Talbott Wm F, bds Union Printers' Home.

Taliaferro Edward E, watchmkr C F Arcularius & Co, res 115 Tyler pl. (Mrs De Lana W.)

—George J, circulator Telegraph, bds 1307 N Weber.

TALIAFERRO LEWIS, City Editor Telegraph, res 1307 N Weber, Tel Main 842.

J. D. HILTBRAND SHEET MUSIC

125 1/2 N. TEJON. Tel. Main 913

Tallaferro Sallie J (wid Lewis W), bds 1307 N Weber.

Talley, see also Tolley.

—Electric Laboratory, w end Willamette av.

—H Jones, electr, res w end Willamette av.

—Isaac E, grocer, 217 1/2 S Cascade av, res 217 same. (Mrs Mamie E.)

—Titus A, miner Pike View Coal Mine, res Pike View. (Mrs Laure.)

Tallman Charles S, fireman Union Ice & Coal Co, res 1211 N Wahsatch av. (Mrs Maude E.)

Talmadge George F, died July 26, '06, age 41.

—Georgia G, bds 510 S Prospect.

—Sarah E (wid George F), res 510 S Prospect.

Talmage Gold Mining Co, J R Young sec, 43 P O Bldg.

Tamm Frank, emp Out West P & S Co, bds 306 W Dale.

—Frederica A (wid John), bds 406 N 15th.

—Henry, moved to Seattle, Wash.

Tanaka Kio, lab Pike View Coal Mine, bds Pike View.

Tangeman Anna, bds 1001 Lincoln av (Colo City).

Tankersley Mrs Amella A, bds Cragmor Sanitarium.

—Irvin B, plumber Argust Bros, bds 402 W Dale.

—Wm B, hostler Reinken & Sander-son, res 230 E Huerfano.

Tanko Antone, lab, res 1034 Lincoln av (Colo City).

Tanner Laura, matron Montgomery Hall.

THE EL PASO ICE & COAL CO. "HYGIENIC ICE" PHONES 46 AND 91.

COLORADO MIDLAND RY.
 "MIDLAND ROUTE"

For California SEE THAT YOUR TICKET READS via
 "THE SALT LAKE ROUTE"
 The New Line. SHORTEST and BEST

TRAVEL VIA
 "RIO GRANDE LINES"
 Best Service
 Finest Scenery

OREGON SHORT LINE RAILROAD ONLY LINE TO
BUTTE, HELENA,
SPOKANE, SEATTLE, TACOMA AND PORTLAND VIA SALT LAKE CITY

508 TAN

R. L. POLK & CO'S.

TAY

Doyle & Schwartz
PLUMBING AND
HEATING
117 E. Bijou St. Tel. 541

Tanner Laura V, student Colo Coll,
bds Montgomery Hall.
—Richard W, agt, res 26 N Chestnut.
(Mrs Blanche.)
—Mrs Sallie B, emp Giddings Bros,
bds 202 N Cascade av.
—Wm B, moved to Salt Lake City,
Utah.

TANSMAN MRS OLIVE O, Restau-
rant, Hot Lunches and Short Or-
ders, Meals 20c, 517 S Tejon, res
same.

Tapley Ava, student, bds 1317 Wash-
ington av.

—Robert J, student High School, bds
1317 Washington av.

—Sylvester J, foreman, res 1317 Wash-
ington av.

Tappero Domenick, lab, rms 446 E
Pike's Peak av.

TARBELL WINFIELD S, Sec and Mgr
Critic Pub Co, 14 Out West Bldg,
res 1823 N Cascade av, Tel Main
982. (Mrs Grace E.)

Tarbet Mrs Henrietta W, domestic,
821 N Weber.

—Sigle H, student High School, bds
821 N Weber.

Tarrant Joseph B, miner Curtis Coal
Mine, res 536 E Moreno av. (Mrs
Rosa J.)

Tarry Gold Mining & Leasing Co, J R
Young asst sec, 43 P O Bldg.

Tarter John A, rest, 12½ E Huerfano,
rms 218 E Cucharras. (Mrs Flo-
ra M.)

Tashima James, porter Alvin Perrine,
rms 512 Colorado av (Colo City).

Tate, see Tait.

Tattersall James, bds 131 S Nevada
av. (Mrs Hannah.)

Tawney David, lab, bds 1124 Grant av.
—Joseph F, bds 1124 Grant av.

Taws Alexander, bartndr Hiram
Watts, res 713 Monroe (Colo
City). (Mrs Rosanna.)

Taylor Albert, mach, bds 409 S Cas-
cade av. (Mrs Emma.)

—Albert O, emp Portland Mill, bds 812
W Huerfano.

—Albert T, emp Portland Mill, res 41
Telluride av (Colo City). (Mrs
Elza.)

—Alva P, student Colo Coll, bds 929
N Nevada av.

—Andrew, moved to Denver.

—Anna M (wid Alexander B), clk C S
Dry Goods Co, res 416 E Bijou.

—Anne B (wid George W), bds 509 S
El Paso.

—Arthur, clk Rock Island System, res
513 W Bijou. (Mrs Nora E.)

—Arthur L, cement, res 118 E Dale.
(Mrs Julia E.)

—Bertha L, bds n end Waltham av
(Manitou).

—Rev Charles A, res 307 Mesa rd.
(Mrs Lizzie S.)

**Circulars
Addressed**

**GET OUR
RATES**

R. L. Polk & Co.
Salt Lake City.

Nevada State Gazetteer Price \$6.00
R. L. POLK & CO. PUBS. Salt Lake City,

ASK FOR ——— **“Manitou”** TABLE WATER
ORIGINAL and GINGER CHAMPAGNE
THE MANITOU MINERAL BEWARE OF SUBSTI-
SPRINGS CO. TUTES
Absolutely Pure and Natural

TAY Colorado Springs, Colorado City and Manitou Directory. TAY 509

TAYLOR CHARLES D, Clothing,
Men's Furnishings, Dry Goods,
Shoes and Notions, 500-502 Colo-
rado av (Colo City), Home Tel
100, Pres and Mgr W D Ascough
Loan Co, 430½ same, res 416
same. (Mrs Della P.) (See adv.)

A. B. Hutchinson W. B. Kirby J. L. Columbia

**MANITOU LIVERY &
TRANSFER CO.**

Manitou, Colo.

Office Stable
229 Manitou Ave. 111 Manitou Ave.
Phone Manitou 9 Phone Manitou 4

TAYLOR'S

Dry Goods, Clothing, Shoes and Furnishing
Goods

“THE BARGAIN GIVERS”

500-502 Colorado Avenue

COLORADO CITY

Taylor Charles D jr, student, bds 416
Colorado av (Colo City).

TAYLOR CHARLES E, Staple and
Fancy Groceries, Meats, Fruits,
Vegetables and Canned Goods, 815
W Huerfano, Tel Red 323, res 813
same. (Mrs Rachel E.)

—Charles E, tinner, rear 107 N Tejon,
res 1220 N Weber. (Mrs Maude
L.)

—Clarence E, lab, res 118 W Las Ani-
mas. (Mrs Nellie.)

—Clarence E, painter A C Harwood,
res 929 N Nevada av.

—Della S (wid Wm), stenog C S &
C C D Ry, bds 818 W Cucharras.

TAYLOR EARL L, Reporter R G
Dun & Co and Mdse Broker, 412
Colorado Bldg, Tel Main 588, res
21 E Caramillo, Tel Main 1398.
(Mrs Gethe C.)

—Earl W, bds 1143 Jefferson (Colo
City).

TAYLOR EDGAR H, Builder and Job-
ber, Shop and Stair Work a Speci-
ality, Mnfr of Screens and Screen
Doors, 19 S Nevada av, Tel Black
385, res 119 E Cheyenne rd, Ivy-
wild. (Mrs Lizzie R.)

—Edmonia C (wid Robert), bds 436
N Prospect.

—Edward, lab Monument Valley Park.

—Edward J, emp Ute Chief Mineral
Water Co, bds 608 N 4th (Colo
City).

—Ella L, tchr, bds 615 N Cascade av.

—Elta S, emp Elite Laundry, bds 512
E Platte av.

—Emma, emp Antlers Hotel.

—E Samuel, waiter Navajo Hotel.

—Fay, student Colo Coll, bds Ticknor
Hall.

—Frank J, rms 327 S Tejon. (Mrs
Winnie M.)

—Fred A, bds Nordrach Sanitarium.
—Frederick M P, res 1238 Wood av.
(Mrs Alice B.)

Mailing Lists WRITE TO
R. L. POLK & CO.
FOR RATES
Our Lists are Reliable Salt Lake City, Utah.

THE EL PASO ICE & COAL CO. “HYGIENIC ICE”
PHONES 46 AND 91.

MISSOURI PACIFIC RY.
ST. LOUIS & ALL POINTS EAST.
SHORTEST, QUICKEST AND
BEST LINE TO KANSAS CITY.

PHONE **FOR THE PROMPT PLUMBERS** PHONE
13 **BARNES & STEPHENS** **206 N. Tejon St.** **13**

THE EL PASO ICE & COAL CO.
"HYGIENIC ICE"
PHONES 46 AND 91.

510 TAY R. L. POLK & CO'S. TEA

Taylor Genevieve, student High School, bds 118 E Dale.
 —George E, bds Union Printers' Home.
 —George M, supt Portland Mill, bds 611 N Tejon.
 —Grace, bds 133v Colorado av.
 —Grace B, bds 1143 Jefferson (Colo City).
 —Harry E, carp, bds 119 Cheyenne rd, Ivywild.
 —Irene B, student, bds 118 E Dale.
 —James, bds 41 Telluride av (Colo City).
 —Jane (wid Wm), bds 611 N Tejon.
 —Jesse J, tmstr, res 1143 Jefferson (Colo City). (Mrs Leota.)
 —John, bds Union Printers' Home.
 —Rev John F C, res 544 E Moreno av. (Mrs Earnie.)

TAYLOR JOHN P, Groceries, Dry Goods, Clothing, Shoes, Flour, Feed and General Merchandise, 230 Main (Colo City), Tel White 163. (Mrs Alice.)
 —John W, eng Colo School for D and B, res 804 E Kiowa. (Mrs Marlan M.)

TAYLOR JOSEPH B, Emp Sinton-Rustic Home Dairy Co, bds 509 S El Paso.
 —Katherine, bds 115 W Rio Grande.
 —Laura G, rms 530 E Pike's Peak av.
 —Lela M, bds 119 E Cheyenne rd, Ivywild.
 —Leonard S, res 615 N Cascade av. (Mrs Louisa B.)
 —Lillie J (wid George W), bds 929 N Nevada av.
 —Louise, bds 110 S Weber.
 —Lucinda J (wid John), bds 123 S Nevada av.
 —Lynn, driver, res 327 E Cimarron. (Mrs Josephine.)
 —L Edith, student High School, bds 929 N Nevada av.
 —L Thomas, carp, res 1526 Hayes. (Mrs Sophia.)
 —Mamie M, res 321 Jefferson (Colo City).
 —Margaret H, bds 1415 Washington av.

Taylor Mary, bds 730 N Cascade av.
 —Mary, nurse, 723 N Weber, bds same.
 —Mary D, student Colo Coll, bds 307 Mesa rd.
 —Nellie B, bds 119 E Cheyenne rd, Ivywild.
 —Ralph F, macr Gazette, res 442 E Kiowa. (Mrs Mary C.)

TAYLOR REMIC B, Loans and Insurance, 214 Mining Exchange Bldg, res 7 W Costilla. (Mrs M Jean.)
 —Robert K, driver R B Liles Grain Co, res 115 W Rio Grande. (Mrs Daisy.)
 —Robert R, mining, res 114 S Weber. (Mrs Ida M.)
 —Rose B (wid Charles F), res 708 E Huerfano.
 —Ruth A, nurse, 373 Manitou av (Manitou), bds same.
 —Mrs Sallie A, res 1807 N Weber.
 —Samuel E, lab, bds 307 Mesa rd.
 —Samuel J, hlpr C S & C C D Ry, bds 525 N Oak.
 —Mrs Sarah G, moved to Hutchinson, Kan.
 —Simeon J, painter, res 222 S Conjos. (Mrs Florence B.)
 —Theron, student, bds 115 W Rio Grande.
 —Thomas M, fireman, res 908 Grant av. (Mrs Edith.)
 —Vida E, opr Colo Tel Co, bds 37s Manitou av (Manitou).
 —Wm, coachman, bds Broadmoor av, Broadmoor.
 —Wm E, porter, res 315 Center. (Mrs Della.)
 —Wm L, clk W H Cowan, res 550 W Willamette av.
 —Wm W, bds Nordrach Sanitarium.
 —Willis, moved to Garden City, Kan.
 Teachout Harlow M, res 1432 S Cascade av. (Mrs May D.)
 —Verlie, student, bds 1432 S Cascade av.

Teague Mrs Mary E, moved to Denver.
 Teal Matthew L, dairy and poultry breeder, Garden Branch rd 3 miles n e of city, res same. (Mrs Ray Smitn.)

Missouri Pacific Railway **BEST LINE EAST**

Union Ice and Coal Co. 105 W. Vermijo Ave. and 5 N. Tejon St.
 Telephones Main 31 and 201
ARTIFICIAL ICE AND COLD STORAGE, COAL AND WOOD

TEA Colorado Springs, Colorado City and Manitou Directory. TER 511

Teason Elton S, student High School, bds 120 W Cimarron.
 —Gregory L, driver I J Morse, res 120 W Cimarron. (Mrs Ida M.)

Tebbens Simon, emp Hill Brick & Tile Co, res 232 E Fountain. (Mrs Lena M.)

Tebbets Claude F, clk, res 1338 N Weber. (Mrs Lyda M.)

Tee Fannie L, bds 162 Grand av (Manitou).
 —Wm B, res 162 Grand av (Manitou).
 Teeple Leona M, clk C A Hibbard & Co, bds 804 Jefferson (Colo City).
 —Thomas E, stereo Gazette, bds 804 Jefferson (Colo City).
 —Wm, lab U S R & R Co, res 804 Jefferson (Colo City). (Mrs Jennie O.)

Teeters Rev Grant, pastor First M E Church, res 105 N 3d (Colo City). (Mrs Emma.)
 —Josephine, hairdresser, 217 S Weber, bds same.
 —Sarah (wid George W), res 217 S Weber.

Tegtmeier Walter C, student Colo Coll, bds 930 N Weber.

Teigen O J, bds Nordrach Sanitarium.

Teilborg James C, carp Tuckerman & Linn, res 1320 N Chestnut. (Mrs Christine M.)

TELEGRAPH THE (Daily and Weekly), The Evening Telegraph Pub Co Pubs, 4 E Pike's Peak av. (See p 3.)
 Telephone Building, 118 E Kiowa.
 Telescope Mountain Mining Co, T E Norton sec, 26 Midland Blk.
 —Peak Mines Syndicate, J A Elston pres, 306 Mining Exchange Bldg.
 Tella Sarah J, student, bds 626 E Dale.
 —W Franklin, lab, res 626 E Dale. (Mrs Artelia E.)
 Telle Leon J, poultry breeder, 1306 Hayes av, res same.
 Temes Artic, porter Elks' Club, res 22 N Sierra Madre.
 Temple Edward, lab, bds 14 N Walnut.
 —Elizabeth (wid John), res 14 N Walnut.

Temple Frederick, emp Golden Cycle Mill, bds 14 N Walnut.
 —Mrs Isabel, propr The Columbine, 406½ S Tejon.
 —Jennie, bds 14 N Walnut.
 —John W, clk, res 36 N Chestnut. (Mrs Eva M.)
 —Madge, rms 406½ S Tejon.
 —Theatre, E J Eaton propr, Nevada av s e cor Kiowa.

Templeton Block, Colorado av n w cor 5th (Colo City).
 —Charles J, musician, bds Nob Hill.
 —Clyde K, student High School, bds Nob Hill.
 —Fay, student High School, bds Nob Hill.
 —Henrietta, music tchr, bds Nob Hill.
 —Henry, bds 1202 Washington av.
 —Leonard, bds rear 71v 10th, Ivywild.
 —Sarah E, trimmer, bds 1202 Washington av.
 —Rev Wm G, res Nob Hill. (Mrs Lillian Jay.)

Tenderfoot Hill Cons Mining Co, O H Shoup sec, 120 N Tejon.

Ten Byck Andrew A, bds 202 Colorado av. (Colo City).
 —Andrew W, driver Colo City I F & F Co, res 202 Colorado av (Colo City).
 —Bernice A, bds 202 Colorado av (Colo City).
 —Mattie E, emp C S Laundry Co, bds 202 Colorado av (Colo City).

Terrell Arthur C, moved to San Diego, Cal.
 —Walter D, plasterer, bds 15 N Wahsatch av.

Terrill Catherine E (wid Jesse M), bds 118 Canon av (Manitou).
 —Maude R, clk Pelta's Dept Store, bds 322 S Tejon.
 —Nathan W, moved to Santiago, Cal.

Terwilliger Mrs Carrie, bds 426 E Platte av.

TERWILLIGER MRS ELIZABETH, Boarding House, 314 E Pike's Peak av.
 —Jennie D, student, bds 314 E Pike's Peak av.

COLORADO MIDLAND RY.
"MIDLAND ROUTE"

"RIO GRANDE LINES"
TRAVEL VIA
Best Service
Finest Scenery

Collections Giles Mercantile Agency Co. Reports

HAGERMAN BUILDING

512 TER R. L. POLK & CO'S. THO

Terwilliger Nicholas Y, lab, res 314 E Pike's Peak av. (Mrs Elizabeth M.)
 Terzenbach Adam, moved to Blackhawk, Colo.
 Tesch Anna M, res 142 Capitol Hill av (Manitou).
 —Herbert C, uphlstr, bds 324 S Wahsatch av.
 Teserand Marie, dressmkr, rms 723 N Weber.
 Testerman Henry L, clk W L Morris, res 831 N Walnut. (Mrs Lillie B.)
 Teter Frank V, emp The Zoo, res 509 S 5th. (Mrs Emma E.)
 Teterlin John, lab, bds 1117 Lincoln av (Colo City)
 Teutonic Cons Gold Mines Co, F H Dunnington asst sec, 25 E Pike's Peak av.
 Texas Girl Gold Mining Co, E C Sharer sec, 402 Mining Exchange Bldg.
 Thacher, see also Thatcher.
 —Mrs C Imogene, emp Out West P & S Co, res 514 E Platte av.
 —Francis E, bookbndr, res 514 E Platte av. (Mrs C Imogene.)
 —Leona M, student Colo Coll, bds 514 E Platte av.
 —Marjorie L, student High School, bds 514 E Platte av.
 Thaete Agnes J, emp Antlers Hotel.
 —Max, student, bds 517 N Wahsatch av.
 —Wm L, eng, res 517 N Wahsatch av. (Mrs Amelia J.)
 Thane George, fireman Pike's Peak Floral Co, res 720 N Prospect. (Mrs Susan L.)
 Thatcher, see also Thacher.
 —Daniel, sec El Paso Cons Gold Mining Co, res 228 E Dale. (Mrs Irma.)
 —John W, supervisor, res 221 E San Miguel. (Mrs Kate.)
 Thayer Mrs Agnes, nurse, 631 N Weber, bds same.
 —Charles D, caretaker City Water Wks, res Bear Creek rd mouth of canon (Colo City).
 —Harry S, asst supt U S R & R Co, res 112 E Espanola. (Mrs Mary Elizabeth.)
 —Rufus C (Hall & Thayer), res 1440 N Nevada av.
 Thedinga Andrew L, clk, bds 1106 E Pike's Peak av.
 —John H (Thedinga & Stark), res 419 N Nevada av. (Mrs Helen F.)
 —John H jr, bkpr, bds 1106 E Pike's Peak av.
 —Mary Etta, tchr Colo School for D and B, bds 1106 E Pike's Peak av.
THEDINGA & STARK (J H Thedinga, E R Stark), Real Estate, Loans and Investments, 20 Bank Blk, Tel Main 1290.
 Thelen Wm, brklyr, res 620 W Bijou. (Mrs Louisa.)
 Theobald Charles H, eng C S & I Ry, res 716 S Cascade av. (Mrs Susan.)
 —Frederick, emp Evergreen Cemetery, res 620 S Tejon. (Mrs Sarah A.)
 Theresa Gold Mining Co, Harvey McGarry mgr, 5 Giddings Bldg.
 Thie Wm H, hipr Rock Island System.
 Thiebaud Alfred A, cook, J I Lacey, res 1710 Grant av. (Mrs Belle M.)
 —Arsene, res 202 Manitou av (Arens-dale). (Mrs Catherine J.)
 —Thomas C, moved to San Angelo, Tex.
THOMAS ALBERT E, Dist Mgr Phoenix Mutual Life Ins Co and Continental Casualty Co, 113½ N Tejon, res 122 E Washington, Tel Main 2325. (Mrs Margaret M.) (See adv.)

A. E. THOMAS

DISTRICT MANAGER
 PHOENIX MUTUAL LIFE INSURANCE CO. OF HARTFORD, CONN., AND
 CONTINENTAL CASUALTY CO. OF CHICAGO, ILL.
 113½ N. TEJON STREET

Mailing Lists WRITE TO R. L. POLK & CO. FOR RATES
 Our Lists are Reliable Salt Lake City, Utah.

BURGESS, 112 N. Tejon St.

Home Made Bread and Rolls

THO Colorado Springs, Colorado City and Manitou Directory. THO 513

Thomas Alice (wid John W), res 410 E Kiowa.
 —Alice M, laund, bds 223 Crescent av.
 —A C, bds Nordrach Sanitarium.
 —Blanche, student Henager's Bus Coll, bds Y W C A.
 —Carrie, domestic, 1019 N Nevada av.
 —Charles E (Mac Laren & Thomas), res 517 E San Miguel. (Mrs Lot-tie.)
 —Charles H, eng, res 1825 Washing-ton av. (Mrs Jennie.)
 —Charles R, clk, rms 124 S Tejon.
 —Charles K, meat ctr Thomas Gro-cery Co, res 1312 Colorado av. (Mrs Martha A.)
 —Clare E, clk P O, res 1039 E Boul-der. (Mrs Lulu S.)
THOMAS DANIEL W, Mgr Globe Realty Co, 18-19 Midland Blk, res 17 Boulder cres. (Mrs Lulu B.)
 —David J, blksmith C M Ry, bds 15 S 3d (Colo City).
 —Dora R, clk Park Bakery, rms 311½ N Tejon.
 —Edgar I, bds 423½ Lincoln av (Colo City).
 —Edward, eng, res 209 Lincoln av (Colo City).
 —Edward, gardener, res 306 W Pike's Peak av.
 —Edward L, eng, res 1528 Grant av. (Mrs Estella.)
 —Edward R, bds Arlington House (Colo City).
 —Eleanor G, student High School, bds 17 Boulder cres.
 —Mrs Elizabeth, bds 534 E Platte av.
 —Fannie L (Thomas Millinery), res 102 E St Vrain.
 —Frank L (Thomas Grocery Co), bds 1312 Colorado av.
 —Frederick W, lawyer, bds 412 E Un-tah.
 —Rev F M, rms Y M C A.
 —Grocery Co (W O and F L Thomas), groceries and meats, 1202 Colora-do av.
 —Howard R, moved to Manila, P I.
 —Howell M, miner Rapson Coal Mine, bds 1227 N Institute.

COLORADO SPRINGS CO.
 8 OUT WEST BUILDING
 LOTS FOR SALE IN
 Colorado Springs and Manitou

Thomas Irene S, student Colo Coll, bds 412 E Uintah.
 —Jesse V, lab U S R & R Co.
THOMAS JOHN F, V-Pres Sun Real-ty Co, res 126 N Weber, Tel Main 1456.
 —John R, barber, res 316 Monroe (Colo City). (Mrs Lucy D.)
 —Joseph T, lab Monument Valley Park, bds 220 W Willamette av.
 —Kavanaugh H, lab Glen Eyrie.
 —Lewis W, grain, res 517 W Bijou. (Mrs Mary I.)
 —Lillian, domestic, 130 Grand av (Manitou).
 —Louisa A (wid John L), nurse Coun-ty Poor Farm and Hospital.
 —Mrs Louise, rms 28 S Tejon.
 —Margaret, bds 419 N Nevada av.
 —Marietta, with Thomas Millinery, bds 102 E St Vrain.
 —Mark L, cond C S & I Ry, bds 1527 Colorado av.
 —Mary M, student High School, bds 1227 N Institute.
THOMAS MILLINERY (Fannie L Thomas), Fine Millinery, 13 S Te-jon, Tel Main 633.
 —M Agnes, student Colo Coll, bds 17 Boulder cres.
 —Nancy (wid Joseph), bds 310 Jeffers-son (Colo City).
 —Patrick T, miner Curtis Coal Mine, res 2111 N Weber. (Mrs Mittie.)
 —Pearl, milliner S A Remy, rms 610 E Boulder.
 —Pembroke S, res 622 N Corona. (Mrs Mary E.)
 —Peter T, lab, res 223 Crescent av. (Mrs Isadore C.)
 —Mrs Polly, res 319 S Sahwatch.
 —Mrs Sallie, rms 412 E San Rafael.

COLORADO SPRINGS PAVING & TILE CO.
 505 W. HUERFANO ST. OFFICE 305 DEGRAFF BLDG.
 ARTIFICIAL STONE SIDE AND LAWN WALKS

THE EL PASO ICE & COAL CO.
 "HYGIENIC ICE"
 PHONES 46 AND 91.

THE
CHAS. SCHIELE CIGAR CO.
 MANUFACTURERS OF

AMADORA
 HAVANA CIGARS:
 Rear 18-20 S. Tejon St.
 COLORADO SPRINGS.

THE HOUSTON LUMBER CO.

20 to 32 W. Vermijo Ave.
Tel. Main 102.

LUMBER, HARDWARE, FURNACES,
PAINTS, OILS AND GLASS.

514 THO

R. L. POLK & CO'S.

THO

KENTUCKY STABLES

BOARDING STABLE

121 E. BIJOU ST. Phone 568

Thomas Sarah M, student High School, bds 410 E Kiowa.
—Sophia R (wid Frederick R), res 412 E Uintah.
—Theodore F, miner, res 1527 Colorado av. (Mrs Eliza J.)
—Thomas, res 720 Portland boul.
—Thomas E, foreman Rapson Coal Mine, res 1227 N Institute. (Mrs Elizabeth.)
—Walter D, student High School, bds 17 Boulder cres.
—Wm F, carp, res 512 2d, Roswell. (Mrs Nora.)
—Wm O (Thomas Grocery Co), res 843 E Monument. (Mrs Fay.)
—Willis C, foreman Gazette, res 17 E Platte av. (Mrs Caroline.)
—Winnie, student High School, bds 2026 N Tejon.
Thomason Walter S, cond M E Ry & C Co, res 1 blk s e of Iron Springs (Manitou).
Thomen Katherine, student Colo Coll, bds 7 Pelham pl.
Thommen August, emp Union Printers' Home.
Thompkins, see Tompkins.
Thompson Andrew N, prin Steele School, bds Alamo Hotel.
—Anna M, bds 20 N 13th.
—Arthur, emp Golden Cycle Mill, bds 1229 S 5th (Colo City).
THOMPSON A TAYLOR, V-Pres, Treas and Mgr Vorhes Shoe Co, 22 S Tejon, res 1607 N Weber, Tel Main 1725. (Mrs Sadie.)
—Carl T L, collr, bds 215 N Nevada av.
—Charles B, dairy, Palmer boul 2 miles n e of city, res same. (Mrs Pearl O.)

Thompson Charles J, hlpr St John & Barnes, bds 820 N Spruce.
—Daisy A, bds 419 1st, Roswell.
—Delbert E, expman, res 837 N Spruce. (Mrs Maude.)
—Dora, rms 317 E Vermijo av.
—Earl, student, bds 153 Osage av (Manitou).
—Edward C, bds 1414 N Nevada av. (Mrs Anna.)
—Elizabeth, bds 1428 N Tejon.
—Elizabeth, housekpr Joyce Hotel, bds 505 E Kiowa.
—Mrs Emma M, res 160 Ruxton av (Manitou).
—Eva B, tchr, bds 606 W Boulder.
—Frances, student Colo Coll, bds McGregor Hall.
—Frank, fireman, bds 634 E Williamette av.
—Frank A, student High School, bds 720 E Moreno av.
—George S, blksmith, res 720 E Moreno av. (Mrs Ida B.)
—Mrs Harriet A, furn rooms, 107 S Nevada av.
—Harry B, lab, bds 421 Grant av (Colo City).
—Hattie, student Colo Coll, bds McGregor Hall.
—Henrietta M, domestic, 1520 N Tejon.
—James M, expman, res 820 N Spruce. (Mrs May E.)
—James R, comp Victor Ptg Co, res 606 W Boulder.
—Jane E (wid Charles G), res 20 N 13th.
—Jerome A, carp, bds 325 W Pike's Peak av.
—John, bartndr The Hiawatha, rms 529 Colorado av (Colo City).
—John F, res 1428 N Tejon. (Mrs Harriet.)
—John N, repr Rock Island System, res 419 1st, Roswell. (Mrs Loretta.)
—John S, clk P O, res 705 S Sahatch. (Mrs Myrtle Aurella.)
—J D Lafayette, salesman Brown Com Co, res 713 N Corona. (Mrs Mollie W.)
—Mrs Lena, bds 121 E Vermijo av.

PASTER & BLOOD

CARPENTERS AND CONTRACTORS.

Shop, 4 E. Kiowa St.

Telephone 801

THO Colorado Springs, Colorado City and Manitou Directory. THO 515

Thompson Lenora, domestic, 627 N Weber.
—Leven B, carp, res 509 S Tejon. (Mrs Almira B.)
—Louise, bds 217 W Cimarron.
—Luther F, huckster, bds 733 E Costilla.
THOMPSON MME, Dermatologist and Masseuse, Moles, Warts, Birthmarks and Superfluous Hair Removed, Electric Scalp Treatment and Shampoo; Blue and Red Light, 164½ Ruxton av (Manitou), res same.
—Mattie J (wid John), res 215 N Nevada av.
—Maude, opr Home Tel Co, bds 922 Jefferson (Colo City).
—May L, bds 606 W Boulder.
—Nellie V, tchr 8th St School, bds 419 1st, Roswell.
—Nettie (wid Henry), res 1229 S 5th (Colo City).
—Ralph W, houseman, 818 N Cascade av.
—Richard G, bds Union Printers' Home.
—Robert H, driver, res 107 S Nevada av. (Mrs Harriet A.)
—Samuel, lab, res 1212 Colorado av. (Mrs Elizabeth.)
—Samuel L, sec Vorhes Shoe Co, res 322 E San Rafael. (Mrs Sadie C.)
—Mrs Sarah J, bds 217 W Cimarron.
—Silas M, res 153 Osage av (Manitou). (Mrs Atlanta.)
—Mrs Theresa F, clairvoyant, 26 S Nevada av, res same.
—Mrs Ursula S, bds 528 W Bijou.
—Wm, real est, res 148 Manitou pl (Manitou). (Mrs Laney J.)
Thomson Alexander, plasterer, res 611 N Weber. (Mrs Minnie.)
—Elizabeth, res 505 E Kiowa.
—Helen (wid Walter), bds 505 E Kiowa.
—Lindsay A, mgr Upton Grain Co, 124 E Huerfano, res 16 N Corona. (Mrs Hazel F.)
—Viola M, bds 611 N Weber.
—Wilmer S, plasterer, bds 611 N Weber.

THE PIKE'S PEAK MOVING & STORAGE CO.,

Household goods and Pianos moved packed, stored and shipped.
Cut rates to all points.
PHONE 160

123 E. Bijou St. Colorado Springs, Colo.

Thomstead Louisa, domestic, 1530 N Cascade av.
Thonstad Martha T, domestic, 8 Walnut av, Broadmoor.
—Thea T, domestic, 8 Walnut av, Broadmoor.
Thorgumson Clara, opr Colo Tel Co, rms 507 High.
—Grace, etcher Van Briggie Pottery Co, rms 507 High.
Thork John A, clk C A Hibbard & Co, bds 329 E Bijou.
Thornburg Earl R, student Colo Coll, bds 806 Colorado av. (Colo City).
—Mrs Eleanor, bds 1726 N Tejon.
Thorner Clarence H, clk Fred S Tucker Furn Co, res 540 E Pike's Peak av. (Mrs Edith E.)
Thornton Alfred E, bds 730 N Cascade av.
—Bertha, bds 531 E Platte av.
—Earl H, clk The Hub, bds 531 E Platte av.
—Eunice L, student, bds 1726 Colorado av.
—Harry M, teller Colo Title & Trust Co, res 823 High. (Mrs Jessie M.)
—Jacob M, res 531 E Platte av.
—James C, collr C S Elec Co, res 1726 Colorado av. (Mrs Catherine R.)
—James E, clk P O, res 209 Arcadia. (Mrs May R.)
—Jesse F, lab, res 109 W Mill. (Mrs B Mae.)
—Joseph L, janitor, res 331 W Fountain. (Mrs Izora.)
—Mrs Nora, res 417 Grant av (Colo City).
—Ruth, student High School, bds 531 E Platte av.
—Sterling F, lab, bds 331 W Fountain.

PARBERRY & SON INSURANCE

25 E. KIOWA ST. PHONE MAIN 389

LAND DEALS AND HOUSE RENTALS A SPECIALTY

For California

SEE THAT YOUR TICKET READS via

"THE SALT LAKE ROUTE"

The New Line. SHORTEST and BEST

THE EL PASO ICE & COAL CO. "HYGIENIC ICE" PHONES 46 AND 91.

TRAVEL VIA "RIO GRANDE LINES" Best Service Finest Scenery

ALEX. MACKENZIE MERCHANT TAILOR
TEL. MAIN 1193
21 EAST BIJOU STREET

516 THO

R. L. POLK & CO'S.

TIM

A. J. LAWTON,
REAL ESTATE,
LOANS AND INSURANCE,
10½ E. Pike's Peak Ave.
Notary Public, Colorado Springs, Colo.

Thorp John A, clk Hibbard & Co, res 320 E Bijou.

Thorpe Richard E, painter A C Harwood, res 2016 Lincoln av. (Mrs Mamie.)

THORSEN P L, Sec and Mgr C S Dry Goods Co, 120-122 S Tejon, res 22 E Del Norte.

Thorson Frank, hlpr Rock Island System.

Thornstenberg Marie, domestic, 1624 N Tejon.

Thrall Rufus, res 217 E Cache la Poudre. (Mrs Mary I.)

Thrash M E, emp Antlers Hotel.

Thrasher Anna P, clk Thrasher & Son, bds 203 Jefferson (Colo City).

—Joel R (Thrasher & Son), res 203 Jefferson (Colo City). (Mrs Mary E.)

—Otis E (Thrasher & Son), bds 203 Jefferson (Colo City).

THRASHER & SON (Joel R and Otis E), Groceries, Fruits, Vegetables, Flour and Feed, 326 Colorado av (Colo City), Bell Tel West 59, Home 94.

Threegarten Elsie, student High School, bds 330 W San Rafael.

Thelkeld Augustus T, detective Police Dept, res 505 W Bijou. (Mrs Ida M.)

—Daniel, lab, bds 702 S Weber.

Thurman Reuben, lab U S R & R Co, res 916 Colorado av (Colo City). (Mrs Elizabeth.)

—Stephen A, driver Wm Norton, res 115 S 10th. (Mrs Minnie.)

Thurston Arthur H, fireman Rock Island System, res 2402 Cooper av. (Mrs Lauretta A.)

Tibbitts George A, lab, res 310 E Las Vegas. (Mrs Anna F.)

Ticknor Hall, w s Cascade av 2 s of College pl.

Tienken Fred J, livery, 217 E San Rafael, res 827 S Weber. (Mrs Winifred T.)

Tiesoren Marie, dressmkr, 723 N Weber, bds same.

Tiffany Charles J, clk, res 539 E Platte av. (Mrs Alameda L.)

TIGER GILBERT W, Propr Tiger's Bicycle Shop, 118 E Huerfano, res 401 Jefferson (Colo City). (Mrs Hattie T.)

—The (weekly), Colorado College.

TIGER'S BICYCLE SHOP, G W Tiger Propr, Bicycles and Bicycle Supplies, Renting and Repairing, Good Tires a Speciality, 118 E Huerfano.

Tilborg F H, emp Portland Mill.

Tilford Mary E, domestic, 1532 N Nevada av.

Tillery James O, lab, res 317 W Fountain. (Mrs Caroline.)

Tilley Benjamin, lab, rms 446 E Pike's Peak av.

Tillitson Edward, student, bds 129 Pawnee av (Manitou).

—Edward J, barber, res 129 Pawnee av (Manitou). (Mrs Martha E.)

—Rayburn C, painter, bds 129 Pawnee av (Manitou).

Tillman Rev George M, pastor Payne A M E Chapel, res 230 S Wahsatch av. (Mrs Katherine D.)

Tilton Fred, student, bds 316 E Willamette av.

—Wm F, pres Pike's Peak Club, res 316 E Willamette av. (Mrs Agnes C.)

Timm Grace I, clk C M Ry, bds 719 W Huerfano.

—Mrs Helen, emp E A Crapsey, bds 320 E Boulder.

Timmerman John, cigarmkr Jonson & Ederle, rms 25 S Wahsatch av. (Mrs Maude.)

Timmons Edward S, lab, res 825 E Yampa. (Mrs Celena E.)

Huffman's
EVERYTHING FOR EVERYBODY

THE BUSIEST STORE
IN TOWN.
PHONE 467.

TIM Colorado Springs, Colorado City and Manitou Directory. TOL 517

TIMMONS ELMER L, Physician and Surgeon, Suite 8-9 Chamber of Commerce Bldg, Tel Main 753, Hours 10 to 12 a m, 2 to 4 and 7 to 8 p m, res 518 N Nevada av, Tel Main 1697. (Mrs Margaret P.)

—George H, student Colo Coll, bds 1231 N Cascade av.

—J Wayne, bkpr, rms Y M C A.

—Noble J, died Dec 19, '06, age 60.

—W Judson, student Colo Coll, rms Y M C A.

Tingle George R, lab, res 1728 Colorado av. (Mrs Anna A.)

Tinker A Newton, cigarmkr Chas Schiele Cigar Co, res 506 E Kiowa. (Mrs Alma E.)

Tinkham Lillian M, tchr San Luis School, bds 1408 N Weber.

Tipp Martha, waitress Alta Vista Hotel.

Tippett John M, chemist Portland Mill, res 1607 Colorado av. (Mrs Eunice V.)

Tippie Frank, fireman C S & C C D Ry, res 806 S Wahsatch.

Tipton Ethel E, bds 120 E Rio Grande. —John, driver, bds 217 Jackson (Colo City).

—John W, moved to Eastonville, Colo.

—John W jr, bds 120 E Rio Grande.

—Mabel M, moved to Butte, Mont.

—Mrs Martha V, res 120 E Rio Grande.

—V Pearl, waiter, bds 120 E Rio Grande.

Tisdale Emily M, died March 1, '07, age 80.

Titsworth Fred, tmstr, res 626 Franklin. (Mrs Pearl A.)

TITSWORTH MRS MARY A, Furnished Rooms and Board, House Strictly Modern, On Wahsatch Car Line, 511 N Wahsatch av, Telephone Connection.

Titterington T Gray, fireman, res 322 N Foote av. (Mrs Kathryn M.)

Tittle Flora, tchr Garfield School, rms 321 E Cache la Poudre.

W. I. LUCAS



**BICYCLE
LIVERY**

119 N. TEJON ST.
PHONE MAIN 900

Titus Clarence E, cashr Wm A Otis & Co, sec and treas Southern Dev Co, res 22 W Del Norte. (Mrs Florence G.)

—Frankie C, osteopath, 219 N Weber, bds same.

Toal Crowley, lab, bds 227 Lincoln av (Colo City).

Tobey Mrs Diana E, bkpr C E Emery, bds 1420 N Nevada av.

Tobias Eleanor M, student, bds 423 E Pike's Peak av.

—George M, foreman, res 423 E Pike's Peak av. (Mrs Alice J.)

—Mrs Nora J, res 106 S Wahsatch av.

—Wm H, solr, res 910 Conejos. (Mrs Anna H.)

Tobin P Joseph, lab U S R & R Co, bds 1119 Lincoln av (Colo City). (Mrs Nellie.)

Tod Herbert N (Cowan & Todd), treas and mgr Ajax Brick & Tile Co, 112 E Pike's Peak av, bds El Paso Club.

Todd Charles D, marble ctr C F Aldrich, bds 321 S Wahsatch av.

—Harry L, lab Monument Valley Park, bds 415 W San Rafael.

—Louis H, miner, res 415 W San Rafael.

—Pearl, bkpr Manitou Mineral Springs Co, bds 1514 Colorado av.

Toeller Thomas, baker Navajo Hotel, Toerge Clarence L, bds 411 E San Rafael.

—Fred W, clk First Nat Bank, res 411 E San Rafael. (Mrs Anna M.)

Toggery Shop (Weir's), 10 N Tejon.

Tolbert, see Talbert.

Tolin Edith, domestic, 814 N Tejon.

—Thomas, foreman, res 1005 S Royer. (Mrs Bessie.)

THE EL PASO ICE & COAL CO. "HYGIENIC ICE" PHONES 46 AND 91.

MISSOURI PACIFIC RY. ST. LOUIS & ALL POINTS EAST. SHORTEST, QUICKEST AND BEST LINE TO KANSAS CITY.

Nevada State Gazette Price \$6.00
R. L. POLK & CO. PUBS. Salt Lake City,

Gaebel-Clark Engraving Co.
DESIGNERS, ILLUSTRATORS,
ENGRAVERS BY ALL PROCESSES
Sixth and Court Sts.
PUEBLO COLORADO



South End Boarding and Livery Stable
BURTON SLINKER, Propr.
 Phone, Main 78 426 S. Tejon Street

THE EL PASO ICE & COAL CO.
 "HYGIENIC ICE"
 PHONES 46 AND 91.

518 TOL- R. L. POLK & CO'S. TRA

Tolley, see also Talley.
 —Oswald F, res 304 E 2d, Lihue. (Mrs Lottie Belle.)
 Tolliver Henrietta, cook, res 514 S Wahsatch av.
 —Seigel, student, bds 514 S Wahsatch av.
 Tolman, see Tallman.
 Tolson Rolla E, clk F C Graves, res 15 S 11th. (Mrs Ollie B.)
 Tomaszewski A Jay, chauffeur M & W Automobile Co, bds 805 N Corona.
 —J Thomas, barber, res 316 Monroe (Colo City).
 —Mrs Martha A, res 805 N Corona.
 —Thaddeus M, chauffeur, bds 805 N Corona.
 —Wm J, hlpr M & W Automobile Co, bds 805 N Corona.
 Tomlin, see Tumlin.
 Tomlinson George, lab, rms 22 E Huerfano.
 Tompkins Francis W (Tompkins & Hickman), res 210 E Cucharras. (Mrs Jennie L.)
 —James F, tinner Kester & Benson, rear 15 E Pike's Peak av.
 —Lulu, domestic, 120 E Espanola.
 —Obannon B, janitor, res 716½ E Costilla. (Mrs Clara.)
 —& Hickman (F W Tompkins, J B Hickman), confectrs, 13½ S Tejon, and rear 125 S Nevada av.
 Toohy Patrick W, bicycle repr, 502 W Huerfano, res 1223 E Boulder. (Mrs Ellen A.)
 Toombs Arthur P, police magistrate, City Hall, res 408 E San Miguel. (Mrs Flora J.)
 Tooney U V, emp C S & I Ry, res 121 N 16th.
 Toothaker Wm W, moved to Las Vegas, N M.
 Totten Mrs Edna N, bds 129 Ute av (Manitou).
 Touzalin Lida M (wid Albert E), res 8 miles s of city.
 Towle Alton F, mach C M Ry, res 1806 Washington av. (Mrs Sefa L.)
 Town Hall (Manitou), 196 Manitou av. —and Gown Golf Club, J M Johnson mgr, 712 E Columbia.
 Towner Clinton H, brklyr, bds 520 E Bijou.
 Townsend Burton L, driver, res 412 S Tejon. (Mrs Anna E.)
 —Charles F, emp Swift & Co, rms Las Tejas Bldg.
 —C Orlin, clk, res 550 E Bijou. (Mrs Maggie.)
 —John R, res 1423 N Tejon.
 —Mrs Kate R, nurse, Union Printers' Home.
 —Thomas, driver Manitou Livery & Transfer Co, bds 116 High (Manitou).
 Toyabe Mines Corp of Nevada, A E Hart pres, 315 Mining Exchange Bldg.
 Tracht Wm A, photog, 237 Ruxton av (Manitou), res same. (Mrs Frankie E.)
 Tracy John, bds County Poor Farm. —Joseph, bds Union Printers' Home.
 —Phillip, bkpr C S Elec Co, res 412 N Tejon.
 —Thomas, bartndr Kelly & Gleason, bds 324 Jefferson (Colo City).
 Trade Organizations, see p 63.
 Traeder Bessie, student Colo Coll, bds Ticknor Hall.
 Trainer Lee, clk, res 320 S 6th (Colo City).
 Traller Henry, tmstr Manitou Livery & Transfer Co, bds rear 214 Manitou av (Manitou).
 —Mrs Laura E, res 142 Ute av (Manitou).
 —Nellie I, bds 142 Ute av (Manitou).
 —Thomas, janitor Manitou School, res rear Manitou P O (Manitou). (Mrs Nancy J.)
 —Warren L, driver, res 142 Ute av (Manitou).
 Tramp Cons Mining Co, E P Shove sec, 509 Mining Exchange Bldg.
 Transit Oil & Gas Co, C D Weimer sec, 44 P O Bldg.
 Trant Bert J, ydman El Paso I & C Co, res 113 N Chestnut. (Mrs Mabel.)

Missouri Pacific Railway BEST LINE EAST

CARRICK HARNESS & CARRIAGE CO. 19½-21 S. CASCADE AVE. TEL. MAIN 259

TRA Colorado Springs, Colorado City and Manitou Directory. TRI 519

Trauffer Marie L (wid Fred), rms 317 N Tejon.
 Trautman Charles, cook Park Bakery, res 118 E Costilla.
 —Eva E (wid Michael), bds 528 E Pike's Peak av.
TRAUTMAN LEWIS M, Strictly First-Class Plumbing and Repairing Promptly and Properly Attended to, 406 S Tejon, Tel Main 674, res 20 E Cimarron. (Mrs Anna C.)
 Traveler Eugene, lab, bds 313 Monroe (Colo City).
TRAVELERS INSURANCE CO (of Hartford, Conn), Stote-Kernochan Agency Co Dist Agts, 1 Chamber of Commerce Bldg.
 Travis Frank A, student Colo Coll, bds 1320 N Nevada av.
 Trawler, see Traller.
 Traylor Wm H, miner Williamsville Slope Coal Mine, res 16 Beacon, Roswell. (Mrs Blanche.)
 Treadway James, millman U S R & R Co, bds 310 Washington av (Colo City). (Mrs Bessie.)
 Treadwell Wm H, painter, res 1327 Jackson (Colo City).
 Treagle Elizabeth P (wid Samuel), bds 302 Jackson (Colo City).
 Treat J Clarke, lab, res 217 N 7th. (Mrs Sadie.)
 —Wm, res 110 Hill. (Mrs Ella M.)
 Trefren Jual, bds 220 E San Miguel.
 —Margaret, smstrs, bds 220 E San Miguel.
 Tremaine David S, carp, res 727 N Pine. (Mrs Mae.)
 —Mrs Mattie, nurse, 1422 N Tejon.
 Tremayne Charles, rancher, Bds 703 Franklin.
 —John, rancher, res 703 Franklin. (Mrs Janie.)
 Tressler Katherine, emp McGill Candy & Merc Co, bds 122 E Las Animas.
 Trester James M, res 1002 Jefferson (Colo City). (Mrs Mary A.)
TREU MISS MARY C, Boarding, Everything First Class, Neat and Clean Rooms, Home Cooking, Rates Reasonable, 230 S Tejon. Old Clark Residence, Tel Red 623.
 Treub, see Trueb.
 Treulich Charles R (Frank's Ticket Office), rms Alama Hotel.
 Trevillian Frank, chauffeur, res 510 E Uintah. (Mrs Mayme.)
 Tribe Thomas, mining, res 1916 N Tejon. (Mrs Frances N.)
 Tricak Steve, lab U S R & R Co.
 Trickey Daisy, bds 813 S Weber.
 —Herbert, driver, res 813 S Weber. (Mrs Emily.)
 Triece M M, brkman C M Ry, res 405 Rosita av (Colo City).
 Triem Louis P, lab, bds 11 W Moreno av.
 —Myrtle M, bds 11 W Morena av.
 —Wesley D, hlpr C G Strang, bds 11 W Moreno av.
 —Wilson D, motorman, res 11 W Moreno av. (Mrs Mary L.)
 Triggs Mrs Jennie B, res 12 S 7th (Colo City).
 Trincera Canal Co, J E Lundstrom sec, 11 Out West Bldg.
 —Estate Co, J E Lundstrom sec, 11 Out West Bldg.
 Trinkhaus August, shoemkr, res 324 W Dale. (Mrs Balbina.)
 Triplett Benjamin F, painter, res 410 E Columbia. (Mrs Mary J.)
 —Ezra C, lab Glen Eyrie, bds 816 Jefferson (Colo City).
 —George A, agt D & R G R R, res Pike View. (Mrs Hattie.)
 —Henry P, lab Glen Eyrie, res 1107 Lincoln av (Colo City). (Mrs Edna G.)
 —Hiram, rms 511 N Wahsatch av.
 —Joseph S, lab, res 542 E Costilla. (Mrs Gussie R.)
 —Ola M, bds 816 Jefferson (Colo City).
TRIPP GEORGE B, With Curtis & Hine, res 1524 N Nevada av, Tel Main 759.
 —Mrs Jeanette, bds 1524 N Nevada av.

CIRCULARS WRITE FOR RATES **MAILING**
ADDRESSED **R. L. POLK & CO.** **LISTS**
 SALT LAKE CITY.

"RIO GRANDE LINES" TRAVEL VIA **Best Service** **Finest Scenery**

The Busy Corner

Finest Line of Drugs and Drug Sundries in The City. Phone Main 4. Free Delivery Until Midnight

The Robinson Drug Co.

520 TRO

R. L. POLK & CO'S.

TRU

MILK AND CREAM
THE SINTON RUSTIC HOME DAIRY CO.
TELEPHONE 442 419 S. EL PASO
BUTTER AND BUTTERMILK

Troll Charles O, clk, bds 329 E Kiowa.
Trollinger Nash, porter Montcalme Sanitarium (Manitou).
Troop, see Troup.
TROSSBACH HERMAN, Designs and Drawings Furnished, Engraver on Jewelry and Silverware, Crests, Seals and Fine Work a Specialty, Room 19 El Paso Bank Bldg, cor Tejon and Pike's Peak av, res 723 N Tejon. (Mrs Emilla.)
Trott Augusta J (wid Stinson E), res 23 W Washington.
—Josephine A, bds 23 W Washington.
Trotter Lillian, student High School, bds 218 S Weber.
Troup Wm W, tmstr, res 1716 Hayes. (Mrs Gunde.)
Troupe Emil L, bksmith H C Loesch, res 329 N Cascade av. (Mrs Minerva L.)
Trout Charles E, driver, bds 510 S 5th (Colo City).
—James A, lab, res 510 S 5th (Colo City). (Mrs Hattie L.)
Troutman, see Trautman.
Troutwine Charles, bds 387 Manitou av (Manitou).
—Gussie, bds 387 Manitou av (Manitou).
Trovinger Anna J, clk Western Pass Assn, bds 7 Pelham pl.
—Grace, tchr Liller School, bds 7 Pelham pl.
—Mary C (wid Perry V), res 7 Pelham pl.
—Mary C, stenog Security Abstract & Title Co, bds 7 Pelham pl.
—Vanita, asst librarian High School, bds 7 Pelham pl.

Trow Wm D, mach C S & C C D Ry, bds 115½ S Cascade av.
Trowbridge Mrs Carrie L, mgr El Paso Apartments, 311½ N Tejon.
—Eugene L, lab Monument Valley Park, bds 1811 N Nevada av.
—Evaline L (wid Charles E), res 311 Colorado av (Colo City).
—Grace N, student Colo Coll, bds 1811 N Nevada av.
TROWBRIDGE HENRY, Lawyer, Suite 317 Mining Exchange Bldg, Tel Main 1224, res 1811 N Nevada av, Tel Red 213. (Mrs Flora L.)
TROWBRIDGE WALTER S, Optician, Graduate Northern Illinois College of Ophthalmology and South Bend College of Optics, 20-21 Exchange Bank Bldg, Tel Main 544, Hours 10 a m to 4:30 p m, res 311½ N Tejon, Tel Red 55.
Trower Rev George E, pastor People's M E Church, res 425 N Royer.
Troxel Mrs Lodema, propr The Victor, furn rooms, 105 S Cascade av.
—Minnie, bds 105 S Cascade av.
Troxell Abraham E, tmstr, res 717 Jefferson (Colo City). (Mrs Vina J.)
—Mrs May, bds 832 W Bijou.
Troyer Mrs Henrietta, smstrs, res 902 S Cascade av.
Truax, see Truex.
Trueb Jacob, poultry, 904 Cheyenne av, res same.
Trueblood Robert F, res 510 S Nevada av. (Mrs Emma F.)
Truesdell Ashley B, insp, res 207 S Weber.
—Bernice, student, bds 153 Osage av (Manitou).
—John G, mach C M Ry, bds 207 S El Paso.
Truex Francis C, driver Wells, Fargo & Co Exp, res 611 Fort Worth. (Mrs Bertha E.)
—John R, carp, res 220 E Las Vegas. (Mrs Mary L.)

MUETH'S CANDIES, CAKES AND ICE CREAM

Where Quality is the First Consideration

26 North Tejon Street

TRU Colorado Springs, Colorado City and Manitou Directory. TUC 521

Truex R Claude, tmstr Rocky Mtn Trading & Transfer Co, bds 220 E Las Animas. (Mrs Mary E.)
Truitt Alta, bds 446 E Pike's Peak av.
—John A, driver C S T & L Co, res 446 E Pike's Peak av. (Mrs Jennie.)
—Lochia, student High School, bds 446 E Pike's Peak av.
Trukenmiller Dale S, painter, res 15 E Las Animas. (Mrs Laura M.)
Trumberlin John, porter Navajo Hotel.
Trumble Maria J (wid Dorius), bds 132 S Weber.
TRUMBULL FRANK, Pres C S & C C D Ry, res New York City.
—James, emp Golden Cycle Mill, res 116 Monroe (Colo City).
Trump Annie M. (wid James M), res 1424 Washington av.
—A May, student Henager's Bus Coll, bds 1424 Washington av.
—Ethel I, emp Elite Laundry, bds 1424 Washington av.
—Grace E, tchr, bds 1424 Washington av.
—S Clyde, clk C E Taylor, bds 1424 Washington av.
TRUMP WILL L, Painter, Paper Hanger, Kalsomner and General Decorator, 1424 Washington av, res same.
Truniger Charles F, grocer, 303 W Bijou, res same. (Mrs Mary R.)
Tschudi Charles E, ticket agt M & P P Ry Co, rms Cliff House (Manitou).
Tubbs Claude, tinsmith C M Ry, res 320 Mesa rd. (Mrs Ethel.)
—M Stewart, lab F E Bumstead, res 30 W Costilla. (Mrs Mary E.)
Tuck Dotson E, hlpr, res 306 Washington av (Colo City). (Mrs E Ella.)
—Edward L, boiler mkr C M Ry, res 111 N 1st (Colo City).
—Eva, student Colo Coll, bds Ticknor Hall.

BURN COKE

In your FURNACE and STOVES.
Cuts your Fuel Bill in Half.

THE GAS CO.
107-111 E. KIOWA.

TUCKER, BALLARD & CO (J S Tucker, F L Ballard, H L Shepherd), Brokers, 60-63 P O Bldg, Tel Main 244.
—Benjamin H, cashr Tucker's Rest, res 1229 N Tejon. (Mrs Thelma.)
—Bertha L, clk, bds 417 Jefferson (Colo City).
TUCKER BEVERLEY, Physician and Surgeon, Suite 229 Hagerman Bldg, Tel Red 612, Hours 9 to 10:30 a m, 2 to 4 p m, res 1130 N Nevada av, Tel Main 1166. (Mrs Martha J.)
—Cidnia I (wid Nathaniel), res 302 S Wahsatch av.
—Donald S, tchr, bds 1815 N Nevada av.
—Earl T, mgr Tucker's Rest, 110 E Pike's Peak av, bds 1229 N Tejon.
—Eliza C (wid B St George), bds 115 E Del Norte.
—Evelyn, clk C S Dry Goods Co, bds 1027 Lincoln av.
—Frank, bds 431 E Huerfano.
—Frank, painter Hedrick-Duncan W P & P Co, res 637 E Willamette av. (Mrs Sarah J.)
TUCKER FRED S, Pres and Mgr Fred S Tucker Furniture Co, 106-108 N Tejon, res 1815 N Nevada av, Tel Main 1137. (Mrs Mary S.) (See p 522.)

DON'T

LEND YOUR

DIRECTORY

BEST PRINTING PUBLIC OPINION PRINTING CO.
IN THE CITY 11 EAST KIOWA ST.

GAZETTE
60 CENTS PER MONTH

Has Only Seven-Day Newspaper in Central Colorado. Has Only Sunday Issue in Colorado Springs. Has Best Editorial and News Service. Has THE LEAD IN ADVERTISING

THE EL PASO ICE & COAL CO. "HYGIENIC ICE" PHONES 46 AND 91.

H. A. SCURR, REAL ESTATE AND LOANS. CHATEL LOANS WANTED. HOUSES FOR RENT. Phone Black 962. 20 S. TEJON ST.

THE EL PASO ICE & COAL CO.
"HYGIENIC ICE"
 PHONES 46 AND 91.

Enterprise Furniture Co. Stoves & Ranges

129-131
E. Huerfano St.

522 TUC

R. L. POLK & CO'S.

TUC



**REAL ESTATE
INSURANCE
LOANS**

PHONE MAIN 209
23 1/2 N. TEJON ST.

TUCKER FRED S FURNITURE CO
The, Fred S Tucker Pres and Mgr, Furniture, Carpets, Mantels, Grates, Baby Carriages, etc, 106-108 N Tejon, Tel Main 645. (See adv.)

TUCKER J T & CO (Estate of John T Tucker), Cigars and Tobacco and Proprs Tucker's Restaurant, 110 E Pike's Peak av, Tel Main 256.

—Kate (wid John T), res 1229 N Tejon.

—Mary M, student, bds 1815 N Nevada av.

—M Margaret Vesta, student High School, bds 1815 N Nevada av.

—Richard M, asst H I Reid, bds 518 S Hancock av. (Mrs Clara A.)

—St George, broker Tucker, Ballard & Co, res 115 E Del Norte.

—Walter A, cook, bds 637 E Willamette av.

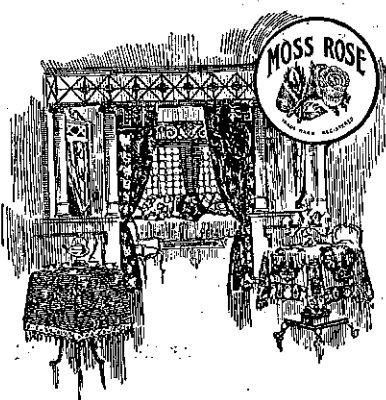

THE FRED S. TUCKER FURNITURE CO.

**FURNITURE, CARPETS, RUGS,
Baby Carriages, Mattresses etc.**

26,000 Square feet of floor space devoted to retail store.
Popular low prices plainly marked.
Expert cabinet makers and upholsterers.
Courteous, experienced salesmen.

106-108 N. Tejon St. Phone Main 645

Tucker George H, rollman U S R & R Co, res 417 Jefferson (Colo City). (Mrs Alice L.)

—Helen H, dressmkr Fraser, Patten & Ogle, bds 637 E Willamette av.

—Henrietta, clk, bds 115 E Del Norte.

—John G, bkpr Robinson Drug Co, bds 116 E Boulder.

—John S (Tucker, Ballard & Co), res 817 N Weber. (Mrs Fannie.)

—John T, died May 26, '07, age 61.

—Joseph W, chemist, bds Willamette av Sta.

Tucker Wm, sampler Golden Cycle Mill, bds 104 Main (Colo City).

—Wm F, clk C S & C C D Ry, bds 302 S Wahsatch av.

—Wm R, driver Puffer, Tucker Merc Co, res 316 W Fountain. (Mrs Mildred E.)

—Wilmer H, sec Puffer, Tucker Merc Co, res 317 E Cache la Poudre. (Mrs Alice M.)

—Zettie, clk C S Public Library, bds 115 E Del Norte.

TUCKER'S RESTAURANT, J T Tucker & Co Proprs, 110 E Pike's Peak av, Tel Main 256.

Colorado Midland Ry.

For SALT LAKE CITY,
OGDEN, All Points in
CALIFORNIA and the
GREAT NORTHWEST

TUSLER & FISHER CONTRACTORS AND BUILDERS

115 MECHANICS PLACE

Telephones Main 1468 or 1507

TUC Colorado Springs, Colorado City and Manitou Directory. TUR 523

Tuckerman Charles N (Tuckerman & Linn), res 1720 S Nevada av, Ivywild. (Mrs Caroline.)

—Clarence N, student, bds 1720 S Nevada av, Ivywild.

TUCKERMAN & LINN (C N Tuckerman, T E Linn), Building Contractors, 218 N Tejon, Tel Main 469.

TUDOR COAL CO (W D and Jenkin Tudor jr), W D Tudor Mgr. Wholesale and Retail Coal, Wood and Kindling, Prompt Attention Given to All Orders, 1 E Cucharras, Tel Main 676.

—Coal Mine, 3 miles east of city.

—Elizabeth, bds 206 Berkley, Roswell.

—Helen, bkpr Tudor Coal Co, bds 206 Berkley, Roswell.

—Jenkin, miner, res 206 Berkley, Roswell. (Mrs Elizabeth.)

—Jenkin jr (Tudor Coal Co), bds 206 Berkley, Roswell.

—Mary J, bds 206 Berkley, Roswell.

TUDOR WM D, Mgr Tudor Coal Co, 1 E Cucharras, res 222 E Vermijo av. (Mrs Beatrice.)

Tulburt Rachel A (wid James L), bds 510 S Nevada av.

Tully Bryan J, foreman, res 1211 Washington av. (Mrs Delia.)

—Katherine (wid Michael), bds 848 E Willamette av.

—Ole B, emp C S Elec Co, res Pape-ton. (Mrs Cora G.)

Tuly Charles, emp Golden Cycle Mill, bds 416 Robinson (Colo City).

Tuma Wm J, moved to Denver.

Tumlin Fannie (wid Robert), bds 514 S Wahsatch av.

—John, porter Henry Kranz, bds 514 S Wahsatch av.

Tunis Celia C, dressmkr, 632 N Weber, rms same.

Tunney Mrs Ann, boarding, 104 Main (Colo City).

—Joseph O, clk J E Moore, bds 104 Main (Colo City).

—Wm, clk, bds 104 Main (Colo City).

Turnbull Andrew, blksmith U S R & R Co, bds 116 Monroe av (Colo City).

J. D. HILTBRAND

**FIRST CLASS
PIANO TUNING**

125 1/2 N. TEJON. Tel. Main 913

Turnbull James, blksmith, res 116 Monroe (Colo City). (Mrs Annie M.)

—Leo S, fireman C S Elec Co, res 312 W Dale. (Mrs Dora A.)

Turner Annie L, student High School, bds 718 E Boulder.

TURNER ART CO, Charles W Turner Pres and Mgr, Pictures, Artistic Framing, Picture Cleaning, Curios, Souvenirs and Art Goods, 126 N Tejon, Tel Red 1273.

—Bessie L, bds 1023 N Weber.

—Charles V, asst sec Portland G M Co, res 1023 N Weber. (Mrs Maggie S.)

—Charles W, pres and mgr Turner Art Co, rms 822 N Corona. (Mrs Jessie P.)

—Cora, student High School, bds 123 S 10th.

—Elizabeth C, bds County Poor Farm.

—Elsie O, student, bds 822 N Corona.

TURNER E ELMER, Emp Sinton-Rustic Home Dairy Co, res 818 E Cimarron. (Mrs Belle.)

—Mrs Fannie B, moved to Des Moines, Ia.

—Frank, florist Wm Clark, res 512 E Platte av.

—Genevieve, bds 1023 N Weber.

—Gertrude, domestic 720 N Nevada av.

TURNER GUY E, Emp Sinton-Rustic Home Dairy Co, bds 818 E Cimarron.

—I Bateman, molder, res 822 N Corona. (Mrs Elmira.)

—James D, painter, res 144 Ute av (Manitou). (Mrs Sarah.)

—John, coachman, res 1016 Colorado av. (Mrs Lizzie.)

—Joseph C, res 1408 N Weber. (Mrs Lucy S.)

"RIO GRANDE LINES"
 TRAVEL VIA
**Best Service
Finest Scenery**

For California

SEE THAT YOUR TICKET READS via
"THE SALT LAKE ROUTE"
 The New Line. **SHORTEST** and **BEST**

OREGON SHORT LINE RAILROAD ONLY LINE TO BUTTE, HELENA,
SPOKANE, SEATTLE, TACOMA AND PORTLAND. VIA SALT LAKE CITY

524· TUR R. L. POLK & CO'S. TWO

- | | |
|--|--|
| <p>Turner Julia B, student, bds 721 N Royer. —Mabel E, student, bds 822 N Corona. —Margaret, student, bds 512 E Caramillo. —Mrs Martha S, died Nov 15, '06, age 71. —Nellie, emp Depot Hotel. —Nellie C (wid Wm J), res 718 E Boulder. —Orrick N, res 512 E Caramillo. (Mrs Ebenetta M.) —Robert L, hostler, res 424 S Weber. (Mrs Mary E.) —Roy E, bds 818 E Cimarron. —Thomas C, hlpr Colo Tel Co, rms 317 N Tejon. —Walter, repr C S & C C D Ry, res 311 W Fountain. (Mrs Mary J.) —Welmore B, student Colo Coll, bds Hagerman Hall. —Wm F, miner Rapson Coal Mine, res Curtis P O. (Mrs Mary H.) Turnmire Jesse, lab, res 23 N Pine. (Mrs Dora.) Turpin Charles J, phys, 507½ Colorado av (Colo City), res same. (Mrs Margaret.) —Rufus L, lab, bds 916 Colorado av (Colo City). —Rufus T, lab, res 916 Colorado av (Colo City). (Mrs Elizabeth.) Tuskey James, student Colo School for D and B. TUSLER RALPH H (Tusler & Fisher), res 526 W Pike's Peak av, Tel Main 1468. (Mrs Orilla D.) TUSLER & FISHER (R H Tusler, H C Fisher), Contractors and Builders, 115 Mechanics pl. (See right top lines.)</p> | <p>Tuthill Addison C, hlpr P P Hydro-Elec Co, bds 12 N 11th. —Claude F, died April 28, '07, age 35. —Cora D (wid Claude F), res 12 N 11th. Tutt Charles L, mining, 301 Mining Exchange Bldg, pres Colo Springs Opera House Co, res 1205 N Cascade av. Tweed Adaline L, rms 114 S Wahsatch av. —Charles, foreman H I Reid, rms 115 S Weber. —Wm W, rms 114 S Wahsatch av. Tweetie Elizabeth, domestic 406 N Weber. —Minnie, domestic 406 N Weber. Twin Sisters Milling & Mining Co, C E Titus sec and treas, 127 E Pike's Peak av. Twitty Bessie E, clk Russell Gates Merc Co, bds 116 E Boulder. —Erma H, student, bds 116 E Boulder. —Hattie J, stenog, bds 116 E Boulder. —James C, moved to Ouray, Colo. —Joseph E, with J R Young, bds 116 E Boulder. —Marshall, student, bds 116 E Boulder. —Simmie, bds 116 E Boulder. —Susannah M (wid W Watson), boarding, 116 E Boulder. Twohy, see Toohey. Twombly James, carp, bds 18 E Rio Grande. —John C, driver Sanitary Dairy Co, res 18 E Rio Grande. (Mrs Bessie L.)</p> |
|--|--|

Tusler & Fisher
Contractors, Builders and Jobbers

ALL WORK FIRST-CLASS AND PRICES RIGHT
Shop: 115 Mechanics' Place, Rear 116 North Tejon

Nevada State Gazetteer Price \$6.00

R. L. POLK & CO. PUBS. Salt Lake City,

"HYGIENIC ICE"
THE EL PASO ICE & COAL CO.
 PHONES 46 AND 91.

ASK FOR ORIGINAL **"Manitou"** TABLE WATER
and GINGER CHAMPAGNE
THE MANITOU MINERAL SPRINGS CO. Absolutely Pure and Natural BEWARE OF SUBSTITUTES

TYC Colorado Springs, Colorado City and Manitou Directory. ULL 525

- | | |
|---|---|
| <p>Tycoon Gold Mining Co, Sherwood Aldrich sec, 509 Mining Exchange Bldg. Tyler Alma E, student High School, bds 909 S Nevada av. TYLER CHARLES E (C E Tyler & Co), Notary Public, 17 N Tejon, res 815 N Corona, Tel Main 640. (Mrs Mary J.) TYLER C E & CO (Charles E Tyler), Real Estate, Loans and Insurance, 17 N Tejon, Tel Main 485. (See adv.)</p> | <p>A. B. Hutchinson W. B. Kirby J. L. Columbia MANITOU LIVERY & TRANSFER CO. Manitou, Colo. Office 229 Manitou Ave. Phone Manitou 4 Stable 111 Manitou Ave. Phone Manitou 4 Tyrrell Charles, emp Golden Cycle Mill, bds 13 Calvert av, Glass-town.</p> |
|---|---|

Houses Rented Rents Collected

Special attention given to interests of non-residents. Always a list of first-class properties for sale. Conveyances always on hand to show property

C. E. TYLER & CO.

Real Estate, Loans and Fire Insurance
Notary Public

Agents for The Spring Garden Insurance Co. of Philadelphia, Allemannia Fire Insurance Co. of Pittsburg, Globe & Rutgers Fire Insurance Co. of New York

Phone 485 17 N. Tejon St. Colorado Springs, Colo.

- | | |
|--|--|
| <p>Tyler George A, cashr Rocky Mountain Trading & Transfer Co, bds 815 N Corona. —James R, res 909 S Nevada av. (Mrs Laura.) —Jennie M, student Colo Coll, bds McGregor Hall. —John S, bds County Poor Farm. —Mrs Sarah E (wid Charles H), res 2321 N Tejon. —Virginia M, student Colo Coll, bds 815 N Corona. —Wm C, cond, res 2807 N Cascade av. (Mrs Stella E.) —Wm R, painter, res 3 N Wahsatch av. (Mrs Emma.) Tyrell Minnie, emp Antlers Hotel. Tyroff Elizabeth (wid August Wm), res rear 1728 Colorado av. —Frederick, clk, bds rear 1728 Colorado av. —James C, driver Dern Tea & Coffee Co, bds rear 1728 Colorado av.</p> | <p>Tyrrell Henry, farmer, res 13 Calvert av, Glasstown. (Mrs Minnie.) —Myrtle, bds 13 Calvert av, Glasstown. Tyson George H, lino opr Gazette, res 12 E Boulder. (Mrs Anna.) —Orso A, salesman R B Liles Grain Co, res 706 W Cucharas. (Mrs Elizabeth W.)</p> <p style="text-align: center;">U</p> <p>Udick A Earl, student High School, bds 803 S Nevada av. —Walter W, teller Colo Title & Trust Co, bds 803 S Nevada av. —Wm A, miner, res 803 S Nevada av. (Mrs Louise.) Ullrich Andrew G, barber, 511 S Tejon, res same.</p> |
|--|--|

Mailing Lists WRITE TO R. L. POLK & CO. FOR RATES
Our Lists are Reliable Salt Lake City, Utah.

MISSOURI PACIFIC RY.
 SHORTEST, QUICKEST AND BEST LINE TO KANSAS CITY, ST. LOUIS & ALL POINTS EAST.

PHONE 13 **FOR PLUMBER OR STEAMFITTER** PHONE 13
BARNES & STEPHENS 206 N. Tejon St.

526 ULL R. L. POLK & CO'S. UNI

ULLRICH EDGAR J, Pres and Gen Mgr El Paso Ice & Coal Co, Treas and Gen Mgr Utah Ice & Storage Co, 29 N Tejon, Tels Main 46 and 91, res 1437 N Nevada av, Tel Main 273. (See left side lines and p 2.)

—Stuart H, died June 5, '06, age 34.

Ulrich Jacob, carp, res 447 Manitou av (Manitou). (Mrs Mary M.)

ULRICH MELVIN E, Baggage and Express, Stand Colorado av cor 5th (Colo City) at Spot Cash Grocery, Tel White 63, Home 80, res 560 Plateau ay (Colo City), Tel 87. (Mrs Louisa A.)

Umbarger Benjamin, clk, bds 123 W Rio Grande.

—Wm A, foreman Newton Lbr Co, res 123 W Rio Grande. (Mrs Norah L.)

Uncle Sam Mining & Milling Co, Kenneth Macdermid sec, 211 Mining Exchange Bldg.

Uncompagre Mining Co, Frank England sec, 220 Hagerman Bldg.

Underhill Alice J (wid John T), res 746 E Boulder.

—Clarence (Brown Commission Co), res 321 E Monument. (Mrs Lulu B.)

Underwood Baskin, lab, bds 104 Main (Colo City).

—Henry B, emp Portland Mill, res 208 Main (Colo City).

—Joseph, janitor, res 948 N Spruce. (Mrs Ruth.)

—Joseph F, stenog Telegraph, bds 948 N Spruce.

—Thomas J, emp Antlers Hotel, res 324 N Nevada av. (Mrs Carrie C.)

UNDERWOOD TYPEWRITER CO, G F Gnau Mgr, 21 N Tejon. (See adv under classified Typewriters.)

—Walter L, driver Sanitary Dairy Co, res 1521 Washington av. (Mrs Ethel L.)

Unger Margaret J, dressmkr, res 316 E Dale.

Unglaub John A, painter, res 451 W Uintah. (Mrs Mary E.)

—Lillie M, bds 451 W Uintah.

Union Depot (A T & S F Ry, C & S Ry, C M Ry, C S & C C D Ry), A E Ford agt, passenger depot Pike's Peak av s w cor El Paso, freight depot Cucharas s e cor Corona.

—Gold Mining Co, Wm Lloyd sec, 117 E Pike's Peak av.

—Hall, U M W of A, Papeton.

TRAVEL

VIA

RIO GRANDE

LINES

FASTEST

SAFEST

BEST

**ALL POINTS
EAST WEST
and SOUTH**

SEE PAGE 5

Missouri Pacific Railway BEST LINE EAST

Union Ice and Coal Co. 105 W. Vermijo Ave. and 5 N. Tejon St.
 Telephones Main 31 and 201
ARTIFICIAL ICE AND COLD STORAGE, COAL AND WOOD

UNI Colorado Springs, Colorado City and Manitou Directory. UNI 527

UNION ICE & COAL CO, W M Banning Propr, Artificial Ice and Cold Storage, Coal, Grate Wood and Kindling, 105 W Vermijo av, Tel Main 31, and 5 N Tejon, Tel Main 201. (See right top lines.)

United Presbyterian Church, Nevada av s e cor Huerfano.

—States Bond & Security Co (Wyoming), J T Moynahan state agt, 311-312 Colorado Bldg.

UNION ICE AND COAL CO.
 COLORADO SPRINGS, COLO. W. M. BANNING, PROPR.

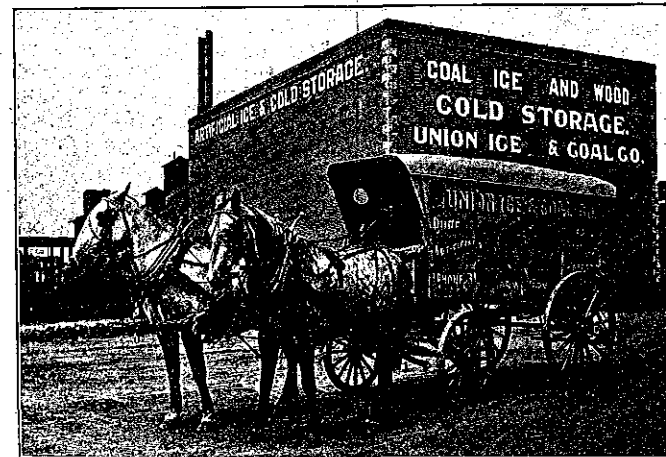

Artificial Ice and Cold Storage

Best Grades of Coal, Gratewood and Kindling. Telephones Main 31 and 201
 105 West Vermijo Avenue 5 North Tejon Street

Union Labor Hall, 10 E Huerfano.

UNION PRINTERS' HOME, C W Deacon Supt, E Pike's Peak av s e cor Main, Tel Main 265.

—Terminal & Warehouse Co, J E Lundstrom sec, 11 Out West Bldg.

United Brethren Church, 417 S Cascade av.

—Gold Mines Co, Harvey McGarry mgr, 5 Giddings Bldg.

UNITED MINE WORKERS OF AMERICA, Dist 15, Thomas Kerby Pres, John McLennan Sec, Office 406-407 Colorado Bldg.

United States Construction & Finance Co, C M MacNeill pres, 301 Mining Exchange Bldg.

UNITED STATES EXPRESS CO, J H Goff Agt, 15 N Tejon, Tel Main 21.

—States Irrigation Co, F A Gillespie treas, El Paso Bank Bldg.

—States Lime Co, J D Hawkins pres, 11 El Paso Bank Bldg, quarries Manitou.

UNITED STATES LLOYDS INSURANCE Co (of New York), Wills, Spackman & Kent Agts, Out West Bldg.

Colorado Midland Ry. For SALT LAKE CITY, OGDEN, All Points in CALIFORNIA and the GREAT NORTHWEST

THE EL PASO ICE & COAL CO. "HYGIENIC ICE" PHONES 46 AND 91.

"RIO GRANDE LINES" TRAVEL VIA **Best Service** **Finest Scenery**

Collections **Giles Mercantile Agency Co.** **Reports**
HAGERMAN BUILDING

528 UNI R. L. POLK & CO'S. UVA

THE EL PASO ICE & COAL CO. "HYGIENIC ICE" PHONES 46 AND 91.

UNITED STATES REDUCTION & Refining Co., J D Hawkins Pres and Gen Mgr, J Q MacDonald V-Pres, Spencer Penrose Sec and Treas, Office 11 El Paso Bank Bldg, Tel Main 348, Plant West Colorado City.
 —States Smelting Co, J D Hawkins pres, J Q MacDonald v-pres, Charles Bocking sec, treas and mgr, office 11 El Paso Bank Bldg, smelter Canon City, Colo.
 —States Sugar & Land Co, J R McKinnie treas, 301 Mining Exchange Bldg.
 U S Treasury Mining Co, J W Wright sec, 506 Mining Exchange Bldg.
UNITED SURETY CO (of Baltimore, Md), H H Mitchell Agt, 4 Giddings Bldg.
 Upp Jehu D, master carp Rock Island System, res 736 W Huerfano. (Mrs Eva D.)
 Upshaw Mrs Anna E, res 404 Adelaide pl.
UPTON DANIEL L (Upton Grain Co), res 1928 N Nevada av, Tel Main 996. (Mrs Belle J.)
UPTON GRAIN CO (Daniel L Upton), 124 E Huerfano, Tel Main 1620. (See back cover.)

Urquhart John, clk C S Dry Goods Co, res 1619 N Weber. (Mrs Nellie J.)
 —Mary C, student, bds 1619 N Weber.
 —Ruth J, bds 1619 N Weber.
 Usher John W, cond, res 27 Boulder cres. (Mrs Susan A.)
 Utah Copper Co, C M MacNeill pres, D C Jackling v-pres and gen mgr, Spencer Penrose sec and treas, John Hays Hammond mng director, 11 El Paso Bank Bldg.
UTAH ICE & STORAGE CO THE, Wm A Otis Pres, E J Ullrich Treas and Gen Mgr, M S Lewis Sec, 29 N Tejon, Tels Main 46 and 91.
 Ute Chief Mineral Water Co, Jacob Schueler mgr, 450 Manitou av (Manitou).
 —Iron Springs, upper end of Ruxton av (Manitou).
UTE PAINT SHOP THE, Wm Lushinsky Propr, House and Carriage Painting, Sign Writing, Tinting, Decorating, Wall Paper, Paints and Oils, 10 S 4th (Colo City).
 —Pass Improvement Co, J A Hayes pres, 61 Bank Blk.

Upton Grain Co., Hay, Grain, Flour, Feed, Stock and Poultry Foods
 124 E. HUERFANO STREET, TEL. MAIN 1620

Upton J Wm, lab, res 308 Washington av (Colo City). (Mrs Mary E.)
 —Mrs Lizzie M, moved to Canon City, Colo.
 —Lucy H M (wid Augustus G), res 7 Oak av, Ivywild.
 Urdahl Thomas K, tchr Colo Coll, res 1109 Wood av. (Mrs Valeska.)
 Urlich John, miner Curtis Coal Co, bds nr same.
 Urquhart Christina C, student High School, bds 1619 N Weber.

UTECHT WM E, Treas Chas Schiele Cigar Co, res 323 W Bijou. (Mrs Lydia.)
 Uthoff August, brklyr, res 2026 Armstrong av. (Mrs Dora.)
 Utley Mrs Helen M, bds 2111 N Nevada av.
 Utter Charles H, clk A C Harwood, bds 1023 N Walnut.
 —Mrs Elizabeth M, bds 1023 N Walnut.
 Uvary Paul W, emp Golden Cycle Mill, bds 1430 Colorado av.

CIRCULARS **WRITE FOR RATES** **MAILING**
ADDRESSED **R. L. POLK & CO.** **LISTS**
 SALT LAKE CITY.

BURGESS, FANCY GROCERIES
 112 N. Tejon Street

VAC Colorado Springs, Colorado City and Manitou Directory. VAN 529

V

Vachal Barbara, emp Ruxton Hotel.
 Valdez Matilda, emp Glockner Sanitarium.
 —Sophia, emp Glockner Sanitarium.
 Valgreen Alfhild, nurse, 1210 Wood av.
 Valley Bertha, waiter National Hotel (Colo City).
 —Forge Gold Mining Co, R A Barton asst sec, 7 P O bldg.
 Vallez Mrs Adolphine, bds 1411 N Nevada av.
 Valline John, eng C S & C C D Ry, res 123 W Fountain. (Mrs Rhobie L.)
 Van, see also Vañ.
 —Frank W, moved to Denver.
 VanAistine Clarence H, lab, bds 220 S Conejos.
 —George W, driver El Paso I & C Co, res 220 S Conejos. (Mrs Nancy M.)
 VanAtta Golda P, tchr, bds 504 N Spruce.
 —Jeanne K, student High School, bds 547 E Platte av.
 —John G, repr C S & C C D Ry, res 504 N Spruce. (Mrs Hannah G.)
 —John K (Van Atta & Dolph), res 547 E Platte av. (Mrs Elizabeth B.)
 —Mrs Mary H, bds 530 E Kiowa.
VAN ATTA & DOLPH (J K Van Atta, C W Dolph), Lawyers, 304-306 Colorado Bldg, Tel Main 328.
 Van Beek Herman, pipeftr, res rear 728 S Tejon. (Mrs Ida F.)
 Van Briggie Anna G (wid Artus), pres and mgr Van Briggie Pottery Co, res 1712 N Nevada av.
VAN BRIGGLE POTTERY CO THE, Mrs A G Van Briggie Pres and Mgr, T J Fisher V-Pres, A Sutton Treas, C S Pastorius Sec, 617 N Nevada av, Tel Red 81.
 Vance Carl N, clk Alamo Hotel.
 Van Cise Mrs Monona, artist, 101 Ruby av (Arensdales), bds same.
 Van Cleave Walter W, clk, res 105 S Wahsatch av. (Mrs Ella C.)

THE ANTLERS HOTEL
 THOROUGHLY FIREPROOF THROUGHOUT
 EVERY MODERN CONVENIENCE
 BANQUETS AND BALLS A SPECIALTY
BEST RESTAURANT IN CITY

Vandeman Vern S, clk C W Robertson, bds 112 E Las Animas.
 —Wm E, motorman C S & I Ry, res 112 E Las Animas. (Mrs Catherine M.)
 Van den Arend Nicholas, architect, 203 Hagerman Bldg, res 1019 N Nevada av. (Mrs Lillie.)
 Vandenberg Andrew, driver Newton Lbr & Mfg Co, bds 511 S Cascade av.
 Vanderpool Henry B, driver, res 1522 Cheyenne rd. (Mrs Victoria.)
 Vanderwalker James, lab, bds 314 S Weber. (Mrs Ethel.)
 Van De Veer J Firman, emp Portland Mill, res 1019 Washington av. (Mrs Georgia.)
 —Martha, student High School, bds 1019 Washington av.
 Vandewater John I, fireman C S & C C D Ry, rms 317 S Tejon. (Mrs Etta J.)
 Van Diest Edmond C, mining eng, 17 Out West Bldg, res 719 N Nevada av. (Mrs Anna L.)
 Vandine Frank W, driver, res 112 S Conejos. (Mrs Sarah J.)
 Vandiver M Estelle, student High School, bds 730 E Cimarron.
VANDIVER WM C, Driver Sinton-Rustic Home Dairy Co, res 730 E Cimarron. (Mrs Mary.)
 Vandusen Frank, brkman, res 426 Rosita av (Colo City). (Mrs Gussie.)
 —Harlan H, mgr Manitou Electric Co, 178 Manitou av (Manitou), res s s High l e of Pawnee av (Manitou). (Mrs Julia A.)
 —Pearl M, bds 426 Rosita av (Colo City).

THE HAVANA CIGARS.
CHAS. SCHIELE CIGAR CO.
 MANUFACTURERS OF
AMADORA
 COLORADO SPRINGS.
 Rear 15-20 S. Tejon St.

COLORADO SPRINGS PAVING & TILE CO.
 505 W. HUERFANO ST. OFFICE 305 DEGRAFF BLDG.
CURBING. **GUTTERING.**

THE HOUSTON LUMBER CO.

20 to 32 W. Vermijo Ave.
Tel. Main 102.

CARRIES A FULL LINE OF
Builders' Hardware & Building Material

530 VAN

R. L. POLK & CO'S.

VAN

THE EL PASO ICE & COAL CO.
 "HYGIENIC ICE"
 PHONES 46 AND 91.

KENTUCKY STABLES

UP-TO-DATE LIVERY
AT LOW RATES

121 E. BIJOU ST. Phone 568

Van Dycke Robert, bds County Poor Farm.
 Van Dyke Mrs Mary M, res 124 Cheyenne av.
 Van Dyne Myrtle, bds 625 Washington av (Colo City).
 Van Eaton John A, real est, res 211 N Walnut. (Mrs Lina.)
 —J Plumer, student High School, bds 211 N Walnut.
 —Robert L, draftsman MacLaren & Thomas, bds 211 N Walnut.
 Van Fleet Lulu E (wid Frank), res 530 S 5th (Colo City).
 Van Fossen John H, moved to Tacoma, Wash.
 Van Gorder Minnie B (wid W Henry), bds 330 E Cucharras.
 Van Hoop Martha (wid Edward), res 221 Crescent av.
 Van Hoozer Wm, emp Golden Cycle Mill, res 1127 Colorado av (Colo City).
 Van Horn Alice (wid John H), res 315 Portland av.
VAN HORN ARTHUR G, Propr The Palms, Cafe and Caterer, Furnished Rooms in Connection, Special Attention to Tourists, 29 S Cascade av, Tel Main 976, res same. (Mrs Effie M.)
 —Elsie, domestic 620 S Cascade av.
 —Jesse L, carp C M Ry, res 231 N Chestnut. (Mrs Annie.)
VAN HORN RALPH E, Sec Chas Shiele Cigar Co, bds 614 S Weber.
 Van Ingren Willis H, ins, res 548 E Bijou. (Mrs Grace A.)
 Van Laidingham Demetrius P, student Colo Coll, bds 831 N Royer.
 Van Lopik Elizabeth (wid Antonie), res 601 E Dale.

Van Lopik Martin V, carp, res 1120 N Institute. (Mrs Maude.)
 Van Meter Barbara, emp Cheyenne Mtn Country Club.
 Van Mispelaar Dirk, butcher, bds 402 S Nevada av.
 Vann, see also Van.
 —Joseph I, janitor Deaconess Hospital.
 Van Nattan Charles E, lab, bds 610 S Weber.
 —John T, emp C S & I Ry, res 618 S Weber.
 —Mattie, cook, bds 618 S Weber.
 —Simeon, carp, res 610 S Weber. (Mrs Lillie E.)
 —Mrs Susan, died July 25, '06, age 66.
 —Wm R, lab C S & I Ry, res 618 S Weber.
 Van Ocker H Oliver, driver Marcus Sherman, res 510 Robinson (Colo City.) (Mrs Ida.)
 Van Orden Edwin H, bds 326 E Kiowa. (Mrs Belle H.)
 Van Pelt Mrs Anna A, rms 510 E Pike's Peak av.
 —Minnie M, prin Helen Hunt School, rms 510 E Pike's Peak av.
 Van Schouwen Esther, emp Out West P & S Co.
 —Frank, salesman Russell Gates Merc Co, res 122 W Las Animas. (Mrs Mary.)
 Van Schuyver Wm M, propr City Hotel, 710 Washington av (Colo City). (Mrs Mary S.)
 Van Seenwyk Wm M, lab, bds 15 E Cucharras.
 Van Tilborg Cornelius H, millman, res 234 W Platte av. (Mrs Dollie.)
 —Earl, emp Golden Cycle Mill, bds 234 W Platte av.
 —Glenn, student High School, bds 234 W Platte av.
 Van Trovinger, see Trovinger.
 Van Uithoven John J, clk Kaufman & Co, res 1123 Custer av.
 Van Vechten Abraham, clk New Elk Hotel, res 510 Cheyenne rd, Ivy-wild. (Mrs Rose Mary.)
 Van Vorst Adam S, bds 930 N Pine.

PARBERRY & SON REAL ESTATE AND LOANS
 Phone Main 389 25 EAST KIOWA ST.

PASTER & BLOOD

CARPENTERS AND CONTRACTORS.

Shop, 4 E. Kiowa St.

Telephone 801

VAN Colorado Springs, Colorado City and Manitou Directory. VER. 531

Van Wert Charles L, jeweler, 108 E Pike's Peak av, rms Elk Hotel. (Mrs Anna.)
 Van Winkle Delilah (wid Robert R), res 928 E Vermijo av.
 —Estella M, emp Elite Laundry, bds 928 E Vermijo av.
 —James E, res 803 E Kiowa. (Mrs Mildred.)
 —R Blaine, painter A A Wood, res 929 E Vermijo av. (Mrs Bessie M.)
 Varcoe Emma (wid John), bds 811 Arcadia.
 —Wm H, lather, bds 811 Arcadia.
 Varney Arthur, florist F F Crump, bds 321 Mesa rd.
 Vaughn Edith A, student High School, bds 1601 N Nevada av.
 —Willard F, molder, bds 20 1/2 W Moreno av. (Mrs Etta.)
 Vaupel Lena K, nurse Deaconess Hospital.
 Vauthier Albert, miner Curtis Coal Mine, bds Papeton.
 —Louis, miner Curtis Coal Mine, res Papeton. (Mrs Harriet.)
 Vaux George P, storekpr C S & I Ry, res 109 S Wahsatch av. (Mrs Charlotte J.)
 —Sadie A, bkpr C A Hibbard & Co, bds 109 S Wahsatch av.
 Veditz Mrs Bessie, tchr Colo School for D and B, res 414 Custer av.
 —George W, poultry, 414 Custer av, res same. (Mrs Bessie.)
 Veiner Earl M, student High School, bds 220 N Walnut.
 Velsor Alvin (Jarvis & Velsor), bds 314 Mesa rd. (Mrs Rachel A.)
 —Rachel, bds 314 Mesa rd.
 Venable F R, bds Union Printers' Home.
 Venerable John H, lab, res 216 E Rio Grande. (Mrs Mabel L.)
 Vennethucci Antonio, miner Patterson Coal Mine, res Papeton. (Mrs Elizabeth.)
 —Frank, miner Patterson Coal Mine, res Papeton.
 —Nicholas, miner Patterson Coal Mine, res Papeton. (Mrs Margaretta.)

THE PIKE'S PEAK MOVING & STORAGE CO.

Household goods and Pianos moved packed, stored and shipped.
 Cut rates to all points.
 PHONE 160

123 E. Bijou St. Colorado Springs, Colo.

Venus Gold Mining Co, Horace H Mitchell sec, 4 Giddings Bldg.
 Verant Frank, lab U S R & R Co, bds 906 Jackson (Colo City).
 Verburg Abraham, plasterer, res 908 Conejos.
 —Garry, huckster, res 305 Noni, Lihue. (Mrs Laura.)
 —John, milker Sanitary Dairy, bds 305 Noni, Lihue.
 Vergon Elva M, student High School, bds 127 W Cimarron.
 —James E, emp The Zoo, res 127 W Cimarron. (Mrs Angeline E.)
 Vermillion Caroline, bds Nordrach Sanitarium.
 —Edward J, emp C S Elec Co, res 1430 Washington. (Mrs Ida E.)
 —E May, bds 417 Jackson (Colo City).
 —Margaret, waitress Depot Hotel.
 —Wm C, lab, res 417 Jackson (Colo City).
 Verner Earl M, emp Monument Valley Park, bds 220 N Walnut.
VERNER ROBERT J, Superintendent City Water Works, V-Pres Colo Brick & A S Co, Contractor, 303 Hagerman Bldg, Tel Main 197, res 220 N Walnut, Tel Main 753. (Mrs Lura A.)
 Vernon Anna L, bds 302 N 4th (Colo City).
 —Hazel, rms 620 Washington av (Colo City).
VERONA HEIGHTS POULTRY Yards, John W Gilles Propr, Breeders of Barred Plymouth Rocks and Silver Spangled Hamburgs, 818-826 N Hancock av, Tel Black 1124.
 Ver Steeg Nellie (wid Harry), res 810 E Dale.

"RIO GRANDE LINES"
 TRAVEL VIA
 Best Service
 Finest Scenery

For California

SEE THAT YOUR TICKET READS via

"THE SALT LAKE ROUTE"

The New Line, SHORTEST and BEST

ALEX. MACKENZIE
FASHIONABLE TAILOR

Satisfaction Always
A Perfect Fit Guaranteed
21 E. Bijou St. Tel. Main 1193

532. VER

R. L. POLK & CO'S.

VIR

Ver Steeg Arthur E, mining, res 1124 N Weber. (Mrs Anna E.)
—Ralph L, clk P O, res 221 E Charras. (Mrs Mae R.)
Vestal Daniel, lab, rms 121 S Nevada av.
—George W, died Nov 25, '06, age 40.
—Sarah (wid Daniel), bds 2028 Armstrong av.
Vette Norah, domestic 1628 N Tejon.
Vetters Edward G, driver C S T & L Co, bds 222 W Kiowa.
Vezey Hartwell S, switchman, res 119 S Prospect. (Mrs Minerva A.)
Vicary Percy, carp, bds 736 W Charras.
Vice Omer, lab U S R & R Co, bds 908 Colorado av (Colo City).
Vicher Emily, bds Broadmoor av, Broadmoor.
Vickers Alice, smstrs, bds 912 Colorado av (Colo City).

Victor Robert P, clk O W Ward, bds 113 S 14th.
—Robert T, carp C M Ry, res 113 S 14th (Colo City). (Mrs Elizabeth.)

VICTOR THE, Mrs Lodema Troxel Propr, Nicely Furnished Rooms, Baths, Steam Heat and Electric Lights, Strictly First-Class, Rooms 50c and Up, 105 S Cascade av, one block south of The Antlers Hotel, Tel Black 621.

Victoria Mines Co, C V Turner sec, 129 E Pike's Peak av.

Vieau Belle, rms 124 S Tejon.

VIENNA BAKERY, T A Clements Propr, Lunches and Short Orders, Bakery Goods a Specialty, 124 N Tejon, Tel Main 1545. (See adv.)

Bakery Goods a Specialty

Reasonable Prices

Lunches Put Up
VIENNA BAKERY

T. A. CLEMENTS, Propr.

Lunch Room and Short Orders

124 North Tejon St.

Telephone Main 1545

Colorado Springs, Colo.

Vickers Wm J, clk O E Hemenway, res 912 Colorado av (Colo City). (Mrs Mattie E.)
Vickery G Orville, carp, res 318 S Wahsatch av. (Mrs Mary E.)
—John W, died Sept 8, '06, age 72.
Vickroy Thomas A, asst sec United Gold Mines Co, res 128 N Weber. (Mrs Edith H.)
VICTOR BAR, Louis F Risser Propr, High Class Wines, Liquors and Cigars, Bottled Goods for Tourist Trade, 524 Colorado av (Colo City).
VICTOR PRINTING CO THE (John C Leshner), Commercial Job Printers, Estimates Given, Official Printers Daily Mining Stock Reporter, 7 1/2 S Cascade av, Tel Main 602.

Vincent Charles A, tmstr, bds 928 N Pine.
Vining Grace, student High School, bds 1628 N Tejon.
—Jackson C, gen supt C M Ry, Main n w cor 1st (Colo City), res 1628 N Tejon. (Mrs Elizabeth.)
—Roy N, draftsman C M Ry, bds 1628 N Tejon.
Vinson Grace, student High School, bds 228 W San Miguel.
—Mrs Josephine M, res 423 E Yampa.
VINSON WM M, Landscape Gardener, 228 W San Miguel, res same. (Mrs Sophronia.)
Vinton Wm W, eng Glen Eyrie.
Vivaldo Adolph, bds 701 Hamlin.
—Effe, bds 701 Hamlin.

Huffman's
EVERYTHING FOR EVERYBODY

"ALWAYS AFTER
YOUR TRADE."
PHONE 467.

VIR Colorado Springs, Colorado City and Manitou Directory. WAC 533

Vivaldo Gustav, poultry breeder, 701 Hamlin, res same. (Mrs Lizie F.)
Virgin Allen, eng Pike View Coal Mine, res Papeton. (Mrs Ella.)
Visscher Bessie, bds 601 S Tejon.
—Walker M, patternmkr C S & C C D Ry, res 601 S Tejon. (Mrs Ella.)
Vittetoe Mrs Elizabeth, res 115 1/2 E Costilla.
—George, messr A D T Co, bds 115 1/2 E Costilla.
—John M, carp, bds 115 1/2 E Costilla.
Vilet David D, barber T F Burke, rms 120 S Nevada av.
—Ernest N, barber, res 633 1/2 E Boulder. (Mrs Ella V.)
—Lewis M, barber T F Burke, rms 120 S Nevada av.
VOGEL GEORGE H, Chiropodist, 16 Years' Experience, Satisfaction Guaranteed, 21 N Tejon (up stairs), res 815 E Boulder. (Mrs Frances A.)
—Merle P, student High School, bds 815 E Boulder.
Vogler Bruno G, wiper C M Ry, rms 1627 Colorado av.
—Frank, janitor Liller School, res same. (Mrs Mary A.)
—Frank X, janitor Bristol School, res same. (Mrs Elizabeth.)
—Otto, cigarmkr Johnson & Ederle, bds Bristol School.
Vohn Dottie, bds 617 Washington av (Colo City).
Voigt Wm Reinholdt, miner Curtis Coal Mine, res 2216 N Nevada av. (Mrs Amelia.)
Volkman Albert F W, res 402 S Nevada av. (Mrs Mary.)
—Albert P, bds 402 S Nevada av.
—Alvena, student High School, bds 402 S Nevada av.
—Florence G, opr Colo Tel Co, bds 402 S Nevada av.
Volosen Michael, miner Curtis Coal Mine, bds nr same.
Volunteer Mining Co, G W Bierbauer sec, 61 Bank Bldg.

W. I. LUCAS,

**BICYCLES
AND SUPPLIES**

119 N. TEJON ST.
PHONE MAIN 900



Von Lackum Genevieve, res 145 Manitou pl (Manitou).
Von Mohr Ulrich L, jeweler, res 323 1/2 W Pike's Peak av. (Mrs Lydia M.)
Voorhees Henry L, painter Bell & Son, res 1017 Jefferson (Colo City). (Mrs Jennie B.)
Vorhes Frank A, pres Vorhes Shoe Co, res 1724 Wood av. (Mrs Bertha.)
VORHES SHOE CO THE, Frank A Vorhes Pres, A Taylor Thompson V-Pres, Treas and Mgr, S L Thompson Sec, 22 S Tejon, Tel Main 738.

VOSS CHARLES, Cigars, Tobaccos, Smokers' Articles, Billiards and Pool, 109 S Tejon, bds 304 same.
—Josephine F (wid C Theodore), res 10 N 15th.
—Louise J (wid John T), res 935 Cheyenne rd.
—Theodora, student, bds 10 N 15th.

W

Wackenhut Arthur M, student Central Bus Coll, bds 531 E Pike's Peak av.
—George J, eng, bds 531 E Pike's Peak av.

Gaebel-Clark Engraving Co

DESIGNERS, ILLUSTRATORS,
ENGRAVERS BY ALL PROCESSES
Sixth and Court Sts.
PUEBLO . . . COLORADO

"HYGIENIC ICE"
THE EL PASO ICE & COAL CO.
PHONES 46 AND 91.

Nevada State Gazette Price \$6.00

R. L. POLK & CO. PUBS. Salt Lake City.

MISSOURI PACIFIC RY.
ST. LOUIS & ALL POINTS EAST.
SHORTEST, QUICKEST AND
BEST LINE TO KANSAS CITY.



South End Boarding and Livery Stable
 BURTON SLINKER, Propr.
 Phone, Main 76 426 S. Tejon Street

534 WAO R. L. POLK & CO'S. WAG

WACKENHUT MATTHEW, Propr
 The Grand, Rooms by the Day,
 Week or Month, Lunches, Fine Ci-
 gars and Tobacco, 531-533 E Pike's
 Peak av, res same. (Mrs Pauline.)

Wadsworth Mrs Harriet E, bds Alamo
 Hotel.
 Wagand Charles H, lab, bds 15 E Cu-
 charras.
 Wager, see Wagor.

Geo. H. Sinton, Pres. and Mgr. C. E. Connor, Vice-Pres. M. A. Skinner, Secy. M. M. Sinton, Treas

THE SINTON-RUSTIC HOME DAIRY CO.



419 S. EL PASO STREET Phone 442 COLORADO SPRINGS, COLO.

Waddell Frank W, repr W S Russell,
 bds 17 E Vermijo av. (Mrs Belle.)
 Waddingham Joseph, bds Union Print-
 ers' Home.
 Wade, see also Waid.
 —Bert E, moved to St Louis.
 —Mrs Camelia J, moved to Hammond,
 La.
 —Charles B, sec and mgr Keystone
 Fuel Co, 11 S Tejon, res 538 E
 Platte av. (Mrs Lula.)
 —Edgar E, res n end of Nob Hill.
 —Harley L, cook W T Gray, rms 446
 E Pike's Peak av.
 —Harry, driver C S T & L Co, 11 N
 Cascade av.
 —Wm R, bds Union Printers' Home.
 Wadham Carl, butcher Smith Pkg Co,
 res 516 E Pike's Peak av.
 Wadleigh Wm, lab, bds 6 Holly av,
 Broadmoor.
 Wadsworth Charles T, moved to
 Agency, Mo.

Wagend Fritz W, res rear 144 Deer
 Path av (Manitou). (Mrs An-
 toinette J.)
 Waggener Thomas L, eng, res 113 S
 11th. (Mrs Belle.)
 Wagner Katherine M (wid Henry), res
 525 N Wahsatch av.
 —Mabel E, student High School, bds
 Papetown.
 —Oscar A (D S Way Drug Co), res
 Sedalia, Mo.
 —Rose, res 12 College pl.
 —Roy D, lab Curtis Coal Mine, bds
 Papetown.
 —Stockbridge Mercantile & Drug Co,
 Otto Tehringer pres, Adolph Tahr-
 ringer sec, whol drugs, etc, 731
 Colorado av (Colo City).
 —Wm B, bds Union Printers' Home.
 —Wm C, emp C S & I Ry, res Pape-
 ton. (Mrs Mary.)
 Wagner Albert, lab, bds 223 S Nevada
 av.

Missouri Pacific Railway BEST
 LINE
 EAST

Carrick Harness & Carriage Co. 19 1/2-21 S. Cascade
 Avenue
 HARNESS, SADDLES, TRUNKS, WAGONS TEL. MAIN 259

WAG Colorado Springs, Colorado City and Manitou Directory. WAL 535

Wagor Alfred R, solr C S Elec Co, rms
 218 S Tejon.
 —Homer F, shoemkr E M Cohen, res
 115 N Chestnut. (Mrs Cora E.)
**WAGOR SAMUEL D, The Shoe Doc-
 tor, Consultation and Examination
 Free, Mnr of All Kinds of Boots
 and Shoes, Repairing Neatly and
 Promptly Done, 230 E Dale, res
 424 Cooper av. (Mrs Melissa A.)**
 Wahl, see also Wall.
 —Charles E, clk Lennon Drug Co, res
 176 Ruxton av (Manitou). (Mrs
 Mary E.)
 —Leighton A, stenog, bds 176 Ruxton
 av (Manitou).
 —Leonard, died Sept 6, '06, age 20.
 Wahlstrom Carl E, rms 106 W Costilla.
 Waid, see also Wade.
 —Mrs Hattie R, res 130 Cheyenne av.
 Walss George W, rms 637 E Boulder.
 (Mrs Margaret.)
 Walt Clara L, bds 1726 N Tejon.
 —Mabel M, res 1726 N Tejon.
 Waite Fannie (wid George), bds 211
 E Uintah.
 —Jesse R, mach C M Ry.
 Watley Andrew N, res 227 E Las
 Vegas. (Mrs Mary A.)
 —Frank M, driver, res 429 S Sierra
 Madre. (Mrs Victoria.)
 Watts Mary (wid George), res 814 S
 Tejon.
 Wakeman Ethel, student Colo Coll, bds
 Ticknor Hall.
 Wald Louise C, bkpr Healey-Arcularius
 Drug Co, rms 223 E Platte av.
 Waldeck Clayton L, cutter O E Hem-
 enway, res 309 W Bijou. (Mrs
 Dolly.)
 Walden David M, emp S M Dilts, res
 110 S Conejos. (Mrs Bessie.)
 —Ethel, clk, bds 110 S Conejos.
 —Frank, clk, bds 110 S Conejos.
 Waldie James, gardener, 280 Philadel-
 phia av, res same. (Mrs Annie
 L.)
 Waldron Archibald E, clk P O, res 224
 E Las Vegas. (Mrs Kate F.)
 —Mrs Eldora, res 25 S Corona.
 —Eldridge J, fireman, res 311 Lincoln
 av (Colo City). (Mrs Bertha L.)

Waldron Roy, student High School,
 bds 25 S Corona.
 —Sarah G, bds 1916 N Nevada av.
 Wales Anna E (wid Royal P), res 1619
 N Cascade av.
 —George M, moved to Tucson, Ariz.
 —Mary B, bds 1607 Colorado av.
 —Nettie (wid George R), res 1607 Col-
 orado av.
 —Royal P, died Jan 1, '07, age 68.
 Walker Mrs Abbie M, res 340 Mesa
 rd.
 —Alexander, mining, res 224 Madison.
 (Mrs Anna.)
 —Ananias N, porter, res 603 N Spruce.
 (Mrs Hattie.)
 —Anthony W, lab, res 1505 1/2 N Co-
 rona. (Mrs Precia.)
 —Arthur J, hlpr P P Hydro-Elec Co,
 res Navajo av (Manitou). (Mrs
 Emma T.)
 —Bert (Walker & Holden), res 819 S
 Sahwatch.
 —Beulah M, music tchr, 817 W Pike's
 Peak av, bds same.
 —B Hartzel, lab, res 402 Hagerman
 (Colo City). (Mrs Marguerite E.)
 —Carl W, student, bds 156 Osage av
 (Manitou).
 —Charles, bds 512 N Weber.
 —Chellis L, bds 451 Manitou av (Man-
 itou).
 —Christina, died Oct 5, '06, age 57.
 —Clarke F, bds 451 Manitou av (Man-
 itou).
 —David S, asst City Street Commr,
 res 817 W Pike's Peak av. (Mrs
 Emma.)
 —Dawson A, lands, res 818 E Monu-
 ment. (Mrs Mamie.)
 —Dawson A jr, bds 318 E Monument.
 —D Emmet, student, bds 817 W Pike's
 Peak av.
 —Edith M, student High School, bds
 224 Madison.
 —Eliza L, died Feb 27, '07, age 38.
 —Elizabeth (wid Bailey), bds 402
 Hagerman (Colo City).
 —Emmet, student Henager's Bus Coll,
 bds 817 W Pike's Peak av.
 —E Benjamin, hlpr Hassell Iron Wks,
 res 927 Conejos. (Mrs Hattie B.)

CIRCULARS WRITE FOR RATES MAILING
ADDRESSED R. L. POLK & CO. LISTS
 SALT LAKE CITY.

THE EL PASO ICE & COAL CO. "HYGIENIC ICE"
 PHONES 46 AND 91.

TRAVEL VIA
"RIO GRANDE LINES"
 Best Service
 Finest Scenery

PRESCRIPTIONS **The Busy Corner**
 Called for and Delivered
 Largest and Freshest Stock of
 Drugs in The City **The Robinson Drug Co.** Phone Main 4

530 WAL R. L. FOLK & CO'S. WAL

**STRONG HEALTHY COWS PRODUCE
 HEALTHFUL MILK**
 The
Sinton Rustic Home Dairy Co.
 Telephone 442

- Walker Frances C (wid Wm S), res 226 E Cucharras.
- Francis I, moved to Chicago.
- Frank L, barber T F Burke, res 513 E Kiowa. (Mrs Eliza.)
- Frank N, lab, res 706 S 6th (Colo City). (Mrs Alice.)
- Frank W, eng C S Elec Co, res 519 S Nevada av. (Mrs Regina.)
- George L, res 219 N Institute. (Mrs Ruby.)
- George L (De Masters & Walker), res 1004 Colorado av. (Mrs Addie.)
- Grace C, student High School, bds 612 E Cache la Poudre.
- Hattie, bds 116 E Boulder.
- Hattie J, student High School, bds 612 E Cache la Poudre.
- Henry B, res 21 E Jefferson. (Mrs Mary.)
- Jennie A, bds 515 E Kiowa.
- John H, clk The Hub, rms Y M C A.
- John W, eng Elite Laundry, res 612 E Cache la Poudre. (Mrs Ella F.)
- Lena, bds 21 E Jefferson.
- Lizzie S, bds 224 Madison.
- Mabel, student High School, bds 504 E Willamette av.
- Martha, domestic 614 N Nevada av.
- Mary, boarding, 515 E Kiowa.
- Mary V, student, bds 156 Osage av (Manitou).
- Maude E, bds 156 Osage av (Manitou).
- Nellie G, student, bds 1115 Custer av.
- Raymond O, horseshoer D J Whalen, res 435 Manitou av (Manitou). (Mrs Mary S.)

- Walker Samuel, miner Curtis Coal Mine, res Curtis P O.
- Samuel, repr W I Lucas, res 819 S Sahwatch. (Mrs Gertrude.)
- Solomon, res 451 Manitou av (Manitou). (Mrs Louise L.)
- Starr K, adv writer, 416 Mining Exchange Bldg, rms 18 Boulder cres. (Mrs Dorothy.)
- Mrs Susanna, moved to Randolph, Ia.
- Theta M, tchr Whittier School, rms 513 Colorado av (Colo City).
- Willard R, miner, res Curtis P O. (Mrs Hattie.)
- Wm, eng, res 523 Main (Colo City). (Mrs Estella.)
- Wm M, hackman, res 156 Osage av (Manitou). (Mrs Mary A.)
- Wm T, carp, res 1115 Custer av. (Mrs Ida K.)
- Wm W, lab, res rear 405 S Nevada av. (Mrs Jessie.)
- & Holden (Bert Walker, Wm H Holden), bicycle reprs, 310 E Pike's Peak av.
- Walkley Charles G, emp Golden Cycle Mill, res 1511 Colorado av. (Mrs Maude.)
- Walkup Myrtle, trimmer, res 214 E Mill.
- Wall, see also Wahl.
- George A, painter, res 811 E Cimarron. (Mrs Dorothy I.)
- Hampton G, bds 1119 N Weber.
- Lillian M, bds 1119 N Weber.
- Mabel E, bds 1119 N Weber.
- Margaret, bds Grand av n w cor Canon av (Manitou).
- Mrs Martha E, res 1119 N Weber.
- Mary E, student Colo Coll, bds Montgomery Hall.
- Otto, lab Glen Eyrie.
- Wallace Ada E (wid Charles S), res 308 S Weber.
- Alice C (wid John W), bds 913 S Sahwatch.
- Amanda C, dressmkr, res 515 E Boulder.
- Belle, bds 1023 Washington av.
- Carrie C (wid Andrew), res 211 Washington av (Colo City).

**GOOD PRINTING PUBLIC OPINION
 THE KIND WE DO PRINTING CO.**
 11 East Kiowa Street

THE EL PASO ICE & COAL CO.
 "HYGIENIC ICE"
 PHONES 46 AND 91.

MUETH'S CANDIES, CAKES AND ICE CREAM
 Where Quality is the First Consideration
 26 North Tejon Street

WAL Colorado Springs, Colorado City and Manitou Directory. WAL 537

- Wallace Charlotte, bds 228 W Dale.
- Cloyd, moved to Denver.
- Daniel C, driver Colo City I, F & F Co, res 203 Grant av (Colo City). (Mrs Maggie E.)
- Edward R, boarding, 411 Grant av (Colo City). (Mrs Hannah R.)
- Effie L, bds 114 E Uintah.
- Emma C, emp Kaufman & Co, bds 515 E Boulder.
- Erman D, plasterer, bds 933 N Spruce.
- Ernest A, emp Golden Cycle Mill, bds 211 Washington av (Colo City).
- Mrs Euphemia, librarian Christian Science Reading Room, res 114 E Uintah.
- George J, clk C S & C C D Ry, res 224 E Fountain. (Mrs Bertha V.)
- Harry J, lab, res 817 N Spruce. (Mrs Sarah H.)
- Herbert, student, bds 523 S Hancock av.
- James, cook J A Tarter, rms Wahsatch av cor Pike's Peak av.
- James C, cutter O E Hemenway, res 913 S Sahwatch.
- James D, confectr, 409 E Pike's Peak av, res same.
- Joel C, plasterer, res 933 N Spruce. (Mrs Eleanor M.)
- John M, res 20 Las Animas. (Mrs Melvina.)
- Mrs Josephine, res 228 W Dale.
- May E, clk Kaufman & Co, bds 913 S Sahwatch.
- Nannie J, dressmkr, 223 Manitou av (Manitou), res same.
- Napoleon B, rest, 524 1/2 Colorado av (Colo City), res 612 El Paso boul (Colo City). (Mrs Venetia H.)
- Roy F, rms Las Tejas Bldg.
- Russell R, clk W T Gray, bds 224 E Fountain.
- Wm, mining, res 114 E Uintah, (Mrs Euphemia.)
- Rev W Charles, pastor United Presbyterian Church, res 215 Cheyenne av. (Mrs Sadie L.)
- Waller Albert H, res 832 E Kiowa. (Mrs Hannah C.)

HAVE YOU TRIED COKE
 HEATS YOUR HOUSE BETTER
 AT LESS EXPENSE
 THAN ANY OTHER FURNACE FUEL
THE GAS CO.
 107-111 E. KIOWA.

- Waller Atha C, bds 832 E Kiowa.
- Mrs Hannah C, prin Keister's Ladies' Tailoring College, res 832 E Kiowa.
- Milton, lab Newton Lumber Co, bds 443 Cooper av.
- Velma C, bds 832 E Kiowa.
- Walley Kattie (wid Thomas), res 20 E Costilla.
- Wallin Tennie, emp Glockner Sanitarium.
- Walling Albert A, books and confectry, 16 S Tejon, res 1032 N Weber.
- C E, lab St John & Barnes.
- Walls Ira C, driver C S T & L Co, res 25 E Las Animas. (Mrs Ida M.)
- Walmer Theodore, feed, 621 E Willamette av, res same. (Mrs Elizabeth.)
- Walsh, see also Welch and Welsh.
- Anna, student High School, bds 513 S Tejon.
- Arthur J, bkpr D W Walsh, bds 16 E Cimarron.
- B S, emp Portland Mill.
- Daniel C, lineman, bds 17 W Cimarron.
- Daniel W (D W Walsh Planing Mill), res 16 E Cimarron. (Mrs Ella.)
- D Leo, lab, bds 16 E Cimarron.
- WALSH D W PLANING MILL (D W Walsh), Sash, Doors and Blinds and all Kinds of Mill Work, 17 W Vermijo av.
- Edmond K, brkman, res 117 E Costilla. (Mrs Jessie J.)
- Edmund J, appr D W Walsh, bds 16 E Cimarron.
- Edmund W, carp D W Walsh, res 513 S Tejon. (Mrs Nellie.)

ADVERTISE IN THE GAZETTE
 MORE RESULTS - QUICKER RESULTS - BEST RESULTS

H. A. SCURR, FIRE, LIFE AND ACCIDENT.
 NOTARY PUBLIC
 INSURANCE.
 Phone Black 962
 20 S. TEJON ST.

ENTERPRISE FURNITURE CO. PHONE MAIN 1264
FURNITURE, CARPETS, DRAPERIES, ETC. 129-131 E. HUERFANO ST.

538 WAL

R. L. POLK & CO'S.

WAN



Walsh Gertrude, smstrs, bds 28 Washington av (Colo City).
—John, hostler, bds 28 Washington av (Colo City).
—Mrs Lillian P, moved to Delta, Colo.
—Mrs Margaret C, res 17 W Cimarron.
—Mary (wid James), bds 28 Washington av (Colo City).
—Michael, eng, res 28 Washington av (Colo City).
—Nellie, waiter 1401 Wood av.
—Timothy D, student Colo Coll, bds 217 E Uintah.
—Wm, appr C S & C C D Ry, bds 513 S Tejon.
Walstrom Carl, lab, bds 209 S Cascade av.
Walter Birdie, student, bds 411 Jackson (Colo City).
—Bruce M, res 411 Jackson (Colo City). (Mrs Josephine).
—Carl S, shoemkr Colo School for D and B, res 410 S Nevada av. (Mrs Selma.)
WALTER, HANNAH L., Boarding House, 313 E Kiowa.
—Harriet, domestic 1415 N Cascade av.
—Herman E, clk J J McTigue, rms 514 N Wahsatch av.
—Percy J E, prospector, bds 636 E Willamette av.
—Ross A, driver Friedline & Taggart, bds 636 E Willamette av.
—Susan E S (wid Jacob W), res 636 E Willamette av.
Walters Albert L, tmstr Glen Eyrie.
—Mrs Emma, moved to Denver.
—Frank, student Colo Coll, bds Hagerman Hall.

Walters Fred W, dispenser Robinson Drug Co, rms 317 N Tejon.
—Jacob, died Dec 22, '06, age 57.
—John, lab C S & I Ry, res 903 S Weber.
—Lucinda (wid Jacob), smstrs, res 527 W Kiowa.
—Marguerite, clk St John Confectry Co, bds 527 W Kiowa.
—Ruby E, student Colo Coll, bds McGregor Hall.
—Wm M, fireman U S R & R Co, bds 803 Lincoln av (Colo City).
Waltman Harriet A, bds 108 N Wahsatch av.
—Martin V B, ctr Estate of C W Friedline, res 108 N Wahsatch av.
Walton Annie M, domestic 1516 N Tejon.
—Charles H, res 1916 N Nevada av. (Mrs Helen.)
—Ethel G, bds 606 1/2 E Cache la Poudre.
—Frank C, cond C S & I Ry, res 928 N Cedar. (Mrs Grace M.)
—James, fireman Colo Brick & A S Co, res Papeton. (Mrs Florrie.)
—James B, prin Colorado Springs Academy for Boys, 831 N Tejon, res 606 1/2 E Cache la Poudre. (Mrs Tillie M.)
—Mark E, rms 321 E Huerfano. (Mrs Minnie.)
—Mrs Tillie M, tchr, res 606 1/2 E Cache la Poudre.
—Walter S, lather, res 432 S Nevada av. (Mrs Bertha C.)
Wampler Cleon M, tmstr, bds 502 S Sierra Madre.
—C Albert, tmstr, bds 502 S Sierra Madre.
—Marion B, tmstr, res 502 S Sierra Madre. (Mrs Clara E.)
Wamsley Nellie (wid George F), res 214 S Weber.
Wandell Amy A, died Sept 12, '06, age 75.

THE EL PASO ICE & COAL CO. "HYGIENIC ICE" PHONES 46 AND 91.

COLORADO MIDLAND RY.
"MIDLAND ROUTE"

TUSLER & FISHER CONTRACTORS AND BUILDERS
115 MECHANICS PLACE. Telephones Main 1468 or 1507

WAN Colorado Springs, Colorado City and Manitou Directory. WAR 539

WANDELL HIRAM V, Pres Wandell & Lowe T & S Co, res 1619 N Tejon. (Mrs Lillie C.)
WANDELL & LOWE TRANSFER & Storage Co, H V Wandell Pres, Thomas E Curtin V-Pres, Henry T Lowe Sec and Treas, 22 N Tejon, Tel Main 8, Yards 518 S Sierra Madre, Warehouses 31 W Cimarron. (See adv.)

J. D. HILTBRAND
THE HIGH GRADE
MEHLIN PIANO
125 1/2 N. TEJON. Tel. Main 913

Ward Earl U, clk Monument Valley Park, bds 1017 S Weber.

H. V. Wandell, Pres. Thomas E. Curtin, V-Pres.
Henry T. Lowe, Sec. and Treas.

The Wandell & Lowe Transfer and Storage Co.

We move, pack, store and ship Furniture. Two large brick warehouses with sealed rooms. We cut the freight on household goods. All grades of fuel.

Office, 22 N. Tejon St. Phone Main 8

Wangness Mrs Thomas, bds Nordrach Sanitarium.
Wankey Alice, housekpr Montgomery Hall.
Wanless Alexander A, grocer, 750 E Cucharras, res 746 same. (Mrs Ella J.)
—Annie L (wid Henry), res 418 E Kiowa.
—James, bds 418 E Kiowa.
—Jessie E, bds 418 E Kiowa.
—Norman D, clk Wm P Bonbright & Co, bds 418 E Kiowa.
Ward Alta M, student, bds 1502 S Nevada av, Ivywild.
WARD A JAE, Mgr Owl Drug Co, 107 E Pike's Peak av, Tel Main 40, res 1216 N Tejon. (Mrs Iva.)
—Mrs Bridget, housekpr 22 W Kiowa.
—Caroline I, bds 614 E St Vrain.
—Charles A, student, bds 1631 N Royer.
—Charles E, painter C S & C C D Ry, res 112 S Limite. (Mrs Bessie M.)

Ward Elmer E, solr, res 1502 S Nevada av, Ivywild. (Mrs Rilla A.)
—Frank, hostler Burton Slinker, res 526 S Nevada av.
—Frank W, student Colo Coll, bds 921 N Weber.
—Fred, lab, bds 123 Jefferson (Colo City).
—Horace M, res 106 Osage av (Manitou).
—John, emp C M Ry, res 305 Grant av (Colo City). (Mrs Kate E.)
—John A, res 614 E St Vrain. (Mrs Augusta.)
—John C, res 1631 N Royer. (Mrs Margaret M.)
—John M, Pres Acacia Hotel Co, res Acacia Hotel. (Mrs May E P.)
—John O, mgr The Club Stables, 1411 N Tejon, res 221 N Cascade av. (Mrs Jeanette.)
—Lydia E, stenog, bds 1109 S Nevada av.

"RIO GRANDE LINES" TRAVEL VIA Best Service Finest Scenery

For California SEE THAT YOUR TICKET READS via "THE SALT LAKE ROUTE"
The New Line. SHORTEST and BEST

OREGON SHORT LINE RAILROAD ONLY LINE TO BUTTE, HELENA,
SPOKANE, SEATTLE, TACOMA AND PORTLAND VIA SALT LAKE CITY

540 WAR R. L. POLK & CO'S. WAR

THE EL PASO ICE & COAL CO. "HYGIENIC ICE" PHONES 46 AND 91.

Doyle & Schwartz
PLUMBING AND HEATING
117 E. Bijou St. Tel. 541

Ward Marie A, bkpr Club Stables, bds 1631 N Royer.
—May, bds 106 Osage av (Manitou).
—Oliver W, propr Premium Cash Grocery, 1501 Colorado av, res 1416 Washington av. (Mrs Lena S.)
—Peter L, hlpr C M Ry, bds 305 Grant av (Colo City).
—Phoebe M, student Colo Coll, bds McGregor Hall.
—Mrs Rachel E, bds 220 W Platte av.
—Rebecca A (wid Jason), res 1109 S Nevada av.
—Sallie A (wid Ervin H), res 125 S Nevada av.
—Samuel I, tmstr Monument Valley Park, res 1017 S Weber. (Mrs Amanda D.)
Warden Mrs Anna S, clk Kaufman & Co, res 21 E Moreno av.
—Thomas (Warden & Newman), rms 316 Lincoln av (Colo City).
—& Newman (Thomas Warden, Charles Newman), Proprs Cosmo Cafe, 604½ Colorado av (Colo City).
Ware, see also Weare.
—Arthur P, bds Nordrach Sanitarium.
—Charles M, moved to Glenwood Springs.
—Ethel, bds 181 Pawnee av (Manitou).
—Shelby T, lab, res 926 E Cimarron (Mrs Rosa L.)
—Sylvia M, bds 903 Jackson (Colo City).
—Wm W (Ware & Knapp), res 903 Jackson (Colo City).
—& Knapp (Wm W Ware, Wm J Knapp), grocers, 1019 Colorado av (Colo City).
Warehine Andrew, lab, res 226½ W Moreno av. (Mrs Elizabeth.)

Warehine Bertha, student, bds 226½ W Moreno av.
Warford Grace M, laund, bds 1304 N El Paso.
—John K, lab, res 1113 Colorado av (Colo City). (Mrs Susan F.)
—Noah S, miner, res 113 W Moreno av. (Mrs Ella.)
—Romie L, lab, bds 1304 N El Paso.
—Wm Thomas, miner, res 1304 N El Paso. (Mrs Dana C.)
Wargin Edward, bucker Golden Cycle Mill, res 1415 Colorado av.
Waring Mrs Ann, bds 231 N Watsatch av.
Warnasch Robert, bartndr Thomas Hopper, rms 524½ Colorado av (Colorado City).
Warner Bernice M, tchr, bds 1315 Washington av.
WARNER CHARLES M, Solr R L Polk & Co, bds 726 N Weber.
—Constance B (wid Charles), bds 1410 Lincoln av.
—David, tmstr, res 327 S Conejos.
—Eleanor S, tchr, rms 1410 Lincoln av.
—Mrs Ella L, res 210 Berkley, Roswell.
—Elvira M, res 115 E Willamette av.
—Emma A, bds 1327 N Nevada av.
—Florence E, bds 210 Berkley, Roswell.
—Mrs Henrietta A, laund, res 711 Franklin.
—Marietta I, bds 115 E Willamette av.
—Raymond L, mach U S R & R Co, res 216 N 10th (Colo City). (Mrs Hattie A.)
—Wayne (Warner & Damon), bds 18 W Kiowa.
—Wm W (Warner & Miller), res 1315 Washington av. (Mrs Harriet E.)
—Wilnot W, groceries and meats, 101 Main, bds 210 Berkley, Roswell.
—& Damon (Wayne Warner, Edna Damon), embroidery, 14 E Pike's Peak av.
WARNER & MILLER (Wm W Warner, F Henry Miller), Real Estate, Loans and Insurance, 1012 Colorado av, Tel Chestnut 23.

ASK FOR ORIGINAL **"Manitou"** TABLE WATER
and GINGER CHAMPAGNE
THE MANITOU MINERAL SPRINGS CO. Absolutely Pure and Natural BEWARE OF SUBSTITUTES

WAR Colorado Springs, Colorado City and Manitou Directory. WAT 541

Warnock Nellie, student Colo Coll, bds Montgomery Hall.
—Zella J, student Colo Coll, bds Montgomery Hall.
Warr John E, mach, res 1712 Grant av. (Mrs Mary E.)
Warren Arthur W, clk Wm P Bonbright & Co, bds 723 N Weber.
—Edward L, bds 20 W Caramillo.
—Janet, domestic 410 N Cascade av.
—Jay L, v-pres, sec and treas Warren Jewelry & Optical Co, res 324 E Columbia.
—Mrs Jennie C, res 619 S Nevada av.
WARREN JEWELRY & OPTICAL CO, M F Warren Pres, J L Warren V-Pres, Sec and Treas, Jewelers and Graduate Opticians, Diamonds and Watch Repairing, 116½ E Pike's Peak av.
—John, cook 421 Grant av (Colo City).
—John C, tailor, 127 E Kiowa, rms same.
—J A, ensign in chg Salvation Army, 13½ S Cascade av.
—J Lisle, clk Warren Jewelry & Optical Co, bds 723 N Weber.
—J Volney, watchman Prospect Lake, res same. (Mrs Laura L.)
—Louis, miner Danville Coal Mine.
—Michael F, pres Warren Jewelry & Optical Co, res 723 N Weber. (Mrs Elizabeth.)
—Sarah J, res 20 W Caramillo.
—Susan, waiter, rms 123 S Nevada av.
—Wm, res 215 W Cimarron. (Mrs Laura A.)
Wasgatt Mrs Elizabeth, domestic 222 E Dale.
Washburn Field, W Cache la Poudre 2 blks w of Tejon.
—Floyd, lab, bds 912 S Cascade av.
—Julia, clk, bds 509 Lincoln av (Colo City).
Washington Amanda, died Feb 15, '07, age 70.
—Gold Mining Co, C B Garnett asst sec, 301 Mining Exchange Bldg.
—School, n s Pike's Peak av bet 8th and Limite.
—Wm, porter, res 322 S Conejos. (Mrs Janie.)

A. B. Hutchinson W. B. Kirby J. L. Columbia
MANITOU LIVERY & TRANSFER CO.
Manitou, Colo.
Office 229 Manitou Ave. Phone Manitou 9
Stable 111 Manitou Ave. Phone Manitou 4

Wasserman Michael, agt, rms 425 E St Vrain. (Mrs Katherine.)
Wasserstrom Adolph, tailor, 13½ E Huerfano, res 816 S Nevada av. (Mrs Sarah.)
WASSON ANDREW J, Mgr Mutual Transfer & Carriage Co, 215 E Pike's Peak av, Tel Main 1681, res 804 S Corona. (Mrs Nancy.) (See p 389.)
—Bonnie, student, bds 804 S Corona.
—Ethel V, moved to Denver.
Watanabe Thomas, lab Pike View Coal Mine, bds Pike View.
Water Commission Dist No 10, Court House.
Waterman Arthur B, pres and mgr Waterman Press, 112 E Cucharras, res 501 E Platte av. (Mrs Oro.)
—Caroline J, bds n s Washington av 4 e of Flora Path (Manitou).
—Mrs Helen E, res Austin Bluffs, 3 miles n e of City.
WATERMAN PRESS THE, A B Waterman Pres and Mgr, J M Pletscher Sec and Treas, Printers, Publishers and Paper Box Manufacturers, 112 E Cucharras, Tel Main 1154.
—Wm, bkpr, bds 1624 N Royer. (Mrs Julie.)
Waters, see also Watters.
—Mrs Bennie, bds 223 W Huerfano.
—Bernard, student High School, bds 903 S Weber.
—Emma, domestic 1724 Wood av.
—E Fred A, rancher, res 717 E Cache la Poudre. (Mrs Martha E.)
—Frank, porter Blks' Club.
—Frank J, with Adams & Williams, res 226 Franklin. (Mrs Mary I.)

MISSOURI PACIFIC RY. ST. LOUIS & ALL POINTS EAST. SHORTEST, QUICKEST AND BEST LINE TO KANSAS CITY.

Nevada State Gazetteer Price \$6.00
R. L. POLK & CO. PUBS. Salt Lake City,

Mailing Lists WRITE TO R. L. POLK & CO. FOR RATES
Our Lists are Reliable Salt Lake City, Utah.

PHONE 13 FOR THE PROMPT PLUMBERS PHONE 13
BARNES & STEPHENS 206 N. Tejon St.

542 WAT R. L. POLK & CO'S. WAT

WATERS JESSE H, Gen Mgr C S & C C D Ry, 208 Mining Exchange Bldg, res 1328 N Nevada av.
—John E, emp Monument Valley Park, res 903 S Weber. (Mrs Selda A.)
—Lloyd, expman, res 619 E Monument. (Mrs Martha E.)
—Mabel, died Aug 24, '06, age 25.
—Mrs Martha E, nurse, 717 E Cache la Poudre, res same.
—Mattie, student High School, bds 619 E Monument.
—Ophelia, waiter Glen Eyrie.
—Strother J, barber Fleming & Howard, res 707 E Huerfano. (Mrs L Belle.)
—S Lee, porter Pike's Peak Club, res 727 E Willamette av. (Mrs Hattie.)
WATERTON WM R, Sec Colo Title & Trust Co, res 2108 N Nevada av, Tel Red 654. (Mrs Jessie D.)
Watkins Charlotte A, res 307 S 17th.
—David, emp Golden Cycle Mill, bds 1618 Grant av.
—James C, mach, res 1618 Grant av. (Mrs Maude E.)
—Mrs Jessie, res 629 N Corona.
—Lizzie, res 226 E Las Animas.
—Lorene B, bds 629 N Corona.
—Milton W, res 424 E Platte av. (Mrs Jessie F.)
—Wm J, boiler mkr, bds 307 S 17th.
Watson, see also Wattson.
—Albert, emp Golden Cycle Mill, bds Brookside Hotel (Colo City).
—Allen, butcher Smith Pkg Co, res 607 S Baltic. (Mrs Mabel.)
—Charles F, brkman, res 1328 Washington av. (Mrs Della M.)
—Charles H (McHargue & Co), res 922 Colorado av (Colo City). (Mrs Almeda O.)
—Mrs Elizabeth, res 23 Carpenters' al. (Colo City).
—Emma A, laund, res 831 Jackson (Colo City).
—Eugene C, mnfrs' agt, 110 N Tejon, rms 730 N Nevada av.
—Fred K, fireman, bds 922 Colorado av (Colo City).
—Harry D, metalwkr, res 903 S Corona. (Mrs Elhadia.)

Watson James W, carp, bds 232 Lincoln av (Colo City).
—John C, lab, bds Arlington House (Colo City).
—John H, porter, res 328 S Conejos. (Mrs Lizzie.)
—John W, lab, res 829 Jackson (Colo City). (Mrs Julia A.)
—Louisa A, bds 831 Jackson (Colo City).
—Mrs Louise, bds 313 W Monument.
—Robert, miner Curtis Coal Mine, res Curtis P O. (Mrs Mary.)
—R B, piano tuner, 1920 N Nevada av, res same. (Mrs Edith C.)
—Mrs Sarah, bds 328 S Conejos.
—Silas E, driver, res 116 W Cimarron.
—Wm H, emp Portland Mill, res 909 Washington av (Colo City). (Mrs Minnie.)
—W H, millman, bds 17 W Cucharras.
Watt Frank, clk C S & C C D Ry, bds 302 S Wahsatch av.
—Harry, clk, bds 302 S Wahsatch av.
—Henry C, phys, 719 N Cascade av, res same.
WATT JOHN R, Lawyer, 28-29 Bank Bldg (Colo City); Tel West 15.
—Rebecca W, bds 719 N Cascade av.
Watters, see also Waters.
—Alva V, painter, res 321 W Dale. (Mrs Blanche M.)
—Ethel, emp Elite Laundry, bds 426 S Nevada av.
—James A, lab, res 604 N Spruce. (Mrs Mary A.)
—J Archibald, lab Monument Valley Park, bds 604 N Spruce.
Watts Ann (wid Frank), res 311 N Sheldon av.
—Charles, bootblack, 104 Exchange pl, res 25 Kiowa pl. (Mrs Hattie L.)
—Edward D, clk O E Hemenway, res 303 Mesa rd. (Mrs Nellie I.)
—Frank S (Dibble & Watts), res 216 N 4th (Colo City). (Mrs Gertrude.)
—Henrietta, bds 311 N Sheldon av.
—Hiram, saloon, 526 Colorado av (Colo City), res 809 Jefferson (Colo City). (Mrs Rosa I.)

THE EL PASO ICE & COAL CO. "HYGIENIC ICE" PHONES 46 AND 91.

Missouri Pacific Railway BEST LINE EAST

Union Ice and Coal Co. 105 W. Vermijo Ave. and 5 N. Tejon St. Telephones Main 31 and 201
ARTIFICIAL ICE AND COLD STORAGE, COAL AND WOOD

WAT Colorado Springs, Colorado City and Manitou Directory. WEB 543

Wattson, see also Watson.
—Henry A, mining, res 516 W Bijou. (Mrs Mary A.)
—R Allan, student High School, bds 516 W Bijou.
Wanda Minnie, domestic 1415 N Nevada av.
—Tillie, domestic 116 E San Rafael.
Waugh Robert, moved to White Rock, Utah.
Waverley Cycle Co, L H Skinner mgr, 200 N Tejon.
Way Dwight S (D S Way Drug Co), res 1112 Arcadia. (Mrs Helen F.)
WAY D S DRUG CO (Dwight S Way, Oscar A Wagner), Drugs, Medicines, Toilet Articles, Cigars, etc, 1 W Huerfano, Tel Main 279.
—Ethel D, bds 1112 Arcadia.
Waycott Bldg, Colorado av n e cor 5th (Colo City).
—Ernest, contr, 15 N 5th (Colo City), res same.
—Opera House, Colorado av n e cor 5th (Colo City).
Wayman Sadie E (wid Amos), bds 618 S Weber.
Wazee Gold Mining Co, J T Moynahan pres, 312 Colorado Bldg.
Weista, see also Wlster.
—Pauline A, res 724 S Sawatch.
Weakley Robert E, ranchman C B Thompson, bds nr Palmer boul 2 miles n e of City.
Weare, see also Ware.
WEARE WM V, Bookkeeper Union Ice & Coal Co, res 116 S Conejos. (Mrs Elizabeth.)
Weatherby, see Wetherby.
Weatherhead Elizabeth M, rms 14½ E Pike's Peak av.
WEATHERSBY WALTER P, Agent Oliver Typewriter Co, 8 Bank Blk, res 608 E Boulder.
—Willard E, student Henager's Bus Coll, bds 212 N Corona.
Weaver Mrs Emma McC, tchr Lowell School, bds 523 N Nevada av.
—George S, bds Union Printers' Home.

Weaver John E, farmer, res 1723 N Nevada av. (Mrs Florence.)
—Levinus M, eng Danville Coal Mine, res 2525 N Cascade av. (Mrs Mary.)
—Rae, student High School, bds 1723 N Nevada av.
—Roy E, student High School, bds 1723 N Nevada av.
—Thomas E, moved to Missoula, Mont.
—Wm, student High School, bds 1723 N Nevada av.
Webb Mrs Amanda J, bds 607 S Nevada av.
—Bertha C, student Colo Coll, bds South Hall.
WEBB GERALD B, Physician, 1222 N Cascade av, Office Hours 3 to 4 p m, res same, Tel Main 135. (Mrs Varina H.)
—Mrs Grace G, bds 151 Ruxton av Manitou.
—Herbert E, police, res 824 Monroe (Colo City). (Mrs Emma E.)
—John E, cashr C M Ry, res 2008 Lincoln av. (Mrs Annie M.)
—Reuben M, patrolman Police Dept, res 424 Franklin. (Mrs Jennie.)
—Ruth M, nurse Nordrach Sanitarium.
Webber, see also Wieber.
—Abraham, student High School, bds 643 E Willamette av.
—Francis J, mining, res 714 N Hancock av. (Mrs Estella.)
—Fred S, carpetlyr Hibbard & Co, res 1126 E Monument. (Mrs Julia E.)
—George S, moved to Florence, Colo.
—Wm A, student, bds 714 N Hancock av.
Weber Mrs Addie E, sec and treas Weber Cycle & Supply Co, res 234 N Franklin.
—Charles M, hlpr Hassel Iron Wks, res 327 N Cascade av. (Mrs Cora M.)

COLORADO MIDLAND RY. "MIDLAND ROUTE"

TRAVEL VIA "RIO GRANDE LINES" Best Service Finest Scenery

Collections Giles Mercantile Agency Co. Reports

HAGERMAN BUILDING

544 WEB

R. L. POLK & CO'S.

WEI

"HYGIENIC ICE"
 PHONES 46 AND 91.
THE EL PASO ICE & COAL CO.

WEBER CYCLE & SUPPLY CO THE,
 Herman Weber Pres, A E Weber
 Sec and Treas, Bicycles, Autom-
 obile Sundries, Automobile Tires
 Vulcanized, Key Fitting, Agency
 Hall's Safe and Vault Works and
 Edison Phonographs, Bicycle and
 Carriage Tires, Mnfrs of The
 Weber Portable Turn Table, 6
 E Kiowa, Tel Main 466.

—Hall, Weber s w cor Kiowa.
 —Henry, lab, res 109 N 1st (Colo
 City). (Mrs Hannah L.)
 —Herman, pres Weber Cycle & Sup-
 ply Co, res 234 Franklin. (Mrs
 Abbie E.)
 —Mary E, bds 109 N 1st (Colo City).
 —Pauline (wid Henry), res 104 E San
 Miguel.
 —Wilma B, smstrs, bds 104 E San
 Miguel.

Weberbauer Andrew, baker Star Bak-
 ery Co, res 705 Lincoln av (Colo
 City). (Mrs Marie.)
 —Phillip, appr Star Bakery Co, bds
 705 Lincoln av.
Webster Anna E, emp Kaufman & Co,
 bds 221 E Dale.
 —Benjamin F, lands, res 1341 N Te-
 jon.
 —Benjamin F jr, bds 1341 N Tejon.
 —Gertie, dipper Tompkins & Hick-
 man, bds 210 E Cucharas.
Weddle George W, bds 304 S Tejon.
Wedine Nels O, res rear 729 E Huer-
 fano. (Mrs Elna.)
Weeden Proctor & Robinson, rms 19½
 E Pike's Peak av.
Weekly Fred, student High School,
 bds 23 N Corona.
Weeks Alva B, miner, res 1 Ruby av
 (Colo City). (Mrs Nina.)
WEEKS FRANCIS H, Photographer,
 Studio 24-26 E Bijou, Tel Main
 834, res 5 Pelham pl, Tel Main
 405. (Mrs Frances.)
Weger Luther, motorman, bds 620 S
 Tejon.
Weiber Earl B, clk C E Smith, rms
 117½ S Tejon.
 —Frank W, mining, 30 Midland Blk,
 res 8 S 2d (Colo City).
Weidemaier Hazel A, bds Glen Eyrie.

Weidemann, see also Wiedman.
 —Anna M, res 624 S Cascade av.
Weiffenbach John E, res 831 N Cas-
 cade av. (Mrs Fannie.)
Weigand George H, bds Nordrach San-
 itarium.
Weigert James H, mining, res 19 E
 Platte av. (Mrs Clara J.)
Weiber Adolph C, mach Frank F Bum-
 stead & Co, res 415 N Corona.
 (Mrs Mollie.)
Weil Andrew, lab, res 128 W Cimar-
 ron.
Weiman Emma, tchr, rms 221 Mon-
 roe (Colo City).
Weimer Callidore D, mines and lands,
 44 P O Bldg, sec and treas Chey-
 enne Canon & Seven Falls Dev
 Co, res S Cheyenne Canon. (Mrs
 Elsie G.)
 —John H, clk International Realty
 Co, res 107 E Cheyenne rd, Ivy-
 wild. (Mrs Jeannette.)
 —Martin, supt, res S Cheyenne Canon.
 (Mrs Rachel.)
Weinberg Blossom, bds 2002 Jefferson
 av.
 —Moritz, salesman, res 2002 Jefferson
 av. (Mrs Saralina.)
Weingart Samuel, tailor Michael Behr-
 man, bds 223 N Chestnut.
Weinhaus Peter R, eng C S Packing
 Co, res 21 E Vermijo av. (Mrs
 Mary.)
Weins Marla, waiter, 514 N Cascade
 av.
Weinstroth Paula, governess, 1206 N
 Cascade av.
Weir, see also Wier.
 —Andrew, huckster, rms 104 E
 Huerfano.
 —James E (Weir's), res 1343 N Ne-
 vada av.
 —Jerome A, rancher, res 204 N We-
 ber.
 —John, bds 834 Lincoln av. (Mrs Me-
 da.)
 —May, student Colo Coll, bds Mc-
 Gregor Hall.
 —Robert D, mgr Weir's, 10 N Tejon,
 res 1343 N Nevada av. (Mrs El-
 len.)

BURGESS, FANCY BAKERY GOODS

112 N. TEJON ST.

WEI Colorado Springs, Colorado City and Manitou Directory. WEN 545

WEIR'S (James E Weir), R D Weir
 Mgr, Toggery Shop, Merchant
 Tailor and Men's Furnishings, 10
 N Tejon, Tel Main 699.

Weirauch Etta, emp Louis Stock, bds
 510 N Wahsatch av.

Weisbrod Henry J, clk Holbrook, Per-
 kins & Shearer, res 524 E Bijou.
 (Mrs Frances.)
 —H Earl, musician, bds 524 E Bi-
 jou.

Weisenberger Blanche, res 717 N
 Wahsatch av.

—Carrie M, stenog C P Campbell, bds
 717 N Wahsatch av.

Weiss, see Wyss.

Weissmann John, houseman, 727 N
 Nevada av.

Weite Fanny (wid George), bds 211 E
 Uintah.

Weitzel Ernest, driver, res 1635 Chey-
 enne boul. (Mrs Minnie.)

Welch, see also Walsh and Welsh.
 —A D, electr, bds 409 N Nevada av.
 —Emma (wid David L), res 426 S Ne-
 vada av.
 —George W, foreman, res s s Mani-
 tou av 1 blk e of D & R G Depot
 (Manitou). (Mrs Augusta M.)
 —Hattie M (wid Byron B), bds 426 S
 Nevada av.
 —J, lab Monument Valley Park.
 —Mabel M, bds s s Manitou av 1 blk
 e of D & R G Depot (Manitou).
 —M Lizzie, res 1645 Colorado av.
 —Wm R, motorman C S & I Ry, res
 rear 226 S Weber. (Mrs Negosha.)

Weld Amy E, tchr Steele School, bds
 1610 N Tejon.
 —Mary E, res 1610 N Tejon.

Welin Josie, emp Elite Laundry, bds
 128 N Wahsatch av.

Weller Harold, student High School,
 bds 232 E Willamette av.
 —Mary A, tchr Columbia School, bds
 232 E Willamette av.

Wellmuth Frank J, res 134 Capitol
 Hill av (Manitou). (Mrs Kate.)

Wells Albertine, bds 1619 N Cascade
 av.
 —Anna E (wid Royal P), res 1619 N
 Cascade av.

COLORADO SPRINGS CO.
 8 OUT WEST BUILDING
 LOTS FOR SALE IN
 Colorado Springs and Manitou

Wells Arthur H, tailor, 429 S Tejon,
 res 115 E Cimarron. (Mrs Lena
 C.)
 —Bert, moved to Sparks, Nev.
 —Edwin B, chauffeur, res 1328 N El
 Paso. (Mrs Ada V.)

WELLS, FARGO & CO EXPRESS, W
 Cowen Agt, Up Town Office
 118 E Pike's Peak av, Tel Main
 52, C W Jeter Depot Agt, Depot
 Office Santa Fe Depot, Tel Main
 914, and 428½ Colorado av (Colo
 City).
 —Mrs Georgia, res 10 E Rio Grande.
 —Georgia, bds 406 S Nevada av.
 —Henry, miner Danville Coal Mine,
 res Curtis P O. (Mrs Jane.)
 —J W, miner, res Curtis P O.
 —Mrs Mary J, res 714 N Weber.
 —Samuel S, bds 711 W Huerfano.
 —Wm H, rancher, res 711 W Huerfa-
 no. (Mrs Susie.)

Welsh, see also Walsh and Welch.
 —James F, horseshoer Wm Hillis, res
 239 N El Paso. (Mrs Mary.)
 —Julia M, dressmkr, res 241 N El
 Paso.
 —Mamie, student Central Bus Coll,
 bds 438 E Bijou.

Weltmer Noyes, student Colo Coll, bds
 Hagerman Hall.

Welton John, hlpr Wm Hillis, res 1111
 Custer av. (Mrs Catherine.)
 —John C, student, bds 1111 Custer
 av.
 —Mildred M, stenog Pike's Peak Flor-
 al Co, bds 1111 Custer av.

Wendelin Elizabeth, domestic, 1123 N
 Cascade av.

Wendelken Martin F, salesman Puffer,
 Tucker Merc Co, res 1336 N Te-
 jon. (Mrs Hattie.)

THE
CHAS. SCHIELE CIGAR CO.
 MANUFACTURERS OF

AMADORA
HAVANA CIGARS.
 Rear 18-20 S. Tejon St.
 COLORADO SPRINGS.

Mailing Lists WRITE TO **R. L. POLK & CO.**
 FOR RATES
 Our Lists are Reliable Salt Lake City, Utah.

COLORADO SPRINGS PAVING & TILE CO.
 505 W. HUERFANO ST. OFFICE 305 DEGRAFF BLDG.
 ARTIFICIAL STONE WALKS AND CARRIAGE BLOCKS

THE HOUSTON LUMBER CO.

20 to 32 W. Vermijo Ave.
Tel. Main 102.

WHOLESALE AND RETAIL
LUMBER AND MILL WORK

546 WEN

R. L. POLK & CO'S.

WES

KENTUCKY STABLES BEST OF TURNOUTS

121 E. BIJOU ST. Phone 568

Wendt Christopher G (Shafer & Wendt), res 107 Jefferson (Colo City). (Mrs Emma.)
—Elizabeth, domestic, 1201 N Nevada av.
—Samuel, lab, bds Brookside Hotel (Colo City).
—Wm, res 822 E Boulder. (Mrs Henrietta.)
Wentz Mrs Ida M, rms 819 E High.
Werderman Gustav, emp Antlers Hotel.
Werkhausen Mrs Mary, boarding, 414 Grant av (Colo City).
Wersant Peter, lab, res 309 N 8th (Colo City). (Mrs Eva.)
Werts Laura, bds 512 2d, Roswell.
Wertz John W, lab, res 193 Manitou av (Manitou).
—Martin, houseman, 19 Boulder pl, bds 316 Mesa rd.
Wescott, see Westcott.
Weslan Mrs Flora, res 325 S Cascade av.
Wesley Frank O, res 325 S Hancock av. (Mrs Mary V.)
Wesseler Norris B, clk H J Frese, res 723 S Tejon. (Mrs Ada B.)
Wesson Hazel R, stenog, bds 11 Boulder cres.
—Minnie P (wid John W), res 11 Boulder cres.
—Willie L, stenog Hall & Thayer, bds 11 Boulder cres.
West Arthur A, lab, res 902 Rosita av (Colo City). (Mrs Viola.)
—Bessie, smstrs, bds 310 Washington av (Colo City).
—Carl, boilermkr C M Ry, res 200 Monroe (Colo City). (Mrs Fannie.)
—Carrie G (wid Willard), res 808 N Weber.

West Clara A, musician Navajo Hotel, bds 808 N Weber.
—Colorado Springs Land Co, E J Eaton sec, 102 S Tejon.
—Edgar H, electr Central Electric Co, bds 615 E Willamette av.
—Edgar J, carp, res 615 E Willamette av. (Mrs Ella.)
—Frank L, real est, res 2127 N Nevada av.
—George A, student Colo Coll, bds Hagerman Hall.
—Harland, student High School, bds 615 E Willamette av.
—Helen L, musician Alamo Hotel, bds 808 N Weber.
—Homer A, janitor Bank Blk, res 811 N Cedar. (Mrs Alverda L.)
—Leona, tchr Manitou School, bds 114 Canon av (Manitou).
—Mrs Lizzie A, bds 21 E Kiowa.
—Marvin Q, grocer, 725 S Sierra Madre, res 121 W Las Animas. (Mrs Pearl W.)
—Paul S, student Colo Coll, bds 1204 N Weber.
—Robert I, lab C M Ry, bds 807 S Royer.
—Roy, lab, res 1 blk s of Adams Crossing (Arensdale). (Mrs Lulu.)
—Walter W, repr C M Ry.
—Wm H, grocer, 1700 S Nevada av, Ivywild, bds 117 E 1st, Lihue. (Mrs Margaret K.)
Westcott Agnes L (wid Edward A), nurse Colo School for D & B, res 833 W Huerfano.
—David A, lab, rms 23½ E Huerfano.
—Grace A, opr Colo Tel Co, bds 833 W Huerfano.
Westenrider Joseph, amalgamator Golden Cycle Mill, res 1643 Colorado av. (Mrs Clara.)
—Marian J, student, bds 1643 Colorado av.
Westerlin Anton F, emp Out West P & S Co, bds 117 N Nevada av (Mrs Mary.)
Westerman Charles L, lab C S & I Ry, bds. 503 E Cimarron.
—Harry, emp Nordrach Sanitarium.

PARBERRY & SON INSURANCE
25 E. KIOWA ST. PHONE MAIN 389
LAND DEALS AND HOUSE RENTALS A SPECIALTY.

"HYGIENIC ICE"
 PHONES 46 AND 91.
 THE EL PASO ICE & COAL CO.

PASTER & BLOOD

CARPENTERS AND CONTRACTORS.
Shop, 4 E. Kiowa St. Telephone 801.

WES Colorado Springs, Colorado City and Manitou Directory. WET 547

Western Association for Stellar Photography, F H Loud sec, n end of Nob Hill.

WESTERN AUTOMOBILE & SUPPLY Co, C P Campbell Pres, J F England Sec and Treas, A W Marksheffel Mgr, 115-117 N Cascade av, Tel Main 56. (See adv.)

THE PIKE'S PEAK MOVING & STORAGE CO.,

Household goods and Pianos moved packed, stored and shipped.
Cut rates to all points
PHONE 160
123 E. Bijou St. Colorado Springs, Colo.

C. P. Campbell, Pres. A. W. Marksheffel, Mgr.
J. Frank England, Secy. and Treas.

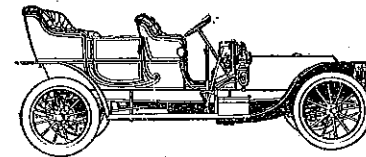

WESTERN AUTOMOBILE AND SUPPLY COMPANY

115-117 N. Cascade Ave. Phone Main 56

Agents for Peerless, Oldsmobile Franklin and Columbus Electrics

Autos for Rent by Hour, Day, Week or Month
Finest Garage in The City. Storage rates reasonable. Electric Charging. Supplies. Repairs

Difficult Repair Work a Specialty

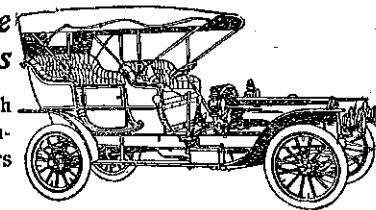

Western Enterprise The (Weekly), E P Booze editor and pub, 314 E Costilla.
—Irrigated Land Co, J R McKinnie treas, 402 Mining Exchange Bldg.
—Lands & Irrigation Co, H C Shimp sec, 225 Hagerman Bldg.
—Life & Accident Co, J S Gaines agt, 110 N Tejon.
WESTERN PACKING CO, J E Kennedy Mgr, rear 15 E Huerfano, Tel Main 435.
WESTERN PASSENGER ASSN, George W Bainter Joint Agt, 1 E Pike's Peak av.
—Sugar & Land Co, J R McKinnie treas, 402 Mining Exchange Bldg.
—Trading Co, J F England sec, 220 Hagerman Bldg.
WESTERN UNION TELEGRAPH & Cable Co, Norman Ringer Mgr, 14 N Tejon, Tels Main 57 and 58, and 106 Canon av (Manitou), Tel Manitou 19.

Westfall Clarence, waiter, bds 109½ E Costilla.
—Mary (wid Joel), res 109½ E Costilla.
Westman, see Woestman.
Weston Edward W, waiter Cliff House (Manitou), res 113 High (Manitou). (Mrs Lena H.)
Wetherald Elmer E, driver, res 221 Pawnee av (Manitou). (Mrs Elizabeth J.)
—Ethel, student, bds 221 Pawnee av (Manitou).
—George J (Wetherald & Hermsen), res 372 Manitou av (Manitou). (Mrs Carrie.)
—Madaline, student, bds 221 Pawnee av (Manitou).
—& Hermsen (G J Wetherald, J A Hermsen), livery, 376 Manitou av (Manitou), and 100 Canon av (Manitou).

For California

SEE THAT YOUR TICKET READS via
"THE SALT LAKE ROUTE"
The New Line. SHORTEST and BEST

"RIO GRANDE LINES"
 TRAVEL VIA
 Best Service
 Finest Scenery

Alex. MacKenzie Latest Domestic and Imported
THE TAILOR Patterns
 21 E. BIJOU ST. TEL. MAIN 1193

548 WET R. L. POLK & CO'S. WHB

A. J. LAWTON,
 REAL ESTATE,
 LOANS AND INSURANCE,
 10½ E. Pike's Peak Ave.
 Notary Public. Colorado Springs, Colo.

Wetherby Arthur W, insp Rock Island System, res 115 Main, Roswell. (Mrs Geneva E.)
 —Freeman, clk Mining Investor, res 115 Main, Roswell.
 Wetherell, see also Witherell.
 —James H, stero Gazette, res 312 E Willamette av. (Mrs Josephine.)
 —Wm A, student High School, bds 312 E Willamette av.
 Wetmore Carl C, emp Out West P & S Co, res 716 S Nevada av, Ivywild. (Mrs Gertrude.)
 —Caroline (wid Thaddeus), bds 1716 S Nevada av, Ivywild.
 —Virgil, student High School, bds 1716 S Nevada av, Ivywild.
 Weyand Ella M, student, bds 314 Portland av.
 —Leonard R, cook, res 314 Portland av. (Mrs Emma.)
 Weymar Jacob R, barber, 216½ N Tejon, bds 610 S Nevada av.
 —John A, barber J C Campbell, bds 610 S Nevada av.
 Weyms Flossie, bds 819 N Pine.
 Whalen, see also Whelan.
 —Anna, emp Navajo Hotel.
 —Dennis J, blksmith, 392 Manitou av (Manitou), res 160 Deer Path av (Manitou). (Mrs Emma.)
 —James, emp Manitou Mineral Springs Co, bds 160 Deer Path av (Manitou).
 —Josie, laund, rms The Lennox.
 —Richard W, tchr, rms 118 N Weber.
 —Wm C, blksmith C S Carriage Wks, res 212 Main, Roswell. (Mrs Agnes L.)
 Wharton Eleanor A, tchr Washington School, bds 14 McKinley pl.

Wharton Elmer F, clk Antlers Pharmacy, bds 327 E Pike's Peak av.
 —James H, res 112 W Rio Grande. (Mrs Deborah.)
 —Josie, student High School, bds 327 E Pike's Peak av.
 WHARTON JOHN J, Driver Sinton-Rustic Home Dairy Co, bds 814 E Cimaron.
 —Mrs Marcia L, res 14 McKinley pl.
 —Mrs Mary J, res 327 E Pike's Peak av.
 —Wm J, carp, res 326 W Platte av. (Mrs Annie E.)
 —Wm R, wagonmkr Jacob Schmitt, res 112 W Rio Grande.
 Whealen, see Whalen and Whelan.
 Wheatley Earl, lab, rms 1627 Colorado av.
 Wheaton Mrs Eva T, bds 320 N Cascade av.
 —Joseph F, candymkr, res 418 S Cascade av. (Mrs Georgia S.)
 —Mrs Leah A, clk, bds 405 Jefferson (Colo City).
 Whedon Mrs Nellie E, res 826 E Monument.
 Wheeler Benjamin M, driver Union Ice & Coal Co, res 217 W Cimaron. (Mrs Margaret V.)
 —Charles E, messr Wells, Fargo & Co Exp, bds 519 E Kiowa.
 —Charles N, brklyr, res 14 S 18th. (Mrs Lillie M.)
 —Della (wid Wm), res 519 E Bijou.
 —Florence, maid Alta Vista Hotel.
 —Mrs Florence, rms 507½ Colorado av (Colo City).
 —Friend P, contr, 211 N Wahsatch av, res same. (Mrs Lucy F.)
 —Gladys, student Colo Coll, bds McGregor Hall.
 —Hall, 195 Manitou av (Manitou).
 —Mrs Hattie, laund, res 519 E Kiowa.
 —Jerome B, mining, res 171 Canon av (Manitou). (Mrs Harriet M.)
 —Mrs Laura, emp Cascade Laundry, bds 29 N Corona.
 —Lena (wid Bernice O), bds 921 S Royer.
 —Mrs Mondella, res 519 E Bijou.

Nevada State Gazette Price \$6.00
 R. L. POLK & CO. PUBS. Salt Lake City,

THE EL PASO ICE & COAL CO.
 "HYGIENIC ICE"
 PHONES 46 AND 91.

Staufman's
 EVERYTHING FOR EVERYBODY

"COLORADO SPRINGS' GREATEST STORE."
 PHONE 467.

WHE Colorado Springs, Colorado City and Manitou Directory. WHI 549

W. I. LUCAS,
BICYCLES



119 N. TEJON ST.
 PHONE MAIN 900

Wheeler Wm F, student High School, bds 519 E Bijou.
 —Wm R, emp Manitou Floral Co, res 402 Manitou av (Arensdales). (Mrs Cora I.)
 —Wm W, tmstr, res 928 Jefferson (Colo City). (Mrs Emma J.)
 Wheeling John, miner, res 927 Washington av (Colo City).
 Wheelock Addison N, clk C P Campbell, res 631 N Royer. (Mrs Mira D.)
 Whelan, see also Whalen.
 —Anna (wid Philip), confectr, 423 S Tejon, res same.
 —John W, mach, res 1010 S Sierra Madre. (Mrs Sue.)
 —Wm, mining, 41 P O Bldg, bds Alamo Hotel.
 Whinery Mahlon H, emp Golden Cycle Mill, res 1708 Hayes. (Mrs Lydia F.)
 Whipple Jean B, student Colo Coll, bds Montgomery Hall.
 Whitaker, see also Whittaker.
 —Anna, bds 802 W Del Norte.
 —Blanche M, student High School, bds 115 E Dale.
 —Cosette, student High School, bds 1332 Lincoln av.
 WHITAKER EDWARD E, Mgr Whitaker Shoe Co, 132 N Tejon, res 115 E Dale. (Mrs Carrie M.)
 —Ethel B, bds 115 E Dale.
 WHITAKER EUGENE C F (Whitaker Printing Co), City Clerk, City Hall, res 728 N Wahsatch av, Tel Main 1776. (Mrs Daisy F.)
 —Guy W, salesman Whitaker Shoe Co, bds 115 E Dale.
 —Joseph C, waiter Alamo Hotel, res 510 E Huerfano. (Mrs Allie L.)
 —Mrs Margaret A, bds 317 E Cache la Poudre.
 —Minnie, bds 802 W Del Norte.
 —Minnie M (wid Joseph), res 802 W Del Norte.
 WHITAKER PRINTING CO (Eugene C F Whitaker), Book and Job Printers, Publishers The Daily Transcript and The Colorado Press, 122½ E Pike's Peak av, Tel Main 396. (See p 4.)

WHITAKER SHOE CO, E E Whitaker Mgr, Full Line of Ladies' and Gent's Boots, Shoes, etc, 132 N Tejon, Tel Main 566.
 —Wm E, clk W H Whitaker, bds 407 Jefferson (Colo City).
 —Wm H, drugs, 423 Colorado av (Colo City), res 407 Jefferson (Colo City). (Mrs Ella.)
 Whitbeck, see also Witbeck.
 —Wm L, insp Colo Tel Co, res 819 E Kiowa. (Mrs Ella M.)
 Whitcomb Claude L, clk J J McKorkell, bds 312 W Cucharras.
 —W A, steward Alta Vista Hotel.
 White, see also Whyte and Wight.
 —Arthur I, teller El Paso Nat Bank, res 1223 N Wahsatch av. (Mrs Eva.)
 —Bernard J, bds Union Printers' Home.
 —Candace C (wid Elmer J), emp Phelps Dining Room, bds 819 Arcadia.
 —Charles H, capitalist, office El Paso National Bank Bldg, bds Antlers Hotel.
 —Edward L, res Nordrach Ranch. (Mrs Laura.)
 —Elizabeth H (Morse & White), res 16 S Wahsatch av.
 —George N, res 262 Canon av (Manitou). (Mrs B Ray.)
 —George T, moved to Los Angeles, Cal.
 —George W, emp Portland Mill, res 834 N Pine. (Mrs Minnie A.)
 —Grant, real est, res 215 E Del Norte. (Mrs Mary E.)
 —Helen C, student High School, bds 16 S Wahsatch av.
 —Ida E (wid Charles), bds 2029 N Tejon.

MISSOURI PACIFIC RY.
 SHORTEST, QUICKEST AND
 BEST LINE TO KANSAS CITY,
 ST. LOUIS & ALL POINTSEAST.

Gaebel-Clark Engraving Co.
 DESIGNERS, ILLUSTRATORS, SIXTH AND COURT STS.
 ENGRAVERS BY ALL PROCESSES PUEBLO . . . COLORADO

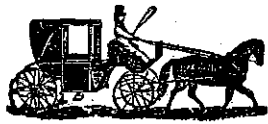

South End Boarding and Livery Stable
BURTON SLINKER, Propr.
 Phone, Main 76 426 S. Tejon Street

"HYGIENIC ICE"
THE EL PASO ICE & COAL CO.
 PHONES 46 AND 91.

550 WHI

R. L. POLK & CO'S.

WHI

White James H, cond C S & I Ry, res 116 S Corona. (Mrs Tillie M.)
WHITE JAMES T, Attorney at Law, Eastern Loans, 410-411 Colorado Bldg, Tel Main 1074, bds 325 Spruce.
 —Jesse A, mach C M Ry, res 1846 Washington av (Colo City). (Mrs Nellie E.)
 —John E, phys, 5½ N Tejon, pres Nordrach Ranch S & H Co, res Nordrach Ranch. (Mrs Carrie Harper.)
 —John F, asst agt Colo Midland Ry, res 217 E Del Norte. (Mrs Bonnie D.)
 —John G, blksmith, 106 S 5th (Colo City), res 105 same. (Mrs Jessie H.)
 —John H, ctr Morse & White, res 18 S Wahsatch av. (Mrs Elizabeth H.)
 —John H, lab, res 524 High. (Mrs Jennie L.)
 —John R, meats, 11 E Huerfano, res 323 N Nevada av. (Mrs Annie.)
 —John T, carp, bds 321 E Cucharas.
 —Leonidas H, repr C M Ry, res 412 Washington av (Colo City). (Mrs Lizzie.)
 —Mary E, died Oct 18, '06, age 88.
 —Orville, expman, res 421 Plateau av (Colo City). (Mrs Lillie.)
 —Oscar S, clk J E White, bds 323 N Nevada av.
 —Robert A, tmstr, res 131 W Costilla. (Mrs Mollie M.)
 —Roy, emp Golden Cycle Mill, bds 215 E Del Norte.
 —Russell A, student High School, bds 1016 E High.
 —Samantha B (wid Wm C), rms 724 S Sahwatch.
 —Susie J (wid Thomas J), bds 703 E Kiowa.
 —Mrs S Ella, nurse, 1023 Grant av, bds same.
 —Thomas C, steamftr, res 811 N El Paso. (Mrs Margaret E.)
 —Wm, lab Rocky Mtn Trading & Transfer Co, bds 432 E Cucharas.

White Wm B, car insp, res 21½ S Weber. (Mrs Mary E.)
 —Wm C, res 224 N 7th. (Mrs Iva N.)
 —Wm J, lab Pike's Peak Floral Co, res 1608, N El Paso. (Mrs Bertha R.)
 Whiteford Fred, emp Portland Mill, res 102 W Mill. (Mrs E Henrietta.)
 Whitehair Donald A, lab, bds 614 W Kiowa.
 —Lurena E, student, bds 614 W Kiowa.
 Whitehead Bramley, groceries and meats, 1216 N Nevada av, res same.
 —Clyde C, clk Bramley Whitehead, res 1806 N Nevada av. (Mrs Agnes S.)
 —Euphro, bds 819 Colorado av (Colo City).
 —Forest W, clk P O, res Cheyenne Canon. (Mrs Geneva E.)
 —George R, hpr C M Ry, res 130 Hagerman (Colo City). (Mrs Amanda.)
 —James, rms 4 N 5th (Colo City).
 —James M, bds 130 Hagerman (Colo City).
 —Jesse O, elev opr Exchange Bank Bldg, bds 2207 N Nevada av.
 —John, patrolman Police Dept (Colo City), rms 4 N 5th (Colo City).
 —John J, blksmith, res 117 Monroe (Colo City). (Mrs May.)
 —Joseph S, printer, res 2207 N Nevada av. (Mrs Angie B.)
 —Nellie, bkpr Fairley Bros & Fairley, bds 2207 N Nevada av.
 —Thomas O, foreman Rocky Mtn Trading & Transfer Co, res 112 S Corona. (Mrs Laura E.)
 Whitehurst Irene, student Colo Coll, bds Ticknor Hall.
WHITEMAN JOHN M, Driver Sinton-Rustic Home Dairy Co, res 325 S El Paso. (Mrs Florence E.)
 Whitenack Frances, student Central Bus Coll, bds 105 S Weber.
 —George A, asst eng Steamer Co No 1, res 105 S Weber. (Mrs Abigail.)
 Whitesell Clara O, student, bds 1717 N Royer.

Missouri Pacific Railway **BEST LINE EAST**

Garrick Harness & Carriage Co. 19½-21 S. Cascade Avenue
EVERYTHING FOR THE HORSE TEL. MAIN 259

WHI Colorado Springs, Colorado City and Manitou Directory. WIO 551

Whitesell Henry P, died Feb 4, '07, age 46.
 —Lillie M (wid Henry P), res 1717 N Royer.
 Whitford Mrs Jennett, clk W C Hart, rms 103 Ruxton av (Manitou).
 Whiting George S, lab, res 939 Conijos. (Mrs Minnie.)
 —Mrs Mary J, bds 607 Maple.
 Whittinger Jacob C, tmstr, res 7 Coronation (Colorado City). (Mrs Emily J.)
 Whitley Della E, bds 734 E Kiowa.
 —Edgar D, clk, bds 734 E Kiowa.
 —George S, vet surg, res 734 E Kiowa. (Mrs Matilda.)
 —Martha A, student, bds 734 E Kiowa.
WHITMARSH EDWARD R, Propr Cascade Laundry, rear 23 W Huerfano, Tel Main 820, res 614 E Cache la Poudre.
 —Elsie, student High School, bds 614 E Cache la Poudre.
 —Mary E, died Feb 11, '07, age 37.
 Whitmore Blanche A, student High School, bds 711 E Kiowa.
 —Gwendoline, student High School, bds 711 E Kiowa.
 Whitney Ada I, stenog and bkpr Giles Mercantile Agency Co, bds 416 E Bijou.
 —Mrs Anna, rms 3 N Wahsatch av.
 —Earl C, student High School, bds 114 S Cascade av.
 —Emerson L (Whitney & Grimwood), res 1527 N Nevada av. (Mrs Anna J.)
 —E Hallie, student, bds 1527 N Nevada av.
 —Frank L, mach C M Ry, res 301 Grant av (Colo City). (Mrs Lulu A.)
 —Frederick D, res 814 E San Miguel. (Mrs Emma R.)
 —George, emp C S & I Ry, res 303 W Mill.
 —Gus A, miner Curtis Coal Mine, res 514 E Moreno av. (Mrs Lora.)
WHITNEY & GRIMWOOD (E L Whitney, A E Grimwood), Books, Stationery, Art Goods, Curios, Pictures and Framing, 20 N Tejon, Tel Main 641.

Whitsel Mrs Minnie E, res 1125 Colorado av.
 Whitsell Frank, lab, bds 330 S Conijos.
 Whittaker, see also Whitaker.
 —Chester K, student High School, bds 1332 Lincoln av.
 —Mrs Luella L, bds 222 N Wahsatch av.
 —Wm C, mach, res 1332 Lincoln av. (Mrs Phylinda G.)
WHITTED EDWARD E, Gen Counsel C S & C C D Ry, res Denver.
 Whittenbeck Jerome, driver, res w end Grand av (Manitou). (Mrs Elizabeth W.)
 Whittenberger Gladys M, student High School, bds 2103 N Nevada av.
 —John M, res 2103 N Nevada av. (Mrs Elizabeth.)
 Whithorne Wm C, printer Gazette, res 221 N Weber. (Mrs Cecil M.)
 Whittier School, Jefferson n w cor 9th (Colo City).
 —Willard W, emp The Zoo, res 109 E Cheyenne rd, Ivywild. (Mrs Josephine A.)
WHITTINGTON MRS MINA, Dress- making and Ladies' Tailoring, 325 N Tejon, res same, Tel Red 1062.
 —Nellie M, bds 325 N Tejon.
 Whittle Lucy (wid Harrison), furn rooms, 306 E Cucharas.
 Whittlesey Frank A, real est, res 911 Monroe (Colo City). (Mrs Maude.)
 —Frederick E, fireman, res 109 Beacon, Roswell.
 —Helen L (wid Rush W), bds 911 Monroe (Colo City).
 —Orrie R, real est, res 228 Jefferson (Colo City). (Mrs Myrtle A.)
 Whorton, see Wharton.
 Whyte, see also White and Wight.
 —Daniel, popcorn, res 121 Pueblo av.
 Wiatt, see Wyatt.
 Wickens Wm, janitor, res 331 W Vermijo av. (Mrs Louie M.)
 Wickham Clyde L, clk Friedline & Taggart, res 601 S Nevada av.
 —Edith (wid Homer), bds 601 S Nevada av.

CIRCULARS **WRITE FOR RATES** **MAILING**
ADDRESSED **R. L. POLK & CO.** **LISTS**
 SALT LAKE CITY.

"RIO GRANDE LINES" **TRAVEL VIA** **Best Service** **Finest Scenery**

The Popular, Convenient and
Reliable Drug Store. Special
Attention Given Prescriptions.
FREE DELIVERY SERVICE

The Busy Corner

The Robinson Drug Co. Phone Main 4

552 WIG

R. L. POLK & CO'S.

WIL

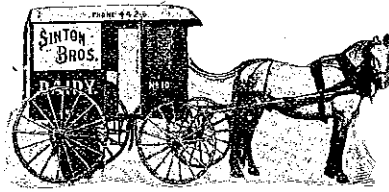

Wickham Stella, clk Peoples' Mission Relief Depot, bds 816 N Spruce.
Widener Ulysses V, bkpr, res 504 E St Vrain. (Mrs Martha E.)
Widrick Wesley A, bds 2003 N Tejon.
Wieber, see also Webber and Weber.
—Charles B, moved to Salida.
—Charles J, blksmith C M Ry, res 8 S 2d (Colo City).
—Frank W, mining, bds 8 S 2d (Colo City).
Wiedemann, see also Weidemann.
—Eliza (wid Fred), res 219 Jackson (Colo City).
Wieder Elizabeth (wid Wm J), bds 728 E Cimarron.
WIEDER WM K, Emp Sinton-Rustic Home Rairy Co, res 728 E Cimarron. (Mrs Lizzie.)
Wieeler Joseph W, driver Union Ice & Coal Co, res 318 S Sahwatch.
Wieman Emma, tchr Midland School, bds 232 Lincoln av (Colo City).
Wier, see also Weir.
—Mary D (wid Andrew), smstrs, res 310 Washington av (Colo City).
Wiersig J A Wm, tchr, res 315 E Pike's Peak av. (Mrs Anna C.)
Wietor Adella, bds 528 W Bijou.
—Edna, student High School, bds 528 W Bijou.
—Mrs Louisa, nurse, 528 W Bijou, res same.
Wigger George W, res 202 S Wahsatch av. (Mrs Eliza A.)
—O Leslie, bds 202 S Wahsatch av. (Mrs E May.)
Wight, see also White and Whyte.
—Arthur, res 124 E Cheyenne rd, Ivywild. (Mrs Carrie L.)
—F Elmer, tmstr, res 1818 Midland av (Colo City). (Mrs Ida.)

Wight Ruth, student Colo Coll, bds McGregor Hall.
Wilber Earl, student High School, bds 318 N Tejon.
—Mrs Ella S, res 329 N Tejon.
—John J, emp C S & I Ry, res 915 Colorado av. (Mrs Aura I.)
WILBUR FRED B, Blacksmith, Horse-shoeing and Wagon Work, Horses for Shoeing Called for and Returned, 501 W Huerfano, res same, Tel Main 596.
—Jennie J (wid Simeon E L), res 1018 E Boulder.
—John M, blksmith F B Wilbur, bds 501 W Huerfano.
—Katherine, bds 1806 N Tejon.
—Matthew H, pres and treas Wilbur Suit Co, res 1806 N Tejon. (Mrs Edith.)
WILBUR SUIT CO THE, M H Wilbur Pres and Treas, Women's Suits, Millinery and Furnishings, 109 E Pike's Peak av, Tel Main 30.
Wilcox, see also Willcox.
—Rev Charles B, pastor First M E Church, res 428 N Nevada av.
—Cora A, tchr Ivywild School, bds 428 N Nevada av.
—Eduardo F, cashr Tucker's Rest, rms 120 S Cascade av.
—George W, emp Golden Cycle Mill, res 924 Market (Colo City). (Mrs Bertha M.)
—Harry P, emp Portland Mill, res 816 W Cucharras. (Mrs Mary P.)
—Mrs Jeanette, domestic, 17 W Del Norte.
—Josephine, bds 1414 N Nevada av.
—Mary E, died Nov 14, '06, age 56.
—Stella M, bds 428 N Nevada av.
—Wm O, fireman S R & R Co, res 815 Jackson (Colo City). (Mrs Ella.)
—Wm P, lab C M Ry, res 313 Hagerman (Colo City). (Mrs May.)
Wild John, molder, res 723 S Cascade av. (Mrs Tena A.)
Wilday Orval, res 714 N Prospect.
Wilde John S, moved to Denver.
Wilder Mrs A O, bds 228 N Cascade av.

PUBLIC OPINION
THE LEADING WEEKLY PAPER
OF EL PASO COUNTY

PUBLIC OPINION PRINTING CO.
PUBLISHERS
11 EAST KIOWA STREET

THE EL PASO ICE & COAL CO.
"HYGIENIC ICE"
 PHONES 46 AND 91.

MUETH'S CANDIES, CAKES AND ICE CREAM

Where Quality is the First Consideration
26 North Tejon Street

WIL Colorado Springs, Colorado City and Manitou Directory. WIL 553

WILDER CHARLES T, V-Pres Colo Springs Gazette Co and Editor Colo Springs Gazette, Out West Bldg, Tel Main 1525, res 17 W Buena Ventura. (Mrs Maude M.)
—Edward, bkpr, res 728 N Wahsatch av. (Mrs Mae.)
WILDER FRANK C, Associate Editor Mining Investor, res 424 E San Miguel. (Mrs Georgene H.)
—John C, tinner, res 715 Cooper av. (Mrs Hannah E.)
—Joseph W, ticket agt, res 317 N Tejon.
—Mrs Mae, stenog N S Gandy, res 728 N Wahsatch av.
—Mrs Marie L, res 317 N Tejon.
—& Co (George Fechter), tinner, 119 E Pike's Peak av.
Wildes Mary S G, died May 12, '06, age 46.
Wildgrube Selma, domestic, 1224 N Nevada av.
Wildman Helen (wid Horatio), res 19 E Boulder.
—Helen M, student High School, bds 19 E Boulder.
—Horatio, student High School, bds 19 E Boulder.
Wiles Wm, cond C S & C C D Ry, res 711 S Tejon. (Mrs Cora L.)
Wiley, see also Wylie.
WILEY ALEXANDER, Auditor Antlers Hotel, res 114 E Del Norte, Tel Black 183. (Mrs Roxie.)
—Emma M (wid Martin), bds 1203 N Tejon.
—Gertrude B, bds 801 E Boulder.
—Herbert J, live stock, bds 1202 S Nevada av.
—James E, painter, res 1022 Arcadia. (Mrs Mary J.)
—James E jr, bds 1022 Arcadia.
—James M, student High School, bds 605 E Columbia.
—Nellie E, stenog W C Robinson, bds 605 E Columbia.
—Oscar S, ins, res 605 E Columbia. (Mrs Carrie O.)
—Thomas J, ranchman, bds 1022 Arcadia.
—Yolanda, student High School, bds 1022 Arcadia.

Why Drudge WHEN FOR
LESS EXPENSE YOU CAN
COOK WITH GAS
THE GAS CO.
107-111 E. KIOWA.

Wilferth Wm H, lab, res 906 S Royer. (Mrs Fannie A.)
Wilfley Donald D, teller Assurance S & L Assn, bds 421 E San Rafael.
—Robert H, rancher, res 421 E San Rafael.
Wilhelmi George A, shoemkr Vorhes Shoe Co, res 811 N Corona. (Mrs I Isabel.)
Wilhite Courtland G, carp Paster & Blood, res 440 E St Vrain. (Mrs Eva L.)
Wilkes James, lab, res nr Palmer boul 2 miles n e of city. (Mrs Ellen.)
—James jr, opr C S Elec Co, bds James Wilkes.
Wilkey Aaron, emp The Zoo, res 217 E 2d, Lihue. (Mrs Rosa.)
—Joseph W, cond C M Ry, res 1829 Washington av. (Mrs Addie B.)
Wilkins Emeline (wid Llewellyn), bds 11 W Cimarron.
—Emma, bds 141 Washington av (Manitou).
—George W, tinner C M Ry, res 26 S Nevada av. (Mrs Azuba J.)
—Josephine, bds 1817 N Weber.
—Nellie M, emp C S Laundry Co, bds 305 N Walnut.
—Rhoda, nurse, 327 N Nevada av.
—Wm C, carp, res 305 N Walnut. (Mrs Celestia.)
Wilkinson Hattie, tchr, bds 211 S Weber.
Wilklow George W, caretkr W T De Forest, res nr Palmer boul 2 miles n e of city.
—G Wm, potter, bds George W Wilklow.
—Hattie I (wid Jesse), bds 420 N Pine.
—S Jennie, bds George W Wilklow.

Read "The Gazette" Every Morning in the Year, at Your Door, for **60c** Per Month
ALL THE WORLD NEWS ALL THE LOCAL NEWS ALL THE BARGAIN NEWS

H. A. SCURR,
 REAL ESTATE AND LOANS,
 MONEY TO LOAN ON CHATTELS.
 PHONE BLACK 962.
 20 S. TEJON STREET,
 NOTARY PUBLIC.

ENTERPRISE FURNITURE CO. PHONE MAIN 1264
Tents, Awnings and Window Shades 129-131 E. HUERFANO ST.

554 WIL

R. L. POLK & CO'S.

WIL



Williams Anderson W, lab, res 317 W Willamette av.
—Anna, bkpr, bds 320 S Institute.
WILLIAMS ARTHUR B (Successor to Adams & Williams), Real Estate, Loans and Insurance, etc, 113 1/2 N Tejon, Tel Main 1260, res 222 E San Miguel, Tel Main 1500. (See adv.)

A. B. WILLIAMS

Successor to ADAMS & WILLIAMS

Real Estate, Loans and Insurance

Telephone Main 1260

113 1/2 N. Tejon Street

COLORADO SPRINGS, COLO.

Willamette Avenue Station, west end of W Willamette av.
Willard Building, 525 Colorado av (Colo City).
—Jacob F, phys, 523 Colorado av (Colo City), res same. (Mrs Estella E.)
Willcox, see also Wilcox.
—Orlando B (Lunt, Brooks & Willcox), res 1515 Wood av. (Mrs Jessie C.)
Willett Samuel N, student Colo Coll, bds 1210 Wood av.
Willey Roy, brkman, bds 102 Beacon, Roswell.
Williamite Church, 832 W Bijou.
Williams Abraham B, lab, res 730 S Weber. (Mrs America.)
—Ada (wid Willis), res 609 S Baltic.
—Albert L, driver Armour & Co, res 4 E Costilla. (Mrs Mabel.)
—Alma, emp Glockner Sanitarium.
—Amanda M, clk Russell Gates Merc Co, bds 530 N Nevada av.

WILLIAMS ARTHUR C, Sec and Treas St John Bros Plumbing Co, res 824 E Kiowa, Tel Main 1554. (Mrs Nellie T.)
—Augusta S, clk C S & I Ry, bds 17 N Spruce.
—A Belle, bds 222 E San Miguel.
—A V, bds Union Printers' Home.
—Barney L, porter C S Social Driving Club, res 828 S Wahsatch av. (Mrs Geneva.)
—Benjamin, miner Curtis Coal Mine, res Papeton.
—Benjamin F, gen agt A T & S F Ry, 118 E Pike's Peak av, res 229 E Willamette av. (Mrs Mary T.)
—Bertha (wid Joseph C), bds 315 E Cache la Poudre.
—Bessie, student High School, bds 514 E Kiowa.
—Bessie E, bds 503 N Wahsatch av.
—Birdie B, student High School, bds 837 N Spruce.
—Burrell P, cook, res 508 E Moreno av. (Mrs Rosa.)
—Charles A, eng, res 225 E Cimarron. (Mrs Mattie A.)

Colorado Midland Ry.

For SALT LAKE CITY, OGDEN, All Points in CALIFORNIA and the GREAT NORTHWEST

TUSLER & FISHER CONTRACTORS AND BUILDERS
115 MECHANICS PLACE Telephones Main 1468 or 1507

WIL Colorado Springs, Colorado City and Manitou Directory. WIL 555

Williams Charles A, janitor Mining Exchange Bldg, res 620 E Dale. (Mrs Mary A.)
—Charles D, tuner Knight-Campbell Music Co, res 10 E Boulder.
—Charles E, tel opr, res 1040 E Platte av. (Mrs Sallie A.)
—Charles G, painter, res w s Deer Path av 1 n of Manitou av (Manitou). (Mrs Temp C.)
—Chauncey E, motorman C S & I Ry, res 18 E Vermijo av. (Mrs M Artenza.)
—Clarence G, hlpr Rock Island System, bds 1221 E Boulder.
—Coleman W, caretkr, 115 N Weber. (Mrs Julia.)
—Cora L, bds 15 S El Paso.
—David, student Colo School for D and B, bds same.
—D Pink, moved to Boulder, Colo.
—Elijah F, lab, bds 510 N 4th (Colo City).
—Essie, bds 2219 N Tejon.
—Etta J, clk M Rauschkob, bds 417 Jefferson (Colo City).
—Florence, bds 229 E Willamette av.
—Flossie, bds 2219 N Tejon.
—Franklin, emp D & R G R R, bds 935 S Sierra Madre.
—Fred A, eng, bds 424 W Kiowa. (Mrs Margaret A.)
—Frederic, ins, 25 E Pike's Peak av, res 22 E Columbia. (Mrs Nina L.)
—Genevra A, rms 503 N Wahsatch av.
—Harold E, bds 1621 N Corona.
—Harper, res 2219 N Tejon. (Mrs Alta.)
—Helen, bds 730 N Cascade av.
—Henrietta (wid James), bds 515 Lincoln av (Colo City).
—Henry F, emp D & R G R R, res 939 S Sierra Madre.
—Herbert C, fireman, res 224 S Conijos. (Mrs Eva A.)
—H Catherine, stenog Harris & Price, bds 125 W Mill.
—Ida M, bds 503 N Wahsatch av.
—James A, res 510 N 4th (Colo City). (Mrs Elizabeth.)
—James H, real est, res 544 E Bijou.
—Jay S, carp, res 125 W Mill. (Mrs Martha.)

J. D. HILTBRAND

EXPERT REPAIRING OF MUSICAL INSTRUMENTS

125 1/2 N. TEJON. Tel. Main 913

Williams Jennie, domestic, 1124 N Tejon.
—John, res 1621 N Corona. (Mrs Lydia B.)
—John F, emp Golden Cycle Mill, res 215 Jackson av (Colo City).
—John M, moved to Lamar, Colo.
—Joseph G, eng, res rear 554 E Bijou. (Mrs Mary A.)
—Joseph L, farmer, res 503 N Wahsatch av. (Mrs Martha C.)
—Josiah C, lab Schlesinger Bros, res 320 S Institute. (Mrs Dora E.)
—Julia, cook, 115 N Weber.
—Kenneth E, clk St John Bros Plumbing Co, bds 824 E Kiowa.
—Mrs Laura B, bds 106 N Chestnut.
—Leonard S, hostler, bds 728 E Kiowa.
—Lewis W, emp Golden Cycle Mill, res 311 N 1st (Colo City).
—Mrs Martha C, res 503 N Wahsatch av.
—Mary, cook, 117 N Nevada av.
—Mary H (wid Charles M), res 712 N Nevada av.
—Mary J (wid Wm R), res 709 S Tejon.
—Maude R, student High School, bds 2023 N Nevada av.
—May, bds 1621 N Corona.
—Miles E, emp Sanitary Dairy Co, res 3 1/2 miles s e of city.
—Mrs Minnie, bds 218 Cache la Poudre.
—Mrs Minnie, res 935 S Sierra Madre.
—Mollie, cook, bds 508 E Moreno av.
—Myrtle, cook, bds 508 E Moreno av.
—Mrs Nancy, res 331 E Cimarron.
—Nellie C, bds 315 Washington av (Colo City).
—O B, bds Union Printers' Home.
—Paul T, emp Golden Cycle Mill, bds 824 E Kiowa.

For California

SEE THAT YOUR TICKET READS via "THE SALT LAKE ROUTE" The New Line. SHORTEST and BEST

THE EL PASO ICE & COAL CO. "HYGIENIC ICE" PHONES 46 AND 91.

"RIO GRANDE LINES" TRAVEL VIA Best Service Finest Scenery

THE EL PASO ICE & COAL CO.
"HYGIENIC ICE"
PHONES 46 AND 91.

OREGON SHORT LINE RAILROAD ONLY LINE TO
BUTTE, HELENA,
SPOKANE, SEATTLE, TACOMA AND PORTLAND VIA SALT LAKE CITY

556 WIL R. L. POLK & CO'S. WIL

- | | |
|--|---|
| Williams Phoebe (wid Owen B), res 17 N Spruce. —Raymond M, res 6 Colorado av (Colo City). (Mrs Ola M.) —Rebecca T (wid John R), bds 115 E Washington. —Robert, rms 440 E Pike's Peak av. —Robert R, farmer, res Papeton. (Mrs Margaret.) —Rolle B, brkman, bds rear 554 E Bijou. —Rowena M, student, bds 222 E San Miguel. —Sadie R, rms 219 N Institute. —Mrs Sallie, res 321 Sheridan. | Williamson David N, fireman Rock Island System, res 218 E Jefferson. (Mrs Anna.) —Fred, insp, res 1827 Colorado av. (Mrs Maude M.) —George R, driver, res 323 Portland av. (Mrs Della M.) —Henry, houseman, 812 N Cascade av. —Phlomena (wid Alanson L), bds 629 E Boulder. WILLIAMSON WM WOODS, Real Estate Loans and Insurance, Member Colorado Springs Mining Stock Assn, 27 N Tejon, Tel Main 476, res 1625 S Nevada av, Ivywild, Tel Main 608. (Mrs Jeanette McLean.) (See front cover.) |
|--|---|

PHONE, MAIN 476 RESIDENCE, MAIN 608



REAL ESTATE
 INSURANCE, LOANS, CONVEYANCING
 Member Colorado Springs Mining Stock Association and
 Colorado State Real Estate Exchange

Rentals and Care of Property a Specialty
 27 North Tejon Street Colorado Springs, Colo.

- | | |
|---|---|
| Williams Samuel, lab, bds 127 W Costilla. —Mrs Sarah A, rms 219 N Institute. —Scott, bellboy, bds 508 E Moreno av. —Stella B, bds 106 N Chestnut. —Walter S, driver Upton Grain Co, res 530 E Vermijo av. (Mrs Rachel.) —Walter W, lab, res 1812 Grant av. (Mrs Anna D.) —Wm G, tmstr, res Papeton. —Wm J, eng, bds rear 554 E Bijou. —Wm J, steamftr, bds 421 Grant av (Colo City). —Wm R, student Colo Coll, bds Hagerman Hall. —Winifred S, adv mgr Owl Drug Co, bds 17 N Spruce. Williamson Daniel H, trackman Danville Coal Mine, bds nr Curtis P O. —David C, tmstr, res 639 E Dale. (Mrs Cynthia A.) | Williamsville Slope Coal Mine, Monument Valley Coal Co proprs, nr D & R G R R, 4 miles n of city. Williar Walter K, clk Morse & White, res 1612 Del Norte ct. (Mrs Emma B.) Willis Mrs Adelia A, bds 136 Navajo av (Manitou). —Bartley, driver, res 516 E Boulder. (Mrs Annie L.) —Benjamin F, emp Out West P & S Co, bds 15 N Nevada av. —Edward, driver Lowell-Meservey Hdw Co. —Mrs Ella M, bds 1318 Colorado av. —Frances M (wid Willet R), res 733 E Boulder. —George, lab, rms 628 Colorado av (Colo City). —Ira, fireman El Paso I & C Co, bds 1204 Blanco. |
|---|---|

Nevada State Gazetteer Price \$6.00
 R. L. POLK & CO. PUBS. Salt Lake City,

ASK FOR ORIGINAL **"Manitou"** TABLE WATER
 THE MANITOU MINERAL SPRINGS CO. Absolutely Pure and Natural
 and GINGER CHAMPAGNE BEWARE OF SUBSTITUTES

WIL Colorado Springs, Colorado City and Manitou Directory. WIL 557

- Willis Leslie W, barber Hyatt & Major, rms 802 S Tejon.
 —Richard, mining, bds 1016 Cheyenne rd. (Mrs Bessie D.)
 —Rosabelle, tchr, bds 733 E Boulder.
 —Willet R, bkpr Knight-Campbell Music Co, bds 733 E Boulder.
 —Wm E, lab, res 1204 Blanco. (Mrs Mary E.)
 Williston George F, student Colo Coll, bds Hagerman Hall.
 Willow Park, see Monument Valley Park.
 Willis Bert E, hackman, rms 523 Colorado av (Colo City).
 —Charles A, lab, rms 523 Colorado av (Colo City).
WILLS HENRY LE B (Wills, Spackman & Kent), res 1435 N Cascade av, Tel Main 572. (Mrs Caroline B.)
WILLS HENRY LE B & CO (Wills, Spackman & Kent Successors), Out West Bldg.
 —John M, hlpr C M Ry, res 914 Lincoln av (Colo City). (Mrs Lulu M.)
WILLS, SPACKMAN & KENT, Successors to Henry Le B Wills & Co (Henry Le B Wills, Ellis L Spackman, Edward W Kent), Real Estate, Loans and Insurance, Out West Bldg, Tel Main 350. (See back cover.)

- A. B. Hutchinson W. B. Kirby J. L. Columbia
MANITOU LIVERY & TRANSFER CO.
 Manitou, Colo.
 Office Stable
 229 Manitou Ave. 111 Manitou Ave.
 Phone Manitou 4 Phone Manitou 4
- Willson, see also Willson.
 —Eva B, student High School, bds 228 E St Vrain.
 —Joseph W, farmer, res 228 E St Vrain. (Mrs Effie B.)
 —Louise, student High School, bds 228 E St Vrain.
 Wilmore Carrie E, tchr Helen Hunt School, bds 810 W Pike's Peak av.
 —Flora, bds 810 W Pike's Peak av.
 Wilsey Frank, res 630 N Corona. (Mrs Sophia.)
 Willson, see also Willson.
 —Agnes, res 27 W Cache la Poudre.
WILSON ALBERT M, Dry Goods, Groceries, Meats and Everything to Eat, 108 Canon av (Manitou), Tel Manitou 6.
 —Alexander, printer, res 1031 N Corona. (Mrs Martha.)
 —Alexander jr, messr P O, bds 1031 N Corona.
 —Mrs Alice, res 155 Navajo av (Manitou).
 —Alice student, bds 14 Lincoln av (Colo City).

WILLS, SPACKMAN & KENT

Real Estate, Mortgages and Insurance

OUT WEST BUILDING
 Established (with the town) 1871 COLORADO SPRINGS, COLO.

Mailing Lists WRITE TO
R. L. POLK & CO.
 FOR RATES
 Our Lists are Reliable Salt Lake City, Utah.

MISSOURI PACIFIC RY.
 SHORTEST, QUICKEST AND
 BEST LINE TO KANSAS CITY,
 ST. LOUIS & ALL POINTS EAST.

PHONE 13 **FOR PLUMBER OR STEAMFITTER** PHONE 13
BARNES & STEPHENS 206 N. Tejon St.

558 WIL

R. L. POLK & CO'S.

WIL

THE EL PASO ICE & COAL CO.
 "HYGIENIC ICE"
 PHONES 46 AND 91.

Wilson Allen C, asst city ticket agt D & R G R R, 16 N Tejon, res 715 11th, Ivywild. (Mrs Frances W.)
 —Alvah B, steward Antlers Hotel.
 —Anna, res 621 Washington av (Colo City).
 —Anna, student High School, bds 704 N Walnut.
 —Bryant H, emp Golden Cycle Mill, res 505 Plateau av (Colo City). (Mrs Amelia C.)
 —Charles, lab, res 125 Exchange pl.
 —Charles D, res 815 N Prospect. (Mrs Mae A.)
 —Charles H, rancher, res near County Poor Farm. (Mrs Lulu.)
 —Charles S, emp Golden Cycle Mill, bds 110 N Tejon.
 —Claire, student High School, bds 832 E Costilla.
 —Clarence J, bds Union Printers' Home.
 —Cyrus H, emp Portland Mill, res rear 17 E Vermijo av.
 —Daniel Z, sec and treas Security Abstract & Title Co, res 844 E Willamette av. (Mrs Etta C.)
 —Della F, clk L C Wilson, bds 530 S 5th (Colo City).
 —Edgar B, clk J G Hiestand, res nr Ute Iron Springs (Manitou).
 —Edna M, bds 928 Colorado av (Colo City).
 —Edward, bds 125 S Weber. (Mrs Verna.)
 —Edward, clk, res upper end Ruxton av (Manitou). (Mrs Eliza.)
 —Edward E, foreman, res 205 Beacon, Roswell. (Mrs Elizabeth.)
 —Edwin J, propr Colo Poultry & Supply Co, 1307 S Tejon, Ivywild, res same. (Mrs Carrie S.)
 —Mrs Eliza J, res 704 N Walnut.
 —Elizabeth E, student Colo Coll, bds 1702 N Nevada av.
 —Elsie, student High School, bds 832 E Costilla.
 —Emma, res 622 Washington av (Colo City).
 —Ethel, bds 621 Washington av.
 —Eugenia, opr, bds 312 N Tejon.
 —Flossie P, bds 928 Colorado av (Colo City).

Willson Frank, baggageman, bds 312 N Tejon.
 —Frank, emp Alamo Hotel.
 —Frank O, student High School, bds 1116 N Wahsatch av.
 —Fred, mach C M Ry.
 —Frederick C, clk J P Coil, res 7 W Fountain. (Mrs May.)
 —George, brklyr, res 25 N El Paso. (Mrs Agnes.)
 —George Y, dentist, 2 N Cascade av, res 1702 N Nevada av. (Mrs Alice F.)
 —Grace, died Feb 28, '07, age 32.
 —Grant, student High School, bds 308 N Chestnut.
 —Gustav, res 1820 N Chestnut.
 —Harley, student High School, bds Alledonia.
 —Harvel H, tmstr U S R & R Co, res 505 Plateau av.
 —Helen M, student Colo Coll, bds McGregor Hall.
 —Henry, landscape gardener, 1116 N Wahsatch av, res same. (Mrs Annie.)
 —Henry A, moved to Wichita, Kan.
 —Henry C, carp, bds 1505 N Corona. (Mrs Melinda.)
 —James E, miner, res 1001 S Weber. (Mrs Dora.)
 —James L, clk Ry Mail Service, res 1127 N Cedar. (Mrs Mattie E.)
 —James W, carp C M Ry, rms 432 Colorado av (Colo City).
 —Jane, died July 13, '06, age 55.
 —Jennie, cook, 1206 N Cascade av.
 —John B, lab, res 517 Ehrich (Colo City). (Mrs Mary J.)
 —John D, lab Glen Eyrie, bds 14 Lincoln av (Colo City).
 —John H, carp, res 518 S Prospect. (Mrs Ida B.)
 —John H, salesman C E Tyler & Co, res 16 N 13th. (Mrs Leota J.)
 —John L, student High School, bds 308 N Chestnut.
 —John M, lab, res 333 W Costilla. (Mrs Permelia A.)
 —John S, res 907 E Cucharras. (Mrs Bessie L.)

Missouri Pacific Railway BEST LINE EAST

Union Ice and Coal Co. 105 W. Vermijo Ave. and 5 N. Tejon St.
 ARTIFICIAL ICE AND COLD STORAGE, COAL AND WOOD
 Telephones Main 31 and 201

WIL Colorado Springs, Colorado City and Manitou Directory. WIN 559

WILSON JOHN W (Public Opinion Printing Co), res 308 N Chestnut. (Mrs Maggie.)
 —Joseph, res 816 S Tejon.
 —Joseph, cementwkr, res 206 Philadelphia av. (Mrs Rosa.)
 —Joseph M, farmer, res 231 N Prospect. (Mrs Martha A.)
 —Joseph M, student High School, bds 844 E Williams' av.
 —Lee T, bellman Alamo Hotel, bds 722 S Wahsatch av.
 —Lesley C, grocer, 430 S 5th (Colo City), res same. (Mrs Martha A.)
 —Mrs Lillie W, propr The Halcyon, 320 N Tejon.
 —Lulu E (wid James H), res 832 E Costilla.
 —Mamie, res 312 N Tejon.
 —Marion J, houseman, 730 N Cascade av.
 —Mrs Martha L, res 1332 Franklin.
WILSON MARY E, Emp Sinton-Rustic Home Dairy Co, bds 832 E Costilla.
 —Maynard M, printer, bds 308 N Chestnut.
 —Napoleon, res 430 S Nevada av. (Mrs Lydia A.)
 —Nathaniel, res 205 Cheyenne av. (Mrs Charlotte T.)
 —Mrs Nellie V, res 1039 Colorado av (Colo City).
 —Nora, student, bds 16 N 13th.
 —Oren F, mgr Armour & Co, 102 W Cucharras, res 1505 N Corona. (Mrs Theresa M.)
 —Mrs Rae D, bds 1414 N Nevada av.
 —Richard B, painter Hedrick-Duncan W P & P Co, res 1638 Grant av. (Mrs Mary A.)
 —Richard L, ticket broker, 126 E Pike's Peak av, res 1322 Washington av. (Mrs Mary E.)
 —Robert A, transfer, res 209 Pawnee av (Manitou). (Mrs Ella F.)
WILSON ROBERT E, (Public Opinion Printing Co), bds 308 N Chestnut.
 —Roland, clk John Ferguson, bds 1031 N Corona.
 —Roy L, student High School, bds 94 N Walnut.

Wilson Roy R, lab, res 426 W Platte av. (Mrs Maude E.)
 —Sarah E (wid Richard B), bds 832 E Costilla.
 —Scott H, res rear 501 W Huerfano. (Mrs Dora E.)
 —Theodore, emp Golden Cycle Mill, bds 928 Colorado av (Colo City).
 —Thomas B, printer, res 1 blk s e of Iron Springs (Manitou). (Mrs Grace T.)
 —Thomas E, rancher, res s w of County Poor Farm. (Mrs Sophia.)
 —Violet, bds Nordrach Sanitarium.
 —Wallie J, res 928 Colorado av (Colo City). (Mrs Dora E.)
 —Willie, bkpr, bds 950 E Costilla.
 —Wm A, carp C S & C C D Ry, res 515 Ehrich (Colo City). (Mrs Georgia A.)
 —Wm H, horsedr, res 717 W Cucharras. (Mrs Kittie L.)
 —Wm L, res 25 Ramona av, Ivywild. (Mrs Priscilla.)
 —Wm M, porter, res 218 Center. (Mrs Willie M.)
 —Wm T, clk P O bds 1031 N Corona.
 —W Grant, res 5 West View pl. (Mrs La Rue V.)
 —Rev W Walter, res 13 W Costilla. (Mrs Agnes C.)
 Wimsatt Mrs Lou E, bds 612 El Paso boul (Colo City).
 Winans Mrs Alice E, smstrs, res 316 W St Vrain.
 —Hazel B, clk, bds 316 W St Vrain.
 Winchell Joseph, rms 314 E Cucharras. (Mrs Georgia.)
 Winchester Mrs Fannie, bds 944 N Walnut.
 —Frank, cook, res 1022 S Sierra Madre. (Mrs Maude.)
 Windson Joseph A, lab U S R & R Co, res 1706 Colorado av. (Mrs Katherine.)
 Winegarden Clara M, moved to Amarillo, Tex.
 Wineman Margaret E (wid Sylvanus J), res 1304 N Tejon.
 —Mary A, bds 1804 N Tejon.
 Winemiller John C, tchr Colo School for D and B.

Colorado Midland Ry. For SALT LAKE CITY, OGDEN, All Points in CALIFORNIA and the GREAT NORTHWEST

"RIO GRANDE LINES"
 TRAVEL VIA
 Best Service
 Finest Scenery

Collections Giles Mercantile Agency Co. Reports

HAGERMAN BUILDING

500 WIN

R. L. POLK & CO'S.

WIS

Winer Honore, student High School, bds 715 N Nevada av.
 Winfrey Edna N, student High School, bds 711 N Spruce.
 Wing Archie J, lab, res 917 Lincoln av. (Colo City). (Mrs Vickey.)
 —F, Chinese goods, 110 Ruxton av (Manitou).
 —G Clark, foreman Crissey & Fowler Lbr Co, res 21 Mt Washington av, Ivywild. (Mrs Stella E.)
 —Herbert K, lawyer, 7 Midland Blk, bds 23 Mt Washington av, Ivywild.
 —Hing, Chinese goods, 194 Manitou av (Manitou).
 —John T, res 23 Mt Washington av, Ivywild. (Mrs Eunice S.)
 —Mary A (wid Russell), bds 1819 N Cascade av.
 —Settlement, Mrs Margaret Kinney matron, Cheyenne Park.
 —Vickey, died Oct 25, '06, age 33.
 Wingate L E, switchman, res 435 W San Rafael. (Mrs Edna.)
 Winger Charles, bds 1127 N Wahsatch av.
 —Solomon P, livery, res 519 W Bijou. (Mrs Cora C.)
 Winkler Caddie O, bds 1111 E St Vrain.
WINKLER, DAVIS, CURTIS & Black (W L Winkler, F L Davis, J M Curtis, O C Black), Real Estate, Loans and Insurance, 17 E Pike's Peak av, Tel Main 701. (See front cover.)
 —Othniel A, janitor Giddings Bros, res 1111 E St Vrain. (Mrs Mary.)
WINKLER WALTER L (Winkler, Davis, Curtis & Black), res 120 E Del Norte, Tel Main 1025. (Mrs Nella H.)
 Winn, see also Wynn.
 —Laureda E, student High School, bds 215 E Monument.
 —Thomas M, res 215 E Monument. (Mrs Annie M.)
 Winne Mrs Elizabeth, res 227 Main, Roswell.
 Winnings Mrs America W, bds 729 N Walnut.

Winslow Mrs Anna, emp Glockner Sanitarium.
 —Charles, clk C S & C C D Ry, rms 117½ S Tejon.
 —Egbert W, frt agt C S & C C D Ry, res 111 S 11th. (Mrs Nellie M.)
 —Mrs Kate, dressmkr, 111 E Costilla, bds same.
 —T J, bds Union Printers' Home.
 Winstanley Jerome E jr, clk Ry Mail Service, res 1422 N Weber. (Mrs Jennie E.)
 Winston Lloyd R, watchmkr F G Hayner, res 616 E Willamette av.
 —Minnie C, bds 616 E Willamette av.
 Winter Ernest J, landscape gardener, 561 E Platte av, res same. (Mrs Eleanor M.)
 —James, plasterer, res 220 Willow. (Mrs Mary H.)
 —John, lab Monument Valley Park.
 —Laura, bds Nordrach Sanitarium.
 —Stattie A, bds S Cheyenne Canon.
 —Wm M, solr Cheyenne Burro & Carriage Co, res S Cheyenne Canon. (Mrs Laura J.)
 Winterburn Samuel M, moved to Grand Junction.
 Winternitz Isaac A, phys, 319 Colorado av (Colo City), res same. (Mrs Nellie H.)
 Winters Ida, housekpr, 306 N Cascade av.
 —John F, repr C M Ry, res 215 S 15th (Colo City). (Mrs Belle M.)
 Wintz Wm, saddlemkr Colo Springs Harness V & T Co, rms Victor Rooming House.
 Wiren Mrs Elizabeth, res 1131 Arcadia.
 —Frances, bds 1131 Arcadia.
 —Jennie, bds 1131 Arcadia.
 Wirick Sheridan D, real est, 431 Colorado av (Colo City), res 1128 Boulevard (Colo City).
 Wirt Buchanan, bds 117 N Nevada av.
 Wirth Jacob, carriagemkr, 116 S Cascade av, res 712 N Pine. (Mrs Hattie.)
 Wirtz Emil J, res 227 Arcadia.
 Wiscamb Frank, lab, res 122 S Corona. (Mrs Ida.)

THE EL PASO ICE & COAL CO.
 "HYGIENIC ICE"
 PHONES 46 AND 91.

**CIRCULARS
 ADDRESSED**

**WRITE FOR RATES
 R. L. POLK & CO.
 SALT LAKE CITY.**

**MAILING
 LISTS**

BURGESS, FINE TEAS AND COFFEES

112 N. TEJON STREET

WIS Colorado Springs, Colorado City and Manitou Directory. WOL 561

Wise Bert A, car insp, rms 12½ S Tejon.
 —Clara I (wid Edgar C), res 606 S Nevada av.
 —J Charles, motorman C S & I Ry, res 717 S Sahwatch. (Mrs Cora.)
WISE WM H, Mnfr of Harness, Saddles, Trunks, Suit Cases, Traveling Bags, etc, Imported Saddlery and Mexican Hand Carved Leather Goods, 16 E Pike's Peak av, Tel Main 574, res 319 E Bijou, Tel Black 1101. (Mrs Mary J.)
 Wister, see also Weista.
 —George W, miner, res 230 Grant av. (Colo City).
 —Harry H, plumber, 104 N Spruce, res 302 Grant av (Colo City). (Mrs Mary V.)
 Wiswall Mrs Lydia, bds 550 W Willamette av.
 Wiswell Wilbur W, stenog, rms 320 N Tejon.
 Wisz Andrew, lineman, rms 118 E Vermijo av.
 Witbeck, see also Whitbeck.
 —Fanny, tchr Garfield School, rms 929 N Nevada av.
 Witch Rudolph, emp Antlers Hotel.
 Witchen Nicholas, bkpr, bds 724 N Nevada av.
 Witherell, see also Wetherell.
WITHERELL E HIBBARD, Land and Loan Broker, Real Estate, Loans, Short Time Money, Suite 22-23 Exchange Bank Bldg, Tel Main 1143, res 1311 N Wahsatch av, Tel Main 724. (Mrs Cornelia K.)
 —Louise C, stenog, bds 1311 N Wahsatch av.
 —Luther B, millman U S R & R Co, res 516 Robinson (Colo City). (Mrs Mabel.)
 —Robert J, trav agt, res 1023 N Corona. (Mrs Daisy.)
 Witkind M, bus mgr Cragmor Sanatorium, 5 miles n of P O, res same.
 Witt Anthony, lab, bds 12 W Moreno av.

THE ANTLERS HOTEL
 THOROUGHLY FIREPROOF
 THROUGHOUT
 EVERY MODERN CONVENIENCE
 BANQUETS AND BALLS A SPECIALTY
BEST RESTAURANT IN CITY

Witt Laura, waiter J A Tarter, rms 12 W Moreno av.
 —Robert G, watchman, res 12 W Moreno av. (Mrs Amanda.)
 Witten C Hazelup, res 16 S 12th. (Mrs Effie.)
 —Herbert H, bds 16 S 12th.
 —Leota L, bds 16 S 12th.
 Wittman Albert G, appr C M Ry, bds 426 Lincoln av (Colo City).
 —Catharine, bds 426 Lincoln av (Colo City).
 —George, emp Golden Cycle Mill, res 426 Lincoln av (Colo City). (Mrs Matilda.)
 —Walter P, lab, bds 426 Lincoln av (Colo City).
 Woerner Alice, nurse Nordrach Sanitarium.
WOESTMAN EDWARD F, Mgr Keystone Mercantile Co, 112 S Tejon, res 1223 N Nevada av, Tel Main 1336. (Mrs Henrietta C.)
 Wolbach John A, clk, res 1211 E Boulder. (Mrs Sarah J.)
 Wolcott Observatory, N Cascade av bet Cache la Poudre and San Rafael.
 Wolever James C, electr Central Electric Co, rms Y M C A.
 Wolf, see also Wolff and Wulff.
 —Charles, carp U S R & R Co, res 1021 Lincoln av (Colo City). (Mrs Rosa.)
 —Lena, nurse, 1317 Wood av.
 —Mamie, bds 136 N 7th.
 —Mrs Mary J, res 610 E St Vrain.
 —Minnie, bds 610 E St Vrain.
WOLF WM C, Physician and Surgeon, Hours 8 to 10 a m, 2 to 4 and 7 to 8 p m, 323 Lincoln av (Colo City), res same, Home Tel 236. (Mrs Alice H.)

**THE
 CHAS. SCHIELE CIGAR CO.**

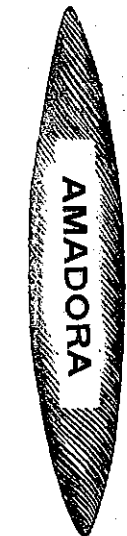

**HAVANA CIGARS.
 Rear 18-20 S. Tejon St.
 COLORADO SPRINGS.**

COLORADO SPRINGS PAVING & TILE CO.
 505 W. HUERFANO ST. OFFICE 305 DEGRAFF BLDG.
ARTIFICIAL STONE SIDE AND LAWN WALKS

THE HOUSTON LUMBER CO.

20 to 32 W. Vermijo Ave.
Tel. Main 102.

BUILDERS' HARDWARE
LUMBER and PLASTERING MATERIAL.

562 WOL

R. L. POLK & CO'S.

WOM

KENTUCKY STABLES

SADDLE HORSES
AND DIVIDED SKIRTS
FOR LADIES

121 E. BIJOU ST. Phone 568

Wolf Wm T (Wolf & Frost), res 114 N Weber. (Mrs Etta.)
—& Frost (W T Wolf, C A Frost), livery, 23 N Cascade av.
Wolfe Audrey G, bds 2020 N Nevada av.
—Edward N, live stock, res 318 Jefferson (Colo City). (Mrs Fanny M.)
—Elijah B, curios, 18 E Pike's Peak av, res Rio Grande s w cor Cascade av.
—Hazel R, bds 2020 N Nevada av.
—John, rancher, res 905 Cheyenne rd. (Mrs Mary E.)
WOLFE SOL T (Wolfe & Cox), res 2020 N Nevada av. (Mrs Libbie T.)
WOLFE & COX (Sol T Wolfe, Thomas W Cox), Real Estate, Insurance, Loans, Rentals, Notary Public, 6 P O Bldg, Tel Main 639. (See adv.)

Wolff, see also Wolf, Wolfe and Wulff.
—Charles R, florist Wm Clark, bds 515 E Kiowa.
—Edward, clk M S Rafeld, rms 218 S Tejon.
—Frank L, editor, res 310 Monroe (Colo City). (Mrs Carrie.)
—Herman E A, florist Wm Clark, bds 515 E Kiowa.
—Louisa, domestic W C Sturgis.
Wolgamood Eli J, carp, res 917 Jefferson (Colo City). (Mrs Lottie A.)
Wolk Celia, rms 123 S Nevada av.
Wollaston Katherine, student High School, bds 24 E Washington.
—Walter S, trav agt, res 24 E Washington. (Mrs Dora.)
Wollesen A Therese (wid Hans C), res 414 E St Vrain.
—Clara C, dressmkr, bds 414 E St Vrain.
—Peter, bds 414 E St Vrain.
Wolverton Hiram J, lab, bds 543 E Cimarron.
—Sadie, emp C S Laundry Co, bds 543 E Cimarron.
—Thomas B, rancher, res 543 E Cimarron. (Mrs Sadie J.)
Womack Eliza G, res 121 E St Vrain.
—Robert M, bds 121 E St Vrain.
—Samuel R, bds 121 E St Vrain.

WOLFE & COX

SUCCESSORS TO



Insurance

Real Estate

Telephone
Main
639

Notary Public
Rentals

Chattels

Loans

ROOM 6 P. O. BUILDING, COLORADO SPRINGS, COLO.

Wolfer Anna (wid Matthew), bds 221 E Cucharras.
—Veronica, clk C A Hibbard & Co, bds 221 E Cucharras.
Woman's Club, Mrs Lulu W Sawyer pres, 806 E Boulder.
—Educational Society, Palmer Hall. W C T U, 412 Colorado av (Colo City).

PARBERRY & SON REAL ESTATE AND LOANS

Phone Main 389

25 EAST KIOWA ST.

PASTER & BLOOD

CARPENTERS AND CONTRACTORS.

Shop, 4 E. Kiowa St.

Telephone 801

WON Colorado Springs, Colorado City and Manitou Directory. WOO 568

Wonderling John R, fireman Rock Island System, res 2622 N Nevada av. (Mrs Myrtle.)
Wood Albert, baker Charles Schonau, res 403 Jefferson (Colo City).
—Albert N, carp, res 121 S Prospect. (Mrs Olive W.)
—Alpheus A, painter, 13 Carpenter's al, res 412 S Institute. (Mrs Nannie E.)
—Bert E, jeweler, bds 12½ S Tejon.
—Charles G, res 154 Canon av (Manitou). (Mrs Caroline.)
—Charles H, shoemkr, 224½ S Tejon, res 600 12th, Ivywild. (Mrs Anna L.)
—Dana E, clk F H Martin Drug Co, res 1421 N Corona. (Mrs Edith A.)
—Daniel W jr, student Colo Coll, bds 217 Uintah.
—Earl J, barber, 402 W Bijou, res 411 W Platte av. (Mrs Mary E.)
—Elsie M, clk Kerns & Johnson, bds 12½ S Tejon.
—Mrs Emma H (wid Solomon F), furn rooms, 12½ S Tejon.
—Ethel F, bds 12½ S Tejon.
—Frederic M, bds 912 Cheyenne rd.
—George E, bds 154 Canon av (Manitou).
—Hurlburt J, baker, res 403 Jefferson (Colo City). (Mrs Fannie A.)
—James H, lab C M Ry, res 1719 Hayes.
—Joseph P, clk Robinson Drug Co, res 425 E Boulder. (Mrs Augusta Y.)
—Lee, bds 154 Canon av (Manitou).
—Lucy, domestic, 228 E Dale.
—Margaret P (wid Justus C), res 225 E Bijou.
—May, governess, Block P, Broadmoor.
—May E, nurse, 12½ S Tejon, bds same.
—Nellie C (wid Wm H), bds 321 S Wahsatch av.
—Mrs Olive M, res 121 S Prospect.
—Oscar B, clk C M Ry, rms 1216 Colorado av. (Mrs Edna H.)
—Samuel M, clk J E Weir, bds 117 N Nevada av.

THE PIKE'S PEAK MOVING & STORAGE CO.,

Household goods and Pianos moved packed, stored and shipped.

Cut rates to all points

PHONE 160

123 E. Bijou St. Colorado Springs, Colo.

Wood Vaughn, student Colo Coll, bds 515 Jefferson (Colo City).
—Wm A (Bingham & Wood), res 128 E Cheyenne rd, Ivywild. (Mrs Nellie B.)
—Wm W (Beyle Furniture & Undertaking Co), res 215 Grant av (Colo City). (Mrs Lena A.)
WOOD WM W, City Pass Agt Rock Island System, 2 E Pike's Peak av, res 1908 N Tejon, Tel Main 1658. (Mrs J Mary.)
—Willis A, moved to Fountain, Colo
Woodard Frank, student Central Bus Coll, bds 248 S El Paso.
—Franklin A, moved to Metcalf, Ariz.
—Maude A, student Henager's Bus Coll, bds 1010 E Cimarron.
—Susannah N (wid Turner), res 1010 E Cimarron.
—Willis A, moved to Fountain, Colo.
Woodbridge Homer E, tchr Colo Coll, res 1612 N Tejon. (Mrs Isabelle S.)
Woodbury Nannie D, bds 311 Washington av (Colo City).
Wooden Harold O, lab Tuckerman & Linn, res rear 325 S Tejon. (Mrs Maggie M.)
—Mary E (wid Wm T), res 1531 N Royer.
—Ralph, supt Curtis and Rapson Coal Mines, res 1625 N Corona. (Mrs Rosetta.)
—Wm, foreman Rapson Coal Mine, res 1611 N Corona. (Mrs Agnes M.)
Woodford Inez C, nurse Union Printers' Home.
Woodhull Sherman D, carp, res 814 S Cascade av. (Mrs Nettie A.)

For California

SEE THAT YOUR TICKET READS via

"THE SALT LAKE ROUTE"

The New Line. SHORTEST and BEST

"HYGIENIC ICE"
 PHONES 46 AND 91.
 THE EL PASO ICE & COAL CO.

"RIO GRANDE LINES"
 TRAVEL VIA
 Best Service
 Finest Scenery

THE EL PASO ICE & COAL CO. "HYGIENIC ICE" PHONES 46 AND 91.

ALEX. MACKENZIE **MERCHANT TAILOR**
 TEL. MAIN 1193
 21 EAST BIJOU STREET

504 WOO R. L. POLK & CO'S. WOO

Woodman Samuel, bds Union Printers' Home.
 W O W Halls, 9 E Bijou and Waycott Bldg (Colo City).
 Woodress Nellie A, clk, rms 19-A S Cascade av.
 Woodring Colmore L, brklyr, res 302 S Prospect. (Mrs Genoa.)
 —Daisy B, trimmer, bds 302 S Prospect.
 —James E, brklyr, bds 302 S Prospect.
 —John T, brklyr, bds 302 S Prospect.
 —M Helen, tchr, bds 302 S Prospect.
 —Wilda B, student High School, bds 302 S Prospect.
WOODRUFF A F, Lawyer, 7-8 Giddings Bldg, Tel Main 802, res 1832 N Nevada av. (Mrs Isola L.)
 —Mrs Elnora, res 509 E Kiowa.
 —John F, tmstr, res 208 Red Rock av (Colo City).
 —Mrs Martha A, res 427 N Corona.
 —Myrna L, tchr Colo School for D and B.
 —Thomas J, clk Estate of C W Friedline, bds 509 E Kiowa.
 Woods Addison B, bds County Poor Farm.
 —Agnes, student, bds 222 E Jefferson.
 —Andrew J, tankman Union Ice & Coal Co, res 19½ W Costilla. (Mrs Della.)
 —Arthur E, bkpr W N Burgess, bds 228 E Pike's Peak av.
 —Arthur R, driver C W Smith, bds 207 N Corona.
 —Charles B, res 222 E Jefferson. (Mrs Hattie B.)
 —Dorothy L, student, bds 1806 N Cascade av.
 —Mrs Emma E, laund, res 610 Franklin.
 —Frank M, sec Woods Inv Co, res 1806 N Cascade av. (Mrs Hattie E.)
 —Frank M jr, student, bds 1806 N Cascade av.
 —George M, moved to Fowler, Colo.
 —Gertrude, clk C-S Dry Goods Co, bds 329 E Kiowa.
 —Harry E, treas Woods Inv Co, res Los Angeles.

Woods Herbert, frt and pass agt C M Ry (Colo City), res 220 Jefferson (Colo City). (Mrs C Annie.)
 —H C Memorial Baptist Chapel, 1531 N Tejon.
 —Investment Co, Warren Woods pres, F M Woods sec, H E Woods treas, 200 Mining Exchange Bldg.
 —James, lab, res Red Rock Canon (Colo City). (Mrs Etta.)
 —Jeannette, clk C S Dry Goods Co, bds 329 E Kiowa.
 —John, tmstr, bds 320 S Tejon. (Mrs Della.)
 —John H, lab, res 726 S Wahsatch av. (Mrs Mary L.)
 —Lizzie H (wid Wm G), res 516 E Uintah.
 —Louis R, lab, bds 424 Washington av (Colo City).
 —Madge, maid, 428 E Pike's Peak av.
 —Michael E, lab, res 424 Washington av (Colo City). (Mrs Elizabeth.)
 —Minnie F, bds 207 N Corona.
 —Otto M, clk Brown Com Co, res 615 W Platte av. (Mrs Estella M.)
 —Phoebe J, died Sept 30, '06, age 45.
 —Sadie, clk C S Dry Goods Co, bds 329 E Kiowa.
 —Samuel K, sec N Y Mining & Dev Co, res Ft Plains, N Y.
 —Samuel N, milk, res 801 N El Paso. (Mrs Belle M.)
 —S B, bds Nordrach Sanitarium.
 —Warren, pres Woods Inv Co, 200 Mining Exchange Bldg. (Mrs Kate M.)
 —Wiley C, driver, res 207 N Corona.
 —Wm H, bds 516 E Uintah.
 —Wm J, driver Union Ice & Coal Co, res 323 W Fountain. (Mrs Nancy B.)
 Woodside Forrest, real est, res s end of Nob Hill. (Mrs Clara C.)
WOODSIDE WM P, County Surveyor, Court House, Tel Main 507, res 210 E Cucharas.
 Woodsmall M Helen, tchr Colo Coll, bds South Hall.
 Woodson Everard M, solr, res rear 111 S Weber.

Nevada State Gazetter Price \$6.00
 R. L. POLK & CO. PUBS. Salt Lake City.

Huffman's "ONE OF THE CITY'S SIGHTS."
 EVERYTHING FOR EVERYBODY
 PHONE 467.

WOO Colorado Springs, Colorado City and Manitou Directory. WOR 505

Woodson Sarah, clk Giddings Bros, bds 215 E Monument.
 Woodward Abner F, mining, moved to Denver.
 —Agnes P (wid George W), laundry, 521½ Colorado av (Colo City), res 122 same.
 —Bess, student High School, bds 1718 N Nevada av.
WOODWARD EDWIN C, Assayer and Chemist, 26 E Kiowa, Tel Main 315, res 1718 N Nevada av, Tel Main 1314. (Mrs Annie T.)
 —Elizabeth C, student, bds 1718 N Nevada av.
 —Rev George H, bds 9 Colorado av (Colo City).
 —George W, died Feb 10, '07.
 —Harry W, student, bds 1718 N Nevada av.
 —Nora L J, asst J D Nifong, bds 311 Jackson (Colo City).
 —Richard C, mach U S R & R Co, bds 311 Jackson (Colo City).
 —Wm G, baker, 328 Colorado av (Colo City), res 311 Jackson (Colo City). (Mrs Caroline.)
 Woodworth Harmony A, tchr High School, bds 1630 N Nevada av.
 —I Johnson, lawyer, res 1002 N Wahsatch av. (Mrs Nellie L.)
 —John B, res 1630 N Nevada av.
 —Sarah M, bds 1002 N Wahsatch av.
 —Wm W, bowling alley, res 423 S Nevada av. (Mrs Minnie E.)
 Woody Mrs Julia E, bds 233 N El Paso.
 —Wm, mining, res 642 Maple. (Mrs Lulu.)
 —Wm M, bds 724 High. (Mrs Julia E.)
 Woolsey Charles G, music tchr, 221 E Platte av, res same. (Mrs Helen.)
 —Richard H, student, bds 221 E Platte av.
 —Mrs Rosa, domestic, 222 E Jefferson.
 —Theresa A, student High School, bds 811 N Cedar.
 Woolworth Mrs Sarah A, boarding, 210 Colorado av (Colo City).

W. I. LUCAS,
BICYCLE
REPAIRING
 119 N. TEJON ST.
 PHONE MAIN 900



Worjin E John, millman, bds 1415 Colorado av.
 Work Anna D, tchr Lowell School, bds 923 N Wahsatch av.
 —David C, gardener, res 515 S Nevada av. (Mrs Mary F.)
 —Rev Edgar W, pastor First Presbyterian Church, res 122 E San Miguel. (Mrs Ellen W.)
 —Frank A, barber, 11½ W Huerfano, res 721 N Royer. (Mrs Lula B.)
 —James P, clk Kaufman & Co, res 923 N Wahsatch av. (Mrs Lizzie S.)
 —Julia R, student High School, bds 923 N Wahsatch av.
 —Mining & Milling Co, W R Water-ton sec, 129 E Pike's Peak av.
WORKING MEN'S HOME, Rev Wm H Lee Supt, J A Ross Mgr, Furnished Rooms, Everything New, Bath and Barber Shop in Connection, Free Reading Room and Employment Bureau, 25-27 W Huerfano.
 Worley Andrew W, fireman, res 122 Jefferson (Colo City). (Mrs Pearl A.)
 —Bessie, emp H R Crooks, bds 406 S Weber.
 —Douglas, mason, res 406 S Weber. (Mrs Sarah.)
 —James, res 15 N Corona. (Mrs Rachel.)
 —Rev John C, pastor Emanuel Presbyterian Church, res 614 W Pike's Peak av. (Mrs Florence C.)
 —Mary C, bds 614 W Pike's Peak av.
 —Willard, fireman, bds 15 N Corona.
 Worster Edgar R, 2d hd gds, 117 E Huerfano, res 9 Boulder pl. (Mrs Mary E.)
 —Mrs Isabelle, housekpr, 13 W Mill.

MISSOURI PACIFIC RY. SHORTEST, QUICKEST AND BEST LINE TO KANSAS CITY. ST. LOUIS & ALL POINTS EAST.

Gaebel-Clark Engraving Co
 DESIGNERS, ILLUSTRATORS, ENGRAVERS BY ALL PROCESSES
 Sixth and Court Sts. PUEBLO . . . COLORADO



South End Boarding and Livery Stable
BURTON SLINKER, Propr.
Phone, Main 76 426 S. Tejon Street

566 WOR

R. L. POLK & CO'S.

WRI

- Worster Wm, student, bds 9 Boulder pl.
- Worth George W, supervisor B and B C M Ry, res 21 N 13th. (Mrs Clemmie K.)
- Worthing Bruce O student High School, bds 219 E Yampa.
- Hazlett, tchr Bristol School, bds 219 E Yampa.
- Mary E (wid Wm A), res 831 E Monument.
- Wilbur F, clk O E Hemenway, res 219 E Yampa. (Mrs Myra E.)
- Worthington Julian M, bkpr Shove, Aldrich & Co, bds 6 Boulder cres.
- WRAY H RUSSELL**, Sec Chamber of Commerce, res 33 W Willamette av, Tel Main 143. (Mrs Martha R.)
- Wm C, tmstr, res 129 Jefferson (Colo City). (Mrs Cora E.)
- Wrench Alice B, domestic, 631 N Cascade av.
- Wright Charles J, sec Colo Inv & Realty Co, res 1719 N Nevada av. (Mrs Minnie.)
- Claude, appr A W Clark, bds N 5th (Colo City).
- Daniel M, carp, res 1114 Lincoln av. (Mrs Mary E.)
- David R, res s end of Nob Hill. (Mrs Letitia.)
- Ella M, deaconess, rms 504 E St Vrain.
- Elvin, died Apr 10, '07, age 50.
- Mrs Emma, res 932 Jefferson (Colo City).
- Ena M, dressmkr, 1111 Grant av, bds same.
- Etta, waitress Scofield's Restaurant, bds 123 E Huerfano.
- Florita, bds 1402 S Nevada av, Ivy-wild.
- Frederick, res rear 381 Manitou av (Manitou). (Mrs Rosella.)
- Henrietta, rms 115 S Nevada av.
- Hugh, moved to Woodland Park, Colo.
- James C, ironwkr, res 1005 S Weber. (Mrs Alice B.)
- Wright John W (J W Wright & Co), res 811 N Tejon. (Mrs Roselpha.)
- J W & Co (J W and Mrs Roselpha Wright), brokers, 506 Mining Exchange Bldg.
- Katharine A, prin Columbia School, bds 1130 N Nevada av.
- Louis M, lab, res 115 W Moreno av. (Mrs Fannie.)
- Margaret E, bds s end of Nob Hill.
- Martha E, nurse, 307 E Yampa, rms same.
- Mary D, student High School, bds n end of Nob Hill.
- Mary E (wid Edwin), bds 801 N Weber.
- Mary S (wid Samuel B), res 216 N Prospect.
- Mattie, cook, 223 S Nevada av.
- Menzo J, tmstr, res 218 N Prospect. (Mrs Laura F.)
- Milton S moved to Denver.
- Mrs Nana B, res nr Iron Springs (Manitou).
- Mrs Naomi J, bds 415 E Pike's Peak av.
- Newton B, student High School, bds n end of Nob Hill.
- P Carlton, stenog, res 416 E Bljou. (Mrs Ada I.)
- Ralph R, stenog Wills, Spackman & Kent, bds 1114 Lincoln av.
- Reason C, carp, res 732 Hayes av. (Mrs Sally.)
- Mrs Roselpha (J W Wright & Co), res 811 N Tejon.
- Mrs Sarah E, res rear 909 S Cascade av.
- Mrs Sarah R, bds 1005 S Weber.
- Stella, domestic, res rear 426 E Kiowa.
- Stephen W, drugs, 208 Manitou av (Manitou), res 126 Washington av (Manitou). (Mrs Ada A.)
- Thomas, tmstr Rocky Mtn Trading & Transfer Co, res 228 N Prospect.
- Thomas J, contr, 26 Carpenter's al, res 1414 Lincoln av. (Mrs Mary E.)

THE EL PASO ICE & COAL CO.
"HYGIENIC ICE"
PHONES 46 AND 91.

Missouri Pacific Railway **BEST LINE EAST**

Carrick Harness & Carriage Co. 19 1/2-21 S. Cascade Avenue
STUDEBAKER VEHICLES TEL. MAIN 259

WRI Colorado Springs, Colorado City and Manitou Directory. YAT. 507

- Wright Rev Wiley K, res n end of Nob Hill. (Mrs Sarah D.)
- Wm L, moved to Point Richmond, Cal.
- Wubben John, res 1120 Lincoln av. (Mrs Martha E.)
- Wulff, see also Wolf, Wolfe and Wolff.
- Frank F, pres and mgr Wulff-Sullivan Shoe Co, 118 S Tejon, res 612 N Corona. (Mrs Irene.)
- WULFF-SULLIVAN SHOE CO, F F** Wulff Pres and Mgr, N Sullivan V-Pres, D H Sullivan Sec and Treas "Queen Quality" for Ladies, "Nettleton" for Men, A Good Place to Buy Good Shoes, 118 S Tejon, Tel Red 622.
- Wunderley Christian, lab, res 901 Jackson (Colo City). (Mrs Marie.)
- Mrs Eliza res 522 W Kiowa.
- Wurtzberger Minnie, domestic, 1419 N Tejon.
- Wyatt Alfred, carrier P O, res 1106 N Cascade av. (Mrs Margaret.)
- Cotton, barber, 30 E Bijou, res 325 E Huerfano. (Mrs Laura E.)
- Herbert, barber, rms 211 E Huerfano.
- Wycoff Mary, waiter Harvey Eating House.
- Wyer, see Weir and Wier.
- Wylie, see also Wiley.
- WYLIE J ROY**, Driver Sinton-Rustic Home Dairy Co, res 814 E Cimarón. (Mrs Nellie.)
- Wyman Mrs Celia, res 714 High.
- Charles H, curios, 19 E Pike's Peak av, res Garden of the Gods. (Mrs Mary A.)
- WYMAN HENRY W**, Wholesale and Retail Dealer in Watches, Diamonds and Jewelry, Curios, Souvenirs and Optical Goods, Engraving and Fine Watch Repairing, Navajo Indian Blankets, 10 S Tejon, res 306 N Cascade av, Tel Main 1778.
- Norma A, student High School, bds 714 High.
- Wymore James W, messr A D T Co, bds 628 N Wahsatch av.
- Wynkoop Catherine N, bds 307 Monroe (Colo City).
- Wynn, see also Winn.
- Cynthia C (wid Wesley J), res 2016 N Tejon.
- Wyss Louise L, prin Seventh Day Adventist School, bds 126 N Cascade av.

Y

- Yager Carl, bds 309 N 10th (Colo City).
- Yale Arthur E, bkpr Colo Title & Turst Co, bds 323 E Bijou.
- YALE MRS A ALBERTINE**, Physician and Surgeon, 321 N Tejon, Office Hours 2 to 4 and 7 to 8 p m, res same, Tel Black 1064.
- Curtis B, bds 321 N Tejon.
- Mrs Jennie, propr Roswell Hotel, 415 1st, Roswell.
- Marion W, bds 321 N Tejon.
- Yamatka Otsu, butler, 1131 N Cascade av.
- Yancey James C, fireman, res 324 Jefferson (Colo City). (Mrs Nannie.)
- Sterling P, solr Brink Coffee Co, res 1003 Cheyenne rd. (Mrs Laura E.)
- Yanda Emma (wid Edward), res 820 Jefferson (Colo City).
- Yanthis Harry, porter, bds 2103 Low.
- Yantis Henry, eng Rock Island System, res 306 Berkley, Roswell. (Mrs Ollie.)
- Yapp Wm, lab Monument Valley Park, rms 1030 Pine.
- Yates Archibald W, tmstr, res 214 W Rio Grande. (Mrs Cassie M.)
- James H, tmstr Golden Cycle Mill, res 7 Calvert av (Glasstown). (Mrs Lcu I.)
- YATES JOHN W** (Yates & McClain), res 1335 N Weber. (Mrs Sallie C.)

"RIO GRANDE LINES"
TRAVEL VIA
Best Service
Finest Scenery

CIRCULARS
ADDRESSED

WRITE FOR RATES
R. L. POLK & CO.
SALT LAKE CITY.

MAILING
LISTS

Meet Me at
The Busy Corner

Most Popular Soda
Fountain in Town
Finest Line of Drugs and Drug
Sundries in The City. Phone
Main 4

568 YAT

R. L. POLK & CO'S.

YOR

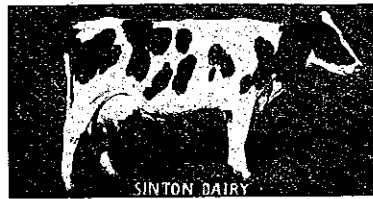

SINTON DAIRY

Yates Lilly E (wid Edward P), res n end of Nob Hill.
YATES MARTIN T Jr, With Yates & McClain, res 422 Cheyenne boul, Tel Main 1821. (Mrs Florence.)
YATES MELVIN P, City Water Commr, City Hall, res 327 E Bijou. (Mrs Mae C.)
—Wm E, driver, res 27 W St Elmo av, Ivywld. (Mrs Agnes M.)
YATES & McCLAIN (J W Yates, J O McClain), Real Estate, Loans and Insurance, Farm, Ranch and City Property Sold and Exchanged, 15-16-17-18-18½ El Paso Bank Bldg, Tel Main 270. (See front cover.)
YE CHELTEN INN, Mrs Blanche Harrison Propr, Furnished Rooms and Table Board, 228 E Pike's Peak av, Tel Main 1373. (See adv.)

Yeager Christian, emp C S & I Ry, bds 230 Victoria av. (Mrs Catherine M.)
Yeakle Wilson G, clk, bds 218 E Uintah.
Yeater Lawrence K, student Colo Coll, bds 514 N Cascade av.
Yee Gin, laundry, 128 E Huerfano.
—Sam, laundry, 106 N Nevada av.
—Ting, rest, 520 Colorado av (Colo City).
YEE WING, Chinese and Japanese Fancy Goods, 24 E Kiowa, res same.
Yellow Rose Mining Co, I W Bonbright sec, 125 E Pike's Peak av.
Yeomans Arthur J, director manual training City Schools, res 226 E St Vrain. (Mrs Isabelle C.)
—B Louise, tchr Helen Hunt School, bds 226 E St Vrain.
—Joseph, propr The Pantatorium, 1½ E Bijou and 825 N Tejon, res 1601 N Royer. (Mrs Florence E.)
—J Wm, emp Pantatorium, rms 121 S Nevada av.
Yoch Eugene H, lawnmkr, res 423 E Yampa. (Mrs Mary L.)
—E Homer, student, bds 423 E Yampa.

YE CHELTEN INN

228 E. PIKE'S PEAK AVENUE, ONE BLOCK FROM P. O.

BOARD AND ROOMS

BY THE DAY, WEEK OR MONTH TRANSIENT TABLE BOARD A SPECIALTY
MRS. BLANCHE HARRISON, PROPR.

TELEPHONE, MAIN 1373 COLORADO SPRINGS, COLO.

YEAGER CHARLES F, Pres and Gen Mgr The Evening Telegraph Publishing Co, 4 E Pike's Peak av, res 1614 Wood av, Tel Main 787.

Yohe Fannie G, bds 303 E Pike's Peak av.
York Ida, bds 402 Grant av (Colo City).

OUR PRINTING is Up-to-Date
PUBLIC OPINION PRINTING CO. 11 E. KIOWA STREET

"HYGIENIC ICE"
THE EL PASO ICE & COAL CO.
PHONES 46 AND 91.

MUETH'S CANDIES, CAKES AND ICE CREAM
Where Quality is the First Consideration
26 North Tejon Street

YOR Colorado Springs, Colorado City and Manitou Directory. YOU 560

York John L, lab Glen Eyrie.
Yost J Clyde, moved to Collins, Mo.
Yott Charles, contr, 833 E Willamette av, res same. (Mrs Ellen P.)
—Zella D, student, bds 833 E Willamette av.
Young Mrs Agnes, bds 25 N El Paso.
—Alfred E, lab, res 511 N Royer. (Mrs Marie.)
—Arthur B, lab, res 1005 S 5th (Colo City). (Mrs N Matilda.)
—Arthur V, miner Pike View Coal Mine, res Pike View. (Mrs Constance M.)
—Charles, hlpr C G Strang, res 320 E Boulder.
—Charles D, clk Wulff-Sullivan Shoe Co, bds 320 E Boulder.
—Charles M, bds Union Printers' Home.
—Claude L, lab Schlesinger Bros, res 520 Ehrich (Colo City). (Mrs Elizabeth.)
—Clifford W, bartndr D M Sponsiler, bds 1322 Colorado av.
—Edgar H, cond, res 918 High. (Mrs Elizabeth E.)
—Edgar S, ladderman Hose & Truck Co No 2, res 505 E Willamette av. (Mrs Linna E.)
—Edna A, student High School, bds 918 High.
—Mrs Ella, moved to Los Angeles, Cal.
—Fannie C (wid John W), res 407 N Wahsatch av.
—Frank W, emp Portland Mill, res 112 Colorado av (Colo City). (Mrs Elizabeth.)
—Fred A, moved to Denver.
—George B, moved to Telluride, Colo.
—George E, tmstr, res 215 S 12th. (Mrs Sarah F.)
—George M, contr, 320 E Boulder, res same. (Mrs Emma S.)
—Gladys A, student, bds 320 E Boulder.
—Gordon R, student Colo Coll, bds 916 N Tejon.

Cook With Gas.
CLEAN, CONVENIENT,
ECONOMICAL.
THE GAS CO.
107-111 E. KIOWA.

Young Helen E, musician, bds 320 E Boulder.
YOUNG HENRY A, Broker, Mining Stocks and Investments, 55 Post Office Bldg, Tel Main 211, res 723 N Nevada av, Tel Main 664.
—H Raymond, student High School, bds 723 N Nevada av.
—Isabella B, tchr, bds 407 N Wahsatch av.
—James, repr C M Ry, bds 325 Grant av (Colo City).
—James E, carrier P O, bds 1 mile e of Prospect Lake.
—John, foreman, res 226 Jefferson (Colo City). (Mrs Frances S.)
—John H, car insp, res 511 Rosita av (Colo City). (Mrs Ida.)
—John I, clk P O, res 915 N Royer. (Mrs Nellie L.)
—John J, motorman Pike View Coal mine, res Pike View. (Mrs Elva M.)
—John W, fireman, res 24 W Rio Grande. (Mrs Lulu.)
—J Ralph, broker, 43 P O Bldg, res 701 E Columbia.
—Laura, cook Cragmor Sanatorium.
—Margaret, student High School, bds 320 E Boulder.
—Mary, domestic, 222 E Uintah.
—Mary E (wid John W), res 1322 Colorado av.
—Mary E (wid Martin), res 102 S Weber.

Gazette Want Ads Pay Best. Try, and See

Quick Results, Sure Results 5c per line per day, \$1 per line per month

H. A. SCURR,
REAL ESTATE
LOANS and INSURANCE.
PHONE BLACK 962.
20 S. TEJON STREET

THE EL PASO ICE & COAL CO.
"HYGIENIC ICE"
PHONES 46 AND 91.

ENTERPRISE FURNITURE CO. Phone Main 1264
 Upholstering, Repairing and Finishing 129-131 E. HUERFANO ST.

570 YOU

R. L. POLK & CO'S.

ZEL



YOUNG MEN'S CHRISTIAN ASSO-
 ciation, C P Dodge Pres, M C
 Gile and M A Skinner V-Presi-
 dents, W W Williamson Rec Sec,
 H A Smith Treas, E B Simmons
 Asst Treas, C B Hall Gen Sec, Bi-
 jou n e cor Nevada av, Tel Main
 734.

- Men's Christian Association of Colo-
rado College, Hagerman Hall.
- Ralph, student High School, bds 322
W Willamette av.
- Ralph S, clk H A Young, bds 723 N
Nevada av.
- Rhoda (wid Francis J), bds 112 Col-
orado av (Colo City).
- Sadie, supervisor Colo School for D
and B.
- Mrs Sarah J, nurse, 115 E Dale, rms
same.
- Wm, bds Union Printers' Home.
- Wm H, porter, res 329 E Fountain.
(Mrs Frances G.)
- W Harry, meatetr Counts Bros, res
2128 Parker. (Mrs Minnie F.)
- Women's Christian Association, Mrs
Louisa Goldie supt, 327 N Weber.
- Women's Christian Association of
Colorado College, Ticknor Hall.
- Younger Eulalia D, student High
School, bds 105 E Vermijo av.
- Florence R, student High School,
bds 105 E Vermijo av.
- YOUNGER MRS NELLIE**, Propr The
La Court, Furnished Rooms, New
Building, New Furniture, Strictly
Modern, 195 E Vermijo av, Tel
Main 495.
- Vina, laund, bds 508 E Moreno av.

- Youngman Julia A, bds 311 Hagerman
(Colo City).
- Youngmon Wesley B, millman, res
331 Grant av (Colo City). (Mrs
Aretta.)
- Youngquist Andrew, eng C S Elec Co,
bds nr power plant.
- Yount Amanda (wid Emanuel A), res
1030 N Institute.
- Edward A, clk F A Bissell, bds 1030
N Institute. (Mrs Sarah D.)
- Yuill John G, bds Union Printers'
Home.

Z

- Zaring Charles A, lab, bds 1834 Arm-
strong av (Colo City).
- Walter E, lab, bds 1834 Armstrong
av (Colo City).
- Wm E, emp Golden Cycle Mill, res
1834 Armstrong av (Colo City).
(Mrs Jennie W.)
- Zehnder John, lab, res 714 Lincoln av
(Colo City). (Mrs Agatha.)
- Joseph, lab, bds 714 Lincoln av
(Colo City).
- Louis, dairyman Glen Eyrie.
- Martin, lab, bds 714 Lincoln av
(Colo City).
- Zehner Frederick P, student, bds 930
N El Paso.
- George B, clk Zehner Jewelry Co,
bds 930 N El Paso.
- Jewelry Co, Philip H Zehner jr mgr,
27 1/2 N Tejon.
- Lizzie M, bds 930 N El Paso.
- Philip H jr, mgr Zehner Jewelry Co,
res 930 N El Paso. (Mrs Sophia
B.)
- Zehr George, clk John Mayhall, rms
The Hoffman (Colo City).
- Henry, rms The Hoffman (Colo
City).
- Zeiner Joseph, moved to Great Bend,
Kan.

TUSLER & FISHER CONTRACTORS
 AND BUILDERS
 115 MECHANICS PLACE Telephones Main 1468 or 1507

ZEL Colorado Springs, Colorado City and Manitou Directory. ZIT. 571.

- Zellholfer Cora, student Colo Coll, bds
Montgomery Hall.
- C C, student Colo Coll, bds 224 B
Willamette av.
- Zenobia Gold Mining Co, Wm Lloyd
sec, 117 E Pike's Peak av.
- Zevely Nina E (wid Bartram), bds
22 E Columbia.
- Zieger Clinton W, optician, 119 E
Pike's Peak av, res 1904 Colorado
av (Colo City). (Mrs Bessie.)
- James W, res 1904 Colorado av
(Colo City). (Mrs Tillie M.)
- Jessie Y, bds 1904 Colorado av
(Colo City).
- Ziegler Claude B, electr Western Au-
tomobile & Supply Co, bds 1019 N
Wahsatch av.
- Frances, waitress Phelps Dining
Room, bds 109 E Bijou.
- George E, res 819 Colorado av (Colo
City). (Mrs Emma A.)
- George O, dentist, res 1019 N Wah-
satch av. (Mrs Clara.)
- Orion, clk Brown Com Co, bds 1019
N Wahsatch av.
- Zietz Charles, foreman Golden Cycle
Mill, res 125 Lincoln av (Colo
City). (Mrs Anna A.)
- Charlotta (wid Theodore), bds 125
Lincoln av (Colo City).
- ZILLMANN OTTO E**, Physician and
Surgeon, 110 S Tejon, Tel Main
819, Office Hours 9 to 11 a m, 2
to 4 and 7 to 8 p m, res 416 N
Prospect, Tel Red 344. (Mrs Ora
May.)
- Zimmeht John F, eng, res 1833 Wash-
ington av (Colo City). (Mrs
Eleanor.)
- Zimmerman Adelaide E, clk Curtis &
Hine, bds 414 E Willamette av.
- Carl A, carp, res 925 Custer av.
(Mrs Frances G.)

J. D. HILTBRAND
SHEET MUSIC
 125 1/2 N. TEJON. Tel. Main 913

- ZIMMERMAN CHARLES L**, Propr
Chicago Bakery and Restaurant,
109 1/2 S Tejon, Tel Main 539, res
406 S Nevada av. (Mrs Della.)
- ZIMMERMAN MISS ELLA A**, Art Stu-
dio, Class and Private Lessons in
China Painting, Water Colors and
Pyrography, a Large Assortment
of Decorated and Undecorated
China Carried in Stock, Studio
and res 23 E Bijou.
- Hans, clk Colo Title & Trust Co,
bds 428 N Weber.
- Jacob, bds 931 Colorado av (Colo
City).
- John A, horse dealer, res 1701 Wash-
ington av. (Mrs Della M.)
- ZIMMERMAN ROLLA S** (Zimmerman
Supply Co), bds 414 E Willamette
av, Tel Black 1081.
- ZIMMERMAN SEWARD** (Zimmerman
Supply Co), res 414 E Willamette
av, Tel Black 1081. (Mrs Mary R.)
- ZIMMERMAN SUPPLY CO** (Seward
and Rolla S Zimmerman), Type-
writers and Supplies, Typewriters
Repaired, Rented, Bought and Sold,
Agts Remington Typewriter Co, 23
E Kiowa, Tel Main 374. (See adv
under classified Typewriters.)
- Zink Roscoe C, emp Louis Stock, res
14 S Tejon.
- Zion Leroy L, trmstr, res 1728 Grant
av. (Mrs Lillie J.)
- ZITTEL CARL**, Notary Public, 23 P O
Bldg, Tel Main 338, res 416 E
Utah, Tel Black 711.

"RIO GRANDE LINES"
 TRAVEL VIA
Best Service
Finest Scenery

COLORADO MIDLAND RY.
"MIDLAND ROUTE"

For California SEE THAT YOUR TICKET READS via
"THE SALT LAKE ROUTE"
 The New Line. SHORTEST and BEST

OREGON SHORT LINE RAILROAD ONLY LINE TO
BUTTE, HELENA,
 SPOKANE, SEATTLE, TACOMA AND PORTLAND VIA SALT LAKE CITY

572 ZOB

R. L. POLK & CO'S.

ZWE

Doyle & Schwartz

PLUMBING AND
 HEATING

117 E. Bijou St.

Tel. 541

Zobec Anton, lab U S R & R Co, bds
 1120 Lincoln av (Colo City).

—Charles, lab U S R & R Co, bds 1120
 Lincoln av (Colo City).

Zobel Fred, bartndr J C A Foersteman,
 res 914 Rosita av (Colo City).
 (Mrs Bertha.)

—Gottlieb, bds 914 Rosita av (Colo
 City).

Zobel Wm, wood wkr C S Carriage
 Wks, bds 810 Monroe av (Colo
 City).

Zobrist Charles L, died March 12, '07,
 age 55.

—Mrs Prudence E, drugs, 109 N Te-
 jon, mgr Prospect Lake, 1 mile s
 e of P O, res 418 N Nevada av.

—Prudence L, bds 418 N Nevada av.

Zoe Gold Mining Co, Howard Master-
 son sec, 34 Bank Blk.

Zoller Henry J, bds 1328 Monroe (Colo
 City).

ZOOLOGICAL PARK THE, John J
 Coughlin Propr, 800 Cheyenne rd.

Zweifel Fritz, milker Sanitary Dairy
 Co, res 3½ miles s e of city.

Circulars Addressed

LISTS OF NAMES FURNISHED

ANY TRADE OR PROFESSION—ANYWHERE.
Get Our Rates. We can Save you money

R. L. POLK & CO.

W. P. COOPER, Secretary and Manager.

General Offices: SALT LAKE CITY.

BRANCHES:

Colorado Springs, Pueblo, Cheyenne, Ogden and Boise.

Nevada State Gazetteer Price \$6.00
 R. L. POLK & CO. PUBS. Salt Lake City,

THE EL PASO ICE & COAL CO.
"HYGIENIC ICE"
 PHONES 46 AND 91.

R. L. POLK & CO'S

**Colorado Springs, Colorado
 City and Manitou**

DIRECTORY

VOL. 1907-08 IV.

CLASSIFIED BUSINESS DIRECTORY.

(Copyright Secured 1907)

NAMES APPEARING UNDER HEADINGS MARKED THUS (*) ARE
 INSERTED ONLY BY SPECIAL CONTRACT.

Note—The names Colorado City or Manitou follow after the business addresses
 of all parties located in those cities. All others are
 located in Colorado Springs.

ABSTRACTS OF LAND TITLES.

Colorado Springs Abstract Co, base-
 ment Court House.

Colorado Title & Trust Co, 129 E
 Pike's Peak av.

El Paso County Abstract & Title
 Guaranty Co, 129 E Pike's Peak
 av.

Globe Realty Co, 18-19 Midland Blk.
 Security Abstract & Title Co, base-
 ment Court House.

ACADEMIES AND SCHOOLS.

See pages 51-52.

ACCOUNTANTS.

Colorado Title & Trust Co, 129 E
 Pike's Peak av.

McMahon F M, 29 P O Bldg.
 Mitchell H H, 4 Giddings Bldg. (See
 p 378.)

Temple H M, Public Accountant and
 Auditor, Correspondence Invited,
 602 Germania Life Bldg, St Paul,
 Minn.

***ADDRESSING AND MAILING.**

Polk R L & Co, 617-620 Dooly Bldg,
 Salt Lake City, Utah.

Mailing Lists WRITE TO
R. L. POLK & CO.
 FOR RATES
 Our Lists are Reliable Salt Lake City, Utah.

MISSOURI PACIFIC RY.
SHORTEST, QUICKEST AND
BEST LINE TO KANSAS CITY,
ST. LOUIS & ALL POINTS EAST.

574 ADV

R. L. POLK & CO'S.

ART

ADVERTISEMENT WRITERS.

Black N E, 112 Cheyenne av.
 Walker S K, 416 Mining Exchange Bldg.

ADVERTISING AGENTS.

Crosby W S, 110 N Tejon.
 Polk R L & Co, 324-326 Hagerman Bldg, and Dooly Bldg, Salt Lake City, Utah.
 Snyder L A, 20 N Nevada av.
 Colorado Street Sign Advertising Co, 410 Colorado av (Colo City).

AGRICULTURAL IMPLEMENTS.

(See also Machinery.)

Barnes G S & Son, 17 S Tejon.
 Dilts S M, 21 W Huerfano.
 Herrington Mercantile Co, 17 W Huerfano.

APIARISTS.

Duval C D, 223 E Yampa.

ARCHITECTS.

Barber T P, 73 Bank Blk.
 Bryson G M, 313 Hagerman Bldg.
 Eckerman O A, 304 N Spruce.
 Douglas & Hetherington, 16 Out West Bldg.
 MacLaren & Thomas, 420 Hagerman Bldg.
 Pease L A, 59 P O Bldg.
 Van den Arend Nicolaas, 203 Hagerman Bldg.

***ART GOODS.**

Seddon S T, 129 1/2 N Tejon.
 Whitney & Grimwood, 20 N Tejon.

***ART NEEDLE WORK.**

Brooke M A, Antlers Hotel.
 Crapsey E A, 429 De Graff Bldg.
 Leef Josephine, 23 E Bijou.

ARTIFICIAL LIMBS.

Gaines-Erb Co The, 1557 Larimer St, Denver. (See adv.)

Arthur E. Gaines

Arthur A. Erb

The Gaines-Erb Co.

Manufacturers of

ARTIFICIAL LIMBS

☐ We make the Single Wood, Single Leather and Double Slip Socket Limbs with improved Felt, Wood, and Sponge Rubber Feet. ☐ Fit guaranteed or no sale. ☐ Before purchasing, investigate our No Deposit terms of payment. ☐ We carry a full line of Stump Stockings which are hand knit of genuine lamb's wool, and are superior to all others. ☐ Testimonials furnished on application. Address

THE GAINES-ERB CO.

ROOMS 45-46-47-48 GOOD BLOCK
1557 LARIMER, CORNER SIXTEENTH STREET

Take Elevator

DENVER, COLORADO

Missouri Pacific Railway

BEST LINE EAST

"HYGIENIC ICE"
THE EL PASO ICE & COAL CO.
 PHONES 46 AND 91.

Union Ice and Coal Co.

105 W. Vermijo Ave. and
 5 N. Tejon St.
 Telephones Main 31 and 201

ARTIFICIAL ICE AND COLD STORAGE, COAL AND WOOD.

ART

CLASSIFIED BUSINESS DIRECTORY.

BAK 575

***ARTIFICIAL STONE.**

Colorado Brick & Artificial Stone Co, 18 Out West Bldg.
 Colorado Springs Paving & Tile Co, 305 De Graff Bldg. (See right bottom lines.)

***ARTIFICIAL STONE WORKS.**

Colorado Springs Paving & Tile Co, 305 De Graff Bldg. (See right bottom lines.)

ARTISTS.

Baney Lillian, 319 E Platte av.
 Black N E, 112 Cheyenne av.
 Bungardner Maggie, 209 N 8th (Colo City).
 Chapman Alma, 13 N 13th.
 Colorado Springs Art Studio, 22 E Bijou.
 Craig Charles, 1 El Paso Bank Bldg.
 Forbush M R, 22 E Bijou.
 Garth Geneva, 5 Oriol Blk.
 Kintz E A, 411 N Wahsatch av.
 McClymont J I, 327 Hagerman Bldg.
 Richel E J, 403 N Wahsatch av.
 Shettle W M, 1903 N Tejon.
 Skelton L J, 1225 N Tejon.
 Smalley Katharine, 112 Gypsum (Colo City).
 Van Cise Monona, 101 Ruby, Aronsdale.
 Zimmerman E A, 23 E Bijou.

ARTISTS' SUPPLIES.

Nissly W L, 113 N Tejon.

ASSAYERS.

Elston J H, 306 Mining Exchange Bldg.
 Woodward E C, 26 E Kiowa.

ASYLUMS, HOSPITALS, ETC.

See pages 52-53.

***ATHLETIC GOODS.**

Strang Sporting Goods Co, 119 N Tejon.

ATTORNEYS AT LAW.

See Lawyers.

AUCTIONEERS.

Proctor & Robinson, 19 1/2 E Pike's Peak av.

***AUTOMOBILE LIVERIES.**

Western Automobile & Supply Co, 115-117 N Cascade av. (See p 547.)

***AUTOMOBILE REPAIRERS.**

Strange C G, 8-10 N Nevada av.
 Weber Cycle & Supply Co, 6 E Kiowa.
 Western Automobile & Supply Co, 115-117 N Cascade av. (See p 547.)

***AUTOMOBILE TRIMMERS.**

Klein J N, 19 W Huerfano.

AUTOMOBILES AND SUPPLIES.

Bower I G & Son, 2120 N Nevada av.
 Howard-Crowningshield Garage, 619 N Spruce.
 Miller Automobile Co, 122 N Cascade av.
 Western Automobile & Supply Co, 115-117 N Cascade av. (See p 547.)

***AWNINGS AND TENTS.**

Enterprise Furniture Co, 129-131 E Huerfano. (See left top lines.)
 Out West Tent & Awning Co, 113 1/2 N Tejon. (See adv.)

***BABY CARRIAGES.**

Tucker Fred S Furniture Co, 106-108 N Tejon. (See adv.)

BAKERS AND CONFECTIONERS.

(See also Confectioners—Retail.)

Ax Minnie, 122 S Nevada av.
 Bon Ton Bakery, 432 E St Vrain.
 Burgess W N, 112-114 N Tejon. (See right top lines.)
 Chicago Bakery & Restaurant, 109 1/2 S Tejon.

Clements T A, 124 N Tejon.
 Davis & Mueth Catering Co, 26 N Tejon. (See right top lines.)

COLORADO MIDLAND RY.

"MIDLAND ROUTE"

"RIO GRANDE LINES"
 TRAVEL VIA
Best Service
Finest Scenery

Collections Giles Mercantile Agency Co. **Reports**
HAGERMAN BUILDING

576 BAK

R. L. POLK & CO'S.

BAR

Bakers and Confectioners—Cont.

Decker Henry, 611 N Royer.
Dickey Grocery & Baking Co, 24 N Tejon.
Geddes J M, 432 E St Vrain.
Hunt A S, 8 N 5th (Colo City).
McHargue & Co, 525½ Colorado av (Colo City).
McPherson John, 1009 N Wahsatch av.
Mueths, 26 N Tejon. (See right top lines.)
Park Bakery, 214 N Tejon.
Phelps Dining Room & Bakery, 109-111 E Bijou.
Pioneer Bakery, 525½ Colorado av (Colo City).
Premium Bakery, 1503 Colorado av.
Reichmuth E F, 204 Manitou av (Manitou).
Richard W E, 1503 Colorado av.
Schonau Charles, 423 Colorado av (Colo City).
Smith D W, 717 N Weber.
Star Bakery Co, 417-419 S Tejon.
Vienna Bakery, 124 N Tejon. (See p 532.)
Woodward W G, 328 Colorado av (Colo City).
Zimmerman C L, 109½ S Tejon.

BAKING POWDER.

Brink Coffee Co, 125 N Tejon.

BANK AND OFFICE FIXTURES.

Colorado Wood Working Co, 607 W Huerfano.

BANKS AND BANKERS.

Assurance Savings & Loan Assn, 105 E Kiowa. (See p 80.)
Bonbright William P & Co, 125 E Pike's Peak av.
Colorado Savings Bank of Colorado Springs, 102 S Tejon. (See p 152.)
Colorado Springs National Bank, 31 N Tejon.
Colorado Title and Trust Co, 129 E Pike's Peak av.
El Paso National Bank, Pike's Peak av s e cor Tejon.
Exchange National Bank, Tejon s w cor Pike's Peak av.

First National Bank of Colorado Springs, Tejon n w cor Pike's Peak av.

First National Bank of Colorado City, 415 Colorado av (Colo City).

Otis William A & Co, 127 E Pike's av.

Otis & Hough, 127 E Pike's Peak av.
Reed Investment Co, 120 N Tejon.
Shove, Aldrich & Co, 509 Mining Exchange Bldg.

Williamson W W, 27 N Tejon. (See front cover.)

BARBERS.

Antlers Barber Shop, Antlers Hotel.

Bieber E J, Antlers Hotel.
Blankinship G W, rear 122 E Cucharras.

Burke T F, 126½ E Pike's Peak av.

Campbell J C, 12 S Tejon.

Colyer & Schano, 105 E Huerfano.

Davis A D, 29 E Kiowa.

Davis F F, 122 E Pike's Peak av.

Fleming & Howard, 104 E Pike's Peak av.

Ferris J V, 25 E Huerfano.

Fritsch E M, 516½ Colorado av (Colo City).

Gillespie J R, 517½ Colorado av (Colo City).

Goldacker G P, 106½ E Huerfano.

Guinn M J, 536 E Pike's Peak av.

Hofer F W, 14 E Huerfano.

Hyatt & Major, 106½ E Pike's Peak av.

Johnson L T, 1010½ Colorado av.

Jordan H S, 514 Colorado av (Colo City).

Kinsman H K, 421 S Tejon.

Kloepfer J G, 27 W Huerfano.

Kranz Henry, 126 S Tejon.

Lemley C M, 426½ Colorado av (Colo City).

Lewis J H, 321½ Manitou av (Manitou).

Modern Barber Shop, 517½ Colorado av (Colo City).

O K Barber Shop & Bath Rooms, 514 Colorado av (Colo City).

Poe C M, 112 E Huerfano.

Post Office Barber Shop, 126½ E Pike's Peak av.

BURGESS, 112 N. Tejon St.
Home Made Bread and Rolls

BAR

CLASSIFIED BUSINESS DIRECTORY.

BIL 577

Proctor & Robinson, 19½ E Pike's Peak av.

Reinhardt Edward, 9½ E Huerfano.

Robertson David, 1502½ Colorado av.

Shapley C W, 7 S 5th (Colo City).

Stoessel George, 202 Manitou av (Manitou).

Stubbs L J, 605½ Colorado av (Colo City).

Sullivan & Buell, 100 Canon av (Manitou).

Ullrich A G, 511 S Tejon.

Weymar J R, 216½ N Tejon.

Wood E J, 402 W Bijou.

Work F A, 11½ W Huerfano.

Wyatt Cotton, 30 E Bijou.

BARBERS SUPPLIES.

Campbell J C, 12 S Tejon.

Lotz & Saenger, 120 E Pike's-Peak av.

***BASKETS—FANCY.**

Burgess W N, 112-114 N Tejon. (See right top lines.)

BATHS.

(See also Barbers.)

Antlers Barber Shop, Antlers Hotel.

Campbell J C, 12 S Tejon.

Electro-Thermatorium, 124 S Tejon.

Hyatt & Major, 106½ E Pike's Peak av.

Jordan H S, 514 Colorado av (Colo City).

Manitou Bathing Co, Manitou av cor Navajo av (Manitou).

O K Barber Shop & Bath Rooms, 514 Colorado av (Colo City).

Post Office Barber Shop, 126½ E Pike's Peak av.

***BATHS—TURKISH.**

Antlers Turkish Baths, 14 E Bijou. (See p 76.)

BEER AGENTS.

See Brewers' Agents.

***BEERS.**

Bissell-Macy Drug Co, 301 S Tejon. (See p 102.)

***BICYCLE LIVERIES.**

Lucas W I, 119 N Tejon, (See right top corner cards.)

BICYCLE REPAIRERS.

Acton M J, 3½ N Weber.

Bicycle Supply Co, 8 E Kiowa.

Chase & Boicourt, 8 E Kiowa.

Hewitt B G, 114 Cheyenne av.

Länder Lemuel, 948 S Tejon.

Lucas W I, 119 N Tejon. (See right top corner cards.)

Neaderhouser John, 8 E Cucharras.

Parker Cycle Co, 7 S Cascade av.

Read S W, 205 E Platte av.

Stratton & Reade, 110 E Huerfano.

Sykes G E, 313½ E Vermijo av.

Toohy P W, 502 W Huerfano.

Tiger's Bicycle Shop, 118 E Huerfano.

Walker & Holden, 310 E Pike's Peak av.

no.

BICYCLES AND BICYCLE SUPPLIES.

Bicycle Supply Co, 8 E Kiowa.

Blake A S, 107 N Tejon.

Chase & Boicourt, 8 E Kiowa.

Colorado Springs Cycle Co, 12 E Kiowa.

Dibble & Waits, 429 Colorado av (Colo City).

Hansman A A, 430 Colorado av (Colo City).

Hewitt B G, 114 Cheyenne av.

Lucas W I, 119 N Tejon. (See right top corner cards.)

Manchester & Polter, 12 E Kiowa.

Parker Cycle Co, 7 S Cascade av.

Sheff & Riggs, 825 N Tejon.

Spradling J O, 705 S Tejon.

Stratton & Reade, 110 E Huerfano.

Tiger's Bicycle Shop, 118 E Huerfano.

Waverley Cycle Co, 200 N Tejon.

Weber Cycle & Supply Co, 6 E Kiowa.

BILL POSTERS.

Curran Bill Posting Co, 11 W Cucharras.

THE
CHAS. SCHIELEGAR CO.
MANUFACTURERS OF

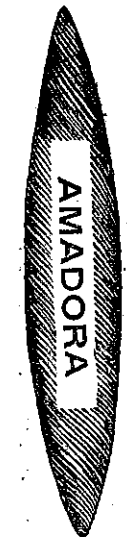

HAVANA CIGARS.
Rear 18-20 S. Tejon St.
COLORADO SPRINGS.

THE EL PASO ICE & COAL CO. "HYGIENIC ICE" PHONES 46 AND 91.

Mailing Lists **R. L. POLK & CO.**
WRITE TO FOR RATES.
Our Lists are Reliable Salt Lake City, Utah.

COLORADO SPRINGS PAVING & TILE CO.
505 W. HUERFANO ST. OFFICE 305 DEGRAFF BLDG.
CURBING. GUTTERING.

THE HOUSTON LUMBER CO.

20 to 32 W. Vermijo Ave.
Tel. Main 102.

LUMBER, HARDWARE, FURNACES,
PAINTS, OILS AND GLASS.

578 BIL

R. L. POLK & CO'S.

BOA

BILLIARD AND POOL HALLS.

(See also Hotels; also Saloons.)

Albert A J, 114 E Huerfano.
Barker Nathan, rear 122 E Cucharras.
Bradley G L, 114 E Pike's Peak av.
Duff S P & Son, 23 E Pike's Peak av.
Exchange Billiard Hall, 23 E Pike's Peak av.
Fiedler W A, 103 S Tejon.
Hoffman The, 508 Colorado av (Colo City).
Lang J C, 216½ N Tejon.
Morley & Mathis, 20 E Pike's Peak av.
New Brunswick Billiard & Bowling Parlors, 114 E Pike's Peak av.
Stoessel George, 202 Manitou av (Manitou).
Voss Charles, 109 S Tejon.

BLACKSMITHS.

(See also Carriage and Wagon Mfrs; also Horse Shoes.)

Brimmer & Stanton, 27 S Cascade av.
Bunnell & Murray, 115 S Sahwatch.
Colorado Springs Carriage Works, 25 S Cascade av.
Dilts S M, 21 W Huerfano.
Fitzpatrick Samuel, 231 W Bijou.
Loesch H C, 23 S Cascade av.
McArthur F W, 107 Manitou av (Manitou).
Schlessinger Wm, 707 S Weber.
Schmitt Jacob, 127 S Cascade av.
Shafer & Wendt, 15 S 5th (Colo City).
Stull J R, 15 W Huerfano.
Sylvester & Epler, 114 S Cascade av.
Whalen D J, 392 Manitou av (Manitou).
White J G, 106 S 5th (Colo City).
Wilbur F B, 501 W Huerfano.

*BLUE PRINTS.

El Paso Blue Print Co, 409-410 Hagerman Bldg. (See p 460.)
Sawyer & Garstin, 409-410 Hagerman Bldg. (See p 460.)

BOARDING HOUSES.

(See also Furnished Rooms; also Hotels.)

Arlington House, 112 S 6th (Colo City).

Ax Minnie, 122 S Nevada av.
Barton Mary, 124 Main (Colo City).
Bjork Misses, 616 N Weber.
Bost I B, 151 Ruxton av (Manitou).
Brayton Harrison, 1415 Colorado av.
Brooks Mrs Chaney, Curtis P O.
Call A L, 523 E Pike's Peak av.
Charlevoix The, 15 Colorado av (Colo City).
Clark Angenoma, 524 E Kiowa.
Coburn Mrs C R, 611 Colorado av (Colo City).
Connor J R, 326 E Huerfano.
Connor M W, 232 Lincoln av (Colo City).
Corbett D F, 421 Grant av (Colo City).
Delta Boarding House, 501 N Weber.
Donaldson J W, 112 S 6th (Colo City).
Dunan A B, 117 N Nevada av.
Englewood, 1313 Colorado av.
Fleming Della, 432 N Nevada av.
Fox F B, 409 N Tejon.
Glynn Andrew, 124 Main (Colo City).
Green M E, 17 W Cucharras.
Gunsolus Mattie, 172 Ruxton av (Manitou).
Harrison Blanche, 228 E Pike's Peak av. (See p 568.)
Hasselmeyer Minnie, 516 E Pike's Peak av.
Hawk J N, 15 E Cucharras.
Holdman M E, 312 E Uintah.
Horton M B, 428 N Weber.
Hughey Nellie, 1318 Colorado av.
Johnson O L, 219 E Kiowa.
Ketels O R, 521 Grant av (Colo City).
Kingsbury F H, 514 N Cascade av.
Lindberg Sarah, 213 S Tejon.
McCauley Mrs Elvira, 501 N Weber.
Manley Anna, 303 E Pike's Peak av.
Miller The, 121 Ruxton av (Manitou).
North Side Inn, 409 N Tejon.
O'Hare Katherine, 142 Grand av (Manitou).
Pearce S C, 415 E Pike's Peak av.
Prichard M I, 1327 N Nevada av.
Quigley M E, 1215 N Nevada av.
Riesbeck E L, 707 N Tejon.
Schreiber Kate, 15 N Wahsatch av.
Sheehan Misses, 724 N Nevada av.
Simpson Maggie, 209 S Cascade av.
Small Agnes, 6 Boulder cres.
Smith S M, 412 N Tejon.
Stewart M C, 223 S Nevada av.

THE EL PASO ICE & COAL CO.
"HYGIENIC ICE"
PHONES 46 AND 91.

PARBERRY & SON INSURANCE
 25 E. KIOWA ST. PHONE MAIN 389
 LAND DEALS AND HOUSE RENTALS A SPECIALTY

PASTER & BLOOD

CARPENTERS AND CONTRACTORS.

Shop, 4 E. Kiowa St.

Telephone 801

BOA

CLASSIFIED BUSINESS DIRECTORY.

BOT 579

Stout S J, 832 Jefferson (Colo City).
Stringham The, 117 Osage av (Manitou).
Tansman O O, 517 S Tejon.
Terwilliger Elizabeth, 314 E Pike's Peak av.
Titworth M A, 511 N Wahsatch av.
Treu M C, 230 S Tejon.
Tunney Ann, 104 Main (Colo City).
Twitty S M, 116 E Boulder.
Walker Mary, 515 E Kiowa.
Wallace E R, 411 Grant av (Colo City).
Walter H L, 313 E Kiowa.
Werkhousen Mary, 414 Grant av (Colo City).
Woolworth S A, 210 Colorado av (Colo City).
Ye Chelton Inn, 228 E Pike's Peak av. (See p 568.)

*BOND COMPANIES.

Aetna Indemnity Co (of New York), Sun Realty Co Agts, 23½ N Tejon.
American Bond & Inv Co, 407 De Graff Bldg.
American Bonding Co, 220 Hagerman Bldg.
American Surety Co (of New York), State Realty Co Agts, 25 E Pike's Peak av.
Empire State Surety Co (of New York), W W Williamson Agt, 27 N Tejon.
Maryland Casualty Co (of Baltimore), W W Williamson Agt, 27 N Tejon.
National Surety Co (of New York), Matthew Kennedy Agt, 113 E Kiowa.
National Surety Co, 501 Mining Exchange Bldg.
United States Bond & Security Co, 311-312 Colorado Bldg.

*BONDS AND STOCKS.

Bendle A J, 405 Mining Exchange Bldg.
Mitchell H H, 4 Giddings Bldg. (See p 373.)
Sun Realty Co, 23½ N Tejon. See left top corner cards.)
Williamson W W, 27 N Tejon. (See front cover.)

BOOK BINDERS.

El Paso Book Binding Co, 415 S Tejon.
Out West Printing & Stationery Co, 13-15 E Pike's Peak av.

*BOOK CASES.

Tucker Fred S Furniture Co, 106-108 N Tejon. (See 522.)

BOOKSELLERS AND STATIONERS.

Colorado Curio Co, 8 E Pike's Peak av.
Hardy C W, 6 S Tejon.
Lennon Drug Co, 106 Canon av (Manitou).
McCauley's Old Book Store, 134 E Cucharras.
McCoy W R, 27-27½ S Tejon.
McGill D F, 17½ N Tejon.
Nissly W L, 113 N Tejon.
Out West Printing & Stationery Co, 9-11 E Pike's Peak av.
Pike's Peak Book & Stationery Co, 27-27½ S Tejon.
Rouse V E, 11 S Tejon.
Sherman C M, 421 Colorado av (Colo City). (See p 472.)
Slaughter Martin Stationery & Curio Co, 117 E Pike's Peak av.
Walling A A, 16 S Tejon.
Whitney & Greenwood, 20 N Tejon.

BOOT BLACKS.

See Shoe Shining Parlors.

BOOTS AND SHOES.

See Shoes.

BOTTLERS.

(See also Brewers.)

Manitou Mineral Springs Co, Manitou av opp Navajo av (Manitou). (See right top lines.)
Pike's Peak Mineral Water Co, Lincoln av cor 12th. (See p 421.)
Smith Cider Co, Lincoln av cor 12th. (See p 421.)
Ute Chief Mineral Water Co, 450 Manitou av (Manitou).

"RIO GRANDE LINES"
TRAVEL VIA
Best Service
Finest Scenery

For California

SEE THAT YOUR TICKET READS via

"THE SALT LAKE ROUTE"

The New Line. SHORTEST and BEST

ALEX. MACKENZIE
FASHIONABLE TAILOR

Satisfaction Always
A Perfect Fit Guaranteed
21 E. Bijou St. Tel. Main 1193

580 BOT

R. L. POLK & CO'S.

BRO

***BOTTLES.**

Mandel S Junk Co, 230 W Huerfano.
(See adv.)

BOWLING ALLEYS.

Bradley G L, 114 E Pike's Peak av.
Hoffman The, 508 Colorado av (Colo
City).
New Brunswick Billiard & Bowling
Parlors, 114 E Pike's Peak av.

BRASS FOUNDERS.

See Founders and Machinists.

BREWERS.

Anheuser-Busch Brewing Assn, 102
Washington av (Colo City).
Schlitz Joseph Brewing Co, Washing-
ton av s e cor 2d (Colo City).

BREWERS' AGENTS.

Colorado City Ice, Fuel & Feed Co,
102 Washington av (Colo City).
Fletemeyer J W, 132 S 2d (Colo City).

**BRICK AND TILE MANUFACTUR-
ERS.**

Ajax Brick & Tile Co, 112 E Pike's
Peak av.
Brewer Benn Brick Co, w end Wheel-
er av (Colo City).
Colorado Brick & Artificial Stone Co,
18 Out West Bldg.
Colorado Springs Pressed & F B Co,
Mt Washington.
Hill Brick & Tile Co, Bear Creek rd n
of Portland Mill.
Pike's Peak Brick Co, 1603 Washing-
ton av.
Schlessinger Bros, 17 W Huerfano.

BROKERS.

Merchandise.

Taylor E L, 412 Colorado Bldg.

Mining.

Aitken L L & Co, 112 E Pike's Peak
av.
Barbee-McMahon Inv Co, 29 P O Bldg.
Beall S P, 8 P O Bldg.

Bonbright William P & Co, 125 E
Pike's Peak av.

Burriss A L, 5 Cheyenne Bldg.
Campbell C P, 115-117 N Cascade av.
Cockburn G A, 37 P O Bldg.
Cohen E S, 1-2 Exchange Bank Bldg.
Cox J E, 6 P O Bldg.
Duer G A C, 3 P O Bldg.
Earnest S R & Co, 39 P O Bldg.
Edsall Clarence, 404 Hagerman Bldg.
Gardner & Co, 315 Hagerman Bldg.
Gay F H, 22 Bank Blk.
Gilpin Francis, 404 Hagerman Bldg.
Gump Julius, 31 P O Bldg.
Hart A E, 315 Mining Exchange Bldg.
Hobbs F J, 420 Mining Exchange Bldg.
Hobbs J H, 404 Hagerman Bldg.
House J H & Co, 301 Mining Exchange
Bldg.

Hutchinson Hiram, 39 P O Bldg.

Key J J, 404 Hagerman Bldg.

Kurie C W, 45 P O Bldg.

Leipheimer Nicholas, 31 P O Bldg.

McCuan J S, 428 Hagerman Bldg.

McIntyre W H & Co, 328 Hagerman
Bldg.

Macdermid Kenneth, 211-212 Mining
Exchange Bldg.

Marlow W D, 40 Bank Blk.

Mitchell H H, 4 Giddings Bldg. (See
p 378.)

Morath Inv Co, 26-27 Exchange Bank
Blk.

Otis William A & Co, 127 E Pike's
Peak av.

Pape John H & Co, 414 Hagerman
Bldg.

Perkins, Morton & Co, 7 S Tejon.

Pettit W E, 8 P O Bldg. (See p 418.)

Peyser George, 31 Midland Blk.

Sachs Henry, 50 Bank Blk.

Shove, Aldrich & Co, 509 Mining Ex-
change Bldg.

Tucker, Ballard & Co, 62 P O Bldg.

Williamson W W, 27 N Tejon. (See
front cover.)

Wright J W & Co, 506 Mining Ex-
change Bldg.

Young H A, 55 P O Bldg.

Young J R, 43 P O Bldg.

Stock.

Bonbright William P & Co, 125 E
Pike's Peak av.

Staufman's
EVERYTHING FOR EVERYBODY

"OUTFITTERS
TO ALL MANKIND."
PHONE 467.

BRO

CLASSIFIED BUSINESS DIRECTORY.

CAR 581

Dickens S B, 25 N Tejon.
Mitchell H H, 4 Giddings Bldg. (See
p 378.)

Morgan John G Brokerage Co, 24 Mid-
land Blk.

Otis William A & Co, 127 E Pike's
Peak av.

Otis & Hough, 127 E Pike's Peak av
and 205 Mining Exchange Bldg.

Pape John H & Co, 414 Hagerman
Bldg.

Pettit W E, 8 P O Bldg. (See p 418.)

Shove Aldrich & Co, 509 Mining Ex-
change Bldg.

Williamson W W, 27 N Tejon. (See
front cover.)

Young H A, 55 P O Bldg.

Ticket.

See Railroad Ticket Brokers.

BROOM MANUFACTURERS.

Linder Lemuel, 948 S Tejon.

***BUILDERS' HARDWARE.**

Houston Lumber Co, 22 to 30 W Ver-
mijo av. (See left top lines.)

***BUILDING COMPANIES.**

Davie Building & Inv Co, 25 E Pike's
Peak av.

Hastings-Allen Realty & Building Co,
110 N Tejon. (See back cover.)

T & H Pueblo Building Co, 7 N Tejon.

**BUILDING MATERIAL AND SUP-
PLIES.**

Crissey & Fowler Lumber Co, 117-125
W Vermijo av.

El Paso Lumber Co, 117-131 W Cu-
charras. (See top edge of leaves.)

Houston Lumber Co, 22-30 W Ver-
mijo av. (See left top lines.)

Newton Lumber & Mfg Co, 15 W
Huerfano, and 10-20 S 5th (Colo
City).

**BUILDING, SAVINGS AND LOAN
ASSOCIATIONS.**

See page 44.

***BURRO AND PONY LINES.**

Burro & Pony Passenger Transporta-
tion Co, Cheyenne Park.
Cheyenne Burro & Carriage Co, Chey-
enne Canon.
Jones & Drennan, 205 Manitou av
(Manitou).
Manitou Burro Line, 205 Manitou av
(Manitou).

BUSINESS COLLEGES.

See page 52.

BUTCHERS.

See Meat Markets.

***BUTTER AND EGGS—WHOLE
SALE.**

Friedline & Taggart, 3½-5 E Huer-
fano.

Gates Russell Mercantile Co, 118 S
Nevada av.

Smith A J & Co, 111½ S Cascade av.

CABINET MAKERS.

(See also Furniture.)

Benton Byron, 116 Exchange pl. (See
p 97.)

Colorado Wood Working Co, 607 W
Huerfano.

Enterprise Furniture Co, 129-131 E
Huerfano. (See left top lines.)

McCracken & Hubbard, 120-122 S Te-
jon.

Paster & Blood, 4 E Kiowa. (See right
top lines.)

Roller Frederick, 510 N Tejon.

Tucker Fred S Furniture Co, 106-108
N Tejon. (See p 522.)

CANDY MANUFACTURERS.

See Confectioners—Mfg.

***CARPENTERS.**

(See also Contractors.)

Paster & Blood, 4 E Kiowa. (See right
top lines.)

THE EL PASO ICE & COAL CO. "HYGIENIC ICE"
PHONES 46 AND 91.

Nevada State Gazetteer Price \$6.00
R. L. POLK & CO. PUBS. Salt Lake City,

Gaebel-Clark Engraving Co.
DESIGNERS, ILLUSTRATORS, Sixth and Court Sts.
ENGRAVERS BY ALL PROCESSES PUEBLO . . . COLORADO

MISSOURI PACIFIC RY. SHORTEST, QUICKEST AND
BEST LINE TO KANSAS CITY,
ST. LOUIS & ALL POINTS EAST.



South End Boarding and Livery Stable
BURTON SLINKER, Propr.
Phone, Main 78 426 S. Tejon Street

582 CAR

R. L. POLK & CO'S.

CHA

"HYGIENIC ICE"
PHONES 46 AND 91.
THE EL PASO ICE & COAL CO.

CARPET CLEANERS.

Bushnell & Grover, cor 20th and Armstrong av.
 Cleaver H H, 1620 Manitou boul.
 Compressed Air Carpet Cleaning Co, 1620 Manitou boul.

CARPET WEAVERS.

Bagby Josephine, 224 E Mill.
 Epperson M W, 744 E Moreno av.
 Mann G B, 921 N Corona.

CARPETS, OIL CLOTHS, ETC.

Beyle Furniture & Undertaking Co, 410 Colorado av (Colo City). (See p 100.)
 Enterprise Furniture Co, 129-131 E Huerfano. (See left top lines.)
 Fairley Bros & Fairley, 23 S Tejon.
 Giddings Bros, 101-103 N Tejon. (See p 231.)
 Hibbard & Co, 19 S Tejon.
 McCracken & Hubbard, 120-122 S Tejon.
 Tucker Fred S, Furniture, 106-108 N Tejon. (See p 522.)

***CARRIAGE PAINTERS.**

(See also Painters—Carriage.)

Elite Carriage Works, 408-410 S Tejon. (See p 197.)

***CARRIAGE TRIMMERS.**

Klein J N, 19 W Huerfano.

***CARRIAGE AND OMNIBUS LINES.**

Barr & Son, 1203 Colorado av (Colo City).
 Killian J J, 106 S Weber.
 Manitou Livery & Transfer Co, 229 Manitou av (Manitou). (See right top corner cards.)
 Mutual Transfer & Carriage Co, 215 E Pike's Peak av. (See p 389.)

CARRIAGE AND WAGON MANUFACTURERS AND DEALERS.

(See also Blacksmiths.)

Barnes G S & Son, 17 S Tejon.
 Carrick Harness & Carriage Co, 19 1/2-21 S Cascade av. (See right top lines.)

Colorado Springs Carriage Works, 25 S Cascade av.
 Colorado Springs Harness, Vehicle & Trunk Co, 9-11 S Cascade av.
 Dilts S M, 21 W Huerfano.
 Hemenay Carriage Co, 107 S Cascade av.

Hemenway M A, 25 S Cascade av.
 Hemenway & Co, 31 S Cascade av.
 Herrington Merc Co, 17 W Huerfano.
 Loesch H C, 23 S Cascade av.
 McPherson Carriage Works, 1412 S Nevada av, Ivywild.
 Schmitt Jacob, 127 S Cascade av.
 Stull J R, 15 W Huerfano.
 Wilbur F B, 501 W Huerfano.
 Wirth Jacob, 116 S Cascade av.

***CATERERS.**

Davis & Mueth Catering Co, 26 N Tejon. (See right top lines.)
 Mack's Catering & Confectionery Co, 431 Colorado av (Colo City), and Stratton Park.
 "Mueth's," 26 N Tejon. (See right top lines.)

CELERY GROWERS.

Boyes Thomas, 406 W 1st, Ivywild.
 Cannell J T, 1200 S Sahwatch.
 Richardson F M, 1328 S Tejon.
 Rummell W H, 1304 S Tejon, Ivywild.

***CEMENT DEALERS AND WORKERS.**

Colorado Springs Paving & Tile Co, 305 DeGraff Bldg. (See right bottom lines.)
 Inter-State Artificial Granite Co, 412 W Kiowa.

CEMETERIES.

See page 44.

***CEMETERY COPING AND ORNAMENTS.**

Colorado Monumental Works, 333 S Wahsatch av. (See backbone.)

***CHATTEL LOANS.**

Colorado Springs Weekly Payment Loan Co, 203 Colorado Bldg.
 Heath W S, 3 P O Bldg.

CARRICK HARNESS & CARRIAGE CO.

19 1/2-21
 S. CASCADE AVE.
 TEL. MAIN
 259

CHA

CLASSIFIED BUSINESS DIRECTORY.

CIG 583

Mullaney J F, 7-8 Midland Blk.
 Star Loan Co, 25 Bank Blk.
 Wolfe & Cox, 6 P O Bldg. (See p 562.)

***CHEESE—IMPORTED AND DOMESTIC.**

Burgess W N, 112-114 N Tejon. (See right top lines.)

***CHEMISTS.**

Martin F H Drug Co, 26 S Tejon.

***CHILE PARLORS.**

Stokes F E, 128 E Pike's Peak av.

CHINA DECORATORS.

Forbush M R, 22 E Bijou.
 Zimmerman E A, 23 E Bijou.

CHINA AND GLASSWARE.

See Crockery and Glassware.

CHINESE AND JAPANESE GOODS.

China Jim, 7 E Pike's Peak av.
 Nippon Art Store, 21 E Pike's Peak av.
 Peking Bazaar, 113 E Pike's Peak av.
 Sam Wing & Co, 132 E Pike's Peak av.
 Wing Fat, 110 Ruxton av (Manitou).
 Wing Hing, 194 Manitou av (Manitou).
 Yee Wing, 24 E Kiowa.

CHIROPODISTS.

Antlers Turkish Baths, 14 E Bijou. (See p 76.)
 Knox Lydia, 516 E Huerfano.
 Shaw's Toilet Parlors, 29 N Cascade av.
 Vogel G H, 21 N Tejon.

***CHIROPRACTICS.**

Hotzel Drs George & F G, 214 E Pike's Peak av.

CHRISTIAN SCIENTISTS.

Benbow M L, 420 E Pike's Peak av.
 Benbow T A, 420 E Pike's Peak av.
 Downer S P, 1402 N Tejon.

***CIDER MANUFACTURERS.**

Smith Cider Co, Lincoln av cor 12th. (See p 421.)

CIGARS.

Manufacturers.

Berger H Cigar Co, 26 1/2 S Tejon.
 El Paso Cigar Co, 16 Midland Blk.
 Johnson & Ederle, 331 E Pike's Peak av.
 Schiele Chas Cigar Co, rear 18-20 S Tejon. (See right side lines.)

Wholesale Dealers.

Berger H Cigar Co, 26 1/2 S Tejon.
 Frese H J, 106 E Pike's Peak av.
 Heath W S Cigar Co, 3 P O Bldg.
 Oppenheimer M & Son, 23 E Huerfano.
 Osborne H D Cigar Co, 5 S Tejon.
 Patton's Cigar Store, 25 S Tejon.
 Pettingell Cutting, lobby Bank Blk.
 Schiele Chas Cigar Co, rear 18-20 S Tejon. (See right side lines.)

Retail Dealers.

Albert A J, 114 E Huerfano.
 Berger H Cigar Co, 26 1/2 S Tejon.
 Birdsall J A J, lobby Mining Exchange Bldg.
 Bissell-Macy Drug Co, 301 S Tejon. (See p 102.)
 Bradley G L, 114 E Pike's Peak av.
 Colorado Springs Drug Co, 101 S Tejon.
 Crapser Drug Co, 124 S Tejon.
 DeKazos James, 22 E Pike's Peak av.
 Dick O O, junction Ruxton av and Ute Pass (Manitou).
 Exchange Billiard Hall, 23 E Pike's Peak av.
 Fiedler W A, 103 S Tejon.
 Frese H J, 106 E Pike's Peak av.
 Garrett J W, 7 E Huerfano.
 Horh C B, 127 N Tejon.
 Johnson L T, 1010 1/2 Colorado av.
 Jordan W H, 518 1/2 Colorado av (Colo City).
 Koch F J, Alamo Hotel.
 Lang J C, 216 1/2 N Tejon.

**CIRCULARS
 ADDRESSED**

**WRITE FOR RATES
 R. L. POLK & CO.
 SALT LAKE CITY.**

**MAILING
 LISTS**

**"RIO GRANDE LINES" TRAVEL VIA Best Service
 Finest Scenery**

Missouri Pacific Railway **BEST LINE EAST**

The Busy Corner Finest Line of Drugs and Drug Sundries in The City. Phone Main 4. Free Delivery Until Midnight
The Robinson Drug Co.

584 CIG

R. L. POLK & CO'S.

CLO

Cigars—Retail—Cont.

McCauley's Old Book Store, 124 E Cucharras.
McRay J E & Son, 25 S Tejon.
Mack's Catering & Confectionery Co, 431 Colorado av (Colo City).
Madeira Cigar Co, 32 N Tejon.
Monroe D E & Co, 134 N Tejon.
Morley & Mathis, 20 E Pike's Peak av.
National Cigar Stands Co, 406½ Colorado av (Colo City).
Oppenheimer M & Son, 23 E Huerfano.
Osborne H D Cigar Co, 5 S Tejon.
Patton's Cigar Store, 25 S Tejon.
Pettingell Cutting, lobby Bank Blk.
Ryan P J, 429½ S Tejon.
Shafer E G, 530½ Colorado av (Colo City).
Sherman C M, 421 Colorado av (Colo City). (See p 472.)
Smith C E, 117 S Tejon.
Stoessel George, 202 Manitou av (Manitou).
Strang Sporting Goods Co, 119 N Tejon.
Tucker J T & Co, 110 E Pike's Peak av.
Voss Charles, 109 S Tejon.
Wackenhut Matthew, 531-533 E Pike's Peak av.
Way D S Drug Co, 1 W Huerfano.

CITY DIRECTORY AND MAP PUBLISHERS.

Polk R L & Co, 324-326 Hagerman Bldg.

CIVIL ENGINEERS AND SURVEYORS.

Reid H I, 2-3 Out West Bldg.
Sawyer & Garstin, 409-410 Hagerman Bldg. (See p 460.)
Snelson W H Jr, 14 P O Bldg.
Taff G A, 202-203 Mining Exch Bldg.

CLAIRVOYANTS.

Bell Madam, 105 S Nevada av.
Garland W E, 15 N Nevada av.
Hendricks Mamie, 20 E Pike's Peak av. (See p 267.)
Sampson L A, 14-15 Barnes Bldg.
Thompson T F, 26 S Nevada av.

***CLEANERS—CLOTHES.**

Acacia The, 311 N Tejon. (See front cover.)
Allen C W, 319 Manitou av (Manitou).
El Paso Cleaning & Tailoring Co, 10 E Kiowa.
MacKenzie Alexander, 21 E Bijou. (See left top lines.)
Newsom & Holmes, 108 E Pike's Peak av.
Pantatorium The, 17 E Bijou.
Stock Louis, 13 E Kiowa. (See front cover.)

***CLOAKS AND SUITS.**

Colorado Springs Dry Goods Co, 120-122 S Tejon. (See p 153.)
Gidding Bros, 101-103 N Tejon. (See p 231.)
Heath C J Dry Goods Co, 111 S Tejon.
Hibbard & Co, 19 S Tejon.
Kaufman & Co, 114-116 S Tejon. (See top lines.)
Levy Barney, 19-21 E Huerfano.
Pelta's Department Store, 125-131 S Tejon.
Wilbur Suit Co, 109 E Pike's Peak av.

***CLOTHES CLEANERS.**

El Paso Cleaning & Tailoring Co, 10 E Kiowa.

CLOTHING DEALERS.

Famous The, 19-21 E Huerfano.
Finkelstein M & Co, 18-20 S Tejon.
Holbrook, Perkins & Shearer, 8 N Tejon.
Hub The, 18-20 S Tejon.
Kaufman & Co, 114-116 S Tejon. (See right top lines.)
Kranz Simon, 513½ Colorado av (Colo City).
Levy Bernard, 19-21 E Huerfano.
May Clothing Co, 23 N Tejon.
Nathan H J, 31 E Huerfano.
Oberndorfer Adolph, 108 E Cucharras.
Rafiel M S, 111 E Pike's Peak av.
Reibscheld Alexander, 17 E Huerfano.
Robbins B G, 30-32 S Tejon.
Rosenberg Benjamin, 24 E Huerfano.
Taylor C D, 500-502 Colorado av (Colo City). (See p 509.)
Weir J E, 10 N Tejon.

BEST PRINTING PUBLIC OPINION PRINTING CO.
IN THE CITY 11 EAST KIOWA ST.

MUETH'S CANDIES, CAKES AND ICE CREAM Where Quality is the First Consideration
26 North Tejon Street

CLU

CLASSIFIED BUSINESS DIRECTORY.

COL 585

CLUBS, SOCIETIES, ETC.

See pages 48-51.

COAL DEALERS—WHOLESALE.

Central Fuel Co, 119 N Tejon.
Colorado Central Coal Mining Co, 11 P O Bldg.
Colorado Coal & Clay Co, 25 E Pike's Peak av.
Colorado Springs Coal & Land Co, 402 Mining Exchange Bldg.
Colorado Springs Fuel Co, 112 E Pike's Peak av. (See p 154.)
Curtis Coal Mining Co, 13-14 Giddings Bldg.
El Paso Ice & Coal Co, 29 N Tejon. (See left side lines and p 2.)
Littell Coal & Mining Co, 11 P O Bldg.
Monero Coal Co, 317 Mining Exchange Bldg.
Monument Valley Coal Co, 21 N Tejon.
Pike's Peak Fuel Co, 112 E Pike's Peak av.
Pueblo Fuel & Mining Co, 11 P O Bldg.
Rapson Coal Mining Co, 13-14 Giddings Bldg.
Tudor Coal Co, 1 E Cucharras.
Union Ice & Coal Co, 105 W Vermijo av and 5 N Tejon. (See right top lines.)

COAL DEALERS—RETAIL.

Arterburn & Perkey, 701 Colorado av (Colo City). (See p 79.)
Bennett C P, 5 E Pike's Peak av.
Central Fuel Co, 119 N Tejon.
Colorado City Ice, Fuel & Feed Co, 102 Washington av (Colo City).
Colorado City Transfer, Coal & Storage Co, 421 Colorado av (Colo City). (See p 472.)
Colorado Springs Fuel Co, 112 E Pike's Peak av. (See back cover.)
DeWitt W S, 326 W Huerfano.
El Paso Ice & Coal Co, 29 N Tejon. (See left side lines and p 2.)
Fox L A, 612 S Tejon.
Hagen & Cary Fuel & Feed Co, 25 E Pike's Peak av.
Hass & Carlson, 331 W Bijou.
Hewitt B G, 114 Cheyenne av.
Keystone Fuel Co, 11 S Tejon.

Knowles George, 347 E Cache la Poudre.

Manitou Livery & Transfer Co, 229 Manitou av (Manitou). (See right top corner cards.)
Monument Valley Coal Co, 21 N Tejon and 320 S 17th.
Rankin M K, 425 Colorado av (Colo City).
Rocky Mountain Trading & Transfer Co, 427 E Cucharras.
Rowe C F, 328 E Dale.
Sherman C M, 421 Colorado av (Colo City). (See p 472.)
Tudor Coal Co, 1 E Cucharras.
Union Ice & Coal Co, 105 W Vermijo av and 5 N Tejon. (See right top lines.)
Wandell & Lowe T & S Co, 22 N Tejon. (See p 539.)
Warner & Miller, 1012 Colorado av.

COAL MINERS.

Austin Bluffs Coal Mine, 3 miles n e of city.
Curtis Coal Mine, 4 miles n e of city.
Danville Coal Mine, 2½ miles n of city limits.
Golden Cycle Mine, 5 miles e of city.
Patterson Coal Mine, 2½ miles n e of city.
Pike View Coal Mine 6 miles n of Colo Springs.
Rapson Coal Mine, Garden Ranch rd 3 miles n e of city.
Williamsville Slope Coal Mine, 4 miles n of city.

COFFEE ROASTERS.

Brink Coffee Co, 125 N Tejon.
Dern Tea & Coffee Co, 29 S Tejon.

***COKE DEALERS.**

Colorado Springs Electric Co, 107-111 E Kiowa. (See right top corner cards.)

***COLD STORAGE.**

Utah Ice & Storage Co, 29 N Tejon.

Phone Black 962.

20 S. TEJON ST.

H. A. SCURR, REAL ESTATE AND LOANS.
CHATELLEANS WANTED.
HOUSES FOR RENT.

GAZETTE
60 CENTS PER MONTH

Has Only Seven-Day Newspaper in Central Colorado. Has Only Sunday Issue in Colorado Springs. Has Best Editorial and News Service. Has THE LEAD IN ADVERTISING

Enterprise Furniture Co. Stoves & Ranges

129-131
E. Huerfano St.

THE EL PASO ICE & COAL CO.
"HYGIENIC ICE"
PHONES 46 AND 91.

586

COL

R. L. POLK & CO'S.

CON

COLLECTION AGENCIES.

Giles Mercantile Agency Co, 324-326 Hagerman Bldg. (See left top lines.)
 Harper & Small, 302-303 Colorado Bldg.
 Martin A P & Co, 126 E Pike's Peak av. (See p 364.)
 Rocky Mountain Collection Agency, 302-303 Colorado Bldg.
 State Realty Co, 25 E Pike's Peak av. (See front cover.)
 Williamson W W, 27 N Tejon. (See front cover.)

COLLEGES AND SCHOOLS.

(See also pages 51-52.)

Colorado Springs Academy for Boys, 831 N Tejon.
 International Correspondence Schools (of Scranton, Pa), 110 N Tejon.
 Land Business College, 211 Hagerman Bldg.
 Miller Business College, 210 De Graff Bldg.

COMMERCIAL AGENCIES.

See Mercantile Agencies.

COMMISSION MERCHANTS.

(See also Produce Dealers.)

Brown Commission Co, 1-3 E Huerfano and 101-105 S Cascade av.
 Collins & Co, 11 E Huerfano.
 Colorado Springs Creamery, 228 N Tejon.
 Friedline & Taggart, 3½-5 E Huerfano.
 Morse I J, 113-115 S Cascade av.
 Ralston Bros, 119 S Cascade av.
 Sanderson Commission Co, 109 S Cascade av.
 Smith A J & Co, 111½ S Cascade av.

CONFECTIONERS.

Wholesale and Manufacturing.

Colorado Springs Confectionery Co, 13 N Cascade av.
 Drennan W O, 110 E Cucharas.

El Paso Candy Mfg Co, 108 E Cucharas.
 Enos Bros, 10 N 5th (Colo City).
 Lloyd's, 131 N Tejon.
 McGill Candy & Mercantile Co, 121½ S Cascade av.
 Mack's Catering & Confectionery Co, 431 Colorado av (Colo City).
 Rood Candy Co, 111½ S Cascade av.
 St John Confectionery Co, 28 E Kiowa.
 Tompkins & Hickman, 13½ S Tejon and rear 125 S Nevada av.

Retail.

(See also Bakers; also Fruits.)

Black N E, 112 Cheyenne av.
 Bradley G L, 114 E Pike's Peak av.
 Burgess W N, 112-114 N Tejon. (See right top lines.)
 Castleberry N E, 1109 E Cimarron.
 Chicago Bakery & Restaurant, 109½ S Tejon.
 Clark J A, 509 Colorado av (Colo City).
 Cohen Mary, 210 Ruxton av (Manitou).
 Cromeenes H C, 124 N Nevada av.
 Davis & Mueth Catering Co, 26 N Tejon. (See right top lines.)
 Dick O O, junction Ruxton av and Ute Pass (Manitou).
 Evans S J, 902 S Nevada av.
 Garrett J W, 7 E Huerfano.
 Gray W T, 519 S Tejon.
 Hewitt & Daniel, 210 N Tejon.
 High School Confectionery, 112 Cheyenne av.
 Johnson L K, 24 E Pike's Peak av.
 Jones Etta, 238 Ruxton av (Manitou).
 Jones R E, 108½ E Huerfano.
 Lloyd's, 131 N Tejon.
 Lyons J B, 13 E Huerfano.
 Mack's Catering & Confectionery Co, 431 Colorado av (Colo City), and Stratton Park.
 Marks J R, 222 and 523½ S Tejon.
 Miller M M, 1635 Colorado av.
 "Mueth's," 26 N Tejon. (See right top lines.)
 Mullen M W, 30½ N Tejon.
 Nelson J L, 1012½ Colorado av.
 Park Bakery, 214 N Tejon.

Colorado Midland Ry.

For **SALT LAKE CITY, OGDEN, All Points in CALIFORNIA** and the **GREAT NORTHWEST**

TUSLER & FISHER { CONTRACTORS AND BUILDERS

115 MECHANICS PLACE

Telephones Main 1468 or 1507

CON

CLASSIFIED BUSINESS DIRECTORY.

CON 587

Pullos Gustave, 101½ E Huerfano.
 Rigby G E, 138 Ruxton av (Manitou).
 Ryan P J, 429½ S Tejon.
 St John Confectionery Co, 28 E Kiowa.
 Saunders Christy, 108½ S Tejon.
 Sherman C M, 421 Colorado av (Colo City). (See p 472.)
 Smith Benjamin, 109 N Tejon.
 Tompkins & Hickman, 13½ S Tejon.
 Wallace J D, 409 E Pike's Peak av.
 Walling A A, 16 S Tejon.
 Whelan Anna, 423 S Tejon.

CONSTABLES.

Gillingham Harvey, Court House.
 Larrabee W P, Court House.
 Ruby W N, Court House.

*CONSULTING ENGINEERS.

Doble R McF, 24-25 Giddings Bldg.
 Taff G A, 202-203 Mining Exchange Bldg.

CONTRACTORS.

Brick and Stone.

Colorado Brick & Artificial Stone Co, 18 Out West Bldg.
 McElvogue Peter, 232 Pueblo av.
 Schlesinger & Strott, 17 W Huerfano.
 Smith A & Co, 122 W Vermijo av.
 Smyth G H, 414 Cooper av.
 Wheeler F P, 211 N Wahsatch av.

Building.

Hastings-Allen Realty & Building Co, 110 N Tejon. (See back cover.)
 Paster & Blood, 4 E Kiowa. (See right top lines.)
 Russell D A, 243 N Institute.
 Shoup W H, 1309 E Boulder.
 Tuckerman & Linn, 218 N Tejon.
 Tusler & Fisher, 115 Mechanics pl. (See right top lines.)
 U S Construction & Finance Co, 301 Mining Exchange Bldg.

Carpenters and Builders.

Anderson J C, 119 E Kiowa.
 Benedict H W, 647 E Willamette av.
 Benton Byron, 116 Exchange pl. (See p 97.)
 Campbell P D, 218 E Washington.
 Crawford J F, 220 E Monument.
 Dannevik & Currie, 21 Carpenters al.
 DeWitt W S, 326 W Huerfano.
 Dozier Joseph, 435 E Bijou.
 Esch John, 815 E Cimarron.
 Fuller M J, 315 E Platte av.
 Gale Robert, 130 Cheyenne av.
 Geissler Charles, 120 N Nevada av.
 Gillis Bros Lumber & Building Co, 313 N Tejon.
 Guzman W A, 308 Beacon, Roswell.
 Hamilton R L, 803 E Monument.
 Harlan J L, 125 Mechanics pl.
 Harmer J B, rear 15 E Bijou.
 Hill John, 25 E Bijou.
 Honeyman & Auld, 12 Carpenter's al.
 Husung J M, 510 N Wasatch av. (See p 288.)
 Johnson Nels, 1626 N Wahsatch.
 Jolly S M, 835 E Monument.

Circulars Addressed

GET OUR
RATES

R. L. Polk & Co.
Salt Lake City.

"RIO GRANDE LINES"
 TRAVEL VIA
Best Service
Finest Scenery

For California

SEE THAT YOUR TICKET READS via

"THE SALT LAKE ROUTE"

The New Line. **SHORTEST** and **BEST**

OREGON SHORT LINE RAILROAD ONLY LINE TO
BUTTE, HELENA,
SPOKANE, SEATTLE, TACOMA AND PORTLAND VIA SALT LAKE CITY

588 CON R. L. POLK & CO'S. CON

Contractors—Carpenters and Builders—Cont.

McDaniel E E, 631 E Willamette av.
 Maunder R S, 1421 N Wahsatch av.
 Mulloy M E, 207 Manitou av, Manitou.
 Paster & Blood, 4 E Kiowa. (See right top lines.)

Wright T J, 26 Carpenter's al.
 Yott Charles, 833 E Willamette av.
 Young G M, 320 E Boulder.

Cement.

Husung J M, 510 N Wahsatch av. (See p 288.)

E. G. PASTER

C. H. BLOOD

Paster & Blood
CARPENTERS AND CONTRACTORS

Shop, 4 East Kiowa St.

Telephone 801

COLORADO SPRINGS, COLO.

Pedersen Christian, rear 20 E Bijou.
 Schmitt Peter, 15 Carpenter's al.
 Sebring W L, 842 E Platte av.
 Stenzel Harry, 9 S 5th, Colorado City.
 Taylor E H, 19 S Nevada av.
 Tuckerman & Linn, 218 N Tejon.
 Tusler & Fisher, 115 Mechanics pl. (See right top lines.)
 Waycott Ernest, 15 N 5th, Colorado City.

Inter-State Artificial Granite Co, 412 W Kiowa.

General.

Atkinson Bros, N Tejon's w cor Cache la Poudre.
 Atkinson J W, 65 P O Bldg.
 Atkinson L S, 236 W Huerfano.
 Brewer Benn, Mesa rd 2 miles e of Glen Eyrie.

Tusler & Fisher
Contractors, Builders and Jobbers

ALL WORK FIRST-CLASS AND PRICES RIGHT

Shop: 115 Mechanics' Place, Rear 116 North Tejon

Nevada State Gazetteer Price \$6.00

R. L. POLK & CO. PUBS. Salt Lake City,

THE EL PASO ICE & COAL CO. "HYGIENIC ICE" PHONES 46 AND 91.

ASK FOR ORIGINAL **"Manitou"** TABLE WATER
 THE MANITOU MINERAL SPRINGS CO. Absolutely Pure and Natural and GINGER CHAMPAGNE BEWARE OF SUBSTITUTES

CON CLASSIFIED BUSINESS DIRECTORY. CON 589

Croston R B, 311 N El Paso.
 Frost E W, 214 N Chestnut.
 Gillis Bros Lumber & Building Co, 313 N Tejon.
 Hastings-Allen Realty & Building Co, 110 N Tejon. (See back cover.)
 Mahoney B E, 805 E Boulder.
 Paster & Blood, 4 E Kiowa. (See right top lines.)
 State Realty Co, 25 E Pike's Peak av. (See front cover.)
 Tuckerman & Linn, 218 N Tejon.
 Tusler & Fisher, 115 Mechanics' pl. (See right top lines.)
 Verner R J, 303 Hagerman Bldg.

Railroad.

Anderson W A, 1501 N Tejon.
 Southern Development Co, 501 Mining Exchange Bldg.
 Swope C H, 418 E Vermijo av.

Roofing.

Heyse Rudolph, 28 N Tejon.

Sewer.

Barnes & Stephens, 206 N Tejon. (See left top lines.)
 Doyle & Schwartz, 117 E Bijou. (See left top corner cards.)
 St John Bros Plumbing Co, 18 E Kiowa. (See p 457.)

Sidewalk.

Colorado Springs Paving & Tile Co, 305 De Graff Bldg and 505 W Huerfano. (See right bottom lines.)

Grading.

Honnen Edward, 817 S Cascade av.
 Schaaf G E, 1006 E Monument.

Side Walks and Lawn Walks a Specialty

Curbing, Guttering

Carriage Blocks Made to Order

COLORADO SPRINGS PAVING & TILE CO.

HIGH GRADE STONES

Manufactory, 505 West Huerfano Street

Office, 309 DeGraff Building

O. PETERSON
 Proprietor

COLORADO SPRINGS, COLO.

Paving.

Colorado Springs Paving & Tile Co, 305 De Graff Bldg. (See right bottom lines.)
 Colorado Westrumite Co, 115 E Bijou.
 Macamite Paving & Sprinkling Co, 115 E Bijou.
 Peterson Ole, 307 De Graff Bldg.

Stone.

Artificial Stone & Cement Co, 126 E Pike's Peak av.
 Dixon Adam, 317 N Hancock av.
 Dyer S-J, 321 S Wahsatch av.
 Strott E C, 502 Grant av, Colorado City.

Plastering.

Cameron H B, 718 E Platte av.
 Goshen S M, 125 Mechanics' pl.
 Kaessner M F, 519 Gillette.

Tunnel.

Cripple Creek Drainage & Tunnel Co, 401 Mining Exchange Bldg.

Mailing Lists WRITE TO R. L. POLK & CO. FOR RATES

Our Lists are Reliable

Salt Lake City, Utah.

MISSOURI PACIFIC RY.

SHORTEST, QUICKEST AND BEST LINE TO KANSAS CITY, ST. LOUIS & ALL POINTS EAST.

THE EL PASO ICE & COAL CO.
 "HYGIENIC ICE"
 PHONES 46 AND 91.

***CONVEYANCERS.**

Globe Realty Co, 18-19 Midland Blk.
 Hewitt & Plummer, 122½ E Pike's Peak av. (See front cover.)
 Lovan & Duffy, 1-8 Barnes Bldg. (See back cover.)
 State Realty Co, 25 E Pike's Peak av. (See front cover.)
 Sun Realty Co, 23½ N Tejon. (See left top corner cards.)
 Williams A B, 113½ N Tejon. (See p 554.)
 Williamson W W, 27 N Tejon. (See front cover.)
 Wills, Spackman & Kent, Out West Bldg. (See back cover.)
 Wolfe & Cox, 6 P O Bldg. (See p 562.)

CORRALS.

(See also Livery Stables.)

Peck J W, rear 118 E Cucharras.
 Smythe Harry, 113 S Sahwatch.

COSTUMERS.

Stout M M, 427 E Platte av.

***CRACKERS—IMPORTED AND DOMESTIC.**

Burgess W N, 112-114 N Tejon. (See right top lines.)

CREAMERIES.

(See also Dairies.)

Colorado Springs Creamery, 228 N Tejon.
 Gebbie Bros, rear 112 S Tejon.
 Lennox John, 228 N Tejon.
 Sanitary Dairy Co, 16 to 20 W Vermijo av.
 Sinton-Rustic Home Dairy Co, 419 S El Paso. (See left top corner cards.)

CROCKERY AND GLASSWARE.

Dashwood R E, 16 E Huerfano.
 Enterprise Furniture Co, 129-131 E Huerfano. (See left top lines.)
 Fair The, 119 S Tejon.
 Fairley Bros & Fairley, 23 S Tejon.
 Peking Bazaar, 113 E Pike's Peak av.
 Perkins Crockery Co, 120 N Tejon.

***CURBING AND GUTTERING.**

Colorado Springs Paving & Tile Co, 305 DeGraff Bldg. (See right bottom lines.)

CURIOS AND SOUVENIRS.

Aiken's Museum, 12 E Pike's Peak av.
 Colorado Curio Co, 8 E Pike's Peak av.
 Curtis C A, Garden of the Gods.
 Davis Jewelry Co, Soda Spring Pavilion (Manitou).
 Dickens Charles, 241-243 Ruxton av (Manitou).
 Dickens S B, 25 N Tejon.
 Fikani Abee, 106 Ruxton av (Manitou).
 Goerke Paul & Son, 209 Manitou av (Manitou).
 Griffith J H, 140 Ruxton av (Manitou).
 Hart W C, 101 Ruxton av (Manitou).
 Hathaway G N, 105 Ruxton av (Manitou).
 Havis Curio Co, S Cheyenne Canon.
 Hiestand J G, Ute Iron Springs (Manitou).
 Higbee J M B, 136 Ruxton av (Manitou).
 Hitt L A, 212 Ruxton av (Manitou).
 Kirschner E M, 10 E Pike's Peak av.
 Kuratori Yasumatsu, 105½ Ruxton av (Manitou).
 Long D J, 240 Ruxton av (Manitou).
 Mills J W, 178 Ruxton av (Manitou).
 Nissly W L, 113 N Tejon.
 Old Curiosity Shop The, 241 Ruxton av (Manitou).
 Peking Bazaar, 113 E Pike's Peak av.
 Ritsch G B, 104 North Park pl.
 Saily H A, 182 Ruxton av (Manitou).
 Saily J F, 116 Ruxton av (Manitou).
 Saily M A, cor Ruxton and Manitou avs (Manitou).
 Stainsky Prof Gus, 5½ E Pike's Peak av.
 Weeks W W, 2 Yale av.
 Whitney & Grimwood 20 N Tejon.
 Wolfe E B, 18 E Pike's Peak av.
 Wyman C H, 19 E Pike's Peak av.
 Wyman H W, 10 S Tejon.

Missouri Pacific Railway BEST LINE EAST

***CURTAINS.**

Enterprise Furniture Co, 129-131 E Huerfano. (See left top lines.)
 Tucker Fred S Furniture Co, 106-108 N Tejon. (See p 522.)

***CUT FLOWERS.**

Colorado Springs Floral Co, 104 N Tejon. (See bottom edge of leaves.)
 Crump F F, 509 E Columbia. (See back cover.)

***CUT GLASS.**

Johnson Jewelry Co, 26 E Pike's Peak av. (See front cover.)

***CUT RATE FREIGHT AGENTS.**

Wandell & Lowe T & S Co, 22 N Tejon. (See p 539.)

***CUTLERY.**

Ball Bros, 130 N Tejon.

***CUTS AND DESIGNS.**

Gaebel-Clark Engraving Co, 6th and Court, Pueblo. (See right bottom lines.)

DAIRIES.

(See also Creameries.)

Blaser Edward, 634 St Anthony (Colorado City).
 Brauer & Anderson, Stratton Ranch, Ivywild.
 Conner C E, 531 Beacon, Roswell.
 Dickinson Charles, 531 Beacon, Roswell.
 Durkee S M, s s Manitou av 1 mile e of Manitou P O.
 Leach Fred, Papeton.
 McKay J D, 800 Cheyenne boul.
 Pearcey Samuel, 1513 S Nevada av, Ivywild.
 Rustic Home Dairy, 531 Beacon, Roswell.
 Ryan J A, 1704 Armstrong av.
 Sanitary Dairy Co, 16 to 20 W Vermijo av.
 Sinton-Rustic Home Dairy Co, 419 S El Paso. (See left top corner cards.)

Swiss Dairy, 634 St Anthony (Colorado City).
 Teal M L, Garden Ranch rd 3 miles n e of city.
 Thompson C B, Palmer boul 2 miles n e of city.

***DANCING SCHOOLS.**

Coe C E, 9 E Bijou.
 Majestic Dancing School, 9 E Bijou.

***DECORATORS.**

Chessrown W L, 10 E Bijou. (See p 140.)

DELICATESSENS.

Schmidt Jacob, 610 Colorado av (Colorado City).

DENTISTS.

Baker A B, 204 Colorado Bldg.
 Bartlett W L, 10 Bank Blk.
 Burton Isaac, 205 Hagerman Bldg.
 Chamberlain & Brown, 12 Bank Blk.
 Colorado Springs Dental Laboratory, 10 El Paso Bank Bldg.
 DeBerry W A, 204 to 206 Colorado Bldg.
 Downs C A, 28 Exchange Bank Bldg.
 Ellison W M, 1502 Colorado av.
 Fleming T B, 5½ N Tejon.
 Fowler Wm, 2 Nichols Blk.
 Garth S A, 9-10 Oriol Blk.
 Graham H W, 3 El Paso Bank Bldg.
 Grannis J P, 3 El Paso Bank Bldg.
 Gray B F, 1 P O Bldg.
 Hayden H B, 47 P O Bldg.
 Johnston D A, Waycott Bldg (Colorado City).
 Locklin F C, 3-5 Robbins Blk.
 Morehouse & Stafford, 35 Bank Blk.
 Shaw W F, 9 Barnes Bldg.
 Sinton W E, 3 El Paso Bank Bldg.
 Sinton & Flora, 3 El Paso Bank Bldg.
 Smith J A, 232 N Tejon.
 Wilson G Y, 2 N Cascade av.

***DEPARTMENT STORES.**

Fair The, 119 S Tejon.
 Kaufman & Co, 114-116 S Tejon. (See right top lines.)
 Pelta's Department Store, 125 to 131 S Tejon.

Colorado Midland Ry. For SALT LAKE CITY, OGDEN, All Points in CALIFORNIA and the GREAT NORTHWEST

"RIO GRANDE LINES" TRAVEL VIA **Best Service**
 Finest Scenery

Collections Giles Mercantile Agency Co. Reports

HAGERMAN BUILDING

THE EL PASO ICE & COAL CO.
"HYGIENIC ICE"
 PHONES 46 AND 91.

592 DER

R. L. POLK & CO'S.

DRE

DERMATOLOGISTS.

Thompson Mme, 164½ Ruxton av (Manitou).

***DESKS.**

Tucker Fred S Furniture Co, 106-108 N Tejon. (See p 522.)

DETECTIVE AGENCIES.

Thiel Detective Service Co, Majestic Bldg, Denver. (See adv opposite.)

DEVELOPMENT COMPANIES.

Cherokee Development Co, Plaza Hotel.

Grand Junction Town & Development Co, 402 Mining Exchange Bldg.

Southern Development Co, 127 E Pike's Peak av.

***DIAMONDS.**

Johnson Jewelry Co, 26 E Pike's Peak av. (See front cover.)

Lauterman C B, 121 N Tejon.

***DIRECTORY PUBLISHERS.**

Polk R L & Co, 324-326 Hagerman Bldg.

***DISTRIBUTING AGENCIES.**

Hennigar A G, 10 E Huerfano.

***DRAFTSMEN.**

Mefford F E, 125 E Kiowa.

Sawyer & Garstin, 409-410 Hagerman Bldg. (See p 460.)

***DRAPERIES.**

Enterprise Furniture Co, 129-131 E Huerfano. (See left top lines.)

DRAYAGE.

See Express and Drayage.

DRESSMAKERS.

Anderson Lydia, 1129 Washington av.

Barron E J, 819 Arcadia.

Bickford C E, 524 N Weber.

Bradbury M J, 322 N Prospect.

Caldwell J M, 444 N Walnut.

Carrington E M, 921 Lincoln av (Colo City).

Clarke V E, 423 N Institute.

Connolly F J, 1215 Colorado av.

Cook B M, 614 E Willamette av.

DeGraff E S, 424 N Prospect.

DeGraw Reaka, 407 S Nevada av.

Dillon S L, 132 S Weber.

Duncan A J, 514 Lincoln av (Colo City).

Ford B D, 346 Manitou av (Manitou).

Foster H M, 1624 Cheyenne rd.

Fraser, Patten & Ogle, 216 N Cascade av.

Gillespie Addie, 1206 N Cascade av.

Gores Mary, 316 S Tejon.

Gould M E, 416 E Cache la Poudre.

Grace N V, 111 S Weber.

Grier M J, 635 E Boulder.

Griffith Alice, 426½ Colorado av (Colo City).

Griffith Mary, 410 N 4th (Colo City).

Jones E J, 114 S Wahsatch av.

Jordan L M, 208 N Corona.

Keeler F E, 314 S Nevada av.

Keller Nelle, 420 E Pike's Peak av.

Kennedy Libbie, 511 E Kiowa.

Kennedy M E, 17 S Wahsatch av.

Kinsman K T, 623 N Nevada av.

Kittell H F, 812 E Monument.

Knox Edith, 516 E Huerfano.

Lehman Anna, 316 E Dale.

Liberty Dressmaking Co, 402 DeGraff Bldg.

Long K E, 518 S Weber.

McDowell M K, 918 N Weber.

McFadden E F, 409 DeGraff Bldg.

McMillan Mary, 318 N Tejon.

Milligan A B, 610 E Boulder.

Moyer H A, 1135 Custer av.

Newman H J, 318 N Tejon.

Newman Maude, 227 N Nevada av.

Otis L A, 634 Franklin.

Palmer L C, 126 E Kiowa.

Pick The Misses, 509 N Tejon.

Polders M L, 809 W Huerfano.

Roberts J H, 616 N Corona.

Rollins Mrs S A, 120 E Boulder.

Rowe L A, 330 E Cucharras.

Shockley D L, 228 E Las Vegas.

Shurtleff D A, 203 Colorado av (Colo City).

Smith Cettie, 131 S Nevada av.

THE THIEL Detective Service Co.

E. C. FERRY, President, Chicago, Ill.
 C. A. PEARSON, Vice President, St. Louis, Mo.
 C. J. NEWCOMB, General Manager, Chicago, Ill.
 C. W. BRENDEL, Asst. Gen'l Manager, Chicago, Ill.
 R. C. CARROLL, Asst. Gen'l Manager, Montreal, Canada.
 W. S. SMITH, Asst. Gen'l Manager, Spokane, Wash.

DENVER OFFICE: MAJESTIC BUILDING

J. R. FARLEY, General Agent

W. H. GIESE, Manager

OTHER OFFICES:

CHICAGO, ILL., Merchants Bldg.
G. A. Sadows, Manager

KANSAS CITY, MO., New England Bldg.
J. E. Payne, Manager

SPOKANE, WASH., Empire State Bldg.
J. R. Nelson, Manager

SEATTLE, WASH., New York Bldg.
W. S. Savoy, Manager

SAN FRANCISCO, CAL., Mutual Savin Bldg.
C. N. Walker, Manager

LOS ANGELES, CAL., Summit Bldg.
F. R. Clayton, Manager

CITY OF MEXICO, Mutual Bldg. Insurance Bldg.
H. C. Kram, Manager

NEW YORK, Broadway, Merchants Bldg.
C. G. Peck, Manager

MONTREAL, CAN., Liverpool & London & Globe Bldg.
H. G. Robinson, Manager

TORONTO, ONT., York Chambers
A. B. Boyd, Manager

ST. LOUIS, MO., Century Bldg.
C. E. Ryan, Manager

ST. PAUL, MINN., Commercial Bldg.
A. C. Johnson, Manager

WINNIPEG, MAN., Union Bank of Canada Bldg.
J. J. Brown, Manager

General Detective Business Transacted
for Corporations and Individuals.

CIRCULARS
ADDRESSED

WRITE FOR RATES
R. L. POLK & CO.
SALT LAKE CITY.

MAILING
LISTS

Collections Giles Mercantile Agency Co. **Reports**
HAGERMAN BUILDING

592 DER

R. L. POLK & CO'S.

DRE

THE EL PASO ICE & COAL CO.
"HYGIENIC ICE"
 PHONES 46 AND 91.

DERMATOLOGISTS.

Thompson Mme, 164½ Ruxton av (Manitou).

***DESKS.**

Tucker Fred S Furniture Co, 106-108 N Tejon. (See p 522.)

DETECTIVE AGENCIES.

Thiel Detective Service Co, Majestic Bldg, Denver. (See adv opposite.)

DEVELOPMENT COMPANIES.

Cherokee Development Co, Plaza Hotel.

Grand Junction Town & Development Co, 402 Mining Exchange Bldg.

Southern Development Co, 127 E Pike's Peak av.

***DIAMONDS.**

Johnson Jewelry Co, 26 E Pike's Peak av. (See front cover.)

Lauterman C B, 121 N Tejon.

***DIRECTORY PUBLISHERS.**

Polk R L & Co, 324-326 Hagerman Bldg.

***DISTRIBUTING AGENCIES.**

Hennigar A G, 10 E Huerfano.

***DRAFTSMEN.**

Mefford F E, 125 E Kiowa.

Sawyer & Garstin, 409-410 Hagerman Bldg. (See p 460.)

***DRAPERIES.**

Enterprise Furniture Co, 129-131 E Huerfano. (See left top lines.)

DRAYAGE.

See Express and Drayage.

DRESSMAKERS.

Anderson Lydia, 1129 Washington av.

Barron E J, 819 Arcadia.

Bickford C E, 524 N Weber.

Bradbury M J, 322 N Prospect.

Caldwell J M, 444 N Walnut.

Carrington E M, 921 Lincoln av (Colorado City).

Clarke V E, 423 N Institute.

Connolly F J, 1215 Colorado av.

Cook B M, 614 E Willamette av.

DeGraff E S, 424 N Prospect.

DeGraw Reaka, 407 S Nevada av.

Dillon S L, 132 S Weber.

Duncan A J, 514 Lincoln av (Colorado City).

Ford B D, 346 Manitou av (Manitou).

Foster H M, 1624 Cheyenne rd.

Fraser, Patten & Ogle, 216 N Cascade av.

Gillespie Addie, 1206 N Cascade av.

Gores Mary, 316 S Tejon.

Gould M E, 416 E Cache la Poudre.

Grace N V, 111 S Weber.

Grier M J, 635 E Boulder.

Griffith Alice, 426½ Colorado av (Colorado City).

Griffith Mary, 410 N 4th (Colorado City).

Jones E J, 114 S Wahsatch av.

Jordan L M, 208 N Corona.

Keeler F E, 314 S Nevada av.

Keller Nelle, 420 E Pike's Peak av.

Kennedy Libbie, 511 E Kiowa.

Kennedy M E, 17 S Wahsatch av.

Kinsman K T, 623 N Nevada av.

Kittell H F, 812 E Monument.

Knox Edith, 516 E Huerfano.

Lehman Anna, 316 E Dale.

Liberty Dressmaking Co, 402 DeGraff Bldg.

Long K E, 518 S Weber.

McDowell M K, 918 N Weber.

McFadden E F, 409 DeGraff Bldg.

McMillian Mary, 318 N Tejon.

Milligan A B, 610 E Boulder.

Moyer H A, 1135 Custer av.

Newman H J, 318 N Tejon.

Newman Maude, 227 N Nevada av.

Otis L A, 634 Franklin.

Palmer L C, 126 E Kiowa.

Pick The Misses, 509 N Tejon.

Polders M L, 809 W Huerfano.

Roberts J H, 616 N Corona.

Rollins Mrs S A, 120 E Boulder.

Rowe L A, 330 E Cuclarras.

Shockley D L, 228 E Las Vegas.

Shurtleff D A, 203 Colorado av (Colorado City).

Smith Cettie, 131 S Nevada av.

THE THIEL

Detective Service Co.

E. G. HERR, President, Chicago, Ill.
 C. A. PETERSON, Vice-President, St. Louis, Mo.
 C. F. NEWCOMB, General Manager, Chicago, Ill.
 C. M. FRENCH, Asst. Gen'l Manager, Chicago, Ill.
 E. R. CARRINGTON, Asst. General Manager, Montreal, Canada.
 W. S. SWAIN, Asst. Gen'l Manager, Spokane, Wash.

DENVER OFFICE:

MAJESTIC BUILDING.

J. F. FARLEY, General Agent.

W. E. GIESE, Manager.

OTHER OFFICES:

CHICAGO, ILL., Monadnock Bldg.
 G. A. Seagrove, Manager.

NEW YORK, Broadway-Maiden Lane Bldg.
 C. C. Perrin, Manager.

KANSAS CITY, MO., New England Bldg.
 J. E. Payne, Manager.

MONTREAL, CAN., Liverpool & London & Globe Bldg.
 F. G. Robinson, Manager.

SPOKANE, WASH., Empire State Bldg.
 J. R. Nelson, Manager.

TORONTO, ONT., York Chambers.
 A. B. Boyd, Manager.

SEATTLE, WASH., New York Block,
 W. S. Seavey, Manager.

ST. LOUIS, MO., Century Bldg.
 G. E. Ives, Manager.

SAN FRANCISCO, CAL., Mutual Savings Bank Bldg.
 C. N. Watkins, Manager.

ST. PAUL, MINN., Germania Life Bldg.
 A. C. Johnson, Manager.

LOS ANGELES, CAL., Stimson Block.
 F. R. Clayton, Manager.

WINNIPEG, MAN., Union Bank of Canada Building.
 J. J. Brown, Manager.

CITY OF MEXICO, Mutual Life Insurance Bldg.
 H. C. Kramp, Manager.

General Detective Business Transacted
 for Corporations and Individuals.

**CIRCULARS
 ADDRESSED**

**WRITE FOR RATES
 R. L. POLK & CO.
 SALT LAKE CITY.**

**MAILING
 LISTS**

BECKTOLD PRINTING & BOOK MFG CO.

PUBLISHERS

PRINTERS
AND
BOOKBINDERS

ST. LOUIS
MO.

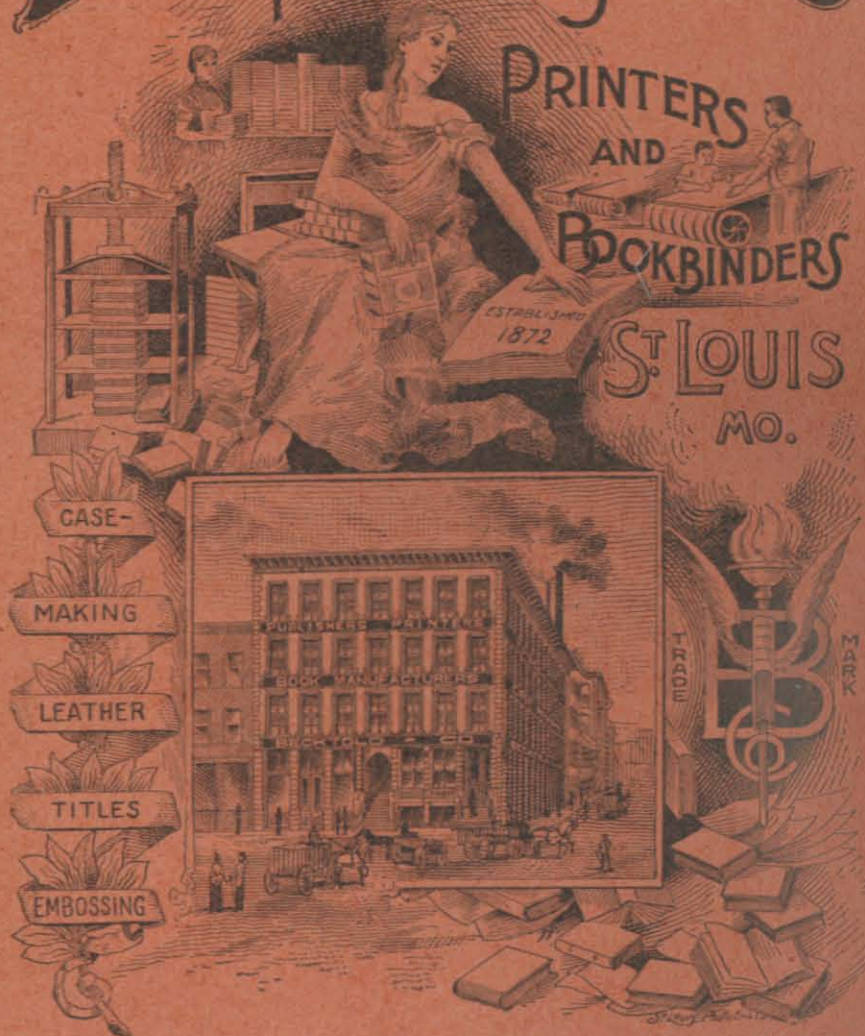

CASE-
MAKING
LEATHER
TITLES
EMBOSSING

We own Patents and Manufacture a Loose Leaf Binder adapted for Catalogues, Ledgers, Price Books and all kinds of Blank Books. Write for Prices.

BURGESS, FANCY GROCERIES

112 N. Tejon Street

DRE CLASSIFIED BUSINESS DIRECTORY. DYE 593

Smith H C, 714 N Wahsatch av.
Smith J E, rear 114 S Wahsatch av.
Stanley L C, 1725 Hayes.
Sullivan Elizabeth, 825 N Wahsatch av.
Tiesoren Marie, 723 N Weber.
Tunis C C, 632 N Weber.
Wallace N J, 223 Manitou av (Manitou).
Whittington Mina, 325 N Tejon.
Winslow Kate, 111 E Costilla.
Wright E M, 1111 Grant av.

*DRESSMAKING SCHOOLS.

Keister's Ladies' Tailoring College,
532 E Kiowa.

DRUGGISTS.

Wholesale.

Hefley-Arcularius Drug Co, 21 S Tejon.
Robinson Drug Co, 102 E Pike's Peak av. (See left top lines.)
Wagner-Stockbridge Merc & Drug Co,
731 Colorado av (Colo City).

Retail.

Antlers Pharmacy, Antlers Hotel.
Bijou Pharmacy, 432 W Bijou.
Bissell F A, 802 N Weber.
Bissell-Macy Drug Co, 301 S Tejon. (See p 102.)
Butcher D Y Drug Co, 134 E Pike's Peak av.
City Drug Store, 15 E Huerfano.
City Drug Store, 511 Colorado av (Colo City).
Colorado Springs Drug Co, 101 S Tejon.
Crapser Drug Co, 124 S Tejon.
Depeyre L N, 432 W Bijou.
Fehringer Adolph, 115 E Pike's Peak av.
Godfrey R T L, 505 Colorado av (Colo City).
Hefley-Arcularius Drug Co, 21 S Tejon.
Huerfano Drug Co, 18 E Huerfano.
Ingvaldstad C O, 1504 Colorado av.
Korsmeyer Drug Co, 8 S Tejon.
Lennon Drug Co, 106 Canon av (Manitou).
McIntosh James, 511 Colorado av (Colo City).

Martin F H Drug Co, 26 S Tejon.
Meislahn Edward, 431 S Tejon.
Meyer W F, 432 1/2 Colorado av (Colo City).
Monroe D E & Co, 134 N Tejon.
Murray Drug Co, 832 N Tejon.
Musick W J, 119 E Fontanero.
Owl Drug Co, 107 E Pike's Peak av.
Paris Drug Co, Platte av n e cor Tejon.
Parker's Drug Store, 731 W Huerfano.
Pike's Peak Pharmacy, 115 E Pike's Peak av.
Red Cross Drug Co, 116 N Tejon.
Robinson Drug Co, 102 E Pike's Peak av. (See left top lines.)
Smith C E, 117 S Tejon.
South End Pharmacy, 421 S Tejon.
Swem Pharmacy, 406 1/2 Colorado av (Colo City).
Way D S Drug Co, 1 W Huerfano.
Whitaker W H, 423 Colorado av (Colo City).
Wright S W, 208 Maritou av (Manitou).
Zobrist P E, 109 N Tejon.

DRY GOODS AND NOTIONS.

Colorado Springs Dry Goods Co, 120-122 S Tejon. (See p 153.)
Fair The, 119 S Tejon.
Giddings Bros, 101-103 N Tejon. (See p 231.)
Heath C J Dry Goods Co, 111 S Tejon.
Hibbard & Co, 19 S Tejon.
Kaufman & Co, 114-116 S Tejon. (See right top lines.)
Pelta's Department Store, 125 to 131 S Tejon.
Rauschkolb M, 501 Colorado av (Colo City).
Somerville & Miller, 105 1/2 N Tejon.
Taylor C D, 500-502 Colorado av (Colo City). (See p 509.)
Wilson A M, 108 Canon av (Manitou).

DYERS AND SCOURERS.

Acacia The, 311 N Tejon. (See front cover.)
Brookins J Q, 108 Exchange pl.
Daehler Melchior, 5 S 5th (Colo City). (See p 170.)

COLORADO SPRINGS PAVING & TILE CO.
505 W. HUERFANO ST. OFFICE 305 DEGRAFF BLDG.

ARTIFICIAL STONE WALKS AND CARRIAGE BLOCKS

THE
MANUFACTURERS OF
CHAS. SCHIELEGAR CO.



HAVANA CIGARS.
Rear 18-20 S. Tejon St.
COLORADO SPRINGS.

BECKTOLD PRINTING & BOOK MFG CO.

PUBLISHERS

PRINTERS AND BOOKBINDERS

ST. LOUIS MO.

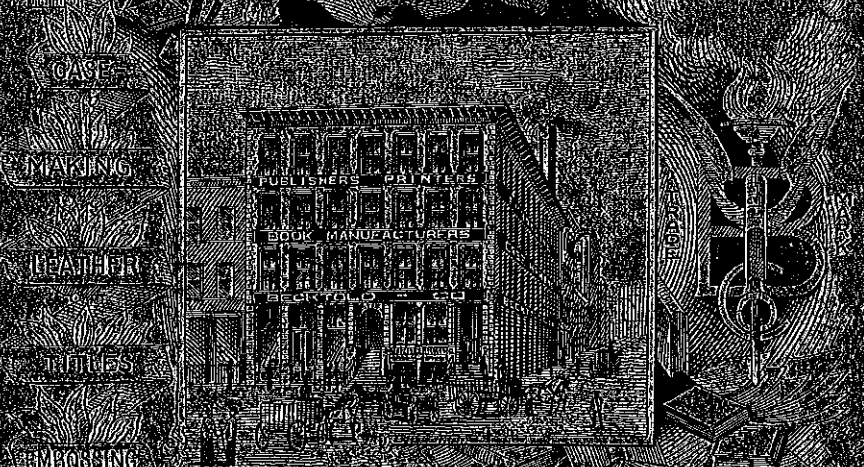

Case Making Leather Titles Embossing

We own Patents and Manufacture a Loose Leaf Binder adapted to Card Index, Ledgers, Office Books and all kinds of Blank Books. Write for Prices.

BURGESS, FANCY GROCERIES

112 N. Tejon Street

DRE CLASSIFIED BUSINESS DIRECTORY. DYE 503

Smith H C, 714 N Wahsatch av.
 Smith J E, rear 114 S Wahsatch av.
 Stanley L C, 1725 Hayes.
 Sullivan Elizabeth, 825 N Wahsatch av.
 Tiesoren Marie, 723 N Weber.
 Tunis C C, 632 N Weber.
 Wallace N J, 223 Manitou av (Manitou).
 Whittington Mina, 325 N Tejon.
 Winslow Kate, 111 E Costilla.
 Wright E M, 1111 Grant av.

***DRESSMAKING SCHOOLS.**
 Keister's Ladies' Tailoring College, 532 E Kiowa.

DRUGGISTS.
 Wholesale.
 Hefley-Arcularius Drug Co, 21 S Tejon.
 Robinson Drug Co, 102 E Pike's Peak av. (See left top lines.)
 Wagner-Stockbridge Merc & Drug Co, 731 Colorado av (Colo City).

Retail.
 Antlers Pharmacy, Antlers Hotel.
 Bijou Pharmacy, 432 W Bijou.
 Bissell F A, 802 N Weber.
 Bissell-Macy Drug Co, 301 S Tejon. (See p 102.)
 Butcher D Y Drug Co, 134 E Pike's Peak av.
 City Drug Store, 15 E Huerfano.
 City Drug Store, 511 Colorado av (Colo City).
 Colorado Springs Drug Co, 101 S Tejon.
 Crapser Drug Co, 124 S Tejon.
 Depeyre L N, 432 W Bijou.
 Fehringer Adolph, 115 E Pike's Peak av.
 Godfrey R T L, 505 Colorado av (Colo City).
 Hefley-Arcularius Drug Co, 21 S Tejon.
 Huerfano Drug Co, 18 E Huerfano.
 Ingvaldstad C O, 1504 Colorado av.
 Kormeyer Drug Co, 8 S Tejon.
 Lennon Drug Co, 106 Canon av (Manitou).
 McIntosh James, 511 Colorado av (Colo City).

Martin F H Drug Co, 26 S Tejon.
 Meislahn Edward, 431 S Tejon.
 Meyer W F, 432 1/2 Colorado av (Colo City).
 Monroe D E & Co, 134 N Tejon.
 Murray Drug Co, 832 N Tejon.
 Musick W J, 119 E Fontanero.
 Owl Drug Co, 107 E Pike's Peak av.
 Paris Drug Co, Platte av n e cor Tejon.
 Parker's Drug Store, 731 W Huerfano.
 Pike's Peak Pharmacy, 115 E Pike's Peak av.
 Red Cross Drug Co, 115 N Tejon.
 Robinson Drug Co, 102 E Pike's Peak av. (See left top lines.)
 Smith C E, 117 S Tejon.
 South End Pharmacy, 431 S Tejon.
 Swem Pharmacy, 406 1/2 Colorado av (Colo City).
 Way D S Drug Co, 1 W Huerfano.
 Whitaker W H, 423 Colorado av (Colo City).
 Wright S W, 208 Manitou av (Manitou).
 Zobrist P E, 109 N Tejon.

DRY GOODS AND NOTIONS.
 Colorado Springs Dry Goods Co, 120-122 S Tejon. (See p 153.)
 Fair The, 119 S Tejon.
 Giddings Bros, 101-103 N Tejon. (See p 231.)
 Heath C J Dry Goods Co, 111 S Tejon.
 Hibbard & Co, 19 S Tejon.
 Kaufman & Co, 114-116 S Tejon. (See right top lines.)
 Pelta's Department Store, 125 to 131 S Tejon.
 Rauschkolb M, 501 Colorado av (Colo City).
 Somerville & Miller, 105 1/2 N Tejon.
 Taylor C D, 500-502 Colorado av (Colo City). (See p 509.)
 Wilson A M, 108 Canon av (Manitou).

DYERS AND SCOURERS.
 Acacia The, 311 N Tejon. (See front cover.)
 Brookins J Q, 108 Exchange pl.
 Daehler Melchior, 5 S 5th (Colo City). (See p 170.)

COLORADO SPRINGS PAVING & TILE CO.

505 W. HUERFANO ST. OFFICE 305 DEGRAFF BLDG.

ARTIFICIAL STONE WALKS AND CARRIAGE BLOCKS

THE MANUFACTURERS OF
AMADORA
 HAVANA CIGARS.
 Rear 18-20 S. Tejon St.
 COLORADO SPRINGS.

THE HOUSTON LUMBER CO.

20 to 32 W. Vermijo Ave.
Tel. Main 102.

CARRIES A FULL LINE OF
Builders' Hardware & Building Material

594 DYE R. L. POLK & CO'S. ELE

Dyers and Scourers—Cont.

El Paso Cleaning & Tailoring Co, 10 E Kiowa.
Howey Lizzie, 124 S Tejon.
Hunter J S, 129 N Tejon
Pantatorium The, 17 E Bijou and 825 N Tejon.
Stock Louis, 13 E Kiowa. (See front cover.)
Yeomans Joseph, 17 E Bijou and 825 N Tejon.

*ELECTRIC FANS.

Colorado Springs Electric Co, 107-111 E Kiowa. (See right top corner cards.)

*ELECTRIC HEATERS.

Colorado Springs Electric Co, 107-111 E Kiowa. (See right top corner cards.)

*ELECTRIC LAMPS.

Colorado Springs Electric Co, 107-111 E Kiowa. (See right top corner cards.)

ELECTRIC LIGHT AND POWER COMPANIES.

Animas Power & Water Co, 33 Giddings Bldg.
Broadmoor Electric Light Plant, Broadmoor.
Central Colorado Power Co, 33 Giddings Bldg.
Cherryvale Elec Light & Power Co, 29 N Tejon.
Colorado Springs Electric Co, 107-111 E Kiowa. (See right top corner cards.)
Colorado Springs Light & Power Co, 107-111 E Kiowa. (See right top corner cards.)
Durango Light & Power Co, 11 Out West Bldg.
Empire Water & Power Co, 203 Mining Exchange Bldg.
Excelsior Springs L, P, H & W Co, 11 Out West Bldg
Garden City Tel, L & M Co, 48 Bank Bldg.
Guanajuato Power & Electric Co, 33 Giddings Bldg.

Hydro Electric Co, 221 Manitou av (Manitou).
Larimer L & P Co, 125 E Pike's Peak av.
Leadville Light & Power Co, 33 Giddings Bldg.
Manitou Electric Co, 178 Manitou av (Manitou).
Marysville Light, P & W Co, 11 Out West Bldg.
Michoacan Power Co 33 Giddings Bldg.
Pike's Peak Hydro-Electric Co, 318 Hagerman Bldg.

*ELECTRIC MOTORS.

Colorado Springs Electric Co, 107-111 E Kiowa. (See right top corner cards.)

*ELECTRIC POWER.

Colorado Springs Electric Co, 107-111 E Kiowa. (See right top corner cards.)

*ELECTRIC PUMPS.

Colorado Springs Electric Co, 107-111 E Kiowa. (See right top corner cards.)

*ELECTRIC SIGNS.

Colorado Springs Electric Co, 107-111 E Kiowa. (See right top corner cards.)

*ELECTRIC STOVES.

Colorado Springs Electric Co, 107-111 E Kiowa. (See right top corner cards.)

ELECTRICAL APPARATUS AND SUPPLIES.

Brestel J H, 515½ Colorado av (Colorado City).
Central Electric Co, 210 N Tejon.
New York Electric Co, 112 E Pike's Peak av.

*ELECTRICAL CONSTRUCTION.

Standard Electric Co, rear 15 E Bijou.

PASTER & BLOOD

CARPENTERS AND CONTRACTORS.
Shop, 4 E. Kiowa St. Telephone 801

ELE CLASSIFIED BUSINESS DIRECTORY. EMB 595

*ELECTRICAL ENGINEERS.

Curtis & Hine, 33 Giddings Bldg.
Taff G A, 202-203 Mining Exchange Bldg.

ELECTRICIANS.

Brestel J H, 515½ Colorado av (Colorado City).
Central Electric Co, 208 N Tejon.
Ford Electric Works, rear 15 E Bijou.

*ELEVATORS.

Nock & Garside, 1844-1850 Wazee St, Denver. (See adv opposite.)
Otis Elevator Co, 406 Opera House Bldg, Denver. (See adv.)

*ELOCUTIONISTS.

Barber J S, 414 E Kiowa.
Stoddard F L, 23 W 1st Brookside.

*EMBALMERS.

Beyle Furniture & Undertaking Co, 410 Colorado av (Colorado City). (See p 100.)

Carrington E Evans & Sons, 208½ N Tejon.

Fairley's & Law Undertaking Co, 218-220 E Pike's Peak av.

Hallett & Baker Undertaking Co, 7 N Cascade av.

Minium M E, 19 S Cascade av and 507-507½ Colorado av (Colorado City).

*EMBROIDERY STUDIOS.

Behrendt Elizabeth, 403 S Tejon.

Warner & Damon, 14 E Pike's Peak av.

"The Name a Guarantee of Safety"

OTIS ELEVATORS

For Passenger and Freight Service

Manufactured by

Otis Elevator Company

New York Chicago

ROCKY MOUNTAIN DEPARTMENT
Opera House Block, Denver, Colorado
J. FRANK ELAM, Selling Agent

Repairs for All Makes
of Elevators

Catalogue on
Application

For California

SEE THAT YOUR TICKET READS via

"THE SALT LAKE ROUTE"

The New Line. SHORTEST and BEST

THE EL PASO ICE & COAL CO. "HYGIENIC ICE" PHONES 46 AND 91.

PARBERRY & SON REAL ESTATE AND LOANS

Phone Main 389

25 EAST KIOWA ST.

"RIO GRANDE LINES" TRAVEL VIA Best Service Finest Scenery

Alex. MacKenzie Latest Domestic and Imported
THE TAILOR Patterns
 21 E. BIJOU ST. TEL. MAIN 1193

596 EMP R. L. POLK & CO'S. ENG

EMPLOYMENT AGENCIES.

Headley Elizabeth, 202 N Tejon.
 Kenworthy Co-op Emp System, 16
 Midland Blk.
 National Emp Agency, 9-10 Robbins
 Blk.
 Rhind Josie, 17 E Kiowa.

ENGRAVERS.

Gaebel-Clark Engineering Co, Court
 and 6th Sts, Pueblo. (See right
 bottom lines.)
 Gowdy-Simmons Printing Co, 21 N
 Tejon.
 Manz J Engraving Co, 75 Monroe St,
 Chicago, Ill. (See adv.)

DESIGNING—THE ILLUSTRATING
GAEBEL—CLARK
Engraving Company
 COURT & SIXTH ST. PUEBLO.
 P.O. BOX 564

Prompt, Artistic Service

Manz Engraving Co.

The Hollister Press

MAJESTIC THEATRE BUILDING
 75 MONROE ST., CHICAGO, ILL.

DESIGNERS, PHOTOGRAPHERS, ENGRAVERS, ELECTROTYPERS,
 COLORTYPE and CATALOGUE PRINTERS. We have just installed
 an entirely new electrotyping outfit, with the celebrated Dr. Albert Galvano Lead-
 molding Process, which produces electrotypes of the finest half-tones, absolutely
 duplicating the originals, rendering the making of duplicate half-tones unnecessary, effecting a
 large saving of expense, and insuring perfection in press work. The value of this feature is
 appreciated by all who have had experience in getting out large editions of illustrated catalogues
 and booklets where economy demands the printing of several sets at a time, as by the using of this
 process nothing is lost in the duplication of the most delicate engravings. Ours is the only foundry
 west of New York with this equipment.

Office
 Majestic Theatre Building, 75 Monroe Street
 Chicago, Illinois

Manz Bldg., Irving Park Boulevard

Nevada State Gazette Price \$6.00
 R. L. POLK & CO. PUBS. Salt Lake City.

THE EL PASO ICE & COAL CO.
 "HYGIENIC ICE"
 PHONES 46 AND 91.

Hawfinch's
 EVERYTHING FOR EVERYBODY

"HIGHEST QUALITIES,
 LOWEST PRICES."
 PHONE 467.

ENG CLASSIFIED BUSINESS DIRECTORY. FLO 597

Sublette W J, 428 Colorado av (Colo
 City). (See p 502.)
 Trossbach Herman, 19 El Paso Bank
 Bldg.

***EXPERT ACCOUNTANTS.**

Temple H M, Public Accountant and
 Auditor, Correspondence Invited,
 602 Germania Life Bldg, St Paul,
 Minn.

EXPRESS COMPANIES.

Adams Express Co, 16 N Tejon.
 American Express Co, 16 N Tejon.
 Globe Express Co, 16 N Tejon.
 Pacific Express Co, 16 N Tejon.
 United States Express Co, 15 N Tejon.
 Wells, Fargo & Co Express, 118 E
 Pike's Peak av and 428 Colorado
 av (Colo City).

EXPRESS AND DRAYAGE.

Arterburn & Perkey, 701 Colorado av
 (Colo City). (See p 79.)
 Buhler M G, 414 Colorado av (Colo
 City).
 Burneaw Moses, 1014 Colorado av.
 City Package Delivery, 17 N Tejon.
 Colorado City Transfer, Coal & Stor-
 age Co, 421 Colorado av (Colo
 City). (See p 472.)
 Colorado Springs Transfer & Livery
 Co, 11 N Cascade av.
 Mutual Transfer & Carriage Co, 215
 E Pike's Peak av. (See p 389.)
 Norton Wm, 111 S Cascade av.
 Philow F S, 107 E Huerfano.
 Pike's Peak Moving & Storage Co,
 123 E Bijou. (See right top cor-
 ner cards.)
 Price E W, 105 E Bijou.
 Sherman C M, 421 Colorado av (Colo
 City). (See p 472.)
 Smith C W Storage & Transfer Co, 2
 E Kiowa.
 Spencer Transfer & Storage Co, 202 E
 Huerfano.
 Ulrich M E, Colorado av cor 5th (Colo
 City).
 Wandell & Lowe Transfer & Storage
 Co, 22 N Tejon. (See p 539.)

***EXTRACTS AND ESSENCES.**

Brink Coffee Co, 125 N Tejon.
 Burgess W N, 112-114 N Tejon. (See
 right top lines.)
 Dem Tea & Coffee Co, 29 S Tejon.

***FARM AND RANCH PROPERTIES.**

Gwillim & Jackson, 24 P O Bldg. (See
 back cover.)

FISH, OYSTERS AND GAME.

Harrel Wm, 216 N Tejon.
 Hayman F C, 14 S Tejon.
 Heller J H, 25 W Rio Grande.
 Hemenway O E, 115 S Tejon.
 Massey R B, 332 S Tejon.
 Pearl Market, 123 N Tejon. (See p
 413.)
 Sommers E D, 113 S Tejon.

***FLORAL DECORATIONS AND DE-
 SIGNS.**

Colorado Springs Floral Co, 104 N Te-
 jon. (See bottom edge of leaves.)
 Crump F F, 509 E Columbia. (See
 front edge of leaves.)

**Circulars
 Addressed**

WRITE FOR
 RATES

R. L. Polk & Co.
 Salt Lake City.

Gaebel-Clark Engraving Co
 DESIGNERS, ILLUSTRATORS, ENGRAVERS BY ALL PROCESSES
 Sixth and Court Sts. PUEBLO . . . COLORADO

MISSOURI PACIFIC RY.
 SHORTEST, QUICKEST AND
 BEST LINE TO KANSAS CITY,
 ST. LOUIS & ALL POINTS EAST.



South End Boarding and Livery Stable
BURTON SLINKER, Propr.
 Phone, Main 76 426 S. Tejon Street

598 FLO

R. L. POLK & CO'S.

FRU

FLORISTS.

(See also Nurserymen.)

Clark Wm, 308 N Wahsatch av and 2402 Wood av.
 Colorado City Greenhouses, 209 N 8th (Colo City).
 Colorado Springs Floral Co, 104 N Tejon. (See bottom edge of leaves.)
 Crump F F, 509 E Columbia. (See front edge of leaves.)

Hagen & Cary Fuel & Feed Co, 25 E Pike's Peak av and 603 W Huerfano.

Hass & Carlson, 331 W Bijou.
 Ingersoll A S, 113 W Huerfano.
 Jones J E & Son, 105 Main, Roswell.
 Liles R B Grain Co, 5-7 W Huerfano.
 Manitou Livery & Transfer Co, 229 Manitou av (Manitou). (See right top lines.)
 Moore Albert, 332 W Bijou.

Frank F. Crump
FLORIST

Special Attention To Telephone Orders
509 E. COLUMBIA STREET
Telephone Main 500

Grand View Greenhouses, 1145 Colorado av (Colo City).
 Jones A D, Lake Circle, Broadmoor.
 Manitou Floral Co, 139 Grand av (Manitou).
 Nob Hill Floral Co, Nob Hill.
 Pike's Peak Floral Co, 519 E Columbia.
 Powell Bros, 520 N Royer.
 Ripley E R, 1145 Colorado av (Colo City).
 Smith J W, Palmer boul 2 miles n e of city.

Robinson H A Grain Co, 218-220 W Huerfano.
 Seldomridge Grain Co, 108 S Tejon.
 Sutherland Leslie, 315 Manitou av (Arensdale).
 Thrasher & Son, 326 Colorado av (Colo City).
 Upton Grain Co, 124 E Huerfano. (See back cover.)
 Walmer Theodore, 621 E Willamette av.

FOUNDERS AND MACHINISTS.
 (See also Machinists.)

Hassell Iron Works Co, 131 W Cimmaron.
 Howard A S, 327 W Mill.

***FRUITS AND VEGETABLES.**
 Wholesale.

Brown Commission Co, 1-3 E Huerfano and 101 to 105 S Cascade av.
 Gadsby & DeGraff, 112 E Cucharras.
 Friedline & Taggart, 3½-5 E Huerfano.

FLOUR AND FEED.

(See also Hay and Grain.)

Arterburn & Perkey, 701 Colorado av (Colo City). (See p 79.)
 Burson & Barr, 223 Colorado av (Colo City).
 Campbell J H, 123 S Cascade av.
 Colorado City Ice, Fuel & Feed Co, 102 Washington av (Colo City).
 Cotton E V R, 5 E Cucharras.

Missouri Pacific Railway **BEST LINE EAST**

THE EL PASO ICE & COAL CO. "HYGIENIC ICE" PHONES 46 AND 91.

Garrick Harness & Carriage Co. 19½-21 S. Cascade Avenue
HARNESS. SADDLES. TRUNKS. WAGONS TEL. MAIN 259

FRU

CLASSIFIED BUSINESS DIRECTORY.

FUR 599

Retail.

Burgess W N, 112-114 N Tejon. (See right top lines.)
 California Fruit Store, 124 N Nevada av.
 Garrett J W, 7 E Huerfano.
 Harvey J B, 218 S Limite.
 Sommers E D, 113 S Tejon.

***FUEL.**

Colorado Springs Fuel Co, 112 E Pike's Peak av. (See back cover.)
 El Paso Ice & Coal Co, 29 N Tejon. (See left side lines and p 2.)
 Hagen & Cary Fuel & Feed Co, 25 E Pike's Peak av and 603 W Huerfano.
 Keystone Fuel Co, 11 S Tejon.
 Pike's Peak Fuel Co, 112 E Pike's Peak av.
 Rankin M K, 425 Colorado av (Colo City).

FUNERAL DECORATIONS.

Colorado Springs Floral Co, 104 N Tejon. (See bottom edge of leaves.)
 Crump F F, 509 E Columbia. (See front edge of leaves)

***FUNERAL DIRECTORS.**

Bayle Furniture & Undertaking Co, 410 Colorado av (Colo City). (See p 100.)
 Carrington E Evans & Sons, 208½ N Tejon.
 Hallett & Baker Undertaking Co, 7 N Cascade av.
 Minium M E, 19 S Cascade av, and 507-507½ Colorado av (Colo City).

***FURNACES.**

Ball Bros, 130 N Tejon.
 Barnes & Stephens, 206 N Tejon. (See left top lines.)
 Doyle & Schwartz, 117 E Bijou. (See left top corner cards.)
 Heyse Rudolph, 28 N Tejon.
 Houston Lumber Co, 22 to 30 W Vermijo av. (See left top lines.)

Johnson Furnace & Engineering Co, 34 Bank Blk.
 St John Bros Plumbing Co, 18 E Kiowa. (See p 457.)

FURNISHED ROOMS.

(See also Boarding Houses; also Hotels.)

Alberta Rooming House, 118½ E Huerfano.
 Aronstein Moritz, rear 16 E Huerfano.
 Briggs J C, 36 Boulder cres.
 Brush John, 803 Lincoln av (Colo City).
 Calkins Mrs Kate, 704 N Tejon.
 Campbell J M, 15 Colorado av (Colo City).
 Centennial The, 130 E Huerfano.
 Central Rooming House, 118½ S Tejon.
 Charlevoix The, 15 Colorado av (Colo City).

Clinton The, 133 E Huerfano.
 Coar M M, 24½ E Huerfano.
 Colorado The, 122 E Cucharras.
 Columbine The, 406½ S Tejon.
 Court Place, 127 S Tejon.
 Crooks C V, 124 N Nevada av.
 Darrow Misses, 416 N Nevada av.
 Day M A, 120 S Cascade av.
 Denton J T, 22 E Huerfano.
 Dye F M, 608 Colorado av (Colo City).
 Easton Furnished Rooms, 120 S Nevada av.

Edinger Magdalena, 116-118 Canon av (Manitou).
 El Paso Apartments, 311½ N Tejon.
 Englewood, 1318 Colorado av.
 Escher D D, 112 Ruxton av (Manitou).
 Eveland C A, 104 E Huerfano.
 Faulkner Josephine, 120 S Nevada av.
 Florence The, 330½ S Tejon.
 Foster Charles, 23½ E Huerfano.
 Fox F B, 409 N Tejon.
 Frasier C W, Las Tejas Bldg.
 Gadsby Lura, 118½ E Huerfano.
 Gill E M, 208 Manitou av (Manitou).
 Gipson L L, 530 Colorado av (Colo City).

Gough Ellen, 222 N Tejon.
 Greff Elizabeth, 423 N Wahsatch av.

"RIO GRANDE LINES" TRAVEL VIA Best Service Finest Scenery

CIRCULARS
ADDRESSED

WRITE FOR RATES
R. L. POLK & CO.
SALT LAKE CITY.

MAILING
LISTS

PRESCRIPTIONS

Called for and Delivered
Largest and Freshest Stock of
Drugs in The City

The Busy Corner

The Robinson Drug Co. Phone Main 4

600. FUR

R. L. POLK & CO'S.

FUR

Furnished Rooms—Cont.

Gregory E H, 130 E Huerfano.
Griffith Alice, 426½ Colorado av (Colo City).
Hadfield Joseph, 155 Ruxton av (Manitou).
Hadley Weymouth, 203 Colorado av (Colo City).
Haleyon The, 320 N Tejon.
Hames N B, 504 Colorado av (Colo City).
Hansen E C, 109 S Nevada av.
Harrison Blanche, 228 E Pike's Peak av. (See p 568.)
Hill D D, 24 N Nevada av.
Hillmer W B, Cheyenne Bldg.
Hoffman The, 504 Colorado av (Colo City).
Hotel Ormonde, 19-A S Cascade av.
Hughes Nellie, 1318 Colorado av.
Irvin Mrs Edwin, 115 S Nevada av.
Jackson Alice, 28 S Tejon.
La Court The, 105 E Vermijo av.
Las Tejas Apartments, 110 N Tejon.
La Veta The, 115½ S Cascade av.
Lennox The, 226-228 N Tejon.
McCarty N M, 529 Colorado av (Colo City).
McIntosh Margaret, McIntosh Bldg (Colo City).
Manners Ann, 514½ Colorado av (Colo City).
Martin Alexander, 108 S Nevada av.
Millen E F, 123 S Nevada av.
Miller Rosamond, 122 E Cucharras.
Miller The, 121 Ruxton av (Manitou).
Morrison L C, 117½ S Tejon.
Murphy Margaret, 330½ S Tejon.
Newburn S K, 117 S Weber.
North Side Inn, 409 N Tejon.
Ormonde The, 19-A S Cascade av.
Palms The, 29 S Cascade av.
Pletscher Betta, 426 E Platte av.
Pontius Louise, 927 N Wahsatch av.
Pratt Lucy, 117 E Huerfano.
Quackenbush M G, 222½ E Pike's Peak av.
Reichmuth Cafe, 204 Manitou av (Manitou).
Rex Hotel, 120 S Cascade av.
Rickards K S, 501-503 Colorado av (Colo City).
St Charles The, 117½ S Tejon.

Santa Fe Hotel & Restaurant, 534 E Pike's Peak av. (See p 459.)
Shafer L H, 19-A S Cascade av.
Shenkapaup P P, 730 Colorado av (Colo City).
Small Agnes, 6 Boulder Cres.
Smith L E, 133 E Huerfano.
Smock Elizabeth, 127 S Tejon.
Southworth C A, 118½ S Tejon.
Steinberger Zella, 4 N 5th (Colo City).
Stephens Nellie, 628 Colorado av (Colo City).
Stringham The, 117 Osage av (Manitou).
Stroh Margaret, 124 S Tejon.
Swain H W, Everhart Blk.
Swanson Lena, 313 N Nevada av.
Temple Isabel, 406½ S Tejon.
Thompson H A, 107 S Nevada av.
Titsworth M A, 511 N Wahsatch av.
Treu M C, 230 S Tejon.
Trowbridge C L, 311½ N Tejon.
Troxel Lodema, 105 S Cascade av.
Turpin Margaret, 507½ Colorado av (Colo City).
Van Horn A G, 29 S Cascade av.
Victor The, 105 S Cascade av.
Wackenhut Matthew, 531 E Pike's Peak av.
Ward & Conway, 120½ E Pike's Peak av.
Whittle Lucy, 306 E Cucharras.
Wilson L W, 320 N Tejon.
Wood E H, 12½ S Tejon.
Working Men's Home, 25 W Huerfano.
Ye Chelton Inn, 228 E Pike's Peak av. (See p 568.)
Younger Nellie, 105 E Vermijo av.

DON'T

**LEND YOUR
DIRECTORY**

GOOD PRINTING
THE KIND WE DO

**PUBLIC OPINION
PRINTING CO.**
11 East Kiowa Street

THE EL PASO ICE & COAL CO., "HYGIENIC ICE" PHONES 46 AND 91.

MUETH'S CANDIES, CAKES AND ICE CREAM

Where Quality is the First Consideration

26 North Tejon Street

FUR

CLASSIFIED BUSINESS DIRECTORY.

GAZ. 001

FURNITURE MANUFACTURERS AND DEALERS.

(See also Cabinet Makers.)
Ballou Kingsley, 30 E Kiowa.
Beyle Furniture & Undertaking Co, 410 Colorado av (Colo City). (See adv.)

Smith C W Storage & Transfer Co, 2 E Kiowa.
Wandell & Lowe Transfer & Storage Co, 22 N Tejon. (See p 539.)

FURRIERS.

Aiken's Museum, 12 E Pike's Peak.
Kirschner E M, 10 E Pike's Peak av.
Stainsky Prof Gus, 5½ E Pike's Peak av.

THE BEYLE FURNITURE CO.

BUYS AND SELLS HOUSEHOLD GOODS.
410 Colo. Ave. Phone W. 61. Colo. City, Colo.

Bragdon Samuel, 32 N Nevada av.
Clough John T Merc Co, 110 S Tejon.
Dashwood R E, 16 E Huerfano.
Enterprise Furniture Co, 129-131 E Huerfano. (See left top lines.)
Fairley Bros & Fairley, 23 S Tejon.
Holmes W H, 121 E Huerfano.
Kaufman & Co, 114-116 S Tejon. (See right top lines.)
McCammon W H, 119 E Huerfano.
McCormac E C, 108 S Conejos.
McCracken & Hubbard, 120-122 S Tejon.
McTigue J J, 129-131 E Huerfano.
Meador & Hilligoss, 206 Manitou av (Manitou).
Minium M E, 507-507½ Colorado av (Colo City).
Tucker Fred S Furniture Co, 106-108 N Tejon. (See p 522.)

***FURNITURE PACKERS.**

Pike's Peak Moving & Storage Co, 123 E Bijou. (See right top corner cards.)
Wandell & Lowe Transfer & Storage Co, 22 N Tejon. (See p 539.)

FURNITURE REPAIRERS.

Tucker Fred S Furniture Co, 106-108 N Tejon. (See p 522.)

***FURNITURE VANS.**

Norton Wm, 119 S Cascade av.
Pike's Peak Moving & Storage Co, 123 E Bijou. (See right top corner cards.)

GARDENERS.

Boyes Thomas, 406 W 1st, Ivywild.
Cannell J T, 1200 S Sahwatch.
Colorado City Greenhouses, 209 N 8th (Colo City).
Griffin A F, 1106 Colorado av (Colo City).
Hazen O B, 8 Ruby av (Colo City).
Lee & Son, 126 S Conejos.
McCallay S A, 209 N 8th (Colo City).
Morrow W L, 832 W Bijou.
Pallas Joseph, 1300 S Sahwatch.
Richardson F M, 1328 S Tejon, Ivywild.
Rolli Benjamin, 207 Gypsum (Colo City).
Rummell W H, 1304 S Tejon, Ivywild.
Vinson W M, 228 W San Miguel.
Waldie James, 230 Philadelphia av.

GAS LIGHT COMPANIES.

Colorado Springs Electric Co, 107-111 E Kiowa. (See right top corner cards.)
Colorado Springs Light & Power Co, 107-111 E Kiowa. (See right top corner cards.)

***GAZETTEER PUBLISHERS.**

Polk R L & Co, 324-326 Hagerman Bldg.

NOTARY PUBLIC

Phone Black 962

20 S. TEJON ST.

H. A. SCURR, FIRE, LIFE AND ACCIDENT INSURANCE.

ADVERTISE IN THE GAZETTE

MORE RESULTS - QUICKER RESULTS - BEST RESULTS

ENTERPRISE FURNITURE CO. PHONE MAIN 1264
FURNITURE, CARPETS, DRAPERIES, ETC. 129-131 E. HUERFANO ST.

002 GEN R. L. POLK & CO'S GRO

GENERAL STORES.

(See also Grocers.)

Foote I A & Co, 418 Colorado av (Colo City).
Miners' & Farmers' Trading & Merc Co, Pike View and Curtis P O, office 112 E Pike's Peak av.
People's Mission Relief Depot, 23 W Huerfano.
Taylor J P, 230 Main (Colo City).

GENTS' FURNISHING GOODS.

See Men's Furnishing Goods.

GLASSWARE.

See Crockery and Glassware.

***GO CARTS.**

Tucker Fred S Furniture Co, 106-108 N Tejon. (See p 522.)

***GRAIN.**

(See also Flour and Feed; also Hay and Grain.)
Liles R B Grain Co, 5-7 W Huerfano.
Upton Grain Co, 124 E Huerfano. (See back cover.)

***GRATES AND MANTELS.**

Tucker Fred S Furniture Co, 106-108 N Tejon. (See p 522.)

***GREENHOUSES.**

(See also Florists; also Nurseryman.)
Colorado Springs Floral Co, 104 N Tejon. (See bottom edge of leaves.)
Crump F F, 509 E Columbia. (See front edge of leaves.)

GROCERS.

Wholesale.

Burgess W N, 112-114 N Tejon. (See right top lines.)
Puffer, Tucker Merc Co, 24 S Tejon.
Shields-Morley Grocery Co, 17-19 N Cascade av.

Retail.

Abendschan J J, 1031 Colorado av (Colo City).
Ackermann Theodore, 308 E Pike's Peak av.
Allen Bros, 1911 N Cooper.
Anderson Grocery & Market, 230 N Prospect.
Armstrong T D, 429 1/2 Colorado av (Colo City).
Avenue Market, 525 Colorado av (Colo City).
Banks J S, 501 N Wahsatch av.
Barbre J M, 339 E Las Vegas.
Barnes C L, 1702 Colorado av.
Barnhart J W, 1524 N Royer.
Bish O O, 615 N Walnut.
Bishop A J, 311 S Cascade av.
Blohm J J, 405 W Bijou.
Bolín J H, 401 S Tejon.
Booze J M, 815 Colorado av (Colo City).
Bourne Grocery Co, 419 E Columbia.
Bower H C, 602 E Cache la Poudre.
Brady & Son, 323 Manitou av (Manitou).
Brandt Julius, 518 S Cascade av.
Brown & Neely, 108 Puxton av (Manitou).
Bruce C E, 114 Ruxton av (Manitou).
Burgess W N, 112-114 N Tejon. (See right top lines.)
Christenson M T, 306 E Pike's Peak av.
Conner A F, 562 E Platte av.
Counts Bros, 731 N Weber.
Cowan W H, 701 N Pine.
Crader C F, 302 S Weber.
Crescent Grocery & Market, 137 E Huerfano.
Dana A L, 128 Main, Roswell.
Dawson A E & Co, Curtis P O.
Delano H E, 332 N Institute.
Dickey Grocery & Baking Co, 24 N Tejon.
Doolep J W, 1523 N Tejon.
Douglas T H, 513 S Nevada av.
Erwin S F, 749 E Willamette av.
Exchange Market & Grocery, 431 W Bijou.
Fenner D R, 216 N Tejon.
Ferguson John, 134 N Chestnut.

COLORADO MIDLAND RY.
"MIDLAND ROUTE"

THE EL PASO ICE & COAL CO. "HYGIENIC ICE"
PHONES 46 AND 91.

TUSLER & FISHER CONTRACTORS AND BUILDERS
115 MECHANICS PLACE Telephones Main 1468 or 1507

GRO CLASSIFIED BUSINESS DIRECTORY. GRO 603

Fitch F S, 431 W Bijou.
Foote I A & Co, 418 Colorado av (Colo City).
Friedline C W (estate of), 329 E Pike's Peak av.
Fritz J J, 1701 N Weber.
Gaymann E R, 332 S Tejon.
Golden Rule Grocery & Market, 128-130 S Nevada av.
Goldsmith Sarah, 304 W Huerfano.
Goodall W E, 417 Colorado av (Colo City).
Goodwin Bros, 502 S Weber.
Graves F C, 1010 Colorado av.
Griffin M V, 113 Main, Roswell.
Harden R C, 501 E Kiowa.
Harrel Wm & Co, 216 N Tejon.
Hartnett A L, 226 S Wahsatch av.
Hayman F C, 14 S Tejon.
Hayutin Harris, 310 E Costilla.
Healey & Owen, 137 E Huerfano.
Heap E C, 1402 S Tejon, Ivywild.
Hein Eschius, 1301 Colciado av (Colo City).
Heller David, 201 S Nevada av.
Heller J H, 25 W Rio Grande.
Helter C N & Co, 319 Manitou av, Aronsdale.
Hemenway O E, 115 S Tejon.
Hobaugh U G, 122 E Cucharras.
Hoffmann E C, 706 E Dale.
Hollingshead Elijah, 920 S Royer.
Huffman E M, 115 W Mill.
Hull T S, 622 S Tejon.
Jackson & Fleck, 503 Colorado av (Colo City).
James S & Son, 222 E Pike's Peak av.
Jarvis & Velsor, 638 Maple.
Jaycox Thomas, 1502 Colorado av.
Jones H H, 312 E Pike's Peak av.
Junction Market, 802 S Tejon.
Keystone Mercantile Co, 112 S Tejon.
Kirby J M, 325 S Institute.
Knowles George, 847 E Cache la Poudre.
Koke Frank, 130 S Nevada av.
Koon C O, 111 E Caramillo.
Lamb J L, 529 Colorado av (Colo City).
LaRue & Ela, 332 E Huerfano.
Linsley D R, 2520 N Tejon.
McCutchan Bros, 615 S Baltic.

McKinney J H, 843 E Moreno av.
McMillin Shelly, 1201 N Weber.
Mack M A, 432 W Pike's Peak av.
Maurer Jacob, 301 W Fountain.
Mies August, 702 Colorado av (Colo City).
Miller R D, Papston.
Moore J E, 628 Colorado av (Colo City).
Morris W L, 235 Mesa rd.
Morse & White, 117 E Fontanero.
Nebergall D E, 525 Colorado av (Colo City).
Nevins J W, 106 S Conejos.
Parsons Otis, 946 S Sierra Madre.
Patterson S B, 18 W Moreno av.
Pearl Market, 123 N Tejon. (See p 413.)
People's Grocery & Market, 222 E Pike's Peak av.
Peoples Melven, 802 S Tejon.
Preece T J, 1511 N Weber.
Premium Cash Grocery, 1501 Colorado av.
Ragle & Buss, 452 W San Rafael.
Robertson C W, 703 S Tejon.
Robison Bros, 502 S El Paso.
Rockett H M, 201 N Corona.
Rohlfing F L, 306 Colorado av (Colo City).
Sagerser W L, 1001 S Nevada av.
Selligren Hannah, 748 N Walnut.
Shackelford O C, 416 Colorado av (Colo City).
Shattuck John, 222 Center.
Smith D W, 717 N Weber.
Smith F B, 614 E Uintah.
Smith L E, 631 W Huerfano.
Smith S C, 429 E Willamette av.
Snodgrass Martha, 517 Colorado av (Colo City).
Spot Cash Grocery, 503 Colorado av (Colo City).
Square Deal Grocery & Market, 122 E Cucharras.
Stanley E W, 307 E Vermijo av.
Starnes M E, 1021 E Platte av.
Steckel E A, 619 N Wahsatch av.
Strock Jacob, 449 E Kiowa.
Talley I E, 217 1/2 S Cascade av.
Taylor C E, 815 W Huerfano.
Taylor J P, 230 Main (Colo City).

TRAVEL VIA
"RIO GRANDE LINES"
Best Service
Finest Scenery

For California SEE THAT YOUR TICKET READS via
"THE SALT LAKE ROUTE"
The New Line. SHORTEST and BEST

OREGON SHORT LINE RAILROAD ONLY LINE TO
BUTTE, HELENA,
SPOKANE, SEATTLE, TACOMA AND PORTLAND VIA SALT LAKE CITY

604 GRO R. L. POLK & CO'S HAR

THE EL PASO ICE & COAL CO.
"HYGIENIC ICE"
 PHONES 46 AND 91.

Grocers—Retail—Cont.

Thomas Grocery Co, 1202 Colorado av.
 Thrasher & Son, 326 Colorado av
 (Colo City).
 Truniger Charles, 303 W Bijou.
 Wanless A A, 750 E Cucharras.
 Ward O W, 1501 Colorado av.
 Ware & Knapp, 1019 Colorado av
 (Colo City).
 Warner W W, 101 Main, Roswell.
 West M Q, 725 S Sierra Madre.
 West W H, 1700 S Nevada av, Ivy-
 wild.
 Whitehead Bramley, 1216 N Nevada
 av.
 Wilson A M, 108 Canon av (Manitou).
 Wilson L C, 430 S 5th (Colo City).

***GUITARS AND BANJOS.**

Hiltbrand J D, 125½ N Tejon. (See
 right top corner cards.)

GUN AND LOCKSMITHS.

Berghausen C V, 13½ E Kiowa.
 Clark E F, 128 E Cucharras.
 Morse E H, 111 E Huerfano.

***GUNS AND AMMUNITION.**

Garrett J W, 7 E Huerfano.
 Strang Sporting Goods Co, 122 N Te-
 jon.

***GUTTERING.**

Colorado Springs Paving & Tile Co,
 305 DeGraff Bldg. (See right bot-
 tom lines.)

***HABERDASHERS.**

Newsom & Holmes, 108 E Pike's Peak
 av.

HAIR DRESSERS.

Bethman Anna, 27 E Kiowa.
 Crooks H R, 52 Antlers Hotel.
 Hastings T M, 536 W Dale.
 Johnson N E, 324 N Tejon.
 Knox Lydia, 516 E Huerfano.
 McIntyre M J, 15 E Kiowa.
 Rector Stella, 12½ S Tejon.
 Shaw J M, 29 N Cascade av.
 Teeters Josephine, 217 S Weber.

***HAIR GOODS.**

Maben W E, 319 S Hancock av.

HALF TONES.

Gaebel-Clark Engraving Co, 6th and
 Court Sts, Pueblo (See right,
 bottom lines.)

HALLS, PUBLIC BUILDINGS, ETC.

See pages 56-58.

HARDWARE.

Wholesale.

Moore Hardware & Iron Co, 1529-1539
 15th St, Denver. (See p 8.)

Retail.

(See also Stoves and Tinware.)

Ball Bros, 130 N Tejon.
 Barnes G S & Son, 17 S Tejon.
 Blake A S, 107 N Tejon.
 Clough John T Merc Co, 110 S Tejon.
 Dashwood R E, 16 E Huerfano.
 Dibble & Watts, 429 Colorado av
 (Colo City).

Doolen J W, 1528 N Tejon.
 Emporium The, 110 S Tejon.
 Herrington Mercantile Co, 17 W Huer-
 fano.

Houston Lumber Co, 22-30 W Vermijo
 av. (See left top lines.)

Kaufman & Co, 114-116 S Tejon. (See
 right top lines.)

Lowell-Meserve Hardware Co, 106 S
 Tejon.

Meador & Hilligoss, 206 Manitou av
 (Manitou).

Newton Lumber & Mfg Co, 15 W
 Huerfano.

Roles & Sutherland, 420 Colorado av
 (Colo City).

***HARDWOOD LUMBER.**

Moore Hardware & Iron Co, 1529-1539
 15th St, Denver. (See p 8.)

HARNES MFRS AND DEALERS.

Carrick Harness & Carriage Co, 19½
 21 S Cascade av. (See right top
 lines.)

ASK FOR ORIGINAL "Manitou" TABLE WATER
 and GINGER CHAMPAGNE
 THE MANITOU MINERAL BEWARE OF SUBSTITUTES
 SPRINGS CO. Absolutely Pure and Natural

HAR CLASSIFIED BUSINESS DIRECTORY. HOT 605

Colorado Springs Harness, Vehicle &
 Trunk Co, 9-11 S Cascade av.

Epperson W P, 412 Colorado av (Colo
 City).

Hemenway & Co, 31 S Cascade av.
 Herrington Mercantile Co, 17 W Huer-
 fano.

Minard R W, 29 N Nevada av.
 Morrish Moses, 424 Colorado av (Colo
 City).

Wise W H, 16 E Pike's Peak av.

HAT MANUFACTURERS.

McGrath T H, 127½ E Huerfano.

HATS, CAPS AND FURS.

Hub The, 18-20 S Tejon.

Weir's, 10 N Tejon.

HAY AND GRAIN DEALERS.

(See also Flour and Feed.)

Arterburn & Perkey, 701 Colorado av
 (Colo City). (See p 79.)

Campbell J H, 123 S Cascade av.
 Colorado City Ice, Fuel & Feed Co,
 102 Washington av (Colo City).

Conner A F, 562 E Piatte av.
 Hagen & Cary Fuel & Feed Co, 25 E
 Pike's Peak av and 603 W Huer-
 fano.

Hass & Carlson, 331 W Bijou.
 Liles R B Grain Co, 5-7 W Huerfano.

Manitou Livery & Transfer Co, 229
 Manitou av (Manitou). (See right
 top corner cards.)

Robinson H A Grain Co, 218 W Huer-
 fano.

Seldomridge Grain Co, 108 S Tejon.
 Sherman Marcus, 531 Colorado av
 (Colo City).

Sipes E T, 833 N Pine.

Upton Grain Co, 124 E Huerfano. (See
 back cover.)

***HEATING AND VENTILATING.**

Barnes & Stephens, 206 N Tejon. (See
 left top lines.)

Bumstead F E, 319 E Dale.

Doyle & Schwartz, 117 E Bijou. (See
 left top corner cards.)

Gilmore Plumbing Co, 11 E Bijou.

St John Bros Plumbing Co, 18 E
 Kiowa. (See p 457.)

***HOME BUILDERS.**

Scholz S B, 25 E Pike's Peak av.
 T & H Pueblo Building Co, 7 N Tejon.

HORSE CLIPPERS.

Palace Shoeing & Clipping Shop, rear
 18-20 E Pike's Peak av.

HORSE RADISH MFRS.

Bronson J S, 830 E Moreno av.

HORSE AND CATTLE DEALERS.

See Live Stock Dealers.

HORSE SHOERS.

(See also Blacksmiths.)

Hillis Wm, 23 S Cascade av.
 Jockey Club Shoeing Shop, 25 S Cas-
 cade av.

Jones John, 27 S Cascade av.
 Jones Michael, 5 N Weber.

Jones Patrick, 127 S Cascade av.
 McFarland & La Londe, rear 18-20 E
 Pike's Peak av.

Paddock D C, 25 S Cascade av.
 Palace Shoeing & Clipping Shop, rear
 18-20 E Pike's Peak av.

Rimmer Thomas, 15 W Huerfano.
 Shafer & Wendt, 15 S 5th (Colo City).

Wilbur F B, 501 W Huerfano.

HOSPITALS.

(See also pages 52-53.)

Pike's Peak Sanatorium Co, 35-36
 Bank Blk.

HOTELS.

Acacia Hotel, Platte av n e cor Tejon.
 Alamo Hotel, Tejon n w cor Cuchar-
 ras.

Alta Vista Hotel, 112-120 N Cascade
 av.

Antlers Hotel, Cascade av opp Pike's
 Peak av. (See right top corner
 cards.)

Arlington House, 112 S 6th (Colo
 City).

Broadmoor Hotel & Casino, e of Chey-
 enne Lake, Broadmoor.

MISSOURI PACIFIC RY.
 SHORTEST, QUICKEST AND
 BEST LINE TO KANSAS CITY,
 ST. LOUIS & ALL POINTS EAST.

Nevada State Gazetteer Price \$6.00
 R. L. POLK & CO. PUBS. Salt Lake City,

Mailing Lists WRITE TO
R. L. POLK & CO.
 FOR RATES
 Our Lists are Reliable Salt Lake City, Utah.

THE EL PASO ICE & COAL CO. "HYGIENIC ICE" PHONES 46 AND 91.

PHONE 13 FOR THE PROMPT PLUMBERS PHONE 13
BARNES & STEPHENS 206 N. Tejon St.

606 HOT R. L. POLK & CO'S. ICE

Hotels—Cont.

Brookside Hotel, 934-936 Colorado av (Colo City).
 City Hotel, 710 Washington av (Colo City).
 Cliff House, Canon av cor Park av (Manitou).
 Clinton The, 133 E Huerfano.
 European Hotel, Manitou av opp D & R G Depot (Manitou).
 Gough Hotel, 22-24 S Nevada av.
 Grand View Hotel, 139 Osage av (Manitou).
 Grier's Hotel, N Park pl opp D & R G Depot.
 Hoffman The, 504-508 Colorado av (Colo City).
 Hotel Navajo, Manitou av cor Navajo av (Manitou).
 Hotel Ormonde, 19-A S Cascade av.
 Hotel Pittsburg, 215 Manitou av (Manitou).
 Iron Springs Hotel, opp M & P P Ry Depot (Manitou).
 Joyce Hotel, 10 S Weber.
 Lawton Hotel, 329 E Kiowa.
 Mansions The, n s Manitou av 2 blks e of P O (Manitou).
 National Hotel, Colorado av cor Court (Colo City).
 Nevada House, 115 S Nevada av.
 New Elk Hotel, 120½ E Pike's Peak av.
 Nordrach Ranch Sanatorium & Hotel, 3 miles n e of city.
 Park Hotel, 106 North Park pl.
 Plaza Hotel, N Tejon s w cor Cache la Poudre.
 Roswell Hotel, 415 1st, Roswell.
 Ruxton Hotel, 153 Ruxton av (Manitou).
 St James Hotel, 4 E Vermijo av.
 Santa Fe Hotel & Restaurant, 534 E Pike's Peak av. (See p 459.)
 Spaulding House, 202 to 216 S Tejon.
 Sunnyside Hotel, s s High bet Pawnee and Deer Path avs (Manitou).
 Ye Chelton Inn, 228 E Pike's Peak av. (See p 568.)

***HOUSE FURNISHING GOODS.**

Clough John T Merc Co 110 S Tejon.
 Emporium The, 110 S Tejon.
 Enterprise Furniture Co, 129-131 E Huerfano. (See left top lines.)
 Fairley Bros & Fairley, 23 S Tejon and 107 E Huerfano.
 Lowell-Meservey Hardware Co, 106 S Tejon.
 McCracken & Hubbard, 120-122 S Tejon.
 Snider S R, 312 S Tejon.
 Tucker Fred S Furniture Co, 106-108 N Tejon. (See p 522.)

HOUSE MOVERS.

Bevill Bros, 218 S Conejos.
 Long E D, 315 E Rio Grande.
 Long J H, 709 S Sahwatch.
 Sproul L H, 1 N Spruce.
 Swisher J M, 324 W Mill.

***HUSTLERS—REAL ESTATE.**

Yates & McClain, 16 El Paso Bank Bldg. (See front cover.)

***HYDRAULIC ENGINEERS.**

Taff G A, 202-203 Mining Exchange Bldg.

ICE CREAM MNFRS AND DEALERS.

Davis & Mueth Catering Co, 26 N Tejon. (See right top lines.)
 Drennan W O, 110 E Cucharas.
 El Paso Candy Mnfg Co, 108 E Cucharas.
 McGill Candy & Mercantile Co, 121½ S Cascade av.
 Mack's Catering & Confectionery Co, 431 Colorado av (Colo City).

Missouri Pacific Railway BEST LINE EAST

Union Ice and Coal Co. 105 W. Vermijo Ave. and 5 N. Tejon St.
 Telephones Main 31 and 201
ARTIFICIAL ICE AND COLD STORAGE. COAL AND WOOD

ICE CLASSIFIED BUSINESS DIRECTORY. INS - 607

ICE DEALERS.

Colorado City Ice, Fuel & Feed Co, 102 Washington av (Colo City).
 Doyle W E, 211-212 Colorado Bldg.
 El Paso Ice & Coal Co, 29 N Tejon. (See left side lines and p 2.)

***INFORMATION BUREAUS.**

Pettingell Cutting, lobby Bank Blk.

***INSTALLMENT GOODS.**

Polant Isidore, 9 E Kiowa.
 Snider S R, 312 S Tejon.

E. J. ULLRICH J. D. G. CRAMPTON C. S. GAMBRILL

The El Paso Ice & Coal Company

"EL PASO BEST"

ANTHRACITE BITUMINOUS LIGNITE COAL COKE

"HYGENIC ICE"

Pinon Grate, Stove and Kindling Wood

Office 29 N. Tejon St. Telephones 46 and 91

Union Ice & Coal Co, 105 W Vermijo av and 5 N Tejon. (See right top lines.)
 Utah Ice & Storage Co, 29 N Tejon.

IMPROVEMENT COMPANIES.

Entrando Avenue Improvement Co, 6 N Nevada av.
 National Land & Imp Co, 8 Out West Bldg.
 Ute Pass Improvement Co, 61 Bank Blk.

INSURANCE AGENTS.

Accident, Casualty and Liability.
 Christopher W T, 5 N Tejon.
 Eldridge L P & Son, 18-19 Exchange Bank Bldg. (See p 196.)
 Kennedy Matthew, 113 E Kiowa. (See back cover.)
 Manning W H, 307 Colorado Bldg.
 Mitchell H H, 4 Giddings Bldg. (See p 378.)
 Parberry & Son, 25 E Kiowa. (See left bottom lines.)
 Scurr H A, 20 S Tejon. (See right side lines.)

COLORADO MIDLAND RY.

"MIDLAND ROUTE"

"RIO GRANDE LINES" TRAVEL VIA Best Service Finest Scenery

Collections Giles Mercantile Agency Co. **Reports**
HAGERMAN BUILDING

608 INS R. L. POLK & CO'S. INS

Insurance Agents--Accident, Casualty and Liability--Cont.
 State Realty Co, 25 E Pike's Peak av. (See front cover)
 Sterling J E, 1-2 Exchange Bank Bldg.
 Stote-Kernochan Agency Co, 1 Chamber of Commerce Bldg. (See pp 313 and 499.)
 Sun Realty Co, 23 1/2 N Tejon. (See left top corner cards.)
 Thomas A E, 113 1/2 N Tejon. (See p 512.)
 Williamson W W, 27 N Tejon. (See front cover.)
 Wills, Spackman & Kent, Out West Bldg. (See back cover.)

Automobile.
 Parberry & Son, 25 E Kiowa. (See left bottom lines.)
 State Realty Co, 25 E Pike's Peak av. (See front cover.)
 Sun Realty Co, 23 1/2 N Tejon. (See left top corner cards.)
 Williamson W W, 27 N Tejon. (See front cover.)
 Wills, Spackman & Kent, Out West Bldg. (See back cover.)

Fire and Marine.
 Ascough W D Loan Co 430 1/2 Colorado av (Colo City).
 Avery H F, 11 Bank Blk.
 Bacon W H, 20 Midland Blk.
 Bennett C P, 5 E Pike's Peak av.
 Chisholm, Matthew & Co, 4 1/2 E Pike's Peak av.
 Christopher W T, 5 N Tejon.
 Colorado Inv & Realty Co, 7 N Tejon.
 Cook G W, 519 1/2 Colorado av (Colo City).
 Dorr M L, 22 S Tejon.
 Downer "The Real Estate Man", 104 1/2 E Pike's Peak av.
 Dunnington F H, 25 E Pike's Peak av.
 Fertig C T, 29 N Tejon.
 Franklin J I & Co, 116 E Pike's Peak av.
 Gilbert J B, 330 Mesa rd.
 Harper & Small, 302-303 Colorado Bldg.

Hastings-Allen Realty & Building Co, 110 N Tejon. (See back cover.)
 Hewitt & Plummer, 122 1/2 E Pike's Peak av. (See front cover.)
 Ireland-Henness Realty Co, 16 S Tejon.
 Irvin B F, 422 1/2 Colorado av (Colo City).
 Jackson J P, 424 1/2 Colorado av (Colo City).
 Johnson S T, 24 S Tejon.
 Jones A T, 11 Cheyenne Bldg.
 Jonson W H, 11 Cheyenne Bldg.
 Kennedy Matthew, 113 E Kiowa. (See back cover.)
 Lawton A J, 10 1/2 E Pikes' Peak av. (See left top corner cards.)
 Lovan & Duffy, 1-8 Barnes Bldg. (See back cover.)
 Martin A P & Co, 126 E Pike's Peak av. (See p 364.)
 Miller W E, 4 1/2 E Pike's Peak av.
 Norton Investment Co, 26 Midland Blk.
 Parberry & Son, 25 E Kiowa. (See left bottom lines.)
 Penfield H R, 219 Manitou av (Manitou).
 Perkins, Morton & Co, 7 S Tejon.
 Pollen C A, 22 N Tejon.
 Pond Realty & Loan Co, 15 N Tejon.
 Ross H J, 221 Manitou av (Manitou).
 Sandford T J, 116 1/2 Ruxton av (Manitou).
 Scurr H A, 20 S Tejon. (See right side lines.)
 Sherman C M, 421 Colorado av (Colo City). (See p 472)
 State Realty Co, 25 E Pike's Peak av. (See front cover.)
 Sun Realty Co, 23 1/2 N Tejon. (See left top corner cards.)
 Tyler C E & Co, 17 N Tejon. (See p 525.)
 Warner & Miller, 1012 Colorado av.
 Williams A B, 113 1/2 N Tejon. (See p 554.)
 Williams Fred, 25 E Pike's Peak av.

THE EL PASO ICE & COAL CO.
 "HYGIENIC ICE"
 PHONES 46 AND 91.

Mailing Lists **R. L. POLK & CO.**
 WRITE TO FOR RATES
 Our Lists are Reliable Salt Lake City, Utah.

BURGESS, FANCY BAKERY GOODS
112 N. TEJON ST.

INS CLASSIFIED BUSINESS DIRECTORY. INS 609

Williamson W W, 27 N Tejon. (See front cover.)
 Wills, Spackman & Kent, Out West Bldg. (See back cover.)
 Winkler, Davis, Curtis & Black, 17 E Pike's Peak av. (See front cover.)

Lawton A J, 10 1/2 E Pike's Peak av. (See left top corner cards.)
 McColl Alexander, 1 Chamber of Commerce Bldg.
 Manning W H, 307 Colorado Bldg.
 Nissley H R, 21 N Tejon. (See p 212.)

WINKLER, DAVIS, CURTIS & BLACK

INSURANCE
REAL ESTATE AND LOANS
INVESTMENTS
CONVEYANCING
RENTALS

THE ROCKY MOUNTAIN CAN COMPANY
 MANUFACTURERS OF
SHEET METAL GOODS

FACTORY, Corner Tenth and Hayes
 OFFICE, 17 E. Pike's Peak Avenue

Wolfe & Cox, 6 P O Bldg. (See p 562.)
 Yates & McClain, 15 to 18 El Paso Bank Bldg. (See front cover.)

Health.
 Eldridge L P & Son, 18-19 Exchange Bank Bldg. (See p 196.)
 Manning W H, 307 Colorado Bldg.
 Sterling J E, 1-2 Exchange Bldg.
 Stote-Kernochan Agency Co, 1 Chamber of Commerce Bldg. (See pp 313 and 499.)
 Thomas A E, 113 1/2 N Tejon. (See p 512.)
 Williamson W W, 27 N Tejon. (See front cover.)

Life.
 Auld J-M, 25 E Pike's Peak av.
 Bruce J H, 11 Bank Blk.
 Downer "The Real Estate Man", 104 1/2 E Pike's Peak av.
 Dunnington F H, 25 E Pike's Peak av.
 Eldridge L P & Son, 18-19 Exchange Bank Bldg. (See p 196.)
 Gaines S J, 110 N Tejon.
 Hopkins J H, 8 El Paso Bank Bldg.

Pettit W E, 8 P O Bldg. (See p 418.)
 Scurr H A, 20 S Tejon. (See right side lines.)
 Snouse H W, 8 El Paso Bank Bldg.
 State Realty Co, 25 E Pike's Peak av. (See front cover.)
 Sterling J E, 1-2 Exchange Bank Bldg.
 Stote-Kernochan Agency Co, 1 Chamber of Commerce Bldg. (See pp 313 and 499.)
 Taylor R B, 214 Mining Exchange Bldg.
 Thomas A E, 113 1/2 N Tejon. (See p 512.)
 Williamson W W, 27 N Tejon. (See front cover.)
 Wills, Spackman & Kent, Out West Bldg. (See back cover.)
 Wolfe & Cox, 6 P O Bldg. (See p 562.)

Steam Boiler.
 Hastings-Allen Realty & Building Co, 110 N Tejon. (See back cover.)
 Kennedy Matthew, 113 E Kiowa. (See back cover.)
 Parberry & Son, 25 E Kiowa. (See left bottom lines.)

COLORADO SPRINGS PAVING & TILE CO.
 505 W. HUERFANO ST. OFFICE 305 DEGRAFF BLDG.
ARTIFICIAL STONE SIDE AND LAWN WALKS

THE
GHAS. SCHEIELE CIGAR CO.
 MANUFACTURERS OF

AMADORA
 HAVANA CIGARS.
 Rear 18-20 S. Tejon St.
 COLORADO SPRINGS.

THE HOUSTON LUMBER CO.

20 to 32 W. Vermijo Ave.
Tel. Main 102.

WHOLESALE AND RETAIL
LUMBER AND MILL WORK

610 INS

R. L. POLK & CO'S.

INS

Insurance Agents—Steam Boiler—Cont.
State Realty Co, 25 E Pike's Peak av.
(See front cover.)
Sun Realty Co, 23½ N Tejon. (See
left top corner cards.)
Williams A B, 113½ N Tejon. (See
554.)
Williamson W W, 27 N Tejon. (See
front cover.)
Wills, Spackman & Kent, Out West
Bldg. (See back cover.)
Winkler, Davis, Curtis & Black, 17 E
Pike's Peak av. (See front cover.)

Tornado.

Williamson W W, 27 N Tejon. (See
front cover.)

Tourists.

State Realty Co, 25 E Pike's Peak av.
(See front cover.)

Wills, Spackman & Kent, Out West
Bldg. (See back cover.)

INSURANCE COMPANIES.

Accident, Casualty and Liability.

Aetna Indemnity Co (of New York),
Sun Realty Co Agts, 23½ N Tejon.

Aetna Life Ins Co, 307 Colorado Bldg.

American Surety Co (of New York),
State Realty Co Agts, 25 E Pike's
Peak av.

Bankers' Accident Ins Co (of Des
Moines), W W Williamson Agt, 27
N Tejon.

Continental Casualty Co (of Chicago),
A E Thomas Dist Mgr, 113½
N Tejon.

Empire State Surety Co (of New
York), W W Williamson Agt, 27
N Tejon.

Employers' Liability Assurance Corp
of London, Eng), State Realty Co
Agts, 25 E Pike's Peak av.

Frankfort Marine, Accident & Plate
Glass Ins Co (of Germany), Mat-
thew Kennedy Agt, 113 E Kiowa.
German Registry Co (of St Louis),
W W Williamson Agt, 27 N Tejon.
London Guarantee & Accident Co (of
London, Eng), H H Mitchell Agt,
4 Giddings Bldg.
Maryland Casualty Co (of Baltimore),
W W Williamson Agt, 27 N Tejon.
Maryland Casualty Co (of Maryland),
Wills, Spackman & Kent Agts, Out
West Bldg.
Metropolitan Casualty Co (of New
York), Sun Realty Co Agts, 23½
N Tejon.

North American Accident Ins Co (of
Chicago), Stote-Kernochan Agen-
cy Co State Agts, 1 Chamber of
Commerce Bldg.

North American Accident Ins Co (of
Chicago), W W Williamson Agt,
27 N Tejon.

Ocean Accident & Guarantee Corp (of
New York and London), L P Eld-
ridge & Son Gen Agts, 18-19 Ex-
change Bank Bldg.

Pacific Coast Casualty Co, Sun Real-
ty Co Agts, 23½ N Tejon.

Pacific Mutual Life & Accident Co (of
California), Wills, Spackman &
Kent Agts, Out West Bldg.

Pacific Mutual Life Ins Co, 1-2 Ex-
change Bank Bldg.

Travelers Ins Co (of Hartford, Conn),
Stote-Kernochan Agency Co Dist
Agts, 1 Chamber of Commerce
Bldg.

Automobile.

United States Lloyds Ins Co (of New
York), Wills, Spackman & Kent
Agts, Out West Bldg.

*Fire and Marine.

NOTE—Only advertising patrons in-
serted under this classification.

Aachen & Munich Fire Ins Co (of
Germany), A J Lawton Agt, 10½
E Pike's Peak av.

Aetna Ins Co (of Hartford, Conn),
Matthew Kennedy Agt, 113 E Kiowa.

PASTER & BLOOD

CARPENTERS AND CONTRACTORS.

Shop, 4 E. Kiowa St.

Telephone 801

INS

CLASSIFIED BUSINESS DIRECTORY.

INS 611

Agricultural Ins Co (of Watertown,
N Y), Wolfe & Cox Agts, 6 P O
Bldg.

Allemania Fire Ins Co (of Pittsburg,
Pa), C E Tyler & Co Agts, 17 N
Tejon.

Alliance Assurance Co (of London),
Hastings-Allen Realty & Bldg Co
Agts, 110 N Tejon.

British America Assurance Co (of
Toronto), State Realty Co Agts,
25 E Pike's Peak av.

Caledonian American Ins Co (of New
York), Winkler, Davis, Curtis &
Black Agts, 17 E Pike's Peak av.

Caledonian Ins Co (of Scotland),
Wills, Spackman & Kent Agts,
Out West Bldg.

California Fire Ins Co (of San Fran-
cisco), A J Lawton Agt, 10½ E
Pike's Peak av.

Camden Ins Co (of Camden, N J),
Sun Realty Co Agts, 23½ N Te-
jon.

Citizens Ins Co (of Missouri), Wink-
ler, Davis, Curtis & Black Agts,
17 E Pike's Peak av.

Continental Ins Co (of New York),
Sun Realty Co Agts, 23½ N Te-
jon.

Dubuque F & M Ins Co (of Dubuque,
Ia), Sun Realty Co Agts, 23½ N
Tejon.

Equitable F & M Ins Co (of Provi-
dence, R I), A J Lawton Agt, 10½
E Pike's Peak av.

Firemen's Ins Co (of Newark, N J),
Sun Realty Co Agts, 23½ N Tejon.

Firemen's Ins Co (of Newark, N J),
W W Williamson Agt, 27 N Tejon.

Franklin Fire Ins Co (of Philadel-
phia), Wills, Spackman & Kent
Agts, Out West Bldg.

German Alliance Ins Co (of New
York), State Realty Co Agts, 25
E Pike's Peak av.

German American Ins Co (of New
York), Matthew Kennedy Agt, 113
E Kiowa.

German Fire Ins Co (of Pittsburg,
Pa), A B Williams Agt, 113½ N
Tejon.

Germania Fire Ins Co (of New York),
W W Williamson Agt, 27 N Tejon.

Girard Fire Ins Co (of Philadelphia),
Sun Realty Co Agts, 23½ N Tejon.

Glens Falls Ins Co (of Glens Falls,
N Y), H A Scurr Agt, 20 S Te-
jon.

Glens Falls Ins Co (of Glens Falls,
N Y), W W Williamson Agt, 27 N
Tejon.

Globe & Rutgers Fire Ins Co (of New
York), C E Tyler & Co Agts, 17
N Tejon.

Hartford Fire Ins Co (of Hartford,
Conn), Winkler, Davis, Curtis &
Black Agts, 17 E Pike's Peak av.

Home Ins Co (of New York), Mat-
thew Kennedy Agt, 113 E Kiowa.

Imperial Fire Ins Co (of Colorado),
State Realty Co Agts, 25 E Pike's
Peak av.

Insurance Co of the State of Illinois
(of Rockford, Ill), A B Williams
Agt, 113½ N Tejon.

London & Lancashire Fire Ins Co (of
Liverpool), Wills, Spackman &
Kent Agts, Out West Bldg.

Lumbermen's Ins Co (of Philadel-
phia), A B Williams Agt, 113½
Tejon.

Mechanics' Ins Co (of Philadelphia),
Sun Realty Co Agts, 23½ N Te-
jon.

Mercantile F & M Ins Co (of Boston),
A J Lawton Agt, 10½ E Pike's
Peak av.

National Fire Ins Co (of Hartford),
Wills, Spackman & Kent Agts,
Out West Bldg.

National Union Ins Co (of Pittsburg),
Sun Realty Co Agts, 23½ N Te-
jon.

New York Underwriters' Agency (of
New York), State Realty Co Agts,
25 E Pike's Peak av.

New Zealand Ins Co (of New Zea-
land), State Realty Co Agts, 25
E Pike's Peak av.

Niagara Fire Ins Co (of New York),
Wills, Spackman & Kent Agts,
Out West Bldg.

THE EL PASO ICE & COAL CO. "HYGIENIC ICE" PHONES 46 AND 91.

PARBERRY & SON INSURANCE
25 E. KIOWA ST. PHONE MAIN 389
LAND DEALS AND HOUSE RENTALS A SPECIALTY

"RIO GRANDE LINES" TRAVEL VIA Best Service Finest Scenery

For California

SEE THAT YOUR TICKET READS via

"THE SALT LAKE ROUTE"

The New Line. SHORTEST and BEST

ALEX. MACKENZIE MERCHANT TAILOR
TEL. MAIN 1,193
21 EAST BIJOU STREET

612 INS

R. L. POLK & CO'S.

INS

THE EL PASO ICE & COAL CO. "HYGIENIC ICE"
PHONES 46 AND 91.

Insurance Companies—Fire and Marine—Cont.

North River Ins Co (of New York), Sun Realty Co Agts, 23½ N Tejon.

Northern Assurance Co (of London), Wills, Spackman & Kent Agts, Out West Bldg.

Palatine Ins Co (of London), Hastings-Allen Realty & Bldg Co Agts, 110 N Tejon.

Phenix Ins Co (of Brooklyn), Wills, Spackman & Kent Agts, Out West Bldg.

Phoenix Ins Co (of Hartford, Conn), Winkler, Davis, Curtis & Black Agts, 17 E Pike's Peak av.

Reliance Ins Co (of Philadelphia), A B Williams Agt, 113½ N Tejon.

Royal Ins Co (of Liverpool), Wills, Spackman & Kent Agts, Out West Bldg.

Scotch Underwriters (of Edinburgh, Scotland), Wolfe & Cox Agts, 6 P O Bldg.

Security Fire Ins Co (of New Haven, Conn), Sun Realty Co Agts, 23½ N Tejon.

Shawnee Fire Ins Co (of Topeka, Kan), Winkler, Davis, Curtis & Black Agts, 17 E Pike's Peak av.

Spring Garden Ins Co (of Philadelphia), C E Tyler & Co Agts, 17 N Tejon.

Sun Ins Co (of London), Matthew Kennedy Agt, 113 E Kiowa.

Svea Ins Co (of Sweden), State Realty Co Agts, 25 E Pike's Peak av.

Health.

Aetna Life Ins Co, 307 Colorado Bldg.

Continental Casualty Co (of Chicago), A E Thomas Dist Mgr, 113½ N Tejon.

Employers' Liability Assurance Corp (of London, Eng), State Realty Co Agts, 25 E Pike's Peak av.

North American Accident Ins Co (of Chicago), Stote-Kernochan Agency Co State Agts, 1 Chamber of Commerce Bldg.

Ocean Accident & Guarantee Corp (of New York and London), L P Eldridge & Son Gen Agts, 18-19 Exchange Bank Bldg.

Pacific Mutual Life Ins Co, 1-2 Exchange Bank Bldg.

Travelers' Ins Co (of Hartford, Conn), Stote-Kernochan Agency Co Dist Agts, 1 Chamber of Commerce Bldg.

Life.

Aetna Life & Accident Ins Co, 307 Colorado Bldg.

Bankers' Life Assn, 11 Bank Blk.

Fidelity Mutual Life Ins Co (of Philadelphia), Henry R Nissley Mgr, 21 N Tejon. (See p 212.)

Manhattan Life Ins Co (of New York), A J Lawton Agt, 10½ E Pike's Peak av.

Mutual Benefit Life Ins Co, 25 E Pike's Peak av.

Mutual Life Ins Co (of New York), Wills, Spackman & Kent Agts, Out West Bldg.

New York Life Ins Co, 1 Chamber of Commerce Bldg.

Pacific Mutual Life Ins Co, 1-2 Exchange Bank Bldg.

Pacific Mutual Life & Accident Co (of California), Wills, Spackman & Kent Agts, Out West Bldg.

Phoenix Mutual Life Ins Co (of Hartford, Conn), A E Thomas Dist Mgr, 113½ N Tejon.

Phoenix Mutual Life Ins Co (of Hartford, Conn), H A Scurr Agt, 20 S Tejon.

Prudential Ins Co, 8 El Paso Bank Bldg.

Travelers' Ins Co (of Hartford, Conn), Stote-Kernochan Agency Co Dist Agts, 1 Chamber of Commerce Bldg.

Western Life & Accident Co, 100 N Tejon.

Plate Glass.

Aetna Indemnity Co (of New York), Sun Realty Co Agts, 23½ N Tejon.

Hausman's
EVERYTHING FOR EVERYBODY

"THE STORE THAT SATISFIES."
PHONE 467.

INS

CLASSIFIED BUSINESS DIRECTORY.

INV 613

Empire State Surety Co (of New York), W W Williamson Agt, 27 N Tejon.

Frankfort Marine, Accident & Plate Glass Ins Co (of Germany), Matthew Kennedy Agt, 113 E Kiowa.

Lloyd's Plate Glass Ins Co (of New York), Matthew Kennedy Agt, 113 E Kiowa.

Maryland Casualty Co (of Baltimore), W W Williamson Agt, 27 N Tejon.

Metropolitan Casualty Co (of New York), Sun Realty Co Agts, 23½ N Tejon.

New Jersey Plate Glass Ins Co (of Newark, N J), Hastings-Allen Realty & Bldg Co Agts, 110 N Tejon.

New York Plate Glass Ins Co (of New York), State Realty Co Agts, 25 E Pike's Peak av.

New York Plate Glass Ins Co (of New York), A B Williams Agt, 113½ N Tejon.

New York Plate Glass Ins Co (of New York), Wills, Spackman & Kent Agts, Out West Bldg.

Pacific Coast Casualty Co, Sun Realty Co Agts, 23½ N Tejon.

*INTERIOR DECORATORS.

Ballou Kingsley, 30 E Kiowa.

*INTERIOR FINISH.

Chessrown W L, 10 E Bijou. (See p 140.)

*INVESTMENTS.

Acacia Bldg & Inv Co, 405 Mining Exchange Bldg.

Bartlett S R, 404 Mining Exchange Bldg.

Bosworth Inv Co, 64 P O Bldg.

Calvert Heights Investment Co, 407 De Graff Bldg.

Chisholm, Matthew & Co, 4½ E Pike's Peak av.

Colorado Inv & Realty Co, 7 N Tejon.

Colorado Securities Co, 505 Mining Exchange Bldg.

Colorado & Northwestern Inv Co, 7 N Tejon.

Davie Bldg & Inv Co, 405 Mining Exchange Bldg.

Davie R P, 405 Mining Exchange Bldg.

Frost W C, 6 N Nevada av.

Gwillim & Jackson, 24 P O Bldg. (See back cover.)

Hastings-Allen Realty & Building Co, 110 N Tejon. (See back cover.)

Hewitt & Plummer, 122½ E Pike's Peak av. (See front cover.)

Koehler Loan & Investment Co, 24 S Tejon.

Lawton A J, 10½ E Pike's Peak av. (See left top corner cards.)

Lovan & Duffy, 1-8 Barnes Bldg. (See back cover.)

McKinnle-Davie Inv Co, 402 Mining Exchange Bldg.

McKinnle Inv Co, 402 Mining Exchange Bldg.

McKinnle J R, 402 Mining Exchange Bldg.

Morath Investment Co, 27 Exchange Bank Bldg.

Moynahan J T, 311-312 Colorado Bldg.

Nichols W S, 9 Nichols Blk.

Parberry & Son, 25 E Kiowa. (See left bottom lines.)

Pease T C, 113 E Kiowa.

Reed Investment Co, 120 N Tejon.

Scholz S B, 25 E Pike's Peak av.

Scurr H A, 20 S Tejon. (See right side lines.)

State Realty Co, 25 E Pike's Peak av. (See front cover.)

Sun Realty Co, 23½ N Tejon. (See left top corner cards.)

Tyler C E & Co, 17 N Tejon. (See p 525.)

Williams A B, 113½ N Tejon. (See p 554.)

Williamson W W, 27 N Tejon. (See front cover.)

Wills, Spackman & Kent, Out West Bldg. (See back cover.)

Wolfe & Cox, 6 P O Bldg. (See p 562.)

Woods Inv Co, 200 Mining Exchange Bldg.

Yates & McClain, 15 to 18 El Paso Bank Bldg. (See front cover.)

MISSOURI PACIFIC RY.
ST. LOUIS & ALL POINTS EAST.

SHORTEST, QUICKEST AND BEST LINE TO KANSAS CITY.

Nevada State Gazetteer Price \$6.00
R. L. POLK & CO. PUBS. Salt Lake City.

Gaebel-Clark Engraving Co.
DESIGNERS, ILLUSTRATORS,
ENGRAVERS BY ALL PROCESSES
Sixth and Court Sts.
PUEBLO . . . COLORADO

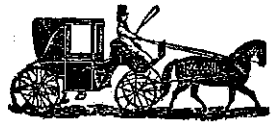

South End Boarding and Livery Stable
BURTON SLINKER, Propr.
Phone, Main 76 426 S. Tejon Street

614 IR0

R. L. POLK & CO'S.

JUN

IRON FOUNDERS.

See Founders and Machinists.

***IRON AND BRASS BEDS.**

Tucker Fred S Furniture Co, 108-108 N Tejon. (See p 522.)

IRRIGATION COMPANIES.

Altman Water Co, 11 Out West Bldg.
 Brookside Water Co, 61 Bank Blk.
 Excelsior Water Co, 11 Out West Bldg.

Retail.

Arcularius C F & Co, 9 S Tejon.
 Ashby Jewelry Co, 12 N Tejon.
 Clark A W, 425 Colorado av (Colo City).
 Davis Jewelry Co, Soda Springs Pavilion (Manitou).
 Dwight R A, 11 S Tejon.
 Hayden F A, 111 E Huerfano.
 Hayner F G, 15 S Tejon.
 Hehly & Bro, 13 N Tejon.
 Johnson Jewelry Co, 26 E Pike's Peak av. (See front cover.)

Watch Inspectors for Santa Fe, D. & R. G., C. & S. and C. S. & C. C. D. Railroads

The Johnson Jewelry Company
WATCHES, DIAMONDS AND JEWELRY
Fine Watch and Jewelry Repairing
26 EAST PIKE'S PEAK AVENUE
Phone Main 1383 COLORADO SPRINGS

Fountain Valley Land & Irrigation Co, 8 Bank Blk.
 Great Eastern Ditch Co, El Paso Bank Bldg.
 Northfield Land & Water Co, 127 E Pike's Peak av.
 San Luis Valley I L & P Co, 401 Mining Exchange Bldg.
 Trinchera Canal Co, 11 Out West Bldg.
 United States Irrigation Co, El Paso Bank Bldg.

JAPANESE AND CHINESE GOODS.
 See Chinese and Japanese Goods.

JEWELERS.

Manufacturing and Wholesale.
 Hayner F G, 15 S Tejon.
 James Bros, 2-3 Chamber of Commerce Bldg.
 Warren Jewelry & Optical Co, 116½ E Pike's Peak av.
 Wyman H W, 10 S Tejon.
 Zehner Jewelry Co, 27½ N Tejon.

Kapelke H E, 180 E Pike's Peak av.
 Lauterman C B, 121 N Tejon.
 Mitchell J J, 219 Manitou av (Manitou).
 Nesler & Barker, 14 E Pike's Peak av.
 Peysner W J, 31 S Tejon.
 Robertson & Co, 123 S Tejon.
 Sporleder Michael, 402 Colorado av (Colo City).
 Van Wert C L, 108 E Pike's Peak av.
 Warren Jewelry & Optical Co, 116½ E Pike's Peak av.
 Wyman H W, 10 S Tejon.
 Zehner Jewelry Co, 27½ N Tejon.

JUNK DEALERS.

El Paso Junk Yard, 717 Colorado av (Colo City).
 Feldman Louis, 717 Colorado av (Colo City).

Missouri Pacific Railway **BEST LINE EAST**

Carrick Harness & Carriage Co. 19½-21 S. Cascade Avenue
EVERYTHING FOR THE HORSE TEL. MAIN 259

JUN

CLASSIFIED BUSINESS DIRECTORY.

LAD 615

Fishel Max, 519 W Huerfano.
 Gordon Wm, 316 W Mill.
 Jones J H, 1620 Mountain View.
 Mandel S Junk Co, 230 W Huerfano. (See adv.)

El Paso Ice & Coal Co, 29 N Tejon. (See left side lines and p 2.)
 Tudor Coal Co, 1 E Cucharras.
 Union Ice & Coal Co, 105 W Vermijo av and 5 N Tejon. (See right top lines.)

TELEPHONE 613

S. Mandel Junk Co.
Wholesale and Retail Dealers

Highest Cash Price Paid for Old Junk, Rags, Iron, Bottles, Rubber and All Kinds of Metals

230 W. Huerfano COLORADO SPRINGS, COLO.

A. B. HUTCHINSON

W. B. KIRBY

J. L. COLUMBIA

Steinburg Samuel, 324 W Costilla.
 Stern James, 323 W Costilla.
 Stine Louis, 102 S Conejos.
 Swinburn Wm, 719 Griswold.

Wandell & Lowe T & S Co, 22 N Tejon. (See p 539.)

***KODAKS AND SUPPLIES.**

Butcher D Y Drug Co, 134 E Pike's Peak av.

JUSTICES OF THE PEACE.

Dunnington O R, Court House.
 Faulkner J D, 631 Colorado av (Colo City).
 Irvin B F, 422½ Colorado av (Colo City).
 Ruby W N, Court House.

LABORATORIES.

Talley Electric Laboratory, w end Willamette av.

***LADIES' BATHS.**

(See also Baths.)

***KENNELS.**

El Paso Kennels, 22 Maple, Ivywild.

Crooks H R, 52 Antlers Hotel.

***KEY FITTERS.**

Berghausen C V, 13½ E Kiowa.
 Clark E F, 128 E Cucharras.
 Morse E H, 111 E Huerfano.

LADIES' FURNISHING GOODS.

Colorado Springs Dry Goods Co, 120-122 S Tejon. (See p 153.)

***KINDLING WOOD.**

Colorado Springs Fuel Co, 112 E Pike's Peak av. (See back cover.)

Fair The, 119 S Tejon.
 Giddings Bros, 101-103 N Tejon. (See p 231.)

Heath C J Dry Goods Co, 111 S Tejon.

**CIRCULARS
 ADDRESSED**

**WRITE FOR RATES
 R. L. POLK & CO.
 SALT LAKE CITY.**

**MAILING
 LISTS**

TRAVEL VIA
"RIO GRANDE LINES"
 Finest Scenery
 Best Service

The Popular, Convenient and Reliable Drug Store. Special Attention Given Prescriptions. **The Busy Corner** FREE DELIVERY SERVICE The Robinson Drug Co. Phone Main 4

THE EL PASO ICE & COAL CO. "HYGIENIC ICE" PHONES 46 AND 91.

616 LAD R. L. POLK & CO'S LAU

Ladies Furnishing Goods—Cont.
 Kaufman & Co, 114-116 S Tejon. (See right top lines.)
 Levy Barney, 19-21 E Huerfano.
 Pelta's Department Store, 125 to 131 S Tejon.
 Wilbur Suit Co, 109 E Pike's Peak av.

***LADIES' TAILORS.**
 Gores Mary, 316 S Tejon.
 Grace Nora, 111 S Weber.
 Keister's Ladies' Tailoring College, 532 E Kiowa.
 Kinsman K T, 623 N Nevada av.
 Milligan A B, 610 E Boulder.
 Newman H J, 318 N Tejon.
 Whittington Mina, 325 N Tejon.

***LAMPS.**
 Tucker Fred S Furniture Co, 106-108 N Tejon. (See p 522.)

LAND AND MINING ATTORNEYS.
 (See also Lawyers.)
 Sherman L E, 52 P O Bldg.

LANDS.
 Bartholomew Land Co, 127 E Pike's Peak av.
 Bendle A J, 405 Mining Exchange Bldg.
 Boston Land Co, 102 S Tejon.
 Broadmoor Land Co, 4½ E Pike's Peak av.
 Cheyenne Park Land & Water Co, 61 Bank Blk.
 Clay-Ray Land Co, 11 Out West Bldg.
 Colorado Springs Coal & Land Co, 402 Mining Exchange Bldg.
 Delaware Land & Imp Co, 5 E Pike's Peak av.
 Durango Land & Coal Co, 11 Out West Bldg.
 East Colorado Springs Land Co, 5 Giddings Bldg.
 Epler A G, 24 S Tejon.
 Fountain Valley Land & Irrigation Co, 8 Bank Blk.
 Gwillim & Jackson, 24 P O Bldg. (See back cover.)
 Lovan & Duffy, 1-8 Barnes Bldg. (See back cover.)

National Land & Imp Co, 8 Out West Bldg.
 Orris J B, 40 Bank Blk.
 Southwestern Land Co, 11 Out West Bldg.
 State Realty Co, 25 E Pike's Peak av. (See front cover.)
 Trinchera Estate Co, 11 Out West Bldg.
 Weimer C D, 44 P O Bldg.
 West Colorado Springs Land Co, 102 S Tejon.
 Western Irrigated Land Co, 402 Mining Exchange Bldg.
 Western Lands & Irrigation Co, 225 Hagerman Bldg.
 Witherell E H, 22-23 Exchange Bank Bldg.
 Yates & McClain, 15 to 18 El Paso Bank Bldg. (See front cover.)

***LANDSCAPE GARDENERS.**
 (See also Gardeners.)
 Christian Andrew, 639 E St Vrain.
 Colorado Springs Nursery & Landscape Co, 1330 S Tejon, Ivywild.
 Langman G J, 731 N Wahsatch av.
 Lee & Son, 126 S Conejos.
 McLean W P, 315 W San Miguel.
 Vinson W M, 228 W San Miguel.
 Wilson Henry, 1116 N Wahsatch av.
 Winter E J, 561 E Platte av.

LAUNDRIES.
 Cascade Laundry, rear 23 W Huerfano.
 Colorado Springs Laundry Co, 112 E Cucharras.
 Elite Laundry, 117 N Tejon.
 Gem Toilet & Laundry Co, 68 Bank Blk.
 Jim Sing, 112 S Cascade av.
 Model Laundry Co, 630 Colorado av (Colo City).
 Patterson Henrietta, Manitou av opp D & R G Depot (Manitou).
 Quong Chung, 521 Washington av (Colo City).
 Sam Wah, 607 Colorado av (Colo City).
 Star Laundry, 115 N Tejon.

MUETH'S CANDIES, CAKES AND ICE CREAM Where Quality is the First Consideration 26 North Tejon Street

LAU CLASSIFIED BUSINESS DIRECTORY. LIB 617

Woodward Mrs A P, 521½ Colorado av (Colo City).
 Yee Gin, 128 E Huerfano.
 Yee Sam, 106 N Nevada av.

LAWYERS.
 Adams J T, 62 Bank Blk.
 Ady R P, 28 Bank Blk.
 Babbitt K R, 301 Mining Exchange Bldg.
 Baker F J, 28 P O Bldg.
 Bassett L W, 501 Mining Exchange Bldg.
 Brady C E, 411 Hagerman Bldg.
 Campbell N M, 63 Bank Blk.
 Carpenter D F, 501 Mining Exchange Bldg.
 Chambers R L, 2-3 Midland Blk.
 Chinn W J, 11 Giddings Bldg.
 Collins O E, 505 Mining Exchange Bldg.
 Cornforth Arthur, 53-54 P O Bldg.
 Danser J S, 4-5 P O Bldg.
 Davis W C, 27 N Tejon.
 Dudley C H, 9 Giddings Bldg.
 Dunnington F H, 25 E Pike's Peak av.
 Ellison R S, 27 Giddings Bldg.
 Elston J A, 306 Mining Exchange Bldg.
 England J F, 220 Hagerman Bldg.
 Frost Hildreth, 27 Giddings Bldg.
 Gandy N S, 512 Mining Exchange Bldg.
 Gould G B, 302 Colorado Bldg.
 Haines C W, 65 Bank Blk.
 Hall & Thayer, 501 Mining Exchange Bldg.
 Hamlin C C, 301 Mining Exchange Bldg.
 Harnan J M, 23 P O Bldg.
 Harris & Price, 27 Giddings Bldg.
 Hawkins C M, 313 Mining Exchange Bldg.
 Holland R L, 50 P O Bldg.
 Irwin G M, 303 Hagerman Bldg.
 Jackson J P, 424½ Colorado av (Colo City).
 Johnson J M, 8 Robbins Blk.
 Kinney & Kinsley, 32-33 P O Bldg.
 Kistler P M, 25 P O Bldg.
 Kriger J W, 301-302 Colorado Bldg.

Lasater C M, 213 Mining Exchange Bldg.
 Lombard W D'A, 402-403 Colorado Bldg.
 Lunt, Brooks & Willcox, 56 to 62 Bank Blk.
 McGarry Harvey, 5 Giddings Bldg.
 McIntyre J E, 6 Giddings Bldg.
 McKesson & Little, 4-6 Exchange Bank Bldg.
 McMorris T A, 210 Colorado Bldg.
 Mason H M, 312 Mining Exchange Bldg.
 Masterson Murat, 31 Bank Blk.
 Mullaney J F, 7 Midland Blk.
 Musser G W, 405 Colorado Bldg.
 O'Brien Wm, 220 Hagerman Bldg.
 Orr & Cunningham, 311-314 Mining Exchange Bldg.
 Purcell M W, 401 Colorado Bldg.
 Rickards J N, 501-503 Colorado av (Colo City).
 Ritter J A Jr, 11 Giddings Bldg.
 Robinson W C, 2 Giddings Bldg.
 Rouse L H, 2 Giddings Bldg.
 Sanford J F, 67 P O Bldg.
 Schuyler & Schuyler, 27 Giddings Bldg.
 Scott Walter, 501 Mining Exchange Bldg.
 Sherwin F L, 301 Mining Exchange Bldg.
 Smith H A, 62 Bank Blk.
 Spicer C C, 501 Mining Exchange Bldg.
 Spurgeon & Cassidy, 57 P O Bldg.
 Strachan W L, 512 Mining Exchange Bldg.
 Swift W M, 7-8 Exchange Bank Bldg.
 Trowbridge Henry, 317 Mining Exchange Bldg.
 Van Atts & Dolph, 304-306 Colorado Bldg.
 Watt J R, 28-29 Bank Bldg (Colo City).
 White J T, 410-411 Colorado Bldg.
 Wing H K, 7 Midland Blk.
 Woodruff A F, 8 Giddings Bldg.

LEATHER AND FINDINGS.
 Gilberg Frank, 25 E Huerfano.

LIBRARIES.
 See page 55.

H. A. SCURR, MONEY TO LOAN ON CHATTELS. REAL ESTATE AND LOANS. NOTARY PUBLIC. 20 S. TEJON STREET. PHONE BLACK 962.

PUBLIC OPINION THE LEADING WEEKLY PAPER OF EL PASO COUNTY
PUBLIC OPINION PRINTING CO. PUBLISHERS
 11 EAST KIOWA STREET

Read "The Gazette" Every Morning in the Year, at Your Door, for **60c** Per Month
 ALL THE WORLD NEWS ALL THE LOCAL NEWS ALL THE BARGAIN NEWS

THE EL PASO ICE & COAL CO.
"HYGIENIC ICE"
 PHONES 46 AND 91.

ENTERPRISE FURNITURE CO. PHONE MAIN 1264
 Tents, Awnings and Window Shades 129-131 E. HUERFANO ST.

018 IIG R. L. POLK & CO'S. LIV

LIGHT AND POWER COMPANIES.
 (See also Electric Light and Power Companies; also Gas Light Companies.)
 Colorado Springs Electric Co, 107-111 E Kiowa. (See right top corner cards.)

LIME MANUFACTURERS AND DEALERS.
 Eldred-Colorado Lime Co, El Paso Bank Bldg.
 Newton Lumber & Mfg Co, 10 to 20 S 5th (Colo City).
 United States Lime Co, 11 El Paso Bank Bldg.
 *LINOLEUM.
 Tucker Fred S Furniture Co, 106-108 N Tejon. (See p 522.)

LINOTYPERS.
 Joslyn E H, rear 15 E Pike's Peak av.

LIQUOR DEALERS.
 See Saloons; also Wines and Liquors.

Hope A B, rear 324 N Nevada av. (See p 280.)
 Potomac Live Stock Co, 7 N Tejon.

LIVERY, SALE, FEED AND BOARDING STABLES.
 Alamo Livery Stables, 17-19 E Cucharas.
 Arterburn & Perkey, 701 Colorado av (Colo City). (See p 79.)
 Club Stables, 1411 N Tejon.
 Colorado Springs Transfer & Livery Co, 11 N Cascade av.
 Columbia Livery & Boarding Stables, rear 1423 N Nevada av.
 De Masters & Walker, 1411 N Tejon.
 Heskett L N, 7 E Cucharas.
 Hope A B, rear 324 N Nevada av. (See p 280.)
 Hotel Livery Co, Antlers Hotel. (See p 282.)
 Kentucky Stables, 121 E Bijou. (See left top corner cards.)
 Kenyon Saddle & Boarding Stables, 9 N Cascade av. (See p 312.)
 Manitou, Livery & Transfer Co, 229 Manitou av (Manitou). (See right top corner cards.)

LOOK FOR THIS SIGN  WHEN IN MANITOU

MANITOU LIVERY AND TRANSFER CO.
MANITOU, COLORADO

Office, 229 Manitou Ave. Phone, Manitou 9 **Stable, 111 Manitou Ave. Phone, Manitou 4**

LITHOGRAPHERS.
 Gowdy-Simmons Printing Co, 21 N Tejon.

LIVE STOCK DEALERS.
 Bolles Live Stock Co, 220 Hagerman Bldg.
 Gwillim & Jackson, 24 P.O Bldg. (See back cover.)

Reinken & Sanderson, 17-19 E Cucharas.
 Ridenour J H, 408 Colorado av (Colo City).
 Rigg R W & Sons, 19 E St Vrain. (See p 442.)
 St Vrain Livery, Boarding & Sales Barn, 19 E St Vrain. (See p 442.)

Colorado Midland Ry. For SALT LAKE CITY, OGDEN, All Points in CALIFORNIA and the GREAT NORTHWEST

TUSLER & FISHER CONTRACTORS AND BUILDERS
 115 MECHANICS PLACE Telephones Main 1468 or 1507

LIV CLASSIFIED BUSINESS DIRECTORY. LOD 619

Slinker Burton, 426 S Tejon. (See left top lines.)
 South End Boarding & Livery Stable, 426 S Tejon. (See left top lines.)
 Tienken F J, 217 E San Rafael.
 Wetherald & Hermsen, 376 Manitou av and 100 Canon av (Manitou).
 Wolf & Frost, 23 N Cascade av.

LOANS.
 Ascough W D Loan Co, 430 1/2 Colorado av (Colo City).
 Bennett C P, 5 E Pike's Peak av.
 Chisholm, Matthew & Co, 4 1/2 E Pike's Peak av.
 Colorado Springs Weekly Payment Loan Co, 203 Colorado Bldg.
 Cook G W, 519 1/2 Colorado av (Colo City).
 Cooper Virgil, 113 1/2 N Tejon.
 Davis & Barney, 55 Bank Blk.
 Davison & Co, 116 E Pike's Peak av.
 Downer "The Real Estate Man," 104 1/2 E Pike's Peak av.
 Franklin J I & Co, 116 E Pike's Peak av.
 Frost W C, 6 N Nevada av.
 Gwillim & Jackson, 24 P O Bldg. (See back cover.)
 Harper & Small, 302-303 Colorado Bldg.
 Hastings-Allen Realty & Building Co, 110 N Tejon. (See back cover.)
 Hewitt & Plummer, 122 1/2 E Pike's Peak av. (See front cover.)
 Ireland-Hennessy Realty Co, 16 S Tejon.
 Johnson S T, 24 S Tejon.
 Jones A T, 11 Cheyenne Bldg.
 Jonson W H, 11 Cheyenne Bldg.
 Kennedy Matthew, 113 E Kiowa. (See back cover.)
 Koehler Loan & Inv Co, 24 S Tejon.
 Lawton A J, 10 1/2 E Pike's Peak av. (See left top corner cards.)
 Lovan & Duffy, 1-3 Barnes Bldg. (See back cover.)
 Martin A P & Co, 126 E Pike's Peak av. (See p 364.)
 Midland Savings & Loan Co, 27 N Tejon.

Morath Inv Co, 26-27 Exchange Bank Bldg.
 Murray J F, 431 Colorado av (Colo City).
 Myers M K, 29 E Huerfano.
 Norton Investment Co, 26 Midland Blk.
 Parberry & Son, 25 E Kiowa. (See left bottom lines.)
 Perkins, Morton & Co, 7 S Tejon.
 Pond Realty & Loan Co, 15 N Tejon.
 Reed Investment Co, 120 N Tejon.
 Scurr H A, 20 S Tejon. (See right side lines.)
 Sheer Louis, 7 Exchange Bank Bldg.
 Sherman L E, 52 P O Bldg.
 Star Loan Co, 25 Bank Blk.
 State Realty Co, 25 E Pike's Peak av. (See front cover.)
 Sun Realty Co, 23 1/2 N Tejon. (See left top corner cards.)
 Taylor R B, 214 Mining Exchange Bldg.
 Thedinga & Stark, 20 Bank Blk.
 Tyler C E & Co, 17 N Tejon. (See p 525.)
 Warner & Miller, 1012 Colorado av.
 White J T, 410-411 Colorado Bldg.
 Williams A B, 113 1/2 N Tejon. (See p 554.)
 Williamson W W, 27 N Tejon. (See front cover.)
 Wills, Spackman & Kent, Out West Bldg. (See back cover.)
 Winkler, Davis, Curtis & Black, 17 E Pike's Peak av. (See front cover.)
 Witherell E H, 22-23 Exchange Bank Bldg.
 Wolfe & Cox, 6 P O Bldg. (See p 562.)
 Yates & McClain, 15 to 18 El Paso Bank Bldg. (See front cover.)

LOCKSMITHS.
 Berghausen C V, 13 1/2 E Kiowa.
 Briggs C B, 110 E Huerfano.

***LODGE FLORAL DECORATIONS.**
 Colorado Springs Floral Co, 104 N Tejon. (See bottom edge of leaves.)

"RIO GRANDE LINES"
 TRAVEL VIA
Best Service
Finest Scenery

For California SEE THAT YOUR TICKET READS via
"THE SALT LAKE ROUTE"
 The New Line. SHORTEST and BEST

OREGON SHORT LINE RAILROAD ONLY LINE TO
BUTTE, HELENA,
SPOKANE, SEATTLE, TACOMA AND PORTLAND VIA SALT LAKE CITY

620 LUM

R. L. POLK & CO'S.

MEA

LUMBER MANUFACTURERS AND DEALERS.

Brown Charles, 20 Cheyenne Bldg.
Clyde Timber Co, 7 S Tejon.
Crissey & Fowler Lumber Co, 117 to 123 W Vermijo av.
El Paso Lumber Co, 117 to 131 W Cucharras. (See top edge of leaves.)
Ewing W T, 6 P O Bldg.
Gillis Bros Lumber & Bldg Co, 313 N Tejon.
Houston Lumber Co, 22 to 30 W Vermijo av. (See left top lines.)
Newton Lumber & Mfg Co, 15 W Huerfano, and 10-20 S 5th (Colorado City).
Newton W A, 36 P O Bldg.

***MACHINERY.**

Goodspeed Manufacturing Co, 222 E Chestnut.
Herrington Mercantile Co, 17 W Huerfano.

MACHINISTS.

(See also Founders and Machinists.)
Bumstead Frank F, rear Out West Bldg.
Goodspeed Manufacturing Co, 222 S Chestnut.
Hassell Iron Works Co, 131 W Cimarron.
Strang C G, 8-10 N Nevada av.

***MAGNETIC HEALERS.**

Abbott Rose, 120 W Mill.
Field C L, 708 S Tejon.
Gill E M, 208 Manitou av (Manitou).
Gill Harry, 217 S 12th.
Syrett Christina, 16 Barnes Bldg.

***MANDOLINS.**

Hiltbrand J D, 125 1/2 N Tejon. (See right top corner cards.)

MANICURES.

Crooks H R, Antlers Hotel.
Johnson N E, 324 N Tejon.
Hillmer M D, 6 E Pike's Peak av.
Shaw's Toilet Parlors, 29 N Cascade av.

***MANTELS AND GRATES.**

Tucker Fred S Furniture Co, 106-108 N Tejon. (See p 522.)

MANUFACTURERS' AGENTS.

Ramsey James, 224 Jackson.
Watson E C, 110 N Tejon.
Weathersby W P, 8 Bank Bldg. (See adv under Typewriters.)

MAP PUBLISHERS.

El Paso Blue Print Co, 409-410 Hagerman Bldg. (See p 460.)
Polk R L & Co, 324-326 Hagerman Bldg.
Sawyer & Garstin, 409-410 Hagerman Bldg. (See p 460.)

MARBLE AND GRANITE WORKS.

Aldrich C F, 333 S Wahsatch av. (See backbone.)
Colorado Monumental Works, 333 S Wahsatch av. (See backbone.)
Colorado Springs Monumental Works, 524 E Costilla.
Gillett James, 524 E Costilla.

MASSEURS.

Antlers Turkish Baths, 14 E Bijou. (See p 76.)
Cooper L M, 428 E Platte av.
Crooks H R, 52 Antlers Hotel.
Forrester J L, 1911 N Tejon.
Grill Cobden, 704 N Tejon.
Porter Viella, 1202 E Platte av.
Thompson Mme, 164 1/2 Ruxton av (Manitou).

MATTRESS MANUFACTURERS AND DEALERS.

Colorado Springs Mattress Factory, 509-513 W Huerfano.
Tucker Fred S Furniture Co, 106-108 N Tejon. (See p 522.)

MEATS—WHOLESALE.

Armour & Co, 102 W Cucharras.
Colorado Packing & Provision Co, 128 S Sierra Madre.
Smith Packing Co, 122 S Cascade av.
Swift & Co, 29 W Cucharras.
Western Packing Co, rear 15 E Huerfano.

ASK FOR ORIGINAL "Manitou" TABLE WATER and GINGER CHAMPAGNE BEWARE OF SUBSTITUTES Absolutely Pure and Natural

MEA

CLASSIFIED BUSINESS DIRECTORY.

MEN 621

MEAT MARKETS.

Anderson Grocery & Market, 230 N Prospect.
Avenue Market, 525 Colorado av (Colorado City).
Barnes C L, 1702 Colorado av.
Bish O O, 431 W Bijou.
Blohm J J, 405 W Bijou.
Brown & Neely, 108 Ruxton av (Manitou).
Burgess W N, 112-114 N Tejon. (See right top lines.)
City Market, 427 Colorado av (Colorado City).
Colton F A, 130 S Nevada av.
Conner A F, 562 E Platte av.
Crescent Market, 135 E Huerfano.
Dawson A E & Co, Curtis P O.
Doolen J W, 1528 N Tejon.
Douglas T H, 513 S Nevada av.
Erwin S F, 749 E Willamette av.
Exchange Market & Grocery, 431 W Bijou.
Golden Rule Grocery & Market, 128-130 S Nevada av.
Harrel Wm & Co, 216 N Tejon.
Hayman F C, 14 S Tejon.
Heap E C, 1402 S Tejon, Ivywild.
Heller J H, 25 W Rio Grande.
Hemenway O B, 115 S Tejon.
Jackson W T, 108 Ruxton av (Manitou).
James S & Son, 222 E Pike's Peak av.
Jarvis & Velsor, 638 Maple.
Jaycox Thomas, 1502 Colorado av.
Junction Market, 802 S Tejon.
Keystone Mercantile Co, 112 S Tejon.
Knowles George, 847 E Cache la Poudre.
Koon C O, 111 E Caramillo.
McCreery C S, 105 S Tejon.
Massey R B, 332 S Tejon.
Mills H R, 1010 Colorado av.
Morse & White, 117 E Fontanero.
Nebegall D E, 525 Colorado av (Colorado City).
Pearl Market, 123 N Tejon. (See p 413.)
People's Grocery & Market, 222 E Pike's Peak av.
Peoples Melven, 802 S Tejon.
Premium Cash Grocery, 1501 Colorado av.

Rockett H M, 201 N Corona.
Roe J B, 24 N Tejon.
Sagerser W L, 1001 S Nevada av.
Schumacher & Geyer, 135 E Huerfano.
Smith D W, 717 N Weber.
Smith F B, 614 E Uintah.
Smith S C, 429 E Willamette av.
Sommers E D, 113 S Tejon.
Square Deal Grocery & Market, 122 E Cucharras.
Starnes M E, 1021 E Platte av.
Taylor C E, 815 W Huerfano.
Thomas Grocery Co, 1202 Colorado av.
Ward O W, 1501 Colorado av.
Warner W W, 101 Main, Roswell.
White J R, 11 E Huerfano.
Whitehead Bramley, 1216 N Nevada av.
Wilson A M, 108 Canon av (Manitou).

***MECHANICAL ENGINEERS.**

Krebs A S, 26 E Kiowa.

***MECHANICAL EXPERTS.**

Clark E F, 128 E Cucharras.

***MEDIUMS.**

Hendricks Mamie, 20 E Pike's Peak av. (See p 267.)

MEN'S FURNISHING GOODS.

Colorado Springs Dry Goods Co, 120-122 S Tejon. (See p 153.)
Fair The, 119 S Tejon.
Giddings Bros, 101-103 N Tejon. (See p 231.)
Holbrook, Perkins & Shearer, 8 N Tejon.
Hub The, 18-20 S Tejon.
Kaufman & Co, 114-116 S Tejon. (See right top lines.)
Levy Barney, 19-21 E Huerfano.
May Clothing Co, 23 N Tejon.
Nathan H J, 31 E Huerfano.
Newsom & Holmes, 108 E Pike's Peak av.
Rafeld M S, 111 E Pike's Peak av.
Robbins B G, 30-32 S Tejon.
Taylor C D, 500-502 Colorado av (Colorado City). (See p 509.)
Weir's, 10 N Tejon.

THE EL PASO ICE & COAL CO. "HYGIENIC ICE" PHONES 46 AND 91.

Nevada State Gazetteer Price \$6.00
R. L. POLK & CO. PUBS. Salt Lake City,

Mailing Lists WRITE TO R. L. POLK & CO. FOR RATES
Our Lists are Reliable Salt Lake City, Utah.

MISSOURI PACIFIC RY. SHORTEST, QUICKEST AND BEST LINE TO KANSAS CITY, ST. LOUIS & ALL POINTS EAST.

PHONE 13 **FOR PLUMBER OR STEAMFITTER** PHONE 13
BARNES & STEPHENS 206 N. Tejon St.

022 MER

R. L. POLK & CO'S.

MIN

MERCANTILE AGENCIES.

Dun R G & Co, 412 Colorado Bldg.
 Giles Mercantile Agency Co, 324-326
 Hagerman Bldg. (See left top
 lines.)

MERCHANDISE BROKERS.

See Brokers—Merchandise.

MERCHANT TAILORS.

(See also Clothing; also Tailors.)

Boland A J, 25½ S Tejon.
 Daehler Melchior, 9 S 5th (Colo City).
 (See p 170.)
 El Paso Cleaning & Tailoring Co, 10
 E Kiowa.
 MacKenzie Alexander, 21 E Bijou.
 (See left top lines.)
 Weir's, 10 N Tejon.

MESSANGER COMPANIES.

American District Telegraph Co, 14 N
 Tejon.
 Colorado Messenger & Signal Co, 14
 N Tejon.

MIDWIVES.

(See also Nurses.)

Person Matilda, rear 17 Boulder pl.

***MILL WORK.**

Houston Lumber Co, 22-30 W Vermijo
 av. (See left top lines.)

MILLINERS.

Bachelder C A, 21 E Kiowa.
 Colorado Springs Dry Goods Co, 120-
 122 S Tejon. (See p 153.)
 Davis Ellen, 17½ N Tejon.
 Fair The, 119 S Tejon.
 Giddings Bros, 101-103 N Tejon. (See
 p 231.)
 Heath C J Dry Goods Co, 111 S Te-
 jon.
 Kaufman & Co, 114-116 S Tejon. (See
 right top lines.)
 Kerns & Johnson, 204 N Tejon.
 Labbo A D, 406 Colorado av (Colo
 City).
 New York Millinery Co, 105 N Tejon.

Pelta's Départment Store, 125 to 131
 S Tejon.

Remy S A, 121 S Tejon.
 Sawyer M M, 428½ Colorado av (Colo
 City).

Thomas Millinery, 13 S Tejon.
 Wilbur Suit Co, 109 E Pike's Peak av.

MINERAL SPRINGS AND WATERS.

Ballard J R, 24 E Pike's Peak av.
 (See back cover.)

Colorado Mineral Water Co (The Wa-
 ter That Made Colorado Famous),
 24 E Pike's Peak av. (See back
 cover.)

Manitou Mineral Springs Co, Manitou
 av opp Navajo av (Manitou). (See
 right top lines.)

Manitou Mineral Water Co, 17-19 N
 Cascade av.

Manitou Soda Springs, n s Manitou av
 opp Navajo av (Manitou).

Pike's Peak Mineral Water Co, Lin-
 coln av cor 12th. (See p 421.)

Ute Chief Mineral Water Co, 450 Man-
 itou av (Manitou).

Ute Iron Springs, upper end Ruxton
 av (Manitou).

MINING BROKERS.

See Brokers-Mining.

MINING COMPANIES.

Abdallah G M Co, 14 N Nevada av.
 Acacia Gold-Mining Co, 211 Mining
 Exchange Bldg.

Acme Gold Saver Mfg & M Co, 25 E
 Pike's Peak av.

Agnes Gold Mining Co, 25 E Pike's
 Peak av.

Alamo Mining Co, 4½ E Pike's Peak
 av.

Alert G M Co, 11 Giddings Bldg.

Alice M & M Co, 6 N Nevada av.
 Alpha G M Co, 509 Mining Exchange
 Bldg.

Alpha M & M Co, 914 E Platte av.
 Amazon Mining Co, 68 Bank Blk.

American Cons Mines Co, 44 P O Bldg.
 American Cons M & M Co, 43 P O
 Bldg.

Union Ice and Coal Co. 105 W. Vermijo Ave. and
 5 N. Tejon St.
 Telephones Main 31 and 201
ARTIFICIAL ICE AND COLD STORAGE, COAL AND WOOD

MIN

CLASSIFIED BUSINESS DIRECTORY.

MIN 423

Anchoria-Leeland M & M Co, 22 Bank
 Blk.

Andesite G M & T Co, 27 Exchange
 Bank Bldg.

Angel Mining Co, 1903 N Tejon.

Anna May G M Co, 14 N Nevada av.

Anthracite Mesa Coal M Co, 11 Out
 West Bldg.

Antlers G M Co, 214 Mining Exchange
 Bldg.

Aparecida Mines Co, 129 E Pike's
 Peak av.

Apex Copper Co, 304 Colorado Bldg.

Apex G M Co, 301 Mining Exchange
 Bldg.

Arcadia Cons G M Co, 117 E Pike's
 Peak av.

Arequa G M Co, 127 E Pike's Peak av.

Argentum-Juniata M Co, 129 E Pike's
 Peak av.

Arizona Copper & G M Co, 402 Mining
 Exchange Bldg.

Aspen Bimetallic M & M Co, 228 Ha-
 german Bldg.

Atlas Cons G M Co, 14 N Nevada av.

Banner G M Co, 402 Mining Exchange
 Bldg.

Battle Lake Copper Exp Co, 402 Min-
 ing Exchange Bldg.

Becky Sharp G M Co, 50 Bank Blk.

Black Wonder Mines Co, 428 Hager-
 man Bldg.

Blue Bell M M & P Co, 225 Hagerman
 Bldg.

Blue Bird G M & M Co, 67 P O Bldg.

Bob Lee Cons Mining Co, 4 Giddings
 Bldg.

Bonnie Nell-Merger G M Co, 29 P O
 Bldg.

Bradford & Cripple Creek G M Co,
 402 Mining Exchange Bldg.

Brilliant Gold Mining Co, 30 Mid-
 land Blk.

Brother Jonathan Mining Co, 22 Bank
 Blk.

Buckeye Gold M Co, 67 P O Bldg.

Buckhorn G M Co, 512 Mining Ex-
 change Bldg.

Buena Vista G M Co, 43 P O Bldg.

Bullfrog Columbia Mining Co, 506
 Mining Exchange Bldg.

Bullfrog Gold Reef M Co, 127 E Pike's
 Peak av.

Bullfrog Nugget M Co, 25 E Pike's
 Peak av.

Bullfrog-Sunset Gold Mining Co, 509
 Mining Exchange Bldg.

Bullion Mines Co, 48 Bank Blk.

Butterfly Terrible G M Co, 420 Min-
 ing Exchange Bldg.

Cable Cons Mining Co, 61 Bank Blk.

Calcite Gold M & M Co, 45 P O Bldg.

Camilla Gold M & M Co, 62 P O Bldg.

Camp Bird M Co, 52 P O Bldg.

Carbonate Hill Gold M & M Co, 54
 Bank Blk.

Cardiff G M Co, 4 P O Bldg.

Catherine H G M Co, 61 Bank Blk.

Cedar Hill G M Co, 315 Hagerman
 Bldg.

Central Cons Mines Corp, 41 P O
 Bldg.

Chicolo Cons G M Co, 14 N Nevada av.

C K & N Mining Co, 211 Mining Ex-
 change Bldg.

Clear Creek Gold Dredging Co, 125 E
 Pike's Peak av.

Cleveland-Montana M & D Co, 67 P O
 Bldg.

Clifton M Co, 11 Out West Bldg.

Colomokas G M Co, 8 S Tejon.

Colomont G M Co, Exchange National
 Bank.

Colorado Coal & Clay Co, 25 E Pike's
 Peak av.

Colorado Gold Camp M Co, 512 Min-
 ing Exchange Bldg.

Colorado Gold Mines Co, 407 De Graff
 Bldg.

Colorado-Joplin M & M Co, 402 Min-
 ing Exchange Bldg.

Colorado Mines Cons Co, 219 Hager-
 man Bldg.

Colorado-Minnesota Mines Co, 304
 Colorado Bldg.

Colorado-Nevada M & M Co, 65 P O
 Bldg.

Colorado Pacific Gold Dredging Co,
 125 E Pike's Peak av.

Colorado Springs G M Co, 211 Mining
 Exchange Bldg.

Colorado & Cape Nome M Co, 62 P O
 Bldg.

THE EL PASO ICE & COAL CO. "HYGIENIC ICE"
 PHONES 46 AND 91.

Missouri Pacific Railway BEST
 LINE
 EAST

Colorado Midland Ry. For SALT LAKE CITY,
 OGDEN, All Points in
 CALIFORNIA and the
 GREAT NORTHWEST

"RIO GRANDE LINES" TRAVEL VIA
 Best Service
 Finest Scenery

Collections **Giles Mercantile Agency Co.** **Reports**
HAGERMAN BUILDING

624 MIN R. L. POLK & CO'S. MIN

Mining Companies—Cont.

| | |
|--|---|
| Columbia & Cripple Creek G M Co, Exchange Nat Bank. | Fanny Rawlings M Co, 6 N Nevada av. |
| Copper Bond Copper Co, 428 Hagerman Bldg. | Fauntleroy G M Co, 120 N Tejon. |
| Copper Mt Mines Co, 37 P O Bldg. | Federal M & L Co, 301 Mining Exchange Bldg. |
| Creede & Cripple Creek M & M Co, 68 Bank Blk. | Figaro G M Co, 22 Bank Blk. |
| Cripple Creek Cons M Co, 303 Hagerman Bldg. | Flower of The West G M Co, 512 Mining Exchange Bldg. |
| Cripple Creek Sylvanite Mines Co, 50 Bank Blk. | Freeman M & D Co, 1 McIntyre-Barnett Blk. |
| Cripple Creek & Georgetown G M Co, 220 Hagerman Bldg. | Fulton Marguerite Mining Co, 24 E Bijou. |
| Curtis Coal Mining Co, 13-14 Giddings Bldg. | Globe Copper Mining Co, 301 Mining Exchange Bldg. |
| Dante G M Co, 120 N Tejon. | Globe Exploring M & M Co, 11 Cheyenne Bldg. |
| Del Monte M & M Co, 61 Bank Blk. | Gold Belt Mining Co, 6 N Nevada av. |
| Denver-Bullfrog Annex Mining Co, 509 Mining Exchange Bldg. | Gold Bond Cons M Co, 25 E Pike's Peak av. |
| Des Moines G M Co, 3 P O Bldg. | Gold Coin M & L Co, 200 Mining Exchange Bldg. |
| Diamond-Nimrod Mining Co, 225 Hagerman Bldg. | Gold Contract Leasing & Mining Co, 305 Colorado Bldg. |
| Door Key Gold M Co, 27 N Tejon. | Gold Garden M Co, 312 Colorado Bldg. |
| East Colorado Springs Coal Co, 5 Giddings Bldg. | Gold Hill Bonanza M Co, 68 Bank Blk. |
| Easter Bell G M & M Co, 301 Mining Exchange Bldg. | Gold Hill G M Co, 315 Mining Exchange Bldg. |
| Echo-Gilt M & M Co, 306 Mining Exchange Bldg. | Gold King Mining Co, 118 E Kiowa. |
| Eleventh Hour Gold M & M Co, 50 P O Bldg. | Gold Knob M & T Co, 129 E Pike's Peak av. |
| Elkton Cons M & M Co, 509 Mining Exchange Bldg. | Gold Ledge G M Co, 29 P O Bldg. |
| El Paso Cons Gold Mining Co, 421 Mining Exchange Bldg. | Gold & Globe Hill Cons M Co, 402 Mining Exchange Bldg. |
| Encampment Boss M & M Co, 67 P O Bldg. | Golden Age G M Co, 8 P O Bldg. |
| Ethel Louise G M Co, 22 Bank Blk. | Golden Cycle Mining Co, 5 Giddings Bldg. |
| Eudora M & M Co, 219 Hagerman Bldg. | Golden Eagle Mines Co, 25 E Pike's Peak av. |
| Excelsior Granite Co, 405-A Mining Exchange Bldg. | Golden Terry Mining Co, 120 N Tejon. |
| Fair Chance Mining Co, 301 Mining Exchange Bldg. | Goldfield Banner G M Co, 414 Hagerman Bldg. |
| Fairfax Gold Mines Co, 127 E Pike's Peak av. | Goldfield Big Bonanza M & M Co, 414 Hagerman Bldg. |
| Fairview-Mollie Gibson M Co, 312 Colorado Bldg. | Goldfield-Burnt Hill Mining Co, 125 E Pike's Peak av. |
| Fairview Tiger G M Co, 127 E Pike's Peak av. | Goldfield-Columbia G M Co, 68 Bank Blk. |
| Fall Creek Placer M & L Co, 67 P O Bldg. | Goldfield-Hummer G M Co, 44 P O Bldg. |
| | Goldfield Little Joker Mining Co, 125 E Pike's Peak av. |

THE EL PASO ICE & COAL CO. "HYGIENIC ICE" PHONES 46 AND 91.

**CIRCULARS
 ADDRESSED**

**WRITE FOR RATES
 R. L. POLK & CO.
 SALT LAKE CITY.**

**MAILING
 LISTS**

BURGESS, FINE TEAS AND COFFEES
 112 N. TEJON STREET

MIN CLASSIFIED BUSINESS DIRECTORY. MIN 625

| | |
|---|--|
| Goldfield Lone Star Mining Co, 509 Mining Exchange Bldg. | Howard M M & D Co, 1 McIntyre-Barnett Blk. |
| Goldfield M & L Co, 24 E Bijou. | Hummer Gold M Co, 8 P O Bldg. |
| Goldfield Republic M & M Co, 67 P O Bldg. | Ida May G M Co, 303 Hagerman Bldg. |
| Godfield-Ruby Hill Mining Co, 44 P O Bldg. | Ida Mines Co, 509 Mining Exchange Bldg. |
| Goldfield Silver Pick M & M Co, 509 Mining Exchange Bldg. | Imperial G M Co, 125 E Pike's Peak av. |
| Goldfield Sunrise G M Co, 315 Hagerman Bldg. | Index M & M Co, 420 Mining Exchange Bldg. |
| Goldstone Cons G M Co, 125 E Pike's Peak av. | Indicator G M Co, 404 Hagerman Bldg. |
| Grace Gold M & M Co, 3 P O Bldg. | Ingomar Real Est, Mining & Inv Co, 127 E Pike's Peak av. |
| Grace Zinc Co, 501 Mining Exchange Bldg. | Iron Clad M & M Co, 4½ E Pike's Peak av. |
| Grand Central G M Co, 11 Bank Blk. | Isabella Mines Co, 310 Hagerman Bldg. |
| Granite Gold Mining Co, 301 Mining Exchange Bldg. | Jack Pot Mining Co, 27 Bank Blk. |
| Granite Hill M & M Co, 117 E Pike's Peak av. | Jennie Sample Cons M Co, 29 P O Bldg. |
| Great Manhattan Cons M Co, 414 Hagerman Bldg. | Jennie S M & M Co, 65 P O Bldg. |
| Great Western Cons M & M Co, 12 E Huerfano. | Jewel Gold Mining Co, 30 Midland Blk. |
| Greater Gold Belt M Co, 6 N Nevada av. | Joe Dandy G M Co, 117 E Pike's Peak av. |
| Grey Horse G M Co, 11 Cheyenne Bldg. | Jolly Jane G M Co, 25 E Pike's Peak av. |
| Guanajuato Reduction & Mines Co, 33 Giddings Bldg. | Josephine Cons G M Co, 39 P O Bldg. |
| Hall Gold M & M Co, 6 P O Bldg. | Josephine G M Co, 428 Hagerman Bldg. |
| Hamilton G M Co, 25 E Pike's Peak av. | Katinka G M Co, 118 E Kiowa. |
| Hamlet M & M Co, 62 P O Bldg. | Key West G M Co, 301 Mining Exchange Bldg. |
| Hart Cons Mining Co, 509 Mining Exchange Bldg. | Keystone M & M Co, 303 Hagerman Bldg. |
| Hayman M & T Co, 22 P O Bldg. | Kittie Wells M Co, 317 Mining Exchange Bldg. |
| Hazard G M Co, 104½ E Pike's Peak av. | K P Mining, Milling & P Co, 27 N Tejon. |
| Henrietta G M Co, 214 Mining Exchange Bldg. | La Luz Mines Co, 407 Hagerman Bldg. |
| Hermosa G M Co, 512 Mining Exchange Bldg. | Ledge M & M Co, 415 Hagerman Bldg. |
| Hobo Cons Mines Co, 315 Hagerman Bldg. | Legal M & M Co, 4 Giddings Bldg. |
| Home Run Copper M Co, 101 S Tejon. | Lida G M & R Co, 414 Hagerman Bldg. |
| Homestake Gold M & M Co, 1916 N Tejon. | Lincoln Gold Mines Co, 118 E Kiowa. |
| Hooster Boy M & T Co, 29 P O Bldg. | Little Bessie Gold Mining Co, 509 Mining Exchange Bldg. |
| | Little Nell G M Co, 25 E Pike's Peak av. |
| | Little Puck G M Co, 14 N Nevada av. |
| | Lone Mountain G M Co, 7 P O Bldg. |

COLORADO SPRINGS PAVING & TILE CO.
 505 W. HUERFANO ST. OFFICE 305 DEGRAFF BLDG.
CURBING. GUTTERING.

THE
CHAS. SCHIELE CIGAR CO.
 MANUFACTURERS OF

AMADORA
HAVANA CIGARS.
 Rear 18-20 S. Tejon St.
COLORADO SPRINGS.

THE HOUSTON LUMBER CO.

20 to 32 W. Vermije Ave.
Tel. Main 102.

BUILDERS' HARDWARE
LUMBER and PLASTERING MATERIAL.

020 MIN

R. L. POLK & CO'S.

MIN

"HYGIENIC ICE"
THE EL PASO ICE & COAL CO.
 PHONES 46 AND 91.

Mining Companies—Cont.
 Lucrative Cons Mining Co, 301 Mining Exchange Bldg.
 Lucrative Mining Co, 301 Mining Exchange Bldg.
 Lupita Mines Co, 127 E Pike's Peak av.
 Maggie Gold M Co, 27 N Tejon.
 Magic G M Co, 31 P O Bldg.
 Magna Charta M & M Co, 108 S Tejon.
 Magnet Rock G M Co, 404 Hagerman Bldg.
 Manhattan Bull's Eye Mining Co, 41 Hagerman Bldg.
 Maria A Gold M Co, 25 E Pike's Peak av.
 Marion Gold M Co, 129 E Pike's Peak av.
 Maroon T & M Co, 20 Bank Blk.
 Marquette G M Co, 37 P O Bldg.
 Mary Ann M Co, 127 E Pike's Peak av.
 Mary Cashen Mines Co, 129 E Pike's Peak av.
 Mary McKinney M Co, 309 Mining Exchange Bldg.
 Mary Nevin G M Co, 11 Bank Blk.
 Matoa Gold M Co, 117 E Pike's Peak av.
 Matt France M & M Co, 27 N Tejon.
 Merrimac Cons Mines Co, 428 Hagerman Bldg.
 Meteor Leasing Co, 402 Mining Exchange Bldg.
 Midget Gold M & M Co, 68 Bank Blk.
 Mineral Farm Cons Mining Co, 228 Hagerman Bldg.
 Minerva Gold M & M Co, 44 P O Bldg.
 Missouri Mining Co, 219 Hagerman Bldg.
 M J T Gold Mining Co, 301 Mining Exchange Bldg.
 Moccasin Mtn M & M Co, 6 N Nevada av.
 Mollie Gibson Cons M & M Co, 228 Hagerman Bldg.
 Monarch M M T & P Co, 402 Mining Exchange Bldg.
 Monon G M Co, 312 Colorado Bldg.
 Monroe Doctrine Gold M & L Co, 20 Bank Blk.

Monte Carlo G & S M Co, 1916 N Tejon.
 Monte Rico M Co, 62 P O Bldg.
 Montreal Gold M & M Co, 68 Bank Blk.
 Monument G M Co, 102 S Tejon.
 Moon-Ancor G M Co, 402 Mining Exchange Bldg.
 Morgan Gold M Co, 5 E Pike's Peak av.
 National Mining T & L Co, 3 P O Bldg.
 National Zinc Co, 220 Hagerman Bldg.
 Nellie V Cons G M Co, 512 Mining Exchange Bldg.
 Nevada Bonanza M Co, 211 Mining Exchange Bldg.
 Nevada Dictator Mines Co, 2 Giddings Bldg.
 Nevada-El Paso Gold Mining Co, 401 Mining Exchange Bldg.
 Nevada-Ely M Co, 16 El Paso Bank Bldg.
 Nevada Gold King M Co, 27 Exchange Bank Bldg.
 Nevada Goldfields Mining Co, 112 E Pike's Peak av.
 Nevada Hills-Florence M Co, 62 P O Bldg.
 Nevada Ledge Gold Mining Co, 15 N Tejon.
 Nevada-Masonic M & M Co, 8 Barnes Bldg.
 Nevada-Portland G M Co, 5 Exchange Bank Bldg.
 Nevada Queen Copper Co, 4 1/2 E Pike's Peak av.
 Nevada Queen Mining Co, 25 E Pike's Peak av.
 Nevada-Reno Gold M & M Co, 6 Midland Blk.
 Nevada Tomahawk Gold M & M Co, 6 Midland Blk.
 New Haven G M Co, 11 Cheyenne Bldg.
 New Mexico Syndicate, 6 N Nevada av.
 New York M & D Co, 29 P O Bldg.
 Northwest Mines Co, 11 El Paso Bank Bldg.
 Oasis Mining Co, 317 Mining Exchange Bldg.

PARBERRY & SON REAL ESTATE AND LOANS
 Phone Main 389 25 EAST KIOWA ST.

PASTER & BLOOD

CARPENTERS AND CONTRACTORS.
 Shop, 4 E. Kiowa St. Telephone 801

MIN

CLASSIFIED BUSINESS DIRECTORY.

MIN 627

Oil Creek Gold M Co, 52 P O Bldg.
 O K Gold M Co, 6 N Nevada av.
 Old Gold Mines Co, 428 Hagerman Bldg.
 Olive Branch G M Co, 11 Cheyenne Bldg.
 Ontario Mining Co, 4 Giddings Bldg.
 Ophir Canon Mines Co, 29 N Tejon.
 Ophir Mining Co, 4 1/2 E Pike's Peak av.
 Ore-Or-No-Go Gold M & L Co, 20 Bank Blk.
 Oriole G M Co, 404 Hagerman Bldg.
 Oro Cons M Co, 2 Out West Bldg.
 Pactolus M & L Co, 53 P O Bldg.
 Palace Gold M Co, 62 P O Bldg.
 Panamint Mines Syndicate, 306 Mining Exchange Bldg.
 Pappoose Mining Co, 6 N Nevada av.
 Patagonia Mining Co, 402 Mining Exchange Bldg.
 Philippine G M Co, 311 Colorado Bldg.
 Pilgrim Cons Mining Co, 509 Mining Exchange Bldg.
 Pointer Gold M Co, 31 P O Bldg.
 Porphyry Guleh Mining Co, 26 Midland Blk.
 Portland G M Co, 68 Bank Blk.
 Princess Mining Co, 120 N Tejon.
 Progress G M Co, 24 E Bijou.
 Provident G M Co, 4 Giddings Bldg.
 Prudential Mining Co, 113 S Cascade av.
 Pythias G M Co, 301 Mining Exchange Bldg.
 Quittance Gold M Co, 8 P O Bldg.
 Ramona Gold M Co, 67 P O Bldg.
 Rapson Coal Mining Co, 13-14 Giddings Bldg.
 Rattler G M Co, 61 Bank Blk.
 Raven & Beacon Hill G M Co, 27 P O Bldg.
 Rector Gold Mines Co, 414 Hagerman Bldg.
 Red Spruce Gold Mining Co, 506 Mining Exchange Bldg.
 Reno M & M Co, 117 E Pike's Peak av.
 Requa Savage G M Co, 214 Mining Exchange Bldg.
 Rio Grande G M Co, 20 Bank Blk.
 Robert Burns M Co, 120 N Tejon.

Rose Maude G M Co, 129 E Pike's Peak av.
 Rose Nicol G M Co, 120 N Tejon.
 Sacramento Gold M & M Co, 117 E Pike's Peak av.
 St Joseph G M & M Co, 301 Mining Exchange Bldg.
 St Mary M & M Co, 20 S Tejon.
 St Paul G M & T Co, 52 P O Bldg.
 St Thomas G M Co, 14 N Nevada av.
 Sangre de Cristo Tunnel Mining Co, 118 E Kiowa.
 Santa Isabel G M Co, 25 E Pike's Peak av.
 Savage G & C Mining Co, 402 Mining Exchange Bldg.
 Shannon G M Co, 4 Giddings Bldg.
 Silver Panic Gold M & T Co, 23 1/2 E Tejon.
 Skidoo Saddle Rock Mining Co, 509 Mining Exchange Bldg.
 Silver G M Co, 404 Hagerman Bldg.
 Solitaire G M Co, 29 P O Bldg.
 Spar Gold Mining Co, 8 P O Bldg.
 Spearfish Gold M & R Co, 14 N Nevada av.
 Square Deal M & M Co, 17 Midland Blk.
 Starr King G M Co, 117 E Pike's Peak av.
 Stratton Cripple Creek M & D Co, 117 E Pike's Peak av.
 Stratton Independence Extension Goldfield M Co, 312 Colorado Bldg.
 Stratton Independence Goldfield M Co, 312 Colorado Bldg.
 Strong G M Co, 118 E Kiowa.
 Sur Cons Gold Mines Co, 402 Mining Exchange Bldg.
 Sunflower G M Co, 104 1/2 E Pike's Peak av.
 Sunset Eclipse G M Co, 22 Bank Blk.
 Talmage G M Co, 43 P O Bldg.
 Tarry Gold M & L Co, 43 P O Bldg.
 Telescope Mountain Mining Co, 26 Midland Blk.
 Telescope Peak Mines Syndicate, 306 Mining Exchange Bldg.
 Tenderfoot Hill Cons M Co, 120 N Tejon.
 Teutonic Cons G M Co, 25 E Pike's Peak av.

"RIO GRANDE LINES"
 TRAVEL VIA
Best Service
Finest Scenery

For California SEE THAT YOUR TICKET READS via
"THE SALT LAKE ROUTE"
 The New Line. SHORTEST and BEST

THE EL PASO ICE & COAL CO.
"HYGIENIC ICE"
 PHONES 46 AND 91.

ALEX. MACKENZIE
FASHIONABLE TAILOR
 Satisfaction Always
 A Perfect Fit Guaranteed
 21 E. Bijou St. Tel. Main 1193

028 MIN R. L. POLK & CO'S. MON

Mining Companies—Cont.

Texas Girl G M Co, 402 Mining Exchange Bldg.

Theresa G M Co, 5 Giddings Bldg.

Toyabe Mines Corp of Ney, 315 Mining Exchange Bldg.

Tramp Cons Mining Co, 509 Mining Exchange Bldg.

Twin Sisters M & M Co, 127 E Pike's Peak av.

Tycoon G M Co, 509 Mining Exchange Bldg.

Uncle Sam M & M Co, 211 Mining Exchange Bldg.

Uncompahgre Mining Co, 220 Hagerman Bldg.

Union Gold M Co, 117 E Pike's Peak av.

United Gold Mines Co, 5 Giddings Bldg.

U S Treasury Mining Co, 506 Mining Exchange Bldg.

Utah Copper Co, 11 El Paso Bank Bldg.

Valley Forge G M Co, 7 P O Bldg.

Venus G M Co, 4 Giddings Bldg.

Victoria Mines Co, 129 E Pike's Peak av.

Volunteer Mining Co, 61 Bank Blk.

Washington G M Co, 301 Mining Exchange Bldg.

Wazee G M Co, 312 Colorado Bldg.

Work M & M Co, 129 E Pike's Peak av.

Yellow Rose Mining Co, 125 E Pike's Peak av.

Zenobia Gold M Co, 117 E Pike's Peak av.

Zoe G M Co, 34 Bank Blk.

***MINING ENGINEERS.**

Cowan & Tod, 417 Hagerman Bldg.

Forrester Robert, 204 Equitable Bldg, Denver; and 212-218 Brooks Arcade, Salt Lake City. (See adv opposite.)

Hewett G C, 26 E Kiowa.

Lunt H F, 4 Out West Bldg.

Miller J S, 48 Bank Blk.

Sawyer & Garstin, 409-410 Hagerman Bldg. (See p 460.)

Smit Egbert, 305 Hagerman Bldg.

Van Diest E C, 17 Out West Bldg.

MINING OPERATORS.

Avery J H, 11 Bank Blk.

Beach M S, 18 P O Bldg.

Bernard S S, 401 Mining Exchange Bldg.

Bolles R J, 220 Hagerman Bldg.

Boynton W S, 27 P O Bldg.

Burns J E, 34 Bank Blk.

Cash R M, 39 P O Bldg.

Colligan J C, 25 E Pike's Peak av.

Giddings E W, 118 E Kiowa.

Hagerman Percy, 228 Hagerman Bldg.

Heizer David N & Son, 14 N Nevada av.

Howe W L, 18 Midland Blk.

Humphrey J F, 303 Hagerman Bldg.

Johnson E S, 67 P O Bldg.

Killeen Thomas, 41 P O Bldg.

Lennox Wm, 118 E Kiowa.

MacNeill C M, 301 Mining Exchange Bldg.

Morath Inv Co, 26-27 Exchange Bank Bldg.

Moynahan J T, 311-312 Colorado Bldg.

Orris J B, 40 Bank Blk.

Pape John H & Co, 414 Hagerman Bldg.

Penrose Spencer, 301 Mining Exchange Bldg.

Pettit W E, 8 P O Bldg. (See p 418.)

Price W W, 27 P O Bldg.

Shimp H C, 225 Hagerman Bldg.

Stires Realty Co, 16 Midland Blk.

Tribe Thomas, 1916 N Tejon.

Tutt C L, 301 Mining Exchange Bldg.

Weiber F W, 30 Midland Blk.

Weimer C D, 44 P O Bldg.

Whelan Wm, 41 P O Bldg.

MINING STOCKS.

See Brokers.

***MONUMENTAL WORKS.**

Aldrich C F, 333 S Wahsatch av. (See backbone.)

Colorado Monumental Works, 333 S Wahsatch av. (See backbone.)

Colorado Springs Monumental Works, 520-524 E Costilla.

Gillett James, 520-524 E Costilla.

Huffman's
EVERYTHING FOR EVERYBODY
"THE STORE OF THE PEOPLE."
 PHONE 467.

MON CLASSIFIED BUSINESS DIRECTORY. MUS 020

***MONUMENTS.**

Colorado Monumental Works, 333 S Wahsatch av. (See backbone.)

***MORTGAGE LOANS.**

Bendle A J, 405 Mining Exchange Bldg.

Colorado Springs Weekly Payment

Ekengren A B, 717½ E Boulder.

Ely H W, 119 E Dale.

England K B, 832 N Corona.

Ewing Nancy, 1116 N Weber.

Fink F G, 325 E Monument.

Gilbert I E, 1302 Washington av.

Graves I B, 103 Manitou av, Arensdale.

Green Maggie, 2116 N Nevada av.

R. FORRESTER,
Mining Engineer and Geologist

Member American Institute of Mining Engineers. Member of Mining Institute of Scotland. R. C. S. of Edinburgh. Member of Federal Institute Mining Engineers. Advisory Correspondent of C. I. S. Exploration Co. of London. Member Colorado Scientific Society.

Careful Examinations and Reports on Coal and Mineral Lands and Mines.
SPECIALTY—All Matters relating to Coal and Coal Mining.
 Offices: 204 Equitable Bldg., Denver, and 212 to 218 Brooks Arcade (Opposite Knutsford Hotel), Salt Lake City.

Davis Adah, 427 N Weber.
 Day Z D, 1415 N Wahsatch av.
 Dietrich Edwin, 26 S Wahsatch av.

Knight-Locke Piano Co, 15 E Bijou.
 Nesler M M, 11 N Tejon.

Gaebel-Clark Engraving Co
 DESIGNERS, ILLUSTRATORS,
 ENGRAVERS BY ALL PROCESSES
 Sixth and Court Sts.
PUEBLO . . . COLORADO

MISSOURI

AND CITY, UTAH.

Nevada State Gazetteer Price \$6.00
 R. L. POLK & CO. PUBS. Salt Lake City.

ALEX. MacKENZIE
FASHIONABLE TAILOR

Satisfaction Always
A Perfect Fit Guaranteed
21 E. Bijou St. Tel. Main 1193

628 MIN

R. L. POLK & CO'S.

MON

Mining Companies—Cont.

Texas Girl G M Co, 402 Mining Exchange Bldg.
Theresa G M Co, 5 Giddings Bldg.
Toyabe Mines Corp of Nev, 315 Mining Exchange Bldg.
Tramp Cons Mining Co, 509 Mining Exchange Bldg.
Twin Sisters M & M Co, 127 E Pike's Peak av.
Tycoon G M Co, 509 Mining Exchange Bldg.
Uncle Sam M & M Co, 211 Mining Exchange Bldg.
Uncompahgre Mining Co, 220 Hagerman Bldg.
Union Gold M Co, 117 E Pike's Peak av.
United Gold Mines Co, 5 Giddings Bldg.
U S Treasury Mining Co, 506 Mining Exchange Bldg.
Utah Copper Co, 11 El Paso Bank Bldg.
Valley Forge G M Co, 7 P O Bldg.
Venus G M Co, 4 Giddings Bldg.
Victoria Mines Co, 129 E Pike's Peak av.
Volunteer Mining Co, 61 Bank Blk.
Washington G M Co, 301 Mining Exchange Bldg.
Wazee G M Co, 312 Colorado Bldg.
Work M & M Co, 129 E Pike's Peak av.
Yellow Rose Mining Co, 125 E Pike's Peak av.
Zenobia Gold M Co, 117 E Pike's Peak av.
Zoe G M Co, 34 Bank Blk.

***MINING ENGINEERS.**

Cowan & Tod, 417 Hagerman Bldg.
Forrester Robert, 204 Equitable Bldg., Denver; and 212-218 Brooks Arcade, Salt Lake City. (See adv opposite.)
Hewett G C, 26 E Kiowa.
Lunt H F, 4 Out West Bldg.
Miller J S, 48 Bank Blk.
Sawyer & Garstin, 409-410 Hagerman Bldg. (See p 460.)
Smit Egbert, 305 Hagerman Bldg.
Van Diest E C, 17 Out West Bldg.

MINING OPERATORS.

Avery J H, 11 Bank Blk.
Beach M S, 18 P O Bldg.
Bernard S S, 401 Mining Exchange Bldg.
Bolles R J, 220 Hagerman Bldg.
Boynton W S, 27 P O Bldg.
Burns J F, 34 Bank Blk.
Cash R M, 39 P O Bldg.
Colligan J C, 25 E Pike's Peak av.
Giddings E W, 118 E Kiowa.
Hagerman Percy, 228 Hagerman Bldg.
Heizer David N & Son, 14 N Nevada av.
Howe W L, 18 Midland Blk.
Humphrey J F, 303 Hagerman Bldg.
Johnson E S, 67 P O Bldg.
Killeen Thomas, 41 P O Bldg.
Lennox Wm, 118 E Kiowa.
MacNeill C M, 301 Mining Exchange Bldg.
Morath Inv Co, 26-27 Exchange Bank Bldg.
Moynahan J T, 311-312 Colorado Bldg.
Orris J B, 40 Bank Blk.
Pape John H & Co, 414 Hagerman Bldg.
Penrose Spencer, 301 Mining Exchange Bldg.
Pettit W E, 8 P O Bldg. (See p 418.)
Price W W, 27 P O Bldg.
Shimp H C, 225 Hagerman Bldg.
Stires Realty Co, 16 Midland Blk.
Tribe Thomas, 1916 N Tejon.
Tutt C L, 301 Mining Exchange Bldg.
Weiber F W, 30 Midland Blk.
Weimer C D, 44 P O Bldg.
Whelan Wm, 41 P O Bldg.

MINING STOCKS.

See Brokers.

***MONUMENTAL WORKS.**

Aldrich C F, 333 S Wahsatch av. (See backbone.)
Colorado Monumental Works, 333 S Wahsatch av. (See backbone.)
Colorado Springs Monumental Works, 520-524 E Costilla.
Gillett James, 520-524 E Costilla.

THE EL PASO ICE & COAL CO. "HYGIENIC ICE" PHONES 46 AND 91.

Nevada State Gazetteer Price \$6.00
R. L. POLK & CO. PUBS. Salt Lake City.

Huffman's
EVERYTHING FOR EVERYBODY

"THE STORE OF THE PEOPLE."
PHONE 467.

MON

CLASSIFIED BUSINESS DIRECTORY.

MUS 629

***MONUMENTS.**

Colorado Monumental Works, 333 S Wahsatch av. (See backbone.)

***MORTGAGE LOANS.**

Bendle A J, 405 Mining Exchange Bldg.

Colorado Springs Weekly Payment Loan Co, 202 Colorado Bldg.

Ekengren A B, 717½ E Boulder.
Ely H W, 119 E Dale.
England K B, 832 N Corona.
Ewing Nancy, 1116 N Weber.
Fink F G, 325 E Monument.
Gilbert I E, 1302 Washington av.
Graves I B, 103 Manitou av, Arens-
dale.
Green Maggie, 2116 N Nevada av.

R. FORRESTER,
Mining Engineer and Geologist

Member American Institute of Mining Engineers. Member of Mining Institute of Scotland. F. G. S., of Edinburgh. Member of Federated Institute Mining Engineers. Advisory Correspondent of C. E. Exploration Co. of London. Member Colorado Scientific Society.

Careful Examinations and Reports on Coal and Mineral Lands and Mines.

SPECIALTY—All Matters relating to Coal and Coal Mining.

Offices: 204 Equitable Bldg., Denver; and 212 to 218 Brooks Arcade (Opposite Knutsford Hotel,) Salt Lake City.

Comstock S M, 604 N Tejon.
Davis Adah, 427 N Weber.
Day Z D, 1415 N Wahsatch av.
Dietrich Edwin, 26 S Wahsatch av.

Knight-Compton Piano Co, 15 E Bijou.
Nesler M M, 11 N Tejon.

Gaebel-Clark Engraving Co
DESIGNERS, ILLUSTRATORS, ENGRAVERS BY ALL PROCESSES
Sixth and Court Sts. PUEBLO . . . COLORADO

MISSOURI

AND CITY, EAST.

ALEX. MACKENZIE
FASHIONABLE TAILOR

Satisfaction Always
A Perfect Fit Guaranteed
21 E. Bijou St. Tel. Main 1193

628. MIN. R. L. POLK & CO'S. MON

Mining Companies—Cont.

Texas Girl G M Co, 402 Mining Exchange Bldg.
Theresa G M Co, 5 Giddings Bldg.
Toyabe Mines Corp of Nev, 315 Mining Exchange Bldg.
Tramp Cons Mining Co, 509 Mining Exchange Bldg.
Twin Sisters M & M Co, 127 E Pike's Peak Bldg.

MINING OPERATORS.

Avery J H, 11 Bank Blk.
Beach M S, 18 P O Bldg.
Bernard S S, 401 Mining Exchange Bldg.
Bolles R J, 220 Hagerman Bldg.
Boynton W S, 27 P O Bldg.
Burns J F, 34 Bank Blk.

THE "ECLAIR" 46 AND 91. "SILVER-GENIC ICE"

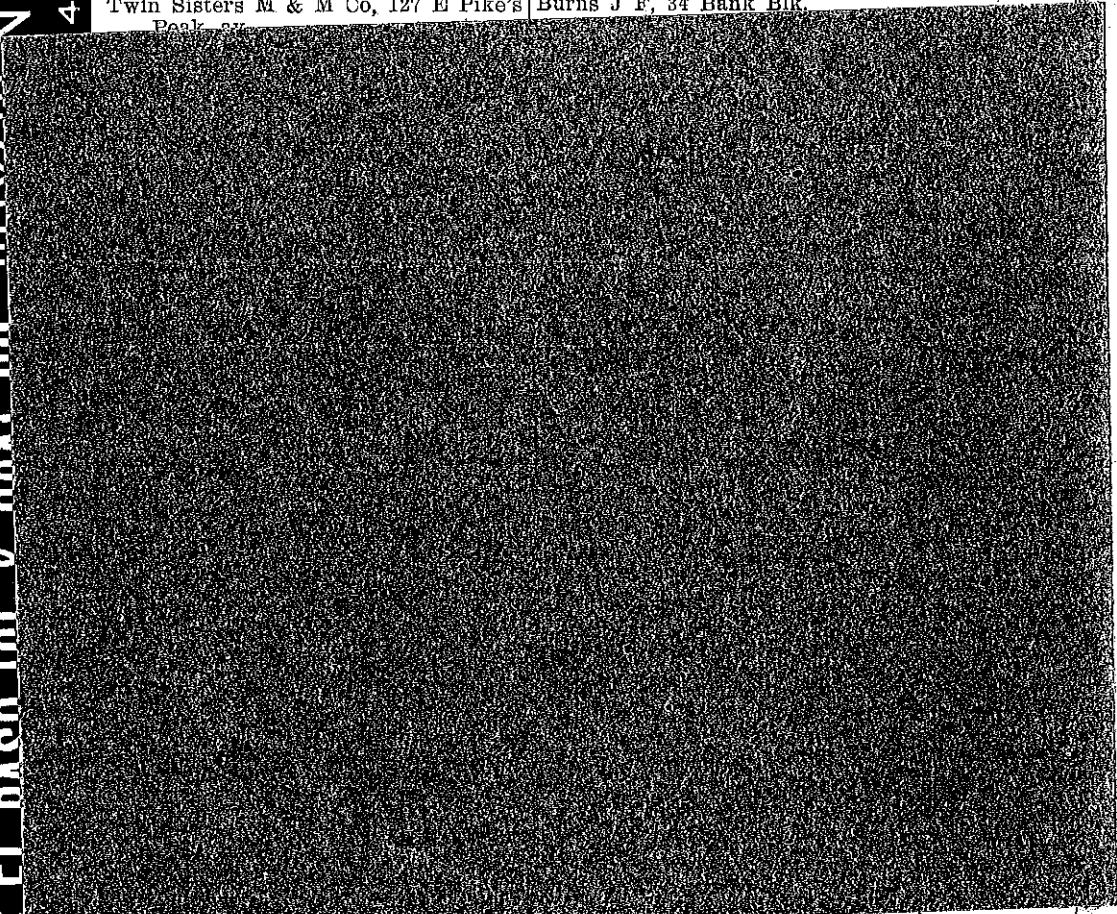

Bldg. (See p 460.)
Smit Egbert, 305 Hagerman Bldg.
Van Diest E C, 17 Out West Bldg.

Wahsatch av. (See backbone.)
Colorado Springs Monumental Works,
520-524 E Costilla.
Gillett James, 520-524 E Costilla.

Nevada State Gazetteer Price \$6.00
R. L. POLK & CO. PUBS., Salt Lake City.

Stouffman's
EVERYTHING FOR EVERYBODY

"THE STORE OF THE PEOPLE."
PHONE 467.

MON CLASSIFIED BUSINESS DIRECTORY. MUS 620

*MONUMENTS.

Colorado Monumental Works, 333 S Wahsatch av. (See backbone.)

*MORTGAGE LOANS.

Bendle A J, 405 Mining Exchange Bldg.
Colorado Springs Weekly Payment Loan Co, 203 Colorado Bldg.
Hastings-Allen Realty & Building Co, 110 N Tejon. (See back cover.)
Hewitt & Plummer, 122½ E Pike's Peak av. (See front cover.)
Lovan & Duffy, 1-8 Barnes Bldg. (See back cover.)
Parberry & Son, 25 E Kiowa. (See left bottom lines.)
Reed Investment Co, 120 N Tejon.
Scurr H A, 20 S Tejon. (See right side lines.)
State Realty Co, 25 E Pike's Peak av. (See front cover.)
Tyler C E & Co, 17 N Tejon. (See p 525.)
Williams A B, 113½ N Tejon. (See p 554.)
Williamson W W, 27 N Tejon. (See front cover.)
Wills, Spackman & Kent, Out West Bldg. (See back cover.)
Wolfe & Cox, 6 P O Bldg. (See p 562.)
Yates & McClain, 15 to 18 El Paso Bank Bldg. (See front cover.)

MOTOR CYCLES.

Stratton & Reade, 110 E Huerfano.

MUSIC TEACHERS.

Bohrer A L, 311 N Institute.
Bradley M W, 1430 N Royer.
Brewington Edith, 827 High.
Briggs A T, 912 N Weber.
Chapman C C, 224 E Huerfano.
Chase H R, 516 W Boulder.
Comstock J M, 507 N Tejon.
Davis Adah, 427 N Weber.
Day Z D, 1415 N Wahsatch av.
Dietrich Edwin, 26 S Wahsatch av.

Ekengren A B, 717½ E Boulder.
Ely H W, 119 E Dale.
England K B, 832 N Corona.
Ewing Nancy, 1116 N Weber.
Fink F G, 325 E Monument.
Gilbert I E, 1302 Washington av.
Graves I B, 103 Manitou av, Arensdale.
Green Maggie, 2116 N Nevada av.
Guinn M M, 231 N Institute.
Gunnison Harriet, 409 N Nevada av.
Hadley J M, 203 Colorado av (Colorado City).
Jessop Samuel, 206 E Dale.
Johnson Besse, 1419 N Wahsatch av.
Kriger M M, 138 Canon av (Manitou).
Linney A L, 320 N Cascade av.
McClain L M, 212 N Corona.
McConnell Chester, 412 E Yampa.
McMillen P B, 1211 Grant av.
Martin N M, 1224 Colorado av.
Morse M E, 1317 Grant av.
Newgeon H L, 1013 N Wahsatch av.
Pearson A C, 27 W Cache la Poudre.
Persinger S E, 607 E St Vrain.
Potter G M, 722 W Pike's Peak av.
Prior C M, 1116 E Monument.
Prior F A, 720 N Tejon.
Schmidt Wilhelm, 211 E Uintah.
Shell Margaret, 521 E Pike's Peak av.
Smalley L B, 112 Gypsum (Colorado City).
Spangenberg Cecelia, 612 N Tejon.
Spangenberg C F, 612 N Tejon.
Spicer A N, 2014 N Weber.
Stoddard L L, 23 W 1st, Brookside.
Walker Beulah, 317 W Pike's Peak av.
Woolsey C G, 221 E Platte av.

MUSIC AND MUSICAL MERCHANDISE.

Bird Piano Co, 11 N Tejon.
Freeman Music Co, 128 N Tejon.
Hext Music Co, 19 N Tejon.
Hiltbrand J D, 125½ N Tejon. (See right top corner cards.)
Kellerman S L, 200 N Tejon.
Knight-Campbell Music Co, 226 N Tejon.
Knight-Locke Piano Co, 15 E Bijou.
Nesler M M, 11 N Tejon.

MISSOURI PACIFIC RY.
ST. LOUIS & ALL POINTS EAST.
SHORTEST, QUICKEST AND
BEST LINE TO KANSAS CITY.

Gaebel-Clark Engraving Co
DESIGNERS, ILLUSTRATORS, ENGRAVERS BY ALL PROCESSES
Sixth and Court Sts. PUEBLO COLORADO

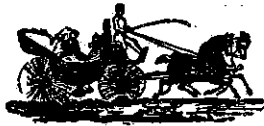

South End Boarding and Livery Stable
 BURTON SLINKER, Propr.
 Phone, Main 76 426 S. Tejon Street

630 MUS

R. L. POLK & CO'S.

NOT

MUSICAL INSTRUMENT REPAIRERS.

Hiltbrand J D, 125½ N Tejon. (See right top corner cards.)

***NEWS DEPOTS.**

(See also Booksellers and Stationers.)

Antlers News Stand, Antlers Hotel.
 Harvey News Agency, Union Depot.
 Koch F J, Alamo Hotel.
 Sherman C M, 421 Colorado av (Colo City). (See p 472.)

***NEWSPAPERS.**

(See also pages 55-56.)

Colorado City Argus, 421 Washington av (Colo City).
 Colorado City Iris, 519½ Colorado av (Colo City).
 Colorado City Tribune The, 710 Colorado av (Colo City). (See p 150.)
 Colorado Press, 122½ E Pike's Peak av.
 Colorado Springs Catholic Register, 4 Midland Blk. (See p 7.)
 Colorado Springs Gazette, Out West Bldg. (See right bottom lines.)
 Daily Transcript, 122½ E Pike's Peak av. (See p 4.)
 Denver Post, 21 N Tejon. (See p 139.)
 Denver Times, 7 Midland Blk. (See p 151.)
 El Paso County Democrat, 20 N Nevada av. (See p 199.)
 Evening Telegraph, 4 E Pike's Peak av. (See p 3.)
 Gazette The, Out West Bldg. (See right bottom lines.)
 Labor News, 123 E Kiowa. (See p 7.)
 Manitou Journal-Record, 199 Manitou av (Manitou). (See p 7.)
 Mining Investor, 14 Out West Bldg. (See p 165.)
 Public Opinion, 11 E Kiowa. (See left bottom lines.)
 Rocky Mountain News, 7 Midland Blk. (See p 202.)

Rocky Mountain Resources, 112 E Cucharras. (See p 448.)
 Telegraph The, 4 E Pike's Peak av. (See p 3.)
 Weekly Gazette, Out West Bldg. (See right bottom lines.)

***NOTARIES PUBLIC.**

Allen A R, 110 N Tejon. (See back cover.)
 Ashenhurst H S, 16 El Paso Bank Bldg.
 Baker F J, 28 P O Bldg.
 Bennett C P, 5 E Pike's Peak av.
 Bruce J H, 11 Bank Blk.
 Case S E, 6 N Nevada av.
 Cohen E S, 1-2 Exchange Bank Bldg.
 Danser J S, 4-5 P O Bldg.
 Faulkner J D, 631 Colorado av (Colo City).
 Harper Robert, 302-303 Colorado Bldg.
 Hewitt & Plummer, 122½ E Pike's Peak av. (See front cover.)
 Hiner Lafayette, 21 W Huerfano.
 Ireland-Henness Realty Co, 16 S Tejon.
 Jonson W H, 11 Cheyenne Bldg.
 Lawton A J, 10½ E Pike's Peak av. (See left top corner cards.)
 Lovan & Duffy, 1-8 Barnes Bldg. (See back cover.)
 Martin A P & Co, 126 E Pike's Peak av. (See p 364.)
 Parberry & Son, 25 E Kiowa. (See left bottom lines.)
 Penfield H R, 219 Manitou av (Manitou).
 Scholz S B, 25 E Pike's Peak av.
 Scurr H A, 20 S Tejon. (See right side lines.)
 State Realty Co, 25 E Pike's Peak av. (See front cover.)
 Sun Realty Co, 23½ N Tejon. (See left top corner cards.)
 Tyler C E, 17 N Tejon.
 Williams A B, 113½ N Tejon. (See p 554.)
 Williamson W W, 27 N Tejon. (See front cover.)

Missouri Pacific Railway BEST LINE EAST

Garrick Harness & Carriage Co. 19½-21 S. Cascade Avenue
STUDEBAKER VEHICLES TEL. MAIN 259

NOT

CLASSIFIED BUSINESS DIRECTORY.

NUB 631

Wills, Spackman & Kent, Out West Bldg. (See back cover.)
 Winkler, Davis, Curtis & Black, 17 E Pike's Peak av. (See front cover.)
 Wolfe & Cox, 6 P O Bldg. (See p 562.)
 Zittel Carl, 23 P O Bldg.

NOTIONS.

Clements M L, 22 E Kiowa.
 Clough John T Merc Co, 110 S Tejon.
 Colorado Springs Dry Goods Co, 120-122 S Tejon. (See p 153.)
 Emporium The, 110 S Tejon.
 Fair The, 119 S Tejon.
 Giddings Bros, 101-103 N Tejon. (See p 231.)
 Heath C J Dry Goods Co, 111 S Tejon.
 Kaufman & Co, 114-116 S Tejon. (See right top lines.)
 Olney O D, 325 S Tejon.
 Taylor C D, 500-502 Colorado av (Colo City). (See p 509.)

NOVELTY MANUFACTURERS.

Berghausen C V, 13½ E Kiowa.
 Bumstead Frank F & Co, rear Out West Bldg.
 Clark E F, 123 E Cucharras.
 Mefford F E, 125 E Kiowa.

NURSERYMAN.

(See also Florists; also Greenhouses.)
 Colorado Springs Floral Co, 104 N Tejon. (See bottom edge of leaves.)
 Colorado Springs Nursery & Landscape Co, 1330 S Tejon, Ivywild.
 Crump F F, 509 E Columbia. (See front edge of leaves.)
 Ivywild Nursery, 106 W Cheyenne rd.
 Kerr A W, 1330 S Tejon, Ivywild.
 Rea Wm, 106 W Cheyenne rd.

NURSES.

(See also Midwives.)

Atkinson Jennie, 415 E Huerfano.
 Atkinson L E, 415 E Huerfano.

Bailes-Beryl, 801 N Weber.
 Balkam C M, 1010 N Wahsatch av.
 Bauman L B, 221 E Cimarron.
 Beswick Elma, 727 S Tejon.
 Bourne B E, 614 E Dale.
 Brenner Anna, 807 S Nevada av.
 Chirong Emma, 119 E St Vrain.
 Clark A M, 1512 N Tejon.
 Clinton Annie, 312 E Caramillo.
 Clouthier Beatrice, 220 Hagerman (Colo City).
 Cook Ada, 1 Colorado av (Colo City).
 Cook Mina, 801 N Weber.
 Cooper E R, 428 E Platte av.
 Daly Nannie, 630 W Cucharras.
 Dick P A, 416 N Prospect.
 Donnelly Imogene, 2523 N Cascade av.
 Eagle M A, 421 S Weber.
 Eaton Susannah, 516 E Uintah.
 Eddy L I, 625 N Wahsatch av.
 Edwards A I, 1427 Grant av.
 England Ingeborg, 221 E Columbia.
 Farr J A, 430 E Willamette av.
 Follmer C E, 525 N Weber.
 Foster B S, 520 W Willamette av.
 Fox M L, 1732 N Tejon.
 French Emma, 210 Cheyenne av.
 French Louise, 210 Cheyenne av.
 Gillogly M F, 307 N 8th (Colo City).
 Haines M C, 1624 Washington av.
 Harris Alice, 1121 Wood av.
 Hays Ida, 210 Willow.
 Herbs Mrs Clara B, 506 N Pine.
 Hoffenbacher Henrietta, 1348 N El Paso.
 Homman G B, 931 N Weber.
 Hotchkiss E N, 524 E Huerfano.
 Howard E A, 440 E Pike's Peak av.
 Huddleston Zora, Antlers Hotel.
 Hudson L L, 21 S Corona.
 Huffman A B, 121 Pueblo av.
 Johnson Grace, 934 E Costilla.
 Johnstone Z A, 316 Farr's ct.
 Kelsey Belle, 719 Monroe (Colo City).
 Kirkpatrick E R, 228 E Yampa.
 Koen E C, 709 N Corona.
 Kohn Ella, 818 N Corona.
 Linn Louise, 21 S Corona.
 Lore S V, 715 W Huerfano.
 Lott W E, 213 E Dale.
 Lusk S A, 825 E Kiowa.
 McGovern J J, 319 N Institute.

**CIRCULARS
 ADDRESSED**

**WRITE FOR RATES
 R. L. POLK & CO.
 SALT LAKE CITY.**

**MAILING
 LISTS**

TRAVEL VIA
"RIO GRANDE LINES"
 Best Service
 Finest Scenery

**Meet Me at
The Busy Corner**

**Most Popular Soda
Fountain in Town**
Finest Line of Drugs and Drug
Sundries in The City. Phone
Main 4

632 NUR

R. L. POLK & CO'S.

OPT

Nurses—Cont.

McNally D C, 10 N 15th.
MacDermid Margaret, 211 N Cascade
av.
Margeson Emma, 1217 N Prospect.
Martin H D, 801 N Nevada av.
Massey E S, 603 10th, Ivywild.
Mather J M, 529 N Nevada av.
Mierswa L E, 1210 S Nevada av.
Miller Caroline, 310 E Monument.
Mitchell L A, 532 W Bijou.
Moore C B, 1225 N Weber.
Mumma E D, 424 S El Paso.
Nichols A E, 426 E Kiowa.
Patchell F P, 1527 N Royer.
Peerman L F, 316 W Bijou.
Reid Lou, 510 E Pike's Peak av.
Russell M J, 1019 S Nevada av.
Shea Jessie, 529 N Nevada av.
Sinclair M A, 318 W Mill.
Slack G M, 9 S Limite.
Stafford Rosa, 226 W Moreno av.
Stewart J D, 931 N Weber.
Stewart M T, 1019 N Weber.
Swingle Christine, 415 E Huerfano.
Taylor Mary, 723 N Weber.
Taylor R A, 373 Manitou av (Mani-
tou).
Thayer Agnes, 631 N Weber.
Waters M E, 717 E Cache la Poudre.
Westcott A L, Colo School for D and
B.
White S E, 1023 Grant av.
Wietor Mrs Louisa, 528 W Bijou.
Wood M E, 12½ S Tejon.
Wright M E, 307 E Yampa.
Young S J, 115 E Dale.

OCULISTS AND AURISTS.

(See also Physicians.)

Flesher L A, 1311 N Nevada av.
Friedmann A C H, 1611 Wood av.
Marbourg E M, 812 N Cascade av.
Neeper E R, 46 P O Bldg.
Ogden W C, 4-5 Cheyenne Bldg.
Patterson J A, 805 N Tejon.
Robinson J R, 501 N Tejon.

***OFFICE FURNITURE.**

Tucker Fred S Furniture Co, 106-108
N Tejon. (See p 522.)

***OFFICE SUPPLIES.**

Out West Printing & Stationery Co, 9-
11 E Pike's Peak av.
Rouse V E, 11 S Tejon.

***OIL LANDS.**

Pape J H & Co, 414 Hagerman Bldg.

OIL AND GAS COMPANIES.

Cherokee Development Co, Plaza Ho-
tel.
Continental Oil Co, 112 S 1st (Colo
City).
Transit Oil & Gas Co, 44 P O Bldg.

OPERA HOUSES.

See Theatres.

***OPTICAL GOODS.**

Wyman H W, 10 S Tejon.

OPTICIANS—WHOLESALE.

Trenner Optical Co, 1652 Welton St,
Albert Hotel Bldg, Denver. (See
adv.)

**TRENNER
OPTICAL CO.**
1652 Welton St.
DENVER, COLO.

OUR PRINTING is Up-to-Date
PUBLIC OPINION PRINTING CO. 11 E. KIOWA STREET

THE EL PASO ICE & COAL CO.
"HYGIENIC ICE"
PHONES 46 AND 91.

MUETH'S CANDIES, CAKES AND ICE CREAM
Where Quality is the First Consideration
26 North Tejon Street

OPT

CLASSIFIED BUSINESS DIRECTORY.

PAI 633

OPTICIANS—RETAIL.

Belmont Charles, 132 N Weber.
Bergen G R, 2-3 Cheyenne Bldg.
Hayner F G, 15 S Tejon.
Heinly & Bro, 13 N Tejon.
Johnson Jewelry Co, 26 E Pike's Peak
av. (See front cover.)
Lauterman C B, 121 N Tejon.
Matthews G S, 24 S Tejon.
Nesler & Barker, 14 E Pike's Peak av.
Robertson & Co, 123 S Tejon.
Trowbridge W S, 21 Exchange Bank
Bldg.
Warren Jewelry & Optical Co, 116½
E Pike's Peak av.
Zieger C W, 119 E Pike's Peak av.

***ORGANS AND PIANOS.**

Bird Piano Co, 11 N Tejon.
Hext Music Co, 19 N Tejon.
Hiltbrand J D, 125½ N Tejon. (See
left top corner cards.)
Knight-Campbell Music Co, 226 N Te-
jon.

***ORTHODONTISTS.**

Gray B F, 1 P O Bldg.

OSTEOPATHS.

Calloway Minnie, 317 N Tejon.
Conway & Summers, 6 El Paso Bank
Bldg.
Fortin E C, 329 N Tejon.
Glover J D, 122 E Kiowa.
Lewis J L, 12 Barnes Bldg.
McClung B M, 111 W Moreno av.
Miller D B, 6 Midland Bldg.
Pauly G W, 201-203 De Graff Bldg.
Pauly L E, 201-203 De Graff Bldg.
Titus F C, 219 N Weber.

***OYSTERS.**

Pearl Market, 123 N Tejon. (See p
413.)

***PACKAGE DELIVERIES.**

City Package Delivery, 17 N Tejon.

PACKING HOUSES.

See Meats—Wholesale.

PAINTERS.

Carriage.

Bishop & Kelley, 116 S Cascade av.
Elite Carriage Works, 408-410 S Te-
Tejon. (See p 197.)
Hemenway Carriage Co, 107 S Cas-
cade av.
Klein J N, 19 W Huerfano.
Lushinsky Wm, 10 S 4th (Colo City).

House and Sign.

Alter E P, 10 Carpenter's al.
Bell & Son, 430 Colorado av (Colo
City).
Clark & Son, 1010 N Corona.
Eckert, Esch & Co, 13 Carpenter's al.
Harwood A C, 214½ N Tejon.
Hedrick-Duncan Wall Paper & Paint
Co, 212 N Tejon.
Helmers Frank, 4 E Kiowa.
Laverty W S, 1014 Colorado av.
Minor Jonathan, 704 E Costilla.
Myers J L, 711 Colorado av (Colo
City).

Paint Supply Co, 113 E Bijou.
Rolfe A J, 820 E Platte av.
Sargent Valentine, 125 Mechanic's pl.
Springer R R, 19 S Nevada av.
Stone J R, 113 E Bijou.
Swanson & Martin, 133 E Kiowa.
Trump W L, 1424 Washington av.
Ute Paint Shop, 10 S 4th (Colo City).
Wood A A, 13 Carpenter's al.

Sign.

Bancroft W H, 119 E Pike's Peak av.
Black N E, 112 Cheyenne av.

PAINTS, OILS AND GLASS.

Harwood A C, 214½ N Tejon.
Hedrick-Duncan Wall Paper & Paint
Co, 212 N Tejon.
Houston Lumber Co, 22 to 30 W Ver-
mijo av. (See left top lines.)
Model The, 111 N Tejon.
Newton Lumber & Mfg Co, 15 W
Huerfano, and 10-20 S 5th (Colo
City).
Paint Supply Co, 113 E Bijou.
Sperry F A, 13 S Cascade av.
Swanson & Martin, 133 E Kiowa.

H. A. SCURR,
REAL ESTATE
LOANS and INSURANCE.
PHONE BLACK 962.
20 S. TEJON STREET

Gazette Want Ads Pay Best. Try, and See

Quick Results, Sure Results 5c per line per day, \$1 per line per month

ENTERPRISE FURNITURE CO. Phone Main 1264
 Upholstering, Repairing and Finishing 129-131 E. HUERFANO ST.

634 PAL R. L. POLK & CO'S. PHY

PALMISTS.

Garland W E, 15 N Nevada av.

PAPER—WHOLESALE.

Hyde Paper Co, 121 S Cascade av.

PAPER BOX MANUFACTURERS.

Waterman Press, 112 E Cucharras.

PAPER HANGERS.

Hedrick-Duncan Wall Paper & Paint Co, 212 N Tejon.
 Swanson & Martin, 133 E Kiowa.
 Trump W L, 1424 Washington av.

PATTERN MAKERS.

Bumstead Frank F & Co, rear Out West Bldg.

***PAVING CONTRACTORS.**

Colorado Springs Paving & Tile Co, 305 De Graff Bldg. (See right bottom lines.)

PAWNBROKERS.

Klein S S, 22 E Huerfano.
 Myers M K, 29 E Huerfano.

***PEANUT BUTTER.**

Bryant W T, 20½ N Nevada av.

***PEANUTS AND POPCORN.**

Bryant W T, 20½ N Nevada av.

***PENSION ATTORNEYS.**

Sherman L E, 52 P O Bldg.

***PHONOGRAPHS.**

Swem Pharmacy, 406½ Colorado av (Colo City).

PHOTOGRAPHERS.

Bingham & Wood, 8 Nichols Blk.
 Emery C E, 31 N Cascade av.
 Glew E B, 25 S Weber.

Goerke Paul & Son, P O Bldg (Manitou).

Gross W A, 112 S Tejon.
 Harlan A J, 304 E Pike's Peak av.
 Havis J M, S Cheyenne Canon.
 Merrick G B, 7 Robbins Blk.
 Neville D S, 111 S Tejon.

Novelty Photo Gallery, 521 Colorado av (Colo City).

Palmer & Standley, 521 Colorado av (Colo City).

Routh & Havis, 24 N Tejon.
 Sode & Standley, 25 N Spruce.
 Stewart Bros, 134 Ruxton av (Manitou).

Tracht W A, 237 Ruxton av (Manitou).

Weeks F H, 24-26 E Bijou.

PHOTOGRAPHERS' SUPPLIES.

Helfley-Arcularius Drug Co, 21 S Tejon.

PHYSICAL CULTURE.

Kahn Max, 126 E Pike's Peak av.

PHYSICIANS AND SURGEONS.

Allen W C, 505 N Nevada av.
 Ammerman C R, 422½ Colorado av (Colo City).

Anderson B P, 106 N Cascade av.
 Anderson J E, 302 De Graff Bldg.
 Arnold W W & C R, 4 to 6 Bank Blk.

Beck L H, 100 Canon av (Manitou).
 Blackman A A, 305 N Nevada av.
 Bourk C A, 116 N Tejon.

Boyd G A, 1502 Colorado av.
 Brown L G, 305 N Nevada av.
 Brubaker J C, 18 S 9th.

Campbell W A, 424 N Nevada av.
 Caseley W N, 1 P O Bldg.
 Christopher D I, 207 Hagerman Bldg.

Cooper F C, 153 Ruxton av (Manitou).

Cooper F M, 153 Ruxton av (Manitou).

Cooper H F, 417 E Pike's Peak av.
 Creighton B B, 100 Canon av (Manitou).

TUSLER & FISHER CONTRACTORS AND BUILDERS

115 MECHANICS PLACE Telephones Main 1468 or 1507

PHY CLASSIFIED BUSINESS DIRECTORY. PHY 435

Daniels H P, Waycott Bldg (Colo City).

Davis E A, 308-310 Colorado Bldg.

De Long Frank, 529 E Kiowa.

Dennis F L, 501 N Tejon.

Depeyre L N, 203 N Walnut.

De Witt T F, 8 Walnut av, Broadmoor.

Duncan H G, 21 Exchange Bank Bldg.

Dunn Isaac, 204 De Graff Bldg.

Estill F L, 104½ E Pike's Peak av.

Estill J T, 104½ E Pike's Peak av.

Faust F A, 116 E Dale.

Ferguson J H, 220 E Huerfano.

Field G W, 708 S Tejon.

Flesher L A, 1311 N Nevada av.

Friedman A C H, 1611 Wood av.

Gardiner C F, 818 N Cascade av.

Gardiner W B, 220 E Yampa.

Garnett A H, 211 N Weber.

Geiermann W G, 927 N Weber.

Gildea P F, 2 N Cascade av.

Gillett O R, 7 Bank Blk.

Gilmore G B, 35 Bank Bldg (Colo City).

Grant R S, 28 Midland Blk.

Gray W A, 1130 N Cascade av.

Grimmell G H, 1319 N Nevada av.

Grover B B, 208-209 Colorado Bldg.

Gullion O R, 204 Colorado Bldg.

Gullion W T, 204 Colorado Bldg.

Hanford P O, 7 Bank Blk.

Hoagland H W, 327 N Nevada av.

Holder C A, 905 N Nevada av.

Huestis E L, 24 S Tejon.

Igo C W, 24 S Tejon.

Kendrick W H, 337 E Las Vegas.

Knox C R, 126 N Cascade av.

Leech J A, 24 S Tejon.

Lennox P M, 307 Hagerman Bldg.

Leonard H A, 122 Canon av (Manitou).

Lewis J L, 12 Barnes Bldg.

Loomis P A, 2 N Cascade av.

McClanahan Z H, Acacia Hotel.

McConnell J F, 708 N Tejon.

McKay A F, 2 Barnes Bldg.

McKinnie E L, 15-17 Exchange Bank Bldg.

McKinnie L H, 15-17 Exchange Bank Bldg.

Madden J H, 1401 Colorado av.

Magruder A C, 1331 N Nevada av.

Marbourg E M, 812 N Cascade av.

Marlow W D, 111 S Tejon.

Martin, Blackman & Brown, 805 N Nevada av.

Mayhew D P, 2 N Cascade av.

Miller L A, 418 Colorado av (Colo City).

Miller M F, 30 Boulder cres.

Morrison C S, 513 Colorado av (Colo City).

Moses H C, 424 N Nevada av.

Muir J T, 201-202 Colorado Bldg.

Murray D L, 1-3 Nichols Blk.

Neeper E R, 46 P O Bldg.

Nifong J D, 5½ N Tejon.

Ogden W C, 4-5 Cheyenne Bldg.

Ogilbee H M, 114 Canon av (Manitou).

Osincup & Davis, 308-310 Colorado Bldg.

Patterson F D, 720 E Cimarron.

Patterson J A, Tejon n e cor Dale.

Pauly G W (osteopathic), 201-203 De Graff Bldg.

Pauly L E (osteopathic), 201-203 De Graff Bldg.

Peavey J L, 724 N Tejon.

Perkins P H, 207 Hagerman Bldg.

Peters A H, 408 Colorado Bldg.

Pickard J A, 2 Barnes Bldg.

Reasoner R W, 124 S Tejon.

Reed J E, 329 W Monument.

Rice D H, 117 E Pike's Peak av.

Richardson H L, 105½ E Pike's Peak av.

Robinson G P, 13 S Weber.

Robinson J R, 501 N Tejon.

Rohlfing R F, 304 Colorado av (Colo City).

Ross J C, 204 to 208 De Graff Bldg.

Rothrock F B, 37 to 39 Bank Blk.

Sawyer J E, Joyce Hotel.

Schofield J V, 45 Bank Blk.

Scully D J, 1129 N Nevada av.

Shellenberger C N, 15 Bank Blk.

Shepard W A, 2 Barnes Bldg.

Smith M H, 10 E Pike's Peak av.

Solenberger A R, 106 St Vrain ct.

Spicer O W, 306-307 De Graff Bldg.

Springer S J, 1202 E Platte av.

THE EL PASO ICE & COAL CO., "HYGIENIC ICE" PHONES 46 AND 91.

COLORADO MIDLAND RY.
 "MIDLAND ROUTE"

**"RIO GRANDE LINES" Travel via Best Service
 Finest Scenery**

For California SEE THAT YOUR TICKET READS via
 "THE SALT LAKE ROUTE"
 The New Line. SHORTEST and BEST

OREGON SHORT LINE RAILROAD ONLY LINE TO
BUTTE, HELENA,
SPOKANE, SEATTLE, TACOMA AND PORTLAND VIA SALT LAKE CITY

636 PHY R. L. POLK & CO'S. POR

"HYGIENIC ICE"
THE EL PASO ICE & COAL CO.
 PHONES 46 AND 91.

Physicians and Surgeons—Cont.
 Stough C F, 14 E Dale.
 Swan W H, 706 N Nevada av.
 Timmons E L, 8 Chamber of Commerce Bldg.
 Tucker Beverley, 229 Hagerman Bldg.
 Turpin C J, 507½ Colorado av (Colorado City).
 Watt H C, 719 N Cascade av.
 Webb G B, 1222 N Cascade av.
 White J E, 5½ N Tejon.
 Willard J F, 523 Colorado av (Colorado City).
 Winternitz I A, 319 Colorado av (Colorado City).
 Wolf W C, 323 Lincoln av (Colorado City).
 Yale A A, 321 N Tejon.
 Zillmann O E, 110 S Tejon.

***PIANO MOVERS.**
 Wandell & Lowe T & S Co, 22 N Tejon. (See p 539.)

***PIANO POLISHERS AND REPAIRERS.**
 Hiltbrand J D, 125½ N Tejon. (See right top corner cards.)

PIANO TUNERS.
 Hiltbrand J D, 125½ N Tejon. (See right top corner cards.)
 Prior C M, 1116 E Monument.
 Watson R B, 1920 N Nevada av.

PIANOS AND ORGANS.
 Bird Piano Co, 11 N Tejon.
 Hext Music Co, 19 N Tejon.
 Hiltbrand J D, 125½ N Tejon. (See right top corner cards.)
 Knight-Campbell Music Co, 226 N Tejon.
 Knight-Locke Piano Co, 15 E Bijou.

PICTURE FRAMES AND FRAMERS.
 Chessrown W L, 10 E Bijou. (See p 140.)
 Harwood A C, 214½ N Tejon.

Hedrick-Duncan Wall Paper & Paint Co, 212 N Tejon.
 Seddon S T, 129½ N Tejon.
 Turner Art Co, 126 N Tejon.
 Whitney & Grimwood, 20 N Tejon.

PLANING MILLS.
 (See also Lumber Dealers.)
 Colorado Woodworking Co, 607 W Huerfano.
 El Paso Lumber Co, 117 to 131 W Cucharras. (See top edge of leaves.)
 Walsh D W Planing Mill Co, 17 W Vermijo av.

PLEASURE RESORTS.
 See Resorts; also Theatres.

PLUMBERS, STEAM AND GAS FITTERS.
 Argust Bros, 17 S Cascade av.
 Barnes & Stephens, 206 N Tejon. (See left top lines.)
 Bumstead F E, 319 E Dale.
 Campbell J M, 15 Colorado (Colorado City).
 Douglass Marcellus, 223 Manitou av (Manitou).
 Doyle & Schwartz, 117 E Bijou. (See left top corner cards.)
 Gilmore Plumbing Co, 11 E Bijou.
 Haas N W Plumbing & Heating Co, 320 N Tejon.
 Joyce E R rear 10 S Weber.
 Long L L, 194 Manitou av (Manitou).
 Pries Frank, 515 Colorado av (Colorado City).
 St John Bros Plumbing Co, 18 E Kiowa. (See p 457.)
 Scott Wm, 116 Exchange pl.
 Trautman L M, 406 S Tejon.
 Wister H H, 104 N Spruce.

***PORTABLE HOUSES.**
 Portable House Co, 504 W Huerfano

ASK FOR ORIGINAL **"Manitou"** TABLE WATER
 and GINGER CHAMPAGNE
 THE MANITOU MINERAL SPRINGS CO. Absolutely Pure and Natural
 BEWARE OF SUBSTITUTES

POT CLASSIFIED BUSINESS DIRECTORY. PRI 637

POTTERIES.
 Van Briggie Pottery Co, 617 N Nevada av.

POULTRY BREEDERS.
 Bartlett C H, 214 E 1st, Lihue.
 Brown S F, 622 Holly.
 Clark Alfred, 912 Cheyenne rd.
 Colorado Poultry & Supply Co, 1307 S Tejon.
 Cooper & Clay, 1412 N Chestnut.
 Gilles J W, 818-826 N Hancock av.
 Haase C J, 1229 Custer av.
 Ivywild Poultry Yards, 214 E 1st, Lihue.
 Koons M A, 225 N Prospect.
 Pick W A, 914 Cheyenne rd.
 Pike's Peak Poultry Plant, 225 N Prospect.
 Rose View Poultry Yard, 1229 Custer av.
 Smith A J & Co, 111½ S Cascade av South Nevada Poultry Yards, 1105 S Nevada av.
 Steely George, e of Prospect Lake nr Fountain rd.
 Teal M L, Garden Ranch rd 3 miles n e of city.
 Telle L J, 1306 Hayes av.
 Trueb Jacob, 904 Cheyenne boul.
 Veditz G W, 414 Custer av.
 Verona Heights Poultry Yard, 818-826 N Hancock av.
 Viraldo Gustav, 701 Hamlin.
 Wilson E J, 1307 S Tejon.

***POULTRY, FISH AND GAME.**
 Denny & Sommers, 111 S Cascade av.
 Massey R B, 332 S Tejon.
 Morse I J, 113-115 S Cascade av.
 Pearl Market, 123 N Tejon. (See p 413.)
 Sanderson Com Co, 109 S Cascade av.
 Sommers E D, 113 S Tejon.

***POULTRY FOODS AND SUPPLIES.**
 Colorado Poultry & Supply Co, 1307 S Tejon.
 National Chemical Co, 22 P O Bldg.
 Upton Grain Co, 124 E Huerfano. (See back cover.)

***POWER PLANTS.**
 Colorado Springs Electric Co, 107-111 E Kiowa. (See right top corner cards.)

PREMIUM GOODS.
 Sperry & Hutchinson Co, 505½ Colorado av (Colorado City).

PRINTERS—BOOK AND JOB.
 Billman W A, 24 S Tejon.
 Colorado City Argus, 421 Washington av (Colorado City).
 Colorado Springs Gazette Co, Out West Bldg. (See right bottom lines.)
 Dickens S B, 25 N Tejon.
 El Paso County Democrat, 20 N Nevada av. (See p 199.)
 Evening Telegraph Publishing Co, 4 E Pike's Peak av. (See p 3.)
 Fisher & Sevitz, 199 Manitou av (Manitou). (See p 7.)
 Gowdy-Simmons Printing Co, 21 N Tejon.
 Hampshire R A, 519½ Colorado av (Colorado City).
 Labor News, 123 E Kiowa. (See p 7.)
 Miller Printing Co, 116 E Huerfano.
 Out West Printing & Stationery Co, 13-15 E Pike's Peak av.
 Prompt Printery Co, 14 E Kiowa. (See p 428.)
 Public Opinion Printing Co, 11 E Kiowa. (See left bottom lines.)
 Smith & McAndrew, 710 Colorado av (Colorado City). (See p 150.)
 Straws Printing Co, 226 E Vermijo av.
 Sublette W J, 428 Colorado av (Colorado City). (See p 502.)
 Victor Printing Co, 7½ S Cascade av.
 Waterman Press, 112 E Cucharras.
 Whitaker Printing Co, 122 E Pike's Peak av. (See p 4.)

***PRINTERS—MAP.**
 El Paso Blue Print Co, 409-419 Hagerman Bldg. (See p 460.)
 Sawyer & Garstin, 409-410 Hagerman Bldg. (See p 460.)

MISSOURI PACIFIC RY.
 SHORTEST, QUICKEST AND
 BEST LINE TO KANSAS CITY,
 ST. LOUIS & ALL POINTS EAST.

Nevada State Gazette Price **\$6.00**
 R. L. POLK & CO. PUBS. Salt Lake City,

Mailing Lists WRITE TO
R. L. POLK & CO.
 FOR RATES
 Our Lists are Reliable Salt Lake City, Utah.

PHONE **13** FOR THE PROMPT PLUMBERS PHONE **13**
BARNES & STEPHENS 206 N. Tejon St.

638 PRO

R. L. POLK & CO'S.

REA

THE EL PASO ICE & COAL CO. "HYGIENIC ICE"
 PHONES 46 AND 91.

***PRODUCE DEALERS.**

(See also Commission Merchants.)

Allen Manfred, 117 S Cascade av.
 Brown Commission Co, 1-3 E Huerfano and 101 to 105 S Cascade av.

***PROMOTERS.**

Hastings-Allen Realty & Building Co, 110 N Tejon. (See back cover.)

PUBLIC BUILDINGS, HALLS, ETC.

See pages 56-58.

PUBLISHERS.

Brown W E, 123 E Kiowa. (See p 7.)
 Chase J O, 421 Washington av (Colo City).

Colorado Springs Gazette Co, Out West Bldg. (See right bottom lines.)

Critic Publishing Co, 14 Out West Bldg. (See p 165.)

El Paso County Democrat, 20 N Nevada av. (See p 199.)

Evening Telegraph Publishing Co, 4 E Pike's Peak av. (See p 3.)

Fisher & Sevitz, 199 Manitou av (Manitou). (See p 7.)

Globe Publishing Co, 311 Colorado Bldg.

Hampshire R A, 519½ Colorado av (Colo City).

Polk R L & Co, 324-326 Hagerman Bldg.

Public Opinion Printing Co, 11 E Kiowa. (See left bottom lines.)

Shuman G L, Acacia Hotel.

Smith & McAndrew, 710 Colorado av (Colo City). (See p 150.)

Starrett C L, 20 N Nevada av. (See p 199.)

Sunshine Publishing Co The, 112 E Cucharras. (See p 448.)

Waterman Press, 112 E Cucharras.

Whitaker Printing Co, 122½ E Pike's Peak av. (See p 4.)

PUBLISHERS' AGENTS.

Holdeman H K, 7 Midland Bldk.
 Loring R H, Acacia Hotel.

RAILROAD CONTRACTORS.

See Contractors—Railroad.

***RAILROAD DRILLS.**

Paulus A R, 25 E Pike's Peak av.

RAILROAD TICKET BROKERS.

Frank's Ticket Office, 19½ E Pike's Peak av.

Munson R D, 25 E Pike's Peak av.
 Snyder's Ticket Agency, 116 E Pike's Peak av.

Wilson R L, 126 E Pike's Peak av.

RAILROADS.

(See also page 58.)

Colorado Midland Ry, 9 N Tejon, Main n w cor 1st (Colo City), 208 Manitou av (Manitou). (See left bottom lines.)

Colorado Springs & Cripple Creek Dist Ry, 2d and 4th floors Mining Exchange Bldg. (See p 6.)

Denver & Rio Grande R R, 16 N Tejon, 2d s w cor Washington av (Colo City), Manitou av cor El Paso boul (Manitou). (See p 5.)

***RAILWAY PATENTS.**

Chapman Railway Patents Co, 29 N Tejon.

REAL ESTATE.

Allen Albert, 35 Bank Bldg (Colo City).

Ascough W D Loan Co, 430½ Colorado av (Colo City).

Barton R A, 7 P O Bldg.

Bendle A J, 405 Mining Exchange Bldg.

Bennett Bros, 15 N Tejon.

Bennett C P, 5 E Pike's Peak av and 1528 N Tejon.

Bott Anthony, 424½ Colorado av (Colo City).

Cascade Town Co, 14 N Nevada av.
 Chisholm, Matthew & Co, 4½ E Pike's Peak av.

Union Ice and Coal Co. (05 W. Vermijo Ave. and 5 N. Tejon St.)
 Telephones Main 31 and 201
ARTIFICIAL ICE AND COLD STORAGE, COAL AND WOOD

REA

CLASSIFIED BUSINESS DIRECTORY.

REA 639

Cohen E S, 1-2 Exchange Bank Bldg.
 Colorado Inv & Realty Co, 7 N Tejon.

Colorado Real Estate Co, 7 N Tejon.

Colorado Springs Co, 8 Out West Bldg. (See right top corner cards.)

Colorado Springs Real Estate Co, 102 S Tejon.

Cook G W, 519½ Colorado av (Colo City).

Davie Realty Co, 405 Mining Exchange Bldg.

Davis & Barney, 55 Bank Bldk.

Dorr M L, 222 S Tejon.

Downer "The Real Estate Man," 104½ E Pike's Peak av.

Drake Martin, 426 Colorado av (Colo City).

Duffy C W, 122½ E Pike's Peak av.

Entrando Avenue Improvement Co, 6 N Nevada av.

Eye C W, 25 E Pike's Peak av.

Fertig C T, 29 N Tejon.

Franklin J I & Co, 116 E Pike's Peak av.

Frost W C, 6 N-Nevada av.

Gantz G H, 18 Midland Bldk.

Gilbert J B, 330 Mesa rd.

Globe Realty Co, 18-19 Midland Bldk.

Grand Junction Town & Development Co, 402 Mining Exchange Bldg.

Gwillim & Jackson, 24 P O Bldg. (See back cover.)

Harper & Small, 302-303 Colorado Bldg.

Harrison J H, 226 Hagerman Bldg.

Hastings-Allen Realty & Building Co, Peak av. (See front cover.)

Hayman Town & Development Co, 29 N Tejon.

Headley Elizabeth, 202 N Tejon.

Henry E W, 22 P O Bldg.

Hewitt & Plummer, 122½ E Pike's Peak av. (See front cover.)

Highland Park Co, 11 Out West Bldg.

International Realty Co, 117 E Pike's Peak av.

Ireland-Henness Realty Co, 16 S Tejon.

Irvin B F, 422½ Colorado av (Colo City).

Jackson J P, 424½ Colorado av (Colo City).

Johnson S T, 24 S Tejon.

Kennedy Matthew, 113 E Kiowa. (See back cover.)

Kinsman H C, 426½ Colorado av (Colo City).

Lander Town Co, 48 Bank Bldk.

Lawton A J, 10½ E Pike's Peak av. (See left top corner cards.)

Liggett R S, 21 P O Bldg.

Lockwood H S, 112 E Pike's Peak av.

Lovan & Duffy, 1-8 Barnes Bldg. (See back cover.)

Lundstrom J E, 11 Out West Bldg.

Martin A P & Co, 126 E Pike's Peak av. (See p 364.)

Morath Inv Co, 26-27 Exchange Bank Bldg.

Mullaney J F, 7-8 Midland Bldk.

Norton Investment Co, 26-27 Midland Bldk.

Orris J B, 40 Bank Bldk.

Papeton Townsite Co, 415 Hagerman Bldg.

Parberry & Son, 25 E Kiowa. (See left bottom lines.)

Penfield H R, 219 Manitou av (Manitou).

Pepper Hubbell, 30 Midland Bldk.

Perkins, Morton & Co, 7 S Tejon.

Pike's Peak Bldg Co, 512 Mining Exchange Bldg.

Pond Realty & Loan Co, 15 N Tejon.

Reed Building Co, 120 N Tejon.

Reese R J, 328½ Colorado av (Colo City).

Rohlfing F L, 304 Colorado av (Colo City).

Rosemont Realty & Inv Co, 28 P O Bldg.

Ross H J, 221 Manitou av (Manitou).

Sackett & Russell, 414½ Colorado av (Colo City).

Sagamore Hill Realty Co, 11 Out West Bldg.

"RIO GRANDE LINES" TRAVEL VIA Best Service Finest Scenery

COLORADO MIDLAND RY.

"MIDLAND ROUTE"

Missouri Pacific Railway BEST LINE EAST

Collections Giles Mercantile Agency Co. **Reports**
HAGERMAN BUILDING

640 REA

R. L. POLK & CO'S.

REN

Real Estate—Cont.
 Sandford T J, 116½ Ruxton av (Manitou).
 Schaefer J L, 15 Midland Blk.
 Scholz S B, 25 E Pike's Peak av.
 Scurr H A, 20 S Tejon. (See right side lines.)

REDUCTION AND REFINING COMPANIES.

Golden Cycle Mining Co, 5 Giddings Bldg, mill ½ mile s e of Colo City.
 Portland Mill, Bear Creek rd 1 mile w of D & R G R R.
 United States Reduction & Refining Co, 11 El Paso Bank Bldg, plant West Colo City.

H. A. SCURR
REAL ESTATE, INSURANCE, INVESTMENTS AND LOANS
NOTARY PUBLIC

Phone Black 962
 Rooms 7-9 Nichols Block

COLORADO SPRINGS, COLO.

Sherman L E, 52 P O Bldg.
 Starrett C L, 211-212 Colorado Bldg.
 State Realty Co, 25 E Pike's Peak av. (See front cover.)
 Steckel E A, 22 P O Bldg.
 Stires Realty Co, 16 Midland Blk.
 Sun Realty Co, 23½ N Tejon. (See left top corner cards.)
 Thedinga & Stark, 20 Bank Blk.
 Tyler C E & Co, 17 N Tejon. (See p 525.)
 Warner & Miller, 1012 Colorado av.
 Western Trading Co, 220 Hagerman Bldg.
 Williams A B, 113½ N Tejon. (See p 554.)
 Williamson W W, 27 N Tejon. (See front cover.)
 Wills, Spackman & Kent, Out West Bldg. (See back cover.)
 Winkler, Davis, Curtis & Black, 17 E Pike's Peak av. (See front cover.)
 Wirick S D, 431 Colorado av (Colo City).
 Wolfe & Cox, 6 P O Bldg. (See p 562.)
 Yates & McClain, 15 to 18 El Paso Bank Bldg. (See front cover.)

***REGISTRY AND GUARANTEE COMPANIES.**

Colorado Title & Trust Co, 129 E Pike's Peak av.
 Exchange Registry & Guarantee Co, Mining Exchange Bldg.
 German Registry Co, 27 N Tejon.

***RENTALS.**

Bank Building Assn, 27 Bank Blk.
 Cheyenne Building Corporation, 11 Cheyenne Bldg.
 Gwillim & Jackson, 24 P O Bldg. (See back cover.)
 Hagerman Building, 29 N Tejon.
 Hastings-Allen Realty & Building Co, 110 N Tejon. (See back cover.)
 Hewitt & Plummer, 122½ E Pike's Peak av. (See front cover.)
 Kennedy Matthew, 113 E Kiowa. (See back cover.)
 Lovan & Duffy, 1-8 Barnes Bldg. (See back cover.)
 Martin A P & Co, 126 E Pike's Peak av. (See p 364.)
 Parberry & Son, 25 E Kiowa. (See left bottom lines.)
 Perkins, Morton & Co, 7 S Tejon.

Mailing Lists **WRITE TO R. L. POLK & CO.**
FOR RATES
 Our Lists are Reliable Salt Lake City, Utah.

THE EL PASO ICE & COAL CO. "HYGIENIC ICE" PHONES 46 AND 91.

BURGESS, 112 N. Tejon St.
Home Made Bread and Rolls

REN

CLASSIFIED BUSINESS DIRECTORY.

RES 641

State Realty Co, 25 E Pike's Peak av (See front cover.)
 Scurr H A, 20 S Tejon. (See right side lines.)
 Sun Realty Co, 23½ N Tejon. (See left top corner cards.)
 Tyler C E & Co, 17 N Tejon. (See p 525.)
 Williams A B, 113½ N Tejon. (See p 554.)
 Williamson W W, 27 N Tejon. (See front cover.)
 Wills, Spackman & Kent, Out West Bldg. (See back cover.)
 Wolfe & Cox, 6 P O Bldg. (See p 562.)
 Yates & McClain, 15 to 18 El Paso Bank Bldg. (See front cover.)

RESORTS.

(See also Theatres.)

Broadmoor Hotel & Casino, e of Cheyenne Lake, Broadmoor.
 Camp Harding, s s Cheyenne rd e end Stratton Park.
 Cave of the Winds, 1 mile n of Cliff House (Manitou).
 Cheyenne Canon & Seven Falls Development Co, office 44 P O Bldg.
 Cheyenne Springs Zoological Gardens, 800 Cheyenne rd.
 Cliff Dwellers' Ruins, ½ mile n of D & R G Depot (Manitou).
 Garden of the Gods, 2 miles n of West Colo City.
 Grand Caverns, 1 mile n of Cliff House (Manitou).
 Hiawatha Gardens, opp D & R G Depot (Manitou).
 Mayhurst Resort, 1609 Cheyenne rd Prospect Lake, 1 mile s e of P O.

RESTAURANTS.

Berry J C, 5 S 6th (Colo City).
 Bill Nye Restaurant, 12 E Huerfano.
 Brandenburg E F, 142 Ruxton av (Manitou).
 Chicago Bakery & Restaurant, 109½ S Tejon.

Coffee Club Cafe, 529 Colorado av (Colo City).
 Cosmo Cafe, 604½ Colorado av (Colo City).
 Davis & Mueth Catering Co, 26 N Tejon. (See right top lines.)
 Delicatessen The, 132 E Cucharras.
 De Moss H L, 602 Colorado av (Colo City).
 Dick O O, Ruxton av and Ute Pass (Manitou).
 Edinger Cafe, 116-118 Canon av (Manitou).
 Escher's Cafe, 112 Ruxton av (Manitou).
 Escoe Wiley, 116 E Cucharras.
 Fisher Katherine, 322½ N Tejon.
 Fuller & Bloomfield, Cog Depot (Manitou).
 Gardner & Britell, 124 E Pike's Peak av.
 Grant Frances, 119 N Cascade av.
 Gray W T, 515 S Tejon.
 Harvey Bating House, Union Depot.
 Herkelrath Andrew, 15 S Cascade av.
 Hillerman Charles, 105 S Tejon.
 Jenkins Cafe, 105½ S Tejon.
 Jones Robert, 31½ S Tejon.
 Lacey J I, 514 Colorado av (Colo City).
 McCarty Laura, 102 Ruxton av (Manitou).
 McRae Restaurant, 105 E Pike's Peak av.
 Manitou Cafe, 321 Manitou av (Manitou).
 Martin Alexander, 103½ E Huerfano.
 Mayhall John, 4 S 6th (Colo City).
 Moore Joseph, rear 124 E Cucharras.
 Mueth's, 26 N Tejon. (See right top lines.)
 Mullen M W, 30½ N Tejon.
 New York Restaurant, 31½ S Tejon.
 North End Dining Room, 322½ N Tejon.
 Nye Bill Restaurant, 12 E Huerfano.
 Oden & Spear, 11 W Huerfano.
 Palms The, 29 S Cascade av.
 Park Bakery, 214 N Tejon.
 Phelps Dining Room & Bakery, 109-111 E Bijou.

COLORADO SPRINGS PAVING & TILE CO.
505 W. HUERFANO ST. OFFICE 305 DEGRAFF BLDG.
ARTIFICIAL STONE WALKS AND CARRIAGE BLOCKS

THE MANUFACTURERS OF CHAS. SCHIELE CIGAR CO. AMADORA HAVANA CIGARS. Rear 18-20 S. Tejon St. COLORADO SPRINGS.

THE HOUSTON LUMBER CO.

20 to 32 W. Vermijo Ave. LUMBER, HARDWARE, FURNACES,
Tel. Main 102. PAINTS, OILS AND GLASS.

042 RES R. L. POLK & CO'S. SAL

THE EL PASO ICE & COAL CO.
"HYGIENIC ICE"
PHONES 46 AND 91.

Restaurants—Cont.

Pike's Peak Restaurant, 124 E Pike's Peak av.
Pittsburg Restaurant, 605 Colorado av (Colo City).
Powell Robert, 9 E Huerfano.
Reber C H, 3½ W Huerfano.
Reichmuth Cafe, 204 Manitou av (Manitou).
Rickey Reed, 605 Colorado av (Colo City).
Roberts M E, 132 E Cucharras.
Saddle Rock Restaurant, 105 S Tejon.
Santa Fe Hotel & Restaurant, 534 E Pike's Peak av. (See p 459.)
Scofield's Restaurant, 123-125 E Huerfano.
Shaw L E, 529 Colorado av (Colo City).
Stanfield Roy, 321 Manitou av (Manitou).
Stephens Nelle, 628 Colorado av (Colo City).
Tansman O O, 517 S Tejon.
Tarter J A, 12½ E Huerfano.
Tucker's Restaurant, 110 E Pike's Peak av.
Van Horn A G, 29 S Cascade av.
Wallace N B, 524½ Colorado av (Colo City).
Warden & Newman, 604½ Colorado av (Colo City).
Yee Ting, 520 Colorado av (Colo City).
Zimmerman C L, 109½ S Tejon.

*ROOFERS.

(See also Contractors—Roofing.)

Kester & Benson, rear 15 E Pike's Peak av.

RUBBER STAMP MANUFACTURERS.

Briggs C B, 110 E Huerfano.
Morse E H, 111 E Huerfano.

*RUGS.

Mann G E, 921 N Corona.
Odabashian George, 436 E Kiowa.
Suleeba E S, 3 E Pike's Peak av.
Tucker Fred S Furniture Co, 106-108 N Tejon. (See p 522.)

*SAFE AND MACHINERY MOVERS.

Wandell & Lowe T & S Co, 22 N Tejon. (See p 539.)

SAFES.

Weber Cycle & Supply Co, 6 E Kiowa.

*SALARY LOANS.

Colorado Springs Weekly Payment Loan Co, 203 Colorado Bldg.
Star Loan Co, 25 Bank Blk.

SALE STABLES.

See Livery Stables.

SALOONS.

(See also Hotels; also Wines and Liquors.)

Abbey & Nickell, 524½ Colorado av (Colo City).
Bellmer F J, 198 Manitou av (Manitou).
Bland J R, n s Manitou av 1 mile e of Manitou P O.
Buffalo The, 198 Manitou av (Manitou).
Coby Henry, 620 Colorado av (Colo City).
Creighton T F, 214 Manitou av (Manitou).
Dougherty J J, 606 Colorado av (Colo City).
Foerstemann J C A, 522½ Colorado av (Colo City).
Glesing Henry, 604 Colorado av (Colo City).
Hames N B, 508 Colorado av (Colo City).
Hlawatha The, 510 Colorado av (Colo City).

PASTER & BLOOD

CARPENTERS AND CONTRACTORS.

Shop, 4 E. Kiowa St.

Telephone 801

SAL CLASSIFIED BUSINESS DIRECTORY. SHE 043

Hoffman The, 508 Colorado av (Colo City).
Hopper's Tom Place, 520½ Colorado av (Colo City).
Jullus W F, 510 Colorado av (Colo City).
Kelly & Gleason, 530 Colorado av (Colo City).
Lacey T P, 518 Colorado av (Colo City).
Lone Rock Saloon, 524½ Colorado av (Colo City).
Perrine Alvin, 512 Colorado av (Colo City).
Risser L F, 524 Colorado av (Colo City).
Rohwer & Greenwald, 522 Colorado av (Colo City).
Schmidt Jacob, 610 Colorado av (Colo City).
Sims C C & Co, 534 Colorado av (Colo City).
Sponsillier D M, 526½ Colorado av (Colo City).
Victor Bar, 524 Colorado av (Colo City).
Watts Hiram, 526 Colorado av (Colo City).

SALT.

Campbell J H, 123 S Cascade av.
Seldomridge Grain Co, 108 S Tejon.

SANITARIUMS.

See pages 52-53.

SANITARY COMPANIES.

El Paso Sanitary Co, 126 E Pike's Peak av. (See p 200.)

*SARATOGA CHIPS.

Long J M, 750 E Cache la Poudre.

SASH, DOORS AND BLINDS.

Crissey & Fowler Lumber Co, 117 to 123 W Vermijo av.
Newton Lumber & Mfg Co, 15 W Huerfano, and 10-20 S 5th (Colo City).
Walsh D W Planing Mill, 17 W Vermijo av.

SAVINGS AND LOAN ASSOCIATIONS.

See page 44.

*SAW FILING.

Bumstead Frank F & Co, rear Out West Bldg.

SCAVENGERS.

El Paso Sanitary Co, 126 E Pike's Peak av. (See p 200.)

*SCREEN DOORS AND WINDOWS.

Paster & Blood, 4 E Kiowa. (See right top lines.)
Taylor E H, 119 S Nevada av.

, SECOND HAND GOODS.

Bartleson Furn Co, 120 E Huerfano.
Bragdon Samuel, 32 N Nevada av.
Chicago Tent & Awning Co, 413 S Tejon.
Clark & Son, 1008 Colorado av.
Dashwood R E, 16 E Huerfano.
Fairley Bros & Fairley, 107 E Huerfano.
Feldman Louis, 302 W Huerfano.
McCammon W H, 119 E Huerfano.
McCormac E C, 108 S Conejos.
Worster E R, 117 E Huerfano.

SEEDSMEN.

Colorado Springs Floral Co, 10 N Tejon. (See bottom edge of leaves.)
Seldomridge Grain Co, 108 S Tejon.

SEWING MACHINES.

Hext Music Co, 19 N Tejon.
Hooten J F, 11 N Tejon.
Singer Sewing Machine Co, 27 E Huerfano.

*SHEET MUSIC.

Bird Piano Co, 11 N Tejon.
Hiltbrand J D, 125½ N Tejon. (See right top corner cards.)

TRAVEL VIA
"RIO GRANDE LINES"
Best Service
Finest Scenery

PARBERRY & SON INSURANCE
25 E. KIOWA ST. PHONE MAIN 389
LAND DEALS AND HOUSE RENTALS A SPECIALTY

For California

SEE THAT YOUR TICKET READS via

"THE SALT LAKE ROUTE"

The New Line. SHORTEST and BEST

Alex. MacKenzie Latest Domestic and Imported
THE TAILOR Patterns
 21 E. BIJOU ST. TEL. MAIN 1193

644 BHI

R. L. POLK & CO'S.

SIG.

***SHIRT WAISTS AND SKIRTS.**

Giddings Bros, 101-103 N Tejon. (See p 231.)

SHOE SHINING PARLORS.

Demetropoulos Geroge, 16½ S Tejon.
 New Brunswick Billiard & Bowling Parlors, 114 E Pike's Peak av.
 Pullos Theodore, 114 E Pike's Peak av.

Watts Charles, 104 Exchange pl.

SHOES.

Retail Dealers.

Colorado Springs Dry Goods Co, 120-122 S Tejon. (See p 153.)

Cox Shoe Co, 107 S Tejon.

Gardner J H Shoe Co, 30 N Tejon.

Giddings Bros, 101-103 N Tejon. (See p 231.)

Gilberg Frank, 25 E Huerfano.

Holbrook, Perkins & Shearer, 8 N Tejon.

Hub The, 18-20 S Tejon.

Kaufman & Co, 114-116 S Tejon. (See right top lines.)

Levy Barney, 19-21 E Huerfano.

Moyer W H, 422 Colorado av (Colorado City).

Nathan H J, 31 E Huerfano.

Rafeld M S, 111 E Pike's Peak av.

Rauschkolb M, 501 Colorado av (Colorado City).

Robbins B G, 30-32 S Tejon.

Taylor C D, 500-502 Colorado av (Colorado City). (See p 509.)

Vorhes Shoe Co, 22 S Tejon.

Whitaker Shoe Co, 132 N Tejon.

Wulff-Sullivan Shoe Co, 118 S Tejon.

Makers and Repairers.

Appel Joseph, 513½ Colorado av (Colorado City).

Athanas Anthony, 28½ N Tejon.

Bagshaw Robert, 513½ S Tejon.

Bernhard Philip, 827 W Huerfano.

Braine George, 26½ E Bijou.

Case H O, 425 S Tejon.

Cohen E M, 18½ E Huerfano.

Gardner J H Shoe Co, 30 N Tejon.
 Gilberg Frank, 25½ E Huerfano.
 Goede P J, 308½ E Pike's Peak av.
 Higgins D P, 114 E Cucharras.
 Johnson O P, 115 E Bijou.
 Kalmus Anton, 131 E Kiowa.
 Kendall A M, 1021 Colorado av (Colorado City).

Ljungberg A T, 126 S Nevada av.
 McParland E L, 195 Manitou av (Manitou).

Madsen H P, 231 N Nevada av.
 Manning T E, 3 N Weber.
 Modern Shoe Repairing Co, 121 E Kiowa.

Nordskog Halvor, 124 N Nevada av.
 Painter J W, 1423 Colorado av.
 Pedersen John, 939 Washington av.
 Petersen J C, 121 E Kiowa.

Romig G F, 301 W Bijou.

Routh Wm, 603 Colorado av (Colorado City).

Sheridan P H, 9 W Huerfano.
 Shoob Hyman, 701 S Tejon.
 Simmons W A, 248 N Prospect.

Skamser C J, 102 Canon av (Manitou).

Skjoldahl Martin, 110 Cheyenne av.

Smith C W, 402½ W Bijou.

Stevens Samuel, 103 S 5th (Colorado City).

Wagor S D, 230 E Dale.

Wood C H, 224½ S Tejon.

SHOOTING GALLERIES.

Ruth & Nye, 602½ Colorado av (Colorado City).

***SHOW CASE MANUFACTURERS.**

Colorado Woodworking Co, 607 W Huerfano.

***SIDEWALK CONTRACTORS.**

Colorado Springs Paving & Tile Co, 305 De Graff Bldg. (See right bottom lines.)

SIGN WRITERS.

(See also Painters—Sign.)

Harwood A C, 214½ N Tejon.

Huffman's "The Wideawake Store"
 EVERYTHING FOR EVERYBODY PHONE 467.

SIL

CLASSIFIED BUSINESS DIRECTORY.

STO 645

***SILVERWARE.**

Johnson Jewelry Co, 26 E Pike's Peak av. (See front cover.)

SKATING RINKS.

Ollinger Joseph, Temple Theatre.

SMELTERS.

(See also Reduction and Refining Companies.)

American Smelting Co, 127 E Pike's Peak av.

United States Smelting Co, 11 El Paso Bank Bldg.

***SMOKERS' ARTICLES.**

Frese H J, 106 E Pike's Peak av.

Madeira Cigar Co, 32 N Tejon.

Patton's Cigar Store, 25 S Tejon.

Pettingell Cutting, lobby Bank Blk.

Voss Charles, 109 S Tejon.

***SODA FOUNTAINS.**

Bissell-Macy Drug Co, 301 S Tejon. (See p 102.)

Way D S Drug Co, 1 W Huerfano.

***SOUVENIRS.**

Dickens Charles, 241-243 Ruxton av (Manitou).

Turner Art Co, 126 N Tejon.

SPORTING GOODS.

Garrett J W, 7 E Huerfano.

Strang Sporting Goods Co, 122 N Tejon.

***STATIONERY.**

Fair The, 119 S Tejon.

Hyde Paper Co, 121 S Cascade av.

Ingvoldstad C O, 1504 Colorado av.

McCauley's Old Book Store, 124 E Cucharras.

McGill Candy & Mercantile Co (whol), 121-123 S Cascade av.

Miller Printing Co, 116 E Huerfano.

Sherman C M, 421 Colorado av (Colorado City). (See p 472.)

Whitney & Grimwood, 20 N Tejon.

***STEAM AND HOT WATER HEATING.**

Doyle & Schwartz, 117 E Bijou. (See left top corner cards.)

Gilmore Plumbing Co, 11 E Bijou.

Haas N W Plumbing & Heating Co, 320 N Tejon.

St John Bros Plumbing Co, 18 E Kiowa.

STENOGRAPHERS.

Armstrong B W, 201 Hagerman Bldg.

Gardner C S, Alamo Hotel.

Hurst Elizabeth, 317 Mining Exchange Bldg.

STOCK EXCHANGES.

Colorado Springs Mining Stock Assn, Mining Exchange Bldg.

STOCK AND POULTRY FOODS.

National Chemical Co, 22 P O Bldg.

Upton Grain Co, 124 E Huerfano. (See back cover.)

***STOCKS AND BONDS.**

Sun Realty Co, 23½ N Tejon. (See left top corner cards.)

Williamson W W, 27 N Tejon. (See front cover.)

***STONE CARVING.**

Colorado Monumental Works, 333 S Wahsatch av. (See backbone.)

***STORAGE—COLD.**

El Paso Ice & Coal Co, 29 N Tejon. (See left side lines and p 2.)

Union Ice & Coal Co, 105 W Vermijo av and 5 N Tejon. (See right top lines.)

Utah Ice & Storage Co, 29 N Tejon.

THE EL PASO ICE & COAL CO. "HYGIENIC ICE" PHONES 46 AND 91.

MISSOURI PACIFIC RY. SHORTEST, QUICKEST AND BEST LINE TO KANSAS CITY. ST. LOUIS & ALL POINTS EAST.

Nevada State Gazetteer Price \$6.00
 R. L. POLK & CO. PUBS. Salt Lake City.

Gaebel-Clark Engraving Co.
 DESIGNERS, ILLUSTRATORS, ENGRAVERS BY ALL PROCESSES
 Sixth and Court Sts. PUEBLO COLORADO



South End Boarding and Livery Stable
BURTON SLINKER, Propr.
 Phone, Main 76 426 S. Tejon Street

646 STO

R. L. POLK & CO'S.

TAI

STORAGE WAREHOUSES.

Colorado City Transfer, Coal & Storage Co, 421 Colorado av (Colo City). (See p 472.)
 El Paso Ice & Coal Co, 29 N Tejon. (See left side lines and p 2.)
 Ennis Bros Transfer & Storage Co, 428 1/2 Colorado av (Colo City).
 Mutual Transfer & Carriage Co, 215 E Pike's Peak av. (See p 389.)
 Norton Wm, 119 S Cascade av.
 Pike's Peak Moving & Storage Co, 123 E Kiowa. (See right top corner cards.)
 Smith C W Storage & Transfer Co, 2 E Kiowa.
 Spencer Transfer & Storage Co, 202 E Huerfano.
 Union Terminal & Warehouse Co, 11 Out West Bldg.
 Utah Ice & Storage Co, 29 N Tejon.
 Wandell & Lowe Transfer & Storage Co, 22 N Tejon. (See p 539.)

STORE AND OFFICE FIXTURES.

Paster & Blood, 4 E Kiowa. (See right top lines.)

***STOVE REPAIRERS.**

Russell W S, 106 E Huerfano.

***STOVES, RANGES AND TINWARE.**

(See also Hardware.)

Ball Bros, 130 N Tejon.
 Barnes G S & Son, 17 S Tejon.
 Blake A S, 107 N Tejon.
 Enterprise Furniture Co, 129-131 E Huerfano. (See left top lines.)
 Fairley Bros & Fairley, 23 S Tejon and 107 E Huerfano.
 Heyse Rudolph, 28 N Tejon.
 Lowell-Meservey Hardware Co, 106 S Tejon.
 Progressive Stove & Furnace Co, 230 S 2d (Colo City).

STREET RAILWAYS.

See page 62.

SUGAR MANUFACTURERS.

Colorado Sugar Mfg Co, 402 Mining Exchange Bldg.
 United States Sugar & Land Co, 301 Mining Exchange Bldg.
 Western Sugar & Land Co, 402 Mining Exchange Bldg.

***SUITS AND CLOAKS.**

Giddings Bros, 101-103 N Tejon. (See p 231.)
 Kaufman & Co, 114-116 S Tejon. (See right top lines.)

***SURETY BONDS.**

American Bonding Co (of Baltimore), 220 Hagerman Bldg.
 Empire State Surety Co (of New York), W W Williamson Agt, 27 N Tejon.
 Maryland Casualty Co (of Baltimore), W W Williamson Agt, 27 N Tejon.
 United Surety Co, H H Mitchell Agt, 4 Giddings Bldg.

***SURVEYORS.**

(See also Civil Engineers and Surveyors.)

Sawyer & Garstin, 409-410 Hagerman Bldg. (See p 460.)
 Woodside W P, Court House.

SYNDICATE COMPANIES.

New Mexico Syndicate, 6 N Nevada av.

TAILORS.

(See also Clothing; also Merchant Tailors.)

Behrman Michael, 3 W Huerfano.
 Boland A J, 25 1/2 S Tejon.
 Brown F J, 21 N Tejon.
 Corrin J B, 107 E Bijou.
 Daehler Melchior, 9 S 5th (Colo City). (See p 170.)
 Dunne John, 105 S Tejon.
 Edilson Benjamin, 315 E Uintah.
 Greenberg Maurice, 28 S Tejon.

THE EL PASO ICE & COAL CO. "HYGIENIC ICE" PHONES 46 AND 91.

Missouri Pacific Railway BEST LINE EAST

CARRICK HARNESS & CARRIAGE CO.

19 1/2-21 S. CASCADE AVE.
 TEL. MAIN 259

TAI

CLASSIFIED BUSINESS DIRECTORY.

TEN 647

Haugen T J, 228 N Tejon.
 Herberg Frederick, 102 Canon av (Manitou).
 MacKenzie Alexander, 21 E Bijou. (See left top lines.)
 Maddocks C E, 21 1/2 E Pike's Peak av
 Merz Wm, 310 Sheridan av.
 Moffett John, 16 S Tejon.
 Newsom & Holmes, 108 E Pike's Peak av.
 O'Haire J D, 20 E Bijou.
 Riedel F C, 626 Colorado av (Colo City).
 Romig J R, 10 Barnes Bldg.
 Sackett H E, 414 1/2 Colorado av (Colo City).
 Warren J C, 127 E Kiowa.
 Wasserstrom Adolph, 13 1/2 E Huerfano.
 Weir J E, 10 N Tejon.
 Wells A H, 429 S Tejon.

***TALKING MACHINES.**

Knight-Campbell Music Co, 226 N Tejon.

***TAXIDERMISTS.**

Aiken's Museum, 12 E Pike's Peak av
 Hooke W B, 314 Custer av.
 Schuetze E P, 720 W Caramillo.
 Stainsky Prof Gus, 5 1/2 E Pike's Peak av.

TEAS, COFFEES AND SPICES.

Amidon & Son, 1005 Colorado av.
 Brink Coffee Co, 125 N Tejon.
 Burgess W N, 112-114 N Tejon. (See right top lines.)
 Dern Tea & Coffee Co, 29 S Tejon.
 Fenner D R, 216 N Tejon.

TELEGRAPH AND TELEPHONE COMPANIES.

American DeForest Wireless Telegraph Co, Cache la Poudre n w cor Cascade av.
 Colorado Telephone Co, 120 E Kiowa, 10 N 3d (Colo City), 221 Manitou av (Manitou).
 Garden City Tel L & M Co, 48 Bank Bldg.
 Home Telephone Co, 8 S 5th (Colo City).
 Postal Telegraph-Cable Co, 104 1/2 E Pike's Peak av.
 Western Union Telegraph & Cable Co, 14 N Tejon, and 106 Canon av (Manitou).

TENTS AND AWNINGS.

Buttolph Isabel, 1521 W Cheyenne rd.
 Chicago Tent & Awning Co, 413 S Tejon.
 Dashwood R E, 16 E Huerfano.
 Enterprise Furniture Co, 129-131 E Huerfano. (See left top lines.)
 Out West Tent & Awning Co, 113 1/2 N Tejon. (See adv.)

Tents and Awnings. Camping Outfits for Sale or Rent

THE OUT WEST TENT AND AWNING CO.

113 1/2 N. Tejon Street

Phone Main 1261

CIRCULARS
 ADDRESSED

WRITE FOR RATES
R. L. POLK & CO.
 SALT LAKE CITY.

MAILING
 LISTS

"RIO GRANDE LINES" TRAVEL VIA Best Service Finest Scenery

The Busy Corner Finest Line of Drugs and Drug Sundries in The City. Phone Main 4. Free Delivery Until Midnight
The Robinson Drug Co.

648 THE R. L. POLK & CO'S. TRA

THEATRES.

(See also Resorts.)

Electra, 513 Colorado av (Colo City).
Empire Theatre, 22-24 E Pike's Peak av.
Ideal Theatre, 112½ E Huerfano.
Nickelodeum, 513 Colorado av (Colo City).
Opera House The, 18-20 N Tejon.
Temple Theatre, 29 N Nevada av.
Waycott Opera House, Waycott Bldg (Colo City).

TICKET BROKERS.

See Railroad Ticket Brokers.

***TILE SETTERS.**

Colorado Springs Paving & Tile Co, 305 De Graff Bldg. (See right bottom lines.)

***TILING.**

Tucker Fred S Furniture Co, 106-108 N Tejon. (See p 522.)

TIN, COPPER AND SHEET IRON WORKERS.

Ball Bros, 130 N Tejon.
Faulkner J G, 421 Washington av (Colo City).
Heyse Rudolph, 28 N Tejon.
Houston Lumber Co, 20-32 W Vermijo av. (See left top lines.)
Kester & Benson, rear 15 E Pike's Peak av.
Rocky Mountain Can Co, 17 E Pike's Peak av.
Taylor C E, rear 107 N Tejon.
Wilder & Co, 119 E Pike's Peak av.

***TIN AND GRANITE WARE.**

Barnes G S & Son, 17 S Tejon.
Blake A S, 107 N Tejon.

***TOILET ARTICLES.**

Bissell-Macy Drug Co, 301 S Tejon, (See p 102.)
Burgess W N, 112-114 N Tejon. (See right top lines.)

Crooks H R, 52 Antlers Hotel.
Shaw's Toilet Parlors, 29 N Cascade av.

Way D S Drug Co, 1 W Huerfano.

***TOMB STONES.**

Aldrich C F, 333 S Wahsatch av. (See adv backbone.)
Colorado Monumental Works, 333 S Wahsatch av. (See adv backbone.)

***TOOL MANUFACTURERS.**

Snider Wrench & Tool Co, 34 Bank Bk.

***TRANSFER AND BAGGAGE COMPANIES.**

(See also Express and Drayage.)

Arterburn & Perkey, 701 Colorado av (Colo City). (See p 79.)
Colorado City Transfer, Coal & Storage Co, 421 Colorado av (Colo City). (See p 472.)
Colorado Springs Transfer & Livery Co, 11 N Cascade av.
Ennis Bros Transfer & Storage Co, 428½ Colorado av (Colo City).
Hotel Livery Co, 15 W Cucharras, (See p 282.)
Manitou Livery & Transfer Co, 229 Manitou av (Manitou). (See right top corner cards.)
Mutual Transfer & Carriage Co, 215 E Pike's Peak av. (See p 389.)
Norton Wm, 111 S Cascade av.

DON'T

**LEND YOUR
DIRECTORY**

BEST PRINTING PUBLIC OPINION PRINTING CO.
IN THE CITY 11 EAST KIOWA ST.

MUETH'S CANDIES, CAKES AND ICE CREAM
Where Quality is the First Consideration
26 North Tejon Street

TRA CLASSIFIED BUSINESS DIRECTORY. TYP 649

THE PIKE'S PEAK MOVING AND STORAGE COMPANY

123 E. BIJOU STREET TELEPHONE 160
COLORADO SPRINGS, COLORADO

Household Goods and Pianos Moved, Packed, Stored and Shipped
Cut Rates to All Points

Pike's Peak Moving & Storage Co, 123 E Bijou. (See right top corner cards.)
Public Transfer & Storage Co, 209 W Huerfano.
Rankin M K, 425 Colorado av (Colo City).
Rocky Mountain Trading & Transfer Co, 427 E Cucharras.
Sherman C M, 421 Colorado av (Colo City). (See p 472.)
Smith C W Storage & Transfer Co, 2 E Kiowa.
Spencer Transfer & Storage Co, 202 E Huerfano.
Wandell & Lowe Transfer & Storage Co, 22 N Tejon. (See p 539.)

***TRUNKS AND VALISES.**

Carrick Harness & Carriage Co, 19½ 21 S Cascade av. (See right top lines.)
Colorado Springs Harness, Vehicle & Trunk Co, 9-11 S Cascade av.
Wise W H, 16 E Pike's Peak av.

***TRUST COMPANIES.**

Colorado Title and Trust Co, 129 E Pike's Peak av.
Exchange Registry & Guarantee Co, Mining Exchange Bldg.

***TURKISH BATHS.**

Antlers Turkish Baths, 14 E Bijou. (See p 76.)
Bryan S W Jr, 14 E Bijou. (See p 76.)

***TWINES.**

Hyde Paper Co, 121 S Cascade av.

***TYPEWRITER REPAIRERS.**

Underwood Typewriter Co, 21 N Tejon. (See adv.)
Zimmerman Supply Co, 23 E Kiowa. (See adv.)

TYPEWRITERS AND SUPPLIES.

Oliver Typewriter Co, 8 Bank Bk. (See adv.)

W. P. Weathersby
Agent Oliver Typewriter Co.
8 Bank Building

GAZETTE Has Only Seven-Day Newspaper in Central Colorado. Has Only Sunday Issue in Colorado Springs. Has Best Editorial and News Service. Has THE LEAD IN ADVERTISING
60 CENTS PER MONTH

THE EL PASO ICE & COAL CO. "HYGIENIC ICE" PHONES 46 AND 91.

H. A. SCURR, REAL ESTATE AND LOANS.
CHATELLEANS WANTED.
HOUSES FOR RENT.
Phone Black 962.
20 S. TEJON ST.

THE EL PASO ICE & COAL CO.
"HYGIENIC ICE"
PHONES 46 AND 91.

Enterprise Furniture Co. Stoves & Ranges
 129-131 E. Huerfano St.

650 TYP R. L. POLK & CO'S. VEG

Typewriters and Supplies—Cont.
 Remington Typewriter Co, 23 E Kiowa. (See adv.)
 Underwood Typewriter Co, 21 N Tejon. (See adv.)
 Zimmerman Supply Co, 23 E Kiowa. (See adv.)

UMBRELLA REPAIRERS.
 Berghausen C V, 13½ E Kiowa.
 Clark E F 128 E Cucharas.

UNDERTAKERS.
 Beyle Furniture & Undertaking Co, 410 Colorado av (Colo City). (See adv.)

Hallett & Baker Undertaking Co, 7 N Cascade av.
 Minium M E, 19 S Cascade av, and 507-507½ Colorado av (Colo City).

***UNITED STATES DEPUTY MINERAL SURVEYORS.**
 Sawyer & Garstin, 409-410 Hagerman Bldg. (See p 460.)

UPHOLSTERERS.
 Ballou Kingsley, 30 E Kiowa.
 Enterprise Furniture Co, 129-131 E Huerfano. (See left top lines.)

The Standard **UNDERWOOD**
 VISIBLE Typewriter
 FOR SALE AND FOR RENT

Underwood Furniture and Supplies Phone Main 481 No. 21 N. Tejon Street
UNDERWOOD TYPEWRITER COMPANY

REMINGTON TYPEWRITERS
 TYPEWRITERS EXCHANGED
 RENTED, REPAIRED, BOUGHT, SOLD RIBBONS, CARBONS, PAPER, ALL SUPPLIES
ZIMMERMAN SUPPLY CO.
 PHONE MAIN 374 23 E. KIOWA ST.



Beyle & Son, 16 E Kiowa.
 Carrington E Evans & Sons, 208½ N Tejon.
 Fairley's & Law Undertaking Co, 218-220 E Pike's Peak av.
 Fleming & Patterson, 16 E Bijou.

Roller Frederick, 510 N Tejon.
 Tucker Fred S Furniture Co, 106-108 N Tejon. (See p 522.)

***VEGETABLES—GREEN AND STAPLE.**
 Burgess W N, 112-114 N Tejon. (See right top lines.)

Colorado Midland Ry. For SALT LAKE CITY, OGDEN, All Points in CALIFORNIA and the GREAT NORTHWEST

TUSLER & FISHER CONTRACTORS AND BUILDERS
 115 MECHANICS PLACE Telephones Main 1468 or 1507

VET CLASSIFIED BUSINESS DIRECTORY. WOO 651

VETERINARY SURGEONS.
 Baird W S, 323 Adelaide pl.
 Dickey G W, 319 N Weber.
 Rimmer Thomas, 15 W Huerfano.
 Savage A J, 414 E Pike's Peak av.
 Whitley G S, 734 E Kiowa.

***VIEWS.**
 Hook View Sales Co, 119 E Pike's Peak av.

VINEGAR MANUFACTURERS.
 Smith Cider Co, Lincoln av cor 12th. (See p 421.)

***WALL PAPER.**
 Ballou Kingsley, 30 E Kiowa.
 Chessrown W L, 10 E Bijou. (See p 140.)
 Clark W F, 17 S Cascade av.
 Hall L L, 200 Manitou av (Manitou).
 Harwood A C, 214½ N Tejon.
 Hedrick-Duncan Wall Paper & Paint Co, 212 N Tejon.
 Jordan C E, 13 S Cascade av.
 Model The, 111 N Tejon.
 Newton Lumber & Mfg Co, 15 W Huerfano, and 10-20 S 5th (Colo City).
 Paint Supply Co, 113 E Bijou.
 Swanson & Martin, 133 E Kiowa.
 Ute Paint Shop, 10 S 4th (Colo City).

***WATCH MAKERS.**
 (See also Jewelers.)
 Arcularius C F & Co, 9 S Tejon.
 Hayner F G, 15 S Tejon.
 Heinly & Bro, 13 N Tejon.
 Johnson Jewelry Co, 26 E Pike's Peak av. (See front cover.)
 Kapelke H E, 130 E Pike's Peak av.
 Lauterman C B, 121 N Tejon.
 Nesler & Barker, 14 E Pike's Peak av.
 Robertson & Co, 123 S Tejon.
 Warren Jewelry & Optical Co, 116½ E Pike's Peak av.
 Wyman H W, 10 S Tejon.

***WEATHER STRIPS.**
 Chamberlin Metal Weather Strip Co, 25 E Pike's Peak av.

***WINDOW SHADES.**
 Enterprise Furniture Co, 129-131 E Huerfano. (See left top lines.)
 Tucker Fred S Furniture Co, 106-108 N Tejon. (See p 522.)

WINES AND LIQUORS.
 (See also Saloons.)
 Koegler W F, 712 Colorado av (Colo City).
 Pike's Peak Family Liquor House, 612 Colorado av (Colo City).
 Schwartz M & Co, 606-608 Colorado av (Colo City).
 Stine Louis, 612 Colorado av (Colo City).
 Wagner-Stockbridge Merc & Drug Co, 731 Colorado av (Colo City).
 Way D S Drug Co, 1 W Huerfano.

***WOOD AND COAL.**
 (See also Coal Dealers.)
 DeWitt W S, 326 W Huerfano.
 El Paso Ice & Coal Co, 29 N Tejon. (See left side lines and p 2.)
 Union Ice & Coal Co, 105 W Vermijo av and 5 N Tejon. (See right top lines.)

***WOOD WORKERS.**
 Colorado Woodworking Co, 607 W Huerfano.
 Mahneke Hans, 607 W Huerfano.

"RIO GRANDE LINES"
 TRAVEL VIA
Best Service
Finest Scenery

For California SEE THAT YOUR TICKET READS via **"THE SALT LAKE ROUTE"**
 The New Line. SHORTEST and BEST

OREGON SHORT LINE RAILROAD ONLY LINE TO
BUTTE, HELENA,
SPOKANE, SEATTLE, TACOMA AND PORTLAND VIA SALT LAKE CITY

652 ADD

R. L. POLK & CO'S.

ELA

FOREIGN PATRONS.

ADDRESSING AND MAILING.

Boyd's City Dispatch, 16 Beekman St, New York City.
 Business Address Co, 9 Barclay St, New York City.
 Howe C E Co, 208 S 4th St, Philadelphia, Pa.
 Trow Directory, Printing & Book-binding Co, 89 3d av, New York City.

ARTIFICIAL LIMB MANUFACTURERS.

Gaines-Erb Co, 45-58 Good Blk, Denver, Colo. (See p 574.)

BANKS AND BANKERS.

First National Bank, Main n w cor 4th St, Pueblo, Colo.

BLACKSMITHS' SUPPLIES.

Moore Hardware & Iron Co, 1529-1539 15th St, Denver, Colo. (See p 8.)

BOOK BINDERS.

Beckold Printing & Book Mfg Co, 200-210 Pine St. (See opp p 593.)

CASE MAKERS.

Beckold Printing & Book Mfg Co, 200-210 Pine St, St Louis, Mo. (See opp p 593.)

CONFECTIONERS — WHOLESALE AND MANUFACTURING.

Rood Candy Co, 406 W 7th St, Pueblo, Colo.

CONTRACTORS' SUPPLIES.

Moore Hardware & Iron Co, 1529-1539 15th St, Denver, Colo. (See p 8.)

COSTUMERS AND DESIGNERS.

Pratt W E, 211 Enterprise Bldg, 15th cor Champa St, Tel Olive 1339, Denver, Colo.

CRUTCHES.

Gaines-Erb Co, 45-48 Good Blk, Denver, Colo. (See p 574.)

CUTS AND DESIGNS.

Gaebel-Clark Engraving Co, 6th s w cor Court St, Pueblo, Colo. (See right bottom lines and p 596.)

DETECTIVE AGENCIES.

Thiel Detective Service Co, Majestic Bldg, Denver, Colo. (See opp p 592.)

DRY GOODS DEALERS.

Daniels & Fisher Stores Co, 16th and Lawrence Sts, Denver, Colo.
 Joslin Dry Goods Co, 16th and Curtis Sts, Denver, Colo.
 Lewis A T & Son Dry Goods Co, 16th and Stout Sts, Denver, Colo.

ELASTIC STOCKINGS.

Gaines-Erb Co, 45-58 Good Blk, Denver, Colo. (See p 574.)

ASK FOR ORIGINAL "Manitou" TABLE WATER
 and GINGER CHAMPAGNE
 THE MANITOU MINERAL SPRINGS CO. Absolutely Pure and Natural BEWARE OF SUBSTITUTES

ELB

FOREIGN PATRONS.

OPT 653

ELECTROLYSIS.

Knudsen C Helene, Electric Needle Specialist, Room 10, 312 17th St, Denver, Colo.

ELEVATORS—ALL KINDS.

Nock & Garside, 1850 Wazee St, Denver, Colo. (See opp p 595.)
 Otis Elevator Co, 406 Opera House Blk, Denver, Colo. (See p 595.)

ENGRAVERS—BY ALL METHODS.

Gaebel-Clark Engraving Co, 6th and Court Sts, Pueblo, Colo. (See right bottom lines and p 596.)
 Manz J Engineering Co, 75 Monroe St, Chicago, Ill. (See p 596.)

EYE SPECIALISTS.

Price B I Eye System, 705-707 Kittridge Bldg, Denver, Colo. (See inside back cover.)

FOUNDERS AND MACHINISTS.

NOCK & GARSIDE, 1850 Wazee St, Denver, Colo. (See opp p 595.)

GEOLOGISTS.

Forrester Robert, Equitable Bldg, Denver: and Brooks Arcade, Salt Lake City (See opp p 628).

HALF TONES.

Gaebel-Clark Engraving Co, 6th s w cor Court St, Pueblo, Colo. (See right bottom lines and p 596.)
 Manz J Engraving Co, 75 Monroe St, Chicago, Ill. (See p 596.)

HARDWARE—WHOLESALE.

Moore Hardware & Iron Co, 1529-1539 15th St, Denver, Colo. (See p 8.)

HARDWOOD LUMBER.

Moore Hardware & Iron Co, 1529-1539 15th St, Denver, Colo. (See p 8.)

HEAVY HARDWARE.

Moore Hardware & Iron Co, 1529-1539 15th St, Denver, Colo. (See p 8.)

HOISTS AND ELEVATORS.

Otis Elevator Co, 406 Opera House 15th St, Denver, Colo. (See p 8.)

IRON AND STEEL—WHOLESALE.

Moore Hardware & Iron Co, 1529-1539 15th st, Denver, Colo. (See p 8.)

LEATHER TRUSSES.

Gaines-Erb Co, 45-48 Good Blk, Denver, Colo. (See p 574.)

LIBRARIES.

Public Library, Wm B Tebbetts Pres, John K Mullen V-Pres, Charles R Dudley Librarian and Secy, Bannock cor W Colfax av, Denver, Colo.

MACHINISTS.

Nock & Garside, 1850 Wazee St, Denver, Colo. (See opp p 595.)

MAIL ORDER HOUSES.

Daniels & Fisher Stores Co, 16th and Lawrence Sts, Denver, Colo.
 Joslin Dry Goods Co, 16th and Curtis Sts, Denver, Colo.
 Lewis A T & Son Dry Goods Co, 16th: and Stout Sts, Denver, Colo.

MINING ENGINEERS.

Forrester Robert, Equitable Bldg. Denver: and Brooks Arcade, Salt Lake City (See opp p 628).

OPTICAL GOODS.

Price B I Eye System, 705-707 Kittridge Bldg, Denver, Colo. (See inside back cover.)

OPTICIANS—WHOLESALE

Curtis & Curtis, Room 12 Barth Blk, 809 16th St (2d floor), Denver, Colo.
 Price B I Eye System, 705-707 Kittridge Bldg, Denver, Colo. (See inside back cover.)
 Trenner Optical Co, 1652 Welton St, Denver, Colo. (See p 632)

THE EL PASO ICE & COAL CO.
"HYGIENIC ICE"
PHONES 46 AND 91.

MISSOURI PACIFIC RY.
ST. LOUIS & ALL POINTS EAST.
SHORTEST, QUICKEST AND BEST LINE TO KANSAS CITY.

Nevada State Gazetteer Price \$6.00

R. L. POLK & CO. PUBS. Salt Lake City,

Mailing Lists WRITE TO R. L. POLK & CO.
 FOR RATES
 Our Lists are Reliable Salt Lake City, Utah.

THE EL PASO ICE & COAL CO.
"HYGIENIC ICE"
 PHONES 46 AND 91.

PHONE 13 For PLUMBER OR STEAMFITTER PHONE 13
BARNES & STEPHENS 206 N. Tejon St.

| | | |
|---|---|-----|
| 054 OST | R. L. POLK & CO'S. | WAG |
| OSTEOPATHS. Westendorf Katharine, 516-517 Kittedge Bldg, 16th cor Glenarm St, Denver, Colo. | OREGON SHORT LINE RAILROAD, GENERAL OFFICES Deseret News Bldg, Salt Lake City. (See opposite inside back cover.) | |
| PHOTOGRAPHERS—COMMERCIAL. Manz J Engraving Co, 75 Monroe St, Chicago, Ill. (See p 596.) | SALT LAKE ROUTE (S P, L A & S L R R), J H Burtner D P A, 169 S Main St, Salt Lake City. (See back fly leaf.) | |
| PRINTERS—BOOK AND JOB. Becktold Printing & Book Mfg Co, 200-210 Pine St, St Louis, Mo. (See opp. p 593.) | SHELF HARDWARE. Moore Hardware & Iron Co, 1529-1539 15th St, Denver, Colo. (See p 8.) | |
| PUBLISHERS. Howe C E Co, 208 S 4th St, Philadelphia, Pa. Trow Directory, Printing & Bookbinding Co, 89 3d Av, New York City. | SPECIALISTS—EYE. Price B I Eye System, 705-707 Kittedge Bldg, Denver, Colo. (See inside back cover.) | |
| PUBLISHERS' AGENTS. Lomas C J, 136 W 12th St, New York City. | STEREOTYPERS. Manz J Engraving Co, 75 Monroe St, Chicago, Ill. (See p 596.) | |
| RAILROADS. Missouri Pacific Railway, General Offices St Louis, Mo. (See right side lines.) | WAGON MAKERS' SUPPLIES. Moore Hardware & Iron Co, 1529-1539 15th St, Denver, Colo. (See p 8.) | |

Circulars Addressed

Get Our Rates

R. L. POLK & CO. Salt Lake City.

Missouri Pacific Railway BEST LINE EAST

R. L. POLK & CO'S Colorado Springs, City DIRECTORY

VOL. 1907-1908 IV.

DIRECTORY OF HOUSEHOLDERS.

In the following list, the Streets, Avenues, etc., are arranged in alphabetical order without regard to location. The number of each building on the street is given in numerical order, and opposite the number is printed the name of the occupant or householder. Houses with no numbers are not noted. To find the occupation of householder, refer to the alphabetical list of names. For locations of Streets, Avenues, etc., see pages 17 to 28. Houses that remained vacant at the close of the canvass have not been noted.

| ADELAIDE PLACE. | ARCADIA STREET. |
|------------------------|----------------------|
| 323 Baird W S. | 209 Rudy Mrs A M. |
| 329 Hall M H. | 209 Thornton J E. |
| 332 Peterson F M. | 227 Wirtz B J. |
| 334 Derry H S. | 231 Brown Mrs M A. |
| 335 Mefford F E. | 232 Kline G L. |
| 339 Borgh John. | 716 Joseph A D. |
| 401 Johnson Wm. | 720 Klippel Richard. |
| 404 Upshaw Mrs Anna E. | 811 Sleep George. |
| 406 Lewis Mrs M J. | 812 Sloane L E. |
| 408 Minard R W. | 814 Ownbey J Y. |
| 411 Pullos Theodore. | 814 Shearer G H. |
| 412 Dikazs James. | 815 French E S. |
| 415 Hobbs J S. | 819 Barron Mrs E J. |
| 416 Finnegan Henry. | 825 Herb Wm. |
| 423 Straub Herman. | 1008 Chamness R A. |

Colorado Midland Ry. For SALT LAKE CITY, OGDEN, All Points in CALIFORNIA and the GREAT NORTHWEST

"RIO GRANDE LINES"
 TRAVEL VIA
Best Service
Finest Scenery

Collections **Giles Mercantile Agency Co.** **Reports**
HAGERMAN BUILDING

656 ARC

R. L. POLK & CO'S.

BIJ

ARCADIA ST.—Cont.

- 1022 Wiley J E.
- 1025 Manley G F.
- 1033 Stuart L A.
- 1103 Maclean Rev R E.
- 1107 Carlson C E.
- 1112 Way D S.
- 1115 Stainsky E E.
- 1116 Daily W C.
- 1131 Wiren Mrs Elizabeth.
- 1135 Macgargee A C.

ARMSTRONG AVENUE.

- 1704 Ryan J A.
- 1834 Squires E C.
- 1904 Rose G F.
- 1928 Smith George.
- 1938 Dutton Mirian.
- Buchnell & Grover.
- 2004 Shontz A K.
- 2018 Moore J J.
- 2022 Gourley H F.
- 2026 Uthoff August.
- 2028 McElwain T N.
- 2102 Bellmer F J.
- 2106 Sells F L.
- 2108 Kurrle Mary.

ASH STREET.

- 1612 Park R H.

BALTIC STREET.

- 601 Moderson W E.
- 606½ Hayden Rice.
- 607 Watson Allen.
- 608 Phillips D A.
- 609 Williams Mrs Ada.
- 612 Pucissis Demos.
- 613 Aleshire Ely.
- 615 McCutchan Bros.
- 616 Brannan George.
- 617 McCutchan S W.
- 619 Rockwell M E.
- 620 Montgomery T I.
- 621 Rockwell A P.
- 623 Flynn E G.
- 906 Biggs T S.
- 915 Halley G A.
- 922 Ahnstrom John.
- 931 Sorrick A E.
- 933 Sarver D E.

BEACON STREET, ROSWELL.

- 16 Traylor W H.
- 20 Cook W S.
- 23 Cameron D F.
- 26 Lucas W J.
- 102 Braden J O.
- 107 Hobbs W E.
- 109 Whittlesey F E.
- 202 Martin J E.
- 205 Wilson E E.
- 207 Russell D A.
- 209 Coots R F.
- 212 Roach W P.
- 216 Cimino Jaco.
- 219 Brosso W A.
- 220 Bronson G E.
- 222 Brosso Henry.
- 228 Stanton M J.
- 301 Jones B H.
- 308 Guzman W A.
- 310 Cooper James.
- 318 Barella John.
- 319 Catchpole Thomas.
- Roswell M E Church.
- 501 Howarter J H.
- 531 Conner C E.

BEECH AVE, BROADMOOR.

- 4 Douglas W F.

BERKLEY STREET, ROSWELL.

- 112 Jones J O.
- 120 Hoye H L.
- 206 Tudor Jenkin.
- 210 Warner Mrs E L.
- 224 Bronson G M.
- 227 Howell Gwillim.
- 228 Hathaway D A.
- 306 Yantis Henry.

BEVERLEY PLACE.

- 3 Shaw W G.
- 7 Lawrence Mrs Harriet.
- 7 Springer R T.
- 9 Evans J B.
- 14 Brinley E T.

BIJOU STREET, EAST.

- 2 Hill F B.
- 3 Elks Club.
- 9 Majestic Block.

BURGESS, FANCY GROCERIES
112 N. Tejon Street

BIJ

DIRECTORY OF HOUSEHOLDERS.

BIJ 657

- 9 Cox C E.
- 9 Majestic Dancing School.
- 9 W O W Hall.
- 10 Chessrown W L.
- 11 Gilmore Plumbing Co.
- 14 Antlers-Turkish Baths.
- 14 Bryan S W jr.
- 15 Knight-Locke Piano Co.
- 15 (Rear), Ford Electric Works.
- 15 (Rear), Harmer J B.
- 15 (Rear), Standard Electric Co.
- 16 Fleming & Patterson.
- 17 Pantatorium The.
- 18 Caledonian Hall.
- 20 O'Haire J D.
- 20 (Rear), Pedersen Christian.
- 21 Mackenzie Alexander.
- 21½ Christian Science Reading Room.
- 22 Colorado Springs Art Studio.
- 23 Leef Mrs Josephine.
- 23 Zimmerman E A.
- 23½ Everhart Block.
- 24 Goldfield M & L Co.
- 24 Weeks F H.
- 25 Hill John.
- 26½ Braine George.
- 30 Wyatt Cotton.
- 105 Price E W.
- 107 Corrin J B.
- 109 Phelps Dining Room & Bakery.
- 113 Paint Supply Co.
- 115 Colorado Westrumite Co.
- 115 Jackson O P.
- 115 Macamite Paving & Sprinkling Co.
- 117 Doyle & Schwartz.
- 121 Kentucky Stables.
- 123 Pike's Peak Moving & Storage Co.
- 127 Steinbach C F.
- 219 Kelley J H.
- 221 Crocker E J.
- 225 Woods Mrs M P.
- 306 Carroll W F.
- 309 Pride Mary C.
- 311 Fall Mrs Seraph.
- 313 Nichols H S.
- 316 Locklin F C.
- 319 Wise W H.
- 320 Hibbard C A.
- 321 Carroll D W.
- 323 Harbaugh C C.

- 324 Crane C A.
- 326 Sleeman George.
- 327 Yates M P.
- 328 Schlotter Mrs Nancy.
- 329 Potter M H.
- 330 Priebe Frederick.
- 408 Friedel J W.
- 411 Coumbs J E.
- 414 Pettit W E.
- 415 Roe P F.
- 416 Taylor Mrs A M.
- 416 Wright P C.
- 417 Dale C E.
- 418 Moler J A.
- 419 Dale R E.
- 422 Ford S P.
- 423 Loomis Mrs V F.
- 426 Cotterill J F.
- 426 Link C M.
- 427 Graham J M.
- 427 O'Byrne John.
- 428 Eichel Mrs Tetta.
- 429 Showalter Mrs E H.
- 431 Fyffe L C.
- 435 Dozler Joseph.
- 439 Nifong J D.
- 514 De Vinney J H.
- 516 Owen G B.
- 517 Justice Alfred.
- 518 Oscar Anna.
- 519 Wheeler Mrs Mondella.
- 520 Knapp F J.
- 521 Morris Mrs E F.
- 523 Cook S C.
- 524 Weisbrod H J.
- 528 Kamber F J.
- 529 Pope Mrs N E.
- 530 Brown W W.
- 531 Dohrmann J G.
- 531 (Rear), Burns J T.
- 532 Sanders F T.
- 535 Hudson J S.
- 536 Schmill Adam.
- 542 Footman Mrs Anna.
- 544 Grinnell H J.
- 544 Williams J H.
- 548 Stark J T.
- 548 Van Ingren W H.
- 550 Townsend C O.
- 554 Oster Rev Gottfried.
- 554 (Rear), Williams J G.
- 556 Hayden Nels.
- 560 Ferguson J T.

THE EL PASO ICE & COAL CO.
"HYGIENIC ICE"
 PHONES 46 AND 91.

CIRCULARS
ADDRESSED

WRITE FOR RATES
R. L. POLK & CO.
SALT LAKE CITY.

MAILING
LISTS.

THE
CHAS. SCHIELE CIGAR CO.
 MANUFACTURERS OF



HAVANA CIGARS.
 Rear 18-20 S. Tejon St.
COLORADO SPRINGS.

COLORADO SPRINGS PAVING & TILE CO.
505 W. HUERFANO ST. OFFICE 305 DEGRAFF BLDG.
ARTIFICIAL STONE SIDE AND LAWN WALKS

THE HOUSTON LUMBER CO.

20 to 32 W. Vermijo Ave.
Tel. Main 102.

CARRIES A FULL LINE OF
Builders' Hardware & Building Material

658 BIJ

R. L. POLK & CO'S.

BOU

THE EL PASO ICE & COAL CO. "HYGIENIC ICE" PHONES 46 AND 91.

BIJOU STREET, WEST:

14 Blaun Mrs Julla.
24 Gater George.
25 McGregor Mrs Annette.
27 Millar E C.
28 MacNeill C M.
34 Brown Mrs Jessie.
36 Cary C J.
40 Dunaway R T.
218 Bradburn F A.
219 Mirise F P.
231 Fitzpatrick Samuel.
Swedish Lutheran Church.
301 Romig G F.
303 Truniger C F.
309 Waldeck C L.
311 Lewis W G.
313 Mahoney T J.
315 Mandel Samuel.
316 Peerman L F.
317 McCue Bridget.
319 Miller A F.
321 Norton S E.
322 Shobey Mrs H B.
323 Utecht W E.
324 Devine Mrs A M.
331 Hass & Carlson.
332 Moore Albert.
402 Wood E J.
402½ Smith C W.
405 Blohm J J.
407 Goldsmith Mrs Mary.
410 Bartholomew F A.
411 Heustis E L.
414 Betts W S.
415 Barbee E L.
418 Dearing J S.
419 Miller Mrs M B.
421 Mitchell James.
422 Hutchinson Hiram.
423 Leslie E A.
426 Galvin Mrs Sadie.
431 Bish O O.
431 Fitch F S.
432 Bijou Pharmacy.
501 Lindquist Rev C E.
505 Threlkeld A T.
505 Wilkins W C.
509 Corkins C D.
510 Love W A.
513 Goldsworthy E J.
513 Taylor Arthur.

515 Lowe Ira.
516 Wattson H A.
517 Thomas L W.
519 Winger S P.
523 Cook Samuel C.
528 Smith L R.
528 Wieter Mrs Louisa.
531 Schweickert E W.
532 Mitchell Lydia A.
604 Edwards T J.
607 Risher August.
610 Hazelbaker J N.
620 Thelen Wm.
720 Orrison Mrs Allie.
724 Case Rev M B.
832 Morrow W L.

BOULDER COURT.

9 Price W B.
15 Wahl C E.
16 Ritsch G B.
19 Robinson H P.

BOULDER CRESCENT.

6 Small Agnes.
(Rear), Millward A A.
11 Wesson Mrs M P.
17 Thomas D W.
18 Powell E C.
23 Noland Robert.
24 Johnson Mrs Ella.
27 Usher J W.
28 Ballard C E.
30 Miller M F.
31 McCuan J S.
36 Briggs J C.
40 Guether O H.
40 Reynolds Mrs. Catherine.

BOULDER PLACE.

9 Worster E R.
11 McCaffery T F.
17 Swedish Baptist Church.
17 (Rear), Person Matilda.
19 Clark W B.

BOULDER STREET, EAST.

12 Tyson G H.
14 Bulkley A A.
16 Franklin C A.
19 Wildman Mrs Helen.
23 Rogers Mrs L A.

PASTER & BLOOD

CARPENTERS AND CONTRACTORS.

Shop, 4 E. Kiowa St.

Telephone 801

BOU

DIRECTORY OF HOUSEHOLDERS.

BOU 659

28 Giddings E W.
104 Maddox Mrs R J.
111 Crapsey J W.
115 Evans Mrs Ellen.
115 Stanley T L.
116 Twitty Mrs S M.
117 Kirkpatrick J F.
119 Fletcher T H.
120 Key Mrs Isabella.
120 Rollins Mrs S A.
314 Marron Mrs Mamie.
317 Swedish Free Mission Church.
319 Nelson Rev C J E.
320 Young G M.
322 Speck C A.
326 Hughes Mrs Jemima.
330 Perry Mrs L S.
410 Auld I M.
416 Palsgrove T T.
418 Craven Mrs May.
419 Clark Wm.
421 Hastings W S.
422 Graning Rev Wm.
423 Allen Lewis.
424 Legg Mrs E J.
425 Wood J P.
429 Phillips C M.
433 Dolan J A.
501 Lair A G.
503 Braucher Mrs Allie.
505 Benedict H L.
513 De Graff D H.
515 Wallace A C.
516 Willis Bartley.
517 Hayes A E.
519 Hockenson Mrs Caren.
601 Kelsey Mrs F A.
602 Hanes Mrs S F.
603 Collins Samuel.
604 Sumner Joshua.
606 Ellis J E.
607 Hobough U G.
607 Mortimer J H.
608 Weathersby W P.
610 Milligan Perry.
611 Russell Mrs R D.
614 Blair Mrs Martha.
615 Hughes Mrs J M.
615 Lawrence A E.
618 Jolliffe J A.
620 Martin Mrs Susan.
621 Stephens E W.
625 Robinson W C.

626 Garnett C B.
629 Rudy F F.
630 Kuntze C J.
633 Park W H.
633½ Vliet E N.
635 Grier Mrs Hannah.
637 Landmesser P E.
640 Schaefer J L.
701 Barber Ward.
706 Coil J P.
709 Costello W H.
710 Spicer J C.
712 Schisler A H.
717 Swen C E.
717½ Ekengren Fred.
718 Turner Mrs N C.
721 Caseley W N.
727 Kennedy Donald.
729 Pedersen Christian.
730 Gillis A J.
731 Dunnavan J C.
733 Willis Mrs F M.
734 Curtis A G.
736 Underhill Mrs A J.
801 Smith R R.
805 Mahoney B E.
806 Sawyer E A.
809 Honey Albert.
811 Kusik J A.
813 Banta B A.
814 Moffatt W P.
815 Vogel G H.
819 Bergen G R.
822 Wendt Wm.
826 First Cumberland Pres Church.
835 Rose G A.
Columbia School.
906 Holmes James.
909 Kirchman W C.
913 Myer W F.
918 Kent Mrs L L.
924 Spinney A B.
1003 Owen C C.
1010 Alsbury J H.
1015 Schwartz J S.
1018 Wilbur Mrs J J.
1020 Davis F L.
1029 French Mrs R C.
1031 Price E W.
1035 Rose R E.
1039 Mahoney J W.
1039 Thomas C E.
1045 Skinner Mrs M M.

TRAVEL VIA
"RIO GRANDE LINES"
Best Service
Finest Scenery

PARBERRY & SON REAL ESTATE AND LOANS

Phone Main 389

25 EAST KIOWA ST.

For California

SEE THAT YOUR TICKET READS VIA

"THE SALT LAKE ROUTE"

The New Line. SHORTEST and BEST

ALEX. MacKENZIE MERCHANT TAILOR
TEL. MAIN 1193
21 EAST BIJOU STREET

660 B0U R. L. POLK, & CO'S. OAC

- Boulder St, East—Cont.
- | | | | |
|------|---------------|-----|----------------|
| 1045 | Wilson J S. | 330 | Burris A L. |
| 1201 | Kohler F E. | 411 | Barr Mrs O B. |
| 1205 | Myers F B. | 415 | Davis G M. |
| 1211 | Wolbach J A. | 416 | Gould Mrs M E. |
| 1221 | Peterson E W. | 418 | Eagan D C. |
| 1223 | Toohy P W. | 422 | Pfeffer Wm. |
| 1227 | Michael W H. | 426 | Keener G L. |
| 1309 | Shoup W H. | 508 | Barker E G. |
| 1319 | Rulon C E. | 512 | Dunn H I. |
- BOULDER STREET, WEST.
- | | | | |
|-----|-------------------|------|---------------------|
| 416 | Sherwin F L. | 602 | Bower H C. |
| 425 | Gordon James. | 604 | Hart J H. |
| 514 | Lee C T. | 606 | Bower H C. |
| 516 | Riley J M. | 606½ | Walton J B. |
| 519 | Chase Mrs H R. | 608 | Saxton A A. |
| 520 | Rowe Joseph. | 612 | Walker J W. |
| 520 | Myers Edward. | 613 | Hog L S. |
| 540 | Johnson I E. | 614 | Whitmarsh E R. |
| 546 | Jackson A T. | 620 | Macy Mrs Elizabeth. |
| 604 | Lundstrom George. | 622 | Gwillim Mrs A M. |
| 606 | Thompson J R. | 710 | Seitz G C. |
| | | 714 | Smith W P M. |
| | | 717 | Waters E F A. |
| | | 718 | Howard H O. |
| | | 719 | Moss S H. |
| | | 722 | Lattin D O. |
| | | 734 | Spiess Mrs Maude. |
| | | 735 | Maness A T. |
| | | 738 | Petersen J C. |
| | | 741 | Mullaney J F. |
| | | 745 | Manchester W I. |
| | | 746 | Snider Mrs A I. |
| | | 750 | Long J M. |
| | | 801 | Bodie Levi. |
| | | 802 | Bonham Mrs H A. |
| | | 805 | Aitken W H. |
| | | 806 | Joyner J J. |
| | | 811 | Sheff G W. |
| | | 812 | Butner T M. |
| | | 815 | Cole W L. |
| | | 816 | Cannon R M. |
| | | 818 | Edgerly F T. |
| | | 819 | Riggs Mrs C C. |
| | | 823 | Hufferd E P. |
| | | 824 | Hook W E. |
| | | 827 | Fraker Marion. |
| | | 828 | Bailey H J. |
| | | 829 | Riggs E W. |
| | | 830 | St Clair C S. |
| | | 833 | Miller B F. |
| | | 834 | Cree S A. |
| | | 835 | Clark A B. |
| | | 840 | Borst T W. |
| | | 841 | Hayden Frank. |
- BUENA VENTURA ST, EAST.
- | | |
|-----|-------------|
| 20 | Burns C E. |
| 510 | Stuart R O. |
- BUENA VENTURA ST, WEST.
- | | |
|-----|---------------|
| 17 | Wilder C T. |
| 18 | Cralle J B. |
| 22 | Lowndes C T. |
| 516 | Meredith H G. |
- CACHE LA POWDRE ST, EAST.
- | | |
|-----|------------------------|
| | San Luis School. |
| 9 | Fox H W. |
| 15 | Stevenson Mrs M J. |
| 215 | Kimball R G. |
| 215 | (Rear), Koentz G M. |
| 217 | Thrall Rufus. |
| 218 | Seldomridge C B. |
| 224 | Hobbs J H. |
| 310 | Lilly J F. |
| 311 | Starrett C L. |
| 315 | Postlethwaite Mrs E T. |
| 316 | Clotworthy W H. |
| 317 | Tucker W H. |
| 318 | Cobb W P. |
| 321 | Briggs B A. |
| 322 | Littell H L. |
| 326 | Strock Jacob. |
| 329 | Hill R C. |

THE EL PASO ICE & COAL CO. "HYGIENIC ICE" PHONES 46 AND 91.

Nevada State Gazette Price \$6.00
R. L. POLK & CO. PUBS. Salt Lake City.

Hawfman's "If It's Here It's Right"
EVERYTHING FOR EVERYBODY PHONE 467.

OAC DIRECTORY OF HOUSEHOLDERS. OAS 661

- | | |
|------|-------------------|
| 843 | Knowles George. |
| 844 | Hartz M P. |
| 847 | Knowles George. |
| 1004 | Hanna H S. |
| 1010 | Boicourt Arthur. |
| 1018 | Klutsenbeker G I. |
| 1022 | Flatt D I. |
| 1028 | McLean J J. |

CACHE LA POWDRE ST, WEST.

- | | |
|----|---------------------|
| 27 | Jenkins Mrs Louise. |
| 27 | Wilson Agnes. |
| 30 | Collais C G. |
| 41 | Carpenter Clarence. |

CAMERON AVE, WEST.

- | | |
|-----|--------------------|
| 302 | Adison J A. |
| 306 | Platner C W. |
| 307 | Le Malstre Harlan. |
| 308 | Martin Charles. |
| 309 | Donatell Tony. |
| 310 | Dobyens J A. |
| 315 | Peyton Scott. |
| 316 | Coppedge J T. |
| 317 | Parks A L. |
| 322 | Olson Andrew. |
| 332 | Monroe W A. |

CARAMILLO STREET, EAST.

- | | |
|-----|-------------------|
| 14 | McIntyre J E. |
| 14 | Pease T C. |
| 17 | Payne J W. |
| 18 | Rollestone A A. |
| 21 | Taylor E L. |
| 22 | Chase Mrs E S. |
| 110 | Allen Manfred. |
| 111 | Koon C O. |
| 115 | Koon C O. |
| 116 | Nason E F. |
| 118 | Frost W C. |
| 312 | Clinton Mrs Rose. |
| 314 | Morehouse H L. |
| 317 | Ruedy J S. |
| 318 | Gillfillan J H. |
| 320 | Shanks J C. |
| 323 | Fowler E K. |
| 324 | Garrett R C. |
| 325 | DePriest R B. |
| 403 | Johnson W E. |
| 501 | Davis N S. |
| 501 | Pyles T B. |
| 512 | Turner O N. |
| 515 | Fuller C R. |

CARAMILLO STREET, WEST.

- | | |
|-----|---------------|
| 20 | Warren S J. |
| 30 | Kent E W. |
| 720 | Schuetze E P. |

CARPENTER'S ALLEY.

- | | |
|----|-----------------------|
| 10 | Alter E P. |
| 12 | Honeyman & Auld. |
| 13 | Eckert, Esch & Co. |
| 13 | Wood A A. |
| 15 | Schmitt Peter. |
| 21 | Dannevik & Currie. |
| 23 | Watson Mrs Elizabeth. |
| 26 | Wright T J. |

CASCADE AVENUE, NORTH.

- | | |
|-----|--|
| | Antlers Hotel. |
| | Gildea P F. |
| 2 | Kenny Daniel. |
| 2 | Loomis P A. |
| 2 | Mayhew D P. |
| 2 | Wilson G Y. |
| 7 | Hallett & Baker Undertaking Co. |
| 9 | Kenyon Saddle & Boarding Stables. |
| 11 | Colorado Springs Transfer & Livery Co. |
| 13 | Colorado Springs Confectionery Co. |
| 17 | Manitou Mineral Water Co. |
| 17 | Shields-Morley Grocery Co. |
| 22 | Altman S I. |
| 23 | Wolf & Frost. |
| 29 | Shaw's Toilet Parlors. |
| 31 | Emery C E. |
| 106 | Anderson B P. |
| 112 | Alta Vista Hotel. |
| 115 | Campbell C P. |
| 115 | Western Automobile & Supply Co. |
| 119 | Grant Frances. |
| 122 | Miller Automobile Co. |
| 126 | Colorado Springs Sanitarium. |
| 202 | Clinton Mary. |
| 208 | Hill W S. |
| 211 | Hohler A M. |
| 211 | (Rear), Hill John. |
| 215 | Phillips C C. |
| 216 | Coon Mrs M E. |
| 216 | Fraser, Patten & Ogle. |
| 219 | Erickson Matilda. |

MISSOURI PACIFIC RY. SHORTEST, QUICKEST AND BEST LINE TO KANSAS CITY, ST. LOUIS & ALL POINTS EAST.

Gaebel-Clark Engraving Co
DESIGNERS, ILLUSTRATORS, ENGRAVERS BY ALL PROCESSES
Sixth and Court Sts. PUEBLO COLORADO



South End Boarding and Livery Stable
 BURTON SLINKER, Propr.
 Phone, Main 76 426 S. Tejon Street

THE EL PASO ICE & COAL CO. "HYGIENIC ICE"
 PHONES 46 AND 91.

602 CAS R. L. POLK & CO'S. CAS

| Cascade Ave, North—Cont. | | | |
|--------------------------|-----------------------|------|------------------------|
| 220 | Pease Mrs J R. | 1106 | Peabody C B. |
| 221 | Ward J O. | 1112 | Joy H C. |
| 227 | Johanson I K. | 1123 | Donaldson D V. |
| 228 | Dye Mrs A L. | 1130 | Gray W A. |
| 306 | Wyman H W. | 1131 | Allen B C. |
| 312 | Spear Mrs M L H. | 1206 | Holden G C. |
| 318 | Hudson Mrs C H. | 1215 | Crowe Mrs M V. |
| 319 | Ryan P J. | 1222 | Webb G B. |
| 320 | Linney J H. | 1231 | Leonard W H. |
| 327 | Weber C M. | 1308 | Hager W M. |
| 329 | Copeland Mrs Katie. | 1325 | Richards W F. |
| 329 | Durkee J F. | 1415 | Curtis L E. |
| 329 | Troupe E L. | 1421 | Babbitt K R. |
| 409 | Pastorius H E. | 1427 | Hanscomb P T |
| 410 | Center H L. | 1435 | Wills H Le B. |
| 415 | Pastorius C S. | 1510 | Griffin M G. |
| 420 | Carpenter Mrs M L. | 1515 | Jewett W K. |
| 423 | McAllister Henry. | 1524 | Chamberlin Mrs Rowena. |
| 431 | Lunt H G. | 1530 | Shields J G. |
| 505 | Hobson Mrs Katherine. | 1611 | Hutchison J L. |
| 506 | Bemis J M. | 1615 | Richards J R. |
| 514 | Kingsbury F H. | 1619 | Wells Mrs A E. |
| 516 | Knox G C. | 1623 | Lyons W C. |
| 518 | Flynn Joseph. | 1710 | Duke T F. |
| 521 | Farrington Derby. | 1806 | Woods F M. |
| 522 | Mathis E L. | 1813 | Avery J H. |
| 524 | Smith A E. | 1814 | Huyser Mrs Carrie. |
| 528 | Snyder J O. | 1819 | Kemple Abel. |
| 531 | Smith F D. | 1823 | Tarbell W S. |
| 532 | Jacobs P J. | 1908 | Hemming C C. |
| 605 | Paris A R. | 1922 | Ayre E H. |
| 613 | Barry H J. | 1932 | Curtis C H. |
| 615 | Taylor L S. | 2006 | Lowe H T. |
| 619 | McClurg Gilbert. | 2016 | Chamberlain F C. |
| 620 | Lowe Mrs R J. | 2030 | Gauss W T. |
| 625 | Jones A T. | 2115 | Newbold T R. |
| 630 | Scudder Mrs A C. | 2220 | Gildea P K. |
| 631 | Johnson Mrs M D. | 2428 | Dawson A E. |
| 715 | Gray L T. | 2507 | Montgomery Mrs D C. |
| 719 | Watt H C. | 2509 | Montgomery H L. |
| 720 | Pastorius F D. | 2523 | Donnelly Robert. |
| 725 | Mayhew D P. | 2525 | Weaver L M. |
| 730 | Maynard I A. | 2601 | Parker L J. |
| 805 | Strieby Wm. | 2705 | McLey J W. |
| 808 | Goddard Mrs E C. | 2706 | Murray D L. |
| 812 | Marbourg E M. | 2721 | Morrell Dominic. |
| 815 | Kennedy H H. | 2803 | Dickey G B. |
| 818 | Gardiner C F. | 2807 | Tyler W C. |
| 821 | Dorsey S H. | 2811 | Davis J E. |
| 827 | Henry Bessie. | 2817 | Fritz Daniel. |
| 831 | Weiffenbach J E. | 2825 | Kueck W H. |
| 832 | Hayes J A. | 2901 | Maxwell L M. |

Missouri Pacific Railway BEST LINE EAST

Garrick Harness & Carriage Co. 19 1/2-21 S. Cascade Avenue
 HARNESS, SADDLES, TRUNKS, WAGONS TEL. MAIN 259

CAS DIRECTORY OF HOUSEHOLDERS. CAS 603

| CASCADE AVENUE, SOUTH. | | | |
|------------------------|---|---------|-----------------------------|
| | Antlers Hotel. | 127 | Jones Patrick. |
| 7 | Parker Cycle Co. | 127 | Schmitt Jacob. |
| 7 1/2 | Victor Printing Co. | 129 | City Scales. |
| 9 | Colorado Springs Harness, Vehicle & Trunk Co. | 202 | Talbert W S. |
| 13 | Jordan C E. | 206 | Harvey Mrs Ella. |
| 13 | Sperry F A. | 208 | Herbert F S. |
| 13 1/2 | Salvation Army Hall. | 209 | Higgins Paul. |
| 15 | Herkelrath Andrew. | 209 | Simpson Mrs Margaret. |
| 17 | Argut Bros. | 212 | Irving J E. |
| 17 | Clark W F. | 213 | McReynolds Mrs F E. |
| 19 | Harrison Mutual Burial Assn. | 216 | Oleson Enoch. |
| 19 | Minium Mrs M E. | 217 1/2 | Talley I E. |
| 19-A | Ormonde The. | 219 | Pope Mrs N E. |
| 21 | Carrick Harness & Carriage Co. | 220 | Scofield J E. |
| 23 | Hillis Wm. | 223 | Paugh J J. |
| 23 | Loesch H C. | 225 | Finegan Frank. |
| 25 | Colorado Springs Carriage Works. | | County Jail. |
| 25 | Hemenway Mrs M A. | | Lincoln School. |
| 25 | Jockey Club Shoeing Shop. | 301 | Nagel W M. |
| 25 | Paddock D C. | 305 | Mallon Mrs Mary. |
| 27 | Brimmer & Stanton. | 309 | Robbins Mrs M J. |
| 27 | Jones John. | 309 | (Rear), Pearl Maggie. |
| 29 | Palms The. | 311 | Bishop A J. |
| 29 | Van Horn A G. | 311 | (Rear), Blenkarn Katherine. |
| 31 | Hemenway & Co. | 313 | Bernhardt H F. |
| 101 | Brown Commission Co. | 315 | Hart H B. |
| 105 | Victor The. | 315 | (Rear), Anderson Mrs Ella. |
| 107 | Hemenway Carriage Co. | 317 | Crifford Mrs N T. |
| 109 | Sanderson Commission Co. | 318 | Burnett Mrs L I. |
| 111 | Denny & Sommers. | 318 | Spencer Mrs C A. |
| 111 | Norton Wm. | 319 | Fox L A. |
| 111 1/2 | Rood Candy Co. | 320 | Elser C E. |
| 111 1/2 | Smith A J & Co. | 321 | Murphy T A. |
| 112 | Jim Sing. | 322 | Sylvester J H. |
| 113 | Morse I J. | 323 | Hendrickson G F. |
| 113 | Prudential Mining Co. | 325 | Weslan Mrs Flora. |
| 114 | Sylvester & Epler. | 401 | Garrett J W. |
| 115 1/2 | La Veta The. | 407 | Casaretto David. |
| 116 | Bishop & Kelley. | 409 | Mansfield Cyrus. |
| 116 | Wirth Jacob. | 410 | McClung W E. |
| 117 | Allen Manfred. | 411 | Stroube Mrs Katherine. |
| 119 | Ralston Bros. | 414 | Newton Mrs R M. |
| 120 | Rex Hotel. | 415 | Dolan Mrs Katherine. |
| 121 | Hyde Paper Co. | 417 | United Brethren Church. |
| 121 1/2 | McGill Candy & Mercantile Co | 417 | (Rear), Foreman Rev T E. |
| 122 | Smith Packing Co. | 418 | Wheaton J F. |
| 123 | Campbell J H. | 420 | Fowler Mrs H H. |
| 123 | Mott Mrs M J. | 422 | Dunning J F. |
| | | 423 | Corbett Mrs E L. |
| | | 424 | Kalaher Patrick. |
| | | 426 | Keightley Edward. |
| | | 428 | Plumstead George. |
| | | 430 | McDermid Murdock. |

CIRCULARS WRIT FOR RATES MAILING
 ADDRESSED R. L. POLK & CO. SALT LAKE CITY. LISTS

"RIO GRANDE LINES" TRAVEL VIA
 Best Service
 Finest Scenery

PRESCRIPTIONS **The Busy Corner**
 Called for and Delivered
 Largest and Freshest Stock of
 Drugs in The City **The Robinson Drug Co.** Phone Main 4

664 CAS R. L. POLK & CO'S. CED

Cascade Ave, South—Cont.

431 Hobbs C M.
 432 Johnson D G.
 501 Jones Adam.
 505 Dickerson J G.
 509 Griffiths Richard.
 510 Conover J C.
 511 Gordon C A.
 514 Sperry F A.
 518 Brandt Julius.
 522 Garber J N.
 524 Dittmore F L.
 528 Robbins Mrs A R.
 532 Glynn T B.
 602 Lavelly C D.
 603 Gaines Mrs J S.
 609 Gardner J R.
 610 Holmes Mrs Amanda.
 613 Smith C P.
 614 Diltz Mrs S J.
 616 Baker Mrs Carrie.
 617 Jacobs Austin.
 619 Nichols H L.
 620 Dukes J H.
 621 Fisher H C.
 624 Weidemann A M.
 701 Filber Mrs K M.
 701 Stark E G.
 702 Crosby I O.
 707 Dennhardt Mrs K E.
 711 Matkin E S.
 712 Delashmutt F W.
 716 Theobald C H.
 718 Paullins G E.
 719 Swanson Mrs Mary.
 720 Melsenbach Mrs Mary.
 722 Shriver Henry.
 723 Wild John.
 724 Parks Andrew.
 725 Lewis E C.
 729 Price Peter.
 803 Shale S L.
 805 Green G F.
 806 Eggert Gustave.
 809 Hagedorn P C.
 810 Jones J R.
 814 Woodhull S D.
 815 Richards W T.
 817 Honnen Edward.
 818 Dickens Austin.
 820 Bolin J H.
 821 Barney A J.
 824 Minium Edward.

826 Fee Mrs Helen.
 827 Hurley T J.
 828 Egan C C.
 831 Johnson R P.
 901 Cochran C O.
 902 Troyer Mrs Henrietta.
 903 James C R.
 904 Bower J A.
 907 Price T A.
 908 DeLaney J M.
 909 Carroll J S.
 909 (Rear), Wright Mrs S E.
 912 Parker F F.
 913 Alday H M.
 915 Anderson August.
 920 Reed M E.
 944 Kloepter J G.
 1001 Sharritt C F.
 1005 Lee B J.
 1008 Bradley E T.
 1012 Longfield Martin.
 1014 (Rear), Cunningham Wm.
 1020 Longfield John.
 1022 Jones T C.
 1022 (Rear), Hinkle H R.
 1024 Hinkle H R.
 1026 Shook C D.
 1432 Teachout H M.
 1500 Masterson Howard.
 1506 Olmstead R O.
 1510 Lombard W D.
 1620 McClanahan Z H.
 1702 Anderson C C.
 1720 DeVore F M.

CEDAR STREET, NORTH.

210 Gaines D F.
 213 Gustavson C L.
 214 Stone A F.
 217 Holm S P.
 218 Shumate J H.
 221 Rahm W L.
 222 Moon E P.
 231 Bailey A W.
 515 Mason Wm jr.
 519 Maris F M.
 520 Osborn C C.
 621 Rickerson Mrs F H.
 711 Hunt Mrs M L.
 811 West H A.
 815 Hilton A A.
 819 Brown W E.
 903 Anderson Mrs L O.
 905 Maharry A W.

MUETH'S CANDIES, CAKES AND ICE CREAM
 Where Quality is the First Consideration
 26 North Tejon Street

OED DIRECTORY OF HOUSEHOLDERS. ONE 665

908 Harris W T.
 914 Stickney Mrs A E.
 917 Morris E H.
 920 Judd J M.
 928 Walton F C.
 1029 Harrison Mrs Saraetta.
 1123 Ainsworth Eliza.
 1127 Wilson J L.

CEDAR STREET, SOUTH.

320 Scott C A.
 324 Poe Mrs Elizabeth.
 407 Hudson T T.
 412 Slocum W J.
 419 Adamson W F.
 420 Church of Christ.
 510 Hall R C.
 511 Stanley Mrs V E.
 514 Hall L A.
 520 Stonebraker S V.

CENTER STREET.

213 Griffith R J.
 218 Wilson W M.
 222 Shattuck John.
 223 Bouey Oscar.
 311 Sturm C D.
 311½ McNamara C J.
 314 Helmers Frank.
 315 Taylor W E.
 318 Piper Fredonia.

CENTER STREET, IVYWILD.

11 Clarke Kenneth.
 15 Boutellier Peter.
 16 Conway E E.
 19 Lance Conrad.

CHESTNUT STREET, NORTH.

9 Heagy J F.
 12 Slinker B A.
 13 Rader C V.
 20 Smith C W.
 22 Dennis H P.
 22 McReynolds B B.
 24 Alexander Mason.
 26 Tanner R W.
 32 Prime Wm.
 36 Temple J W.
 38 Stevens Mrs Mamie.
 104 Holmes L M.

106 Macallan Mrs E J.
 110 Mahneke Hans.
 114 Latas Jacob.
 115 Wagor H F.
 117 Ross W T.
 118 Trant B J.
 120 Glimpse J M.
 122 Campbell J F.
 123 Hagemeyer E W.
 126 Kirschner E M.
 127 Goetchius A M.
 128 Sells C F.
 132 Knowlton W W.
 134 Ferguson John.
 206 Howe K T.
 212 Hecox P J.
 214 Frost E W.
 215 Johnson Peter.
 218 Randolph H L.
 219 Bowers J K.
 222 Peterson A T.
 223 Behrman Michael.
 224 Rivard A M.
 226 Johnson C M.
 227 Berg R C.
 230 Grace Patrick.
 230 Spencer B F.
 231 Van Horn J L.
 234 Bowers E D.
 304 Eiger Mrs M M.
 308 Wilson J W.
 312 Smithline John.
 316 Fritz Solomon.
 1320 Teiborg J C.
 1412 Cooper & Clay.
 1416 Morrison W W.
 1420 Allen W E.
 1436 Rometch J G.
 1442 Rodney Harry.
 1617 Engelking Otto.
 1634 Hayden A S.
 1721 Kosich Joseph.
 1820 Wilson Gustav.

CHESTNUT STREET, SOUTH.

10 Chase E W.
 13 Scott C W.

CHEYENNE AVENUE.

Methodist Episcopal Church
 South.
 110 Skjoldahl Martin.
 112 Black N E.

H. A. SCURR, FIRE, LIFE AND ACCIDENT.
 NOTARY PUBLIC
 INSURANCE:
 Phone Black 962 20 S. TEJON ST.

THE EL PASO ICE & COAL CO. "HYGIENIC ICE"
 PHONES 46 AND 91.

GOOD PRINTING PUBLIC OPINION
THE KIND WE DO PRINTING CO.
 11 East Kiowa Street

ADVERTISE IN THE GAZETTE
 MORE RESULTS - QUICKER RESULTS - BEST RESULTS

ENTERPRISE FURNITURE CO. PHONE MAIN 1264
FURNITURE, CARPETS, DRAPERIES, ETC. 129-131 E. HUERFANO ST.

THE EL PASO ICE & COAL CO. "HYGIENIC ICE"
PHONES 46 AND 91.

066 CHE R. L. POLK & CO'S DIRECTORY CHE

- Cheyenne Ave—Cont.**
- | | | | |
|-----|------------------------|------|-----------------|
| 114 | Hewitt B G. | 1631 | Paxton M E. |
| 120 | Small T E. | 1633 | Newsome Lewis. |
| 124 | Van Dyke Mrs M M. | 1635 | Weitzel Ernest. |
| 130 | Gale Robert. | 1800 | Baden W W. |
| 205 | Shannon Eva. | | |
| 205 | Wilson Nathaniel. | | |
| 209 | Allen W C. | | |
| 210 | Cross Rev C B. | | |
| 215 | Wallace Rev W C. | | |
| 219 | Morris R F. | | |
| 220 | Spicer Mrs R D. | | |
| 226 | Adams Mrs E C. | | |
| 227 | Free Methodist Church. | | |
| 228 | Nolte G E. | | |
| 231 | Fish Rev E J. | | |
- CHEYENNE ROAD.**
- | | |
|-----|--------------------------------------|
| 3 | Barbee H H. |
| 14 | Dudley C H. |
| 103 | Kavanagh T S. |
| 103 | Pebbles J F. |
| 105 | Shepard W A. |
| 106 | Rea Wm. |
| 107 | Weimer J H. |
| 109 | Horn F F. |
| 109 | Whittier W W. |
| 111 | Elmer Charles. |
| 111 | Krah Robert. |
| 111 | (Rear), Jerome O J. |
| 115 | Smith F R. |
| 115 | (Rear), Henry E W. |
| 119 | Taylor E H. |
| 124 | Wight Arthur. |
| 128 | Wood W A. |
| 201 | Baker J E. |
| 202 | Jones M G. |
| 203 | McMorris T A. |
| 203 | (Rear), Rossignol Mrs M S. |
| 204 | Mitchell J B. |
| 208 | Ross J W. |
| 209 | Helm Wm. |
| 209 | (Rear), Mealy C E. |
| 209 | (Rear), Sherwood Wm. |
| 213 | McConaghy J H. |
| 222 | Bruening J H. |
| 225 | Fursman H C. |
| 303 | Ballard Mrs M L. |
| 303 | Bentley C P. |
| 311 | Adams Mrs Cornelia. |
| 315 | Chambers R L. |
| 319 | Lundstrom J E. |
| 405 | Beach M S. |
| 422 | Yates M T jr. |
| 505 | Neuer G M. |
| 509 | Shelby I N. |
| 510 | Davenport Mrs C M. |
| 510 | Van Vechten Abraham. |
| 513 | Davis E A. |
| 622 | Brewster C L. |
| 800 | Cheyenne Springs Zoological Gardens. |
| 816 | Hoag Mrs H C. |
| 820 | Cozens C B. |
| 905 | Wolfe John. |
- CHEYENNE BOULEVARD.**
- | | |
|------|-------------------|
| 1 | Hallett Mrs A B. |
| 1 | More Jay. |
| 8 | Duncan W W. |
| 9 | Dynes Mrs I M. |
| 10 | Johnson L L. |
| 21 | Maddock C E. |
| 24 | Davis B S. |
| 25 | Plummer J H. |
| 28 | Clarke Stephen. |
| 29 | Hill H K. |
| 31 | Proctor Mrs C A. |
| 39 | Brackett C J. |
| 103 | Rohman Philip. |
| 109 | Bixby H S. |
| 109 | Stanley C E. |
| 200 | Shewalter J D. |
| 202 | Brauer J W. |
| 222 | Meeke Mrs H M. |
| 301 | Jeanne Ella. |
| 302 | Hart A E. |
| 312 | Lane W D. |
| 324 | Harlan Mrs M J. |
| 418 | Maynard F H. |
| 420 | Jacobs Anna. |
| 422 | Yates M T jr. |
| 800 | McKay J D. |
| 904 | Traub Jacob. |
| 908 | Pleines Mrs Emma. |
| 921 | Haskell Mrs F C. |
| 937 | Holmes G F. |
| 1003 | Yancey S P. |
| 1619 | Collins I C. |
| 1625 | Hinch J C. |
| 1627 | Miller J R. |

COLORADO MIDLAND RY.
"MIDLAND ROUTE"

TUSLER & FISHER CONTRACTORS AND BUILDERS
115 MECHANICS PLACE Telephone Main 1468 or 1507

CHE DIRECTORY OF HOUSEHOLDERS. CIM 607

- | | | | |
|------|------------------------|-----|-------------------------|
| 912 | Brown Mrs E M. | 117 | Foster Mrs M M. |
| 912 | Clark Alfred. | 119 | Love J J T. |
| 912 | Funk H B. | 121 | Kelly Mrs E D. |
| 914 | Pick W A. | 122 | Griggs Mrs M J. |
| 920 | Harlan J L. | 124 | Fuller S D. |
| 930 | Dipp Carl. | 209 | Gilles Mrs M G. |
| 933 | Madigan J T. | 210 | Gillihan M E. |
| 933 | (Rear), Munson J C. | 211 | Clark E F. |
| 935 | Voss Mrs L J. | 212 | McFadden Jasper. |
| 935 | (Rear), Fields Lucy. | 215 | Russell I E. |
| 1002 | O'Malley James. | 217 | Daly Mrs L B. |
| 1006 | Cotten Frank. | 217 | Ordelhelde Laura. |
| 1010 | Johnson Eli. | 220 | Major C J E. |
| 1015 | Cheyenne School. | 220 | Shideler L G. |
| 1016 | Powers P S. | 220 | (Rear), Mason W C. |
| 1112 | Cather W B. | 221 | Bauman Henry. |
| 1124 | Davis Robert. | 222 | Baker Mrs I A. |
| 1306 | Botting Harry. | 223 | Indvik Michael. |
| 1423 | Robbins F M. | 225 | Williams C A. |
| 1510 | Hubbard R L. | 226 | Clancy Mrs C M. |
| 1514 | Moffett John. | 228 | Flint Porter. |
| 1521 | Buttolph Mrs Isabel. | 232 | Dixon C H. |
| 1522 | Vanderpool H B. | 309 | Danks T R. |
| 1522 | (Rear), Carter J V. | 314 | Dickerson Julius. |
| 1524 | Bass M J. | 315 | Cell T K. |
| 1524 | (Rear), Clark H S. | 319 | Taylor Lynn. |
| 1532 | Rankin G W. | 321 | Armstead Louisa. |
| 1532 | (Rear), North Charles. | 325 | Richie Mrs J E. |
| 1600 | Benbow H E. | 327 | Taylor Lynn. |
| 1606 | Meyer T C. | 331 | Williams Mrs Nancy. |
| 1609 | Mayhurst Resort. | 503 | Reed O O. |
| 1616 | Horsfall Harry. | 504 | Anderson Mrs Charlotte. |
| 1616 | Shields Carrie. | 507 | Loving D F. |
| 1624 | Foster M A. | 508 | Matheney J H. |
| 1625 | Straub L C. | 509 | Herrington S B. |
| 1702 | Kinsman W M. | 512 | Blankenship G W. |
| 1815 | Johnson G E. | 516 | Brockman O E. |
- CIMARRON STREET, EAST.**
- | | |
|-----|------------------|
| 9 | Kelley G O. |
| 11 | Butler Mrs E L. |
| 13 | Halloway E L. |
| 15 | Dalton Murville. |
| 16 | Walsh D W. |
| 20 | Trautman L M. |
| 107 | Day J W. |
| 110 | Cox C E. |
| 111 | Butler C F. |
| 112 | King Mrs Lena. |
| 113 | Kuhman August. |
| 114 | Griggs A C. |
| 115 | Wells Arthur. |
| 116 | Boley J B. |

For California SEE THAT YOUR TICKET READS via "THE SALT LAKE ROUTE"
The New Line. SHORTEST and BEST

"RIO GRANDE LINES" TRAVEL VIA
Best Service
Finest Scenery

OREGON SHORT LINE RAILROAD ONLY LINE TO
BUTTE, HELENA,
SPOKANE, SEATTLE, TACOMA AND PORTLAND VIA SALT LAKE CITY

668 CIM R. L. POLK & CO'S. COL

THE EL PASO ICE & COAL CO. "HYGIENIC ICE"
 PHONES 46 AND 91.

- Cimarron St. East—Cont.**
- 723 Burt A E.
 - 724 Blanton C H.
 - 727 Parks Henry.
 - 728 Wieder W K.
 - 729 Baxter B D.
 - 730 Vandiver W C.
 - 732 Goodman J A.
 - 735 Richey Mrs N A.
 - 739 Good G T.
 - 743 Martin F H.
 - 744 Dozier D W.
 - 745 Campbell J W.
 - 746 Stockwell W G.
 - 748 Paddock Mrs L L.
 - 750 Schott Constantine.
 - 803 Hammond E C jr.
 - 805 O'Connor J J.
 - 811 Wall G A.
 - 814 Wylie J R.
 - 815 Esch John.
 - 818 Turner E E.
 - 819 Smith S P.
 - 823 Hunt G M.
 - 824 McMichael J B.
 - 827 Deckert W R.
 - 835 Leaf Frank.
 - 838 Robbins C D.
 - 839 Scherer Joseph.
 - 843 Meyer O E.
 - 846 Reed Mrs E M.
 - 901 Morgan W L.
 - 908 Morgan W W.
 - 909 Mathews A L.
 - 912 Shelton C F.
 - 914 Rockefeller J A.
 - 915 Kemp C J.
 - 926 Ware S T.
 - 940 Reed E B.
 - 1010 Woodard Mrs S N.
 - 1011 Dennis M E.
 - 1014 Elfert G F.
 - 1109 Castleberry W M.
- CIMARRON STREET, WEST.**
- 6 Houle A J.
 - 9 Darcy Mrs Ethel.
 - 9½ Doyle Johanna.
 - 10 Grain C A.
 - 11 Stewart James.
 - 13 McKenna Mrs Maggie.
 - 15 Holmes W H.
 - 16½ Robbins D H.

- 17 Walsh Mrs M C.
 - 21 Quinlin Mrs Margaret.
 - 80 Newton Lumber Co Yard.
 - 102 Miller C W.
 - 103 Fleishman W F.
 - 107 Clark W T.
 - 110 Proffer J W.
 - 111 Hellene Gustave.
 - 113 Benedict Mrs C L.
 - 116 Watson S E.
 - 117 Arnold J N.
 - 120 Teason G L.
 - 122 Auckland Andrew.
 - 124 Anderson W F.
 - 124½ McCune J B.
 - 126 Murphy J P.
 - 126 (Rear), Conway John.
 - 127 Vergon J E.
 - 128 Weil Andrew.
 - 131 Hassell Iron Works Co.
 - 207 Adams G W.
 - 211 Darr C P.
 - 215 Warren Wm.
 - 217 Wheeler B M.
 - 223 Casey Mrs M E.
 - 225 Morrow Mrs F E.
 - 919 Ingersoll L C.
 - 924 Campbell F E.
 - 1015 McDermott J F.
 - 1020 Nesbitt J M.
- COLLEGE PLACE.**
- 12 Wagner Rose.
 - 16 Kernochan E L.
 - 24 Slocum W F.
- COLORADO AVENUE.**
- 906 Beesley Mrs S G.
 - 911 Marvin W C.
 - 915 Wilber J J.
 - 917 Fuller Mrs L J.
 - 921 Crabill J A.
 - 930 Moon C A.
 - 936 Diltz C H.
 - 1002 Cheese C H.
 - 1003 Endsley Samuel.
 - 1004 Crouse W H.
 - 1004 Walker G L.
 - 1005 Amidon & Son.
 - 1008 Clark & Son.
 - 1010 Graves F C.
 - 1010 Mills H R.
 - 1010½ Johnson L T.

Nevada State Gazetteer Price \$6.00
 R. L. POLK & CO. PUBS. Salt Lake City,

ASK FOR ORIGINAL **"Manitou"** TABLE WATER
 and GINGER CHAMPAGNE
 THE MANITOU MINERAL SPRINGS CO. Absolutely Pure and Natural BEWARE OF SUBSTITUTES

COL DIRECTORY OF HOUSEHOLDERS. COL 669

- 1012 Warner & Miller.
- 1012½ Nelson J L.
- 1014 Burneaw Moses.
- 1014 Laverty W S.
- 1015 Harris A H.
- 1016 Turnel John.
- 1018 Laverty W S.
- 1019 Mitchell W L.
- 1020 Clark G N.
- 1022 Elstun A G.
- 1023 Resor J R.
- 1024 Emick U S.
- 1024½ Adams R R.
- 1026 Gallagher J L.
- 1027 Miller Riley.
- 1030 Arterburn J A.
- 1104 Hardy E D.
- 1105 Murray Mrs Delia.
- 1108 Grant James.
- 1111 Schmitt Peter.
- 1112 Rauschkolb Jacob.
- 1115 Norton Wm.
- 1117 Freeman Retta.
- 1119 Beers S A.
- 1120 Foster J H.
- 1123 Sherwood W H.
- 1124 Springer C F.
- 1125 Whitsel Mrs M E.
- 1126 Matthys J C.
- 1127 Swaidner E J.
- 1128 Glossop Alfred.
- 1131 Barnes W J.
- 1201 Klatt E O.
- 1202 Thomas Grocery Co.
- 1208 Galbreath W W.
- 1208½ Scanlin Wm.
- 1212 Thompson Samuel.
- 1215 Connolly Mrs Kate.
- 1216 Keithley D A.
- 1219 Gilmore D S.
- 1222 Lincoln E E.
- 1224 Martin M A.
- 1227 Johnson W E.
- 1228 Marr Don.
- 1231 Dutton C A.
- 1232 Cummings Letitia.
- 1304 Hopkins James H.
- 1307 Stevens Mrs N A.
- 1308 Ross F S.
- 1311 Rowan J W.
- 1312 Thomas C K.
- 1314 Brown Charles.
- 1315 Miller O F.

- 1317 Ralston E L.
- 1318 Hughey Mrs Nellie.
- 1321 Ralston O C.
- 1322 Young Mrs M E.
- 1326 Benson G S.
- 1327 Klein J N.
- 1330 Sterrett M D.
- 1331 Stires J M.
- 1401 Madden J H.
- 1407 Martin C P.
- 1408 Johnson E H.
- 1411 Hullinger D L.
- 1411 Jones W M.
- 1412 Johnson O K.
- 1414 Crisman Fred.
- 1415 Brayton Harrison.
- 1416 McGintie E E.
- 1419 Godwin Mrs A E.
- 1420 McPherson D F.
- 1422 Klug W A.
- 1423 Painter J W.
- 1424 Arms I O.
- 1428 Newell J W.
- 1430 Bennett I M.
- 1501 Ward O W.
- 1502 Jaycox Thomas.
- 1502½ Robertson David.
- 1503 Richard W E.
- 1504 Ingvaldstad C O.
- 1507 Richard W E.
- 1507 (Rear), Ryan John.
- 1508 Smith Frank.
- 1510 Boynton J H.
- 1511 Walkley C G.
- 1513 Budd W G.
- 1514 Arthur R M.
- 1517 Edwards Heman.
- 1519 Mann T E.
- 1520 Jackson E A.
- 1522 Dolman C C.
- 1524 Hopkinson J H.
- 1527 Thomas T F.
- 1532 Ogilvie F J.
- 1602 Davis H R.
- 1607 Tippet J M.
- 1607 Wales Mrs Nettie.
- 1611 Davis Wm.
- 1617 Bogart W L C.
- 1621 McGarry J C.
- 1625 Dwyer Dennis.
- 1627 McMillen S J.
- 1631 Herring S M.
- 1632 Schmidt P A.

MISSOURI PACIFIC RY. SHORTEST, QUICKEST AND
 BEST LINE TO KANSAS CITY,
 ST. LOUIS & ALL POINTS EAST.

Mailing Lists WRITE TO R. L. POLK & CO.
 FOR RATES
 Our Lists are Reliable Salt Lake City, Utah.

PHONE 13 FOR THE PROMPT PLUMBERS PHONE 13
BARNES & STEPHENS 206 N. Tejon St.

THE EL PASO ICE & COAL CO. "HYGIENIC ICE" PHONES 46 AND 91.

070 COL R. L. POLK & CO'S. CON

- Colorado Ave—Cont.
- 1633 Kier H E.
 - 1635 Smith W J.
 - 1637 Shreves P L.
 - 1639 Rimbey U H.
 - 1641 King C M.
 - 1643 Westenrider Joseph.
 - 1645 Welch M L.
 - 1701 Harper E F.
 - 1702 Barnes C L.
 - 1703 Endicott E L.
 - 1704 Hartman C W.
 - 1705 Beck Mrs. Nannie.
 - 1706 Windsor J A.
 - 1708 Stockstill J W.
 - 1709 Lawrence W P.
 - 1714 Craig J H.
 - 1715 Chapman R E.
 - 1717 Allen Y S.
 - 1718 Rood Benedicta.
 - 1719 Ellis C W.
 - 1722 Anderson A P.
 - 1723 Briggs E L.
 - 1725 Hickman J J.
 - 1726 Thornton J C.
 - 1727 Smith J V.
 - 1728 Tingle G R.
 - 1801 Brockman Frank.
 - 1804 Davis W S.
 - 1808 Diamond J H.
 - 1809 Engstrom A W.
 - 1812 Bailey J H.
 - 1815 Grosskreutz E B.
 - 1816 Madison F E.
 - 1817 Huffman D D.
 - 1820 Craig Wm.
 - 1824 Steele W S.
 - 1825 Frey Harry.
 - 1826 Griffith J D.
 - 1827 Williamson Fred.
 - 1830 Rees Mrs M A.
- COLUMBIA STREET, EAST.
- 2 Connell J A.
 - 10 Noyes Atherton.
 - 16 McCune Mrs B K.
 - 19 Reddie Mrs M H.
 - 20 Crowley E P.
 - 21 Rowell Milo.
 - 22 Williams Frederic.
 - 28 Elliot David.
 - 30 Klein S S.
- 32 Downer T J.
 - 217 Bach E S.
 - 218 Hetherington T D.
 - 221 Meade H C.
 - 222 Chapman H R.
 - 311 Beeson E B.
 - 313 Evans W S.
 - 324 Warren J L.
 - 328 Smith H F.
 - 402 Curtiss Mrs M H.
 - 406 Printy John.
 - 410 Triplett B F.
 - 411 Morgan F L.
 - 412 Keating M J.
 - 414 Smith J A.
 - 415 Kinsley S H.
 - 416 Evans Charles.
 - 418 Bourne J G.
 - 419 Bourne Grocery Co.
 - 506 Crump F F.
 - 509 Crump F F.
 - 511 Aeschliman Alfred.
 - 515 Pike's Peak Floral Co.
 - 516 Kelly S S.
 - 531 Evans W H.
 - 601 Barnard G T.
 - 605 Wiley O S.
 - 612 Brooks Rev C S.
 - 620 Coffin Mrs L D.
 - 701 Young J R.
 - 707 Havens Mrs E A.
 - 712 Town and Gown Golf Club.
- COLUMBIA STREET, WEST.
- 443 Bush Mrs M A.
 - 449 Losey C A.
- CONEJOS STREET.
- 102 Stine Louis.
 - 106 Nevins J W.
 - 108 McCormac E C.
 - 108 Stine Louis.
 - 110 Walden D M.
 - 112 Vandine F W.
 - 114 Gross Henry.
 - 115 City Union Mission Church.
 - 116 Weare W V.
 - 118 Nichols S E.
 - 120 Shields F A.
 - 122 Spackman Edward.
 - 124 Stringer George.
 - 126 Lee & Son.
 - 217 Tait J H.

Missouri Pacific Railway BEST LINE EAST

Union Ice and Coal Co. 105 W. Vermijo Ave. and 5 N. Tejon St. Telephone Main 31 and 201
ARTIFICIAL ICE AND COLD STORAGE, COAL AND WOOD

CON DIRECTORY OF HOUSEHOLDERS. COR 671

- COOPER AVENUE.
- 218 Bevill Bros.
 - 220 Van Alstine G W.
 - 222 Taylor S J.
 - 224 Williams H C.
 - 226 Everett Luther.
 - 228 McNally Hugh.
 - 232 Beaven Z T.
 - 234 Davis Samuel.
 - 302 Richards B M.
 - 308 Murphy J J.
 - 310 Mandel Louis.
 - 312 Maguire Mrs Sarah.
 - 314 McLaughlin Oliver.
 - 316 Stewart Henrietta.
 - 322 Newman Marshall.
 - 322 Washington Wm.
 - 324 Berry Mrs Ella.
 - 326 Dealhay Mrs Laura.
 - 327 Warner David.
 - 328 Watson J H.
 - 330 Bassett R H.
 - 332 Scott Mrs M L.
 - 402 Blackburn A M.
 - 406 Kiernan P J.
 - 410 Simrell Mrs Cornelia.
 - 412 Howe W J.
 - 418 Gross W H.
 - 428 Koppe Robert.
 - 430 Hayden H G.
 - 820 Schamei P M.
 - 901 O'Malley Mrs Mary.
 - 905 Morgan Amos.
 - 906 Pool Walter.
 - 907 Atkins F D.
 - 908 Verburg Abraham.
 - 910 Tobias W H.
 - 911 Olsen Louis.
 - 912 Hawkins Frank.
 - 913 Lindahl J B.
 - 919 Hamilton A D.
 - 923 King J M.
 - 925 Carson James.
 - 927 Walker B E.
 - 929 Edwards Joseph.
 - 939 Whiting G S.
 - 940 Allen L E.
 - 941 Kopetsky Mrs Catherine.
 - 942 Sheldon H L.
 - 1005 Kincaid W P.
 - 1015 Atkinson J A.
 - 1017 Howell E D.
 - 1023 Judd D G.
 - 1029 De Saever C W.
- 406 Crane F W.
- 408 Ballard J R.
 - 411 Deane G L.
 - 412 Stodart Wm H.
 - 414 Smyth G H.
 - 419 Henderson H E.
 - 421 Huntley F F.
 - 423 Benton Byron.
 - 424 Wagor S D.
 - 427 Gillashy R A.
 - 428 Pyle A L.
 - 431 Crosbee Robert.
 - 432 Hagemeyer C H.
 - 435 Spencer L J.
 - 436 Mullen J K.
 - 439 Johnson Andrew.
 - 440 Butcher M A.
 - 443 Long B H.
 - 444 Matlock G R.
 - 516 Hastings C A.
 - 708 Soder C W.
 - 712 Akers Mrs A A.
 - 715 Wilder J C.
 - 1028 Ashworth R H.
 - 1034 Duncan C W.
 - 1038 Arkwright C H.
 - 1110 Ferris R B.
 - 1603 Munger C L.
 - 1611 Kline Edward.
 - 1621 Dutton O D.
 - 1907 Rice A D.
 - 1925 Byron Patrick.
 - 2114 Lee A A.
 - 2115 Argust Lewis.
 - 2117 Berry Riley.
 - 2314 Fitzsimonds Harry.
 - 2402 Thurston Arthur.
 - 2426 Morton Mrs Addie.
- CORONA STREET, NORTH.
- 15 Worley James.
 - 16 Thomson L A.
 - 17 Quinby E E.
 - 18 Crawford C P.
 - 20 Riley Mrs Janet.
 - 21 Haynes J W.
 - 23 Caulk F J.
 - 25 Goodspeed Fred.
 - 27 Lord James.
 - 29 Evenson A O.
 - 109 McEachern James.

COLORADO MIDLAND RY. "MIDLAND ROUTE"

TRAVEL VIA "RIO GRANDE LINES" Best Service Finest Scenery

Collections **Giles Mercantile Agency Co.** **Reports**
HAGERMAN BUILDING

672 COR R. L. POLK & CO'S. COR

THE EL PASO ICE & COAL CO. "HYGIENIC ICE"
 PHONES 46 AND 91.

- | | |
|-------------------------|--------------------------|
| 111 Brauer Mrs Eretta. | 724 1/2 Shean Carrie. |
| 112 Kennedy Faulkner. | 727 Chalquest G E. |
| 114 MacDowell Charles. | 728 Brown F J. |
| 120 Siegel F W. | 733 Greenway Sebastian. |
| 123 Fahey R T. | 801 Mahoney Mrs B M. |
| 124 Pettingell Cutting. | 805 Tomaszewski Mrs M A. |
| 201 Rockett H M. | 807 Keaney Peter. |
| 205 Burke T F. | 810 Auld J M. |
| 207 Woods W C. | 811 Wilhelm G A. |
| 208 Jordan Mrs L M. | 812 Hoagland W H. |
| 209 Curl Asa. | 812 Parkhill Fred. |
| 210 Snouse H W. | 815 Tyler C E. |
| 212 McClain Mrs N B. | 816 Sims Mrs V D. |
| 213 Sewell W B. | 819 Alten L V. |
| 214 Albert A J. | 821 Ely Mrs M J H. |
| 216 Patterson D G. | 822 Turner I B. |
| 218 Honeyman Wm. | 823 Boarman Adelaide. |
| 221 Deal A J. | 827 Hill R C. |
| 222 McGrade Francis. | 831 Sitlington J R. |
| 222 (Rear), Graves C H. | 832 England J F. |
| 408 Kusske J E. | 907 Dynes G M. |
| 415 Weiher A C. | 914 McBroom W H. |
| 416 Gustafson Mrs A L. | 918 Graber Mrs Anna. |
| 424 Sunderlin L J. | 921 Mann Mrs Ellen. |
| 427 Norling Mrs Martha. | 922 Ellis W R. |
| 427 Woodruff Mrs M A. | 923 Reath James. |
| 612 Wulff F F. | 924 Nead W H. |
| 616 Reed S F. | 1002 Gunn C B. |
| 616 Roberts Mrs J H. | 1008 Anderson David. |
| 618 Scibird E A. | 1010 Clark C C. |
| 622 Davis W C. | 1014 Davis James. |
| 622 Thomas P S. | 1016 Deweese Chauncey. |
| 626 Atkinson Joel. | 1017 Bieber E J. |
| 629 Watkins Mrs Jessie. | 1020 Maunder A E. |
| 630 Wilsey Frank. | 1023 Witherell R J. |
| 633 Marshall Jared. | 1024 Newsome J A. |
| 634 Crook R R. | 1024 Newsome L J. |
| 701 Davis C E. | 1027 Bateman John. |
| 702 Cooper J C. | 1031 Wilson Alexander. |
| 705 Gustilius C T. | 1312 Crump W E. |
| 706 Hoot H A. | 1315 Dewdney S M. |
| 707 McTavish Mrs Mary. | 1316 Jackson G W. |
| 708 Deyo C L. | 1318 Greazer Frank. |
| 709 Koen Mrs E C. | 1326 Cameron Mrs H A. |
| 711 Hall Mrs Almira. | 1328 Imboden F M. |
| 712 McNeill J A. | 1418 Goodrow Joseph. |
| 713 Thompson J D L. | 1421 Wood D E. |
| 714 Rickerson O E. | 1421 1/2 Burt G M. |
| 717 Ellis A B. | 1422 Chase H H. |
| 718 Hinshaw J M. | 1426 Norris W R. |
| 721 Mitchell H H. | 1505 Wilson O F. |
| 724 Pearce Mrs N A. | 1505 1/2 Walker A W. |
| | 1515 Flynn Mrs Margaret. |

Mailing Lists **R. L. POLK & CO.**
 WRITE TO FOR RATES
 Our Lists are Reliable Salt Lake City, Utah.

BURGESS, FANCY BAKERY GOODS
112 N. TEJON ST.

COR DIRECTORY OF HOUSEHOLDERS. COS 673

- | | |
|------------------------|---------------------------------|
| 1516 Stagg A B. | 905 Capps Joseph. |
| 1517 Ferguson L M. | 907 Brown E C. |
| 1520 Spangler Orvilla. | 913 Ayers J M. |
| 1521 Mosher W W. | 921 Milner Isaac. |
| 1608 Beard F W. | |
| 1611 Wooden Wm. | COSTILLA STREET, EAST. |
| 1612 Munroe W G. | 2 McChesney L C. |
| 1621 Williams John. | 4 Williams A L. |
| 1625 Wooden Ralph. | 8 Miller E P. |
| 1629 Cooley C D. | 10 Corey Mrs E L. |
| 1701 Black O C. | 12 Duncan J A. |
| 1713 Downer C L. | 13 Hock Mrs Hannah. |
| 1715 Downer E F. | 13 (rear), Lloyd C S. |
| 1719 Hunter R W. | 16 Smith J A. |
| 1727 Kinneman C V. | 19 DeMey H L. |
| 1805 Stuart Mrs M R. | 20 Walley Mrs Kittie. |
| | 21 Altman Mrs M E. |
| | 23 Lencel Fred. |
| | 24 Bartlett E C. |
| | 109 Merrill D C. |
| | 109 1/2 Westfal Mrs Mary. |
| | 111 Miller L W. |
| | 112 Chadbourne A B. |
| | 114 Jackson Alice. |
| | 114 Russell C W. |
| | 115 Snider S R. |
| | 115 1/2 Vittetoe Mrs Elizabeth. |
| | 117 Walsh E K. |
| | 118 Ritchey M I. |
| | 119 Eddy Warren. |
| | 122 Snyder W G. |
| | 123 Chadwick Albert. |
| | 124 Peyser George. |
| | 201 Hauver V P. |
| | 208 Nelson Andrew. |
| | 210 Bartell W H. |
| | 212 McHenry W E. |
| | 215 Pickett J A. |
| | 216 Goodspeed J W. |
| | 220 Bodell S A. |
| | 310 Hayutin Harris. |
| | 311 Manley T J. |
| | 314 Booze E P. |
| | 315 Jefferson L W. |
| | 320 Franklin L F. |
| | 322 Moore Joseph. |
| | 326 Procter W E. |
| | 328 Bass W H. |
| | 403 Dehart E B. |
| | 449 Carter W F. |
| | 503 Doty S G. |
| | 505 Oaks Luella. |
| | 511 Clark J W. |

CORONA STREET, SOUTH.

- | |
|-------------------------|
| 1 Carrell F B. |
| 9 Jordan Mrs S C. |
| 12 Benjamin Mrs M J. |
| 14 Roberts E W. |
| 14 1/2 Johnston C R. |
| 15 McCarty J J. |
| 16 Curran Mrs C A. |
| 17 Cromwell James. |
| 18 Boland A J. |
| 21 Hudson L L. |
| 22 Lennox Mrs Agnes. |
| 25 Waldron Mrs Eldora. |
| 31 Gammon Mrs R A. |
| 109 McKinnon A A. |
| 110 Maxwell E N. |
| 112 Whitehead T O. |
| 115 Prendergast Edmund. |
| 116 White J H. |
| 117 Shideler Mrs S F. |
| 118 Brown J M. |
| 120 Kelper Mrs Annie. |
| 121 Poe C M. |
| 122 Wiscamb Frank. |
| 127 Caldwell J E. |
| 129 Holmes Spencer. |
| 502 Daniels Hattie. |
| 718 Ryan J H. |
| 723 Oberg August. |
| 726 Smith T S. |
| 804 Wasson A J. |
| 806 Payne G H. |
| 903 Watson H D. |

COLORADO SPRINGS PAVING & TILE CO.
 605 W. HUERFANO ST. OFFICE 305 DEGRAFF BLDG.

CURBING. GUTTERING.

THE **CHAS. SCHIELE CIGAR CO.** MANUFACTURERS OF **AMADORA** HAVANA CIGARS.
 Rear 18-20 S. Tejon St. COLORADO SPRINGS.

THE HOUSTON LUMBER CO.

20 to 32 W. Vermijo Ave.
Tel. Main 102.

WHOLESALE AND RETAIL
LUMBER AND MILL WORK

074 COS

R. L. POLK & CO'S.

008

THE EL PASO ICE & COAL CO.
"HYGIENIC ICE"
PHONES 46 AND 91.

Costilla St. East—Cont.

515 Symmonds W B.
519 Goshen S M.
524 Gillett James.
527 Rondquist G C.
531 Cozart S C.
534 Covington Mrs Lulu.
538 Smith W A.
542 Triplett J S.
545 Schano Peter.
550 Lewis Mrs Harriet.
551 Armstrong Hattie.
556 Springer C R.
703 Darby J G.
704 Minor Jonathan.
705 Shellenberger J F.
715 Ross J E.
716 Rollins E G.
716½ Tompkins O B.
719 Skinner M A.
721 Gouker J H.
722 Butler Mrs E B.
732 Johnson T B.
733 Poe M E.
740 Anderson Olaf.
743 Ryan P D.
744 Adams C R.
745 Renner A J.
748 Campbell Thomas.
801 Cooper F A.
802 Griffin L S J.
807 Pickett C F.
809 Colyer Humphrey.
812 Geers C E.
813 Dunn Mrs L M.
816 Martin A P.
817 Miller D S.
824 Springer R R.
827 Shields J H.
831 Hills W W.
832 Wilson Mrs L E.
834 Moore E H.
835 Olander Albin.
839 Ruppert Mominic.
847 Blodget Alvin.
902 Rhodes Mrs E E.
912 Kirby J M.
914 Swanson L A.
915 Pennington W G.
917 Schillinger Mrs M A.
920 Harper R B.
926 Davis E A.
927 Chapman A B.

932 Nichols D J.
934 Johnson S T.
941 Carrington M B.
941 (Rear), Peck G T.
942 Gowdy W S.
945 Ellis C N.
950 McNeil G H.
1002 Foster Rev Abraham.
1010 Finney J A.
1013 Corey Frederick.
1019 Chase Mrs J N.
1023 Atnipp A G.
1024 Nettleton G B.
1026 Gaddy Mrs L M.

COSTILLA STREET, WEST.

1 Burke R E.
2 Rouse F L.
5 McKune G G.
7 Taylor R B.
9 Sixt G H.
10 Rae A J.
12 Price R T.
13 Wilson W W.
13 (Rear), Burnham A J.
14 Sommers E D.
17 Jeter A J.
19 McWhinney Mrs M E.
19½ Woods A J.
23 Kenner E B.
24 Hammon I M.
27 Rosenthal Charles.
30 Tubbs M S.
106 Leonard Mrs Lizzie.
108 Sherrod Mrs Melane.
117 Buford Gilbert.
117½ Bryant H C.
119 Lucas J M.
121 Starr Mrs Belle.
125 Olsen John.
127 Bowmaker Henry.
129 Chadbourne Joseph.
131 White R A.
132 Royston J H.
316 Shoop Henry.
317 Schroyer R E.
318 Smith W D.
320 Hutchison John.
321 Ireland Jasper.
323 Stern James.
324 Steinburg Samuel.
326 Cummings Michael.
328 Hall J E.

PASTER & BLOOD

CARPENTERS AND CONTRACTORS.

Shop, 4 E. Kiowa St.

Telephone 801

COS

DIRECTORY OF HOUSEHOLDERS.

000 675

331 Steninger A L.
333 Wilson J M.
334 Altman S S.
335 Isen Paul.
337 Smith Mrs L M.
919 Dickerson W W.
1019 Morris F B.
1210 Leeper A H.
1220 Hiner F R.
1304 London M A.

CRESCENT AVENUE.

221 Van Hoop Mrs Martha.
223 Thomas Peter.

CUCHARRAS STREET, EAST.

1 Tudor Coal Co.
5 Colton E V R.
7 Heskett L N.
8 Neaderhouser John.
15 Hawk J N.
17 Alamo Livery Stables.
108 Oberndorfer Adolph.
112 Colorado Springs Laundry Co.
112 Gadsby & De Graff.
112 Rocky Mountain Resources.
112 Waterman Press.
114 Higgins Daniel.
116 Escoe Wiley.
118 Peck J W.
122 Colorado The.
122 Square Deal Grocery & Market.
122 (Rear), Barker Nathan.
122 (Rear), Blankinship G W.
124 McCauley's Old Book Store.
124 (Rear), Moore Joseph.
126 Keys J A.
126 (Rear), Parsons A A.
128 Clark E F.
132 Delicatessen The.
206 Dennis Mrs Alice.
206 Hill Mrs A D.
208 Mays G W.
210 Tompkins F W.
211 Friedline J R.
213 De Fries J F.
213 Gaymann W H.
214 Rimbey O M.
218 Horn Mrs H E.
218 Tarter J A.
219 Patton John.

221 Vest R L.
221 (Rear), Little S C.
222 Matthews Mrs M E.
223 Dickinson W W.
226 Walker Mrs F C.
227 Garvey Mrs Kate.
302 De Masters R B.
306 Engle J C.
306 Whittle Mrs Lucy.
307 Crippen C J.
309 Erhard H M.
310 Taggart J R.
314 Powell Mrs D F.
315 Henderson H C.
317 Talbert A J.
320 Rushmer H F.
321 Ballard J W.
323 Boyd I M.
324 Jones Patrick.
328 Everett J C.
330 Eldredge Mrs S L.
401 Moore E L.
418 Perkins H A.
419 Miller A L.
421 Motley George.
424 Buckner Robert.
426 McAdams I A.
427 Rocky Mountain Trading & Transfer Co.
428 Elliott R G.
432 Howard Mrs Ella.
706 Greiveldinger Theodore.
710 Bell A E.
712 Shiner H L.
714 Gish S A.
720 Fitzsimons G E.
746 Wanless Alexander.
750 Wanless Alexander.
811 Simpson Thomas.
815 Shideler M M.
816 Bennett Mrs Tillie.
820 Ellis E C.
823 Marshall J H.
824 Buck I P.
827 Duncan G M.
836 Marshall E E.
901 Grinstead T B.
903 Lasater C M.
907 Wilson J S.
911 Finney P R.
913 Burton F P.
925 Lorance J T.

TRAVEL VIA
"RIO GRANDE LINES"
Best Service
Finest Scenery

PARBERRY & SON INSURANCE

25 E. KIOWA ST. PHONE MAIN 389

LAND DEALS AND HOUSE RENTALS A SPECIALTY

For California

SEE THAT YOUR TICKET READS via

"THE SALT LAKE ROUTE"

The New Line. SHORTEST and BEST

ALEX. MACKENZIE
FASHIONABLE TAILOR

Satisfaction Always -
A Perfect Fit Guaranteed
21 E. Bijou St. Tel. Main 1193

THE EL PASO ICE & COAL CO.
"HYGIENIC ICE"
 PHONES 46 AND 91.

| | | |
|---------------------------------|-----------------------------|-----|
| 076 CUC | R. L. POLK & CO'S. | DAL |
| CUCHARRAS STREET, WEST. | | |
| 5 Chapman J W. | 228 Overton J L. | |
| 11 Dawson H F. | 228 Patterson R H. | |
| 15 Hotel Livery Co. | 236 Lindelof Christopher. | |
| 17 Green Mrs M E. | 314 Hooke W E. | |
| 19 Green M W. | 319 Robbins F L. | |
| 22 Colorado Springs Electric Co | 324 Frantz F L. | |
| 23 Hurst Lizzie. | 414 Veditz G W. | |
| 29 Swift & Co. | 709 Green W R. | |
| 102 Armour & Co. | 807 Allerton Helen. | |
| 105 Casey John. | 819 Merrill V E. | |
| 107 Hall Henry. | 827 Gridley H B. | |
| 110 El Paso Candy Mnfg Co. | 831 Jahn F M. | |
| 111 Smith Harry. | 905 Lightner F E. | |
| 117 El Paso Lumber Co. | 911 Anderson D B. | |
| 122 Robinson John. | 915 Mowry A L. | |
| 310 Bevill Mrs Josie. | 923 Hoag Mrs J E. | |
| 312 Basham Mrs Millie. | 925 Zimmermann C A. | |
| 316 Clark Mrs M H. | 1020 Rofinot Mrs Katherine. | |
| 425 Neer J E. | 1023 Alexander J M. | |
| 431 Neer E A. | 1105 Peek Levi. | |
| 433 Collins Margaret. | 1111 Fuller J H. | |
| 529 Dolan J P. | 1111 Welton John. | |
| 612 Delpech Jules. | 1115 Walker W T. | |
| 615 Friend D M. | 1118 Clarke Adele. | |
| 630 Hodges Mrs Ida. | 1128 Blanchard W W. | |
| 637 Parker Mrs C S. | 1135 Moyer G M. | |
| 704 Anderson J C. | 1207 Grafton W C. | |
| 706 Tyson O A. | 1208 Moyer I S. | |
| 712 Roesch E J. | 1220 Lawson Herman. | |
| 713 Holden Mrs Isabel. | 1228 McKray G E. | |
| 716 Paster E G. | 1229 Haase C J. | |
| 717 Wilson W H. | | |
| 721 Owen R W. | | |
| 720 Keer G B. | | |
| 722 Black W R. | | |
| 726 Hervey S J. | | |
| 727 Hull T F. | | |
| 729 Fowler J B. | | |
| 730 Birmingham J R. | | |
| 730 McCamman W H. | | |
| 735 Metz George. | | |
| 736 Drewett W J. | | |
| 737 Lynch A J. | | |
| 810 Corson W A. | | |
| 816 Wilcox H P. | | |
| 818 Steele E M. | | |
| 822 Koehler Alexander. | | |
| CUSTER AVENUE. | | |
| 205 Shepherd Newton. | | |
| 215 Henderson Mrs O A. | | |

Nevada State Gazetteer Price \$6.00
R. L. POLK & CO. PUBS. Salt Lake City.

Jawfman's
EVERYTHING FOR EVERYBODY

"NEWEST STYLES
ALWAYS HERE."
PHONE 467.

| | | |
|--------------------------------|----------------------------|---------|
| DAL | DIRECTORY OF HOUSEHOLDERS. | DEL 677 |
| 230 Wagor S D. | 236 Stockwell A A. | |
| 309 Phillips Mrs M A. | 240 Isaacs A C. | |
| 310 Robinson W C. | 302 Miller D B. | |
| 310 Ver Steeg Nellie. | 302 Perry H F. | |
| 315 Robertson C E. | 306 Kellogg Gertrude. | |
| 316 Lehman Anna. | 312 Turnbull L S. | |
| 319 Bumstead F E. | 314 Miller H F. | |
| 328 Rowe C F. | 317 Reed W M. | |
| 415 Eberhardt Mrs M A. | 321 Watters A V. | |
| 418 Davis Mrs F J. | 324 Trinkhaus August. | |
| 419 Fernay Mrs Emma. | 326 Anderson J M. | |
| 419 Major G C. | 402 Argust C M. | |
| 421 Kelly A H. | 514 Kennedy I W. | |
| 422 Davis R T. | 517 Stockdale Michael. | |
| 425 Coonrod Mrs B B. | 521 Stockdale C W. | |
| 502 Mahoney Mrs B M. | 530 Carnahan J W. | |
| 601 Van Lopik Mrs Elizabeth. | 536 Saxton Wm. | |
| 607 Riddle F A. | 539 Lee Rev W H. | |
| 611 Lewis George. | | |
| 614 Bourne B E. | | |
| 615 Boone Egbertus. | | |
| 618 Dein Otto. | | |
| 620 Williams C A. | | |
| 622 Brookins J Q. | | |
| 624 Tait S C. | | |
| 625 Epiphany Episcopal Chapel | | |
| 626 Tella W F. | | |
| 630 Dunn W A. | | |
| 639 Williamson D C. | | |
| 641 Hendley J D. | | |
| 645 Sadler J M. | | |
| 701 Pierson Frank. | | |
| 705 Carmichael Jefferson. | | |
| 706 Hoffmann Mrs E C. | | |
| 723 Sebron Mrs Phebe. | | |
| 727 Farr Lewis. | | |
| 731 Akers C L. | | |
| 815 Prosser J D. | | |
| 819 Bayle F C. | | |
| 834 Kob H C. | | |
| 838 Kingsolver H M. | | |
| 846 Smith Mrs L V. | | |
| DALE STREET, WEST. | | |
| 16 Gardner Herbert. | | |
| 20 Farnsworth Charles. | | |
| 20 Ruston Wm. | | |
| 22 Farnsworth Mrs H P. | | |
| 30 Penrose Spencer. | | |
| 228 Wallace Mrs Josephine. | | |
| 230 O'Donnell T M. | | |
| 236 Hatfield W L. | | |
| DEL NORTE COURT. | | |
| 1612 Williar W K. | | |
| 1616 Spencer S A. | | |
| 1622 Porterfield J R. | | |
| 1628 Fernald J P. | | |
| DML NORTE STREET, EAST. | | |
| 20 Moore Mrs E H. | | |
| 22 Thorsen P L. | | |
| 113 Martin Mrs M E. | | |
| 114 Wiley Alexander. | | |
| 115 Tucker St George. | | |
| 120 Winkler W L. | | |
| 212 McKinnie L H. | | |
| 214 Brady C L. | | |
| 215 White Grant. | | |
| 217 White J F. | | |
| 311 Aitken R M. | | |
| 331 Johnson Nels. | | |
| 332 Jardine Robert. | | |
| 402 Ibold Carl. | | |
| 420 Loomis S W. | | |
| 424 Moss Mrs M N. | | |
| 428 La Rue C H. | | |
| 519 Jardine J D. | | |
| DEL NORTE STREET, WEST. | | |
| 17 Hemenway G C. | | |
| 22 Titus C E. | | |
| 23 Hopkins C D. | | |
| 114 Berry B H. | | |
| 119 Griswold W E. | | |
| 120 Neer Mrs S F. | | |

Gaebel-Clark Engraving Co.
DESIGNERS, ILLUSTRATORS,
ENGRAVERS BY ALL PROCESSES
Sixth and Court Sts.
PUEBLO COLORADO

MISSOURI PACIFIC RY.
 SHORTEST, QUICKEST AND
 BEST LINE TO KANSAS CITY,
 ST. LOUIS & ALL POINTS EAST.



South End Boarding and Livery Stable
BURTON SLINKER, Propr.
 Phone, Main 76 426 S. Tejon Street

THE EL PASO ICE & COAL CO. "HYGIENIC ICE" PHONES 46 AND 91.

Del Norte St, West—Cont.
 130 Penman David.
 206 Patterson T A.
 801 Jones N J.
 802 Whitaker Mrs M M.

EIGHTEENTH STREET, NORTH.
 6 Stewart S S.
 8 Brown R L.
 10 Dalling A J.
 11 Nix J G.
 12 Mattingly E P.

EIGHTEENTH STREET, SOUTH.
 9 Heimbaugh J R.
 14 Wheeler C N.
 15 Fuson Samuel.
 17 Little J J.
 202 Lodge Frank.
 210 Callahan T J.
 212 McMillen J H.
 216 Keefer Harry.

EIGHTH STREET, NORTH.
 5 Mayhew Mrs Margaret.
 6 Cahn Isaac.

EIGHTH STREET, SOUTH.
 2 Heffernan J B.
 6 Jones H A.
 9 Jackson D C.
 10 Allen C T.
 15 Jones Mrs Lucy.
 115 Burnam C W.
 122 McCurdy P A jr.
 220 Jones Griff.

ELEVENTH STREET, IVYWILD.
 703 Anderson O L.
 703 Olney F L.
 707 Burk Albert.
 707 McElhany E L.
 711 Chivington I A.
 715 Wilson A C.

ELEVENTH STREET, NORTH.
 12 Tuthill Mrs C D.
 17 Blanford N E.

ELEVENTH STREET, SOUTH.
 2 Kelley R R.
 8 Buxman George.
 15 Tolson R E.
 110 Cassidy J E.
 111 Winslow E W.
 112 Head G M.
 113 Waggener T L.
 114 Macy G G.
 117 Moynahan J T.
 215 Bainter G W.
 216 Sutter John.
 406 Hickie H C.
 415 Shearer H G.
 502 Evans J R.
 506 Hahnenkratt M L.
 512 McMichael W J.

EL PASO STREET, NORTH.
 25 Wilson George.
 103 Gibson J J.
 107 Haaga E F.
 109 Prichard C E.
 217 McMillan W M.
 219 Carman J W.
 221 Atkins H H.
 225 Mullen M W.
 220 Ryan J B.
 233 Swayze E M.
 235 Hertel Mrs A E.
 239 Welsh J F.
 241 Welsh J M.
 245 Barnett Jeremiah.
 247 Cameron F M.
 306 Stockdale F H.
 311 Croston R B.
 312 Leir Mrs Sarah.
 314 Plumlee Mrs M J.
 315 Allen Samuel.
 316 Allen S S.
 317 Peterson Mrs E H.
 319 Hartman Mrs Ida.
 320 Dezendorf Mrs B A.
 321 Dickey C L.
 325 Lindblom V A.
 415 Harbert H M.
 419 Smith H S.
 422 Rice Thomas.
 423 King J D.
 510 Bakke Lina.
 801 Woods S N.
 803 Brown W H.

Carrick Harness & Carriage Co. 19 1/2-21 S. Cascade Avenue
 EVERYTHING FOR THE HORSE TEL. MAIN 259

810 Johnson Mrs Palmyra.
 811 White T C.
 812 Clay A J.
 815 Beattie Thomas.
 816 Rice Rev Spotswood.
 819 Hurt Walter.
 823 Franklin I W.
 825 Hermann Frederick.
 901 Cope J E.
 907 Craig Mrs S E.
 912 Briney C E.
 916 Schwartz Mrs Fannie.
 919 King W H.
 920 Reasoner W M.
 924 Scott E E.
 928 Duncan W C.
 928 Potter C L.
 930 Zehner P H jr.
 1031 Hoagland Amos.
 1126 Every G A.
 1214 Nalley E G.
 1224 Duncan W H.
 1232 Brown C A.
 1304 Noyes J H.
 1304 Warford W T.
 1310 Dashwood R E.
 1314 Bancroft W H.
 1324 Bethel Chester.
 1328 Wells E B.
 1334 Brown J G.
 1338 McClintock Marvin.
 1339 McMillen Mrs N J.
 1342 Buck G C.
 1348 Barkell Richard.
 1348 Barnes C H.
 1420 Buchmann O E.
 1430 Scott Mrs C E.
 1504 Percival H S.
 1514 Potter Mrs M N.
 1522 Dixon W R.
 1532 Daniel W S.
 1602 Beck E R.
 1608 White W J.
 1614 Rhodes F J.

EL PASO STREET, SOUTH.
 1 Lynch J P.
 15 Robinson C R.
 119 Connell J A.
 206 Jacquet Leon.
 207 Truesdell A B.
 210 Pierce J E.

211 McReynolds C C.
 215 Smith H C.
 217 Hess J C.
 220 Branaum J H.
 221 Buckner J A.
 227 Lewis W D.
 231 Mearns James.
 301 Hatcher M C.
 305 Simms W A.
 307 McDowell R W.
 311 Harper J W.
 314 Hagus W T.
 318 Jones Michael.
 319 Phillips S R.
 321 Park Mrs Margaret.
 325 Whiteman J M.
 327 Buckner J A.
 404 Guard W T.
 412 Castle E T.
 418 Glaze W A.
 419 Sinton-Rustic Home Dairy Co.
 420 Elston John.
 424 Mummah Lemon.
 431 Sinton G H.
 502 Robison Bros.
 503 Farmer Lee.
 509 Sinton M M.
 510 Peel Mrs O J.
 512 Blades O A.
 514 Davis H C.
 519 Reed Levi.
 521 New A G.
 531 Brushwood J A.
 1016 Sullivan J D.

ESPANOLA STREET, EAST.
 18 Stricker D P.
 22 Lee Frank.
 23 Harkinson C B.
 112 Thayer H S.
 116 Daniels J B.
 117 Garstin Wm.
 120 Brigham A P.
 121 Howbert Edgar.
 124 Cooper Virgil.
 215 Sands M N.
 216 Agnew Mrs Ada.
 218 Stetson E A.
 224 Kenyon J S.
 228 Fink Noah.
 230 Roberts Jennie.

ESPANOLA STREET, WEST.
 19 Bower E E.

"RIO GRANDE LINES" TRAVEL VIA Best Service Finest Scenery

Missouri Pacific Railway BEST LINE EAST

CIRCULARS WRITE FOR RATES MAILING
ADDRESSED R. L. POLK & CO. SALT LAKE CITY. **LISTS**

The Popular, Convenient and
Reliable Drug Store. Special
Attention Given Prescriptions.
FREE DELIVERY SERVICE

The Busy Corner

The Robinson Drug Co. Phone Main 4

650 EXC

R. L. POLK & CO'S

FOU

EXCHANGE PLACE.

104 Watts Charles.
108 Brookins J Q.
112 Bradford Mrs Lizzie.
116 Benton Byron.
116 Scott Wm.

FARR'S COURT.

316 Johnstone Mrs Z A.

FIFTEENTH STREET, NORTH.

9 Gibson C H.
10 McNally D C.
10 Miller B F.
11 De Costa W T.
16 Davis P A.
402 Irwin J M.
403 Bohr Matthew.
404 Schlegel E A.
406 Hoebel F A.
407 French L O.
416 Lewis Peter.

FIFTEENTH STREET, SOUTH.

7 Nisbett J H.
11 Payton Edgar.
115 Schooler J M.
116 Ryan J W.
119 Richardson Erasmus.
123 Gorton W B.
215 Wenters John.
219 Huber John.
223 Millett W S.

FIFTH STREET, ROSWELL.

513 (Rear), South John.
517 Smith G A.

FIRST STREET, BROADMOOR.

2 Gilpin Francis.

FIRST STREET, ROSWELL.

316 Dolson E L.
415 Roswell Hotel.
419 Thompson J N.
508 Milbert Wm.

FIRST STREET EAST, LIHUE.

30 De La Vergne E M.
117 Kirkwood Rev T C.
214 Bartlett C H.

FIRST STREET WEST, BROOKSIDE.

23 Stoddard L L.
406 Boyes Thomas.
431 Pearson Mrs Zitta.

FIRST STREET WEST, IVYWILD.

13 Martin J A.
15 Madden M I.
17 Harris W H.
21 McClemans Robert.
101 Duffy C W.
103 Hewitt Mrs M E.
105 Pearcy Elvira.

FONTANERO STREET, EAST.

15 Masi W M.
24 Aitken A D.
112 Spicer J O.
115 Adams Mrs Charlotte.
116 Robbins Mrs J W.
118 Healey F B.
123 Moore F I.

FOOTE AVENUE, NORTH.

312 Lewis M S.
322 Titterington T G.

FORT WORTH STREET.

513 Menard G F.
611 Truex F C.
635 Hawkins R E.

FOUNTAIN STREET, EAST.

7 Pasley C E.
8 Beery A E.
10 Jack Mrs Lizzie.
11 Brown G A.
11 De Brunner Henry.
15 Buxton F E.
15 McGee W W.
16 Donnell Roy.
18 Menter C F.
24 Ahrens Herman.
26 Allen F R.
110 Chase A C.
116 Goshen C S.
118 Anderson S B.
209 Neff F R.
213 Robertson C D.
215 Hall N H.

MUETH'S CANDIES, CAKES AND ICE CREAM

Where Quality is the First Consideration

26 North Tejon Street

FOU

DIRECTORY OF HOUSEHOLDERS.

FRA 681

217 Kirkpatrick C T.
219 Jones Joseph.
222 Brown H H.
222½ Gibbs A H.
223 Simmons G W.
224 Wallace G J.
225 Pickens E T.
226 Crow R A.
228 Doolittle D A.
230 Shetler G H.
232 Tebbens Simon.
232½ Daugherty W L.
310 Pearson R S.
311 Burns J E.
312 Ewins J S.
315 Marshall C J.
316 Allen P D.
317 Hunter B P.
323 Bumgardner A E.
329 Young W H.
617 Bradshaw R W.

FOUNTAIN STREET, WEST.

7 Wilson F C.
10 Rodney W T.
11 Emons Frank.
12 Marshall Calvin.
15 Shobe J E.
17 Blood D R.
20 Ogden W E.
21 Booth J H.
22 Arnett S G.
25 Draper C N.
27 Bixler A H.
111 Eitel J L.
113 Davis C A.
119 Kraege Emil.
120 Orgren C A.
121 Fitzpatrick Samuel.
122 Grover J A.
123 Valline John.
124 Richards C S.
127 Smith J C.
128 Dunigan James.
128 Parrish W F.
301 Maurer Jacob.
304 Kays G W.
308 Schottel R D.
310 McCready F S.
311 Turner Walter.
312 Guffey F B.

315 Housh Sidney.
316 Tucker W R.
317 Tillery J O.
318 Phillips R R.
319 Black P H.
320 Embler J M.
323 Woods W J.
327 Jackson J H.
331 Thornton J L.

FOURTEENTH STREET, NORTH.

17 Fowler R R.
111 Duff P D.
407 Elmore D W.
415 Johnson P N.

FOURTEENTH STREET, SOUTH.

11 Harper R L.
11 Stanton A A.
15 Herring E E.
113 Victor R T.
116 Johnson L T.
117 McLane J J.
120 Muhlenburg Harry.
122 Sisson P A.

FOURTH STREET, ROSWELL.

8 Pierce John.
211 MacJohnstone F S.
510 Knowlton G W.
514 Hart T A.
515 Jarvis G E.

FRANKLIN STREET.

219 Finch Mrs C E.
223 Patterson J H.
224 Cullen J H.
225 Jenkins D H.
226 Waters F J.
230 Kloer W C.
231 Robbins J W.
232 Bates L W.
233 Geissler Charles.
234 Weber Herman.
237 Finney Charles.
238 Bealmear G W.
239 Schott G L.
240 McDermott W H.
241 Grover Mrs N M.
408 Kasson W T.
412 Rusk David.

THE EL PASO ICE & COAL CO. "HYGIENIC ICE"
 PHONES 46 AND 91.

PUBLIC OPINION
THE LEADING WEEKLY PAPER
OF EL PASO COUNTY

PUBLIC OPINION PRINTING CO.
PUBLISHERS
11 EAST KIOWA STREET

Read "The Gazette"

Every Morning
in the Year, at
Your Door, for **60c** Per Month

ALL THE WORLD NEWS

ALL THE LOCAL NEWS

ALL THE BARGAIN NEWS

H. A. SCURR,
 REAL ESTATE AND LOANS,
 MONEY TO LOAN ON CHATTELS.
 NOTARY PUBLIC.
 20 S. TEJON STREET.
 PHONE BLACK 962.

ENTERPRISE FURNITURE CO. PHONE MAIN 1264
Tents, Awnings and Window Shades 129-131 E. HUERFANO ST.

THE EL PASO ICE & COAL CO. "HYGIENIC ICE"
PHONES 46 AND 91.

082 FRA R. L. POLK & CO'S. GRA

- Franklin St—Cont.
- 415 Barton R A.
 - 416 Green J G.
 - 419 Bigelow E J.
 - 420 Moore W W.
 - 423 McKinney F A.
 - 424 Webb R M.
 - 425 Bower W W.
 - 428 Crabtree M H.
 - 429 Pierce E P.
 - 433 Rawley Mrs E J.
 - 436 Hewitt B G.
 - 441 McLane Mrs E L.
 - 507 Stanley W M.
 - 608 Lovenius J O.
 - 610 Woods Mrs E E.
 - 612 Seymour W M.
 - 622 Purdon A A.
 - 625 Johnson O J.
 - 626 Titsworth Fred.
 - 632 Pearce H T.
 - 633 Hildrich Joseph.
 - 634 Otis Mrs L A.
 - 639 Bertram Johanna.
 - 640 Nelson J H.
 - 703 Tremayne John.
 - 704 Scoby F V.
 - 707 Bottorff O P.
 - 709 Reed J M.
 - 711 Warner Mrs H A.
 - 715 Cole C E.
 - 717 Robnett L H.
 - 1211 Shadford W M.
 - 1223 Bloom C C.
 - 1332 Wilson Mrs M L.
- GARFIELD STREET.
- 711 Hobbs Mrs M J.
 - 728 Murphy John.
 - 732 Estes A I.
- GILLETTE STREET.
- 519 Kaessner M F.
 - 619 Hartman Charles.
- GLEN AVENUE.
- 1122 Fitzgerald J W.
 - 1134 Bumstead F F.
 - 1204 Anderson O L.
 - 1219 Johns Mrs Mary.
 - 1224 Humeke C J.
 - 1230 Klein C S.
 - 1310 Lutz R M.
- 1316 Ewing H A.
 - 1322 Emerson Mrs C J.
 - 1325 Rocke J E.
 - 1326 Olin Dudley.
 - 1330 Hussey G A.
 - 1331 McCormick J F.
 - 1332 Roth J F.
 - 1338 Monument Valley Park Office.
- GRANT AVENUE.
- 901 Hutchin Mrs Victoria.
 - 902 Churchill W H.
 - 904 Gerhardt Alvin.
 - 906 Middleton A L.
 - 907 Rider J W.
 - 908 Taylor T M.
 - 911 McDowell W F.
 - 912 Stewart S J.
 - 914 Lucas F P.
 - 1012 Boyd Lincoln.
 - 1016 Rader F M.
 - 1019 Gauld J J.
 - 1023 Pope A S.
 - 1027 Tackley Fern.
 - 1106 Fair T J.
 - 1111 Moerly G N.
 - 1112 Barnes C L.
 - 1116 Caldwell L Y.
 - 1118 Hehn C F.
 - 1122 Phillips J B.
 - 1124 Perkins F M.
 - 1128 Arnold E A.
 - 1132 Kendel R R.
 - 1202 Hill John.
 - 1203 Dworak J J.
 - 1205 McComb W D.
 - 1210 Braun Christopher.
 - 1211 Shepard H M.
 - 1212 Perkins D G.
 - 1215 Peak Hawley.
 - 1216 Jeffers C B.
 - 1219 Schneider H E.
 - 1223 Griffin Rev S W.
 - 1225 Smith A G.
 - 1228 Newsom T C.
 - 1231 Hillerman C S.
 - 1304 French R W.
 - 1307 Ege Fred.
 - 1308 Helmer C L.
 - 1311 Kelso G L.
 - 1315 Staley R D.
 - 1317 Kriger J W.
 - 1318 Hampshire Delbert.

Colorado Midland Ry. For SALT LAKE CITY, OGDEN, All Points in CALIFORNIA and the GREAT NORTHWEST

TUSLER & FISHER CONTRACTORS AND BUILDERS
115 MECHANICS PLACE Telephones Main 1468 or 1507

GRA DIRECTORY OF HOUSEHOLDERS. HAR 083

- 1321 Hays B C.
 - 1323 Lyons H H.
 - 1407 Fechter George.
 - 1415 Pirtle Henry.
 - 1417 Griffin Thomas.
 - 1423 Ayres Rev R H.
 - 1427 Edwards A I.
 - 1501 Olson Samuel.
 - 1504 Carnine W J.
 - 1505 Hatfield E E.
 - 1508 Andrus C C.
 - 1509 Brewer C W.
 - 1510 Sibert W J.
 - 1513 Brazil Thomas.
 - 1514 Baughman G L.
 - 1519 Sutter Charles.
 - 1520 Prewett D V.
 - 1521 Draper M E.
 - 1522 Gochenaur Ezra.
 - 1527 Alling C B.
 - 1528 Thomas E L.
 - 1615 Johnson Mrs E A.
 - 1617 Glimps B F.
 - 1618 Watkins J C.
 - 1619 Burnette R F.
 - 1620 Hoaman Alfred.
 - 1621 Myers L F.
 - 1622 Franklin G W.
 - 1625 Beck E A.
 - 1627 Johnson Alice.
 - 1629 Fulton David.
 - 1630 Cross J H.
 - 1631 Bagshaw Robert.
 - 1632 Graham H W.
 - 1633 Nickell Charles J.
 - 1634 Peck S C.
 - 1636 Sanderson Mary.
 - 1637 Langridge George.
 - 1638 Wilson R B.
 - 1639 McCall Alexander.
 - 1642 Ehlen John.
 - 1643 Jenkins C M.
 - 1646 Smith R L.
 - 1701 Risley J C.
 - 1704 Swisher J T.
 - 1705 McDowell J C.
 - 1709 Shields G W.
 - 1710 Thiebaud A A.
 - 1712 Warr J E.
 - 1716 Gall Jacob.
 - 1717 Mason A P.
 - 1720 Fardig M J.
- 1721 Imes W L.
 - 1722 Ramsey E A.
 - 1723 Rollins W W.
 - 1724 Newell S A.
 - 1726 Glezen J L.
 - 1727 Obright F A.
 - 1728 Zion L L.
 - 1809 James E L.
 - 1811 Forbes E A.
 - 1812 Williams W W.
 - 1818 Mockbee J L.
- GRISWOLD STREET.
- 631 Shonder J W.
 - 707 Primmer Wesley.
 - 719 Swinburn Wm.
- HAMLIN STREET.
- 630 Ross J A.
 - 631 Stevenson A J.
 - 701 Viraldo Gustav.
- HANCOCK AVENUE, NORTH.
- 313 Bailey W W.
 - 317 Dixon Adam.
 - 321 Mulnix La Fayette.
 - 522 Chaffee J L.
 - 714 Webber F J.
 - 716 Sweeney R E.
 - 824 Gilles J W.
 - 1021 Shibley F D.
 - 1127 Jewett B C.
- HANCOCK AVENUE, SOUTH.
- 316 Knox J D.
 - 319 Maben W E.
 - 321 Lowrey Mrs H E.
 - 325 Wesley F O.
 - 425 Guthrie Mrs Josie.
 - 427 Inman A A.
 - 518 Morgan Rev J W.
 - 519 Peace D C.
 - 523 Cunningham C W.
- HARRISON PLACE.
- 738 Hart W S.
 - 740 Stewart T L.
- HARRISON STREET.
- 222 Hardy J W.
 - 226 Forbes G W.

For California SEE THAT YOUR TICKET READS via "THE SALT LAKE ROUTE" The New Line. SHORTEST and BEST

TRAVEL VIA
"RIO GRANDE LINES"
Best Service
Finest Scenery

OREGON SHORT LINE RAILROAD ONLY LINE TO
BUTTE, HELENA,
SPOKANE, SEATTLE, TACOMA AND PORTLAND VIA SALT LAKE CITY

684 HAY DIRECTORY OF HOUSEHOLDERS. HIG

THE EL PASO ICE & COAL CO.
"HYGIENIC ICE"
PHONES 46 AND 91.

| HAYES STREET. | | HIGH STREET. | |
|---------------|---------------------|--------------|---------------------|
| 732 | Wright R C. | 502 | Chappell W R. |
| 1118 | Harner L S. | 502 | Heilman J A. |
| 1122 | Dycus Wm. | 502 | Payne W B. |
| 1133 | Hughes Lizzie. | 507 | Summer D M. |
| 1211 | Matthews S L. | 508 | Leversedge John. |
| 1221 | Ramsey Lewis. | 510 | Goede P J. |
| 1225 | Robinson H R. | 512 | Addison Thomas. |
| 1306 | Telle L J. | 514 | Hare Shelby. |
| 1501 | Gossard T C. | 522 | Bishop H L. |
| 1507 | Gossard M B. | 524 | White J H. |
| 1522 | Murray M E. | 536 | Delaney P D. |
| 1526 | Taylor L T. | 704 | Graham R B. |
| 1601 | Donaldson Margaret. | 706 | Cheney F L. |
| 1603 | Shaul H R. | 710 | Grant John. |
| 1605 | Buckhanon G F. | 712 | Wyman Mrs Celia. |
| 1607 | Culver J F. | 714 | Wyman Mrs Celia. |
| 1609 | Orin Mrs Lillian. | 715 | Hall F H. |
| 1611 | Onufrock Alexander. | 718 | Carr J E. |
| 1613 | Rogers S C. | 720 | Jones Wm. |
| 1616 | Myers J F. | 723 | Cruff J G. |
| 1620 | Bouey H E. | 724 | Shultz Mrs Theresa. |
| 1621 | Grace D J. | 728 | Gill H C. |
| 1624 | Douglas E L. | 736 | McKee Ida G. |
| 1625 | Hagerty R S. | 738 | Anderson J I. |
| 1628 | Maulding Edward. | 746 | Lovett C D. |
| 1629 | Nostrum A A. | 806 | Gideon J W. |
| 1633 | Roberti J F. | 809 | Ashford Francis. |
| 1636 | Kassebaum Henry. | 811 | Banigan M P. |
| 1638 | Sharples A A. | 814 | Braden A J. |
| 1641 | Lyne J S. | 815 | Reisinger Mrs M E. |
| 1644 | Banko Steve. | 818 | Kapelke H E. |
| 1646 | Green E A. | 819 | Heyse F E. |
| 1647 | Garrigan P M. | 822 | Gilbert C L. |
| 1701 | Bolton J M. | 823 | Thornton H M. |
| 1704 | Munro W A. | 827 | Brewington E B. |
| 1705 | Hitchcock J A. | 830 | Jones Oliver. |
| 1708 | Whinery M H. | 831 | McBride Ada. |
| 1710 | Burgeson A B. | 834 | Daegling A B. |
| 1715 | Pratt I S. | 836 | Boxwell Mrs May. |
| 1716 | Troup W W. | 836 | Campbell Mrs E P. |
| 1717 | Hoover B O. | 839 | Couch E F. |
| 1719 | Wood J H. | 839 | Couch Mrs Julia. |
| 1721 | Ralston J B. | 840 | Reimers H E. |
| 1722 | Simmons George. | 848 | Brown J J. |
| 1723 | Martin G W. | 910 | Nelson Olaf. |
| 1724 | Leeder L E. | 914 | Moore S C. |
| 1725 | Stanley C W. | 918 | Young E H. |
| 1728 | Bulkley O H. | 1016 | Cloud O V. |
| 1729 | Kidd A E. | 1018 | Green W H. |
| | | 1020 | Maxwell B L. |
| | | 1104 | Monck F G. |

Nevada State Gazette Price **\$6.00**
R. L. POLK & CO. PUBS. Salt Lake City.

ASK FOR ORIGINAL **"Manitou"** TABLE WATER
and GINGER CHAMPAGNE
THE MANITOU MINERAL SPRINGS CO. Absolutely Pure and Natural BEWARE OF SUBSTITUTES

HIG DIRECTORY OF HOUSEHOLDERS. HUE 685

| | | | |
|------|-----------------|------|------------------------------|
| 1106 | Ezekiel T W. | 104 | Eveland C A. |
| 1108 | Barker C E. | 105 | Colyer & Schano. |
| 1114 | Merrill A C. | 106 | Russell W S. |
| 1118 | Fearis Mrs M E. | 106½ | Goldacker G P. |
| | | 107 | Fairley Bros & Fairley. |
| | | 107 | Phillow F S. |
| | | 108½ | Jones R E. |
| | | 110 | Briggs C B. |
| | | 110 | Stratton & Reade. |
| | | 111 | Hayden F A. |
| | | 111 | Morse E H. |
| | | 112 | Poe C M. |
| | | 112½ | Ideal Theatre. |
| | | 114 | Albert A J. |
| | | 115 | Worster E R. |
| | | 116 | Miller Ptg Co. |
| | | 117 | Pratt Mrs Lucy. |
| | | 118 | Tiger's Bicycle Shop. |
| | | 118½ | Alberia Rooming House. |
| | | 119 | Delashmutt F W. |
| | | 119½ | Smith E O. |
| | | 120 | Barbleson Furn Co. |
| | | 121 | Holmes W H. |
| | | 123 | Scotfield's Restaurant. |
| | | 124 | Upton Grain Co. |
| | | 127½ | McGrath T H. |
| | | 128 | Yee Gin. |
| | | 129 | Great Western Cons M & M Co. |
| | | 130 | Centennial The. |
| | | 133 | Clinton The. |
| | | 135 | Schumacher & Geyer. |
| | | 137 | Healey & Owen. |
| | | 202 | City Transfer Co. |
| | | 207 | Hoag Mrs F L. |
| | | 211 | Friedly Mrs S M. |
| | | 213 | Baum Joseph. |
| | | 217 | Shobe Mrs Henrietta. |
| | | 219 | Minzman Mrs Augusta. |
| | | 219 | Stephens Nina. |
| | | 220 | Ferguson J H. |
| | | 224 | Chapman Mrs C C. |
| | | 224 | Levy Bernard. |
| | | 230 | Preston Mrs Catherine. |
| | | 309 | Saunders Mrs J R. |
| | | 316 | Griswold E E. |
| | | 320 | Hoover J C. |
| | | 321 | Gantz G H. |
| | | 324 | Gillingham C L. |
| | | 325 | Wyatt Cotton. |
| | | 326 | Connor J R. |
| | | 329 | Kinney G W. |
| | | 332 | La Rue & Ela. |

Mailing Lists WRITE TO R. L. POLK & CO.
FOR RATES
Our Lists are Reliable Salt Lake City, Utah.

MISSOURI PACIFIC RY.
SHORTTEST, QUICKEST AND
BEST LINE TO KANSAS CITY,
ST. LOUIS & ALL POINTS EAST.

PHONE 13 **FOR PLUMBER OR STEAMFITTER** PHONE 13
BARNES & STEPHENS 206 N. Tejon St.

THE EL PASO ICE & COAL CO.
"HYGIENIC ICE"
 PHONES 46 AND 91.

686 HUE R. L. POLK & CO'S. HUE

Huerfano St, East—Cont.

412 Marshall E W.
 415 Atkinson Mrs Jennie.
 416 Suttle R H.
 418 Kingsbury C G.
 419 Buster J M.
 421 Collins Mrs E M.
 422 Smilie Herschel.
 424 Layne G C.
 425 Amann Otto.
 426 Hotchkiss E L.
 427 Lamkin J R.
 430 Ambler Mrs L P.
 431 Pflughaupt G A.
 503 Emory Mrs Virginia.
 505 Dobberteen Henry.
 509 Dilts S M.
 510 Whitaker J C.
 513 Madigan P J.
 516 Henderson Mrs Jennie.
 520 Gardner Mrs A M.
 522 Phebus G S.
 524 Murphy H A.
 524 Phelps Mrs L B.
 526 Powers Mrs H H.
 703 Green P L.
 704 Andrew Mrs Mary.
 704 Children's Private Home.
 707 Waters S J.
 708 Taylor Mrs R B.
 711 Jones T J.
 712 Spencer J H.
 714 Smakal F C.
 715 Meldrim W H.
 717 Pace Mrs S A.
 718 Hymes Mrs M A.
 720 Everett T P.
 723 Balliett Mrs L O.
 724 Hogan Mrs M E.
 726 Spencer J E.
 727 Coleman W J.
 729 Gard A P.
 729 (Rear) Wedine Nels.
 737 Gwillim R J.
 817 Duncan L L.
 819 Griffin W C.
 821 Fleming R B.
 825 Lowe G N.
 915 Colorado Conference Deacon-
 ess Hospital.

HUERFANO STREET, WEST.

1 Way D S Drug Co.
 3 Behrman Michael.
 3½ Reber C H.
 5 Liles R B Grain Co.
 9 Sheridan P H.
 11 Oden & Spear.
 11½ Work F A.
 15 Newton Lumber & Mfg Co.
 15 Rimmer Thomas.
 15 Stull J R.
 17 Herrington Mercantile Co.
 17 Schlesinger Bros.
 17 Schlesinger & Strott.
 19 Klein J N.
 21 Dilts S M.
 21 Hiner Lafayette.
 23 People's Mission Relief Depot.
 23 (Rear) Cascade Laundry.
 25 Working Men's Home.
 27 Kloepler J G.
 27 People's Mission Church.
 113 Ingersoll A S.
 209 Public Transfer & Storage Co.
 218 Roinson H A Grain Co.
 221 Sanders Mrs Hattie.
 223 Jackson Wm.
 228 Craven Mrs M E.
 229 Hurt W J.
 230 Mandel Samuel.
 235 Fugate D D.
 236 Atkinson L S.
 302 Feldman Louis.
 304 Goldsmith Mrs Sarah.
 326 De Witt W S.
 501 Wilbur F B.
 502 Toohey P W.
 504 Portable House Co.
 505 Colorado Springs Paving & Tile
 Co.
 506 Hammerton W H.
 509 Colorado Springs Mattress
 Factory.
 519 Fishel Max.
 603 Hagen & Cary F & F Co.
 607 Colorado Woodworking Co.
 627 Hagen Wm.
 631 Smith L E.
 701 Merwin H H.
 711 Wells W H.
 715 Foote Mrs J J.
 716 Robbins Bertram G.
 719 Nowels Mrs S J.

Missouri Pacific Railway BEST LINE EAST

Union Ice and Coal Co. 105 W. Vermijo Ave. and 5 N. Tejon St.
 Telephones Main 31 and 201
ARTIFICIAL ICE AND COLD STORAGE, COAL AND WOOD

HUE DIRECTORY OF HOUSEHOLDERS. INS 037

723 Rimmer Thomas.
 724 Donahue M C.
 726 Hall A T.
 727 Swaney Mrs M A.
 727½ Robinson H R.
 728 Gustafson J W.
 731 Parker's Drug Store.
 732 Hall Mrs Lydia.
 736 Upp J D.
 806 Carroll Henry.
 809 Polders M L.
 812 Mitchell James.
 813 Taylor C E.
 815 Taylor C E.
 820 Reed B K.
 823 Pack A G.
 827 Bernhard Philip.
 833 Westcott Mrs A F.
 837 Malone C V.
 902 McCaffrey Daniel.
 906½ Hawes F J.
 908 Marsh E B jr.
 910 Smith Mrs O J.
 914 Boyd G A.

HUGO STREET.

521 Powell B F.
 529 Knight G H.
 530 Beals J W.
 601 Anderson M M.
 619 Lopez R L.
 623 Alires Paul.

INSTITUTE STREET, NORTH.

28 Radford L L.
 Colo School for The Deaf and
 The Blind.
 209 Pape J H.
 210 Brett Horace.
 217 Portner E M.
 219 Walker G L.
 227 Hyatt F H.
 231 Guinn R H.
 235 Doench F X.
 243 Russell D A.
 311 Bohrer A L.
 312 Stewart Mrs W A.
 315 Hayden F A.
 316 Lewis W F.
 319 Goode Mrs Velettie.
 323 Ingersoll A S.
 331 Safranek Albert.

332 Delano H E.
 415 Hardick W C.
 423 Clarke E J.
 423 Putnam J E.
 427 Rice I A.
 431 Adams Alexander.
 520 Arnold J G.
 524 Chapman Charles.
 526 Day Mrs A I.
 530 Hall C B.
 616 Oppenheimer I J.
 620 Adams R M.
 720 Matteson C H.
 721 Losey N M.
 724 Eslinger J O.
 820 Rickey Ida M.
 824 Chandlee Lewis.
 1023 Nettleton C A.
 1030 Yount Mrs Amanda.
 1108 Minier R E.
 1109 Parr L E.
 1115 Dwinell H L.
 1120 Van Lopik Martin.
 1125 Collins O E.
 1202 Barlow Mrs Dolly.
 1207 Britt R M.
 1217 Smith W L.
 1227 Thomas T E.
 1233 Bierbauer Mrs E V.

INSTITUTE STREET, SOUTH.

122 Barker J S.
 126 Green J A.
 218 Mackey Mrs Ellen.
 219 Ballett L O.
 222 Emery W W.
 223 Quinn J R.
 225 Tabler M J.
 226 Adams F A.
 231 Kemp J J.
 305 Anderson John.
 311 Manning J W.
 316 Mason C O.
 320 Williams J C.
 325 Kirby J M.
 328 Myers Mrs Margaret.
 412 Wood A A.
 420 Johnson L C.
 509 Housman Thomas.
 515 Case H O.
 517 Sinton Hose Co No 5.
 518 Esch Frederick.

Colorado Midland Ry. For SALT LAKE CITY, OGDEN, All Points in CALIFORNIA and the GREAT NORTHWEST

TRAVEL VIA "RIO GRANDE LINES" Best Service
Finest Scenery

Collections Giles Mercantile Agency Co. **Reports**
HAGERMAN BUILDING

688 JAC R. L. POLK & CO'S. KIO

THE EL PASO ICE & COAL CO.
 "HYGIENIC ICE"
 PHONES 46 AND 91.

| | | | |
|----------------------------|----------------------------------|--------------------------------|----------------------------------|
| JACKSON STREET. | | 16 | Beyle & Son. |
| 220 | Lauterman Mrs M P. | 17 | Rhind Mrs Josie. |
| 224 | Ramsey James. | 18 | St John Bros Plumbing Co. |
| JEFFERSON STREET. | | 21 | Bachelor C A. |
| 17 | Morath F A. | 22 | Clements Mrs M L. |
| 18 | Loftus E M. | 23 | Zimmerman Supply Co. |
| 21 | Walker H B. | 24 | Yee Wing. |
| 22 | Musick W J. | 25 | Parberry & Son. |
| 102 | Oswald G F. | 26 | Hewett G C. |
| 106 | Hart W F. | 26 | Krebs A S. |
| 110 | Crissey A G. | 26 | Woodward E C. |
| 111 | Mason H M. | 27 | Bethman Mrs Anna. |
| 114 | Baker J H. | 28 | St John Confectionery Co. |
| 115 | Raftry M E. | 29 | Davis A D. |
| 117 | McBride U A. | 30 | Ballou Kingsley. |
| 118 | Strachan W L. | Room Giddings Building. | |
| 121 | Hughes W C. | 2 | Nevada Dictator Mines Co. |
| 122 | Slaughter Martin. | 2 | Robinson W C. |
| 210 | Ewing W T. | 2 | Rouse L H. |
| 211 | Patterson George. | 4 | Mitchell H H. |
| 214 | Fairchild H S. | 4 | Provident Gold Mining Co. |
| 215 | Gabel A P. | 5 | East Colorado Springs Coal Co. |
| 218 | Williamson D N. | 5 | East Colorado Springs Land Co. |
| 222 | Wood C B. | 5 | Golden Cycle Mining Co. |
| 228 | Arnold Mrs E M. | 5 | McGarry Harvey. |
| 232 | Probst C T. | 5 | Theresa Gold Mining Co. |
| 302 | Childs Edward. | 5 | United Gold Mines Co. |
| 424 | Boyd Mrs Mary. | 6 | McIntyre J E. |
| KIOWA PLACE. | | 7 | Scibird E A. |
| 23 | Swanson Oscar. | 8 | Woodruff A F. |
| 25 | Watt C W. | 9 | Dudley C H. |
| 539 | Stubbs L J. | 11 | Chinn W J. |
| 540 | Johnson Herbert. | 11 | Ritter J A jr. |
| 540 | Miller Mrs M E. | 13 | Curtis Coal Mining Co. |
| 544 | Stuart Mrs Eliza. | 13 | Rapson Coal Mining Co. |
| KIOWA STREET, EAST. | | 24 | Doble R McF. |
| 2 | Smith C W Storage & Transfer Co. | 27 | Ellison R S. |
| 4 | Helmets Frank. | 27 | Frost Hildreth. |
| 4 | Paster & Blood. | 27 | Harris & Price. |
| 6 | Weber Cycle & Supply Co. | 27 | Schuyler & Schuyler. |
| 8 | Bicycle Supply Co. | 33 | Animas Power & Water Co. |
| 9 | Polant Isidore. | 33 | Central Colorado Power Co. |
| 11 | Public Opinion Printing Co. | 33 | Curtis & Hine. |
| 12 | Colorado Springs Cycle Co. | 33 | Guanajuato Power & Electric Co. |
| 13 | Stock Louis. | 33 | Guanajuato Reduction & Mines Co. |
| 13 1/2 | Berghausen C V. | 33 | Leadville Light & Power Co. |
| 14 | Prompt Printery Co. | 33 | Michoacan Power Co. |
| 15 | McIntyre Mrs M J. | | |

**CIRCULARS
 ADDRESSED**

**WRITE FOR RATES
 R. L. POLK & CO.
 SALT LAKE CITY.**

**MAILING
 LISTS**

BURGESS, FANCY BAKERY GOODS
112 N. TEJON ST.

WIL DIRECTORY OF HOUSEHOLDERS. WOO 737

| | | | |
|-----|-------------------------------------|---------------------------------|---------------------|
| 426 | Doyle W E. | 833 | Yott Charles. |
| 429 | Smith S C. | 836 | Seely C E. |
| 430 | Cadwell Mrs Rhoda. | 837 | Rohwer Henry. |
| 430 | Henderson Mrs H E. | 838 | Lessley Shelton. |
| 431 | Leven Harry. | 838 | (Rear), Bruner H D. |
| 435 | Dickson Mrs S E. | 838 | (Rear), Foster L A. |
| 501 | Carroll J C. | 841 | Grein John. |
| 505 | Young E S. | 842 | Alexander F G. |
| 509 | Powell S M. | 844 | Wilson D Z. |
| 602 | Decker Henry. | 845 | Birmingham O W. |
| 605 | Greig Alexander. | 848 | Joyce John T. |
| 606 | McBurney W S. | 1110 | Hedrick C H. |
| 609 | D'Arcy Mrs Ethel. | 1117 | Shilladay Hugh. |
| 610 | Stivers E W. | WILLAMETTE AVENUE, WEST. | |
| 611 | Greenberg Morres. | 9 | Gashwiler Mrs L A. |
| 614 | Cook Mrs B M. | 33 | Wray H R. |
| 615 | West E J. | 217 | McCarty W T. |
| 616 | Winston L R. | 220 | Cowan W H. |
| 620 | O'Neal I F. | 311 | Brown Wm. |
| 621 | Walmer Theodore. | 314 | Craig J T. |
| 623 | Martin Wm. | 317 | Williams A W. |
| 626 | Mullen J E. | 318 | Davis W M. |
| 627 | McSherry Mrs Elia. | 322 | Marsh Mrs Mary. |
| 628 | Russell S A. | 326 | Johnson Mrs Ella. |
| 630 | Johnson Mrs M A. | 516 | Hastings G W. |
| 631 | McDaniel E E. | 520 | Donnell Mrs M A. |
| 633 | Burt W L. | 520 | La Valley C A. |
| 633 | (Rear), Lynch B E. | 524 | Barr J W. |
| 634 | Perry G W. | 526 | Madsen H P. |
| 636 | Walter Mrs S D S. | 538 | Fraker Mrs S E. |
| 637 | Tucker Frank. | 550 | Reuel C E. |
| 639 | Nicklaus Mrs Nora. | WILLIAMS STREET. | |
| 640 | Seventh Day Adventist Church. | 111 | English J M. |
| 643 | Johnson O P. | WILLOW STREET. | |
| 647 | Benedict H W. | 15 | Boyd Mrs J L. |
| 704 | Burke W R. | 210 | Hays F D. |
| 727 | Waters S L. | 220 | Winter James. |
| 734 | Beckman J L. | 222 | Bailey A W. |
| 738 | Johnson Jonas. | 226 | Starnes E M. |
| 741 | Cook J K. | WOOD AVENUE. | |
| 745 | Reorganized Church of J C of L D S. | 1102 | Lovgren Anton. |
| 749 | Erwin S F. | 1103 | Hatch G B. |
| 802 | Neff J F. | 1109 | Powelson A L. |
| 806 | Davis A D. | 1109 | Urdahl T K. |
| 810 | Nifong G A. | 1111 | Hills E J. |
| 815 | Doyle W J. | 1115 | Davie Mrs E R. |
| 818 | Magee A R. | 1119 | Cajori Florian. |
| 821 | Earl H D. | 1121 | Harris Alice. |
| 826 | Sherman Jennie. | | |
| 828 | Hunter J W. | | |
| 829 | Raley D E. | | |
| 832 | Sears A H. | | |

COLORADO SPRINGS PAVING & TILE CO.
 505 W. HUERFANO ST. OFFICE 305 DEGRAFF BLDG.
 ARTIFICIAL STONE WALKS AND CARRIAGE BLOCKS

THE
CHAS. SCHIELE CIGAR CO.
MANUFACTURERS OF

AMADORA
HAVANA CIGARS.
 Rear 19-20 S. Tejon St.
COLORADO SPRINGS.

Collections Giles Mercantile Agency Co. **Reports**
HAGERMAN BUILDING

THE EL PASO ICE & COAL CO. "HYGIENIC ICE" PHONES 46 AND 91.

| | | |
|--------------------------------|--------------------------------------|-----|
| 688 JAC | R. L. POLK & CO'S. | KIO |
| JACKSON STREET. | | |
| 220 | Lauterman Mrs M P. | 16 |
| 224 | Ramsey James. | 17 |
| JEFFERSON STREET. | | |
| 17 | Morath F A. | 18 |
| 18 | Loftus E M. | 18 |
| 21 | Walker H B. | 21 |
| 22 | Musick W J. | 22 |
| 102 | Oswald G F. | 22 |
| 106 | Hart W F. | 23 |
| 110 | Crissey A G. | 24 |
| 111 | Mason H M. | 24 |
| 114 | Baker J H. | 25 |
| 115 | Raftry M E. | 26 |
| 117 | McBride U A. | 26 |
| 118 | Strachan W L. | 26 |
| 121 | Hughes W C. | 26 |
| 122 | Slaughter Martin. | 26 |
| 210 | Ewing W T. | 27 |
| 211 | Patterson George. | 28 |
| 214 | Fairchild H S. | 29 |
| 215 | Gabel A P. | 30 |
| 218 | Williamson D N. | |
| 222 | Wood C B. | |
| 228 | Arnold Mrs E M. | |
| 232 | Probst C T. | |
| 302 | Childs Edward. | |
| 424 | Boyd Mrs Mary. | |
| KIOWA PLACE. | | |
| 23 | Swanson Oscar. | |
| 25 | Watt C W. | |
| 539 | Stubbs L J. | |
| 540 | Johnson Herbert. | |
| 540 | Miller Mrs M E. | |
| 544 | Stuart Mrs Eliza. | |
| KIOWA STREET, EAST. | | |
| 2 | Smith C W Storage & Trans- er Co. | |
| 4 | Helmers Frank. | |
| 4 | Paster & Blood. | |
| 6 | Weber Cycle & Supply Co. | |
| 8 | Bicycle Supply Co. | |
| 9 | Polant Isidore. | |
| 11 | Public Opinion Printing Co. | |
| 12 | Colorado Springs Cycle Co. | |
| 13 | Stock Louis. | |
| 13½ | Berghausen G V. | |
| 14 | Prompt Printery Co. | |
| 15 | McIntyre Mrs M J. | |
| | | 16 |
| | | 17 |
| | | 18 |
| | | 21 |
| | | 22 |
| | | 23 |
| | | 24 |
| | | 25 |
| | | 26 |
| | | 26 |
| | | 26 |
| | | 27 |
| | | 28 |
| | | 29 |
| | | 30 |
| Room Giddings Building. | | |
| 2 | Nevada Dictator Mines Co. | |
| 2 | Robinson W C. | |
| 2 | Rouse L H. | |
| 4 | Mitchell H H. | |
| 4 | Provident Gold Mining Co. | |
| 5 | East Colorado Springs Coal Co. | |
| 5 | East Colorado Springs Land Co. | |
| 5 | Golden Cycle Mining Co. | |
| 5 | McGarry Harvey. | |
| 5 | Theresa Gold Mining Co. | |
| 5 | United Gold Mines Co. | |
| 6 | McIntyre J E. | |
| 7 | Seibird E A. | |
| 8 | Woodruff A F. | |
| 9 | Dudley C H. | |
| 11 | Chinn W J. | |
| 11 | Ritter J A jr. | |
| 13 | Curtis Coal Mining Co. | |
| 13 | Rapson Coal Mining Co. | |
| 24 | Doble R McF. | |
| 27 | Ellison R S. | |
| 27 | Frost Hildreth. | |
| 27 | Harris & Price. | |
| 27 | Schuyler & Schuyler. | |
| 33 | Animas Power & Water Co. | |
| 33 | Central Colorado Power Co. | |
| 33 | Curtis & Hine. | |
| 33 | Guanajuato Power & Electric Co. | |
| 33 | Guanajuato Reduction & Mines Co. | |
| 33 | Leadville Light & Power Co. | |
| 33 | Michoacan Power Co. | |

CIRCULARS WRITE FOR RATES **MAILING**
ADDRESSED **R. L. POLK & CO.** **LISTS**
 SALT LAKE CITY.

BURGESS, FINE TEAS AND COFFEES
 112 N. TEJON STREET

| | | |
|----------------------------------|--|---------|
| KIO | DIRECTORY OF HOUSEHOLDERS. | KIO 689 |
| Room Hagerman Building. | | |
| 201 | Armstrong Mrs B W. | |
| 203 | Van den Arend Nicolaas. | |
| 205 | Burton Isaac. | |
| 207 | Christopher D I. | |
| 207 | Perkins P H. | |
| 211 | Land Business College. | |
| 214 | Associated Charities. | |
| 214 | Bruno F J. | |
| 219 | Colorado Mines Cons Co. | |
| 220 | Bolles R J. | |
| 220 | England J F. | |
| 220 | O'Brien Wm. | |
| 220 | Western Trading Co. | |
| 225 | Shimp H C. | |
| 225 | Western Lands & Irrigation Co. | |
| 226 | Harrison J H. | |
| 228 | Aspen Bimetallic M & M Co. | |
| 228 | Hagerman Percy. | |
| 228 | Mineral Farm Cons Mining Co. | |
| 229 | Tucker Beverley. | |
| 303 | Humphrey J F. | |
| 303 | Verner R J. | |
| 304 | Irwin G M. | |
| 305 | Smit Egbert. | |
| 307 | Lennox P M. | |
| 310 | Isabella Mines Co. | |
| 311 | Colorado Springs Typograph- ical Union No 82. | |
| 313 | Bryson G M. | |
| 315 | Gardner & Co. | |
| 318 | Pike's Peak Hydro-Electric Co. | |
| 324 | Giles Mercantile Agency Co. | |
| 326 | Polk R L & Co. | |
| 327 | McClymont J I. | |
| 328 | McIntyre W H & Co. | |
| 404 | Edsall Clarence. | |
| 404 | Gilpin Francis. | |
| 404 | Hobbs J H. | |
| 404 | Key J J. | |
| 407 | La Luz Mines Co. | |
| 409 | Sawyer & Garstin. | |
| 410 | El Paso Blue Print Co. | |
| 411 | Brady C E. | |
| 414 | Pape John H & Co. | |
| 415 | Ledge Mining & Milling Co. | |
| 417 | Cowan & Tod. | |
| 420 | MacLaren & Thomas. | |
| 428 | McCuan J S. | |
| KIOWA ST, EAST—Continued. | | |
| 105 | Assurance Savings & Loan Assn. | |
| 107 | Colorado Springs Light & Pow- er Co. | |
| 109 | Colorado Springs Elec Co. | |
| 113 | Kennedy Matthew. | |
| 113 | Pease T C. | |
| 117 | Pike's Peak Press Club. | |
| 118 | Giddings E W. | |
| 118 | Lennox Wm. | |
| 119 | Anderson J C. | |
| 120 | Colorado Telephone Co. | |
| 121 | Modern Shoe Repairing Shop. | |
| 123 | Labor News. | |
| 125 | Mefford F E. | |
| 126 | Palmer Mrs L C. | |
| 127 | Warren J C. | |
| 129 | G A R Hall. | |
| 130 | Hunt Mrs Anna. | |
| 131 | Kalmus Anton. | |
| 133 | Swanson & Martin. | |
| 215 | Roby W R. | |
| 219 | Johnson O L. | |
| 228 | Jackson W S. | |
| 313 | Walter H L. | |
| 317 | Barnes Mrs M E. | |
| 320 | Kennedy Mrs Harriet. | |
| 322 | Ford A E. | |
| 324 | St George C W. | |
| 326 | Ord W F. | |
| 328 | Armstrong Stephen. | |
| 329 | Lawton Hotel. | |
| 332 | Moore Walter. | |
| 410 | Thomas Mrs Alice. | |
| 414 | Barber Wm. | |
| 415 | Hull Burt. | |
| 416 | Matthews Jay. | |
| 417 | Deal S J. | |
| 418 | Wanless Mrs A L. | |
| 419 | King Edgar. | |
| 422 | Greenwaldt Jacob. | |
| 423 | Jack John. | |
| 426 | Hosman E B. | |
| 426 | (Rear) Wright Stella. | |
| 430 | Heiderson R L. | |
| 430 | (Rear), Scurr Elizabeth. | |
| 432 | Maunder Mrs M E. | |
| 435 | Robertson S E. | |
| 436 | Odabashian George. | |
| 439 | Johnson A A. | |
| 441 | Everett C J. | |

COLORADO SPRINGS PAVING & TILE CO.
 505 W. HUERFANO ST. OFFICE 305 DEGRAFF BLDG.
 ARTIFICIAL STONE WALKS AND CARRIAGE BLOCKS

THE
CHAS. SCHIELE CIGAR CO.
 MANUFACTURERS OF

AMADORA
 HAVANA CIGARS.
 Rear 18-20 S. Tejon St.
 COLORADO SPRINGS.

Alex. MacKenzie Latest Domestic and Imported
THE TAILOR Patterns
 21 E. BIJOU ST. TEL. MAIN 1193

692 LAS R. L. POLK & CO'S. LIN

Las Animas St, West—Cont.

122 Van Schouwen Frank.
 124 McBride Sanford.
 125 Idle F M.
 129 Summers F O.
 302 Liles R B Grain Co.

LAS VEGAS STREET, EAST.

115 Chadwick J H.
 117 Jennings G W.
 121 Parker A M.
 213 Gochbauer W L.
 214 Seaton J R.
 215 Smith J H.
 216 Linder Lemuel.
 220 Truex J R.
 221 Forbes F G.
 223 Forbes G F.
 224 Waldron A E.
 227 Waitley A N.
 228 Schockley Mrs D L.
 229 Keys G E.
 230 Shaw H R.
 301 Marble L L.
 305 Edwards H E.
 306 Keller H R.
 309 Bartlett Wm.
 310 Tibbitts G A.
 313 Hince F O.
 314 Inman Thomas.
 315 Brown August.
 320 Dickson B F.
 324 Darling F E.
 325 Evans J E.
 326 Gillingham Harvey.
 331 Colton E V R.
 337 Kendrick W H.
 339 Barbre J M.
 340 Mason W M.
 343 Macy Augustus.
 344 Perkins J H.
 346 Macy F J.
 351 Mason Ernest.
 353 Spencer D J.
 355 Hall L M.

LIMITE STREET, NORTH.

22 Beaven C J.
 210 Groves R W.
 230 McCormac E C.
 532 Jones J F.

LIMITE STREET, SOUTH.

9 Elliott Rev H J.
 10 Pinnell E B.
 13 Cole Spencer.
 17 Clark W W.
 21 Eyler L A.
 23 Maxwell G S.
 112 Ward C E.
 117 Norton T E.
 125 Riecken Hugo.
 209 Davis A L.
 218 Harvey J B.
 225 Riddock W P.

LINCOLN AVENUE.

817 Morris A C.
 819 McCaffrey J F.
 822 Colony A J.
 823 Morris J M.
 826 Hodges Mrs L C.
 827 Gledhill Arthur.
 834 Bush Fred.
 834 (Rear), Gledhill Mrs Carrie.
 1017 Cleaver B R.
 1023 Swift Wm.
 1027 Norris W S.
 1030 Morrow James.
 1104 Rhett T M.
 1112 Clark W F.
 1114 Wright D M.
 1115 Fowler J H.
 1120 Wubben John.
 1122 Adams J P.
 1130 Pike's Peak Mineral Water Co.
 1130 Smith Older Co.
 1210 Doyle J E.
 1214 Coray E G.
 1222 Case E W.
 1226 Harmer J B.
 1302 Nelson H E.
 1304 Brown F C.
 1306 Huber M W.
 1308 Smith C B.
 1310 Rice C M.
 1312 Barber N B.
 1314 Mosley John.
 1316 Leeves W J.
 1318 Riddle Herbert.
 1320 Hays Lester.
 1321 Berger Herman.
 1327 Bogue C S.
 1329 Nelson Victor.

THE EL PASO ICE & COAL CO.
 "HYGIENIC ICE"
 PHONES 46 AND 91.

Nevada State Gazetteer Price \$6.00
 R. L. POLK & CO. PUBS. Salt Lake City.

Stouffman's
 EVERYTHING FOR EVERYBODY

"ALWAYS AFTER
 YOUR TRADE."
 PHONE 467.

LIN DIRECTORY OF HOUSEHOLDERS. MAN 693

1332 Whittaker W C.
 1404 Schwarz Robert.
 1406 Sell O R.
 1410 Cleaver H H.
 1411 Johnson R H.
 1414 Wright T J.
 1418 Fiedler C A.
 1504 Kennedy G D.
 1507 Potter T G.
 1508 Agasin Frank.
 1516 Benbow C D.
 1530 Roddy Thomas.
 1602 Sterling J E.
 1606 Dixon R J.
 1610 Mills H R.
 1614 Faus L C.
 1702 Koverik Frank.
 1802 Stockbridge Hugh.
 2008 Webb J E.
 2014 Irvin G B.
 2016 Thorpe R E.
 2024 Palmer Albert.
 2028 Smith W E.

LOW STREET.

1930 Pearson Elmer.
 2004 Kahrhoff Charles jr.
 2103 Bess W H.
 2104 McCall W E.
 2408 Bestol W W.
 2416 Forbes Mrs Mehetable.

LOWELL STREET.

211 Loughray Stephen.
 215 Kemp J P.
 218 Ebert A F.
 223 Barnes W H.
 224 Stanforth A G.
 227 La Baw A L.
 228 Blair J D.
 232 Davis I S.

MCKINLEY PLACE.

4 Moore A J.
 6 Peters A H.
 10 Bossart Mrs L S.
 14 Wharton Mrs M L.
 18 Schneider Mrs L A.

MADISON STREET, EAST.

112 Berg W A.
 118 Reynolds Mrs L H.
 121 Everleth Mrs M L.
 124 Stevenson Robert.
 212 Hemenway Willard.
 215 Current I N.
 216 Fairley Wm.
 224 Walker Alexander.
 230 Malone F P.

MAIN STREET, ROSWELL.

100 Orman T C.
 104 Hamblin Mrs M F.
 105 Jones J E & Son.
 113 Griffin M J.
 115 Wetherby A W.
 119 Moore Michael.
 128 Dana A L.
 202 Dotson Mrs C C.
 204 Schlehüer Alfred.
 211 Murphy J J.
 212 Whalin W C.
 215 Jones J E.
 217 Primmer W H.
 223 Elrod E M.
 226 Carolus J F.
 227 Winne Mrs Elizabeth.
 318 Broadston Mrs Hannah.
 319 McCarthy J W.
 324 Sullivan Mrs S A.
 402 Horn Wm.
 411 Heid E G.
 419 Stevens C H.
 420 Furman W E.
 515 Matthews A H.
 538 Lair A L.

MANITOU BOULEVARD.

1424 Strain M M.
 1431 Smith P B.
 1432 Davis Almeron.
 1502 Elrick J W.
 1510 Peace W J.
 1516 Moody I L.
 1520 Berg C E.
 1524 Ratledge G H.
 1528 Ryan W H.
 1530 Armstrong E J.
 1614 Aleshire D E.
 1616 Schmidt J P.

MISSOURI PACIFIC RY.
 SHORTEST, QUICKEST AND
 BEST LINE TO KANSAS CITY,
 ST. LOUIS & ALL POINTS EAST.

Gaebel-Clark Engraving Co
 DESIGNERS, ILLUSTRATORS, ENGRAVERS BY ALL PROCESSES
 Sixth and Court Sts. PUEBLO COLORADO

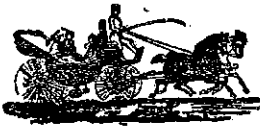

South End Boarding and Livery Stable
 BURTON SLINKER, Propr.
 Phone, Main 76 426 S. Tejon Street

THE EL PASO ICE & COAL CO.
 "HYGIENIC ICE"
 PHONES 46 AND 91.

| 694 MAN | | R. L. POLK & CO'S. | | MIL | |
|--------------------------|----------------------|--------------------|------------------------|-----|--|
| Manitou Boul—Cont. | | 413 | Hastings J G. | | |
| 1620 | Cleaver H H. | 419 | Roberts Mrs Catherine. | | |
| 2008 | Simms C C. | 521 | Gillette J D. | | |
| 2017 | Mulnix Lafayette. | 526 | Finlay Mrs M C. | | |
| 2108 | Lee E K. | MILL STREET, EAST. | | | |
| MAPLE AVENUE, BROADMOOR. | | 2 | Carlson C F T. | | |
| 12 | Bell L H. | 6 | Kloepfer F C. | | |
| 22 | Armitage Wm. | 10 | Ellis Mrs Kate. | | |
| MAPLE STREET. | | 11 | McHenry Orvilla. | | |
| 607 | Lester Leon. | 15 | Hansen Ole. | | |
| 611 | Richardson Joshua. | 26 | Shivers Robert. | | |
| 615 | Gee S B. | 30 | Ronberg C S. | | |
| 620 | Jones Lafayette. | 214 | Walkup Myrtle. | | |
| 623 | McKinnie L J. | 215 | Johnson F L. | | |
| 624 | Davis R W. | 221 | Kemp W C. | | |
| 627 | Reed Mrs Narcisse. | 222 | Peterson N A. | | |
| 629 | Dougherty Mrs Susan. | 224 | Bagby Mrs Josephine. | | |
| 629 | Hanger Mrs F M. | 228 | Lightner W J. | | |
| 638 | Jarvis & Velsor. | 229 | Hart E O. | | |
| 639 | Dea Mrs Ellen. | 232 | Peoples Melven. | | |
| 642 | Woody Wm. | 236 | Lindell John. | | |
| 643 | Moore J U. | MILL STREET, WEST. | | | |
| 646 | Holly Mrs Louisa. | 12 | Baldwin W M. | | |
| MECHANICS' PLACE. | | 13 | Grow A E. | | |
| 115 | Tusler & Fisher. | 16 | Green H M. | | |
| 125 | Goshen S M. | 21 | Roberts J A. | | |
| 125 | Harlan J L. | 22 | Hahn H R. | | |
| 125 | Sargent Valentine. | 30 | Kwist B E. | | |
| MESA AVENUE. | | 34 | Kloepfer Wm. | | |
| Schlesinger Bros. | | 102 | Whiteford Fred. | | |
| MESA ROAD. | | 108 | Rimbey J V. | | |
| 235 | Morris W L. | 109 | Thornton J F. | | |
| 301 | Jardine D C. | 111 | Morrison Alberta. | | |
| 302 | Duclo Moses. | 112 | Burns W E. | | |
| 303 | Watts E D. | 115 | Huffman E M. | | |
| 307 | Taylor Rev C A. | 116 | Blower Samuel. | | |
| 314 | Jarvis W E. | 120 | Abbott A J. | | |
| 316 | Anderson Otto. | 121 | Kilpatrick J H. | | |
| 320 | Tubbs Claude. | 122 | Barr D T. | | |
| 321 | Stone J R. | 124 | Penrose J J. | | |
| 324 | Parsons J C. | 125 | Williams J S. | | |
| 330 | Gilbert J B. | 127 | Rimbey G L. | | |
| 334 | Grant Edward. | 128 | Shirley J P. | | |
| 340 | Walker Mrs A M. | 130 | Neadrhouser John. | | |
| 405 | Chambers Mrs J B. | 133 | Miller Henry. | | |
| | | 134 | Lalonde J E. | | |
| | | 201 | Bundy G A. | | |
| | | 213 | Proctor J D. | | |
| | | 214 | Swisher A C. | | |
| | | 234 | Cunningham C C. | | |

Missouri Pacific Railway BEST LINE EAST

Carrick Harness & Carriage Co. 19 1/2-21 S. Cascade Avenue
 STUDEBAKER VEHICLES TEL. MAIN 259

| MIL | | DIRECTORY OF HOUSEHOLDERS. | | MOR 695 | |
|------------------------|----------------------|----------------------------|---------------------|---------|--|
| 301 | Dugan Wm. | 637 | Patterson J P. | | |
| 316 | Lurie Wm. | 638 | Burles Mrs Laura. | | |
| 318 | Sinclair Mrs M A. | 642 | Haddix A S. | | |
| 324 | Swisher J M. | 804 | Norberg J W. | | |
| 327 | Howard A S. | 807 | Poinier A O. | | |
| MONROE STREET. | | 808 | Hamilton R L. | | |
| 116 | Leach D W. | 811 | Hunter A L. | | |
| MONUMENT STREET, EAST. | | 812 | Leggett J T. | | |
| 14 | Hull Mrs S Y C. | 814 | Summet T R. | | |
| 18 | Jacobs Mrs Belle. | 815 | Bates J C. | | |
| 108 | Dickey Mrs C C. | 819 | Loons J N. | | |
| 114 | Earnest S R. | 820 | Barrett M J. | | |
| 116 | Morrin G W. | 821 | McIntire O M. | | |
| 118 | Noble C E. | 822 | Colglazier J E. | | |
| 215 | Winn T M. | 826 | Ketchum J H. | | |
| 219 | Fulton Mrs A P. | 827 | Swan G E. | | |
| 219 | Ridgley J G. | 830 | Dugan W C. | | |
| 220 | Crawford J F. | 831 | Worthing Mrs M E. | | |
| 225 | Harden R C. | 834 | Duff Wm. | | |
| 226 | Merrill Mrs M B. | 835 | Jolly S M. | | |
| 232 | Dwinell Mrs E L C. | 838 | Medill D L. | | |
| 304 | Gazin W H. | 839 | Soudenburg Charles. | | |
| 308 | Rosenberg Benjamin. | 841 | Goodrick Mrs M A. | | |
| 310 | Lunney Mrs E K. | 843 | Ownbey J Y. | | |
| 314 | Sunderlin E B. | 843 | Thomas W O. | | |
| 315 | Hiltbrand J D. | 848 | Kinney J J. | | |
| 317 | Bayne A J. | 850 | Oberquell August. | | |
| 318 | Walker D A. | 1006 | Schaaf G E. | | |
| 321 | Underhill Clarence. | 1016 | Johnson R G. | | |
| 322 | Reasoner T L. | 1116 | Prior C M. | | |
| 325 | Fink F G. | 1126 | Webber F S. | | |
| 326 | Orendorff Mrs Julia. | MONUMENT STREET, WEST. | | | |
| 330 | Myers M K. | 313 | Reed Mrs J E. | | |
| 605 | Sweeney Mrs E M. | 315 | Arnold Calvin. | | |
| 606 | Strain Charles. | 318 | Hoppe A C. | | |
| 607 | Potts W E. | 317 | Saunders Harry. | | |
| 608 | Flatt J C. | 321 | Brockett Thomas. | | |
| 611 | Bodenhamer Claude. | 325 | Booth J F. | | |
| 613 | Henderson Solomon. | 329 | Reed J E. | | |
| 615 | Smith S S. | 515 | Munson James. | | |
| 616 | McBain Edward. | 520 | Levy Gustave. | | |
| 619 | Waters Lloyd. | 523 | Donnelly Mrs Mary. | | |
| 623 | Massey F R. | 528 | Radcliffe Arden. | | |
| 624 | Johnson C A. | 532 | Ragle H M. | | |
| 627 | McNeill P H. | 536 | Bonser Fred. | | |
| 630 | Carter G C. | 538 | McConnell W H. | | |
| 631 | Long H P. | 744 | Moore E D. | | |
| 633 | Bedford S L. | MORENO AVENUE, EAST. | | | |
| 636 | Matzunsky Ferdinand. | 9 | Coffman M D. | | |
| | | 13 | Fry A E. | | |
| | | 19 | Martin T H. | | |

CIRCULARS ADDRESSED WRITE FOR RATES MAILING R. L. POLK & CO. SALT LAKE CITY. LISTS

"RIO GRANDE LINES"
 TRAVEL VIA
 Best Service
 Finest Scenery

Meet Me at
The Busy Corner

Most Popular Soda
Fountain in Town
Finest Line of Drugs and Drug
Sundries in The City. Phone
Main 4

THE EL PASO ICE & COAL CO.
"HYGIENIC ICE"
PHONES 46 AND 91.

696 MOR

R. L. POLK & CO'S.

MOU

Moreno Ave, East—Cont.

21 Swanson J A.
23 Lincoln J H.
111 Emerick W F.
112 Fox James.
115 Miller Robert.
119 Bishop S P.
119 Chaves Mrs M M.
207 Copeland J W.
209 Brewington Frank.
215 Skinner W A.
502 Lee Wm.
508 Williams B P.
514 Whitney G A.
526 Hawkins Hilliard.
532 McDonald E V.
533 Gray W H.
535 Green Wm.
536 Tarrant J B.
539 Rollin Lydia.
540 Hunley D H.
544 Taylor Rev J F C.
546 Brooks Oliver.
548 Martin J L.
552 Seymour Marlon.
707 Jarott Thornton.
711 Johnson Augustus.
712 Griswold F E.
717 Lalonde Mrs Mary C.
720 Thompson G S.
724 McGaugh Alexander.
726 Cullom T A.
730 Peel J L.
740 Dozier Romulus.
744 Epperson R S.
808 Battle A C.
810 Ford Mrs M E.
811 Ellis J B.
818 Carl J G.
816 Hill A M.
820 Stevenson Mrs H H.
825 Schwartz H C.
826 Maxwell M A.
829 Alston T W.
830 Bronson J S.
836 Grimes Wm.
838 Day Charles.
838 Quise F A.
839 Esch W F.
842 Roe H S.
843 McKinney J H.
847 Cheadle S H.
912 Minor A J.

916 Snyder W H.
918 Brown G L.
922 Kirby James.
923 Hillside Christian Chapel
926 Anderson A H.
932 Carpenter T E.
934 Funk W P.
936 Reed Mrs E N.
940 Kirby George.
944 Bonser Edward.
1012 Bunnell E F.
1022 Harbord O E.
1031 Steinmeyer Mrs Jennie.
1110 Bickford Mrs Jetta.

MORENO AVENUE, WEST.

5 Brusoe E E.
6 Needs Mrs Martha.
9 Evans E E.
11 Triem W D.
12 Witt R G.
13 Mellender J F.
14 Rowan Mrs M E.
15 Pearson Stella.
18 Patterson S B.
19 Plumlee Mrs M J.
20 Patterson S B.
20½ Kohl T H.
21 Kellogg F N.
22 Reynolds Mrs A M.
25 Goad Samuel.
107 Goss Mrs J E.
111 McClung B M.
113 Warford N S.
115 Wright L M.
121 Randall Adam.
123 Green J M.
218 Howard Mrs Nellie.
222 Rogers George.
226 Stafford Mrs Rosa.
226½ Warehine Andrew.
228 Rogers Charles.
301 Banks Charles.

MT WASHINGTON AVE, IVYWILD.

17 Seitzinger J W.
19 Davis Mrs M K.
21 Wing G C.
23 Wing J T.
27 Craig Charles.

MOUNTAIN VIEW.

1620 Jones J H.

MUETH'S CANDIES, CAKES AND ICE CREAM
Where Quality is the First Consideration
26 North Tejon Street

NEV

DIRECTORY OF HOUSEHOLDERS.

MOU 607

NEVADA AVENUE, NORTH.

6 Frost W C.
10 Strang C G.
14 Heizer David N & Son.
15 King Mrs A C.
20 El Paso County Democrat.
20 Snyder L A.
20½ Bryant W T.
21 Eaton E J.
24 Hill D D.
25 Ollinger Joseph.
29 Minard R W.
29 Temple Theatre.
32 Bragdon Samuel.
101 City Hall.
101 El Paso County Humane Society.
106 Yee Sam.
108 Erickson Peter.
110 McKee Effie.
116 Maxwell Mrs M R.
117 Dunan W A.
120 Geissler Charles.
123 Emerick Jennie.
124 Cromceenes H C.
124 Crooks Mrs C V.
124 Nordskog Halvor.
130 McDonald Rachel.
211 First Christian Church.
211 (Rear), George W W.
215 Thompson Mrs Mattie.
227 Newman Mrs Maude.
231 Madson H P.
313 Swanson A S E.
316 Andress J M.
318 Christopher D I.
322 Crum G A.
323 White J R.
324 Underwood T J.
327 Hoagland H W.
328 Campbell J C.
329 Bourk C A.
330 Sampson Mrs M V.
403 Garbe Albert.
403 Horn E C.
409 Rhoades Mrs A T.
409 Schneider Max.
410 Allen A W.
410 Long Mrs O A.
412 Allen Mrs Mary.
412 Haupt F C.
415 Dunn J W.
415 Moore L C.

416 Darrow Misses.
418 Zobrist Mrs P E.
419 Thedinga J H.
423 Burns Jane.
423 Linn D C.
424 Campbell W A.
424 Moses H C.
428 Wilcox Rev C B.
429 Bacon W H.
432 Fleming Della.
504 Arnold W W.
505 Allen W C.
510 Sheehan E D.
515 Reed W H.
517 Gardner J H.
518 Bradford J L.
523 Sindlinger D C.
524 Fenner D R.
529 Sloane T A.
530 Stark E R.
606 Smith C P.
614 Stark W C.
617 Van Briggie Pottery Co.
618 Peck Mrs L D.
622 Lansing Mrs S M.
623 Kinsman H K.
627 Nye S N.
632 Castello F F.
705 Nichols W S.
706 Swan W H.
711 Hays Lee.
712 Williams Mrs M H.
715 Gandy W H.
719 Van Diest E C.
720 Hawkins J D.
723 Young H A.
724 Sheehan Misses.
727 Lowell B F.
730 Burgess W N.
730 Eklund J W.
801 Blackman A A.
801 Rumsey S L.
805 Martin, Blackman & Brown.
808 Swenson S A.
809 Ramey Albert.
815 Orris J B.
816 Curtis Mrs W De F.
818 Metzler F T.
828 Elliott J W.
905 Holder C A.
911 Freyschlag Mrs M E.
917 Peck F G.
921 Buckman G R.

H. A. SCURR,
REAL ESTATE
LOANS and INSURANCE.
20 S. TEJON STREET
PHONE BLACK 962.

OUR PRINTING is Up-to-Date
PUBLIC OPINION PRINTING CO. 11 E. KIOWA STREET

Gazette Want Ads Pay Best. Try, and See
Quick Results, Sure Results 5c per line per day, \$1 per line per month

OREGON SHORT LINE RAILROAD ONLY LINE TO
BUTTE, HELENA,
SPOKANE, SEATTLE, TACOMA AND PORTLAND VIA SALT LAKE CITY

THE EL PASO ICE & COAL CO.
 "HYGIENIC ICE"
 PHONES 46 AND 91.

| 700 | NEV | R. L. POLK & CO'S. | NEV. |
|------|-----|----------------------------|--------------------------|
| | | Nevada Ave, South—Cont. | |
| 404 | | Ligon Mrs Katherine. | 614 Albin C K. |
| 405 | | Blunt J P. | 615 Buzbee J W. |
| 405 | | (Rear), Blackstone W M. | 616 Dickinson M A. |
| 405 | | (Rear), Walker W W. | 618 Grimes O P. |
| 406 | | Zimmerman C L. | 619 Warren Mrs J C. |
| 407 | | De Graw Mrs Reaka. | 701 Bixby C C. |
| 409 | | Stephensen John. | 702 Land J R. |
| 410 | | Walter Carl. | 705 Ryall Mrs Sophronia. |
| 412 | | Gross W A. | 706 Blackstone Mrs M J. |
| 413 | | Marble T S. | 709 McCabe Mrs E J. |
| 415 | | Oldfield M G. | 710 Anderson T H. |
| 415 | | (Rear), Patterson Mrs Ida. | 714 Dick A C. |
| 417 | | Jones G H. | 715 Hinshaw James. |
| 418 | | Banning W M. | 718 Downs Mrs Ellen. |
| 419 | | Sorensen S J. | 719 Gamble Philip. |
| 421 | | Snedigar H H. | 722 McGarry D F. |
| 423 | | Woodworth W W. | 725 Reisig Mrs A J. |
| 424 | | Little J E. | 801 Helfer David. |
| 425 | | St Paul's M E Church. | 803 Udick W A. |
| 426 | | Welch Mrs Emma. | 807 Brenner Mrs Anna. |
| 428 | | Shadrow Samuel. | 816 Wasserstrom Adolph. |
| 429 | | Berwick F A. | 826 Baker P M. |
| 430 | | Wilson Napoleon. | Lowell School. |
| 432 | | Walton W S. | 901 Lusk A L. |
| 502 | | Kramer C S. | 902 Evans Mrs S J. |
| 503 | | Miller A J. | 908 Bachellor W R. |
| 505 | | Basham K W. | 905 McNew Zedekiah. |
| 506 | | McAlroy G W. | 909 Tyler J R. |
| 508 | | Schranz H C. | 911 Shideler Elcana. |
| 508 | | (Rear), McFarland Arthur. | 917 Cavanaugh J R. |
| 509 | | Post Rev J J. | 923 Ashenhurst H S. |
| 510 | | Trueblood R F. | 925 Little C B. |
| 513 | | Douglas T H. | 927 Smith C J. |
| 514 | | James W A. | 949 Helnicke A E. |
| 515 | | Work D C. | 957 Douglas E I. |
| 516 | | Geier W N. | 1001 Sagerser W L. |
| 517 | | Gardner C P. | 1003 Henry M S. |
| 518 | | Robertson John. | 1006 Nelson David. |
| 518½ | | Sunderlin J M. | 1009 Duclo George. |
| 519 | | Walker F W. | 1011 Gross David. |
| 522 | | Moon Harry. | 1015 Lehman O H. |
| 523 | | Hanrahan J A. | 1019 Russell Mrs M J. |
| 522 | | Pepper R E. | 1101 Gochnauer W A. |
| 525 | | Smith A J. | 1104 Hiner M W. |
| 526 | | Faller Mrs A M. | 1105 Hiller W A. |
| 528 | | Brawn James. | 1109 Ward Mrs R A. |
| 530 | | Clough Richard. | 1110 McMahan A T. |
| 601 | | Wickham C L. | 1112 Philow F S. |
| 606 | | Wise Mrs C I. | 1113 Gibbs H H. |
| 607 | | Marlow W D. | 1114 Gear H L. |
| 610 | | Schlender Mrs Gertrude. | 1202 Basham J E. |
| 612 | | Bunn Scott. | 1205 Evans Robert. |
| | | | 1206 Jones H W. |
| | | | 1209 Eystr T J. |

Nevada State Gazetteer Price \$6.00

R. L. POLK & CO. PUBS. Salt Lake City.

ASK FOR ORIGINAL "Manitou" TABLE WATER
 THE MANITOU MINERAL SPRINGS CO. Absolutely Pure and Natural
 and GINGER CHAMPAGNE BEWARE OF SUBSTITUTES

| NEV | DIRECTORY OF HOUSEHOLDERS. | PHI 701 |
|------|----------------------------|------------------------|
| 1210 | Mierswa L E. | OAK STREET, SOUTH. |
| 1401 | Lackey R L. | 110 Coulter F W. |
| 1402 | Cain J P. | 114 Hill Gabriel. |
| 1406 | Riebling H F A. | 118 Childress J H. |
| 1409 | Kirkwood W L. | |
| 1410 | McPherson Duncan. | OLIVE STREET. |
| 1411 | Carper H S. | 409 Alter E P. |
| 1412 | McPherson Carriage Works. | |
| 1414 | Irvine D A. | PARK AVENUE. |
| 1416 | Graham J C. | 118 Feith Charles. |
| 1420 | Kerr A W. | 1209 Gilman Orick. |
| 1424 | Kittleman J G. | 1532 Henness C S. |
| 1502 | Ward E E. | 1602 Eighth St School. |
| 1510 | Pearcy J W. | 1707 Hedenberg John. |
| 1513 | Pearcy Samuel. | |
| 1614 | Shimp H C. | PARKER STREET. |
| 1617 | Jones H C. | 2128 Young W H. |
| 1622 | Jenkins W B. | 2210 Benson J E. |
| 1625 | Williamson W W. | 2324 Erickson George. |
| 1700 | West W H. | 2407 Hodkinson John. |
| 1716 | Wetmore C C. | 2424 Kimbo John. |
| 1720 | Tuckerman C N. | |
| | NICHOLS COURT. | |
| 314 | Pickett R J. | PELHAM PLACE. |
| 317 | Sheridan Charles. | 2 Harter Ruth. |
| 318 | Steckel E A. | 4 Schneider E C. |
| 321 | Bickerton John. | 5 Weeks F H. |
| 322 | Gustafson Louis. | 6 Brown M W. |
| | NINTH STREET, SOUTH. | 7 Trovinger Mrs M C. |
| 2 | Hose Co No 3. | 10 Taft Rev A N. |
| 11 | Norton M A. | |
| 15 | Harrison E M. | PENNSYLVANIA AVENUE. |
| 16 | Snyder Mrs A M. | 1613 Barton Lovina. |
| 18 | Brubaker J C. | 1618 Bailey Mrs Maria. |
| 212 | Lundstrom E W. | |
| 214 | Cottral F E. | PHILADELPHIA AVENUE. |
| 406 | Rigg Wm. | 204 Dunlap Wm. |
| 416 | Miller J C. | 206 Wilson Joseph. |
| 504 | Beck W J. | 211 Bartlett Mrs E I. |
| | NONI STREET, LIHUE. | 213 Hill Mrs Marian. |
| 305 | Verburg Garry. | 214 Austin G E. |
| | NORTH PARK PLACE. | 215 Longbottom E E. |
| 104 | Ritch G B. | 218 Austin E H. |
| 106 | Park Hotel. | 222 Fields Wm. |
| | Denver & Rio Grande R R | 230 Waldie James. |
| | Pass Depot. | 231 Dennis Mrs Jane. |
| | Depot Hotel. | |

Mailing Lists WRITE TO R. L. POLK & CO.
 FOR RATES
 Our Lists are Reliable Salt Lake City, Utah.

MISSOURI PACIFIC RY.
 SHORTEST, QUICKEST AND
 BEST LINE TO KANSAS CITY,
 ST. LOUIS & ALL POINTS EAST.

PHONE **FOR THE PROMPT PLUMBERS** PHONE
13 **BARNES & STEPHENS** **206 N. Tejon St.** **13**

THE EL PASO ICE & COAL CO. "HYGIENIC ICE"
 PHONES 46 AND 91.

| | | | |
|-------------------------------------|------------------------------------|-------------------------------------|---|
| 702 | PIK | R. L. POLK & CO'S. | PIK |
| PIKE'S PEAK AVE, EAST. | | | |
| 1 | Western Passenger Assn. | 16 | Douglas & Hetherington. |
| 2 | Rock Island System. | 17 | Van Diest E C. |
| 3 | Suleeba E S. | 18 | Colorado Brick & Artificial Stone Co. |
| 4 | Evening Telegraph. | PIKE'S PEAK AVE, EAST—Contd. | |
| 4½ | Broadmoor Land Co. | 15 | (Rear), Bumstead Frank F & Co. |
| 4½ | Chisholm, Matthew & Co. | 15 | (Rear), Joslyn E H. |
| 4½ | Miller W E. | 15 | (Rear), Kester & Benson. |
| 5 | Bennett C P. | 16 | Wise W H. |
| 5½ | Stainsky Prof Gus. | 17 | Rocky Mountain Can Co. |
| 6 | Hillmer Mrs M D. | 17 | Winkler, Davis, Curtis & Black. |
| Room | Cheyenne Building. | 18 | Wolfe E B. |
| 2 | Bergen G R. | 18 | (Rear), Palace Shoeing & Clipping Shop. |
| 5 | Burris A L. | 19 | Wyman C H. |
| 5 | Ogden W C. | 19½ | Frank's Ticket Office. |
| 7 | Rock Island System. | 19½ | Proctor & Robinson. |
| 11 | Cheyenne Bldg Corporation. | 20 | Hendricks Mrs Mamie. |
| 11 | Jones A T. | 20 | Mellon W A. |
| 11 | Jonson W H. | 20 | Morley & Mathis. |
| 20 | Brown Charles. | 21 | Nippon Art Store. |
| | Hillmer W B. | 21½ | Maddocks C E. |
| PIKE'S PEAK AVE, EAST—Contd. | | | |
| 7 | China Jim. | 22 | Colorado Mineral Water Co. |
| 8 | Colorado Curio Co. | 22 | Empire Theater. |
| 10 | Kirschner E M. | 22 | Dekazos James. |
| 10 | Smith M H. | 23 | Durkee Building. |
| 10½ | Lawton A J. | 23 | Democratic Club. |
| 11 | Out West Printing & Stationery Co. | 23 | Duff S P & Son. |
| 12 | Aiken's Museum. | 23 | Exchange Billiard Hall. |
| 14 | Nesler & Barker. | 24 | Johnson L K. |
| 14 | Warner & Damon. | 25 | Auld J M. |
| 14½ | Hithcock D N. | 25 | Chamberlin Metal Weather Strip Co. |
| 14½ | Masterson Murat. | 25 | Colorado Coal & Clay Co. |
| 15 | Colorado Springs Gazette Co. | 25 | Eye C W. |
| 15 | Out West Printing & Stationery Co. | 25 | Hagen & Cary Fuel & Feed Co. |
| 15 | Out West Building. | 25 | Kennedy H H. |
| Room | | 25 | Munson R D. |
| 2 | Reid H I. | 25 | Nevada Queen Mining Co. |
| 4 | Dodge C P. | 25 | Scholz S B. |
| 4 | Lunt H F. | 25 | State Realty Co. |
| 8 | Antlers Hotel Co. | 25 | Williams Fred. |
| 8 | Colorado Springs Co. | 26 | Johnson Jewelry Co. |
| 8 | National Land & Imp Co. | 29 | Exchange Bank Building. |
| 11 | Bell W A. | Room | |
| 11 | Lundstrom J E. | 1 | Cohen E S. |
| 14 | Critic Pub Co. | 1 | Pacific Mutual Life Ins Co. |
| 14 | Mining Investor. | 5 | McKesson & Little. |
| | | 7 | Sheer Louis. |
| | | 8 | Swift W M. |

Missouri Pacific Railway **BEST LINE EAST**

Union Ice and Coal Co. 105 W. Vermijo Ave. and 5 N. Tejon St.
 Telephones Main 31 and 201
ARTIFICIAL ICE AND COLD STORAGE, COAL AND WOOD

| | | | |
|-------------------------------------|---|-------------------------------------|-------------------------------------|
| PIK | DIRECTORY OF HOUSEHOLDERS. | PIK | 703 |
| 16 | McKinnie E L. | 2 | Chambers R L. |
| 16 | McKinnie L H. | 4 | Colorado Springs Catholic Register. |
| 21 | Duncan H G. | 5 | Colorado Springs Chess Club. |
| 21 | Trowbridge W S. | 6 | Miller D B. |
| 22 | Witherell E H. | 6 | Nevada-Reno Gold M & M Co. |
| 27 | Andesite G M & Town Co. | 7 | Denver Times. |
| 27 | Morath Investment Co. | 7 | Holdeman H K. |
| 28 | Downs C A. | 7 | Mullaney J F. |
| | Columbia & Cripple Creek G M Co. | 7 | Rocky Mountain News. |
| | | 7 | Wing H K. |
| PIKE'S PEAK AVE, EAST—Contd. | | | |
| 101 | El Paso Nat Bank. | 15 | Schaefer J L. |
| 101 | El Paso Bank Building. | 16 | El Paso Cigar Co. |
| Room | | 16 | Kenworthy Co-op Emp System. |
| 1 | Craig Charles. | 16 | Stires Realty Co. |
| 3 | Sinton & Flora. | 17 | Reed W H. |
| 6 | Conway & Summers. | 18 | Gantz G H. |
| 7 | Retail Grocers' & Butchers' Assn. | 18 | Howe W L. |
| 8 | Prudential Insurance Co. | 19 | Globe Realty Co. |
| 10 | Colorado Springs Dental Laboratory. | 20 | Bacon W H. |
| 11 | Eldred-Colorado Lime Co. | 24 | Morgan John G Brokerage Co. |
| 11 | Northwest Mines Co. | 26 | Norton Investment Co. |
| 11 | United States' Reduction & Refining Co. | 28 | Grant R S. |
| 11 | United States Smelting Co. | 30 | Pepper Hubbell. |
| 11 | Utah Copper Co. | 30 | Weber F W. |
| 15 | Yates & McClain. | 31 | Peysner George. |
| 19 | Trossbach Herman. | PIKE'S PEAK AVE, EAST—Contd. | |
| | White C H. | 110 | Tucker's Restaurant. |
| PIKE'S PEAK AVE, EAST—Contd. | | | |
| | Ferris Block. | 111 | Rafeld M S. |
| 102 | Robinson Drug Co. | 112 | Aitken L L & Co. |
| 104 | Fleming & Howard. | 112 | Ajax Brick & Tile Co. |
| 104½ | Downer, The Real Estate Man. | 112 | Colorado Springs Fuel Co. |
| 104½ | Estill F L. | 112 | Lockwood H S. |
| 104½ | Estill J T. | 112 | New York Elec Co. |
| 104½ | Postal Telegraph-Cable Co. | 112 | Pike's Peak Fuel Co. |
| 105 | McRae Cafe Co. | 113 | Peking Bazaar. |
| 105½ | Richardson H L. | 113½ | Barnes Building. |
| 106 | Frese H J. | Room | |
| 106½ | Hyatt & Major. | 1 | Lovan & Duffy. |
| 107 | Owl Drug Co. | 2 | Shepard W A. |
| 108 | Newsom & Holmes. | 8 | Nevada-Masonic M & M Co. |
| 108 | Van Wert C L. | 9 | Shaw W F. |
| 109 | Wilbur Suit Co. | 10 | Romig J R. |
| 110 | Midland Block. | 12 | Lewis J L. |
| Room | | 14 | Sampson L A. |
| 1 | Modern Woodmen of America. | 16 | Syrett Mrs Christina. |
| PIKE'S PEAK AVE, EAST—Contd. | | | |
| 114 | New Brunswick Billiard & Bowling Parlors. | | |
| 115 | Pike's Peak Pharmacy. | | |
| 116 | Davison & Co. | | |

COLORADO MIDLAND RY.
"MIDLAND ROUTE"

"RIO GRANDE LINES" **TRAVEL VIA** **Best Service** **Finest Scenery**

Collections Giles Mercantile Agency Co. Reports

HAGERMAN BUILDING

704 PIK

R. L. POLK & CO'S.

PIK

- Pike's Peak Ave, East—Contd.
- 116 Franklin J I & Co.
 - 116 Snyder's Ticket Agency.
 - 116½ Warren Jewelry & Optical Co.
 - 117 Colo Springs & Interurban Ry Co.
 - 117 International Realty Co.
 - 117 Rice D H.
 - 117 Slaughter Martin Stationery & Curio Co.
 - 118 Atchison, Topeka & Santa Fe Ry.
 - 118 Wells, Fargo & Co Exp.
 - 119 Bancroft W H.
 - 119 Colo & Southern Ry.
 - 119 Hook View Sales Co.
 - 119 Wilder & Co.
 - 119 Zieger C W.
 - 120 Lotz & Saenger.
 - 120½ New Elk Hotel.
 - 122 Davis F F.
 - 122½ Duffy C W.
 - 122½ Hewett & Plummer.
 - 122½ Whitaker Printing Co.
 - 123 Post Office Building.
- Room
- 1 Caseley W N.
 - 1 Gray B F.
 - 3 Duer G A C.
 - 3 Heath W S.
 - 4 Danser J S.
 - 6 Cox J E.
 - 6 Ewing W T.
 - 6 Wolfe & Cox.
 - 7 Barton R A.
 - 8 Beall S P.
 - 9 Pettit W E.
 - 11 Colo Central Coal & Mining Co.
 - 11 Littell Coal & Mining Co.
 - 11 Pueblo Fuel & Mining Co.
 - 14 Snelson W H jr.
 - 18 Beach M S.
 - 21 Liggett R S.
 - 22 Hayman M & T Co.
 - 22 Henry E W.
 - 22 National Chemical Co.
 - 23 Harnan J M.
 - 23 Zittel Carl.
 - 24 Gwillim & Jackson.
 - 25 Kistler P M.
 - 27 Boynton W S.
 - 27 Price W W.

- 28 Baker F J.
- 29 Barbee-McMahon Inv Co.
- 29 Bonnie Nell-Merger G M Co.
- 29 Gold Ledge G M Co.
- 29 New York Mining & Dev Co.
- 31 Gump Julius.
- 31 Leipheimer Nicholas.
- 32 Kinney & Kinsley.
- 36 Newton W A.
- 37 Cockburn G A.
- 39 Cash R M.
- 39 Earnest S R & Co.
- 39 Hutchinson Hiram.
- 41 Killeen Thomas.
- 41 Whelan Wm.
- 43 Young J R.
- 44 Weimer C D.
- 45 Kurie C W.
- 46 Neeper E R.
- 47 Hayden H B.
- 50 Holland R L.
- 52 Sherman L E.
- 53 Cornforth Arthur.
- 55 Young H A.
- 57 Spurgeon & Cassidy.
- 59 Pease L A.
- 62 Tucker, Ballard & Co.
- 64 Bosworth Inv Co.
- 65 Atkinson J W.
- 67 Johnson E S.
- 67 Sanford J F.

PIKE'S PEAK AVE, EAST—Contd.

- 124 Pike's Peak Restaurant.
- 125 Bonbright Wm P & Co.
- 125 Goldfield-Little Joker Mining Co.
- 125 Imperial G M Co.
- 126 Artificial Stone & Cement Co.
- 126 Brotherhood of American Yeomen.
- 126 El Paso Sanitary Co.
- 126 Kahn Max.
- 126 Martin A P & Co.
- 126 Wilson R L.
- 126½ Burke T F.
- 126½ Post Office Barber Shop.
- 127 Lupita Mines Co.
- 127 Otis Wm A & Co.
- 127 Otis & Hough.
- 128 Stokes F E.
- 129 Colorado Title & Trust Co.

THE EL PASO ICE & COAL CO. "HYGIENIC ICE" PHONES 46 AND 91.

Mailing Lists **R. L. POLK & CO.**
 WRITE TO FOR RATES
 Our Lists are Reliable Salt Lake City, Utah.

BURGESS, 112 N. Tejon St.

Home Made Bread and Rolls

PIK

DIRECTORY OF HOUSEHOLDERS.

PIK 705

- 129 El Paso County Abstract & Title Guaranty Co.
 - 130 Kapelke H E.
 - 132 Sam Wing & Co.
 - 134 Butcher D Y Drug Co.
 - Mining Exchange Building.
- Room
- 200 Woods Inv Co.
 - 203 Taff G A.
 - 205 Otis & Hough.
 - 211 Acacia G M Co.
 - 211 Macdermid Kenneth.
 - 213 Lasater C M.
 - 214 Taylor R B.
 - 301 Babbitt K R.
 - 301 Hamlin C C.
 - 301 House J H & Co.
 - 301 Mac Neill C M.
 - 301 M J T Gold Mining Co.
 - 301 Penrose Spencer.
 - 301 Sherwin F L.
 - 301 Tutt C L.
 - 301 U S Construction Finance Co.
 - 306 Elston J A.
 - 309 Mary McKinney Mining Co.
 - 313 Hawkins C M.
 - 313 Mason H M.
 - 313 Orr & Cunningham.
 - 315 Hart A E.
 - 317 Hurst Elizabeth.
 - 317 Trowbridge Henry.
 - 401 Bernard S S.
 - 402 Colorado Springs Brick Mnfrs Assn.
 - 402 Colorado Sugar Co.
 - 402 McKinnie Inv Co.
 - 402 Western Irrigated Land Co
 - 402 Western Sugar & Land Co.
 - 404 Bartlett S R.
 - 405 Bendle A J.
 - 405 Davie R P.
 - 405 Excelsior Granite Co.
 - 412 C S & C C Dist Ry.
 - 416 Walker S K.
 - 420 Hobbs F J.
 - 421 El Paso Cons Gold Mining Co.
 - 501 Bassett L W.
 - 501 Carpenter D F.
 - 501 Hall & Thayer.
 - 501 Scott Walter.
 - 501 Southern Development Co.
 - 501 Spicer C C.

- 505 Collins O E.
- 505 Colorado Securities Co.
- 506 Wright J W & Co.
- 509 Alpha G M Co.
- 509 Shove, Aldrich & Co.
- 512 Gandy N S.
- 512 Strachan W L.
- Exchange Registry & Guaranty Co.

PIKE'S PEAK AVE, EAST—Contd.

- 206 Hall Harry.
- 214 Hotzel George.
- 214 Jones Robert.
- 215 Mutual Transfer & Carriage Co.
- 218 Fairley's & Law Undertaking Co.
- 222 People's Grocery & Market.
- 222½ Quackenbush M G.
- 228 Gaines J S.
- 228 Harrison Mrs Blanche.
- 228 Harrison W L.
- 228 Ye Chelten Inn.
- 302 Burnham A J.
- 303 Manley Mrs Anna.
- 304 Harlan A J.
- 306 Christenson M T.
- 308 Ackermann Theodore.
- 308½ Goede P J.
- 310 Walker & Holden.
- 312 Jones H H.
- 314 Terwilliger N Y.
- 315 Wiersig J A W.
- 318 Strevett Mrs F E.
- 319 Goldecker G T.
- 322 Ackermann Theodore.
- 323 Rinehart Mrs M C.
- 327 Wharton Mrs M J.
- 329 Friedline C W. (estate of).
- 331 Johnson & Ederle.
- 331 Modern Woodman Hall.
- 409 Wallace J D.
- 414 Savage A J.
- 415 Pearce Mrs S C.
- 417 Dillon J K.
- 420 Benbow T A.
- 420 James W R.
- 422 Hull T S.
- 423 Tobias G M.
- 428 Remick Mrs E J.
- 429 Obland C H.
- 432 Jones H H.

COLORADO SPRINGS PAVING & TILE CO.
 505 W. RUERFANO ST. OFFICE 305 DEGRAFF BLDG.
 ARTIFICIAL STONE SIDE AND LAWN WALKS

THE MANUFACTURERS OF
CHAS. SCHIELE GIGAR CO.

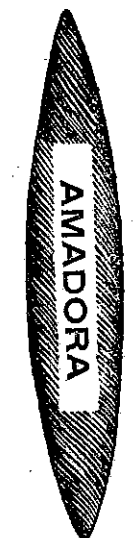

HAVANA CIGARS.
 Rear 18-20 s. Tejon St.
COLORADO SPRINGS.

The Houston Lumber Co.

20 to 32 W. Vermijo Ave.
Tel. Main 102.

LUMBER, HARDWARE, FURNACES,
PAINTS, OILS AND GLASS.

706 PIK

R. L. POLK & CO'S.

PIN

Pike's Peak Ave, East—Cont.

436 Dixon Frank.
440 Howard Mrs E A.
444 Snyder W A.
446 Truitt J A.
506 Robinson N A.
509 Munson Mrs Girtie.
509½ Byres W B.
510 Rouse V E.
511 Cano J J.
512 Glenn Archibald.
513 Martin Mrs J S.
515 Moyer W A.
516 Hasselmeyer Mrs Minnie.
517 Stark Thomas.
518 Baker J C.
518 Boltze Bertha.
520 Siney J H.
521 Hoffmire C B.
523 Call A L.
524 Phebus Mrs J F.
525 Clark I W.
527 McGinnis Mrs Mary.
528 Kranz Henry.
530 Lang J C.
531 Wackenhut Matthew.
531 (Rear), Genthler Ludwig.
534 Santa Fe Hotel & Rest.
536 Guinn M J.
536 Ricker G W.
540 Thorner C H.
Union Depot.
St Francis Hospital.
Carlton Mrs Amanda.
738 Harrison R K.
1104 Morley Mrs M S.
1112 Johnson W H.
1823 Harris J S.
Union Printers' Home.

PIKE'S PEAK AVE, WEST.

303½ Caffee Mrs Ella.
304 Holliman J M.
306 Thomas Edward.
308 Garman H H.
310 Garman R R.
318 Burch G W.
319 Evans J L.
323½ Von Mohr U L.
324 Martin Mrs M A.
325 Piety W S.
420 Howard C A.
420½ Reed J I.

424 Martin W D.
426 Spencer C C.
430 Mack Mrs M A.
432 Mack Mrs M A.
507 Stoner K K.
509 Anderson Mrs Bessie.
513 Harrison R G.
515 Martin Mrs Eliza.
516 Hubbard A L.
517 Pilloud Mrs Minnie.
518 Durant W H.
519 Moler H E.
520 Osborn Van.
521 Gebbie Mrs Mary.
523 Mac Phetridge J M.
524 Soth M E.
525 Rader L F.
526 Tusler R H.
527 Leitham Mrs Mary.
528 Powers Mrs E A.
530 Plimpton Mrs E A.
531 Gandy E S.
602 Bowen H C.
606 Gowens E W.
610 Brentnall G W.
614 Worley Rev J C.
702 Crabill Thomas.
710 Sackman O D.
714 Stoner W H.
718 Gilbert J A.
719 Shafer E G.
722 Potter C M.
807 Carruthers W A.
810 Stigenwalt C W.
811 Friedline Mrs Cordella.
817 Walker D S.
820 Macmillan K M.
823 Stewart F E.
915 Brewer C M.
919 Jones H H R.
Washington School.

PINE STREET, NORTH.

8 Roe D R.
12 Dodson J W.
15 Hawk Mrs Annie.
19 Paulson Mrs Mary.
23 Turnmire Jesse.
27 Randall Mrs Jennie S.
29 Ellingwood Mrs Amanda.
110 Hess H H.
114 Murray Mrs Susie.
209 Burton J R.

THE EL PASO ICE & COAL CO. "HYGIENIC ICE" PHONES 46 AND 91.

PARBERRY & SON INSURANCE
25 E. KIOWA ST. PHONE MAIN 389
LAND DEALS AND HOUSE RENTALS A SPECIALTY

PASTER & BLOOD

CARPENTERS AND CONTRACTORS.
Shop, 4 E. Kiowa St. Telephone 801

PIN

DIRECTORY OF HOUSEHOLDERS.

PLA 707

215 Marshall Mrs Ella E.
329 Dougherty J J.
336 Peck Mrs E M.
404 Peck Wallace.
408 Briley W F.
412 Brown J A.
416 Organ F B.
420 Herbert C D.
423 Mobert F A.
506 Herbs Mrs C B.
511 Potter Mrs Minnie.
516 Huntley Harrison.
517 Hoffman Edward.
601 Hunt I S.
604 Riese Louis.
607 Stevenson A B.
608 Conger O D.
610 Lomax John.
616 Oldham W H.
618 Phillips Wm.
701 Cowan W H.
706 Gustavson E D.
708 Ford C F.
712 Wirth Jacob.
714 Lay John.
717 Hunnel J M.
718 Smith David.
721 Macon J W.
723 Oaks Lewis.
727 Tremaine D S.
730 Ackerman Mrs Anna.
731 Lewis H T.
732 Council J I.
735 Adams Mrs Irene.
736 Canott F L.
737 Miller J P.
740 Dellinger B L.
744 Grewell Isaac.
818 Miller Mrs E A.
819 Campbell C C.
820 Schoonmaker M L.
823 Cunningham M M.
823 McDaniel O V.
827 Page W H.
828 Harvey H A.
833 Sipes E T.
834 White G W.
908 Kratz Frederick.
920 Black B F.
924 Hamilton John.
924 Smith Mrs Pauline.
928 McDonough T W.

928 Stanley Mrs E A.
930 Phelps A J.
934 Martin Mrs A M.
938 Clay H C.
1024 McFarland W J.
1030 Becquet J B.
1122 Head Wm.
1128 Ricks Joseph.

PINE STREET, SOUTH.

1402 Montgomery M A.
1403 Babcock S M.
1404 Jameson S G.
1408 Nixon Wm.
1416 Shelley Wm J.

PLATTE AVENUE, EAST.

17 Thomas W C.
19 Weigert J H.
21 Duncan H G.
23 Meislahn Edward.
27 Childs S S.
30 El Paso Club.
Paris Drug Co.
Acacia Hotel.
116 McClain J O.
118 Baty E E.
122 Humphrey J F.
126 Gambrell C S.
205 Read S W.
219 Doyle Mrs J H.
221 Woolsey C G.
223 Godfrey O L.
High School.
302 Smith Mrs C T.
305 First English Lutheran Church.
308 Keeth F M.
311 Polant Isidore.
315 Finkbinder Rev J W.
315 Fuller M J.
316 Frost C A.
316 Gullion W T.
319 Baney Mrs Lillian.
321 Blackburn H B.
329 Oppenheimer Michael.
409 Britton Ernest.
411 Mickle J M.
418 Clark E E.
419 Swope Mary.
423 Hanes J E.
424 Maytum Mrs Lucille.
426 Bachmann Susie.
426 Pletscher J M.

"RIO GRANDE LINES" TRAVEL VIA Best Service
Finest Scenery

For California SEE THAT YOUR TICKET READS via
"THE SALT LAKE ROUTE"
The New Line. SHORTEST and BEST

ALEX. MACKENZIE MERCHANT TAILOR
TEL. MAIN 1193
21 EAST BIJOU STREET

THE EL PASO ICE & COAL CO. "HYGIENIC ICE"
PHONES 46 AND 91.

708 PLA R. L. POLK & CO'S. PLA.

Platt Ave, East—Cont.
427 Stout Mrs M M.
428 Cooper L M.
432 Fursman Mrs M H.
434 Fursman C E.
501 Waterman A B.
509 Rice H E.
509 Woods A E.
511 Anderson Mrs Caroline.
512 Hughes M L.
514 Thacher F E.
515 Kelley R L.
516 Farr H L.
519 Hoyt C C.
520 Conwell Mrs M A.
522 Dewey-Burke Mrs Sylvia.
523 Boetker Henry.
527 Smith C L.
531 Thornton J M.
534 Reese Herman.
535 Ginger L T.
538 Wade C B.
539 Tiffany C J.
540 Carruthers Mrs J E.
541 Schneider Fred.
543 Dickey R R.
547 Vanatta J K.
550 Spohr J H.
553 Rouark N L.
554 Evans Mrs Anna.
554 Hetherington Mary.
555 Rowe C F.
556 Fakler F P.
557 Haven G C.
558 Dayton G F.
561 Winter E J.
562 Conner A F.
706 Dolph C W.
706 Jones Morton.
706 Nye Mrs Ella.
709 Stuart D D.
710 Davis Mrs F C.
711 Hesser C W.
714 McMahan F M.
714 McMahan Mrs Mary.
715 Butts Minnie.
717 Mac Neil Daniel.
718 Cameron H B.
721 Socolofsky G G.
722 Matteson Bengt.
725 Kelly Thomas.
726 Hollister A B.
730 Hardman O C.

733 Robbins T H.
734 Bale E C.
735 Hewitt Mrs N B.
738 Nissley H R.
742 Esch Mrs F W.
746 Robinson C D.
802 Sturman J H.
802 (Rear), Smith Mrs M A.
806 Love W P.
810 Hamilton C E.
814 Conner A F.
818 Moore Mrs H B.
820 Rolfe A J.
824 Duffield A C.
828 Cockburn G A.
830 Anderson W C.
834 Cowen W W.
840 McIntosh H B.
842 Sebring W L.
914 Alter J M.
1018 Hill Harry.
1021 Starnes M E.
1026 Jaques Alma.
1028 Latta Mrs A M.
1034 Moore W G.
1040 Williams C E.
1109 Day Alexander.
1117 Lytle Mrs M E.
1119 Peasley W M.
1202 Springer S H.
1210 Egger W J.
1212 Olmsted J E.
1302 McCumber C H.
1314 Gill T F.

PLATTE AVENUE, WEST.

218 Madole R S.
220 Ehm L J.
221 Atwell Mrs M E.
230 Montague Joseph.
234 Van Tilborg C H.
302 McClure J W.
308 Rockett H M.
310 Bollweg J H.
316 Smith C W.
320 Smith M V B.
326 Wharton W J.
330 Kohtz F O.
408 Gill Mrs F A.
411 Wood E J.
412 Rankin D J.
415 Smith F R.

Staufman's
EVERYTHING FOR EVERYBODY

THE BUSIEST STORE
IN TOWN.
PHONE 467.

PLA DIRECTORY OF HOUSEHOLDERS. PRO 700

416 Barton J J.
417 Fackerell Mrs Theresa.
426 Wilson R R.
502 Morris Benjamin.
508 Lindsey J M.
510 Kern L M.
515 Brant Z D.
516 Kern C C.
518 Krie M N.
524 Arnett J E.
615 Woods O M.
616 Paul Mrs G L.
618 Clark Mrs S A.
621 Bailey Rev Robert.

POPLAR STREET.

802 Ericson L E.

PORTLAND AVENUE.

310 Holmes W C.
311 Crowl A R.
314 Weyand L R.
315 Van Horn Mrs Alice.
316 Bishop H A.
317 Christian Frederick.
319 Howard W D.
320 Howard G W.
323 Williamson G R.
326 Blower Samson.
328 Behrens Mrs Abertina.
340 Rohrback Christian.

PORTLAND BOULEVARD.

302 Newton Lumber Co.
520 Flanagan Frank.
720 Thomas Thomas.
1020 Ellis T G.

PROSPECT STREET, NORTH.

19 Miller G H.
23 Schwanback Mrs D K.
27 Howell G J.
107 McDonald Angus.
111 Gilbert M B.
216 Wright Mrs M S.
218 Wright M J.
222 McKenzie Kenneth.
224 Dowell Mrs Ada.

225 Koons V C.
227 Bruce J H.
230 Anderson Otto.
231 Wilson J M.
232 Radcliffe J H.
234 Kehoe J C.
248 Simmons W A.
311 Liles Rev E H.
315 Simmons W A.
319 Gwillim J C.
320 Ahrens W T.
322 Bradbury W E.
416 Zillmann O E.
418 Potts H R.
422 Hudson J E.
424 De Graff Benjamin.
428 Quinby J R.
432 Gepford J D.
436 Fleming S B.
438 Linney L F.
442 Draper H B.
514 Sinclair S C.
519 Bowers Jacob.
523 Cuddy R H.
524 Tucker R M.
525 Blansit R L.
611 Manchester W W.
612 Hooten J F.
615 Mason Wm.
616 Lindgren J A.
619 Kelley J V.
624 Ericson Adolf.
632 Delashmutt Dudley.
636 Erwin S F.
702 Kimerer W F.
714 Wilday Orval.
715 Shellenberger S E.
720 Quick Mrs Basha.
720 Thane George.
814 Kemp H C.
815 Wilson C D.
822 Bell D N.
830 Ramsey Wm.
916 McHenry J M.
1201 Logan G H.
1209 Campbell C P.
1217 Leshar J C.
1217 McDannold Ralph.
1217 Margeson Emma.
1227 Kellerman S L.
1233 Moyer S G.

MISSOURI PACIFIC RY. SHORTEST, QUICKEST AND
BEST LINE TO KANSAS CITY,
ST. LOUIS & ALL POINTS EAST.

Nevada State Gazetteer Price \$6.00
R. L. POLK & CO. PUBS. Salt Lake City.

Gaebel-Clark Engraving Co.
DESIGNERS, ILLUSTRATORS, SIXTH AND COURT STS.
ENGRAVERS BY ALL PROCESSES PUEBLO . . . COLORADO



South End Boarding and Livery Stable
 BURTON SLINKER, Propr.
 Phone, Main 76 426 S. Tejon Street

THE EL PASO ICE & COAL CO.
 "HYGIENIC ICE"
 PHONES 46 AND 91.

710 PRO R. L. POLK & CO'S. RIO

PROSPECT STREET, SOUTH.

- 101 Starr Mrs Clementine.
- 105 Belt F K.
- 108 Galley W S.
- 112 Filson J R.
- 114 Rankin R D.
- 119 Vezey H S.
- 121 Wood A N.
- 125 Marshall J L.
- 129 Schaaf J H.
- 203 Johnson Mrs Anna.
- 208 Stigenwalt R T.
- 214 Payne R H.
- 218 Jackson J H.
- 231 Moody E W.
- 302 Woodring C L.
- 303 Clark Floyd.
- 327 Picketts James.
- 418 Kennedy Mrs E P.
- 508 Mudge Warren.
- 510 Talmadge Mrs S E.
- 512 Strohm L B.
- 518 Wilson J H.
- 519 Ford C O.
- 522 Strum J W.
- 532 Orr J A.

PUEBLO AVENUE.

- 115 Lewis Mrs Josephine.
 - 116 Foulkes Wm.
 - 119 Schaede P E.
 - 121 Whyte Daniel.
 - 122 Stockwell R B.
 - 214 Bates Jeremiah.
 - 216 Lewis G W.
 - 218 Moore T W.
 - 220 Render W A.
 - 222 Jones S B.
 - 229 Johnson Rev R W.
 - 230 Evans Richard.
 - 232 McElvogue Peter.
- Payne A M E Chapel.
 St John's Baptist Church.

RAMONA AVE, IVYWILD.

- 14 Peifer E A.
- 17 Belschner L G.
- 21 Hoop P P.
- 24 Dorr J W.
- 25 Wilson W L.

RIO GRANDE STREET, EAST.

- 10 Wells Mrs Georgia.
- 12 Kellogg H J.
- 18 Twombly J C.
- 24 1/2 Landmesser O E.
- 110 Stevenson Laura.
- 115 Lee Mrs K M.
- 118 Simmons J M.
- 119 Kingsolver J M.
- 120 Tipton Mrs M V.
- 121 Heavrin J B.
- 124 Snyder C J.
- 126 Borden Mrs Mary.
- 209 Dulin Mrs M A.
- 210 Irvin R D.
- 212 Irvin Riley.
- 213 Edwards Mrs F E.
- 216 Venerable J H.
- 220 Easley O H.
- 224 Emmert W E.
- 315 Long D D.
- 319 Moore Fred.
- 321 Alexander Mrs Harriet.
- 329 Finley David.

RIO GRANDE STREET, WEST.

- Wolfe E B.
- 10 Price John.
- 14 Cummings J W.
- 17 Peale Mrs N A.
- 18 Goodwin N A.
- 20 Faulkner James.
- 20 Kingsbury J L.
- 21 Huett H H.
- 22 Standlee F M.
- 23 Mayhew Mrs R A.
- 24 Long O C.
- 24 Young J W.
- 25 Heller J H.
- 26 Robinson G F.
- 30 Hedburg G P.
- 32 Anderson Edward.
- 104 Hartwell B C.
- 106 Squires H L.
- 108 Hopkins G P.
- 112 Wharton J H.
- 114 Lavering J E.
- 115 Taylor R K.
- 116 Harris A R.
- 118 Jones Mrs S A.
- 118 (Rear), Jones E B.
- 120 Miller W C.

CARRICK HARNESS & CARRIAGE CO.

19 1/2-21
S. CASCADE AVE.
TEL. MAIN
259

RIO DIRECTORY OF HOUSEHOLDERS. ROY 711

- 121 Gibson E J.
- 122 Ryden E E.
- 123 Umbarger W A.
- 126 Nelligan Simon.
- 130 Martin D R.
- 210 McKenzie Mrs N C.
- 214 Yates A W.
- 304 Kleinmeyer Mrs Johanna.

ROCK ISLAND AVENUE.

- 2228 Gowran Mrs M E.
- 2304 Bachman Arnold.
- 2316 Givens Mrs Mary.
- 2410 Kirk W W.

ROSITA AVENUE.

- 1528 Cozart S L.

ROYER STREET, NORTH.

- 409 Shepherd Mrs A M.
- 413 Demetropoulos G M.
- 417 Somerville E A.
- 417 (Rear), Black Mrs Sabra.
- 421 Hanna C A.
- 423 Bratton I H.
- 425 Trower Rev C E.
- 509 Butts J A.
- 511 Young A E.
- 513 Lindblom T A.
- 515 De Flon C F.
- 517 Crooks G A.
- 517 Martin H H.
- 519 Elstun J B.
- 520 Powell Bros.
- 525 Mackey W J.
- 610 Roe Joel.
- 611 Decker Henry.
- 631 Wheelock A N.
- 634 Peterson Rev F G.
- 637 Johnson M C.
- 639 Fisher T M.
- 701 Loper F J.
- 711 Jeffries Mrs M P.
- 721 Work F A.
- 815 Parker J L.
- 827 Moomaw John.
- 831 Johnson G R.
- 911 Anderson B C.
- 912 Pettigrew Mrs Ann.

- 915 Young J I.
- 919 Seeley B L.
- 923 Hagemeyer J W.
- 927 Danks Archibald.
- 931 Lee Allen.
- 1228 Cole A B.
- 1317 Pfeiffer John.
- 1327 Hupp J W.
- 1335 Griswold Mrs L R.
- 1337 Bray T P.
- 1339 Dexter Frank.
- 1416 Dix L E.
- 1418 Baylis R A.
- 1430 Bradley E G.
- 1431 Seyffert O W.
- 1504 Pitman C W.
- 1511 Crosman M E.
- 1515 Harris A V.
- 1524 Barnhart J W.
- 1526 Barnhart J W.
- 1527 Patchell F P.
- 1531 Wooden Mrs M E.
- 1532 Green W H.
- 1601 Yeomans Joseph.
- 1602 Johnson J E.
- 1611 Keep Mrs E D E.
- 1612 Barron Mrs Lottie.
- 1619 Littell W F.
- 1620 Dickinson Oliff.
- 1621 Landeen Theodore.
- 1624 Jones T R.
- 1627 Penwell A S.
- 1628 Buss A E.
- 1631 Ward J C.
- 1703 Peak W J.
- 1796 Harvey W J.
- 1707 Herron A V.
- 1709 Pettit Lee.
- 1714 Curtis G H.
- 1717 Whitsell Mrs L M.

ROYER STREET, SOUTH.

- 631 Capps Timothy.
- 807 Shook James.
- 813 Johnson W E.
- 815 Edwards Henry.
- 821 Stoddard S W.
- 906 Wilferth W H.
- 911 Hobart O C.
- 912 Wilklow G W.
- 915 Ashenden George.
- 917 Juengling J E.
- 920 Hollingshead Elijah.

"RIO GRANDE LINES"
 TRAVEL VIA
 Best Service
 Finest Scenery

Missouri Pacific Railway BEST LINE EAST

CIRCULARS ADDRESSED WRITE FOR RATES MAILING R. L. POLK & CO. SALT LAKE CITY. LISTS

The Busy Corner Finest Line of Drugs and Drug Sundries in The City. Phone Main 4. Free Delivery Until Midnight
The Robinson Drug Co.

THE EL PASO ICE & COAL CO. "HYGIENIC ICE" PHONES 46 AND 91.

| | | |
|--|---|------------|
| <p>712 ROY</p> <p>Royer Street, South—Cont.</p> <p>922 Cone S. R. 931 Altorfer Mrs Katherine. 932 Baber Ira. 1001 Baber A. A. 1004 Bibb E. L. 1005 Tobin Thomas. 1009 Enders W. J. 1015 Hopper George.</p> <p>SAHWATCH STREET.</p> <p>113 Smythe Harry. 116 Bunnell & Murray. 317 Green Felix. 319 Thomas Mrs Polly. 321 Jones Mrs Julia. 323 Brockway J. D. 327 Johnson Mrs Susan. 409 Buggs Walter. 413 Hancock Mrs Dora. 415½ Finley Mrs Mary. 601 Edwards T. J. 608 Gillespie Mrs M. H. 615 Huntington Wilbur. 618 Shove Mrs H. R. 702 Maxfield Mrs Kittie. 703 Heller J. H. 705 Thompson J. S. 708 Harris V. C. 709 Long J. H. 712 Mitchell W. F. 714 Evans A. J. 715 Denney T. C. 716 Stealy H. R. 717 Wise J. C. 718 Born R. W. 721 Rahm E. H. 724 King J. W. 724 Weista P. A. 725 Schmidt Adolph. 726 Nelson D. L. 802 Snyder L. A. 807 Jacoby Louis. 808 Nethers W. N. 809 Durkin W. F. 810 Combs S. W. 811 Fink Joseph. 815 Frenzel F. V. 817 Stayton Mrs Mina. 817½ Mills S. S. 819 Walker Samuel. 822 Ottinger H. H.</p> | <p>R. L. POLK & CO'S.</p> <p>823 Britzman W. M. 825 Hawkins A. J. 829 Keffer L. W. 906 Patton G. C. 908 Graham John. 908 McConnaughey D. P. 909 Paul J. W. 910 Owen O. R. 911 Clark Clifford. 913 Wallace J. C. 915 Brundage B. B. 916 Liebreuz F. W. 918 Amidon F. C. 919 Clarke A. E. 921 Alsbury O. D. 922 Moore Mrs R. A. 924 Acton T. M. 1007 Sperber Julius. 1012 Eye C. W. 1017 Houston Mrs Almira. 1024 Palmer H. H.</p> <p>ST ELMO AVENUE, IVY WILD.</p> <p>4 Swanson G. E. 8 Merrick G. B. 11 James C. E. 15 May T. A. 19 Larrabee W. P. 21 Stone A. G. 27 Yates W. E.</p> <p>ST VRAIN COURT.</p> <p>102 Arcularius F. H. 106 Solenberger A. K. 110 Perry G. M. 112 Cather K. N. 114 Ayers Mrs Amanda. 116 Clark C. H. 116 Reed J. E.</p> <p>ST VRAIN STREET, EAST.</p> <p>20 Avery Mrs R. L. 102 Bradfield R. C. 102 Colchester The. 102 Daniels Mrs M. C. 102 Ross J. C. 102 Smith C. E. 102 Thomas F. L. 118 Arnold C. R. 119 Catterson Sarah. 121 Womac E. G.</p> | <p>SAI</p> |
|--|---|------------|

MUETH'S CANDIES, CAKES AND ICE CREAM Where Quality is the First Consideration
26 North Tejon Street

| | | |
|--|--|----------------|
| <p>SAI</p> <p>218 Allward H. C. 219 Korsmeyer A. M. 221 Butz Mrs E. K. 224 Simmons E. B. 226 Yeomans A. J. 228 Wilson J. W. 309 Johnson F. E. 315 Perry G. B. 316 Holland Mrs M. A. 318 Duff D. S. 322 Price C. B. 326 Hayden S. B. 332 Sullivan D. H. 414 Wollesen Mrs A. T. 418 Dickey J. W. 419 Overholtzer Mrs M. F. 420 Wilhite C. G. 420½ Crossman Fannie. 421 Sixt Elizabeth. 423 Davis F. G. 424 Clow W. F. 425 Holman A. D. 428 Marine I. W. 428½ Clow W. F. 432 Geddes J. M. 436 Landis W. M. 502 Fox T. J. 504 Widener U. V. 504½ Hayden C. W. People's M. E. Church. 601 Bonham C. L. 605 Johnson Alfred. 606 Smart F. M. 607 (Rear), Greenwood J. H. 607 Persinger A. W. 608 Higman G. R. 610 Wolf Mrs M. J. 611 Acton M. J. 613 Matson A. J. 614 Gustafson Carl. 614 Ward J. A. 615 Sand Mrs M. C. 616 Fee Mrs M. B. 617 Mortenson Peter. 618 McCoid J. W. 620 Edstrom J. G. 624 Anderson Mrs J. U. 626 Gustavson C. F. 630 Lundgren C. E. 631 Olsen J. P. 632 Eckberg Mrs Thilda. 633 Barnett G. W.</p> | <p>DIRECTORY OF HOUSEHOLDERS.</p> <p>634 Ellsorth Mrs Thilda. 639 Christian Andrew. 643 Johnson August. 647 Goczlewski Julius. 820 Rardin D. A. 919 Gilmore N. L. 923 Duncan S. M. 1018 Hewitt R. W. 1111 Winkler O. A.</p> <p>ST VRAIN STREET, WEST.</p> <p>312 Fakler Frank. 316 Winans Mrs A. E. 318 Phillips M. A. 412 Karr H. L. 414 Ragle F. A. 418 Hoy W. G. 543 Diehl J. R.</p> <p>SAN MIGUEL STREET, EAST.</p> <p>18 Brehaut Ernest. 21 Hamilton H. A. 22 Curtis G. S. 104 Weber Mrs Pauline. 111 Peysen W. J. 114 Johns Mrs C. D. 115 Armstrong A. D. 122 Work Rev E. W. 130 Dennis F. L. 219 Goodale R. L. 220 Griffith Mrs A. A. 221 Thatcher J. W. 222 Williams A. B. 226 Williams A. B. 308 McQuilton J. R. 309 Fleming C. E. 314 Dalley C. R. 314 Hose & Truck Co No. 2. 315 Bewl W. H. 320 Ireland B. B. 408 Toombs A. P. 412 Norman Mrs F. R. 415 Toombs A. P. 416 Robinson R. W. 420 Patton A. L. 422 Cowgill M. S. 424 Wilder F. C. 428 Reasoner C. L. 428 Rodgers I. F. 502 Osborne R. E. 506 Schafer C. A. 508 Strang C. G. 512 Neville D. S.</p> | <p>SAN 713</p> |
|--|--|----------------|

H. A. SCURR, REAL ESTATE AND LOANS. CHATELLEANS WANTED. HOUSES FOR RENT.
Phone Black 962. 20 S. TEJON ST.

BEST PRINTING PUBLIC OPINION PRINTING CO.
IN THE CITY 11 EAST KIOWA ST.

GAZETTE Has Only Seven-Day Newspaper in Central Colorado. Has Only Sunday Issue in Colorado Springs. Has Best Editorial and News Service. Has THE LEAD IN ADVERTISING
60 CENTS PER MONTH

Enterprise Furniture Co. Stoves & Ranges

129-131
E. Huerfano St.

THE EL PASO ICE & COAL CO.
"HYGIENIC ICE"
 PHONES 46 AND 91.

714 SAN

R. L. POLK & CO'S.

SEC

San Miguel St, East—Cont.

517 Thomas C E.
602 Cleaver C W.
610 Disert C E.
720 Hoagland J G.
730 Lodge C A.
802 Risdon W W.
814 Rulon R H.
814 Whitney F D.
818 Murphy J H.
838 Geiger Mrs J T.
841 Gardner J G.
850 Campbell A P.
904 Johnston F A.
924 Reichert F J.
1014 Mayhew M A.

SAN MIGUEL STREET, WEST.

228 Vinson W M.
232 Quinn Ann.
236 Fitzgerald Ellen.
311 McBrien Mrs Catharine.
315 McLean W P.
433 Leonard Mrs Theresa.
442 Hokanson Alfred.
449 Berry J H.
450 Robnson C N.

SAN RAFAEL STREET, EAST.

20 Doble R McF.
24 Johnson Mrs A F.
106 Inglis John.
116 Ballou Kingsley.
120 Johnson E S.
217 San Rafael Boarding Stables.
314 Crissey F L.
315 Pelta L J.
317 Clifton James.
318 Osborne H D.
322 Thompson S L.
326 Mayer Charles.
330 Halle Mrs E G.
402 O'Reilly J B.
408 Pearce J L.
411 Toerge F W.
412 Rohl Mrs W J.
415 Knaap E F.
417 Reibschaid Alexander.
420 Strang Hubert.
421 Wilfley R H.
424 Foster O A.
428 McCallister Mrs Lavinia.

507 MacQuillen Mrs T E.
511 Hyatt T J.
915 Darrah H C.
1112 Murray Lida O.

SAN RAFAEL STREET, WEST.

415 Todd L H.
416 Bouslog T B.
428 Stapp J W.
431 Himmel George.
431 Mason E T.
435 Wingate L E.
438 Knight Sllas.
440 Harwood E C.
444 Johnson C J.
452 Ragle & Buss.
504 Brown Mrs Catherine.
509 Connors Mrs Maggie.
510 Stephens E C.
515 Gatterer G J.
522 Lacy C W.
523 Glennon Esther.

SANTA FE ROW.

217 Shuey Peter.
221 Bailey Mrs Nellie.
227 Cashman John.
231 Hatfield Mrs Mary.

SANTA FE STREET.

610 Roberts R G.
622 Soresen Nelson.
625 Joulson C M.

SECOND ST, EAST, LIHUE.

2 Manning T E.
6 Francis H W.
10 Lord G F.
12 Douglass W T.
104 Brown T J.
107 Hemenway F W.
111 Comstock Laurence.
210 McCarthy W B.
211 Flack J B.
217 Wilkey Aaron.
221 Headley F C.
301 Russell Wm.
304 Tolley O F.
308 Mayer Mrs S A.
310 Daily J R.
316 Babcock B W.

TUSLER & FISHER CONTRACTORS AND BUILDERS

115 MECHANICS PLACE

Telephones Main 1468 or 1507

SEC

DIRECTORY OF HOUSEHOLDERS.

SIE 715

SECOND ST, WEST, BROOKSIDE.

214 Dorr M L.
217 Baxter L L.
403 Duff A W.

SECOND ST, WEST, DORCHESTER.

219 Agee O M.

SECOND ST, WEST, IVYWILD.

6 Opdycke S B.
7 Bybee W C.
8 Jackson Mrs Anna.
9 Richards P A.
10 Barr J A.
15 Baker L M.
17 Faw C C.
22 Manning W H.
23 Schisler J H.
108 Owen W M.
110 Bogardus P W.
211 Cassidy E D.
213 Harraman Charles.
425 Ewers T G.

SECOND STREET, ROSWELL.

512 Thomas W F.
513 Knowles Robert.
514 Cline E A.
514 Finch H E.

SEVENTEENTH STREET, NORTH.

6 Spinney H C.
10 Mallon F F.
11 Danson A A.

SEVENTEENTH STREET, SOUTH.

110 Starling J M.
118 Siegfried C D.
307 Watkins C A.
308 Harrell Mark.
315 Harrington D A.
320 Monument Valley Coal Co.

SEVENTH STREET, NORTH.

15 Irione Brooks.
20 Griffith W H.
24 Purcell M W.
28 Mitchell H T.
101 Nelson J H.

110 Brelsford G S.
110½ Hall L L.
111 Hanchette Mrs A L.
114 Keener J M.
117 Bailey B H.
118 Jones C M.
126 Grimes C B.
128½ Boyne Wm.
136 Bowden J S.
206 O'Connor J C.
209 Comstock P D.
211 Durnell J R.
212 Davis F M.
216 Catron J A.
217 Treat J C.
218 Hair W T.
224 White W C.
228 Moss Mrs Emma.
302 Lierow Frederick.
313 Gorsline Fred.

SEVENTH STREET, SOUTH.

106 Prescott W C.
107 Nathan H J.
111 Stemmons F A.
112 Bruner Mrs I M.
115 Puthoff H F.
117 Milner N M.
119 Hamilton F A.
123 Snyder J I.
125 Moore C J.

SHELDON AVENUE.

309 Jones Hannah.
311 Watts Ann.

SHERIDAN AVENUE.

310 Merz Wm.
313 Murray J N.
314 Broyles G N.
317 Hellums G W.
321 Williams Mrs Sallie.

SIERRA MADRE ST, NORTH.

16 Hill J H.
22 Temes Artic.
24 Collins T J.

SIERRA MADRE ST, SOUTH.

128 Colorado Packing & Provisions Co.
415 Inwood Mrs Mary.

"RIO GRANDE LINES"
 TRAVEL VIA
Best Service
Finest Scenery

Colorado Midland Ry.

For SALT LAKE CITY,
OGDEN, All Points in
CALIFORNIA and the
GREAT NORTHWEST

For California

SEE THAT YOUR TICKET READS via
"THE SALT LAKE ROUTE"
The New Line. SHORTEST and BEST

OREGON SHORT LINE RAILROAD ONLY LINE TO
BUTTE, HELENA,
SPOKANE, SEATTLE, TACOMA AND PORTLAND VIA SALT LAKE CITY

THE EL PASO ICE & COAL CO. "HYGIENIC ICE"
 PHONES 46 AND 91.

716 SIE R. L. POLK & CO'S. SPR

- Sierra Madre St. South—Cont.
- 421 Mantor M D.
 - 429 Waitley F M.
 - 431 Sellars Mrs N J.
 - 502 Wampler M B.
 - 508 Setchfield G A.
 - 602 Hamilton D C.
 - 605 Browning F M.
 - 606 Peterson C J.
 - 607 Butler C H.
 - 608 Butler C A.
 - 609 Crawford Archibald.
 - 612 Curtis Mrs M A.
 - 616 Cassady D E.
 - 617 Jeffs Thomas.
 - 618 Johnson C J.
 - 620 Sanderson Andrew.
 - 624 Hanson Christian.
 - 626 Sailor W F.
 - 703 Heithar A J.
 - 709 Eggerman B F.
 - 713 Bruton W S.
 - 715 Eads C E.
 - 717 Andrew Ernest.
 - 719 Livezey Ella.
 - 723 Callahan J J.
 - 725 West M Q.
 - 817 Peabody T H.
 - 819 Kirk L K.
 - 928 Morris Harvey.
 - 932 Hill J A.
 - 933 Farrell B W.
 - 935 Williams Mrs Minnie.
 - 939 Williams H F.
 - 946 Parsons Otis.
 - 1006 Edelen F M.
 - 1009 McEvers C N.
 - 1010 Whelan J W.
 - 1014 Gorsline W A.
 - 1017 Ausburn R H.
 - 1022 Winchester Frank.
 - 1025 Booz J G.
 - 1026 Mertes A J.
 - 1030 Blattman F J.
 - 1032 Purcell H C.
- SIXTEENTH STREET, NORTH.
- 121 Looney U V.
 - 315 McHugh D A.
 - 317 Dawson Samuel.
 - 323 Robison E J.

- 415 Adams J B.
 - 415 (Rear), Hill S H.
 - 416 Hollingsworth R T.
 - 502 Bailey A J.
- SIXTEENTH STREET, SOUTH.
- 11 Green W H.
 - 15 Huber J W.
 - 122 Hobbs M G.
 - 124 Hartman W G.
 - 126 Dunnington O R.
 - 132 Dunnington F H.
 - 202 Coffin Alfred.
 - 206 Lyons F F.
 - 212 Lanahan James.
 - 214 Simmons Wm.
- SPRUCE STREET, NORTH.
- 1 Sproul L H.
 - 3 Hall W H.
 - 5 Campbell T W.
 - 7 Senti Christian.
 - 9 Freed Elliot.
 - 9 Newcomb C A.
 - 10 Morgan Mrs Tena.
 - 11 Holland Samuel.
 - 12 Sloan D O.
 - 13 Jones Mrs Lizzie.
 - 15 Lieberman Anton.
 - 16 Schubert August.
 - 17 Williams Mrs Phoebe.
 - 21 Bussey J P.
 - 25 Sode & Stanley.
 - 31 Burch O L.
 - 103 Randolph Mrs Suste.
 - 104 Wister H H.
 - 106 Herring Mrs Catherine.
 - 110 Johnson Andrew.
 - 112 Felter C W.
 - 113 Braine G A.
 - 116 Iddings J H.
 - 120 Smith G H.
 - 122 Johnson L K.
 - 126 Garvey Mrs May.
 - 216 Beckwith W E.
 - 218 Benson John.
 - 226 McIntyre W F.
 - 230 Howard James.
 - 232 Schumacher Albert.
 - 304 Eckerman O A.
 - 308 Murtaugh M T.
 - 312 Crosslen O L.
 - 504 Vanatta J G.

ASK FOR ORIGINAL **"Manitou"** TABLE WATER
 and GINGER CHAMPAGNE
 BEWARE OF SUBSTITUTES
 Absolutely Pure and Natural

SPR DIRECTORY OF HOUSEHOLDERS. TEJ 717

- 508 Kapsch Michael.
- 512 Homan F W.
- 514 McCulloch J W.
- 518 Elkins D J.
- 520 Call A B.
- 522 Page H B.
- 602 Alter George.
- 603 Walker A N.
- 604 Watters J A.
- 607 Harris D W.
- 610 Collins F E.
- 611 Pecover George.
- 614 Garrett L F.
- 615 Pierce F D.
- 619 Howard-Crowningshield Gar-
age.
- 619 Howard I G.
- 620 Jones C H.
- 623 Marshall Mrs Mary.
- 701 Dew W E.
- 702 Ireland R T.
- 704 Hughes F G.
- 707 Peterson Mrs Caroline.
- 711 Dinwiddie C F.
- 712 Sheehan Mrs Ella.
- 719 Binkert C L.
- 724 Loveless A J.
- 728 Albee D J.
- 732 Huston Mrs E G.
- 737 Moore Ruth.
- 738 Swanson G M.
- 739 Spencer R A.
- 741 Shelton F C.
- 746 Gross G W.
- 805 Myers A S.
- 807 Bailey Silas.
- 811 Graves G R.
- 816 Spell C K.
- 817 Wallace H J.
- 820 Thompson J M.
- 821 Ryan Mrs Kate.
- 824 Page E F.
- 825 Moslander Wm.
- 827 Neer J S.
- 828 Cribbs J E.
- 831 Graves Mrs A E.
- 832 Akin W H.
- 835 Philow J A.
- 836 Adams C H Hose Co No 4.
- 837 Thompson D E.
- 841 Hazlitt T A.
- 910 Sharp D B.

- 911 McAnally Mrs Katie.
 - 912 Smith M H.
 - 918 Moore C E.
 - 920 Booth J R.
 - 921 Patterson G J.
 - 923 Custer G W.
 - 924 Painter J B.
 - 929 Kelley Shannon.
 - 930 Cady Mrs A J.
 - 933 Wallace J C.
 - 936 Hillhouse L D.
 - 938 Frampton Joseph.
 - 939 Roberts C F.
 - 948 Underwood Joseph.
- STRATTON PARK, NORTH.
- Bristow C L.
 - Church A E.
 - Cobb Mrs E D.
 - Cooper A V.
 - Gardner Mrs R A.
 - Greenough E G.
 - Johnstone Mrs K R.
 - Leazer Mrs S L.
 - Martin J T.
- STRATTON PARK PLACE.
- Whitehead F W.
- TEJON STREET, NORTH.
- First National Bank.
- Room Bank Block.
- (Lobby), Pettingell Cutting.
 - 4 Arnold W W & C R.
 - 7 Gillett O R.
 - 7 Hanford P O.
 - 8 Fountain Valley Land & Irriga-
tion Co.
 - 8 Oliver Typewriter Co.
 - 10 Bartlett W L.
 - 11 Avery H F.
 - 11 Avery J H.
 - 11 Bankers Life Assn.
 - 12 Chamberlain & Brown.
 - 15 Shellenberger C N.
 - 20 Rio Grande Gold Mining Co.
 - 20 Thedinga & Stark.
 - 22 Brother Jonathan Mining Co.
 - 22 Figaro Gold Mining Co.
 - 22 Gay F H.

MISSOURI PACIFIC RY. SHORTEST, QUICKEST AND
 BEST LINE TO KANSAS CITY,
 ST. LOUIS & ALL POINTS EAST.

Nevada State Gazetteer Price \$6.00
 R. L. POLK & CO. PUBS. Salt Lake City,

Mailing Lists WRITE TO R. L. POLK & CO.
 FOR RATES
 Our Lists are Reliable Salt Lake City, Utah.

PHONE 13 **For PLUMBER OR STEAMFITTER** PHONE 13
BARNES & STEPHENS 206 N. Tejon St.

THE EL PASO ICE & COAL CO. "HYGIENIC ICE"
 PHONES 46 AND 91.

718 TEJ R. L. POLK & CO'S. TEJ

- Tejon St, North—Cont.
- Room Bank Block
- 22 Sunset Eclipse Gold Mining Co.
- 25 Star Loan Co.
- 27 Bank Building Assn.
- 28 Ady R P.
- 31 Masterson. Murat.
- 34 Burns J F.
- 34 Johnson Furnace & Engineering Co.
- 34 Snider Wrench & Tool Co.
- 35 Morehouse & Stalford.
- 38 Rothrock F B.
- 40 Marlow W D.
- 40 Orris J B.
- 45 Schofield J V.
- 48 Bullian Mines Co.
- 48 Garden City Telephone, Light & Mfg Co.
- 48 Lander Town Co.
- 48 Miller J S.
- 50 Sachs Henry.
- 55 Davis & Barney.
- 56 Lunt, Brooks & Willcox.
- 61 Brookside Water Co.
- 61 Cable Cons Mining Co.
- 61 Catherine H Gold Mining Co.
- 61 Cheyenne Park Land & Water Co.
- 61 Del Monte Mining & Milling Co.
- 61 Rattler Gold Mning Co.
- 61 Ute Pass Improvement Co.
- 61 Volunteer Mining Co.
- 62 Adams J F.
- 62 Smith H A.
- 63 Campbell N M.
- 65 Haines C W.
- 68 Gem Tollet & Laundry Co.
- 68 Midget Gold M & M Co.
- 68 Portland Gold Mining Co.
- 73 Barber T P.
- TEJON ST, NORTH—Continued.
- 5 Union Ice & Coal Co.
- 5 Christopher W T.
- 5½ Fleming T B.
- 5½ Nifong J D.
- 5½ Nordrach Ranch Sanatorium & Hotel Co.
- 5½ White J E.
- 7 Colorado Inv & Realty Co.

- 7 Potomac Live Stook Co.
- 7 T & H Pueblo Building Co.
- 8 Holbrook, Perkins & Shearer.
- 9 Colorado Midland Ry.
- 10 Weir J E.
- 11 Bird Piano Co.
- 11 Hooten J F.
- 11 Nesler M M.
- 11 Chamber of Commerce Bldg.
- Room
- 1 McColl Alexander.
- 1 New York Life Ins Co.
- 1 Stote-Kernochan Agency Co.
- 2 James Bros.
- 9 Timmons E L.
- TEJON ST, NORTH—Continued.
- 12 Ashby Jewelry Co.
- 13 Heinly & Bro.
- 14 A D T Co.
- 14 Colorado Messenger & Signal Co.
- 14 W U Tel & Cable Co.
- 15 Bennett Bros.
- 15 Pond Realty & Loan Co.
- 15 United States Exp Co.
- 16 Adams Exp Co.
- 16 American Ex Co.
- 16 Denver & Rio Grande Railroad.
- 16 Globe Exp Co.
- 16 Pacific Exp Co.
- 17 City Package Delivery.
- 17 Dwight R A.
- 17 Tyler C E & Co.
- 17½ Davis Mrs Ellen.
- 17½ McGill D F.
- 19 Hext Music Co.
- 20 Opera House.
- 20 Whitney & Grimwood.
- Opera House Block.
- Colorado Springs Social Driving Club.
- Masonic Hall.
- TEJON ST, NORTH—Continued.
- 21 Brown F J.
- 21 Denver Post.
- 21 Fidelity Mutual Life Ins Co.
- 21 Gowdy-Simmons Ptg Co.
- 21 Monument Valley Coal Co.
- 21 Nissley H R.
- 21 Underwood Typewriter Co.

Missouri Pacific Railway BEST LINE EAST

Union Ice and Coal Co. 105 W. Vermijo Ave. and 5 N. Tejon St.
 Telephones Main 31 and 201
ARTIFICIAL ICE AND COLD STORAGE, COAL AND WOOD

TEJ DIRECTORY OF HOUSEHOLDERS. TEJ 719

- 21 Vogel G H.
- 22 Pollen C A.
- 22 Wandell & Lowe Transfer & Storage Co.
- 23 May Clothing Co.
- 23½ Silver Panic Gold M & T Co.
- 23½ Sun Realty Co.
- 24 Dickey Grocery & Baking Co.
- 24 Roe J B.
- 24 Routh & Havis.
- 25 Dickens S B.
- 26 Davis & Mueth Catering Co.
- 27 Midland Savings & Loan Co.
- 27½ Zehner Jewelry Co.
- 28 Heyse Rudolph.
- 28½ Athanas Anthony.
- 29 Cherryvale Elec Light & Power Co.
- 29 El Paso Ice & Coal Co.
- 29 Fertig C T.
- 29 Hayman Town & Development Co.
- 29 Utah Ice & Storage Co.
- 30 Gardner J H Shoe Co.
- 30½ Mullen M W.
- 31 Colorado Springs Nat Bank.
- 32 Madeira Cigar Co.
- 101 Giddings Bros.
- 104 Colorado Springs Floral Co.
- 104 El Paso County Horticultural Society.
- 104½ Pike's Peak Club.
- 105 New York Millinery Co.
- 105½ Somerville & Miller.
- 106 Tucker Fred S Furniture Co.
- 107 Blake A S.
- 107 McIntyre-Barnett Block.
- Room
- 1 Freeman Mining, Milling & Development Co.
- Henager's Business College.
- I O O F Hall.
- TEJON ST, NORTH—Continued.
- 107 (Rear), Taylor C E.
- 109 Smith Benjamin.
- 109 Zobrist P E.
- 110 Crosby W S.
- 110 Hastings-Allen Realty & Building Co.
- 110 International Correspondence Schools.

- 110 Las Tejas Building.
- 110 Las Tejas Apartments.
- 110 Watson E C.
- 110 Western Life & Accident Co.
- 111 Model The.
- 112 Burgess W N.
- 112 Strang Sporting Goods Co.
- 113 Nissly W L.
- 113½ Adams & Williams.
- 113½ Cooper Virgil.
- 113½ Out West Tent & Awning Co.
- 113½ Thomas A E.
- 115 Star Laundry.
- 116 Bourk C A.
- 116 Red Cross Drug Co.
- 116 De Graff Building.
- Room
- 201 Pauly G W.
- 201 Pauly L E.
- 204 Dunn Isaac.
- 204 Ross J C.
- 204 Sawyer J E.
- 209 Miller Business College.
- 216 Board of Education.
- 301 Anderson J E.
- 305 Colorado Springs Paving & Tile Co.
- 306 Spicer O W.
- 320 K of P Hall.
- 402 Liberty Dressmaking Co.
- 407 American Bond & Inv Co.
- 407 Colorado Gold Mines Co.
- 409 McFadden Mrs E F.
- 429 Crapsey Mrs E A.
- TEJON ST, NORTH—Continued.
- 117 Elite Laundry.
- 119 Central Fuel Co.
- 119 Lucas W I.
- 120 Perkins Crockery Co.
- 120 Reed Building.
- Room
- 9 Schaefer Jacob.
- TEJON ST, NORTH—Continued.
- 120 Reed Building Co.
- 120 Reed Investment Co.
- 121 Lauterman C B.
- 122 Strang Sporting Goods Co.
- 123 Pearl Market.
- 124 Vienna Bakery.
- 125 Brink Coffee Co.

Colorado Midland Ry. For SALT LAKE CITY, OGDEN, All Points in CALIFORNIA and the GREAT NORTHWEST

TRAVEL VIA
"RIO GRANDE LINES"
 Best Service
 Finest Scenery

Collections Giles Mercantile Agency Co. Reports

HAGERMAN BUILDING

720 TEJ

R. L. POLK & CO'S.

TEJ

THE EL PASO ICE & COAL CO. "HYGIENIC ICE" PHONES 46 AND 91.

| Tejon St, North—Cont. | |
|-----------------------|--------------------------------------|
| 125½ | Hiltbrand J D. |
| 127 | Horn C B. |
| 128 | Freeman Music Co. |
| 129 | Hunter J S. |
| 129½ | Seddon S T. |
| 130 | Ball Bros. |
| 131 | Lloyd's. |
| 132 | Whitaker Shoe Co. |
| 134 | Monroe D E & Co. |
| 200 | Kellerman S L. |
| 200 | Waverley Cycle Co. |
| 202 | Headley Mrs Elizabeth. |
| 204 | Kerns & Johnson. |
| 206 | St John & Barnes. |
| 208 | Central Electric Co. |
| 208½ | Carrington E Evans & Sons. |
| 210 | Hewitt & Daniel. |
| 212 | Hedrick-Duncan Wallpaper & Paint Co. |
| 214 | Park Bakery. |
| 214½ | Harwood A C. |
| 218 | Tuckerman & Linn. |
| 216 | Fenner D R. |
| 216 | Harrel Wm & Co. |
| 216½ | Lang J C. |
| 216½ | Weymar J R. |
| 222 | Fremer Robert. |
| 222 | Gough Ellen. |
| 226 | Knight-Campbell Music Co. |
| 226 | Lennox The. |
| 228 | Colorado Springs Creamery. |
| 228 | Haugen T J. |
| 232 | Smith J A. |
| 311 | Acacia The. |
| 311½ | El Paso Apartments. |
| 312 | Wilson Mamie. |
| 313 | Gillis Bros Lbr & Bldg Co. |
| 316 | Roby W H. |
| 317 | Calloway Mrs Minnie. |
| 317 | Wilder J W. |
| 317 | (Rear), Leptna Charles. |
| 318 | McMillian J M. |
| 318 | Newman H J. |
| 320 | Haas N W P & H Co. |
| 320 | Wilson Mrs L W. |
| 321 | Yale Mrs A A. |
| 322½ | North End Dining Room. |
| 324 | Johnson N E. |
| 324 | (Rear), Fisher Katherine. |
| 325 | Whittington Mrs Mina. |
| 327 | Franklin P J. |
| 329 | Fortin E C. |
| 329 | Wilber Mrs E S. |
| 332 | Dow F E. |
| 409 | North Side Inn. |
| 412 | Smith F B. |
| 418 | Kaufman B S. |
| 426 | Curr John. |
| 501 | Dennis F L. |
| 501 | Robinson J R. |
| 507 | Anoney I F. |
| 507 | Barber T P. |
| 509 | Pick Alfred. |
| 510 | Roller Frederick. |
| 512 | Roller Frederick. |
| 516 | Ball H W. |
| 517 | Fitzgerald A G. |
| 521 | Sumner Lawson. |
| 523 | Osborn C A. |
| 524 | Stubbs Mrs H K. |
| 527 | Sutton Asahel. |
| 528 | Rice D H. |
| 601 | Sill J A. |
| 611 | Muir J T. |
| 612 | Spangenberg C F. |
| 614 | Skinner E B. |
| 615 | Prior Margaret. |
| 619 | Herring M S. |
| 623 | Bernard S S. |
| 624 | Fehringer Adolph. |
| 630 | Marvin Mrs L C. |
| 631 | St Stephen's Protestant Epis Church. |
| 701 | Short E J. |
| 704 | Calkins Mrs Kate. |
| 707 | Riesbeck Elizabeth L. |
| 708 | McConnell J F. |
| 715 | Paulus A R. |
| 716 | Tait W G. |
| 719 | Schneck Christian. |
| 720 | Prior F A. |
| 723 | Trossbach Herman. |
| 724 | Peavey J L. |
| 725 | Fowler Wm. |
| 727 | Devereux H K. |
| 729 | Hutson Mrs I C. |
| 731 | Rickey C F. |
| 733 | Baker Rev Franklin. |
| 735 | Moore Walt. |
| | All Souls Unitarian Church. |
| 802 | Danser J S. |
| 802 | Spaulding Mrs C B. |
| 805 | Patterson J A. |
| 808 | Schock B B. |
| 811 | Green Roselpha. |

**CIRCULARS
ADDRESSED**

**WRITE FOR RATES
R. L. POLK & CO.
SALT LAKE CITY.**

**MAILING
LISTS**

BURGESS, FANCY GROCERIES

112 N. Tejon Street

TEJ

DIRECTORY OF HOUSEHOLDERS.

TEJ 721

| | | | |
|------|--------------------------------|------|-----------------------|
| 811 | Wright J W. | 1432 | Davison Samuel. |
| 814 | Dickerman A L. | 1435 | Avery H F. |
| 815 | Bell A R. | 1501 | Anderson W A. |
| 815 | (Rear), Decker G A. | 1505 | Heath C J. |
| 817 | Logan C A. | 1506 | Haines C W. |
| 823 | Lathrop B M. | 1511 | Eldridge L P. |
| 823 | Stock Louis. | 1512 | Harvey Mrs Margaret. |
| 824 | Jackson Harry. | 1515 | Ady Mrs L P. |
| 825 | Sheff & Riggs. | 1516 | Evans Mrs L M. |
| 831 | Colo Springs Academy for Boys. | 1519 | Doolen J W. |
| | Plaza Hotel. | 1520 | Glasser J B. |
| | Atkinson Bros. | 1528 | Doolen J W. |
| 1110 | Kissel Godfrey. | 1539 | Neidringhaus Mrs S C. |
| 1120 | Spingler Harry. | 1604 | Sinclair J H. |
| 1121 | Gile M C. | 1608 | Mattocks Mrs A M. |
| 1124 | Robinson H A. | 1609 | Evans Mrs M A. |
| 1126 | Gunnell Mrs E M. | 1610 | Weld M E. |
| 1126 | Hamlin C C. | 1612 | Woodbridge H E. |
| 1126 | Rafield M S. | 1614 | Crampton J D G. |
| 1131 | Littlefield A S. | 1615 | Boardman W B. |
| 1203 | Loud F H. | 1619 | Wandell H V. |
| 1203 | (Rear), Dunbar S J. | 1623 | Ormes M D. |
| 1210 | Schofield J V. | 1624 | Clark E R. |
| 1211 | Kierulff Ione. | 1628 | Vining J C. |
| 1216 | Ward A J. | 1629 | Laing H G. |
| 1219 | Perkins A W. | 1704 | Edwards J E. |
| 1220 | Sinton W K. | 1705 | Bischof J R. |
| 1223 | Gregg H R. | 1708 | Merritt J B. |
| 1224 | St John J C. | 1712 | Crowley N C. |
| 1225 | Skelton L J. | 1715 | Butler W S. |
| 1226 | Lorig Marx. | 1718 | Lyon Mrs C D. |
| 1229 | Tucker Mrs Kate. | 1726 | Wait M M. |
| 1230 | Mac Rae J A. | 1732 | Holland R L. |
| 1320 | Coombs Mrs L B. | 1801 | Bendle Albert J. |
| 1320 | Ratcliff W J. | 1804 | Wineman Mrs M E. |
| 1327 | Bernard George. | 1805 | Harrison C E. |
| 1331 | Quackenbush W D. | 1806 | Wilbur M H. |
| 1332 | Sayre R H. | 1809 | Harman J M. |
| 1335 | Spurgeon W H. | 1812 | McRae H W. |
| 1336 | Wendelkin M F. | 1814 | Earle Mrs A S. |
| 1341 | Webster B F. | 1814 | Mackey W B. |
| 1410 | O'Driscoll J J. | 1815 | Kerr Robert. |
| 1411 | Club Stables. | 1819 | Hopkins Mrs Lizzie J. |
| 1414 | Boynon W S. | 1820 | Rice Mrs M S. |
| 1415 | Taff G A. | 1821 | Fusselman J R. |
| 1418 | Kirkwood T C Jr. | 1824 | Rich Rev C S. |
| 1419 | Martin J M. | 1827 | Cogan J J. |
| 1422 | Sunderlin E A. | 1828 | Irwin G M. |
| 1423 | Townsend J R. | 1831 | Middagh P W. |
| 1424 | Harris Ira. | 1832 | Stratton F E. |
| 1425 | Davis E C. | 1903 | Shettle W M. |
| 1428 | Thompson J F. | 1908 | Wood W W. |
| | | 1911 | Allebrand John. |

COLORADO SPRINGS PAVING & TILE CO.
505 W. HUERFANO ST. OFFICE 305 DEGRAFF BLDG.
CURBING. GUTTERING.

**THE
CHAS. SCHIELE CIGAR CO.
MANUFACTURERS OF
AMADORA
HAVANA CIGARS.
Rear 18-20 S. Tejon St.
COLORADO SPRINGS.**

THE HOUSTON LUMBER CO.

20 to 22 W. Vermijo Ave.
Tel. Main 102.

CARRIES A FULL LINE OF
Builders' Hardware & Building Material

722 TEJ

R. L. POLK & CO'S.

TEJ

THE EL PASO ICE & COAL CO. "HYGIENIC ICE"
 PHONES 46 AND 91.

- Tejon St, North—Cont.
- 1916 Tribe Thomas.
 - 1918 Guion G M.
 - 1919 Dillon E P.
 - 1923 Barker E D.
 - 1924 Cobb A C.
 - 1927 Graham C G.
 - 1928 Parsons Mortimer.
 - 1931 James George.
 - 1932 Loper Mrs E H.
 - 2003 Callahan Kate.
 - 2007 Meservey A. B.
 - 2008 May Albert.
 - 2011 MacLeod D W.
 - 2012 Adams S C.
 - 2015 Baker Seth.
 - 2016 Fletcher C R.
 - 2016 Wynn Mrs C C.
 - 2020 Atkinson J W.
 - 2021 Schroeder Mrs Bertha.
 - 2026 Amsden O B.
 - 2027 Sahn Mrs Anna.
 - 2029 Babcock Mrs C L.
 - 2030 Pugsley Mrs M L.
 - 2104 Morris C C.
 - 2106 Curwin F L.
 - 2121 Gillies James.
 - 2200 Glockner Sanitarium.
 - 2219 Bidwell W H.
 - 2219 Williams Harper.
 - 2230 Garstin Mrs M A.
 - 2310 McClure M H.
 - 2311 Hawks S G.
 - 2321 Tyler Mrs S E.
 - 2411 Busard J W.
 - 2415 Boardman Mrs E W.
 - 2416 Clampit Moses.
 - 2424 Patrick A J.
 - 2516 Dickerson J M.
 - 2517 Malone E W.
 - 2520 Linsley D R.
 - 2521 Swearingen W G.
 - 3001 Powell Robert.

TEJON STREET, SOUTH.

- 2 Exchange Nat Bank.
- 3 El Paso Bank Bldg.
- 5 Osborne H D Cigar Co.
- 6 Hardy C W.
- 7 Clyde Timber Co.
- 7 Perkins, Morton & Co.
- 8 Korsmeyer Drug Co.
- 9 Arcularius C F & Co.

- 10 Wyman H W.
- 11 Dwight Mrs R A.
- 11 Keystone Fuel Co.
- 11 Rouse V E.
- 12 Campbell J C.
- 12½ Wood Mrs E H.
- 13 Thomas Millinery.
- 13½ Tompkins & Hickman.
- 14 Hayman F C.
- 15 Hayner F G.
- 16 Ireland-Henness Realty Co.
- 16 Moffett John.
- 16 Walling A A.
- 16½ Demetropoulos George.
- 17 Barnes G S & Son.
- 18 Central Business College.
- 18 Hub The.
- 18 (Rear), Schiele Chas Cigar Co.
- 19 Hibbard & Co.
- 20 Finkelstein M & Co.
- 20 Nichols Block.

Room

- 1 Murray D L.
- 2 Fowler Wm.
- 2 Keister's Ladies' Tailoring College.
- 7 Scurr H A.
- 8 Bingham & Wood.
- 9 Nichols W S.

TEJON ST, SOUTH—Continued.

- 21 Hefley-Arcularius Drug Co.
- 22 Vorhes Shoe Co.
- 23 Fairley Bros & Fairley.
- 24 A O H Hall.
- 24 Billman W A.
- 24 Epler A G.
- 24 Huestis E L.
- 24 Igo C W.
- 24 Johnson S T.
- 24 Koehler Loan & Inv Co.
- 24 Leech J A.
- 24 Matthews G S.
- 24 Puffer, Tucker Merc Co.
- 25 Patton's Cigar Store.
- 25½ Boland A J.
- 26½ Berger H Cigar Co.
- 27 Pike's Peak Book & Stationery Co.
- 27½ McCoy W R.
- 28 Greenberg Maurice.
- 28 Jackson Alice.

PASTER & BLOOD

CARPENTERS AND CONTRACTORS.
Shop, 4 E. Kiowa St. Telephone 801

TEJ

DIRECTORY OF HOUSEHOLDERS.

TEJ 723

- 29 Dern Tea & Coffee Co.
- 30 Eagles' Hall.
- 30 Robbins B G.
- 30 Robbins Block.

Room

- 5 Locklin F C.
- 7 Merrick G B.
- 8 Johnson J M.
- 9 National Emp Agency.

TEJON ST, SOUTH—Continued.

- 31 Peyser W J.
 - 31½ New York Restaurant.
- Room Colorado Building.**
- 201 Muir J T.
 - 203 Colorado Springs Weekly Payment Loan Co.
 - 204 Baker A B.
 - 204 De Berry W A.
 - 204 Gullion O R.
 - 204 Gullion W T.
 - 208 Grover B B.
 - 210 McMorris T A.
 - 211 Doyle W E.
 - 211 Starrett C L.
 - 301 Kriger J W.
 - 302 Gould G B.
 - 302 Harper & Small.
 - 303 Rocky Mountain Collection Agency.
 - 304 Colorado-Minnesota Mines Co.
 - 304 Van Atta & Dolph.
 - 307 Aetna Life & Accident Insurance Co.
 - 308 Osincup & Davis.
 - 311 Globe Publishing Co.
 - 311 Moynahan Inv Co.
 - 401 Purcell M W.
 - 403 Lombard W D'A.
 - 405 Musser G W.
 - 406 United Mine Workers of American, Dist 15.
 - 408 Peters A H.
 - 411 White J T.
 - 412 Dun R G & Co.
 - 412 Taylor E L.

TEJON ST, SOUTH—Continued.

- 101 Colorado Springs Drug Co.
- 102 Colorado Savings Bank of Colorado Springs.

- 103 Fiedler W A.
- 105 Dunne John.
- 105 McCreery C S.
- 105½ Jenkins A J.
- 106 Lowell-Meservey Hdw Co.
- 107 Cox Shoe Co.
- 107 Oriol Block.

Room

- 5 Garth Mrs Geneva.
- 9 Garth S A.

TEJON ST, SOUTH—Continued.

- 108 Magna Charta M & M Co.
- 108 Seldomridge Grain Co.
- 108½ Sanders W C.
- 109 Voss Charles.
- 109½ Chicago Bakery & Restaurant.
- 110 Emporium The.
- 110 Zillmann O E.
- 111 Heath C J Dry Goods Co.
- 111 Marlow W D.
- 111 Neville D S.
- 112 Gross W A.
- 112 Keystone Mercantile Co.
- 112 (Rear), Gebbie Bros.
- 113 Sommers E D.
- 114 Kaufman & Co.
- 115 Hemenway O E.
- 117 Smith C E.
- 117½ St Charles The.
- 118 Wulff-Sullivan Shoe Co.
- 118½ Central Rooming House.
- 119 Fair The.
- 120 Colorado Springs Dry Goods Co.
- 120 McCracken & Hubbard.
- 121 Remy Mrs S A.
- 123 Robertson & Co.
- 124 Davie Building.
- 124 Crapser Drug Co.
- 124 Electro-Thermatorium.
- 124 Howey Mrs Lizzie.
- 124 Reasoner R W.
- 124 Stroh Margaret.
- 125 Pelta's Department Store.
- 126 Kranz Henry.
- 127 Smock Mrs Elizabeth.
- Alamo Hotel.
- 202 Spaulding House.
- 204 Denver Republican.
- 222 Graham J W.
- 222 Marks J R.
- 222½ Dorr M L.

"RIO GRANDE LINES"
 TRAVEL VIA
Best Service
Finest Scenery

PARBERRY & SON REAL ESTATE AND LOANS

Phone Main 389

25 EAST KIOWA ST.

For California

SEE THAT YOUR TICKET READS via

"THE SALT LAKE ROUTE"

The New Line. **SHORTEST** and **BEST**

ALEX. MACKENZIE
FASHIONABLE TAILOR

Satisfaction Always
A Perfect Fit Guaranteed
21 E. Bijou St. Tel. Main 1193

THE EL PASO ICE & COAL CO. "HYGIENIC ICE"
PHONES 46 AND 91.

724 TEJ

R. L. POLK & CO'S.

TEJ

Tejon St, South—Cont.
224½ Wood C H.
226 Lindberg Mrs Sarah.
230 Treu M C.
County Court House.
301 Bissell Macy Drug Co.
304 Raaf Amelia.
305 Jackson W H.
307 Novinger J F.
308 Neff Fleming.
309 Selvert G P.
312 Snider S R.
313 Foster L R.
316 Rougeot J F.
317 Dilts Lewis.
317 (Rear), Snyder J I.
318 Murray J H.
320 Stoddard Mrs I E.
322 Faires Mrs M E.
322½ Gotschall H A.
323 De Graff C H.
324 Shoff A O.
324 Stout S C.
325 Olney O D.
325 (Rear), Wooden H O.
327 Henderson Mrs M L.
328 Swain A M.
329 McCombs Mrs M J.
330 Friends' Church.
330½ Florence The.
332 Gaymann E R.
332 Massey R B.
401 Bolin J H.
402 Sommers H S.
403 Behrandt Elizabeth.
405 Second Congregational Church.
406 Trautman L M.
406½ Columbine The.
408 Ownbey J Y.
409 Moore Rev A W.
410 Elite Carriage Works.
412 Townsend B L.
412 (Rear), Herr M O.
413 Chicago Tent & Awning Co.
414 Phillips I E.
415 El Paso Book Binding Co.
416 Chase J A.
417 Star Bakery Co.
418 Burwich Odín.
418½ Dukes Mrs Betty.
421 Kinsman H K.
422 Anderson A H.
422½ Carruthers O B.

422½ Durk R E.
423 Whelan Mrs Anna.
423 (Rear), Róupe T R.
423½ Case H O.
424 Cheley R A.
425 Case H O.
426 South End Boarding & Livery Stables.
427 Jenkins H R.
429 Wells A H.
429½ Ryan P J.
431 South End Pharmacy.
432 Sargent Valentine.
501 Bourne E H.
503 Carter Mrs Margaret.
505 Mitchell J T.
507 Gerry W J.
509 Thompson L B.
511 Ullrich A G.
513 Walsh Edward.
513½ Bagshaw Robert.
515 Gray W T.
517 Tansman Mrs O O.
519 Gray W T.
521 Anderson J F.
521 (Rear), McCoy C W.
523 Kelsey E J.
523½ Marks J R.
601 Visscher W M.
602 England Alexander.
606 Glaze Mrs E M.
608 Clarke Mrs N C.
610 Chipman David.
612 Fox L A.
613 Collins Frank.
614 Stork D F.
617 Scurr H A.
620 Theobald Fred.
622 Hull T S.
701 Shoob Hymen.
703 Robertson C W.
705 Spradling J O.
707 Spradling J O.
708 Field G W.
709 Williams Mrs M J.
709 (Rear), Osburn Mrs S C.
710 Hicks Mrs M A.
711 Wiles Wm.
713 Baynes G H.
714 Kern Mrs M E.
715 Crawford J A.
717 Lee F A.
720 Koch F J.

Huffman's
EVERYTHING FOR EVERYBODY

"ONE OF THE CITY'S SIGHTS."
PHONE 467.

TEJ

DIRECTORY OF HOUSEHOLDERS.

THI 725

721 Harman L M.
721½ Haycraft Rev J A.
722 Poe C E.
723 Wesseler N B.
724 Heck Frederick.
727 Beswick John.
728 Smith E C.
728 (Rear), Van Beek Herman.
729 Igo C W.
730 Cox S W.
732 Ratcliffe A J.
801 Bishop N M.
802 Peoples Melven.
805 Hutton James.
809 Gilberg Frank.
810 Henderson J W.
812 Morey Henry.
813 Spence T B.
814 Waits Mrs Mary.
815 Ashby A J.
816 Wilson Joseph.
817 Jones E G.
817 Post Mrs J C.
818 Allen Margaret H.
819 Martin C H.
821 Henry J O.
822 Day Nursery.
826 Bentrup A F.
827 Hill J R.
830 Davis Preston.
830½ Betton C T.
832 Ivey W E.
928 Newcomb G C.
934 Marshall W C.
942 Henry E E.
947 Dickson George.
948 Linder Lemuel.
1022 Lorraine W T.
1026 Dittimore Adam.
1103 Hiner Lafayette.
1105 Enouf James.
1115 Kavanaugh J T.
1117 Rogers J W.
1129 McCulloch Edward.
1131 Gillen Mrs Prudence.
1304 Kershaw Wm.
1304 Rummell W H.
1307 Wilson E J.
1317 Dorr J M.
1328 Richardson F M.
1402 Fulkerson J T.
1402 Heap E C.

1403 Perkins F A.
1404 Hewitt Daniel.
1409 Heap E C.
1410 Johnson E R.
1411 Lambert F M.
1414 Collins T C.
1415 Mansfield S B.
1415 (Rear), Kellogg J W.
1418 McGee Mrs R M.
1422 Fuller F W.
1423 Mendeth Alexander.
1424 Madden J P.
1430 Osineup C H.
1605 King L A.

TENTH STREET, SOUTH.

112 Gordon J G.
115 Thurman S A.
116 Ross G W.
117 Paulson W D.
118 Smith G W.
122 King Vincent.
123 Miller F H.
220 Colburn D J.
402 Griswold C C.
406 Hahnenkratt F W.
410 Bassett Albert.
416 Hickle J A.
420 Hughes W G.
502 Callahan T E.
511 Dolan Annie.

TENTH STREET, IVY WILD.

603 Massey E S.
628 Hillis Wm.
703 Baker Prather.
704 Brake F O.
707 Mahan J W.
709 Jones W B.
710 (Rear), Conway A B.
714 Littell I A.
722 Giddings P W.

THIRD STREET, DORCHESTER.

218 Morgan D M.

THIRD STREET, LIHUE.

500 Cimino Samuel.

MISSOURI PACIFIC RY.
SHORTTEST, QUICKEST AND
BEST LINE TO KANSAS CITY,
ST. LOUIS & ALL POINTS EAST.

Nevada State Gazetteer Price \$6.00
R. L. POLK & CO. PUBS. Salt Lake City.

Gaebel-Clark Engraving Co
DESIGNERS, ILLUSTRATORS, ENGRAVERS BY ALL PROCESSES
Sixth and Court Sts. PUEBLO COLORADO

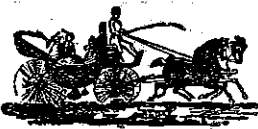

South End Boarding and Livery Stable
 BURTON SLINKER, Propr.
 Phone, Main 76 426 S. Tejon Street

THE EL PASO ICE & COAL CO.
 "HYGIENIC ICE"
 PHONES 46 AND 91.

726 THI R. L. POLK & CO'S. UIN

THIRTEENTH STREET, NORTH.

- 11 Manee D H.
- 13 Heller J W.
- 15 Diven J M.
- 16 Wilson J H.
- 19 Southwick P F.
- 20 Thompson J E.
- 21 Worth G W.
- 22 Bates W H.
- 112 Larsen C L.
- 115 Howe W L.
- 119 Logsdon M V.
- 123 Joles W N.
- 127 Gregory J T.

THIRTEENTH STREET, SOUTH.

- 12 Rich J B.
- 15 Holtzman C F.
- 16 Scifers J M.
- 18 Gillar H R.
- 109 Christians Ward.
- 112 Holden A M.
- 115 Meister A W.
- 116 Little C A.
- 212 Schmitt H C.

TREMONT STREET, ROSWELL.

- 115 Hammond T B.
- 204 Freeman H D.
- 226 Jewell Zelotus.

TWELFTH STREET, SOUTH.

- 12 Clingan F H.
- 13 Lovewell P T.
- 15 Muhrer Barbara.
- 16 Witten C H.
- 111 Shields J W.
- 212 Clough J H.
- 215 Young G E.
- 217 Gill Harry.

TWELFTH STREET, IVYWILD.

- 614 Richardson J B.
- 618 Robinson O L.
- 622 Wood C H.
- 630 Anderson C O.
- 730 Mayhew D B.

TYLER PLACE.

- 111 Denman F H.
- 112 Scott Mrs M S.
- 114 Conover G S.
- 115 Taliaferro E E.
- 119 Lyon G J.
- 123 Allen Edmund.

UINTAH STREET, EAST.

- 30 Otis W A.
- 114 Wallace Wm.
- 208 Hull Mrs S A.
- 210 Hanford P O.
- 211 Schmidt Wilhelm.
- 212 Grannis J P.
- 215 Howbert C W.
- 217 Bullock Horace.
- 218 Richardson H L.
- 221 Reinhardt Mrs Louise.
- 222 Giddings R O.
- 225 Schafer L D.
- 229 Bybee Mrs C S.
- 304 Sisco O F.
- 308 Sutter Minnie.
- 311 Sears C D.
- 312 Holdeman H K.
- 315 Edilson Benjamin.
- 316 Shapcott Mrs M B.
- 412 Thomas Mrs S R.
- 415 Lynn R R.
- 416 Zittel Carl.
- 510 Haugen T J.
- 510 Trevillian Frank.
- 516 Woods Mrs L H.
- 520 Robbins Harry.
- 524 Lucas W I.
- 528 Anderson R W.
- 534 Black Mrs A A.
- 536 Dockstader P C.
- 614 Smith F B.
- 624 Breer Mrs M H.
- 627 Clifton W H.
- 628 Henager J C.
- 716 Hamilton W A.
- 720 Johnson Erick.
- 742 Hall W A.
- 836 Dick E H.
- 1104 Burton John.

Carrick Harness & Carriage Co. 19 1/2-21 S. Cascade Avenue
 HARNESS, SADDLES, TRUNKS, WAGONS TEL. MAIN 259

UIN DIRECTORY OF HOUSEHOLDERS. VER 727

UINTAH STREET, WEST.

- 21 Armstrong W R.
- 205 Finlay G I.
- 232 Arthur E L.
- 415 Mills J W.
- 423 Ebright W A.
- 424 Proctor G L.
- 427 Halpine Mrs Marguerite.
- 431 Knox T G.
- 435 Nichol Thomas.
- 436 Hawkins L J.
- 439 Gardner S S.
- 440 Hutchison H E.
- 443 Libby Charles.
- 443 Stremming J C.
- 444 Mitchell H P.
- 447 Green Mrs L M.
- 450 Jones W H.
- 451 Unglaub J A.

UTE AVENUE.

- 135 Clark Joseph L.

VAN BUREN STREET.

- 15 Stevens Mrs L F.

VERMIJO AVENUE, EAST.

- 4 St James Hotel.
- 5 Jeter C O.
- 9 Semple Wm.
- 14 Alten J J.
- 17 Selvert Mrs M E.
- 17 (Rear), Wilson C H.
- 18 Williams C E.
- 21 Weinhaus P R.
- 105 McIntyre Building.
- 105 La Court The.
- 109 Lafferty R H.
- 113 Saunders Christy.
- 113 1/2 Sanders Bert.
- 115 Dierdorff Mrs M C.
- 115 Draper H B.
- 115 (Rear), Davis Orin.
- 117 Fical B W.
- 119 Fical J K.
- 121 Rowlands Thomas.
- 125 Davis F F.
- 127 Davis O F.
- 131 Logan Mrs S A.
- 215 Pierce Z B.
- 220 Skinner Mrs M M.

- 222 Tudor W D.
- 226 Straws Printing Co.
- 231 Auer W F.
- 307 Stanley E W.
- 313 Sykes Joseph.
- 313 1/2 Sykes G E.
- 317 Steele Robert.
- 321 King W E.
- 324 Abernathy Mrs A J.
- 409 Boydston W B.
- 414 Burt M O.
- 418 Swope C H.
- 419 Upton Grain Co Warehouse.
- 530 Williams W S.
- City Estray Pound.
- 815 Harper Henry.
- 826 Baer W H.
- 826 Chaffee J C.
- 830 Poe J M.
- 911 Edwards J A.
- 913 Eddy J W.
- 917 Howard A S.
- 921 Land G A.
- 924 Roseman A M.
- 928 Van Winkle Mrs Delilah.
- 929 Van Winkle R B.
- 932 Bueker L H.

VERMIJO AVENUE, WEST.

- 16 Sanitary Dairy Co.
- 17 Walsh D W Planing Mill.
- 22 Houston Lumber Co.
- 105 Union Ice & Coal Co.
- 109 Briggs J A.
- 117 Crissey & Fowler Lumber Co.
- 118 Dollinger Christian.
- 122 Smith A & Co.
- 311 Driscoll Timothy.
- 315 Kelso John.
- 316 Neville Mrs Ella.
- 319 Haggens Michael.
- 320 Gruber Mrs Fannie.
- 321 Fitzgerald John.
- 323 Deming J E.
- 324 Gorman James.
- 327 Jones C P.
- 328 Samson W W.
- 329 Dickson B F.
- 330 Locatelli R H.
- 331 Wickens Wm.
- 332 Bevill P T.
- 334 Brown W R.
- 1308 Dillon S R.

"RIO GRANDE LINES"
 TRAVEL VIA
 Best Service
 Finest Scenery

Missouri Pacific Railway BEST LINE EAST

CIRCULARS
 ADDRESSED

WRITE FOR RATES
R. L. POLK & CO.
 SALT LAKE CITY.

MAILING
 LISTS

THE EL PASO ICE & COAL CO.
 "HYGIENIC ICE"
 PHONES 46 AND 91.

PRESCRIPTIONS **The Busy Corner**
 Called for and Delivered
 Largest and Freshest Stock of Drugs in The City
The Robinson Drug Co. Phone Main 4

| 728 | VIC | R. L. POLK & CO'S. | WAH |
|--------------------------------|------------------------|--------------------|---|
| VICTORIA AVENUE. | | | |
| 213 | Grady P J. | 228 | Harrel Wm. |
| 216 | Lightner C C. | 229 | Heady W R. |
| 218 | Lightner Charles. | 231 | Hamilton Mrs I M. |
| 220 | Magill G E. | 316 | (Rear), Heglund Victor. |
| 221 | Shaw E L. | 318 | Bowles Mrs A M. |
| 224 | King W R. | 324 | Briney P L. |
| 226 | Pickens Mrs S E. | 332 | German Evang Lutheran Im- manuel Church. |
| 230 | Kelleher J F. | 403 | Richel H A. |
| 236 | Jones Charles. | 407 | Young Mrs F C. |
| 312 | Johnson C M. | 408 | Best Mrs Ella. |
| 321 | Bagby D P. | 410 | Ralston W H. |
| 322 | Merritt Mrs Matilda. | 411 | Kintz J B. |
| 327 | McKenzie Edward. | 413 | Davis W L. |
| 328 | Radtke W G. | 415 | Allen M J. |
| 331 | Costello James. | 419 | Knapp C E. |
| WAHSATCH AVENUE, NORTH. | | | |
| 3 | Carter C M. | 423 | Greff Mrs Elizabeth. |
| 3 | Tyler W R. | 425 | Cohen E S. |
| 10 | Rayburn R N. | 431 | Munson R D. |
| 11 | Loper Mrs A F. | 501 | Banks J S. |
| 15 | Schreiber Kate. | 503 | Williams J L. |
| 17 | McMahon J L. | 507 | Smith Mrs E L. |
| 18 | Lawton L P. | 509 | Benton H C. |
| 108 | Waltman M V B. | 510 | Husung J M. |
| 110 | Mee E A. | 511 | Titsworth Mrs M A. |
| 115 | Ryer B W. | 514 | McTigue J J. |
| 115 | Smith T A. | 517 | Thaete W L. |
| 116 | Dana L C. | 521 | McAlroy W H. |
| 116 | Snyder J R. | 525 | Wagner Mrs K M. |
| 117 | Galbraith J H. | 527 | Becker C H. |
| 117 | (Rear), Marsh Mrs M J. | 529 | Shapiro Albert. |
| 120 | McLain C A. | 603 | Ogle W H. |
| 121 | Mathers J F. | 607 | Rowell C J. |
| 122 | Dyer Mrs B L. | 611 | Daniels O L. |
| 125 | Mitchell Mrs L H. | 613 | Jeancon J A. |
| 127 | Osborne H F. | 617 | Osborn J J. |
| 128 | Cree Kate. | 617½ | Hull F E. |
| 129 | Denney E J. | 619 | Steckel E A. |
| 203 | Shultz C E. | 625 | Eddy Mrs L I. |
| 207 | Soper J C. | 627 | Jencks D C. |
| 208 | Grant Mrs T S. | 627 | Jencks P H. |
| 211 | Wheeler F P. | 628 | Hermany Mrs C C. |
| 214 | Auld C H. | 630 | Bullock C J. |
| 215 | Ryer E W. | 630 | Momfort W N. |
| 217 | Hillman W A. | 631 | Bixby Mrs E L. |
| 218 | Johnson J T. | 633 | Harrington Mrs V A. |
| 219 | Blood C H. | 703 | Fink J H. |
| 222 | Snyder C C. | 707 | Flansburg Fonetta. |
| 223 | Brewer F M. | 710 | Hall Wm. |
| 225 | Ord T A. | 711 | Palmer Mrs M T. |
| | | 712 | Russell W S. |
| | | 713 | Bowlin Hennis. |
| | | 714 | Bartley F E. |

GOOD PRINTING PUBLIC OPINION
PRINTING CO.
 THE KIND WE DO 11 East Kiowa Street

MUETH'S CANDIES, CAKES AND ICE CREAM
 Where Quality is the First Consideration
 26 North Tejon Street

| WAH | DIRECTORY OF HOUSEHOLDERS. | WAH | 720 |
|-------|--------------------------------------|--------------------------------|-------------------------|
| 715 | Curd Mrs M S. | 1223 | White A I. |
| 717 | Welsenberger Carrie. | 1225 | Garry R J. |
| 719 | Ball C H. | 1229 | May G A. |
| 723 | Amoss W R. | 1229 | Shellenberger W D. |
| 727 | Shemwell W D. | 1231 | Root W B. |
| 728 | Whitaker E C F. | 1303 | Buffington Nathaniel. |
| 731 | Langman G J. | 1307 | Foster J P. |
| 803 | Cummings J A. | 1311 | Witherell E H. |
| 806 | Kalmus Anton. | 1325 | Bassett J A. |
| 809 | McFarlane D L. | 1342 | Strachan James. |
| 811 | Fuller M J. | 1343 | Bassett L W. |
| 813 | Schmidt O C. | 1405 | Gonzales Joseph. |
| 815 | Schmidt P J. | 1411 | (Rear), Malloy Mrs M M. |
| 821 | Ashley H S. | 1415 | Day W A. |
| 825 | Brown Mrs Catherine. | 1419 | Johnson J M. |
| 829 | Currie A B. | 1421 | Maunder R S. |
| 905 | Adams N E. | 1421 | Rudolph E T. |
| 909 | Geffert Marie C. | 1425 | Finlay R S. |
| 911 | Barrett P F. | 1622 | Jardine A B. |
| 913 | Irwin Richard. | 1626 | Johnson Nels. |
| 919 | Knight E P. | 1831 | Jones Edward jr. |
| 923 | Work J P. | WAHSATCH AVENUE, SOUTH. | |
| 926 | Ingersoll Mrs T Z. | 3 | Stotler H H. |
| 927 | DeWitt J C. | 9 | Carter G M. |
| 927 | Pontius Mrs Louise. | 9½ | Smith G A. |
| 931 | Splawn Mrs M A. | 10 | Cook H E. |
| 1001 | Houston D E. | 14 | Hughes Mrs C S. |
| 1002 | Woodworth I J. | 15 | Neff H B. |
| 1003 | Hemus G H. | 16 | White J H. |
| 1005 | Lamb H W. | 17 | Kennedy Mrs J S. |
| 1007 | Downs C A. | 18 | Cummings H S. |
| 1008 | Knapp Mrs A M. | 18 | Dale C I. |
| 1009 | McPherson John. | 18 | Kippie C A. |
| 1010 | Balkam C M. | 18 | (Rear), Quinn Ann. |
| 1011 | Fingel C C. | 19 | Galen Christian. |
| 1012 | Peek H C. | 19½ | Brassfield H D. |
| 1012½ | Chislett K E. | 21 | Carr S S. |
| 1013 | Newgeon Mrs H L. | 22 | Cohen E M. |
| 1016 | Killeen Thomas. | 23 | Robinet Marguerite. |
| 1019 | Ziegler G O. | 24 | Byrnes J E. |
| 1020 | Dunlap Mrs L M. | 25 | Proctor W N. |
| 1021 | Anderson Mrs V W. | 26 | Dietrich Edwin. |
| 1021 | Armstrong Alonzo. | 27 | McGrath T H. |
| 1025 | Birchby W N. | 29 | Marsh E T. |
| 1031 | Leeman W W. | 101 | Strong Joseph. |
| 1116 | Wilson Henry. | 105 | Van Cleave W W. |
| 1127 | Plettner Rev M W. | 106 | Tobias Mrs N J. |
| 1131 | Calvary Church of The Evang Assn. | 109 | Vaux G P. |
| 1211 | Tallman C S. | 110 | Nicholson Edward. |
| 1212 | McMillin Shelly. | 114 | Jones J R. |
| 1220 | Cooper H H. | 114 | (Rear), Smith Mrs J E. |

ADVERTISE IN THE GAZETTE
 MORE RESULTS - QUICKER RESULTS - BEST RESULTS

H. A. SCURR, FIRE, LIFE AND ACCIDENT.
 NOTARY PUBLIC
 INSURANCE:
 Phone Black 962
 20 S. TEJON ST.

ENTERPRISE FURNITURE CO. PHONE MAIN 1264
FURNITURE, CARPETS, DRAPERIES, ETC. 129-131 E. HUERFANO ST.

730 WAH R. L. POLK & CO'S. WAL

Wahsatch Ave, South—Cont.

- 115 Law D F.
- 118 Collings F H.
- 120 Kinney Alexander.
- 122 Marsh E B.
- 124 Lunsford Mrs F P.
- 128 Conner W M.
Liller School.
- 202 Wigger G W.
- 205 Herzog Albert.
- 206 Chaney F H.
- 206 (Rear), Hunter W P.
- 209 Collins Bert.
- 210 Conacher A W.
- 211 Hamlin B C.
- 214 Harbaugh Rev David.
- 215 Holmgren R F.
- 215 (Rear), Carmine Mrs F A.
- 217 Smith W B.
- 218 Kinkead Mrs M J.
- 221 Little G H.
- 221 (Rear), Hogate V M.
- 222 Smith Mrs Lizzie.
- 224 Peck J W.
- 225 Campbell J H.
- 226 Hartnett Mrs Anna.
- 229 Helmer Mrs J A.
- 230 Tillman Rev G M.
- 233 Cone Mrs R L.
- 301 Butzin Ferdinand.
- 302 Tucker C I.
- 305 Hubbard Mrs J A.
- 306 Hoon S A.
- 309 Beckman J A.
- 310 Duff S P.
- 313 Essick C P.
- 314 Martin W I.
- 315 Davis A E.
- 317 Hall Thomas.
- 318 Vickery G O.
- 321 Dyer S J.
- 322 Quinn T F.
- 324 Carlson O J.
- 325 Dilts W H.
- 327 Snyder Mrs Amella.
- 328 Alexander Samuel.
- 329 Parker Reuben.
- 331 Aldrich C F.
- 333 Colorado Monumental Works.
- 408 Pennington W S.
- 410 Hanger J R.
- 414 Crockett J C.
- 508 Johnson W P.

- 510 Jackson Mrs S E.
- 514 Tolliver Henrietta.
- 518 Milligan G W.
- 522 Cornell Henry.
- 722 Gatewood Mrs Betty.
- 726 Woods J H.
- 732 Peck Isaac.
- 806 Milner J E.
- 810 Lesley W C.
- 814 Hawkins Mrs Kate.
- 816 Foster Hollister.
- 818 Harral Charles.
- 824 Hall G H B.
- 826 Graves R T.
- 828 Williams B L.
- 830 Potts W M.

WALNUT AVENUE, BROADMOOR.

- 8 De Witt T F.

WALNUT STREET, NORTH.

- 10 Hammer L O.
- 12 Farnsworth Mrs Martha.
- 13 Grass L J.
- 14 Temple Mrs Elizabeth.
- 19 Skinner John.
- 21 McManigill C A.
- 27 Emery H H.
- 31 Hawk H J.
- 111 Raypole J W.
- 115 Hunt L M.
- 116 Miller D D.
- 117 Noxon F F.
- 118 Rader C R.
- 120 Pullins Mrs B M.
- 121 Fitch F S.
- 202 Springer F H.
- 203 Depeyre L N.
- 208 Reed Clarence.
- 211 Van Eaton J A.
- 212 Shields Mrs C A.
- 214 Beique M W.
- 215 Risk A B.
- 217 Hoskinson Mrs Anna B.
- 219 Shorb C E.
- 220 Verner R J.
- 222 Lock Mrs Barbara.
- 223 Taggart H W.
- 224 Coons W O.
- 227 Balcom Mrs Hattie.
- 228 Drais R H.
- 230 Smith M F.

COLORADO MIDLAND RY.
"MIDLAND ROUTE"

THE EL PASO ICE & COAL CO. "HYGIENIC ICE" PHONES 46 AND 91.

TUSLER & FISHER CONTRACTORS AND BUILDERS
115 MECHANICS PLACE Telephones Main 1468 or 1507

WAL DIRECTORY OF HOUSEHOLDERS. WAS 731

- 231 Jenkins Mrs Sarah.
- 232 Miller J W.
- 301 Pomeroy H M.
- 305 Wilkins W C.
- 307 Bryant W T.
- 308 Kilgallon Mrs B E.
- 311 Hass J C.
- 402 McDonald J P.
- 408 Mickle Mrs M M.
- 412 Gillaspay G J.
- 416 Doyle De Witt.
- 420 Adkins R K.
- 424 Gorton F E.
- 428 Peterson C O.
- 436 Peterson W A.
- 444 Russell F S.
- 511 Gast J B.
- 512 Jones Herbert.
- 513 Hendricks A J.
- 519 Hughes J W.
- 523 Mackey C O.
- 607 Stokes F E.
- 613 Bish O O.
- 615 Bish O O.
- 623 Loomis Rev G A.
- 704 Wilson Mrs E J.
- 710 Stone G H.
- 715 Dew J S.
- 716 Sutton L M.
- 720 Lustic J P.
- 729 Hughes B A.
- 741 Argust John.
- 743 Corrin R J.
- 744 Selligren Mrs Hannah.
- 748 Selligren Mrs Hannah.
- 802 Embry F E.
- 808 Bailey G W.
- 809 Dennis A R.
- 810 English A E.
- 813 McConnell Allen.
- 821 Alford J N.
- 825 Green L B.
- 827 Philo W F.
- 831 Testerman Henry.
- 839 Jones H R.
- 944 Pease L A.
- 1012 Britton S J.
- 1019 Gates J M.
- 1020 Clark A C.
- 1023 Harwood A C.
- 1025 Brown S W.
- 1029 Johnson Mrs Mary.

- 1109 Knight Lester.
- 1113 Langford T F.
- 1119 Daniels D H.
- 1430 Gibson H A.
- 1434 Eaton C A.
- 1452 Pierce M T.

WALNUT STREET, SOUTH.

- 10 Jacobson N A.
- 16 Briggs W D.
- 20 Dresser J C.

WASHINGTON AVENUE.

- 935 Comstock M M.
- 939 Pedersen John.
- 1003 Harlan Stephen.
- 1005 Spencer E W.
- 1007 Dalquist W A.
- 1007 Gortner H D.
- 1011 Harner C D.
- 1014 Kennedy E J.
- 1015 Fiedler W A.
- 1018 Herbert T R.
- 1019 Van Deveer J F.
- 1022 Coats J W.
- 1023 McCoy W R.
- 1027 Radford John.
- 1028 Musser G W.
- 1031 Graves F C.
- 1032 Roberts C A.
- 1102 Clark J M.
- 1106 Rock C E.
- 1111 Nelson Mrs A E.
- 1115 Niesley Mrs Jeannette.
- 1116 Singer Frank.
- 1119 Fuller E I.
- 1121 Neiswanger E B.
- 1124 Davis H J.
- 1125 Hutchinson C R.
- 1129 Anderson Mrs Lydia.
- 1202 Smith C L.
- 1207 Pond C E.
- 1211 Tully B J.
- 1216 Northup A S.
- 1218 Ellis E L.
- 1219 Armbruster F G.
- 1221 Ralston L W.
- 1230 Kistler P M.
- 1302 Gould G B.
- 1303 Hoyt W S.
- 1306 Beyle L B.
- 1307 Hinman N L.

"RIO GRANDE LINES" TRAVEL VIA Best Service Finest Scenery

For California SEE THAT YOUR TICKET READS via "THE SALT LAKE ROUTE" The New Line. SHORTEST and BEST

OREGON SHORT LINE RAILROAD ONLY LINE TO
BUTTE, HELENA,
SPOKANE, SEATTLE, TACOMA AND PORTLAND VIA SALT LAKE CITY

THE EL PASO ICE & COAL CO. "HYGIENIC ICE" PHONES 46 AND 91.

| 732 WAS | R. L. POLK & CO'S. | WEB |
|----------------------|--|--------------------------|
| Washington Ave—Cont. | | |
| 1311 | Linn T E. | 1610 |
| 1312 | Ross F B. | 1611 |
| 1315 | Warner W W. | 1616 |
| 1316 | Hise D H. | 1620 |
| 1317 | Tapley S J. | 1621 |
| 1319 | Owen M C. | 1624 |
| 1322 | Wilson R L. | 1627 |
| 1323 | Peterson James. | 1628 |
| 1325 | Ahearn W S. | 1631 |
| 1328 | Watson C F. | 1632 |
| 1330 | Jaycox T E. | 1701 |
| 1331 | Kester J B. | 1724 |
| 1401 | Diltz B H. | 1731 |
| 1402 | Asbury M E Church. | 1803 |
| 1407 | Barkow F G. | 1806 |
| 1408 | Patton F W. | 1816 |
| 1411 | Kimball O S. | 1820 |
| 1412 | Seaport Charles. | 1822 |
| 1415 | Ross J A. | 1825 |
| 1416 | Ward O W. | 1829 |
| 1420 | Allam L W. | 1918 |
| 1420 | Peak J L. | |
| 1423 | Boswell C F. | |
| 1424 | Trump A M. | |
| 1426 | Beal A J. | |
| 1427 | Long C W. | |
| 1430 | Vermillion E J. Second Presbyterian Church. | |
| 1503 | Sibert C E. | |
| 1507 | Sibert E R. | |
| 1508 | Skinner C C. | |
| 1509 | Slater Mont. | |
| 1511 | Cort Mrs M S. | |
| 1511 | (Rear), Love A V. | |
| 1512 | Chase R A. | |
| 1513 | Beasley M C. | |
| 1515 | Park Hugh. | |
| 1516 | Clark N H. | |
| 1517 | Patriquin Jennie. | |
| 1520 | Bierbauer G W. | |
| 1521 | Underwood W L. | |
| 1523 | Hoyt Thomas. | |
| 1524 | Robertson David. | |
| 1526 | Duff C M. | |
| 1528 | Mitchell W B. | |
| 1529 | Johnson Burwell. | |
| 1532 | Frock E D. | |
| 1603 | Morrison B L. | |
| 1607 | Joles H H. | |
| 1608 | Harper R L. | |
| 1608 | Lucas J P. | |
| | | 1610 |
| | | 1611 |
| | | 1616 |
| | | 1620 |
| | | 1621 |
| | | 1624 |
| | | 1627 |
| | | 1628 |
| | | 1631 |
| | | 1632 |
| | | 1701 |
| | | 1724 |
| | | 1731 |
| | | 1803 |
| | | 1806 |
| | | 1816 |
| | | 1820 |
| | | 1822 |
| | | 1825 |
| | | 1829 |
| | | 1918 |
| | | Moore M E. |
| | | Russell J S. |
| | | Deering J T. |
| | | Bullock H G. |
| | | McCullough J Z. |
| | | Lonergan M I. |
| | | Hendrickson J A. |
| | | Ellison W M. |
| | | Carkhuff Frank. |
| | | Bingham R R. |
| | | Zimmerman J A. |
| | | Steele B D. |
| | | Mertz J F. |
| | | Mahon Michael. |
| | | Towle A F. |
| | | Baxter A T. |
| | | Brooks P E. |
| | | Agee Robert. |
| | | Thomas C H. |
| | | Willkey J W. |
| | | McConnell N F. |
| | | |
| | | WASHINGTON STREET, EAST. |
| | | 20 |
| | | 21 |
| | | 21 |
| | | 24 |
| | | 111 |
| | | 112 |
| | | 115 |
| | | 116 |
| | | 117 |
| | | 118 |
| | | 122 |
| | | 218 |
| | | 220 |
| | | 232 |
| | | Reed S L. |
| | | Adams V H. |
| | | De Masters A D. |
| | | Wollaston W S. |
| | | Johnson Mrs Sarah. |
| | | Forster G H. |
| | | Hutchison Mrs L S. |
| | | Ahl J W. |
| | | Adams E W. |
| | | Cox J M. |
| | | Thomas A E. |
| | | Campbell P D. |
| | | Lewis A H. |
| | | Fuller G E. |
| | | |
| | | WASHINGTON STREET, WEST. |
| | | 19 |
| | | 23 |
| | | |
| | | WEBER STREET, NORTH. |
| | | 3 |
| | | 3½ |
| | | 5 |
| | | 7 |
| | | 17 |
| | | 18 |
| | | 24 |
| | | 24 |
| | | 24 |
| | | Manning T E. |
| | | Acton M J. |
| | | Jones Michael. |
| | | Brennicke C W. |
| | | Howbert Irving. |
| | | Brauer Mrs Betta. |
| | | Bruce Mrs S A. |
| | | Coleman C M. |
| | | Miller A M. |

Nevada State Gazette Price **\$6.00**
 R. L. POLK & CO. PUBS. Salt Lake City.

ASK FOR ORIGINAL "Manitou" TABLE WATER
 and GINGER CHAMPAGNE
 THE MANITOU MINERAL SPRINGS CO. Absolutely Pure and Natural BEWARE OF SUBSTITUTES

| WEB | DIRECTORY OF HOUSEHOLDERS. | WEB | 733 |
|-----|---|-----|----------------------|
| 105 | Kennedy Matthew. | 519 | Bryant F B. |
| 110 | Hobbs J T. | 520 | Bernard Mrs Lulu. |
| 114 | Wolf W T. | 523 | Ayer Mrs C M. |
| 115 | Marsh F R. | 524 | Bickford C E. |
| 118 | Daugherty Mrs Belle. | 525 | Fitze Henry. |
| 122 | Hughes Thomas. | 529 | Hilton E J. |
| 125 | Chamberlin C S. | 611 | Thomson-Alexander. |
| 125 | Rice Mrs G C. | 615 | Hull J A. |
| 126 | Thomas J F. | 616 | Bjork Misses. |
| 128 | Vickroy T A. | 618 | Bennett C P. |
| 129 | Carnall J H. | 619 | Macklin Mrs N J. |
| 130 | Rose C L. | 624 | McCoombs H H. |
| 131 | Coleman Mrs Belle. | 627 | Fitch W S. |
| 132 | Belmont Charles. | 628 | Shearer Louis. |
| 204 | Weir J A. | 629 | Leipheimer Nicholas. |
| 211 | Garnett A H. | 631 | Lee Mrs N L. |
| 212 | Campbell E C. | 632 | Harden J M. |
| 214 | Wamsley Mrs Nellie. | 707 | Donaldson Willard. |
| 216 | Hayden W H. | 708 | Hillhouse A A. |
| 218 | Madeira S P. | 711 | Johnson Peter. |
| 219 | Heyse Rudolph. | 712 | Counts L M. |
| 222 | Gutmann F L. | 714 | Mitchell C R. |
| 223 | Burns Mrs R F. | 714 | Wells Mrs M J. |
| 225 | Howbert Irene. | 715 | Proudfoot S N. |
| 226 | Broege A F. | 717 | Smith D W. |
| 226 | McLain Mrs M M. | 719 | Smith D W. |
| 305 | Lawton A J. | 720 | Douglass Ada M. |
| 305 | (Rear), Allen G W. | 722 | Lierd W A. |
| 311 | Fitzhugh Mrs H M. | 723 | Warren M F. |
| 315 | Sherman L E. | 726 | Bates J H. |
| 319 | Dickey G W. | 727 | Crooks Mrs Hannah. |
| 321 | Davis E G. | 729 | Swaim J W. |
| 327 | Young Women's Christian As- sociation. | 731 | Counts Bros. |
| | | 801 | Chinn W J. |
| | | 801 | Cox J E. |
| | | 802 | Bissel's Pharmacy. |
| 406 | Beaty J N. | 805 | Herman Louis. |
| 410 | Fox Mrs Kate. | 807 | Marr E D. |
| 414 | O'Haire J D. | 808 | West Mrs C G. |
| 420 | Hawks H S. | 810 | Bennett E F. |
| 423 | Spicer O W. | 811 | Parry W H. |
| 424 | Clarke W M. | 815 | Bond E D. |
| 427 | Davis Mrs S A. | 816 | Love C T. |
| 428 | Horton A H. | 817 | Tucker J S. |
| 430 | Sanford J F. | 818 | Cessford A G. |
| 431 | Seddon S T. | 821 | Craig T H. |
| 501 | Delta Boarding House The. | 825 | Parsons Mrs Harriet. |
| 505 | Reid H I. | 829 | Dodge Owen. |
| 508 | Clarke J R. | 830 | Gandy N S. |
| 511 | Burnam A E. | 912 | Marlow W D. |
| 512 | Monroe D E. | 916 | Obernadorfer Adolph. |
| 513 | De Graff David. | 918 | Holbrook A S. |
| 514 | Fink W J. | | |

Mailing Lists WRITE TO R. L. POLK & CO.
 FOR RATES
 Our Lists are Reliable Salt Lake City, Utah.

MISSOURI PACIFIC RY. ST. LOUIS & ALL POINTS EAST. SHORTEST, QUICKEST AND BEST LINE TO KANSAS CITY.

THE EL PASO ICE & COAL CO. "HYGIENIC ICE"
 PHONES 46 AND 91.

| 734 WEB | | R. L. POLK & CO'S. | | WEB | |
|-----------------------|-------------------------|--------------------|------------------------|-----|--|
| Weber St, North—Cont. | | | | | |
| 919 | Bainbridge W M. | 1331 | Harmon H C. | | |
| 922 | Dietrich John. | 1332 | Fowler M E. | | |
| 923 | McCreery C S. | 1335 | Yates J W. | | |
| 927 | Geiermann W G. | 1338 | Tebbets C F. | | |
| 928 | Matthews E P. | 1340 | Heflin A A. | | |
| 930 | Kappa Sigma Fraternity. | 1341 | Cornforth Arthur. | | |
| 931 | McKeehan Mrs A C. | 1345 | Simkins Mrs Amanda C. | | |
| 1001 | Sachs Henry. | 1346 | Browne C S. | | |
| 1011 | Freeman Alfred. | 1402 | Morrison J A. | | |
| 1014 | Fairley C W. | 1408 | Grayson Mrs N S. | | |
| 1015 | Smith G S. | 1408 | Turner J C. | | |
| 1018 | Hildreth P C. | 1410 | Eubank J J. | | |
| 1019 | Bell Mrs M A. | 1411 | Korsmeyer F W. | | |
| 1023 | Turner C V. | 1415 | Karnes Smith. | | |
| 1024 | Kraker A S. | 1416 | Cameron Mrs Elizabeth. | | |
| 1027 | Smith D P. | 1417 | Johnson Mrs Mattie. | | |
| 1028 | Ruby W N. | 1420 | Crowl F L. | | |
| 1032 | Walling A A. | 1421 | Heren R P. | | |
| 1101 | Fairley F C. | 1422 | WinStanley J E. | | |
| 1105 | Perkins L C. | 1425 | Dubach O F. | | |
| 1106 | McKinnie J R. | 1425 | Lindley Mrs J A. | | |
| 1109 | Giles S J. | 1429 | Quirk J F. | | |
| 1112 | Stovell J W D. | 1430 | Carrick Frank. | | |
| 1115 | Rose J F. | 1435 | Stote W H R. | | |
| 1116 | Gunning Mrs Rosa. | 1440 | Howell J P. | | |
| 1116 | Olmsted H J. | 1503 | Fischer Isidore. | | |
| 1119 | Strachan A J. | 1504 | Bruno F J. | | |
| 1119 | Wall Mrs M E. | 1507 | Hall J C. | | |
| 1120 | Baylies G A. | 1508 | Fertig C T. | | |
| 1123 | Hale E D. | 1610 | Eltz G W. | | |
| 1124 | Vest A E. | 1511 | Preece T J. | | |
| 1131 | Lattner Wendelin. | 1513 | Ormsby C S. | | |
| 1201 | McMillin Shelly. | 1514 | Hayner F G. | | |
| 1210 | Kampf Mrs A H. | 1517 | Ryter J W. | | |
| 1215 | Strachan T C. | 1521 | Aylard C E. | | |
| 1216 | Gale H A. | 1523 | Byrnes Mrs J A. | | |
| 1219 | Girling G W. | 1525 | Dickinson O M. | | |
| 1220 | Taylor C E. | 1607 | Thompson A T. | | |
| 1221 | Pauley G W. | 1615 | Pooley Arnold T. | | |
| 1223 | Holman H V. | 1619 | Urquhart John. | | |
| 1224 | Blake A S. | 1623 | Cobb W E. | | |
| 1224 | Blake G W. | 1627 | Mack R A. | | |
| 1225 | Dodge O D. | 1629 | Atkinson L S. | | |
| 1228 | Estill F L. | 1701 | Fritz J J. | | |
| 1229 | Barnes M O. | 1703 | Fritz J J. | | |
| 1232 | Hamilton S T. | 1807 | Taylor Mrs S A. | | |
| 1301 | Howell Mrs Bina W. | 1811 | Krauss Mrs Maria. | | |
| 1302 | Meek W E. | 1811 | (Rear), Keown Mrs M L. | | |
| 1314 | Armit J L. | 1817 | Norton Mrs Alice. | | |
| 1322 | Denman J M. | 1819 | Dunnean Maurice. | | |
| 1327 | Ambrose N F. | 1827 | Corrin J B. | | |
| 1327 | Taliaferro Lewis. | 1829 | Flynn S A. | | |
| | | 1831 | Austin F S. | | |

Missouri Pacific Railway BEST LINE EAST

| WEB | | DIRECTORY OF HOUSEHOLDERS. | | WEB 735 | |
|------|---------------------|----------------------------|----------------------|---------|--|
| 2014 | Spicer A N. | 209 | Atkinson Mrs N J. | | |
| 2015 | Halthusen W G. | 209 | Johnson A T. | | |
| 2016 | Joslyn E H. | 210 | James E J. | | |
| 2105 | Smith Wm. | 211 | Allen Thomas. | | |
| 2111 | Thomas P T. | 213 | Shideler Wm. | | |
| 2113 | Fowlkes Edward. | 214 | Wamsley Mrs Nellie. | | |
| 2416 | Stransbury Charles. | 217 | Teeters Mrs Sarah. | | |
| 2426 | Sechrist T E. | 218 | Houston G M. | | |
| 2506 | Smith F A. | 221 | Horr J W. | | |
| 2512 | Page J H. | 222 | Robbins Mrs H S. | | |
| 2516 | Shorter Mrs Flora. | 226 | Helmer Louis. | | |
| | | 226 | (Rear), Welch W R. | | |
| | | 230 | Bridges A F. | | |
| | | 231 | Rathbun O Y. | | |
| | | 301 | Dern J G. | | |
| | | 305 | Stray Mrs B J. | | |
| | | 306 | Spinney D W. | | |
| | | 307 | Clark H J. | | |
| | | 308 | Wallace Mrs A E. | | |
| | | 309 | Dabbs Alfred. | | |
| | | 310 | Manning M D. | | |
| | | 312 | Dakens Mrs J H. | | |
| | | 314 | Bassett R S. | | |
| | | 315 | Kennedy Mrs M M. | | |
| | | 317 | McKinney Charles. | | |
| | | 319 | Quackenboss J E. | | |
| | | 321 | McCullough Thomas. | | |
| | | 323 | Denslow Mrs D E. | | |
| | | 323½ | Gooch Dean. | | |
| | | 325 | Jackson Leonard. | | |
| | | 329 | Hayutin Harris. | | |
| | | 402 | Dummer J H. | | |
| | | 402 | Ege M A. | | |
| | | 406 | Worley Douglas. | | |
| | | 410 | McCreery Ashby. | | |
| | | 414 | Middaugh B R. | | |
| | | 415 | Christie H S. | | |
| | | 418 | Kitchen Mrs M L. | | |
| | | 419 | Douthwaite Harry. | | |
| | | 421 | Pence T O. | | |
| | | 424 | Turner R L. | | |
| | | 425 | Lamont G J. | | |
| | | 431 | Rockwell C C. | | |
| | | 502 | Goodwin Bros. | | |
| | | 503 | Austin W S. | | |
| | | 506 | McKee C W. | | |
| | | 508 | Louderbach R J. | | |
| | | 512 | Morse E H. | | |
| | | 514 | Stanley A T. | | |
| | | 515 | Downes Eliza. | | |
| | | 517 | Knight H D. | | |
| | | 518 | Long C E. | | |
| | | 520 | Rector A M. | | |
| | | 522 | Shock Mrs Elizabeth. | | |

WEBER STREET, SOUTH.

| | |
|-----|----------------------|
| 5 | Oden Mrs M A. |
| 9 | Colburn W H. |
| 10 | Joyce Hotel. |
| 12 | Hemenway H H. |
| 13 | Robinson G P. |
| 14 | Holt James. |
| 17 | Erese H J. |
| 18 | Glew E E. |
| 18 | (Rear), Cooley C D. |
| 21 | Barnard Mrs Fannie. |
| 21½ | White W B. |
| 22 | Myles J I. |
| 22½ | Paris Mrs G W. |
| 22½ | White W B. |
| 23 | James Simeon. |
| 23 | Lyons J B. |
| 24 | Joyce E R. |
| 25 | Glew E E. |
| 101 | Reinhardt Edward. |
| 102 | Young M E. |
| 105 | Whitenack G A. |
| 106 | Dodge D W. |
| 106 | Kiter W F. |
| 110 | Funk Mrs Alice. |
| 111 | McElhany G W. |
| 111 | (Rear), Woodson E M. |
| 114 | Taylor R R. |
| 115 | Simpson James. |
| 117 | Newburn W L. |
| 118 | Armentrout Abraham. |
| 119 | Pope W H. |
| 121 | Anderson Mrs L J. |
| 122 | Harmon A S. |
| 125 | Milburn James. |
| 128 | Galyean R C. |
| 129 | Cohen Benjamin. |
| 132 | Dillon Mrs S L. |
| 201 | McAdams J J. |
| 203 | Massey R B. |

COLORADO MIDLAND RY.
 "MIDLAND ROUTE"

"RIO GRANDE LINES" TRAVEL VIA **Best Service**
 Finest Scenery

Collections Giles Mercantile Agency Co. **Reports**
HAGERMAN BUILDING

736 WEB R. L. POLK & CO'S. WIL

- | | |
|--------------------------|--------------------------|
| Weber St, South—Cont. | |
| 527 | McMillen Daniel. |
| 531 | Beckwith Edward. |
| 601 | Atkinson J W. |
| 607 | Spaulding J B. |
| 608 | Hine J H. |
| 609 | Kelléher Patrick. |
| 610 | Van Nattan Simeon. |
| 611 | Looney J N. |
| 613 | Curtis J F. |
| 614 | Robison Mrs L W. |
| 618 | Van Nattan W R. |
| 702 | Foss Joseph. |
| 707 | Schlessinger Wm. |
| 709 | Schlegel Ambrose. |
| 710 | Henry A N. |
| 713 | Jones W J. |
| 714 | Rumford Mrs Jennie. |
| 718 | Cocks H J. |
| 719 | Logan Mrs Ella. |
| 721 | Cave Mrs Minnie. |
| 722 | Allen Thomas. |
| 727 | Ridgeway W E. |
| 730 | Williams A B. |
| 731 | Jenkins A J. |
| 733 | Pratt C H. |
| 734 | Payne Sally. |
| 802 | Crader C F. |
| 805 | Hatch George. |
| 806 | Rahm Jacob. |
| 809 | Jones David. |
| 812 | Mitchell W T. |
| 813 | Trickey Herbert. |
| 814 | Hall C A. |
| 818 | McPherson Isaac. |
| 822 | McRae Bonaparte. |
| 824 | Hewitt P T. |
| 827 | Tienken F J. |
| 903 | Waters J E. |
| 905 | Casteel G R. |
| 917 | Mt Olive Baptist Church. |
| 932 | Spradling Mrs Josephine. |
| 935 | Godwin N D. |
| 1001 | Wilson J E. |
| 1002 | Edwards C E. |
| 1005 | Wright J C. |
| 1006 | Romig G F. |
| 1008 | Hubbard R C. |
| 1009 | Comer R L. |
| 1011 | Delap A J. |
| 1012 | Crow R V. |
| 1014 | Richards G T. |
| 1015 | Rogers W T. |
| 1017 | Ward S I. |
| 1107 | Kirby C W. |
| 1115 | Smith S J. |
| 1121 | Lodge E E. |
| 1125 | Meads G M. |
| 1127 | Meads G H. |
| WEST VIEW AVENUE. | |
| 814 | Pierce J P. |
| 818 | Shull S T. |
| 828 | Rodgers Joseph. |
| WEST VIEW PLACE. | |
| 5 | Wilson W G. |
| 11 | Abbott A T. |
| 15 | Potter M D. |
| 19 | Harrison J H. |
| WILLAMETTE AVENUE, EAST. | |
| 6 | Richmond M H. |
| 14 | Hancock L F. |
| 18 | Eldredge C A. |
| 109 | Baker Mrs M E. |
| 115 | Warner E M. |
| 213 | Bailey F H. |
| 214 | Gates H E. |
| 218 | Estill J T. |
| 219 | James S A. |
| 223 | May Isaac. |
| 224 | Ferrin C B. |
| 227 | Fleming R J. |
| 229 | Williams B F. |
| 232 | Clark J P. |
| 304 | Ashby Richard. |
| 308 | Hopkins J A. |
| 311 | Scott Wm. |
| 312 | Wetherell J H. |
| 315 | Hamilton Benton. |
| 316 | Tilton W F. |
| 317 | Crook Wm. |
| 321 | Davis J P. |
| 323 | McClain J W. |
| 327 | Jeancon Mrs M L. |
| 331 | Ashton J C. |
| | Garfield School. |
| 409 | Gamble S B. |
| 412 | James C F. |
| 414 | Zimmerman Seward. |
| 415 | Markert L J. |
| 415 | (Rear), McKay Alexander. |
| 417 | Carter J E. |
| 418 | Sipes E T. |
| 422 | Calland W K. |

THE EL PASO ICE & COAL CO. "HYGIENIC ICE"
 PHONES 46 AND 91.

Mailing Lists WRITE TO **R. L. POLK & CO.** FOR RATES
 Our Lists are Reliable Salt Lake City, Utah.

BURGESS, FANCY BAKERY GOODS
112 N. TEJON ST.

WIL DIRECTORY OF HOUSEHOLDERS. WOO 737

- | | | | |
|-----|-------------------------------------|--------------------------|---------------------|
| 426 | Doyle W E. | 833 | Yott Charles. |
| 429 | Smith S C. | 836 | Seely C E. |
| 430 | Cadwell Mrs Rhoda. | 837 | Rohwer Henry. |
| 430 | Henderson Mrs H E. | 838 | Lessley Shelton. |
| 431 | Leven Harry. | 838 | (Rear), Bruner H D. |
| 435 | Dickson Mrs S E. | 838 | (Rear), Foster L A. |
| 501 | Carroll J C. | 841 | Grein John. |
| 505 | Young E S. | 842 | Alexander F G. |
| 509 | Powell S M. | 844 | Wilson D Z. |
| 602 | Decker Henry. | 845 | Birmingham O W. |
| 605 | Greig Alexander. | 848 | Joyce John T. |
| 606 | McBurney W S. | 1110 | Hedrick C H. |
| 609 | D'Arcy Mrs Ethel. | 1117 | Shilladay Hugh. |
| 610 | Stivers E W. | WILLAMETTE AVENUE, WEST. | |
| 611 | Greenberg Morris. | 9 | Gashwiler Mrs L A. |
| 614 | Cook Mrs B M. | 33 | Wray H R. |
| 615 | West E J. | 217 | McCarty W T. |
| 616 | Winston L R. | 220 | Cowan W H. |
| 620 | O'Neal I F. | 311 | Brown Wm. |
| 621 | Walmer Theodore. | 314 | Craig J T. |
| 623 | Martin Wm. | 317 | Williams A W. |
| 626 | Mullen J E. | 318 | Davis W M. |
| 627 | McSherry Mrs Ella. | 322 | Marsh Mrs Mary. |
| 628 | Russell S A. | 326 | Johnson Mrs Ella. |
| 630 | Johnson Mrs M A. | 516 | Hastings G W. |
| 631 | McDaniel E E. | 520 | Donnell Mrs M A. |
| 633 | Burt W L. | 520 | La Valley C A. |
| 633 | (Rear), Lynch B E. | 524 | Barr J W. |
| 634 | Perry G W. | 526 | Madsen H P. |
| 636 | Walter Mrs S E S. | 538 | Fraker Mrs S E. |
| 637 | Tucker Frank. | 550 | Reuel C E. |
| 639 | Nicklaus Mrs Nora. | WILLIAMS STREET. | |
| 640 | Seventh Day Adventist Church. | 111 | English J M. |
| 643 | Johnson O P. | WILLOW STREET. | |
| 647 | Benedict H W. | 15 | Boyd Mrs J L. |
| 704 | Burke W R. | 210 | Hays F D. |
| 727 | Waters S L. | 220 | Winter James. |
| 734 | Beckman J L. | 222 | Bailey A W. |
| 738 | Johnson Jonas. | 226 | Starnes E M. |
| 741 | Cook J K. | WOOD AVENUE. | |
| 745 | Reorganized Church of J C of L D S. | 1102 | Lovgren Anton. |
| 749 | Erwin S F. | 1103 | Hatch G B. |
| 802 | Neff J F. | 1109 | Powelson A L. |
| 806 | Davis A D. | 1109 | Urdahl T K. |
| 810 | Nifong G A. | 1111 | Hills E J. |
| 815 | Doyle W J. | 1115 | Davie Mrs E R. |
| 818 | Magee A R. | 1119 | Cajori Florian. |
| 821 | Earl H D. | 1121 | Harris Alice. |
| 826 | Sherman Jennie. | | |
| 828 | Hunter J W. | | |
| 829 | Raley D E. | | |
| 832 | Sears A H. | | |

THE
CHAS. SCHIELE CIGAR CO.
 MANUFACTURERS OF

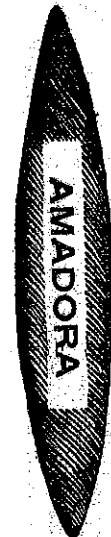

HAVANA CIGARS.
 Rear 18-20 S. Tejon St.
 COLORADO SPRINGS.

COLORADO SPRINGS PAVING & TILE CO.
 505 W. HUERFANO ST. OFFICE 305 DEGRAFF BLDG.
 ARTIFICIAL STONE WALKS AND CARRIAGE BLOCKS

THE HOUSTON LUMBER CO.

20 to 32 W. Vermijo Ave.
Tel. Main 102.

WHOLESALE AND RETAIL
LUMBER AND MILL WORK

738 WOO

R. L. POLK & CO'S.

YAM

Wood Ave—Cont.

1129 Hobbs F J.
1130 Parsons E S.
1140 Moore D W.
1205 Smith H A.
1206 Aldrich Sherwood.
1210 O'Brien Wm.
1221 Hine Henry.
1225 Fowler G A.
1228 Stewart P B.
1238 Taylor F M P.
1306 Hagerman Percy.
1315 Burns J F.
1321 Morley Mrs H H.
1329 Shove E P.
1332 Bonbright I W.
1401 Hall H C.
1415 Frey Mrs E B.
1421 Anderson Mrs H B.
1424 Hassell W W.
1427 Mellen Clark.
1428 Ahlers L A E.
1432 Helzer D M.
1434 Hayden H B.
1440 Holman J B.
1501 Birmingham W H G.
1501 Hastings F R.
1502 Humphrey Horace.
1508 Hunt A H.
1511 Davidson Mrs C C.
1511 Slater W L.
1515 Willcox O B.
1520 Drummond A L.
1523 Beecher E A.
1528 Hamp S F.
1531 Dunwoody E E.
1536 Milone G S.
1604 Postlethwaite W W.
1611 Friedmann A C H.
1613 Hamp Mrs Margaret.
1614 Yeager C F.
1619 Hodgetts A G.
1625 Broden Mrs Bessie.
1626 Colburn Mrs M C.
1629 Perkins E G.
1632 Spackman E L.
1707 Bartlett S R.
1712 Smith W E.
1714 Mooney E F.
1714 Neer C W.
1715 Cragin F W.
1716 Miller G A. 7182
1718 Bickford A D.
1720 Armstrong J R.

1724 Vorhes F A.
1729 Smith A J.
1730 Chapman H C.
1738 Davie R P.
1806 Blackman A A.
1829 Hemming C L.
1830 Curtin T E.
1903 Chisholm R W.
1915 Hubbell J P.
1927 Hewett G C.
1929 Morgenthau W M.

YAMPA STREET, EAST.

219 Worthing W F.
220 Gardiner W B.
223 Duvall C D.
224 Andre M V.
228 Fryhofer W E.
307 Chamberlin Belle.
315 Brown B W.
316 1/2 Matthews J H.
317 Collins Mrs Celinda.
318 Pritchard Mrs R M.
321 Lauterman C B.
324 Kimberly Grace.
324 Parker Frederick.
325 Lloyd W A.
326 Craig T P.
328 Fisk Mrs E W A.
330 Robinson Mrs M A.
410 Eaton C F.
412 McConnell A B.
414 Camp S G.
417 Elias Charles.
418 Nimerick Mrs E L.
423 Vinson Mrs J M.
426 Gunn C B.
615 Bourne E H.
825 Timmons E S.
835 Clark Mrs Anna.
848 Hastings Memorial Chapel.

YAMPA STREET, WEST.

402 Barnard W S.
430 Swanson A E.
436 Moore Rev A H.
440 Mero M Caroline.
444 McCarthy T J.
448 Lacey M J.
452 Haas N W.
510 Kinney W P.
514 Presbee J B.
518 Bennett D H.
522 Campbell H H.

THE EL PASO ICE & COAL CO. "HYGIENIC ICE"
PHONES 46 AND 91.

PARBERRY & SON INSURANCE

25 E. KIOWA ST. PHONE MAIN 389
LAND DEALS AND HOUSE RENTALS A SPECIALTY



Ask any Colorado
Agent about This New
Route to The Coast

UTAH

Best local service to all Mining Camps, Utah and San Pete
Valleys. Trains that run on time.

NEVADA

Only Direct Line to Pioche, De LaMar, Moapa, Oro City,
Johnnie and the Bullfrog District.

CALIFORNIA

Saves 500 miles to Los Angeles. Lowest fares. Only electrical-
ly lighted limited trains out of Salt Lake City.

Office
169 S. Main Street, Salt Lake City, Utah
Bell Phone Exch. 16. Ind. Phone 1986

T. C. PEGG
Gen. Pass. Agt.

J. H. BURTNER
District Pass. Agt.



HO ! FOR
**YELLOWSTONE
PARK**

SIX DAYS IN WONDERLAND

Tour of the Season of 1907-8

via



"A wonderful pleasure ground it is, with its geysers, its Grand Canyon, its towering mountain peaks; and its other stranger exhibitions of Nature's freaks and moods which neither tongue nor pen can half fitly describe."

**NO BETTER VACATION TRIP THAN THIS
IN ALL THE LAND**

Write for beautiful new souvenir book.

ADDRESS

D. E. BURLEY, Gen. Pass. Agt. D. S. SPENCER, Asst. Gen. Pass. Agt.
SALT LAKE CITY, UTAH

718232

