

STEAM DYE AND CLEANING WORKS, 13 E. Kiowa St.,
Phone, 542-A.
Established 1885.

LODIS STOOK,

THE GILMORE PLUMBING CO. 11 EAST BIJOU ST.
Phone, Main 48.

MICHAEL O'DONNELL, President. J. F. STAPLETON, Sec'y-Treas.

Colorado School of Practical
Plumbing & Sanitary Engineering

1645-1651 ARAPAHOE STREET

DENVER, - - COLORADO

(See Page 15)

THE STATE REALTY CO.

R. E. JOHNSON, Pres. S. E. SCHOLZ, V.-Pres. W. E. JOHNSON, Sec. and Treas.
A. C. FYFFE, Director

Real Estate, Loans, Insurance.

12 E. PIKE'S PEAK AVE.

Phone, Main 795

VERNER E. BEED, President. O. H. SHOUP, Sec. and Treas.

The Reed Investment Co.

INVESTMENT BANKERS,

Bonds, Mortgages and Colorado Securities.

CHAS. T. FERTIG



* REAL ESTATE. *

INSURANCE.

LOANS.

29 NORTH TEJON ST.

Phone, Main 897.

HEWITT & POND REALTY AND LOAN CO., Real Estate Exchanged
Phone, Main 346. on the square,
19 N. TEJON ST. (up stairs).

YATES & McCLAIN,
THE MUSTLING REAL ESTATE FIRM,
15, 16, 17, 18, 19 E. First Street Bldg., Phone, Main 270

919-8856

E. J. ULLRICH. 1906-07. D. G. CRAMPTON. C. S. GA

THE
**EL PASO ICE & COAL
COMPANY.**



For Reference Only

**Pikes Peak
Regional Library
District**

Colorado Springs, Colo.

**elephones
and 91.**

"ALL THE NEWS THE DAY IT HAPPENS."

The Colorado Springs
Evening Telegraph

A Paper for the People.

Being the only independent newspaper published in the city, it reaches more homes than any other advertising medium. Its Want Columns at five cents per line are always filled with bargains in property, "Help Wanted" and a thousand others of the "Wants" of man. A satisfied customer comes again and brings a friend.

If you want to reach the masses

Advertise in The Telegraph.

If you want to be reliably informed

READ THE TELEGRAPH.

It is Not Afraid and Dares to Print the Truth.

PUBLISHED BY

The Evening Telegraph Publishing Co.

C. F. YEAGER, President and General Manager.

Business Phone 79.

Editorial Phone 107.

BUBLIC

Investigate
operations
on free.

CATARACT

URED.

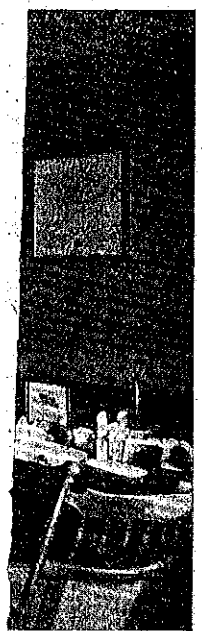

meter

strument
e, pre-

nces.

STEM

meter.

ver, Colo.

PRINTING

The work that comes from our presses can be found in a majority of the business houses of Colorado Springs. Our prices and workmanship seem to please all. If you are not already a patron, it will pay you to give us a trial. We are confident you will come again.

THE WHITAKER PRINTING COMPANY,

Business Office, 22 Midland Block.

The Daily Transcript

Contains ALL the court house records every day. No progressive business man can afford to be without it. It costs a dollar a month, but may save you many other dollars by putting you next to some important transaction the day it happens.

THE WHITAKER PRINTING CO., Proprietors.

The Colorado Press

Is the leading weekly of El Paso County. It reaches more people who do not see the daily papers than any other publication in Colorado Springs or El Paso County. It is upon this ground that THE PRESS bases its claim of being a superior advertising medium.

THE WHITAKER PRINTING COMPANY,

17 to 23 Midland Block.

OF INTEREST TO THE PUBLIC

Every Person who has his welfare at heart will investigate **THE B. I. PRICE EYE SYSTEM** before allowing operations on their eyes for Glaucoma or Cataract. Consultation free.

CROSSED EYES, GRANULATIONS, ULCERATIONS, CATARACT AND GLAUCOMA A SPECIALTY.

NO SURGICAL OPERATIONS REQUIRED.

WE EXAMINE EYES FOR GLASSES.

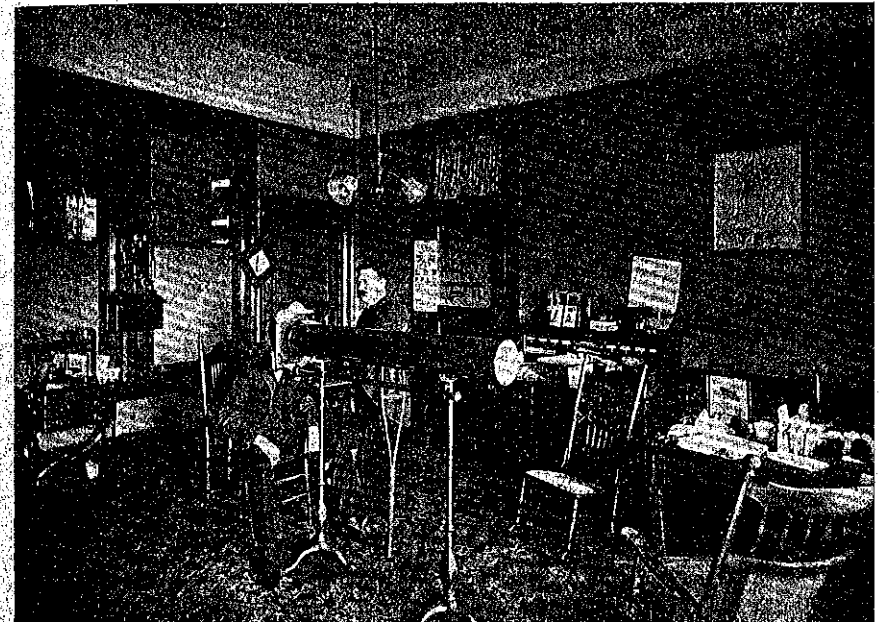

The Ophthalmic Lensometer

Has proven a boon to sufferers, by this instrument FINDING LATENT DEFECTS without paralyzation, preventing loss of time from business, or suffering.

Cases that we have cured permanently are our references. Write for their Address.

THE B. I. PRICE EYE SYSTEM

B. I. PRICE, Eye Specialist, Patentee of Ophthalmic Lensometer.
Permanently Located in Denver since 1887.

705-706-707 Kittredge Bldg.

TELEPHONE
Main 837.

Denver, Colo.

8

"THE
ONE DAY TRIP
THAT
BANKRUPTS
THE ENGLISH
LANGUAGE"

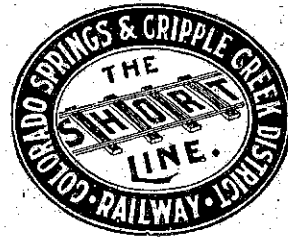

IS OVER

THE SHORT LINE

From Colorado Springs to the
Cripple Creek Gold Camp.

AROUND THE RIMS.

It circles around the rims of North and
South Cheyenne Canyons, and their
magnificence is viewed from the top.

ONE CONTINUOUS PANORAMA.

The incomparable Scenic Grandeur is
continuous from one end of the line to
the other.

SUPERB EQUIPMENT.

The Passenger Equipment is main-
tained at the highest standard of excel-
lence. The track and the roadbed are
perfect.

Descriptive Literature Mailed Free on Application.

D. C. MacWatters, General Passenger and Ticket Agent,
Colorado Springs, Colorado.



SCENERY VARIED AND MAGNIFICENT.
SCENERY for GRANDEUR UNSURPASSED.

4 Fast Trains Daily

CARRYING DINING CARS, THROUGH PULL-
MAN AND TOURIST SLEEPERS

TO

GLENWOOD SPRINGS, GRAND JUNCTION,
SALT LAKE CITY, OGDEN,
BUTTE, HELENA,
PORTLAND, SEATTLE,
SAN FRANCISCO, LOS ANGELES

AND

All Points West and Northwest.

Best Local Train Service in The State.

THE PASSENGER EQUIPMENT OF THIS LINE IS NEW
AND OF THE MOST MODERN DESIGN.

See that Your Tickets Read Via "Denver & Rio Grande R. R."

S. K. HOOPER, General Passenger Agent,
DENVER, COLORADO.

SEE AMERICA FIRST

and among the first things
see the

Yellowstone Park

Here, amid the grandeur of Alpine scenery tinted with colors of indescribable variety and beauty, are geysers spouting at precise intervals their scalding waters skyward; terrace-building fountains; pools of steaming clay; everlasting springs iced in earth's depths or boiling from her furnaces; and the great Yellowstone Lake a mile and a half above sea level; and romantic vales and shaded glens; and all else that prodigal creative genius could furnish to fill the land with wonders.

THE OREGON SHORT LINE RAILROAD COMPANY is at present engaged in the construction of a new line from St. Anthony, Idaho, to the western border of the Park. With its completion passengers will be enabled to travel to within seventeen miles of the Fountain Hotel by rail, affording

A TOUR OF THE PARK IN FIVE DAYS.

Ask for beautiful illustrated folder. Address:

D. E. BURLEY, G. P. A. **D. S. SPENCER, A. G. P. A.**
SALT LAKE CITY, UTAH.

"Salt Lake Route"



The
**NEW
LINE**



BETWEEN

Salt Lake City & Los Angeles

SHORTEST and QUICKEST Route to Southern California and the Famous Mining Districts of Nevada and Utah, including Bullfrog and Goldfield.

SOLID VESTIBULED TRAINS.
PERFECT DINING CAR SERVICE.

For further Information or Rates, address,

J. H. BURTNER, D. P. A., 169 S. Main St., Salt Lake City.

E. W. GILLET, G. P. A. **T. C. PECK, A. G. P. A.**
LOS ANGELES.

THE COLORADO MIDLAND RY.

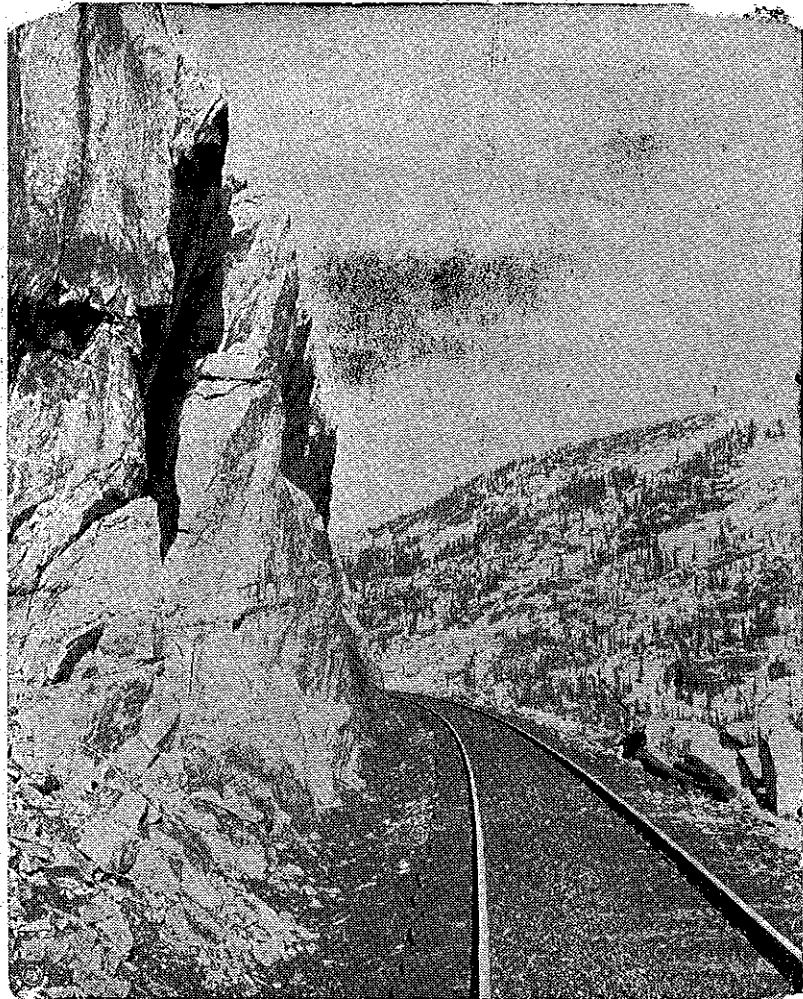

Offers the Best Service and Most Superb Scenery

Through The Rocky Mountains.

Reaching all the principal Mining Camps and Summer and Winter Resorts in Colorado and Utah. Two fast trains daily, carrying Pullman Palace Sleeping Cars to Glenwood Springs, Grand Junction, Salt Lake City, Ogden, San Francisco, Los Angeles and all Western and Northwestern Points.

C. H. SPEERS, G. P. A.,

General Offices, 17th, cor. California Sts.

Denver, Colorado.



SHORT LINE

— TO —

KANSAS CITY

— AND —

ST. LOUIS.

Through Cars. Only one change to New York, Buffalo and principal points East. Low Rates for Summer Travel.

Especial Attention to Ladies and Children.

Tourist Sleepers through to Chicago, Boston and Other Points Without Change.

2—FAST TRAINS DAILY—2

— CARRYING —
PULLMAN DINING CARS AND SLEEPERS

— BETWEEN —

Denver, Colorado Springs, Pueblo, Kansas City & St. Louis.

H. C. TOWNSEND, G. P. A.,

ST. LOUIS.

Union Pacific
and
Chicago, Milwaukee
& St. Paul Railway
Through Line.

The Union Pacific and Chicago, Milwaukee & St. Paul Railways are now running First-Class Sleepers, TOURIST SLEEPERS, and Free Reclining Chair Cars from Denver through to Chicago. For tickets, sleeping car reservations and any other information, apply to

J. E. Preston,
Commercial Agent,
DENVER.

Claude S. Williams,
Commercial Agent.
SALT LAKE CITY.

A. R. STEINKE.
PRICES RIGHT.

W. F. PABST.
BEST WORK.

PHONE

THE

Enterprise Brass & Machine Works.

ALL KINDS OF

Brass and Machine Work.

WINDOW FIXTURES, AUTO TRIMMINGS,
BRASS RAILINGS, PLUMBERS' REPAIRS,
ALL KINDS BRASS CARRIAGE NUTS,
BUGGY AXLES.

1309 Lawrence St.

DENVER, COLO.

The Denver Post, OFFICE:
17½ N. Tejon St.
For 15c Per Week. All the News All the Time.

Colorado Springs, Manitou,
Colorado City, Roswell.

LEE COATS,
Circulator.

ROCKY MOUNTAIN NEWS, THE PRIDE
OF THE WEST.
75 Cents Per Month. Delivered Everywhere.

35 MIDLAND BLOCK.

Henry K. Holdeman, Agent.

Denver Times, A PAPER FOR
The Home.

AT A COST OF ONLY 10c PER WEEK, INCLUDING THE
SUPERB SATURDAY MAGAZINE.

35 MIDLAND BLOCK.

Henry K. Holdeman, Agent.

DAILY 1871 SUNDAY 1906 WEEKLY

THE
COLORADO SPRINGS GAZETTE

CLARENCE P. DODGE, Publisher.

THE ONLY SEVEN-DAY ISSUE IN CENTRAL COLORADO.
THE EXCLUSIVE SUNDAY ISSUE FOR COLORADO SPRINGS.

Daily and Sunday
60 Cents per Month.

Sunday Issue
Only \$2.00 per Year.

Full Associated Press Service.
Complete State News Service.
Best Editorial and Local Staff.

Colored Want Ad. Section.
Colored Mining Section.
Colorado Resort Department.

**Colorado School of Practical Plumbing
and Sanitary Engineering.**

THE largest and most complete school in The West, devoted to Practical Plumbing and Sanitary Engineering. We have no classes. Each student receives Individual Instruction. In a class an apt and studious pupil might be retarded in his work by others who are less studious. But through our method of Personal Instruction you can advance according to your own ability and application. You are not confined to any one operation for any specified time. As soon as you master each subject you are given advanced work immediately.

CATALOGUE FREE

1645-51 Arapahoe St., DENVER, COLORADO.

MICHAEL O'DONNELL, Prest.

J. F. STAPLETON, Secy-Treas.

R. L. POLK & CO

Colorado Springs,
Colorado City and Manitou

CITY DIRECTORY

1906-1907

Containing a Complete Alphabetical List of Business Firms, Corporations and Private Citizens; a Miscellaneous Directory of City, County, State and United States Officers; Churches, Clubs, Colleges and Schools, Labor Organizations, Secret and Benevolent Societies, etc., etc.

Also a Complete

CLASSIFIED BUSINESS DIRECTORY

Sold by Subscription. Price \$5.00.

17175
Vol.



III

TRIBUNE JOB PRINTING CO.



SALT LAKE CITY, UTAH.

COLORADO SPRINGS:
R. L. POLK & CO., PUBLISHERS.
324-326 Hagerman Building.

Entered according to Act of Congress, in the year 1906, by R. L. Polk & Co., of Utah, in the office of the Librarian of Congress at Washington, D. C.

384
 R. L. Polk & Co.
 1901-1907
 Colo.

Number of Names Under Each Letter of the Alphabet in This Directory.

A	594	Forward	12,288
B	1,752	N	303
C	1,386	O	239
D	952	P	885
E	414	Q	28
F	707	R	1,033
G	870	S	1,943
H	1,595	T	708
I	68	U	37
J	608	V	181
K	667	W	1,280
L	805	Y	97
Mc	563	Z	54
M	1,307	Total	19,076
Forward	12,288		

INTRODUCTORY.

We present herewith the third volume of R. L. Polk & Co.'s combined City Directory of Colorado Springs, Colorado City and Manitou, and feel sure that it will in all respects be found worthy of the approval of its patrons and the public in general, and compare most favorably with like publications issued for the largest cities. The canvass for the information contained herein has been made very recently, and the compilation, printing and binding has been pushed to completion as rapidly as possible, consistent with good and efficient work.

The City Directory is essentially a guide to the city, and to its places of business, its homes, and its institutions. To the man or woman in business it is indispensable, and to the great majority of the general public it is a thing of almost daily utility, but besides all this, there is nothing which is so truly and so comprehensively a record of the city's progress.

This volume contains, by actual count, 19,076 individual names, and by using the lowest multiple in vogue in Western cities (2½) we figure the present population of Colorado Springs, including Colorado City and Manitou, to be 47,690.

Attention is called to the Street and Avenue Guide for the three cities, which appears on pages 25 to 37 inclusive; and to the revised and up-to-date department of Miscellaneous Information, which will be found on pages 39 to 71 inclusive. The "Directory of Householdors" (pages 620 to 702 inclusive) will also be found more complete than ever, and this department of the work will doubtless be highly appreciated by all having occasion to consult it.

We take this opportunity of thanking the liberal and progressive business and professional men of the three cities for the generous support given us in the way of patronage, and the citizens in general for valuable assistance rendered in the way of furnishing us with information concerning themselves and their business. It shall be our aim in the future, as in the past, to publish every year an up-to-date and reliable City and Suburban Directory containing all the features which go to making a work of this kind a true reflex of the territory covered.

R. L. POLK & CO.,
 Publishers.

R. L. POLK, Pres. and Treas.

T. F. SMITH, Vice-President.

W. P. COOPER, Sec. and Mgr.

GENERAL INDEX.

Abbreviations	72	Index to Advertisements	21-23
Alphabetical List of Names	73-547	Introductory	19
Business Directory	548-616	Miscellaneous Information	39-71
Foreign Patrons	617-619	Street and Avenue Guide	35-37
Householders' Directory—Colorado Springs	620-702		

INDEX TO MISCELLANEOUS INFORMATION.

Academies, Schools, etc.	59-61	Constables	43
Aldermen—Colorado Springs ..	33	County Court	42
Aldermen—Colorado City	41	County Government	42-43
American Order of Protection A F & A M	67	County Jail	43
Ancient Order Foresters	69-70	County Poor Farm and Hospital	43
Ancient Order Hibernians	67	Courts—City	39 and 41
A O U W	56	Courts—County	42
Associated Press	67	Courts—State	43
Associations, Clubs, etc.	56-59	Courts—United States	44
B P O E	67	Daughters of American Revolution	57
Bands of Music	64	Department of Public Health—Colorado Springs	39
Blocks, Halls, etc.	65-66	District Court—State	43
Board of Education—Colorado Springs	39	District Court—U S	44
Board of Education—Colorado City	41	Eagles	68
Board of Education—Manitou Springs	42	Eastern Star	70
Board of Health—Colorado Springs	39	Election Precincts—Colorado Springs	40-41
Brotherhood of American Yeomen	68	Election Precincts—Colorado City	42
Building & Loan Associations ..	52	Election Precincts—Manitou Springs	42
Buildings, Halls, etc.	65-66	Elks	67
Catholic Knights of America ..	57	Elks' Club	57
Cemeteries	52	Fire Department—Colorado Springs	39-40
Chamber of Commerce	71	Fire Department—Colorado City	41
Churches	52-56	Fire Department—Manitou Springs	42
Circuit Court	44	Fourth Judicial District Court ..	67-68
Citizens' Alliance	57	Foresters	68
City Ambulance—Colorado Springs ..	41	Fraternal Order Eagles	58
City Council—Colorado Sprgs ..	39	G A R	68
City Council—Colorado City	41	Grand United Order Odd Fellows ..	65-66
City Court—Colorado Springs ..	39	Halls, Public Buildings, etc.	39
City Court—Colorado City	41	Health Department—Colorado Springs ..	39
City Election Precincts—Colorado Springs ..	40-41	Hibernians	56
City Election Precincts—Colorado City ..	42	Hospitals, Sanitariums, etc.	61
City Estray Pound—Colorado Springs ..	41	Improved Order Red Men	68
City Government—Colorado Springs ..	38-41	Independent Order Foresters ..	68
City Government—Colorado City ..	41-42	I O O F	68
City Scales—Colorado Springs ..	41	Justices of the Peace	42
Clubs, Societies, etc.	56-59	Knights of Columbus	68
Colleges and Schools	59-61	Knights of Honor	69
Colonial Dames of America ..	57	K of P	69
Colorado College	60	Knights and Ladies of Security ..	68
Colorado Postoffices	46-52	Labor Organizations	61-62
Commercial Bodies	71	Libraries	62
		Loan and Savings Assns.	52

Masonic	69-70	Salvation Army	56
Masonic—Colored	70	Sanitariums, Hospitals, etc.	61
Military	63-64	Savings and Loan Assns.	52
Missions	56	Schools and Colleges	59-61
Modern Woodmen of America	70	Secret Organizations	67-71
Musical Organizations	64	Societies, Clubs, etc.	56-59
National Guard Colorado	63-64	Societies—Secret	67-71
National Union	70	Standing Committees of City Council—Colorado Springs ..	38-39
Newspapers, etc.	64-65	Standing Committees of City Council—Colorado City ..	41
Odd Fellows	68	State Government	43-44
Odd Fellows—Colored	68	State Institutions	43
Opera Houses, Theatres, etc.	71	State Judiciary	43
Orchestras	64	State Railways	71
Order Eastern Star	70	Street and Avenue Guide	25-37
Parks and Public Grounds	64-65	Theatres, Opera Houses, etc.	71
Periodicals, etc.	64-65	Town Government—Manitou ..	42
Police Department—Colorado Springs ..	39	Trade Organizations	71
Police Department—Colorado City ..	41	Trades and Labor Organizations ..	61-63
Post Offices—Colorado Sprgs, Colorado City, Manitou, Pike View ..	45	United States Commissioners ..	44
Post Offices in Colorado	46-52	United States Courts	44
Public Buildings, Halls, etc.	65-66	United States Land Offices	44
Public Schools	59-60	United States Officers—Located in Colorado	43-44
Railroads	66-67	Wards and Boundaries—Colorado City	42
Rates of Postage	45	Women of Woodcraft	71
Rathbone Sisters	69	Woodmen of the World	71
Rebekah	68	Workmen	67
Red Men	68	Yeomen	68
Referees in Bankruptcy	44	Y M C A	59
Royal Arcanum	70		
Royal Neighbors of America ..	71		

INDEX TO ADVERTISEMENTS.

Acacia The	74	Colorado City Transfer, Coal & Storage Co	614
Adams & Williams	75	Colorado Midland Ry	10
Anthony Motor & Mfg Co.	84	Colorado Mineral Water Co ..	back cover
front edge of leaves and p ..	84	Colorado Press The	4
Antlers Hotel	85	Colorado Savings Bank	153
Antlers Turkish Baths	85	Colorado School of Practical Plumbing & Sanitary Engineering ..	front cover and p 16
Argus The	151	Colorado Springs Catering Co ..	right top lines and p 497
Arterburn & Perkey	87	Colorado Springs Co	right top corner cards
Ballard J R	back cover	Colorado Springs Dry Goods Co ..	154
Banning W M	507	Colorado Springs Electric Co ..	left top lines and p 154
right top corner cards and p ..	507	Colorado Springs Floral Co ..	bottom edge of leaves
Barnes G S & Son	96	Colorado Springs Fuel Co	155
Batchelder W J	84	Colorado Springs Gazette	right side lines and p 16
front edge of leaves and p ..	84	Colorado Springs Paving & Tile Co	right bottom lines
Beckhold Printing & Book Mfg Co ..	inside back cover	Colorado Springs & Cripple Creek District Ry ..	6
Bennett Mrs Mae	74	Colorado Typewriter Exchange Co ..	opp 615
Braidwood J B	116	Continental Casualty Co	494
right top lines and p ..	116	Cotten & Terrill	left top corner cards and p 162
Bumstead F F & Co	126	Critic Pub Co	167
Burgess W N	127	Crump F P	back cover
right top lines and p ..	127	Culton James	14
Burley D E	8	Daily Transcript The	4
Burtner J H	9	Davie Realty Co	back cover and p 174
Chapman H C	back fly leaf	Davis & Mueth Catering Co ..	375
Chase J O	151		
Chelton Inn	197		
Chicago, Milwaukee & St Paul Ry ..	12		
Chicago, Rock Island & Pacific Ry ..	13		
Clark Greenhouses	116		
right top lines and p ..	116		
Clark W F	right bottom lines		
Club Stables	148		
left top lines and p ..	148		
Coats Lee	15		
Colorado City Argus	151		

Democrat The	200	Mueth's	375
Denver Post The	15	National Hotel	379
Denver Times The	15	Nock & Garside	567
Denver & Rio Grande Railroad	7	Oregon Short Line Railroad	8
Downs Dr C A	back cover and p 188	Otis Elevator Co	568
Drake Ernest	13	Pastor & Blood	568
Drew N L	13		right top lines and p 561
Ege M A	right side lines and p 18	Pearl Market	400
Ehrenfeld Mrs L E	197	Peterson Ole	right bottom lines
Elam J Frank	568	Phoenix Mutual Life Ins Co	494
Eldridge L P & Son	198	Pike's Peak Mineral Water	465
El Paso Blue Print Co	444	Co	
El Paso County Democrat	200	Pike's Peak Printing Co	left bottom lines
El Paso Ice & Coal Co	left side lines and pp 2 and 559	Polk R L & Co	opp inside back cover
El Paso Lumber Co	top edge of leaves	Powell W R	left top corner cards and p 305
El Paso Pub Co	200	Preston J E	12
Enterprise Brass & Machine	Works	Price B I Eye System	5
	15	Prompt Printery	414
Evening Telegraph The	3	Public Opinion	left bottom lines
Fertig C F	front cover and p 211	Reed Investment Co	front cover
Foley J A	14	Reilly W I	151
Forrester Robert	right side lines and p 596	Remer T F	right top corner cards and p 441
Gabel-Clark Engraving Co	569	Remington Typewriter Co	615
Gazette The	right side lines and p 16	Rio Grande Lines	7
Giddings Bros	229	Robinson & Taber	left top lines and p 148
Giese W E	opp p 564	Rock Island System	13
Giles Mercantile Agency Co	back fly leaf	Rocky Mountain News	15
Gillett E W	9	St Vrain Livery & Boarding	Barn
Gilmore Plumbing Co	front cover		right top corner cards and p 441
Globe Realty Co	233	Salt Lake Route	9
Greene Ferdinand	right top lines	San Pedro, Los Angeles & Salt	Lake Railroad
Grill The	right top lines and p 497		9
Hames N B	right top corner cards and p 249	Sawyer & Garstin	444
Harman H C	155	Schaefer J L	back bone
Hart C W	back bone	Scurr H A	right side lines and p 606
Hart & Hart	back bone	Select Dining Parlors	451
Hastings - Allen Realty & Building Co	back cover	Sherman C M	614
Hayden Frank	bottom edge of leaves	Sherman Mrs Frank	379
Hewitt & Pond Realty & Loan Co	front cover	Short Line The	6
Hillmer Mrs M D	left top corner cards and p 269	Sinton Dairy Co	left top corner cards and opp 461-513
Hiltbrand J D	right top corner cards and p 270	Slinker Burton	left top lines and p 471
Hoffman The	right top corner cards and p 249	Smith C L	465
Holdeman H K	15	Smith Cider Co	465
Hooper S K	7	South End Boarding & Livery Stables	left top lines and p 471
Houston Lumber Co	left top lines	Speers C H	10
Ideal Paint Co	284	Spencer D S	8
Illinois Central Railroad	14	State Realty Co	front cover and p 476
Johnson Nannie E	293	Stock Louis	front cover and p 480
Kaufman & Co	right top lines and p 300	Sydney E B	back cover and p 85
Kentucky Stables	left top corner cards and p 305	Taber E R	left top lines and p 148
Kernochan E L	306	Tarbell W S	167
Koehler Loan & Investment Co	312	Taylor C D	490
Lawton A J	left top corner cards	Telegraph The	3
Lovan O W	right bottom corner cards and p 330	Thiel Detective Service Co	opp p 564
Lubbert Dr Frederick	332	Thomas A D	494
Lucas W I	right top corner cards and p 332	Thomas D W	233
McCracken S D	154	Thorsen P L	154
Mac Watters D C	6	Thurston E C	right top lines and p 497
Manitou Mineral Springs Co	right top lines	Townsend H C	11
Mellon W A	451	Transcript The	4
Meyer O E	200	Travelers' Insurance Co	198
Midland Route	10	Tribune Job Printing Co	opp p 548
Mining Investor The	167	Trossbach Herman	501
Missouri Pacific Railway	11	Tucker Fred S Furniture Co	503
Mitchell H H	367	Tyler C E & Co	506
Moore Hardware & Iron Co	opp 368	Union Ice & Coal Co	right top corner cards and p 507
		Wandell & Lowe Transfer & Storage Co	518
		Whitaker Printing Co	4
		Williams Claude S	12
		Williamson W W	533

Wills Henry Le B & Co	back cover and p 534	Ye Cheiten Inn	197
Wolfe & Bell	538	Yeager C F	3
Yates & McClain	front cover	Zimmerman Supply Co	615
		Zittel Carl	615

ADDITIONS, REMOVALS, ALTERATIONS AND NAMES RECEIVED TOO LATE FOR REGULAR INSERTION.

Remsen Rev Henry Rutgers, Rector Grace Episcopal Church, res 14 S Weber.



Changes in Names of Streets of the City

JUNE 12, 1906

Result of Ordinance Passed Two Months Ago.

Summit street and Pitkin street to Seventh street.

Eaton street and Bear Creek road from Colorado avenue to railroad, to Eighth street.

First street and Adams street to Ninth street.

Second street to Tenth street.

Third street to Eleventh street.

Fourth street to Twelfth street.

Monroe street and Campo street to Twelfth street.

Fifth street or Praderia avenue south of Jefferson street to Thirteenth street.

Sixth street to Fourteenth street.

Seventh street to Fifteenth street.

Eighth street to Sixteenth street.

Ninth street and Crystal avenue to Seventeenth street.

Tenth street and Galena avenue to Eighteenth street.

Eleventh street to Nineteenth street.

Twelfth street to Twentieth street.

Midland avenue to Hayes street.

Washington avenue in La Vergne to Grant avenue.

Praderia avenue east of West Boulder street, formerly Agua street, to Willamette avenue.

Sherman street to Willamette avenue.

Bristol street and Collado street to Monument street.

Bluff street and Cable street to Cooper avenue.

Water street Cheyenne place and Wheeler place to Arcadia street.

Fountain Place, Grand View street, Arlington street and Irvine place to Franklin street.

Cherry street to Custer avenue.

Miles avenue to Cedar street.

Oak street south of Bijou street to Corona street.

Oak street north of St. Vrain to Royer street.

Park street and Acequia avenue west of Limite street to Park avenue.

University place to Glen avenue.

Valley avenue to Pine street.

Short street to Center street.

West Boulder street, formerly Agua street west of Chestnut street, to Manitou boulevard.

Stillman street to Monument street.

Harrison avenue (west side) to Dale street.

Monroe street (West Colorado Springs) to Lincoln.

Jackson street (West Colorado Springs) to Park avenue.

Earl's court to Wood avenue.

Audley place to Uintah street.

Berkley place to San Miguel street.

Astoria street to Columbia street.

Boulder place to Boulder street.

Verona avenue to St. Vrain street.

Jefferson street, from Seventh street to Praderia avenue, to Rosita avenue.

Praderia avenue between Jefferson street and the west side of Boulder street (formerly Agua street) to Rosita avenue.

Moreno place to Moreno avenue.

Sewell street to North Spruce street.

Cahn's place and Taylor place to West Monument street.

Agua street to West Boulder street.

Praderia street to North Fifth street.

Washington street in La Vergne to Grant avenue.

R. L. POLK & CO'S Colorado Springs, Colorado City and Manitou DIRECTORY

VOL. 1906 III.

STREET AND AVENUE GUIDE.

The arrangement of this Street and Avenue Guide is copyrighted by R. L. Polk & Co. All Rights Reserved.

NAMES AND LOCATION OF STREETS, AVENUES, ETC.

ACEQUIA (West Colorado Springs Land Co.'s Addn)—runs from Limite northeast to Short, thence north to Collado ave, and from Praderia ave southeast to Limite; second north of Pike's Peak ave.

ADAMS — (Cahn's Addn) — runs from Pike's Peak ave to Huerfano; first east of Limite.

ADAMS — (Colorado City) — runs west from Fifth to Sixth; first north of Broadway.

ADAMS CROSSING—(Manitou)—at east end of Manitou ave.

ADELAIDE PLACE — (Peck's Addn)—runs south from 207 W St. Vrain; first east of Pine.

AGATE—(Colorado City)—runs north from Manitou ave to El Paso boul; first west of Red Rock ave.

ALAMOSA—(Addn No. 5)—runs from Boulder place to W Cache la Poudre; first west of Cascade ave.

ALDER—(Broadmoor)—runs east from Ninth to Eleventh; first south of Pine ave.

ANTELOPE PATH—(Manitou)—runs east from Deer Path ave to South Path; first south of C. M. Ry.

AQUA AVE—(Sherman Addn)—runs from Walnut to Chestnut, thence northwest beyond Collado ave; fourth north of Pike's Peak ave.

ARAPAHO PLACE—(Manitou)—runs southwest from Manitou ave to Central ave; fourth east of D & R G Depot.

ARCADIA PLACE—(East Dale Addn)—runs north and south from Dale; tenth east of Cascade ave.

ARCH—(Colo City)—runs south from south end of Third to South boul; ninth west of Sheldon ave.

ARENSDALE—lies west of Colo City; bet car line and Garden of The Gods.

ARLINGTON — (Mountain View Addn)—runs from Willamette ave to Dale; seventh east of Cascade ave.

ARMSTRONG AVE.—(West Colorado Springs Addn)—runs from Ninth west to E Third, Colorado City.

ASH.—(West Colorado Springs Addn No. 1)—runs from Eighth northwest to Tenth; sixth north of Colorado ave.

ASH.—(Colorado City)—runs south from Main to Wheeler ave; third west of Sheldon ave.

ASTORIA.—(D. Russ Wood Addn)—runs from Cascade ave to Woods ave; fourteenth north of Pike's Peak ave.

ATLANTIC.—(Sweet's Subdivision)—runs north from Rio Grande to Moreno ave; fourth west of Cascade ave.

AUDLEY PLACE.—(Mayfair Addn)—runs from 1200 N Cascade ave, west to Glen ave.

AUSTIN AVE.—(Nob Hill)—runs east from Main; tenth north of E Pike's Peak ave.

BALTIC.—(Sweet's Subdivision)—runs from Moreno ave to Rio Grande and from D & R G R R to Mill; third west of Cascade ave.

BARR'S STATION.—(Colorado City)—1165 Colorado ave.

BARSE AVE.—(Colorado City)—runs from Third to Superior; eighth north of Colorado ave.

BEACON.—(Roswell)—runs north from Van Buren; third west of Cascade ave.

BEAR CREEK ROAD.—(West Bluff Addn)—runs from Huerfano southwest to D & R G R R; first east of Limite.

BEECH AVE.—(Broadmoor)—runs southeast from Lake Circle to Broadmoor ave.

BELLEVUE AVE.—runs west from Chestnut, first south of Huerfano.

BERKLEY.—(Roswell)—runs north from First; second west of Cascade ave.

BERKLEY PLACE.—(Mayfair Addn)—runs from N Cascade ave west beyond Earle's Court, thirteenth north of Pike's Peak ave.

BERTHA CIRCLE.—(Broadmoor)—runs north from Broadmoor ave to Maple ave; bet Fourth and Fifth.

BEVERLY PLACE.—runs south from 9 W Willamette ave.

BIJOU.—runs from N Cascade ave west to Williams and east to El Paso, and from Hancock ave east to Main; second north of Pike's Peak ave.

BLUFF.—(Rock Island Addn)—runs from W Yampa to north of W San Rafael; third west of D & R G R R.

BLUFF AVE.—(Manitou)—runs southwest from Prospect to Ruxton ave; first north of Brook.

BOTT AVE.—(Colorado City)—runs west from Chestnut five blocks; fourth south of Main.

BOULDER.—runs west from Adelaide Place and east from N Cascade ave to Institute, and from Hancock ave east to Main; fourth north of Pike's Peak ave.

BOULDER COURT.—runs south from 17 Boulder Crescent.

BOULDER CRESCENT.—(Addn No. 5)—runs from N Cascade ave to Sierra Madre; fourth north of Pike's Peak ave.

BOULDER PLACE.—(Addn No. 5)—runs from N Cascade ave to Sierra Madre; fifth north of Pike's Peak ave.

BOULEVARD.—(See Manitou Boulevard.)

BREWSTER.—(Roswell City Addn)—runs from Holly to Elm; sixth west of D & R G R R.

BRISTOL.—(Fical Addn)—runs from Walnut to Cooper; seventh north of Pike's Peak ave.

BROADMORR.—three miles southwest of city on Cheyenne road.

BROADMOOR AVE.—(Broadmoor)—runs northeast from Mountain ave to Eighth.

BROADWAY.—(Colorado City)—runs west from Chestnut to Sixth; first south of Main.

BROOK.—(Manitou)—runs north from Ruxton ave to Prospect; third west of Manitou ave.

BROOKSIDE.—All that territory lying bet Tejon and Nevada ave; twelve blocks south of Pike's Peak ave.

BUENA VENTURA.—(D Russ Wood Addn)—runs from Wood ave to Tejon and from Wahsatch ave to Corona; fifteenth north of Pike's Peak ave.

BUSCH AVE.—(Colorado City)—runs west from Chestnut to Sixth; third south of Main.

CABLE.—(Roswell City Addn)—runs from Holly to Elm; second west of D & R G R R.

CACHE LA POUDDRE.—(Addn No 1)—runs from N Cascade ave west to Monument Creek and east to Institute, and from Custer ave east to Main.

CAHN'S PLACE.—(Cahn's Addn No 2)—runs east from Spruce; bet Sherman and Harrison ayes.

CALVERT AVE.—(Colorado City)—runs south from Broadway to South boul; bet Pine and Arch.

CAMERON AVE.—(Shull's Subdivision)—runs west from Conejos; tenth south of Pike's Peak ave.

CAMP HARDING.—Cheyenne road, Stratton Park.

CAMPO.—(West Colorado Springs Land Co's Addn)—runs from Aqua ave southwest to Acequia.

CANON AVE.—(Manitou)—runs north from Manitou ave, one-fourth mile west of D & R G Depot.

CANON BOULEVARD.—(Manitou)—runs north from west end of El Paso boulevard to limits.

CANON CITY ROAD.—runs southeast from S Nevada ave at intersection of Ivywild and Lihue.

CAPITOL HILL.—(Manitou)—two blocks west of junction of Ruxton and Manitou ave.

CAPITOL HILL AVE.—(Manitou)—runs from Prospect through Capitol Hill; first north of Ruxton ave.

CARAMILLO.—runs from N Cascade ave east to El Paso and west to Wood ave; sixteenth north of Pike's Peak ave.

CARPENTER'S ALLEY.—runs from Pike's Peak ave north to Kiowa; bet Nevada ave and Weber.

CASCADE AVE.—divides city into east and west sections; runs from Pike's Peak ave north and south to city limits.

CAVE AVE.—(Manitou)—runs north from Spencer ave to Manitou terrace; first west of Canon ave.

CEDAR.—(Broadmoor)—runs from Ninth to Eleventh; second south of Pine ave.

CEDAR.—(Cheyenne and McClure's Addn)—runs from Huerfano south to C & S R R.

CEDAR.—(Fairview Addn)—runs from High north to Platte ave; tenth east of Cascade ave.

CEDAR.—(Roswell City Addn)—runs from Rock Island ave west to Brewster.

CEDAR AVE.—(Colorado City)—runs from Fourth to Fifth; tenth north of Colorado ave.

CENTER.—(Ivywild)—runs south from Ramona ave to Cheyenne ave; first west of S Cascade ave.

CENTER.—(Orrin's and Hastings' 2d Addn)—runs from D & R G R R west to Spruce; bet W St Vrain and Sherman ave.

CENTRAL AVE.—(Manitou)—runs along the southern boundary of Manitou.

CHERRY.—(Fairview Addn)—runs from High to Platte ave; ninth east of Cascade ave.

CHERRY PLACE.—(Manitou)—runs north from Manitou ave to El Paso boulevard; first east of D & R G Depot.

CHESTNUT.—runs from C M R R north to Collado ave; sixth west of Cascade ave.

CHESTNUT.—(Colorado City)—runs south from Main to South boul; fourth west of Sheldon ave.

CHEYENNE AVE.—runs from intersection of Platte and Nevada ayes northeast to intersection of St. Vrain and Wahsatch ave.

CHEYENNE AVE.—(Broadmoor)—runs northeast from Lake Circle to Mesa ave.

CHEYENNE AVE.—(Ivywild)—runs east and west through center of Ivywild.

CHEYENNE BOULEVARD.—runs southwest from S Cascade ave to Stratton Park.

CHEYENNE CANON.—(North)—runs west from Cheyenne Park.

CHEYENNE CANON.—(South)—runs south from Cheyenne Park.

CHEYENNE PLACE.—(Cheyenne Addn)—runs from Fountain south to C & S R R; bet Prospect and Institute.

CHEYENNE ROAD.—runs southwest from S Nevada ave to Cheyenne boulevard.

CHURCH PLACE.—(Manitou)—runs north from Ruxton ave two blocks; second west of Manitou ave.

CIMARRON.—runs from S Cascade ave west to D & R G R R and east to Wahsatch ave and from Shook's Run east to Cedar; fifth south of Pike's Peak ave.

CLINTON.—(Colorado City)—runs east from Seventh to Crescent ave; bet Monroe and Jackson.

COLLADO AVE—(Hilltop Addn)—runs from Chestnut west to Aqua.

COLLEGE PLACE—runs from N Cascade ave west to Earle's court; eleventh north of Pike's Peak ave.

COLORADO AVE—(continuation of Huerfano)—runs from Limite northwest to city limits.

COLORADO AVE—(Colorado City)—a continuation from Colorado Springs; runs through the center of the city from east to west limits.

COLUMBIA—runs from N Cascade ave west to El Paso; fourteenth north of Pike's Peak ave.

COMO—(West Colorado Springs Land Co's Addn)—runs from Acequia north to Praderia ave.

CONEJOS—runs from Huerfano south to city limits; third west of Cascade ave.

COOPER AVE—(Fical and Sherman Addns)—runs from Aqua north beyond Sherman ave; sixth west of Cascade ave.

CORONA—runs north from Bijou to Platte ave and from Boulder to Fontanero; south from Pike's Peak ave to Cucharras and from Moreno ave to A T & S F R R; fifth east of Cascade ave.

CORONATION—(Colorado City)—runs south from Colorado ave to foothills; bet Tenth and Eleventh.

COSTILLA—runs from S Cascade ave west to Chestnut and east to El Paso, and from Prospect east to Institute; fourth south of Pike's Peak ave.

COURT—(Colorado City)—runs from Colorado ave north to Lincoln ave; first west of 3d.

CRESCENT AVE—(North End Addn)—follows C R I & P R R right of way from Wahsatch to Nevada ayes; twenty-seventh north of Pike's Peak ave.

CRESCENT AVE—(Colorado City)—runs northwest from north end of Sixth to Rosita ave.

CRYSTAL—(West Colorado Springs Addn)—runs from D & R G R R north to Colorado ave; bet Ninth and Tenth.

CUCHARRAS—runs from S Cascade ave east to Hancock ave and west to Limite; second south of Pike's Peak ave.

CUMBERLAND HEIGHTS—All that territory running north from Huerfano to Lake; east of city limits.

CURTIS POSTOFFICE—1½ miles northeast of C R I & P R R bridge on N Tejon.

CUSTER AVE—(Day's Addn and Hasting's 4th Addn)—runs from Boulder north beyond San Miguel; tenth east of Cascade ave.

DALE—runs from N Cascade ave west to Alamosa and east to A T & S F R R and from Custer ave east to Main; eighth north of Pike's Peak ave.

DEER PATH AVE—(Manitou)—runs south from Manitou ave to Navajo ave; second west of D & R G Depot.

DEL NORTE—runs from N Cascade ave east to El Paso and west beyond Wood ave; seventeenth north of Pike's Peak ave.

DEL NORTE COURT—runs south from 317 E Del Norte.

DES MOINES—runs south from D & R G R R to Fountain creek; first west of S El Paso.

DORCHESTER—runs between First and Cheyenne Boulevard, two blocks west of S Tejon, northwest of Ivywild.

EARLE'S COURT—runs from College Place north to Astoria; first west of Cascade ave.

EATON—(Cahn's Addn)—runs from W Huerfano north to W Kiowa; eighth west of Cascade ave.

EHRICH—(Colorado City)—runs west from Fourth to Seventh—third south of Main.

EIGHTH—(Broadmoor)—runs north from Broadmoor ave to Elm ave; ninth east of Lake Circle.

EIGHTH—(West Colorado Springs Addn No 1)—runs from Colorado ave northeast to city limits; seventh west of Limite.

EIGHTH—(Colorado City)—runs north from Grand ave to Jackson; eighth west of Sheldon ave.

ELEVENTH—(Broadmoor)—runs north from Olive to Alder; second east of Ninth.

ELEVENTH—(West Colorado Springs Addn No. 1)—runs from Colorado ave northeast to city limits, thence north to Mesa ave; tenth west of Limite.

ELEVENTH—(Colorado City)—runs north from Colorado ave to Monroe; eleventh west of Sheldon ave.

ELK—(Manitou)—runs southwest from C M Ry to Central ave; first east of Deer Path ave.

ELM—(Nob Hill)—runs east from N Main; seventh north of E Pike's Peak ave.

ELM—(Roswell City Addn)—runs from Rock Island ave west to Brewster; north boundary of city limits.

ELM AVE—(Broadmoor)—runs east from Maple ave ten blocks; first north of Lake ave.

ELM AVE—(West Colorado Springs Addn No. 1)—runs from Eighth west to Eleventh; fifth north of Colorado ave.

EL PASO—runs from Rio Grande north to Fontanero; sixth east of Cascade ave.

EL PASO BOULEVARD—(Colorado City)—runs west from Lincoln ave through Grand View and Arens-dale addns.

EL PASO BOULEVARD—(Manitou)—runs from a point two blocks north of D & R G Depot, east to limits; first north of Manitou ave.

ESPANOLA—runs from N Cascade ave east to El Paso and west to Wood ave; eighteenth north of Pike's Peak ave.

EVERGREEN CANYON—(Manitou)—See Canon Boulevard.

EWING AVE—(Cumberland Heights)—runs north from E Pike's Peak ave to Lake; first east of Main.

EXCHANGE PLACE—runs from Nevada ave west beyond Tejon; bet Pike's Peak ave and Kiowa.

FARR'S COURT—runs from 516 E Platte ave north one-half block.

FARRAGUT AVE—(East End Addn)—runs from Huerfano north to Yampa; fourth east of Hancock ave.

FIFTH—(Broadmoor)—runs north from Broadmoor ave to Elm ave; sixth east of Lake Circle.

FIFTH—(Roswell)—runs west from Cascade ave to Main; fifth north of Van Buren.

FIFTH—(West Colorado Springs)—runs from Hayes northeast to Lincoln ave; fourth west of Limite.

FIFTH—(Colorado City)—runs north from Wheeler ave to Cedar ave; fifth west of Sheldon ave.

FIFTH EAST—(Nob Hill)—runs north from Lake to Austin ave; fifth east of Main.

FIRST—(Broadmoor)—runs north from Broadmoor ave to Mesa ave; first east of Lake Circle.

FIRST—(Brookside)—northern boundary; runs east and west.

FIRST—(Roswell)—runs west from Berkley to Main; first north of Van Buren.

FIRST—(West Colorado Springs)—runs from Grant ave south to Hayes; first west of Limite.

FIRST—(Colorado City)—runs north from C M Ry shops to Monroe; first west of Sheldon ave.

FIRST EAST—(Nob Hill)—runs north from Lake to Austin ave; first east of N Main.

FONTANERO—runs from N Cascade ave east to El Paso and west to Wood ave; nineteenth north of Pike's Peak ave.

FOOTE AVE—(East End Addn)—runs from Huerfano north to Yampa; second east of Hancock ave.

FORT WORTH—(Washington Heights Addn)—runs from Corona east to El Paso; tenth south of Pike's Peak ave.

FOUNTAIN—runs from Conejos east to El Paso; ninth south of Pike's Peak ave.

FOUNTAIN PLACE—(Cheyenne Addn)—runs from Fountain south to C & S R R; bet El Paso and Prospect.

FOUNTAIN PLACE—(Manitou)—runs east from South Path one block; first south of D & R G Depot.

FOUNTAIN ROAD—runs southeast from junction of Hamlin and S El Paso.

FOURTH—(Broadmoor)—runs north from Broadmoor ave to Lime; fourth east of Lake Circle.

FOURTH—(Roswell)—runs west from Cascade ave to Main; fourth north of Van Buren.

FOURTH—(West Colorado Springs)—runs from Grant ave northeast to Lincoln ave; third west of Limite.

FOURTH—(Colorado City)—runs north from north end of Market to north city limits; fourth west of Sheldon ave.

FOURTH EAST—(Nob Hill)—runs north from Lake to Austin ave; fourth east of Main.

FRANKLIN—(Hewitt's Addn)—runs from High north to Platte ave; seventh east of Cascade ave.

GALENA AVE—(Colorado City)—runs from Midland ave north to Colorado ave; first west of Tenth.

GARFIELD—(Walnut Addn)—runs from El Paso east to Prospect; bet Dale and Cache la Poudre.

GILLETTE—runs from Shook's run east to El Paso.

GLASSTOWN—(Colorado City)—subdivision and portion of South Colorado City; six blocks south of C M Ry.

GLEN AVE—(Harrison's Re-subdivision)—runs from San Rafael north to Berkley place; first east of D & R G R R.

GLEN EYRIE—(private residence of Gen Wm J Palmer)—3 miles north of West Colorado City.

GLEN EYRIE ROAD—(Colorado City)—an extension of Tenth st, north from Rosita ave.

GRAND AVE—(Manitou)—runs west from Canon ave two blocks; second north of Manitou ave.

GRAND VIEW PLACE—(Older's Addn)—runs north from 730 E Boulder; bet El Paso and Prospect.

GRANT AVE—(West Colorado Springs)—runs from Limite north-west to city limits; first south of Colorado ave.

GRANT AVE—(Colorado City)—runs west from Third to Eighth; second south of Colorado ave.

GREENWOOD AVE—(Manitou)—runs southwest from Central ave to mountains; one-half block west of Pawnee ave.

GRISWOLD—runs from Shook's Run east to El Paso; first south of Gillette.

GROVE AVE—(Manitou)—runs south from Ruxton ave to mountains; first west of Brook.

GYPSUM—(Colorado City)—runs north from Colorado ave to city limits; first west of Twelfth.

HAGERMAN—(Colorado City)—runs west from Spruce to Seventh; first south of Main.

HAMLIN—runs southeast from E Las Vegas along D & R G R R to S El Paso.

HANCOCK AVE—runs from Rio Grande north to Yampa; tenth east of Cascade ave.

HARRISON—(North End Addn No 3)—runs from Tejon east to Wahsatch ave; twenty-sixth north of Pike's Peak ave.

HARRISON AVE—(Bet Cahn's and Spruce Addns)—runs from Sierra Madre west to Walnut.

HARRISON PLACE—(Cahn's Addn No 2)—runs from Harrison ave south to Cahn's place; second west of D & R G R R.

HARVARD AVE—(Colorado City)—runs north from 301 Manitou ave.

HARVARD COURT—(Day's Addn)—runs from Boulder north to Park court; tenth east of Cascade ave.

HAYES—(West Colorado Springs)—runs from Limite northwest to Seventh; second south of Colorado ave.

HAYES—(Colorado City)—runs west from Fifth to Sixth; fourth south of Main.

HAZEL—(Colorado City)—runs south from Main to Wheeler ave; first west of Sheldon ave.

HAZEL AVE—(Broadmoor)—runs north from Lake Circle to Mesa ave.

HICKORY—(Broadmoor)—runs east from Ninth to Eleventh; third south of Pine ave.

HICKORY—(Nob Hill)—runs east from N Main; ninth north of E Pike's Peak ave.

HIGH—runs from Oak east to Hancock ave; second north of Pike's Peak ave.

HIGH—(Manitou)—runs west from South Path to Deer Path ave; first south of Manitou ave.

HIGHLAND—runs southwest from Cheyenne road to Cheyenne boulevard.

HILL—(Prospect Heights Addn)—runs from Platte ave south, thence southeast and east; second west of Chestnut.

HOLLY—(Roswell City Addn)—runs from Rock Island ave west to Brewster; seventh south of Elm.

HOLLY AVE—(Broadmoor)—runs from Cheyenne ave to Maple ave.

HOWBERT—(Colorado City)—runs west from Third to Seventh; second south of Main.

HUERFANO—runs from S Cascade ave east to Main and west to Limite; first south of Pike's Peak ave.

HUGO—(South Colorado Springs)—runs from Shook's Run east to D & R G R R; thirteenth south of Pike's Peak ave.

ILIFF AVE—(Brookside)—runs from First to Second; bet Tejon and S Nevada ave.

INDIAN PATH—(Manitou)—runs south from C M Ry to Arapaho place; second south of D & R G Depot.

INSTITUTE—runs from Rio Grande north to San Miguel; eighth east of Cascade ave.

IRON MOUNTAIN AVE—(Manitou)—runs south from Central ave to Mountains; first east of Pawnee ave.

IRVINE PLACE—(Columbia Addn)—runs from Uintah north to Columbia; seventh east of Cascade ave.

IVYWILD—all that territory lying between Conejos and Nevada ave; fifteen blocks south of Pike's Peak ave.

JACKSON—(North End Addn)—runs from west of N Cascade ave east to Wahsatch ave; twenty-fourth north of Pike's Peak ave.

JACKSON—(Colorado City)—runs west from Second to west city limits; fourth north of Colorado ave.

JACKSON AVE—West Colorado Springs Addn No 1)—runs from Twelfth northwest to city limits; fourth north of Colorado ave.

JEFFERSON—(North End Addn)—runs from west of N Cascade ave east to Wahsatch ave; twenty-fifth north of Pike's Peak ave.

JEFFERSON—(West Colorado Springs)—runs from Seventh east to Sixth, thence southeast to Praderia ave; fourth north of Colorado ave.

JEFFERSON—(West Colorado Springs Addn No 1)—runs from Twelfth northwest to city limits; second north of Colorado ave.

JEFFERSON—(Colorado City)—runs west from First to west city limits; second north of Colorado ave.

KENNARD—(Colorado City)—runs north from Rosita ave to Thornton ave; bet Fifth and Sixth.

KING AVE—(Cumberland Heights)—runs north from E Pike's Peak ave to Lake; second west of N Main.

KIOWA—runs from N Cascade ave east to Main and west to Sierra Madre and from Monument creek west to Eaton; first north of Pike's Peak ave.

KIOWA PLACE—runs from Pike's Peak ave north irregularly to Kiowa; first west of A T & S F R R.

LAKE—(Nob Hill)—runs east from N Main; fifth north of E Pike's Peak ave.

LAKE AVE—(Broadmoor)—runs northeast from Lake Circle to Seventh.

LAKE CIRCLE—(Broadmoor)—runs around Cheyenne Lake.

LANGMEYER—(Colorado City)—runs south from Adams to Busch ave; bet Fifth and Sixth.

LAS ANIMAS—runs from D & R G R R east to A T & S F R R; eighth south of Pike's Peak ave.

LAS VEGAS—runs east from Cascade ave to Shook's Run; eleventh south of Pike's Peak ave.

LAUREL—(Roswell City Addn)—runs from Rock Island ave west to Brewster; sixth south of Elm.

LA VETA AVE—(Colorado City)—runs from Third to Superior; ninth north of Colorado ave.

LIHUE—All that territory lying between Nevada ave and El Paso and E First and Canon City road.

LIME—(Broadmoor)—runs east from Third; first north of Maple.

LIMITE—runs from D & R G R R north to North; ninth west of Cascade ave; east boundary of West Colorado Springs.

LINCOLN AVE—(Colorado City)—runs west from Sheldon ave to west city limits; first north of Colorado ave.

LINCOLN AVE—(West Colorado Springs)—continuation of Kiowa, runs from Eaton northwest to city limits; second north of Colorado ave.

LINCOLN AVE—(Manitou)—runs parallel to Washington ave, one block north of same.

LINDEN AVE—(Broadmoor)—runs east from Eleventh; first north of Pine ave.

LOCUST—(Nob Hill)—runs east from N Main; eighth north of E Pike's Peak ave.

LOGAN AVE—(East End Addn)—runs from Huerfano north to Yampa; fifteenth east of Cascade ave.

LOOKOUT—(Prospect Heights Addn)—runs southwest from Hill; first south of Bijou.

LOW—(Roswell City Addn)—runs from Holly north to Elm; second west of Rock Island ave.

LOWELL—(Lowell Addn)—runs from Nevada ave east to Weber; twelfth south of Pike's Peak ave.

McADAW AVE — (Cumberland Heights)—runs north from E Pike's Peak ave to Lake; third east of N Main.

McKINLEY PLACE — (Cahn's Addn)—formerly Grant street; runs from Huerfano to Pike's Peak ave; bet Pitkin and Eaton.

MADISON—runs from west of N Cascade ave east to Wahsatch ave; twenty-second north of Pike's Peak ave.

MADISON—(Colorado City)—runs from Sixth to Eighth; third south of Colorado ave.

MAIN—(East End Addn)—runs from Huerfano north to Yampa; eighteenth east of Cascade ave.

MAIN — (Roswell)—runs north from Van Buren; fifth west of Cascade ave.

MAIN — (Colorado City)—runs west from Sheldon ave to west city limits; first south of C M Ry.

MANITOU AVE—(Colorado City)—runs west from the intersection of Red Rock and Colorado aves through Arensdale addn into Manitou City.

MANITOU AVE — (Manitou)—a continuation of Colorado ave from Colorado City; runs northwest through the center of town to limits.

MANITOU BOULEVARD—runs northwest from Acequia to Colorado City, third north of Colorado ave.

MANITOU HEIGHTS—(Manitou)—a plateau lying bet Canon ave and Ute Pass road; north of Spencer ave.

MANITOU PLACE—(Manitou)—runs southwest from Manitou ave to the foothills; first east of Ruxton ave.

MANITOU TERRACE—(Manitou)—a continuation of Cave ave; runs irregularly to Manitou Heights.

MAPLE—(Nob Hill)—runs east from N Main; sixth north of E Pike's Peak ave.

MAPLE—(Young's Subdivision)—runs from Oak east to El Paso; bet Dale and Monument.

MAPLE—(Colorado City)—runs south from Main to Wheeler ave; second west of Sheldon ave.

MAPLE AVE — (Broadmoor)—runs from Lake Circle northeast to Bertha Circle.

MARKET—(Colorado City)—runs south from south end of Fourth to Wheeler ave; tenth west of Sheldon ave.

MEADE AVE—(East End Addn)—runs from Huerfano north to Yampa; fifteenth east of Cascade ave.

MECHANICS' PLACE—runs from Kiowa north to Bijou; bet Tejon and Cascade ave.

MESA AVE — (Broadmoor)—runs northeast from First to Third; first north of Maple ave.

MESA ROAD—runs from N Cascade ave northwest to city limits; bet W Dale and W Monument.

MIDLAND AVE—runs northwest from Eighth; first north of D & R G R R.

MIDLAND AVE — (Manitou)—runs west from C M Ry Depot two blocks; first south of C M Ry.

MILES AVE—runs from Boulder north to Yampa; eleventh east of Cascade ave.

MILL—(South End Addn)—runs from Conejos east to Nevada ave; tenth south of Pike's Peak ave.

MODES—(Colorado City)—runs northwest from Broadway and Fifth two blocks to Sixth.

MONROE—runs from west of N Cascade ave east to Wahsatch ave; twenty-third north of Pike's Peak ave.

MONROE—(West Colo Springs)—continuation of Fourth; runs from from Lincoln ave northeast to Acequia.

MONROE—(West Colo Springs Addn No 1)—runs from Twelfth northwest to city limits; third north of Colorado ave.

MONROE—(Colorado City)—runs west from First to west city limits; third north of Colorado ave.

MONUMENT—runs from N Cascade ave west to Alamosa and east to Wahsatch ave, and from Prospect east to Main; seventh north of Pike's Peak ave.

MORENO AVE—runs from S Cascade ave west to D & R G R R and east to Wahsatch ave, and from El Paso east to Hancock ave; sixth south of Pike's Peak ave.

MORENO PLACE—runs from Shook's Run east to El Paso; sixth South of Pike's Peak ave.

MT. WASHINGTON—all that territory east of S El Paso, along the Fountain road.

MT WASHINGTON AVE—(Ivywild)—runs from Cheyenne road to Cheyenne ave.

MOUNTAIN AVE—(Broadmoor)—runs south from Lake Circle to Broadmoor ave.

MOUNTAIN VIEW—runs east from Boulevard to Cache la Poudre; eighth north of Colorado ave.

MYRTLE—(Roswell City Addn)—runs from Rock Island ave west to Brewster; first south of Elm.

NAVAJO AVE—(Manitou)—runs southeast from 247 Manitou ave to Pawnee ave.

NEVADA AVE—runs from E Pike's Peak ave north and south to city limits; second east of Cascade ave.

NICHOLS COURT—(Mesa Road Addn)—bet Harrison ave and Mesa road, and Pine and Spruce.

NINTH—(Broadmoor)—runs north from Hickory four blocks.

NINTH—(West Colorado Springs)—runs from Colorado ave northeast to city limits; seventh west of Limite.

NINTH — (Colorado City)—runs north from C M Ry to Jackson; ninth west of Sheldon ave.

NOB HILL—all that territory running north from Pike's Peak ave to Austin ave, east of city limits.

NONI—(Lihue)—runs from Kukui to Wailua; third east of Cheyenne road.

NORTH—(West Colorado Springs)—runs from Limite west to Seventh along city limits; fifth north of Colorado ave.

NORTH MIDLAND PLACE—(Mounment Addn)—runs from Conejos west to Monument creek along C M R R.

NORTH PARK PLACE — runs from N Cascade ave west to Sierra Madre; first north of Pike's Peak ave.

OAK—runs from E Pike's Peak ave north to Bijou and from St Vrain north to Dale; sixth east of Cascade ave.

OAK — (Manitou)—runs west to foothills from 430 Manitou ave.

OAK AVE — (Broadmoor)—runs east from Seventh to Ninth; fifth north of Broadmoor ave.

OHIO—(Lihue)—runs north one-half block from E Second.

OLIVE—runs south from Armstrong ave; first west of Tenth.

OLIVE—(Broadmoor)—runs east from Tenth to Eleventh; fourth south of Pine ave.

OSAGE AVE—(Manitou)—runs west from Navajo ave to Ruxton ave; first south of Manitou ave.

OTOE PLACE—(Manitou)—runs south from Ute ave to Navajo ave; second west of Pawnee ave.

PALMER BOULEVARD—runs from east end of Yampa northeast to city limits and beyond.

PAPETON—a subdivision located 5 miles northeast of city, adjoining Curtis P O.

PARK—(West Colorado Springs)—runs from Praderia ave northwest to Sixth; third north of Colorado ave.

PARK AVE—runs east from 1129 S Tejon to S Nevada ave.

PARK AVE — (Manitou)—runs west from Canon ave two blocks; first north of Manitou ave.

PARK AVE—(West Colorado Springs Addn No 1)—runs from Sixth northwest to Twelfth; third north of Colorado ave.

PARK COURT—(Day's Addn)—runs from Custer ave east to Miles ave; fifth north of Pike's Peak ave.

PARKER—(Roswell City Addn)—runs from Holly north to Elm; third west of Rock Island ave.

PAWNEE AVE—(Manitou)—runs south from Manitou ave to Central ave; fourth west of D & R G Depot.

PEARL—runs east from Oak, bet Boulder and St Vrain.

PELHAM PLACE—runs south from 27 W Cache la Poudre; bet Cascade ave and Alamosa.

PENNSYLVANIA AVE — (De Witt Park Addn)—runs south from Del Norte; second west of Cascade ave.

PHILADELPHIA AVE—(De Witt Park Addn)—runs west from Pennsylvania ave; seventeenth north of Pike's Peak ave.

PIKE VIEW—5½ miles north of city on D & R G R R.

PIKE'S PEAK AVE—divides city into north and south sections; runs from Cascade ave east to Main and from Monument Creek west to Limite.

PILOT KNOB AVE—(Manitou)—runs southwest from Prospect to limits; second north of Brook.

PINE—runs from Kiowa north to Harrison ave and from north side Rouse's subdivision north to Mesa road; third west of Cascade ave.

PINE—(Colorado City)—runs south from Hagerman to South boulevard; seventh west of Sheldon ave.

PINE AVE—(Broadmoor)—runs east from Ninth to Twelfth; first north of Oak ave.

PITKIN—runs from Huerfano north to Aqua; first west of Chestnut.

PLATEAU AVE—(Colorado City)—runs west from Third to west city limits; sixth north of Colorado ave.

PLATTE AVE—runs from N Cascade ave east to Main and from Monument Creek west to Pitkin; third north of Pike's Peak ave.

POPLAR—(Broadmoor)—runs east from Seventh two blocks; fourth north of Broadmoor ave.

POPLAR—(Roswell City Addn)—runs from Rock Island ave west to Brewster; second south of Elm.

PORTLAND AVE—runs west from Conejos; eighth south of Pike's Peak ave.

PORTLAND BOULEVARD—(see Bear Creek Road.

PORTLAND HEIGHTS—2 blocks north of west end of W Vermijo ave.

PRADERIA AVE—(West Colorado Springs Land Co's Addn)—Continuation of Fifth; runs from Lincoln ave northeast to Aqua, thence east to Acequia.

PRINCESS—(Colorado City)—runs east from Seventh to Crescent ave; bet Jefferson and Monroe.

PROSPECT—runs from Rio Grande north to Columbia; seventh east of Cascade ave.

PROSPECT—(Manitou)—runs northwest from Ruxton to limits; first west of Manitou ave.

PROSPECT LAKE—east end of Cimarron.

PROSPECT PLACE—(Manitou)—runs west from Navajo ave to Manitou place; second south of Manitou ave.

PUEBLO AVE—runs from intersection of Nevada and Vermijo aves southeast to intersection of Wahsatch ave and Cimarron.

RACE—(Colorado City)—runs north from Wheeler ave two blocks; eleventh west of Sheldon ave.

RAMONA AVE—(Ivywild)—continuation of Canon City road; runs from S Nevada ave west to Cheyenne boulevard.

RED ROCK AVE—(Colorado City)—runs north from Manitou ave to city limits; bet Arensdale and Grand View addns.

RED ROCK CANYON—(Colorado City)—all that territory south of C M Ry bet Manitou ave and U S Refining & Reduction Co's works.

RIO GRANDE—runs from D & R G R R east to Hancock ave; seventh south of Pike's Peak ave.

ROBINSON—(Colorado City)—runs west from Third to Seventh bet Main and C M Ry.

ROCK ISLAND AVE—(Roswell City Addn)—runs from Holly north to Elm; first west of D & R G R R.

ROSITA AVE—(West Colorado Springs Addn No 1)—runs from Seventh to Twelfth; fourth north of Colorado ave.

ROSITA AVE—(Colorado City)—runs west from Second to Eighth; fifth north of Colorado ave.

ROSWELL—all that territory running six blocks west of Tejon and six blocks north of Van Buren.

ROSWELL AVE—(Roswell City Addn)—runs from Rock Island ave west to Brewster; third south of Elm.

ROYER—runs north from Dale to Yampa, and Caramillo to Fontanero, and south from Moreno ave to A T & S F R R; sixth east of Cascade ave.

RUBY AVE—(Colorado City)—runs west from Red Rock ave two blocks; first north of El Paso boulevard.

RUXTON AVE—(Manitou)—runs west from 301 Manitou ave to limits.

SAGE—(Roswell City Addn)—runs from Holly north to Elm; fourth west of Rock Island ave.

SAHWATCH—runs from South Park place south to city limits; first west of Cascade ave.

ST ANTHONY—(Colorado City)—runs west from Sixth to Seventh; first south of C M Ry.

ST ELMO AVE—(Ivywild)—runs from Cheyenne boulevard to Cheyenne road.

ST VRAIN—runs from N Cascade ave east to Main and west to Chestnut; fifth north of Pike's Peak ave.

ST VRAIN COURT—north side of E St Vrain; bet Tejon and Nevada ave.

SAN MIGUEL—runs from N Cascade ave east to Custer ave and from Valley ave west to Walnut; thirteenth north of Pike's Peak ave.

SAN RAFAEL—runs from N Cascade ave east to Custer ave and from Valley ave west to Bluff; eleventh north of Pike's Peak ave.

SANTA FE—(Washington Heights Addn)—runs from Royer east to El Paso; eleventh south of Pike's Peak ave.

SANTA FE ROW—runs from Costilla north to Cucharras; first east of A T & S F R R.

SECOND—(Broadmoor)—runs north from Broadmoor ave to Mesa ave; second east of Lake Circle.

SECOND—(Brookside)—runs from Cheyenne road to Tejon.

SECOND—(Roswell)—runs west from Cascade ave to Main; second north of Van Buren.

SECOND—(West Colo Springs)—runs from Colorado ave south to D & R G R R; first west of Limite.

SECOND—(Colorado City)—runs north from north end of Pine to Rosita ave; second west of Sheldon ave.

SECOND EAST—(Nob Hill)—runs north from Lake to Austin ave; second east of N Main.

SEVENTH—(Broadmoor)—runs north from Broadmoor ave to Oak ave; eighth east of Lake Circle.

SEVENTH—(West Colo Springs)—runs from Hayes northeast to Rosita; sixth west of Limite.

SEVENTH—(Colorado City)—runs north from C M Ry to Monroe; seventh west of Sheldon ave.

SEWELL—(Walker's Subdivision) runs from Mesa road north to Yampa; bet Valley ave and Spruce.

SHELDON AVE—the dividing line between Colorado City and Colorado Springs, runs north from C M Ry to Jefferson; first west of Twelfth.

SHERIDAN AVE—(East End Addn)—runs from Huerfano north to Yampa; twelfth east of Cascade ave.

SHERMAN AVE—runs from Sierra Madre west to Chestnut; sixth north of Pike's Peak ave.

SHORT—(West Colorado Springs Land Co's Addn)—runs from Chestnut west to Acequia; bet Verano and Collado aves.

SIERRA MADRE—runs from south of Mill north to Cache la Poudre; first west of North Cascade ave; second west of South Cascade ave.

SIXTH—(Broadmoor)—runs north from Broadmoor ave to Elm ave; seventh east of Lake Circle.

SIXTH—(West Colorado Springs)—runs from D & R G R R northeast to North; fifth west of Limite.

SIXTH—(Colorado City)—runs north from Busch ave to Crescent ave; sixth west of Sheldon ave.

SIXTH EAST—(Nob Hill)—runs north from Lake to Austin ave; sixth east of Main.

SOUTH BOULEVARD—(Colorado City)—runs along the southern boundary of the city.

SOUTH PARK PLACE—runs from S Cascade ave west to Sierra Madre; bet North Park place and Huerfano.

SOUTH PATH—(Manitou)—runs south from Manitou ave to foothills; first west of D & R G Depot.

SPENCER AVE—(Manitou)—runs from 200 Canon ave, west two blocks.

SPRING—runs from Sixth to Seventh; sixth north of Colorado ave.

SPRING—(Manitou)—runs west from Grove ave two blocks, thence south two blocks; first south of Ruxton ave.

SPRUCE—runs from south of Huerfano north to Mesa road; second west of D & R G R R.

SPRUCE—(Colorado City)—runs south from Hagerman to South boulevard; sixth west of Sheldon ave.

SPRUCE AVE—(Broadmoor)—runs south from Lake Circle to Broadmoor ave.

STILLMAN—(Young's Subdivision)—runs from Oak east to El Paso; seventh north of Pike's Peak ave.

SUMMIT—(West Bluff Addn)—runs from Colorado ave south to D & R G R R; second east of Limite.

SUPERIOR—(Colorado City)—runs north from Thornton ave to north city limits; bet Fifth and Sixth.

TAYLOR—runs east from 2901 N Cascade ave.

TAYLOR PLACE—(West End Addn)—runs from Sierra Madre west to Pine; bet Sherman and Harrison aves.

TEJON—runs from E Pike's Peak ave north and south to city limits; first east of Cascade ave.

TELLURIDE AVE—runs northwest from Galena; third south of Colorado ave.

TELLURIDE AVE—(Colorado City)—runs east from First two blocks; bet Washington and C M Ry.

TENTH — (Broadmoor) — runs north from Olive five blocks; first east of Ninth.

TENTH — (Ivywild) — Cheyenne ave.

TENTH—(West Colorado Springs) —runs from Colorado ave northeast to city limits; ninth west of Limite.

TENTH — (Colorado City)—runs north from C M Ry to Jackson; tenth west of Sheldon ave.

TEPEE AVE — (Manitou)—runs south from Osage ave to Prospect place; first west of Navajo ave.

THIRD—(Broadmoor)—runs north from Broadmoor ave to Mesa ave; third east of Lake Circle.

THIRD — (Brookside)—runs east and west; second south of First.

THIRD—(West Colorado Springs) —runs from D & R G R R northeast to W Bijou; second west of Limite.

THIRD — (Colorado City) — runs north from north end Arch to north city limits; third west of Sheldon ave.

THIRD EAST—(Nob Hill)—runs from Lake to Austin ave; third east of Main.

THORNTON AVE — (Colorado City)—runs from Third to Superior; seventh north of Colorado ave.

TREMONT — (Roswell) — runs north from Van Buren; fourth west of Cascade ave.

TWELFTH — (Broadmoor)—runs north from Hickory five blocks; third east of Ninth.

TWELFTH — (West Colorado Springs)—runs from Jefferson northeast to Rosita; eleventh west of Limite.

TWELFTH — (Colorado City) — runs north from Colorado ave to Jackson; twelfth west of Sheldon ave.

TYLER PLACE—runs from 2321 N Tejon east to N Nevada ave.

UINTAH—runs from N Cascade ave east to Custer ave and from Valley ave west to Walnut.

UNIVERSITY PLACE — runs from San Miguel north to Astoria; third west of Cascade ave.

UTE AVE—(Manitou)—runs west from Pawnee ave to Navajo ave; first south of Manitou ave.

UTE PASS ROAD—(Manitou)—a continuation of Manitou ave; runs from the limits into the country.

VALLEY AVE — (Rock Island Addn)—runs from Mesa road north to Columbia; first west of D & R G R R.

VAN BUREN—runs from N Cascade ave east to Wahsatch ave; twenty-fifth north of Pike's Peak ave.

VERANO AVE—(West Colorado Springs Land Co's Addn)—extension of W St Vrain; runs from Chestnut northwest to Acequia.

VERMIJO AVE—runs from S Cascade ave west to Chestnut and east to Wahsatch ave and from Prospect east to Hancock ave; third south of Pike's Peak ave.

VICTORIA AVE—(Stockbridge & Stevenson's Addn)—runs from Nevada ave east beyond Weber; tenth south of Pike's Peak ave.

VINE — (Broadmoor)—runs east from Seventh two blocks; third north of Broadmoor ave.

WAHSATCH AVE—runs north and south from Pike's Peak ave; fourth east of Cascade ave.

WALNUT—runs from Costilla north to Columbia; third west of D & R G R R.

WALNUT—(Colorado City)—runs south from Main to South boulevard; fifth west of Sheldon ave.

WALNUT AVE—(Broadmoor)—runs from Lake Circle southeast to Broadmoor ave.

WALTHAM AVE — (Manitou) — runs southeast from 412 Manitou ave, two blocks.

WASHINGTON—runs from west of N Cascade ave east to Wahsatch ave; twentieth north of Pike's Peak ave.

WASHINGTON AVE—(Colorado City)—runs west from First to Tenth; first south of Colorado ave.

WASHINGTON AVE—(Manitou) —runs from 142 Canon ave, east two blocks.

WASHINGTON AVE—(West Colorado Springs)—extension of W Pike's Peak ave; runs from Limite northwest to city limits.

WATER — (McFerrin's Subdivision)—runs from High north to Platte ave; between Prospect and Institute.

WEBER—runs from E Pike's Peak ave north and south to city limits; third east of Cascade ave.

WEST VIEW AVE—(Sauer's Subdivision)—runs from Fountain north to Portland ave; fourth west of Cascade ave.

WEST VIEW PLACE—runs from 36 Boulder Crescent south to Sierra Madre.

WHEELER AVE — (Colorado City)—runs west from Chestnut to Sixth; second south of Main.

WHEELER PLACE—runs from Yampa north to Uintah; seventh east of Cascade ave.

WILLAMETTE AVE—runs from N Cascade ave east to Main and west to Sierra Madre; sixth north of Pike's Peak ave.

WILLIAMS — (Prospect Heights Addn)—runs from Lincoln ave north to W Bijou; first east of Limite.

WILLIAMS CANON—(Manitou) a continuation of Canon ave; ¼ mile north of Cliff House.

WILLOW—runs from E Pike's Peak ave north to Platte ave; eleventh east of Cascade ave.

WILLOW—(Ivywild)—runs north from Cheyenne boulevard to Ramona; third west of S Tejon.

WOOD AVE—continuation of Earle's court; runs from Astoria north to Fontanero.

WOODBINE—(Colorado City)—runs northwest from Galena one block; fourth south of, Colorado ave.

YALE — (Colorado City) — runs north from Ruby ave, an extension of Agate.

YAMPA—runs from Nevada ave east to El Paso and Custer ave east to Main, and west from Valley ave to Chestnut; tenth north of Pike's Peak ave.

Circulars Addressed.

LISTS OF NAMES FURNISHED.

ANY TRADE OR PROFESSION—ANYWHERE.

Get Our Rates. We Can Save You Money.

R. L. POLK & CO.

W. P. COOPER, Secretary and Manager.

General Offices: SALT LAKE CITY.

BRANCHES: Colorado Springs, Pueblo, Cheyenne, Ogden and Boise.

R. L. POLK & CO'S

Colorado Springs, Colorado

City and Manitou

DIRECTORY

VOL. 1906 III.

MISCELLANEOUS INFORMATION.

(Copyright Secured 1906.)

COLORADO SPRINGS.

CITY GOVERNMENT AND OFFICERS.

City Hall, Nevada ave, n e cor Kiowa.

Election takes place 1st Tuesday in April of each odd year. City contains eight wards; city council is composed of eight members. Regular meeting of council 1st and 3d Mondays of each month at 7:30 p m.

Mayor—Henry C Hall.
 City Clerk—K M MacMillan.
 City Treasurer—W H Hoagland.
 City Auditor—Geo M Perry.
 City Attorney—W C Robinson.
 City Engineer—R H Ashworth.
 City Health Commissioner—P O Hanford.
 City Street Commissioner—A W Gray.
 City Water Commissioner—Ralph Bradfield.
 City Building Inspector—G M Young.

City Plumbing Inspector—Thomas Jones.
 City Market Master—A L Mowry.
 City Water Works Superintendent—J A Hopkins.

ALDERMEN.

F S Tucker.....1st Ward
 Thomas McCaffery.....2d Ward
 Harry Seldomridge.....3d Ward
 E B Hosman.....4th Ward
 A M Hill.....5th Ward
 Carl Albin.....6th Ward
 A M Holden.....7th Ward
 R J Verner.....8th Ward

Standing Committees of the City Council.

Finance—Tucker, Seldomridge, Verner.
 Water—Seldomridge, Verner, Holden.
 Public Grounds and Buildings—Hosman, Hill, Tucker.

Street—Holden, Albin, McCaffery.
 Fire—Albin, Holden, Hosman.
 Police—McCaffery, Hosman, Hill.
 Sewers and Ordinance—Verner, Tucker, Albin.
 Cemetery and Printing—Hill, McCaffery, Seldomridge.

BOARD OF EDUCATION.

Offices, Room 1 High School Building. Hours, Supt, 8:30 to 9:30 a m, 4 to 5 p m; Sec, 9 to 12 m, 2 to 5 p m; Saturdays, 10 to 12 m. Regular meetings of the board second Tuesday of each month.

E W Stephens pres, F M Maris sec, A G Sharp treas, John Dietrich supt. Mrs Florence M Stote, O E Hemenway, E W Stephens, W P Kinney.

Committees.

Audit and finance, O E Hemenway, W P Kinney; buildings and grounds, W P Kinney, E W Stephens; text books, course of study and library, Mrs Florence M Stote, W P Kinney; teachers and salaries, G S Elstun, O E Hemenway; rules, regulations and discipline, E W Stephens, Mrs F M Stote; janitors and supplies, Mrs Florence M Stote, G S Elstun.

Special Supervisors.

Music, Madelene Kennedy; drawing, Alice R Shinn; manual training, A J Yeomans.

DEPARTMENT OF PUBLIC HEALTH.

City Hall.

Dr Peter Oliver Hanford, health commissioner.

POLICE DEPARTMENT.

Headquarters, City Hall.

Police court convenes daily, 9 a m, at City Hall. T P Toombs, magistrate.

Chief of Police—Alex Adams.
 Captain—S S Stewart.
 Sergeants—D H Bennett, Stephen Armstrong.
 Detectives—C E Shultz, John Rowan.

Clerk—C E Fey.
 Patrolmen—Horace Shelby, E G Nalley, C N Draper, J W Davis, Henry Cornell, J B McInturf, Robert Adkins, C C McReynolds, W F Miller, H F Shepherd, J A Patton, C S Railsback, L A Swanson, W A Diebold, H L Todd, T J Galvin, J H Millen, F H Springer, I F O'Neil, R M Webb, Edward Hoffman.

FIRE DEPARTMENT.

Headquarters, City Hall.

Chief, F G Armbruster; Asst Chief, C L Reasoner.

Hose Co No. 1—Central Station, City Hall. W G Radtke, captain; Walter Walton, Wm Lightner, pipemen; Wm Dozier, driver.

Hook and Ladder Co. No 1—Walter Lorrain, driver; Samuel Dawson, John B Gast, James Fleming, laddermen.

Hose Co No 2, 314 E San Miguel—G A May, captain; C R Dailey, lieutenant; H P Denniss, pipeman; W D Shellenberger, driver.

Hose Co. No 3, 2 S Adams—M C Donahue, captain; W F Rippeteat, lieutenant; Arthur G Elstun, driver.

Adams C H Hose Co No 4 (Volunteer)—836 N Spruce—J C Teilborg, captain.

Sinton Hose Co No 5 (Volunteer), 517 S Institute—Charles Robbins, captain.

Reed V Z Hose Co No 6 (Volunteer), 19 E Las Animas—Frank Van Shouwen, captain.

How to Turn in a Fire Alarm.

Break glass in small frame in front door of box to get key, open box, pull down the hook inside once and let go. Remain at the box until the fire department arrives.

Always turn in an alarm from the box nearest the fire.
 Three faps on tower bell—FIRE.
 One tap—FIRE OUT.
 All sprinkling must cease upon an alarm of fire.

FIRE ALARM BOXES.

- 12 Bijou and Cascade.
- 13 Boulder and Tejon.
- 14 Willamette, between Tejon and Cascade.
- 15 Cache la Poudre and Tejon.
- 16 Uintah and Tejon.
- 17 Columbia and Cascade.
- 18 Caramillo and Tejon.
- 19 Tejon and Washington.
- 112 Audley Place and Earle's Court.
- 21 Kiowa and Wahsatch.
- 22 Monument and Nevada.
- 23 Kiowa and Prospect.
- 24 Cheyenne and Boulder.
- 25 Platte and Oak.
- 26 El Paso and Boulder.
- 27 Willamette and Oak.
- 28 Cache la Poudre and Wahsatch.
- 29 Yampa, between Nevada and Weber.
- 212 Platte and Institute.
- 213 Willamette and Institute.
- 214 El Paso and Cache la Poudre.
- 215 Institute and Uintah.
- 216 San Miguel and El Paso.
- 217 Caramillo and Corona.
- 412 Cucharras, between Cascade and Wahsatch.
- 31 Huerfano and Oak.
- 32 Cucharras, between Weber and Wahsatch.
- 34 Costilla and Wahsatch.
- 35 Cimarron and El Paso.
- 36 Weber and Moreno.
- 37 Nevada and Fountain.
- 38 Royer and Fountain.
- 39 Costilla and Institute.
- 312 Cor Cucharras and El Paso.
- 41 Pike's Peak and Tejon.
- 42 Huerfano and Cascade.
- 43 Cucharras and Tejon.
- 44 Vermijo and Cascade.
- 45 Cimarron and Tejon.
- 46 Rio Grande and Sierra Madre.
- 47 Las Animas and Cascade.
- 48 Cucharras and Conejos.
- 49 Mill and Tejon.
- 51 Colorado ave and Eaton.
- 52 Third street and Washington.
- 53 Sixth street and Colorado avenue.
- 54 Ninth street and Washington.
- 55 Kiowa and Chestnut.
- 56 Aqua and Walnut street.
- 57 Sherman and Spruce.
- 58 Spruce and Mesa road.
- 59 Walnut and San Rafael.
- 61 Mill and Sierra Madre.
- 62 Cor Fountain and Conejos.
- 71 Cor 11th and Colorado avenue.

CITY ELECTION PRECINCTS.

- 26—All that territory lying between Mesa road, Spruce and Monument creek.
- 27—All that territory lying between Spruce, St Vrain, Huerfano and Nevada ave.
- 28—All that territory lying between Monument creek, Audley pl, St Vrain and Nevada ave.
- 29—All that territory lying between Monument creek, Audley pl, Van Buren and Nevada ave.
- 30—All that territory lying between Nevada ave, Kiowa, El Paso and Platte ave.
- 31—All that territory lying between El Paso, Platte ave, Main and Pike's Peak ave.
- 32—All that territory lying between El Paso, Uintah, Yampa, Main and Platte ave.
- 33—All that territory lying between Nevada ave, Willamette, El Paso and Platte ave.
- 34—All that territory lying between Nevada ave, Cache la Poudre, El Paso and Willamette.
- 35—All that territory lying between Nevada ave, Uintah, El Paso and Cache la Poudre.
- 36—All that territory lying between Nevada ave, Wahsatch ave, Hancock ave and Uintah.
- 37—All that territory lying between Limite, Sherman, Spruce and Huerfano.
- 38—All that territory lying between Brewster, Elm, Monument creek and Sherman.
- 39—All that territory lying between Fifth, Limite, Pike's Peak ave, Pitkin, Huerfano, Vermijo ave, Spruce and D & R G R R.
- 40—All that territory lying between Institute, Sherman, Fifth and Colorado ave.
- 41—All that territory lying between Nevada ave, Kiowa, El Paso and Huerfano.
- 42—All that territory lying between Nevada ave, Vermijo ave, Shook's Run and Rio Grande.
- 43—All that territory lying between Nevada ave, Rio Grande, Hancock ave and Lowell.

CITY AMBULANCE.

Within city limits, each person..\$3.00
Higher rates to Colorado City, Manitou and other points outside of city.
Charity casesFree
The ambulance is under the control of the Chief of Police and will not be used in cases of contagious diseases, or respond to calls outside of the city.

CITY ESTRAY POUND.

Opposite 530 E Vermijo.

CITY SCALES.

129 S Cascade ave.

J J Dworak, weigher.

COLORADO CITY.

CITY GOVERNMENT.

City Hall, Sixth n e cor Washington.

- Mayor—John F Murray.
- Clerk—Frank Baker.
- Treasurer—Mrs Fannie Craig.
- Attorney—Joseph P Jackson.
- Marshal—George G Birdsall.
- Police Magistrate—James P Faulkner.
- Street Supervisor—C B Myles.
- Superintendent of Schools—Lyman B Grafton.
- Physician—Jacob F Willard.
- Sexton—Cornelius A Starr.

ALDERMEN.

- P H Cosgrave1st Ward
- Cyrus Hinkson1st Ward
- Charles E Corporan2d Ward
- Patrick F Hennessy2d Ward
- Peter McNulty3d Ward
- Fred L Kaysbier3d Ward

Standing Committees.

- Finance—C E Corporan, F L Kaysbier, P H Cosgrave.
- Fire Department—Cyrus Hinkson, P H Cosgrave, Peter McNulty.
- Streets, Bridges, Etc.—P H Cosgrave, C E Corporan P F Hennessy.

- Public Grounds and Buidings—Peter McNulty, Cyrus Hinkson, P F Hennessy.
- Ordinance and Printing—P F Hennessy, C E Corporan, Peter McNulty.
- Police—C E Corporan, F-L Kaysbier, Cyrus Hinkson.
- Sewer—F L Kaysbier, P H Cosgrave, Cyrus Hinkson.

CITY COURT.

Police Court, City Hall; James D Faulkner, magistrate.

BOARD OF EDUCATION.

School District No 1.

- John B Stephen pres, Francis F Schreiber sec, A F Griffin, C E Corporan, W A Benedict.
- Superintendent of Schools—L B Grafton.

FIRE DEPARTMENT.

Chief—George G Birdsall.
Fireman—E A Bishop.

POLICE DEPARTMENT.

Marshal—George G Birdsall.
Policemen—E W Rittinger, Herbert Webb and Frank Watts.

ELECTION PRECINCTS.

Precinct No 5 (First Ward)—Composed of all that part of Colorado City lying north of Colorado ave and east of Sixth st.

Precinct No 6 (First Ward)—Composed of all that part of Colorado City lying north of Colorado ave and west of Sixth st.

Precinct No 7 (Second Ward)—Composed of all that part of Colorado City lying between Colorado ave and Fountain creek.

Precinct No 8 (Third Ward)—Composed of all that part of Colorado City lying south of Fountain creek.

WARDS.

First Ward—All that portion of Colorado City lying north of Colorado ave.

Second Ward—All that portion of Colorado City lying south of Colorado ave and north of Fountain creek.

Third Ward—All that portion of Colorado City lying south of Fountain creek.

MANITOU

TOWN GOVERNMENT.

Town Hall, 196 Manitou ave.

Mayor—E E Nichols Jr.
Clerk—Mrs Mary J Grant.
Treasurer—H J Ross.
Marshal—Alfred Cree.
Chief of Fire Department—R D Sawin.

Town Trustees—A M Wilson, A S Boynton, Wm Paulson, C A Pollen, Wm Lennon, Charles Meador.

BOARD OF EDUCATION.

Board of Education School District No 14—Wm Long, pres; W E Smiley, treas; W D Sawin, sec; Margaret E Durward, supt, Manitou School Building.

COUNTY GOVERNMENT.

County Court House—Tejon between Cucharas and Vermijo ave.

County Judge—Robert Kerr.
County Clerk and Recorder—Wm H Reed.

County Treasurer—Charles A Pollen.

County Assessor—F F Schreiber.
County Physician—Harry L Richardson.

County Coroner—David F Law.
County Surveyor—W P Woodside.
County Superintendent of Schools—E M Collins.

County Attorney—R L Holland.
Sheriff—O P Grimes.

Under Sheriff—G F Dayton.
Board of County Commissioners—Francis L Rouse, chairman; J P Mad-

Manitou School—Ute ave s w cor Pawnee ave. Margaret E Durward, principal.

FIRE DEPARTMENT.

Headquarters, Town Hall.

R D Sawin, Chief.
Manitou Volunteer Fire Department—Rudy Schuler, secretary.

ELECTION PRECINCTS.

Precinct No 12—Composed of all that part of Manitou lying west of Williams Canon and Osage ave.

Precinct No 13—Composed of all that part of Manitou south and east of Williams Canon and Osage ave.

den, C W Long. Board meets daily at office in Court House.

Clerk to Board of Commissioners—Wm H Reed.

Road Overseer—Wm Jones.
Public Trustee—Edgar A Scibird.
Water Commissioner, District No 10—Wm Frizzell.

County Court convenes on first Mondays of January, March, May, July, September and November, at County Court House. County Judge, Robert Kerr; County Attorney, R L Holland; Clerk of Court, M E Stubbs; Stenographer, Florence M Lee.

Justices of the Peace (Colorado Springs Precinct)—W N Ruby, O R Dunnington.

STATE INSTITUTIONS.

State University, at Boulder—James H Baker, President.

Agricultural College, at Fort Collins—B O Aylesworth, President.

School of Mines, at Golden—John P Kelly, President.

Penitentiary, at Canon City—John Cléghorn, Warden.

Insane Hospital, at Pueblo—Dr A P Busey, Superintendent.

Industrial School, at Golden—Fred L Paddelford, Superintendent.

State Normal School, at Greeley—Richard Broad Jr, President.

State Reformatory, at Buena Vista—A C Dutcher, Warden.

Soldiers and Sailors' Home, at Monte Vista—L H Cheney, President.

State Home and Industrial School for Girls, at Morrison—Mrs Emma Page, Superintendent.

State Home for Dependent and Neglected Children, Denver—H W Cowan, Superintendent.

Colorado School for the Deaf and Blind, at Colorado Springs—The state's public institution for its deaf and blind, free to all in Colorado of school age. Located between E Pike's Peak ave and High, east of N Institute. Trustees—J F Humphrey, Colorado Springs, President; Mrs M S McDonald, Pueblo, Secretary; A J Lawton, Colorado Springs, Treasurer; Leo R Gottlieb, Trinidad; George E West, Durango; Edwin J Eaton, Colorado Springs. Wm. K. Argo, Superintendent.

UNITED STATES OFFICERS LOCATED IN COLORADO.

(Residents of Denver, except as otherwise stated.)

Assayer U S Mint—Frank Downer.
Clerk U S District Court—Charles W Bishop.

Clerk U S Circuit Court—Charles W Bishop.

Deputy Clerk, Pueblo—G M Greene.

Deputy Clerk, Montrose—Joseph L Atkinson.

Collector Internal Revenue—F W Howbert; Chief Deputy, R L Myers.

Constables—Harvey Gillingham, Wm P Larrabee.

County Jail, S Cascade ave, n w cor Vermijo ave. John Scofield, Jailer; Henry C Coleman, Turnkey; Mrs Ida L Nelson, Matron.

County Poor Farm and Hospital—On Bear Creek road, about two miles west of postoffice. Maintained by the county for the relief of its legal dependents. Supervised and managed by the Board of County Commissioners. E E Mills, Superintendent; Mrs Edna Mills, Matron. All reports and communications must be made to commissioner's office, in County Court House.

STATE GOVERNMENT.

STATE OFFICERS.

U S Senators—Henry M Teller, Thomas M Patterson.

U S Congressmen—Franklin Brooks, H M Hogg, Robert W Boyninge.

Executive.

Executive Offices—Capitol Building, Denver.

Governor—Hon Jesse A McDonald.
Lieutenant Governor—Arthur Cornforth.

Secretary of State—James Cowie.
State Treasurer—John A Holmberg.
State Auditor—A E Bent.

Attorney General—Nathan C Miller.
Superintendent of Public Instruction—Catherine Craig.

State Engineer—T W Jaycox.
State Fish and Game Commissioner—J M Woodard.

STATE JUDICIARY.

District Court (Fourth Judicial District)—Combining Civil and Criminal Divisions, convenes second Tuesday of January, third Tuesday of May and first Tuesday in September. Judges, William P Seeds; L W Cunningham, R E Lewis; District Clerk, Clyde L Starrett; Deputy Clerks, W E Doyle, M P Ingraham; District Attorney, C C Hamlin; Deputy District Attorney, J W Sheafor; Stenographers, A D Williams, E L Preston, I C Hutson; Bailiffs, Wallace Peck; E W Roberts.

Postoffice Inspectors, Room 26 Federal Building—E L McKee (Inspector in Charge), H G Durand, A P Frederick, I S T Gregg, C G Pheil, Chas Riddiford, F C Sharp, Jas A Small, C D Lowe. H W Davis, Chief Clerk.

Surveyor General—John F Vivian.

U S District Attorney—Earl M Cranston; Assistant U S District Attorney, Ernest Knaebel.

United States District Judge—Robert E Lewis.

U S Marshal—Dewey C Bailey; Deputy, Ed F Highland; Deputy Marshals, Edwin Davis, I I Frank, D C Bailey Jr and Wallace Grinier.

United States Commissioners.

W H Rose, Craig, Routt County; Adolphus B Capron, Denver, City and County of Denver; Collier F Hendrie, Wray, Yuma County; Sanford C Hinsdale, Denver, City and County of Denver; William Milliken, Trinidad, Las Animas County; Solon W Pingrey, Durango, La Plata County; F B Logan, Pinon, Montrose County; Thos A McMorris, Colorado Springs, El Paso County; Joseph P Sweney, Grand Junction, Mesa County; Milton R Welch, Delta, Delta County; Henry A Wildhack, Meeker, Rio Blanco County; William R Kennedy, Leadville, Lake County; Randolph Williamson, Paonia, Delta County; David P Howard, Sulphur Springs, Grand County; Jas S Hoy, Ladore, Routt County; Wm Thomas, Breckenridge, Summit County; Eugene H Godfrey, Yampa, Routt County; Collier F Hindrey, Wray, Yuma County; Aaron L Kissinger, Yuma, Yuma County; Erskin H Hamilton, Steamboat Springs, Routt County; S G Patrick, Cripple Creek, Teller County; William O Mosman, Walden, Larimer County; Ernest M Nourse, Gunnison County; Ezekiel Shelton, Hayden, Routt County; James H Templeton, Maybell, Routt County; Samuel D. Trimble, Pueblo, Pueblo County.

Referees in Bankruptcy.

David V Burns, Denver, First Bankruptcy District; William B Harrison, Denver, First Bankruptcy District; George M Irwin, Colorado Springs, Second Bankruptcy District; Samuel

D Trimble, Pueblo, Third Bankruptcy District; Edwin B Franks, Trinidad, Fourth Bankruptcy District; Ezra T Elliott, Del Norte, Fifth Bankruptcy District; Henry J Hechtman, Durango, Sixth Bankruptcy District; Frederick W Heath, Montrose, Seventh Bankruptcy District; Charles W Taylor, Glenwood Springs, Eighth Bankruptcy District; William R Kennedy, Leadville, Ninth Bankruptcy District; James M Brinson, Cripple Creek, Tenth Bankruptcy District.

Observer U S Signal Service—F H Brandenburg.

U S Gauger—F A Mangold.

Surveyor of Customs—Nelson F Handy.

Deputies—H L Price and Sarah V Hight.

Inspector—R J Morlan.

Deputy—Wm J Arkell.

Special Agent General Land Office—N J O'Brien.

U S Land Office, Denver—C D Ford, Register; Hugh Taylor, Receiver.

U S Land Office, Pueblo—S A Abbe, Register, J J Lambert, Receiver.

UNITED STATES CIRCUIT AND DISTRICT COURTS.

Associate Justice—David J. Brewer.

Judges Seventh Circuit—Henry C Caldwell, Walter H Sanborn and Willis Van Devanter.

District Judge—Robert E Lewis.

CIRCUIT COURT.

Southern Division—At Pueblo, 1st Tuesday in April.

Western Division—At Del Norte, 1st Tuesday in August.

Northern Division—At Denver, 1st Tuesday in May and November.

DISTRICT COURT.

Southern Division—At Pueblo, 1st Tuesday in April.

Western Division—At Del Norte, 1st Tuesday in August.

Northern Division—At Denver, 1st Tuesday in May and November.

COLORADO SPRINGS

POSTOFFICE.

Postoffice Building—123-125 E Pike's Peak ave. Postmaster, Alex J Strachan; assistant postmaster, Edmund Allen. Hours of service—General delivery, 8 to 7; Sundays, 10 to 11. Stamps, 8 to 6; Sundays, 10 to 11. Registry, 8 to 6; Sundays, 10 to 11. Money order, 9 to 5; closed Sundays. Carriers make four deliveries in business district, two in residence. Sundays, carriers' windows open from 10 to 11.

COLORADO CITY.

POSTOFFICE.

Postoffice, Bank Bldg; John F Morgan, postmaster; Miss Nellie Faulkner, assistant postmaster.

MANITOU

POSTOFFICE.

212 Manitou ave.

Postmaster—H H Grafton.

PIKE VIEW.

Postmaster—A J Kelly.

RATES OF POSTAGE.

First-class matter (letters, etc), 2c an oz.

Second-class (newspapers and periodicals), 1c for 4 ozs.

Third-class (books, circulars), 1c for 2 ozs.

Fourth-class (merchandise), 1c an oz.

Registration fee (additional postage), 8c.

Immediate delivery stamp (additional to regular postage), 10c.

Money order (\$1 to \$100), 3c to 30c.

(See below for explanations and exceptions).

First-Class Matter—Letters and all other written matter (whether sealed ounce, excepting drop-letters at non-carrier offices, 1 cent an ounce. (Postal cards, 1c each.) Cards which have been bronzed, enameled, or otherwise coated lose their postage value.

Private Mailing Cards—"Post Card"—Unfolded piece of cardboard not exceeding 3 9-16x5 9-16 inches and not less than 2 15-16x4 5-8 inches, bearing the words at the top of the address side, "Post Card," 1c each, prepaid by stamp affixed.

Second-Class—Newspapers and periodicals regularly published, quarterly or oftener, that are entered at postoffice, and not for gratuitous distribution. The general public pay by affixing stamps at the rate of 1c for or not), excepting manuscript copy accompanying proof-sheets, also all matter sealed (see below), 2 cents an each 4 ounces or part thereof when not sealed.

Third-Class—Books (printed, not blank), circulars, other printed matter, proof-sheets and manuscript copy accompanying same, valentines, sheet-music, heliotypes, chromos, posters, lithographs and printed advertising matter in general, all, when not sealed, 1c for 2 ounces or fraction.

Fourth-Class—Merchandise and samples, including printed matter in quantity, blank books and paper, ores; all matter not included in any of the other classes, and not in its nature perishable or liable to injure the contents of the mails. (By express ruling the postage on seeds, cuttings, roots, scions and plants is at the rate of 1c for each 2 ounces.) All, when not sealed, and not exceeding 4 pounds in weight, 1c an ounce or fraction. Blotting paper, whether sent in quantities or used for advertising purposes, is fourth-class matter. Card-board coin-holders.

Sealing—Any matter is regarded as sealed when it is not so wrapped as to allow of a thorough examination without in any way injuring the wrapping.

Registration—First second, third and fourth-class matter may be registered at any postoffice by affixing 8 cents in stamps in addition to the regular postage.

MONEY ORDER RATES.

Sums not exceeding \$2.50	3c
Over \$2.50 and not exceeding \$5.00	5c
Over \$5.00 and not exceeding \$10.00	8c
Over \$10.00 and not exceeding \$20.00	10c
Over \$20.00 and not exceeding \$30.00	12c
Over \$30.00 and not exceeding \$40.00	15c
Over \$40.00 and not exceeding \$50.00	18c
Over \$50.00 and not exceeding \$60.00	20c
Over \$60.00 and not exceeding \$75.00	25c
Over \$75.00 and not exceeding \$100.00	30c

POSTAGE TO CUBA AND MEXICO—Same as domestic rates, excepting second, third and fourth-class matter to the amount of 4 pounds 6 ounces, with the exceptions of liquids, pastes, confections and fatty substances, and publications which violate any copyright law.

CANADA, HAWAII, PORTO RICO, THE PHILIPPINES AND GUAM—Domestic rates of postage on all classes of matter.

FOREIGN POSTAGE—All countries are included in the POSTAL UNION, to which the rates are as follows: Letters, per half ounce, 5c; second and third-class matter, per 2 ounces, 1c.

Post Cards conforming with the above regulations are transmissible in the mails of the POSTAL UNION at the postage rate of 2 cents each.

Parcels-Post to certain countries, 12 cents per pound (limit 11 pounds).

LIST OF POSTOFFICES IN THE STATE OF COLORADO.

ARRANGED ALPHABETICALLY.

Corrected to April 1, 1906.

By the letters c. h. in parentheses, thus (c. h.), county seats are indicated.

Postoffice.	County.
Abbey	Pueblo
Abbott	Washington
Agate	Elbert

Postoffice.	County.
Aguilar	Las Animas
Akron (c. h.)	Washington
Alamosa	Conejos
Albano	El Paso
(Alcott, sta Denver.)	
Alder	Saguache
Alfalfa	Las Animas
Alford	Larimer
Alice	Clear Creek
Allison	La Plata
Alma	Park
Almont	Gunnison
Altman	Teller
Altona	Boulder
Ames	San Miguel
Amethyst	Mineral
Amity	Prowers
Amo	El Paso
Anaconda	Teller
Anaora	Rio Blanco
Animas Forks	San Juan
Anthracite	Routt
Antlers	Garfield
Antonito	Conejos
Apache	Huerfano
Apex	Gilpin
Apishapa	Las Animas
Arastra	San Juan
Arboles	Archuleta
Argentine	Summit
Argo	Denver
Arickaree	Washington
Arkansas Junction	Lake
Arlington	Kiowa
Arloa	Montezuma
Armel	Yuma
Aroya	Cheyenne
Arriba	Lincoln
Arrow	Grand
Arvada	Jefferson
Ashcroft	Pitkin
Ashland	Kit Carson
Aspen (c. h.)	Pitkin
Atchec	Garfield
Atwood	Logan
Ault	Weld
Austin	Delta
Avalo	Weld
Avon	Eagle
Avondale	Pueblo
Axial	Routt
Aymer	Las Animas
Badito	Huerfano
Bailey	Park
Bald Mountain	Gilpin
Balfour	Park
Barbee	Routt
Bardine	Gunnison
Barela	Las Animas
Barr	Adams
Barton	Prowers
Basalt	Eagle

Postoffice.	County.	Postoffice.	County.
Bayfield	La Plata	Castlerock (c. h.)	Douglas
Beaver	Pueblo	Cathedral	Hinsdale
Bellvue	Larimer	Cebolla	Gunnison
Bennet	Adams	Cedar	San Miguel
Berthoud	Larimer	Cedar Creek	Montrose
Berwind	Las Animas	Cedaredge	Delta
(Bessemer, sta Pueblo.)		Cedarhurst	Las Animas
Bethesda	Douglas	Center	Saguache
Beulah	Pueblo	Centerville	Chaffee
Bijou Basin	El Paso	Central City (c. h.)	Gilpin
Blackhawk	Gilpin	Chandler	Fremont
Black Mountain	Park	Chase	Park
Blaine	Baca	Cherrellyn	Arapahoe
Bland	Elbert	Cherry	Douglas
Bonanza	Saguache	Cheyenne Wells (c. h.)	Cheyenne
Boone	Pueblo	Chicosa	Las Animas
Boulder (c. h.)	Boulder	Chivington	Kiowa
Bovina	Lincoln	Chromo	Archuleta
Bowerman	Gunnison	Cimarron	Montrose
Boxelder	Larimer	Claremont	Kit Carson
Boyero	Lincoln	Clark	Routt
Breckenridge (c. h.)	Summit	Cliff	Jefferson
Breen	La Plata	Clifton	Mesa
Brighton (c. h.)	Adams	Clyde	Teller
Brodhead	Las Animas	Coalbasin	Pitkin
Brookside	Fremont	Coalbrook	Fremont
Brookvale	Clear Creek	Coaldale	Fremont
Broomfield	Boulder	Cochetopa	Saguache
Brown Canon	Chaffee	Collbran	Mesa
Brush	Morgan	Colona	Ouray
Bryant	Yuma	Colorado City	El Paso
Buena Vista (c. h.)	Chaffee	Colorado Springs (c. h.)	El Paso
Buffalo Creek	Jefferson	Columbine	Routt
Buffalo Springs	Park	Como	Park
Burdett	Washington	Conejos (c. h.)	Conejos
Burlington (c. h.)	Kit Carson	Conifer	Jefferson
Burns	Eagle	Content	La Plata
Butler	Larimer	Cope	Washington
Buttes	El Paso	Corrizo	Baca
Byers	Arapahoe	Cortez (c. h.)	Montezuma
Caddoa	Bent	Cory	Delta
Calcite	Fremont	Cotopaxi	Fremont
Calhan	El Paso	Coventry	Montrose
Cameron	Teller	Cowdrey	Larimer
Campbird	Ouray	Craig	Routt
Canfield	Boulder	Crawford	Delta
Canon City (c. h.)	Fremont	Creede (c. h.)	Mineral
Capitol City	Hinsdale	Crested Butte	Gunnison
(Capitol Hill, sta Denver.)		Crestone	Saguache
Capulin	Conejos	Creswell	Jefferson
Carbondale	Garfield	Cripple Creek (c. h.)	Teller
Cardiff	Garfield	Crisman	Boulder
Cardinal	Boulder	Critchell	Jefferson
Caribou	Boulder	Crook	Logan
Carlton	Prowers	Crow	Pueblo
Carnero	Saguache	Crystal	Gunnison
Carr	Weld	Cuatro	Las Animas
Cascade	El Paso	Cucharas	Huerfano
Case	Douglas	Curtis	El Paso
Cassells	Park	Cyanide	Fremont
Castelar	La Plata	Daffodil	Douglas
		Dallas Divide	San Miguel

Postoffice.	County.	Postoffice.	County.
Dawkins	Pueblo	Evergreen	Jefferson
Dayton	Gunnison	Fair Play (c. h.)	Park
Dean	Las Animas	Falcon	El Paso
De Beque	Mesa	Fisher	Pueblo
Deepcreek	Routt	Flagler	Kit Carson
Deertrail	Arapahoe	Fleming	Logan
Delagua	Las Animas	Florence	Fremont
Del Norte (c. h.)	Rio Grande	Floresta	Gunnison
Delta (c. h.)	Delta	Florissant	Teller
Denver (c. h.)	Denver	Fondis	Elbert
Denver Mills	Denver	Forbes	Las Animas
Deuel	Morgan	Forder	Lincoln
Dexter	Grand	Forks	Larimer
Dillon	Summit	Forkscreek	Jefferson
Divide	Teller	Fort Collins (c. h.)	Larimer
Dodd	Morgan	Fort Garland	Costilla
Dolores	Montezuma	Fort Logan	Arapahoe
Dora	Chaffee	Fort Lupton	Weld
Doran	Park	Fort Morgan (c. h.)	Morgan
Dorchester	Gunnison	Fountain	El Paso
Dover	Weld	Fowler	Otero
Downer	Boulder	Fox	Yuma
Doyleville	Gunnison	Frances	Boulder
Drake	Larimer	Franktown	Douglas
Dubois	Gunnison	Fraser	Grand
Dumont	Clear Creek	Freeland	Clear Creek
Duncan	Las Animas	Frisco	Summit
Dunkley	Routt	Fruita	Mesa
Dunton	Dolores	Fulford	Eagle
Durango (c. h.)	La Plata	Galatea	Kiowa
Dyke	Archuleta	Gardner	Huerfano
Eads	Kiowa	Garfield	Chaffee
Eagle	Eagle	Garnett	Costilla
Earl	Las Animas	Garro	Park
Eastdale	Costilla	Gary	Morgan
Eastonville	El Paso	Gateway	Mesa
Eaton	Weld	Gault	Weld
Eckert	Delta	Genoa	Lincoln
Eckley	Yuma	Georgetown (c. h.)	Clear Creek
Eddy	Routt	Gillett	Teller
Eden	Pueblo	Gilman	Eagle
Edgewater	Jefferson	Gilpin	Gilpin
Edwards	Eagle	Gladstone	San Juan
Elbert	Elbert	Glen	Washington
Elco	La Plata	Glendale	Fremont
Eldora	Boulder	Glendevoy	Larimer
Eldred	Fremont	Glennyre	Larimer
Elizabeth	Elbert	Greenwood Springs	Garfield
Elkhorn	Larimer	Goff	Kit Carson
Elkton	Teller	Golden (c. h.)	Jefferson
Ellicott	El Paso	Goldfield	Teller
El Moro	Las Animas	Goldhill	Boulder
Emma	Pitkin	Goodpasture	Pueblo
Empire	Clear Creek	Gorham	Boulder
Engle	Las Animas	Granada	Prowers
Englewood	Arapahoe	Granby	Grand
Erie	Weld	Grand Junction (c. h.)	Mesa
Espinoza	Conejos	Grandlake	Grand
Estabrook	Park	Grand Valley	Garfield
Estespark	Larimer	Graneros	Pueblo
Eureka	San Juan	Granite	Chaffee
Evans	Weld	Grant	Park

Postoffice.	County.	Postoffice.	County.
Graycreek	Las Animas	Hugo (c. h.)	Lincoln
Greeley (c. h.)	Weld	Husted	El Paso
Greenhorn	Pueblo	Hygiene	Boulder
Greenland	Douglas	Idaho Springs	Clear Creek
Green Mountain Falls	El Paso	Idalia	Yuma
Greenwood	Custer	Ignacio	La Plata
Gresham	Boulder	Iliff	Logan
Grommet	La Plata	Ilse	Custer
Grover	Weld	Independence	Teller
Guffey	Park	Insmont	Park
Gulch	Pitkin	Iola	Gunnison
Gulnare	Las Animas	Ironton	Ouray
Gunnison (c. h.)	Gunnison	Ivanhoe	Pitkin
Gypsum	Eagle	Jamestown	Boulder
Hahn Peak (c. h.)	Routt	Jansen	Las Animas
Hale	Yuma	Jasper	Rio Grande
Halfway	El Paso	Jefferson	Park
Hamilton	Routt	Johnstown	Weld
Hardin	Weld	Juanita	Archuleta
Harris	Adams	Julesburg (c. h.)	Sedgewick
Harrisburg	Washington	Kendrick	Lincoln
Harrison	Routt	Kersey	Weld
Hartsel	Park	Kiowa (c. h.)	Elbert
Haskill	San Miguel	Kirk	Yuma
Hastings	Las Animas	Kit Carson	Cheyenne
Haswell	Kiowa	Kline	La Plata
Haworth	Larimer	Kokomo	Summit
Haxtum	Phillips	Konantz	Baca
Hayden	Routt	Kremmling	Grand
Hayman	Park	Kuhns Crossing	Elbert
Hazeltine	Adams	Kutch	Lincoln
Hebron	Larimer	Ladore	Routt
Henderson	Adams	Lafayette	Boulder
Henson	Hinsdale	La Garita	Saguache
Herard	Saguache	Laird	Yuma
Hermit	Hinsdale	La Jara	Conejos
Hermitage	Dolores	La Junta (c. h.)	Otero
Hesperus	La Plata	Lake City (c. h.)	Hinsdale
Hester	Otero	Lamar (c. h.)	Prowers
Hezron	Huerfano	Lamartine	Clear Creek
Hicks	Las Animas	Lamb	Jefferson
Higbee	Otero	Landsman	Yuma
Highlandlake	Weld	Lansing	Yuma
(Highlands, sta Denver.)		Laplata	La Plata
Highmore	Garfield	Laporte	Larimer
Higbo	Larimer	Larkspur	Douglas
Highpark	Teller	La Salle	Weld
Hillrose	Morgan	Las Animas (c. h.)	Beut
Hillside	Fremont	Lasauces	Conejos
Hilltop	Douglas	Lavalley	Costilla
Hoehne	Las Animas	Lavender	Dolores
Holly	Prowers	La Veta	Huerfano
Holyoke (c. h.)	Phillips	Laveta Pass	Costilla
Home	Larimer	Lawson	Clear Creek
Hooper	Costilla	Lay	Routt
Hortense	Chaffee	Leadville (c. h.)	Lake
Hotchkiss	Delta	Leal	Grand
Howard	Fremont	Lehman	Grand
Howardsville	San Juan	Lenado	Pitkin
Howbert	Park	Leonard	San Miguel
Hudson	Weld	Leroy	Logan
Huerfano	Huerfano	Liberty	Saguache

Postoffice.	County.	Postoffice.	County.
Lily	Routt	Morley	Las Animas
Lime	Pueblo	Morrison	Jefferson
Limon	Lincoln	Mosca	Costilla
Lindon	Washington	Mount Carbon	Gunnison
Littleton (c. h.)	Arapahoe	Nathrop	Chaffee
Livermore	Larimer	Naturita	Montrose
Lobatos	Conejos	Nederland	Boulder
Loco	Kit Carson	Needleton	La Plata
Logcabin	Larimer	Nepesta	Pueblo
Loma	Mesa	New Castle	Garfield
Lonedome	Montezuma	Newett	Chaffee
Longmount	Boulder	Newmire	San Miguel
Loretto	Arapahoe	Newton	Yuma
Los Cerritos	Conejos	New Windsor	Weld
Louisville	Boulder	Niwot	Boulder
Loveland	Larimer	Norrie	Pitkin
Lucerne	Weld	Norton	Elbert
Ludlow	Las Animas	Norwood	San Miguel
Lujané	Montrose	Nucla	Montrose
Lyons	Boulder	Nyburg	Pueblo
Lytle	El Paso	Ohio	Gunnison
McCoy	Eagle	Olathe	Montrose
Mancos	Montezuma	Olney	Otero
McGuire	Huerfano	Omer	Otero
Mack	Mesa	Ophir	San Miguel
Madrid	Las Animas	Orchard	Morgan
Magnolia	Boulder	Orchard	Otero
Maher	Montrose	Ortíz	Conejos
Maitland	Huerfano	Osier	Conejos
Majestic	Las Animas	Otis	Washington
Malachite	Huerfano	Ouray (c. h.)	Ouray
Malta	Lake	Overland	Denver
Manassa	Conejos	Owl	Larimer
Mancos	Montezuma	Pagoda	Routt
Manitou	El Paso	Pagosa Junction	Archuleta
Manoa	Fremont	Pagosa Springs (c. h.)	Archuleta
Manzanola	Otero	Palisades	Mesa
Marble	Gunnison	Pallas	Routt
Martin	Grand	Palmer	El Paso
Masonville	Larimer	Pando	Eagle
Masters	Weld	Paonia	Delta
Maxey	Baca	Paradox	Montrose
Maybell	Routt	Parkdale	Fremont
Mayne	Huerfano	Parker	Douglas
Meeker (c. h.)	Rio Blanco	Parlin	Gunnison
Meredith	Pitkin	Pawnee	Morgan
Merino	Logan	Paxton	Montrose
Mesa	Mesa	Peachblow	Eagle
Micanite	Fremont	Pearl	Larimer
Minturn	Eagle	Peckham	Weld
Mirage	Saguache	Peyton	El Paso
Mitchell	Eagle	Piceance	Rio Blanco
Moffat	Saguache	Pictou	Huerfano
Mogote	Conejos	Piedra	Archuleta
Monon	Baca	Pieplant	Gunnison
Montclair	Denver	Pierce	Weld
Monte Vista	Rio Grande	Pikeview	El Paso
Montezuma	Summit	Pine	Jefferson
Montrose (c. h.)	Montrose	Pinewood	Larimer
Monument	El Paso	Pinnacle	Routt
Moqui	Montezuma	Pitkin	Gunnison
Moraine Park	Larimer	Placerville	San Miguel

Postoffice.	County.	Postoffice.	County.
Plateau City	Mesa	San Isabel	Saguache
Platoro	Conejos	San Luis (c. h.)	Costilla
Platteville	Weld	San Pablo	Costilla
Poncho Springs	Chaffee	Sapinero	Gunnison
Pool	Routt	Sargents	Saguache
Porter	La Plata	Sawpit	San Miguel
Portland	Fremont	Schley	Elbert
Powderhorn	Gunnison	Scholl	Grand
Primero	Las Animas	Sedalia	Douglas
Prowers	Bent	Sedgwick	Sedgwick
Pryor	Huerfano	Segundo	Las Animas
Pueblo (c. h.)	Pueblo	Seibert	Kit Carson
Pyramid	Rio Blanco	Sellar	Pitkin
Quarry	Montezuma	Sharpsdale	Huerfano
Querida	Custer	Shawnee	Park
Radiant	Fremont	Sheephorn	Eagle
Radium	Grand	Sheridan Lake	Kiowa
Ramah	El Paso	Sherrod	Gunnison
Rand	Larimer	Sidney	Routt
Rangely	Rio Blanco	Sillsville	Gunnison
Raven	Garfield	Siloam	Pueblo
Read	Delta	Silt	Garfield
Redcliff (c. h.)	Eagle	Silver Cliff (c. h.)	Custer
Red Mountain	Ouray	Silver Plume	Clear Creek
Redstone	Pitkin	Silverton (c. h.)	San Juan
Regnier	Baca	Slater	Routt
Resolis	Elbert	Smuggler	San Miguel
Rico (c. h.)	Dolores	Sneffels	Ouray
Ridgway	Ouray	Snipes	Mesa
Rifle	Garfield	Snowmass	Pitkin
Rinn	Weld	Snyder	Morgan
Rioblanco	Rio Blanco	Somerset	Gunnison
Riverbend	Elbert	Sopris	Las Animas
River Portal	Montrose	South Canon	Garfield
Robinson	Summit	(South Denver, Sta Denver.)	
Rockvale	Fremont	South Fork	Rio Grande
Rockwood	La Plata	South Platte	Jefferson
Rocky Ford	Otero	Spencer	Gunnison
Roggen	Weld	Spicer	Larimer
Rollinsville	Gilpin	Springdale	Boulder
Romeo	Conejos	Springfield (c. h.)	Baca
Rosemont	Teller	Stamford	Las Animas
Rosita	Custer	Starkville	Las Animas
Roswell	El Paso	Steamboat Springs	Routt
Rouse	Huerfano	Sterling (c. h.)	Logan
Rowena	Boulder	(Stockyards, Sta Denver.)	
Ruedi	Eagle	Stonewall	Las Animas
Rugby	Las Animas	Stonington	Baca
Russell	Costilla	Stout	Larimer
Russell Gulch	Gilpin	Strong	Huerfano
Rye	Pueblo	Sublime	El Paso
Saguache (c. h.)	Saguache	Sugar City	Otero
Saint Cloud	Larimer	Sugar Loaf	Boulder
Saint Elmo	Chaffee	Sulphur	Rio Blanco
Saint Marys	Huerfano	Sulphur Springs (c. h.)	Grand
Saint Peters	El Paso	Summitville	Rio Grande
Salem	Arapahoe	Sunlight	Garfield
Salida	Chaffee	Sunset	Boulder
Salina	Boulder	Sunshine	Boulder
Salt Creek	Pueblo	Superior	Boulder
Sams	San Miguel	Surber	El Paso
Sanford	Conejos		

Postoffice.	County.
Swallows	Pueblo
Swandyke	Summit
Swink	Otero
Tabasco	Las Animas
Tabernash	Grand
Talpa	Huerfano
Tarryall	Park
Teller	Mineral
Telluride (c. h.)	San Miguel
Tercio	Las Animas
Texascreek	Fremont
Thatcher	Las Animas
Thomasville	Pitkin
Thornburg	Rio Blanco
Thurman	Washington
Timnath	Larimer
Timpas	Otero
Tincup	Gunnison
Tolland	Gilpin
Toponas	Routt
Torres	Las Animas
Towner	Kiowa
Trinchera	Las Animas
Trinidad (c. h.)	Las Animas
Troublesome	Grand
Troy	Las Animas
Trull	Routt
Turret	Chaffee
Tuttle	Kit Carson
Twin Lakes	Lake
Uncompahgre	Montrose
Undercliffe	Pueblo
University Park	Denver
Uranium	Montrose
Vallecito	La Plata
Valverde	Denver
Vance	San Miguel
Vega	Mesa
Verde	Pueblo
Vernon	Yuma
Victor	Teller
Vigil	Las Animas
Vilas	Baca
Villagrove	Saguache
(Villa Park, sta Denver.)	
Virginia Dale	Larimer
Vulcan	Gunnison
Wagon Wheel Gap	Mineral
Walden	Larimer
Wallet	Kit Carson
Wallstreet	Boulder
Walsen	Huerfano
Walsenburg (c. h.)	Huerfano
Ward	Boulder
Watervale	Las Animas
Watkins	Adams
Watson	Pitkin
Waunita	Gunnison
Webster	Park
Wellington	Larimer
Westcliffe	Custer

Postoffice.	County.
Westcreek	Douglas
Weston	Las Animas
Wetmore	Custer
Whitecross	Hinsdale
Whitehorn	Fremont
Whitepine	Gunnison
Whiteriver	Rio Blanco
Whitewater	Mesa
Wiggins	Morgan
Wigwam	El Paso
Wilbur	Fremont
Wildhorse	Cheyenne
Williamsburg	Fremont
Winfield	Chaffee
Wolcott	Eagle
Woodland Park	Teller
Wortman	Lake
Wray (c. h.)	Yuma
Yampa	Routt
Yankee	Clear Creek
Yeiser	Las Animas
Yoder	El Paso
Yuma	Yuma
Zirkel	Larimer

BUILDING, SAVINGS AND LOAN ASSOCIATIONS.

Assurance Savings & Loan Assn—Main s e cor Kiowa, E T Ensign pres, W R Armstrong sec, W F Richards treas.
 Bank Building Assn—27 Bank Blk, Herman C Joy sec and mgr.
 Columbia Savings & Loan Assn—27½ N Tejon, J I Franklin & Co agts.

CEMETERIES.

Crystal View Cemetery—s s Manitou ave ½ mile south of Balanced Rock Station.
 Evergreen Cemetery—Property of the city and managed by a superintendent appointed by the city council. Located ½ mile south of Prospect Lake. For particulars apply to City Clerk. J W Glackin superintendent.
 Fairview Cemetery (Colorado City)—west end of Ehrich.

CHURCHES.

BAPTIST.

First Baptist—Weber southeast cor Kiowa, Rev J H Franklin pastor, res 320 N Cascade ave. Services 11 a m

and 7:30 p m, Sunday school 9:45 a m, young people's meeting 6:30 p m, evening services in summer half hour later.

First Baptist (Colorado City)—s e cor N Fourth st and Lincoln ave Services. Sunday 11 a m and 7:30 p m. Sunday school 9:45 a m, B Y P U 6:30 p m, prayer meeting Wednesday 7:30 p m. Rev Augustus B Carson pastor, res 921 Colorado ave. Junior Mission ary Society of Willing Workers meets at the church every Sunday at 3 p m.

Mount Olive—917 S Weber, Rev Jas A Haycraft pastor, res 721½ S Tejon Services 11 a m and 7:30 p m, Sunday school 9:30 a m, Prayer Meeting Wednesday evening at 7:30, B Y P U Sunday 6:30 p m.

St John Baptist (Colored)—cor Pueblo ave and Cimarron, Rev W Washington E Gladden pastor, res 229 Pueblo ave. Services 11 a m and 7:30 p m, Sunday school 3 p m, prayer meetings Wednesday 8 p m, Bible study Thursday 8 p m, B Y P U Sunday 6:30 p m; ladies' sewing circle meets every Thursday afternoon; literary society meets every Friday at 8 p m; Ladies' H and M Society meets the second Thursday of each month. All meetings at church parlors.

Swedish Baptist—17 Boulder pl. Services 11 a m and 8 p m, Sunday school 10 a m, young people's meeting 6:45 p m. Hannah Mattson superintendent.

Tabernacle Baptist—W Kiowa s w cor Pitkin, Rev C N Wester pastor, res 708 W Kiowa. Services 11 a m and 7:30 p m, young people's meeting 6:30 p m, Sunday school 10 a m, mid-week meeting Thursday 7:30 p m.

Woods H C Memorial Chapel—Carmillo, s e cor Tejon. Sunday school 3 p m, prayer meeting Wednesdays 7:30 p m.

CATHOLIC.

St Mary's—26 W Kiowa, Rev Godfrey Raber pastor, res 22 W Kiowa. Services, low mass 6:30 and 8 a m, high mass 10 a m, Sunday school 2:30 p m, sodality 4 p m, vespers and benediction 7:30 p m; confessions Saturday 4 to 6 and 7 to 9 p m.

St Mary's (Colorado City)—s e cor Sixth and Robinson sts. Serv-

ices Sunday 8 and 10 a m and 7:30 p m. Sunday school 2 p m, Rev John H Brinker pastor, res 524 Robinson.

Our Lady of Perpetual Hope (Manitou)—Ruxton ave n e cor Brook. Services Sunday 7 a m and 10 a m, benediction 7:30 p m, week day mass 6:30 a m, Sunday school 3 p m, Rev John Lay pastor, res Montcalme Sanitarium.

CHRISTIAN.

Central (Colorado City)—501 Lincoln ave. Services Sunday 11 a m and 7:30 p m, Sunday school 9:45 a m, Y P S C E 6:30 p m, prayer meeting Wednesday 7:30 p m, Rev Holly M Hale pastor, res 312 Jefferson (Colorado City).

First—Nevada ave opp North Park, Rev C S Brooks pastor, res 116 E Boulder. Services 11 a m and 7:30 p m, Sunday school 9:45 a m, young people's meeting 6:30 p m; the C W B M Auxiliary meets at church the first Tuesday of every month at 3 p m, and the Woman's Union meets second Tuesday of each month at 2 p m.

Hillside Chapel—923 E Moreno ave (a mission from the First Christian Church), Rev Raymond C Farmer pastor, res 823 E Cucharras. Sunday school 9:45 a m, preaching 11 a m, prayer meeting Wednesday 7:30 p m; J B Ellis, 811 E Moreno ave, deacon in charge.

CHRISTIAN SCIENTIST.

First Church of Christ (Scientist)—Tejon s w cor Dale, Mrs. Ada Perkins first reader. Services 10:30 a m, Sunday school 11:45 a m, experience meeting Wednesday 7:45 p m.

CHURCH OF JESUS CHRIST OF LATTER-DAY SAINTS.

Reorganized Church—745 E Willamette ave, Rev W C Duncan pastor, res 610 E San Miguel. Services Sunday 11 a m and 8 p m, Sunday school 10 a m, prayer meeting Sundays 6:30 p m.

CONGREGATIONAL.

First—n w cor Tejon and St Vrain, Rev James B Gregg pastor, res 9 E Dale. Services 11 a m and 7:30 p m,

Sunday school 9:45 a m, Christian Endeavor meeting 6:30 p m; evening services half hour later from May 1st to Sept 1st; meeting of Women's Union every Friday at 3 p m.

First (Colorado City)—Lincoln ave s e cor Tenth. Services Sunday 11 a m and 7:30 p m, Sunday school 10 a m, prayer meeting Wednesday at 7:30 p m, Rev F W Hullinger pastor, res 1005 Colorado ave (Colorado City).

First (Manitou)—cor Pawnee ave and High st. Services Sunday 11 a m and 8 p m, Sunday school 10 a m, Y. P. S. C. E. 7 p m, Rev J Wesley Neely pastor, res e s Pawnee ave 1 s of High (Manitou).

Hillside—s e cor Prospect and Moreno ave, Rev Stephen H Cheadle pastor, res 847 E Moreno ave. Sunday school 9:45 a m, preaching services 11 a m and 7:30 p m, prayer meeting Wednesday 7:30 p m.

Second—405 S Tejon, Rev Adna W Moore pastor, res 409 S Tejon. Services 11 a m and 8 p m, Sunday school 9:45 a m, young people's meeting 7 p m; evening services half hour earlier between Sept 1 and May 1; prayer meeting every Wednesday evening at 8 o'clock during summer months and 7:30 during winter.

EPISCOPAL.

Church of the Good Shepherd (Colorado City)—cor N Third and Jefferson ave. Services Sunday, Holy Communion 8 a m, morning service 11 a m, evening service 7:30 p m, Sunday school 9:45 a m, Rev John W Healer pastor, res 112 N Third.

Epiphany Chapel (Colored)—625 E Dale. Services 11 a m, Sunday school 10 a m, S B Fleming superintendent.

Grace—s w cor Pike's Peak ave and Weber, Rev Benjamin Brewster pastor, res 329 N Nevada ave. Services 11 a m and 7:30 p m, Sunday school 9:30 a m, Holy Communion first Sunday in month at 11 a m, other Sundays at 7:45 a m; other holy days at 10 a m and 4:30 p m; evening services in summer 8 p m.

St Andrew's (Manitou)—Canon ave cor Manitou ave. Services Sunday Holy Eucharist 7:45 a m, Sunday school 10 a m, morning prayer, 11 a

m, evening 8 p m; Holy Eucharist on Saints' days 10 a m; Litany on Wednesdays and Fridays 5 p m; Rev B W Bonell rector, res 204 Canon ave.

St Stephen's Protestant—cor Tejon and Monument, Rev Arthur N Taft rector, res 10 Pelham pl. Services, Holy Communion 8 a m, morning service 11 a m, evening prayer 5 p m, Sunday school 9:45 a m.

FRIENDS.

Friends Church—330 S Tejon, Rev John Riley pastor, res 321 S Weber. Services 11 a m and 7:30 p m, Sunday school 9:45 a m, prayer meeting Thursday 8 p m, Christian Endeavor 6:30 p m, Junior League 3 p m; business meeting second Monday in each month 8 p m.

LUTHERAN.

First (English)—cor Platte ave and Weber, Rev John W Finkbiner pastor, res 315 E Platte ave. Services 11 a m and 7:30 p m, Sunday school 9:45 a m, Luther League meeting 6:45 p m; evening services in summer half hour later; the Ladies' Aid Society meets the first and third Thursdays of each month at 2 p m; Woman's Home and Foreign Missionary Society meets second Wednesday of each month at 2:30 p m.

German Immanuel—Wahsatch ave s w cor Boulder, Rev Otto Luessenhop pastor, res 332 N Wahsatch ave. Services Sunday 11 a m and every alternate Sunday at 7:30 p m, Sunday school 9:30 a m, young people's Society Thursday 8 p m.

Swedish Evangelical—Bijou s w cor Spruce, Rev C E Lindquist pastor, res 501 W Bijou. Services 10:45 a m and 7:30 p m, Sunday school 9:30 a m, Lutheran League first and third Thursdays in each month 8 p m.

METHODIST.

Asbury M E—Washington ave n w cor Sixth, Rev R H Ayres pastor, res 1315 Grant ave. Services 11 a m and 7:30 p m, Sunday school 9:45 a m, Epworth League 6:30 p m, prayer meeting Wednesday 7:30 p m.

First M E—Boulder n w cor Nevada ave, Rev Chas B Wilcox pastor, res 428 N Nevada ave. Services 11 a m and 7:30 p m, morning class 10 a m, Sunday school 3 p m, Intermediate Society 4 p m, Epworth League 6:30 p m.

First M E (Colorado City)—n e cor Third and Lincoln ave. Services Sunday 11 a m and 7:30 p m, Sunday school, 9:45 a m, Epworth League 6:30 p m, prayer meeting Wednesday 7:30 p m, Rev Charles F Seitter pastor, res 105 N Third. Ladies' Aid Society meets every Thursday; Junior League meets every Sunday at 3 p m.

First M E (Roswell)—cor Fourth and Beacon, Rev G A Woodward pastor, res 16 N Fifth (Colo City). Services 11 a m and 7 p m, Sunday school 10 a m, Epworth League 7 p m, prayer meeting Wednesday 7:30 p m.

Free Methodist—227 Cheyenne ave, Rev A J McKinney pastor; res 229 Cheyenne ave. Services 11 a m and 7:30 p m, Sunday School 10 a m, prayer meeting Thursday, 7:30 p m.

Free Methodist (Colorado City)—s e cor Hagerman and Fourth, Rev G A Loomis pastor, res 623 N Walnut. Services Sunday 11 a m and 7:30 p m, Sunday school 2:30 p m, class meeting 10 a m.

M E Church (Colored)—(Manitou)—Prospect pl cor Tepee ave.

M E Church South—Cheyenne ave n e cor Weber, Rev James C Rawlings pastor, res 210 Cheyenne ave. Services 11 a m and 7:30 p m, Sunday school 9:45 a m, Juvenile Home Mission Society 3 p m, Epworth League 6:30 p m, prayer meeting Wednesday 7:30 p m; evening services during summer half hour later.

Payne Chapel (Colored)—cor Pueblo ave and Weber, Rev George M Tillman pastor, res 128 Pueblo ave. Services Sunday 10:45 a m, Sunday school 3 p m, Christian Endeavor 6:30 p m, prayer meeting Wednesday 8 p m, lyceum Tuesday 8 p m; evening service Sunday at 7:45 from May to November, remaining part of year 7:30.

People's M E (Colored)—s e cor St Vrain and Oak, Rev George E Trower, pastor, res 425 N Oak. Services Sunday 11 a m and 8 p m, Sunday school 3 p m.

St Paul's M E—425 S Nevada ave, Rev G F Ray pastor, res 324 S Nevada ave. Services 11 a m and 7:30 p m, Sunday school 9:45 a m, class meeting after morning service, Epworth League devotional service 6:30 p m, prayer service Wednesday evening at 7:30, Junior League service at 3 p m every Sunday.

PRESBYTERIAN.

Emanuel Presbyterian—Spruce s e cor Mesa road, Rev I J Heizer pastor. Services 11 a m and 7:30 p m, Sunday school 9:45 a m, Y P S C E meeting 6:30 p m; J B Gilbert superintendent Sunday school; midweek meeting Wednesday 7:30 p m; evening services half hour later May 1 to Sept 1.

First—Nevada ave s e cor Bijou, Rev E W Work pastor, res 122 E San Miguel. Services 11 a m and 7:30 p m, Sunday school 9:30 a m, young people's meeting 6:30 p m, prayer meeting Wednesday 7:45 p m; evening services half hour later between May 1 and Sept 1.

First Cumberland—Cucharras s w cor Weber, Rev E H Liles pastor, res 311 N Prospect. Services 11 a m and 7:30 p m, Sunday school 9:45 a m, Junior Endeavor 3 p m, Senior Endeavor 6:30 p m; Ladies' Aid Thursday 2 p m; Women's Missionary Society Thursday 3 p m.

Second—Seventh s e cor Washington ave, Rev G H Simonson pastor, res 18 S Fifth. Services 11 a m and 7:30 p m, Sunday school 9:30 a m, Y P S C E meeting 3 and 6:30 p m; prayer meeting Wednesday 7:30 p m.

United—Nevada ave s e cor Huerfano, Rev W C Wallace pastor, res 832 E Kiowa. Services 11 a m and 7:30 p m, Sunday school 9:45 a m, young people's meeting 6:30 p m.

SEVENTH DAY ADVENTIST.

Seventh Day Adventist Church—638 E Willamette ave. Services every Saturday at 10:30 a m, Sabbath school at 9:30 a m, prayer meeting every Tuesday evening at 7:30.

UNITARIAN.

All Souls—Tejon s w cor Dale. Services Sunday 4:30 p m, Sunday

school 3 p m, Unity club alternate Thursdays 8 p m.

UNITED BRETHREN.

417-419 S Cascade ave, Rev T E Foreman pastor, res 417 S Cascade ave. Services 11 a m and 8 p m, Sunday school 10 a m, young people's meeting 7 p m, prayer meeting Wednesday 8 p m.

WILLIAMITES.

Williamite Church—832 W Bijou, Rev G H Groves pastor.

MISCELLANEOUS MISSIONS.

City Mission (Colo City)—620 Colorado ave.

Colorado Springs Christian Endeavor Union Mission—115 S Conejos. No regular pastor; H R Chapman chairman board of trustees, care Colorado School for the Deaf and Blind. Sunday school at 3 p m.

Curtiss Coal Mine Mission—Papeton Services Sunday 7:30 p m, Sunday school 2:30 p m.

New Mission—122 E Huerfano. Services Sunday 10:30 a m 2:30 and 7:30 p m, Fridays 2:30 p m; Rev J D Christie superintendent, res 308 Cameron ave.

People's Mission Church—27 W Huerfano, W H Lee pastor, res 539 Harrison ave. Sunday services 11 a m 3 and 7:30 p m, Sunday school 10 a m, services every week day except Monday 7:30 p m; free reading room and free employment bureau.

Pike View Mission—nr Pike View P O, Fred L Davis missionary. Sunday school 2 p m, preaching Sundays 3 p m.

Swedish Evang. Mission—Caledonian Hall, Rev Axel J Fredholm pastor, res 312 W Kiowa. Services Sunday 4 and 8 p m, Wednesday 8 p m.

Swedish Free Mission Church—317 E Boulder, Rev O A Carlson pastor. Services 11 a m 4 and 7:30 p m, Sunday school 3 p m, Wednesday 8 p m, prayer meeting Friday 8 p m.

UNDENOMINATIONAL.

Assembly of God—Kiowa s w cor Nevada ave, G Frederick Fink pastor, res 1045 E Boulder. Services 10:45 a m 2:30 and 7:30 p m, Sunday school 9:30 a m, Fellowship meeting and Lord's Supper 5 p m, young people's band and street meeting 6:45 p m.

Calvary Church of the Evangelical Assn—Rev Charles S Steinmetz pastor, N Wahsatch ave s e cor Uintah. Services 11 a m and 7:30 p m, Y P A 6:30 p m, prayer meeting Wednesdays 7:30 p m.

Church of Christ—420 S Cedar, Gustavus F Menard elder, res 513 E Fort Worth. Services Sunday 11:30 a m.

Salvation Army—15 S Cascade ave, every week night except Monday, prayer meeting Friday 8 p m, Sunday holiness meeting 10:30 a m, free and easy 3 p m, salvation meeting 8 p m; Ensign J W Edgell in charge.

CLUBS, ASSOCIATIONS AND SOCIETIES.

(See also Trade Organizations, Commercial Bodies, etc.)

Adelphi Literary Society—meets Fridays 7:30 p m at High school, Bruce Gustin pres, Marion Dietrich sec.

Ancient Order Hibernians—El Paso County Lodge No 1, meets Hibernian Hall first and third Thursday evenings each month; P J Ryan division pres, Jeremiah Barnett county pres, Patrick O'Brien treas, James Welsh financial sec, M J Dunnigan recording sec.

Anne Hathaway Shakespeare Club—meets every Thursday 2:30 p m at the homes of members; Mrs Henry McAllister Jr pres, Mrs Gilbert McClurg v-pres, Mrs Edgar T Ensign sec, Mrs H V Wandell treas.

Apollonian Club—Colorado College; meets Fridays 7:30 p m at Apollonian Club House; Orrin Randolph pres, M R Smith sec.

Associated Press—C S Keep operator Gazette, R D Gould operator Evening Telegraph.

Boys' Club Association and Manual Training School—607 S Tejon; night school and Sloyd work and amusement for boys; meets every other night at 7 p m; Mrs J S Sanford pres, Mrs Ellen C Baker sec, Mrs E T Ensign treas, Richard Knowlton director in charge.

Broadmoor Casino—at Broadmoor, five miles s w of postoffice via street railway or carriage road.

Catholic Knights of America—St Joseph Branch No 433; meets first Monday evening each month at 10 S Weber; E R Joyce pres, Wm Bailey sec.

Cheyenne Mountain Country Club—Chester A Arthur pres, Duncan Chisholm sec, Charles O Anderson steward; club house, golf links, etc at Lake ave, Broadmoor.

Chi Sigma Gamma—219 E Yampa.

Citizens' Alliance—23 Hagerman Bldg; R J Bolles pres.

Colonial Dames of America in Colorado—Mrs Elizabeth Cass Goddard of Colorado Springs pres, Mrs Frederick O Vaile of Denver first v-pres, Mrs William F Slocum of Colorado Springs second v-pres, Grace E Ensey of Denver recording sec, Mrs Asa T Jones of Colorado Springs corresponding sec, Mrs William H Delliker of Denver treas, Mrs Edwin B Hendrie of Colorado Springs registrar.

Colorado College Athletic Club—W R Armstrong pres, Fred Crabtree treas, J K McClintock sec.

Colorado College Quartette—R B Shaw manager.

Colorado College Scientific Society—meets in Palmer Hall at call of president; Prof F H Loud pres, Prof E C Schneider sec.

Colorado Social Club—3 Davie Bldg, 124 S Tejon, E J Connelly manager.

Colorado Springs Christian Endeavor Union—Robert Crosbie pres, Miss Inez Smith v-pres, Miss Anna Strain corresponding sec, Maud Forshee recording sec, R R Rathbun treas, E M Cadwell junior superintendent; regular meetings third Thursday evening of each month in Y M C A at 8 p m.

Colorado Springs District Caledonian Society—John B Stephens chief; meets first Saturday of each month at Caledonian Hall, 18 E Bijou.

Colorado Springs Gun Club—Broadmoor; A J Lawton sec and treas, Jno W Garrett captain.

Colorado Springs Musical Club—Mrs Mary O Crabtree pres, Mrs J S Tucker v-pres, Miss S Heizer sec, Mrs Herbert Skinner treas; meets first and third Mondays each month.

Colorado Springs Racing Association—211 Mining Exchange Bldg; Kenneth Macdermid sec; meets at Roswell Park; Roswell cars on Tejon street.

Colorado Springs Social Driving Club—35 Midland Blk; S S Bernard pres, E R Stark v-pres, Kenneth Macdermid sec, C L Smith treas, Don C Goddard manager.

Colorado Springs Tourist Drivers' Assn (carriage line)—meets every second Thursday 8 p m at 122 E Pike's Peak ave; Thomas Inman pres, J C Hoover treas, B L Townsend sec.

Contemporary Club (Colorado College)—meets each Friday 5 p m at Pearson's Club House; Lucretia F Whitehead pres, Rhoda Haynes sec.

Cragmor Sanatorium Assn—2 N Cascade ave; F M McMahon sec.

Daughters of American Revolution, Zebulon Pike Chapter—meets at homes of members as announced third Monday of each month at 10:30 a m; Mrs W C Frost regent, Mrs W Strieby sec.

Democratic Club of El Paso County—Second floor Durkee Bldg; B W Bates pres, Thomas Killeen v-pres, H C Cassidy sec, F J Tienken manager.

Elk's Club The—3-5 E Bijou; conducted by the Colorado Springs Lodge No 309 B P O E; James Cromwell manager.

El Paso Club—30 E Platte ave; K R Babbitt pres, J A Connell v-pres, Geo R Buckman sec, A Sutton treas, T H Fletcher manager.

El Paso County Auxiliary of the American Bible Society—Depository at 126 N Tejon.

El Paso County Branch Colorado Humane Society—headquarters at Tejon s e cor Kiowa; William F Slocum pres, Fred B Hill v-pres, George R Buckman treas, W F Richards sec, J A Savage surgeon.

El Paso County Horticultural Society—104 N Tejon; W W Williamson pres, Fred F Horn sec.

El Paso County Medical Society—meets the second Wednesday of each month in Antlers' Hotel; Dr W H Hoagland pres, Dr E R Nepper v-pres, Dr M P Reynolds sec, Dr D J Scully treas.

Era Society—meets Fridays 3:30 p m at High School; Leona Thatcher pres, Marguerite Moore sec.

Frances Willard Women's Christian Temperance Union—Miss Nora Marshall pres, Mrs A T Barlow v-pres, Mrs C A Mellender sec; no home at present.

GRAND ARMY OF THE REPUBLIC.

Colorado Springs Post No 22—meets first and third Tuesday evenings, Old Court House cor Nevada ave and Kiowa; L Hiner post commander, L E Sherman adjutant.

Kit Carson Circle No 9, Ladies of the G A R—meets first and third Wednesdays of each month at 2:30 p m G A R Hall; Mrs Mary E Hoover pres; Mrs Hattie Foster v-pres, Mrs Alice Gandy treas, Mrs H F Williams sec.

Women's Relief Corps No 4—meets first, third and last Tuesdays of each month, Caledonian Hall 2:30 p m; Mrs Viola A Hunter pres, Flora Pixley sec, Stella A Kyle treas.

Help Band Society—1035 S Tejon; an organization for the distribution of clothing, etc, to the destitute in afflicted districts; Mrs S D Wagor sec.

Harrison Mutual Burial Assn—19 S Cascade ave; J E Cole pres, Mrs M E Minium sec and treas.

Hesperian Society—meets Fridays 8 p m at Cutler Academy; Edwin Hoover pres, Key Brunner sec.

High School Athletic Assn—High School; Otto Dubach pres, George Fritch sec.

High School Baseball Team—High School; F K Pratt manager, Frank Howe captain.

High School Football Team—High School; Henry Morrell captain.

High School Track Team—High School; Ward Randolph manager, Joseph Morrison captain.

Hillside Improvement Club—meets second Thursdays in each month at Hillside Congregational Chapel; Joseph L Hoover pres, J Roy Wylie sec.

Hypathia Literary Society (Colorado College)—meets each Friday 4:30 p m at Ticknor Hall; Ruth Anderson pres, Nina Eldredge sec.

Kappa Sigma—930 N Weber.

Master Plumbers' Assn—meets first Wednesday evening of each month, room 228 De Graff Bldg; L Trautman pres, H Lawson sec, John Argust treas.

Minerva Society (Colorado College)—meets each Friday 4:30 p m at Apollonian Club House; Emily Palmer pres; May E Rantschler sec.

Ministers' Association of Colorado Springs—meets Mondays 10:30 a m from Oct 1 to May 1 in Y M C A parlors; W Charles Wallace sec.

Monday Progress Club—meets every other Monday between October and June, inclusive, at the homes of members; Mrs G W Dickey pres, Mrs J C St John 1st v-pres, Mrs S L Eldredge 2d v-pres, Mrs Lucy M Burkholder recording sec, Mrs M E Carter corresponding sec, Mrs L J Patterson treas, Mrs E G Davis librarian.

Pearson Literary Society (Colorado College)—meets each Friday 7:30 p m at Pearson's Club House; E E Reyer pres, R B Shaw sec.

People's Mission Relief Depot—23 W Huerfano; Rev Wm H Lee manager.

Philo Club (Cutler Academy)—meets each Friday 5 p m at Montgomery Hall; Evelyn Lennox pres, Belle Sinton sec.

Pike's Centennial—9 Chamber of Commerce Bldg; Irving Howbert chairman, Geo Rex Buckman sec.

Pike's Peak Club—104½ N Tejon; Ira Harris pres, A T Gunnell v-pres, Henry Tamm treas, James O'Brien sec.

Pike's Peak Polytechnic Society—meets second Saturday of each month at 8 p m in Coburn Library, Colorado College; William Strieby pres, I A Miller treas, E A Sawyer sec.

Pike's Peak Press Club—headquarters Kiowa s w cor Nevada ave; Charles T Wilder pres, E E Overholt sec, J H McKechnie treas; meets second Sunday in each month at 2:30 p m.

Sigma Chi—1125 N Nevada ave.

Standard Club (Colorado City)—831 Colorado ave; H N Myers pres, L J McConahy sec, C A Sheetz treas, J J Costello manager; composed of employees of the Standard Mill.

Town and Gown Golf Club—712 E Columbia; P B Stewart pres, H B Davis v-pres, D F Carpenter sec, S L Caldwell treas, Percy Hagerman captain.

W C T U (Colorado City)—meets in W C T U Hall first and third Friday afternoons of each month; Mrs A A Finley pres, Mrs Louisa Musser treas, Mrs Evelyn Griffin recording sec.

Woman's Club The—Mrs Mary N Gregg pres, Mrs Lillian H Kerr 1st v-pres, Mrs Elizabeth Cass Goddard 2d v-pres, Mrs Frances Stewart 3d v-pres, Mrs James A Morrison recording sec, Mrs Susan H B Gray corresponding sec, Mrs Nellie E Pyles treas, Mrs Belle Jacobs auditor; executive board meets Thursday before third Saturday 10 a m; membership committee meets Tuesday before third Saturday 10 a m; Art and Literature department meets first and third Wednesdays 3 p m; Social Science department meets second and fourth Wednesdays 3 p m; Home and Education department meets second Saturday 3

p m; general club meetings third Saturday in each month 3 p m; Hall Kiowa s w cor Nevada ave.

Woman's Educational Society—meets first Thursday of each month at Palmer Hall; Mrs Wm F Palmer pres, Mrs W E Fette sec.

Woman's Literary Club—meets every other Saturday at homes of members; Mrs Edgar P Nason pres, Mrs C E Emery recording sec.

Young Men's Christian Association—n e cor Nevada ave and Bijou; C P Dodge pres, M C Gile 1st v-pres C P Bennett 2d v-pres; E B Simmonds treas, W W Williamson recording sec, Charles B Hall general sec; Yoke-fellows' Band Sunday at 9:30 a m, men's meeting 4 p m, Bible classes Monday, Tuesday and Thursday evenings; building is open day and night. The departments of the Association include a large auditorium, dormitories, night school, reading rooms, parlors, correspondence room, employment bureau, boarding house register, congress, chess and checker club room, dark room (for camera club), gymnasium, swimming pool and baths. There are various clubs and auxiliaries, also a separate boys' department.

Young Men's Christian Association of Colorado College—C A Hedblom pres, H E Ewing sec; meets Friday 6:45 p m at Hagerman Hall.

Young Women's Christian Association of Colorado College—Faith Skinner pres, Faye Anderson sec; meets Friday 7 p m in Ticknor Hall.

Young Women's Christian Association of Colorado Springs—327 N Weber; Lyde M Abell sec.

COLLEGES AND SCHOOLS—PUBLIC.

Board of Education—1 High School Bldg. (For members, officers, committees, supervisors, etc, see page 39.)

High School—Platte ave n w cor Weber; J R Richards, B L, principal.

Bancroft School (Colorado City)—n w cor Colorado ave and Fourth; principal, Margaret Browne.

Bristol School—Walnut n w cor Bristol; Laura A Leech principal.

Cheyenne School—1015 Cheyenne road; Anna Jacobs principal.

Columbia School—Boulder n w cor Institute; Katherine Wright principal.

Curtis School—Curtis P O; T C Hunt principal.

Eighth Street School—cor Eighth and Park ave; Mrs Anna M Rudy principal.

Garfield School—Willamette ave n w cor Wahsatch ave; R C Hill principal.

Glen Eyrie School—2½ miles north of Colorado City; Mrs Annie H Pitzer teacher.

Helen Hunt School—cor S Institute and Moreno ave; Minnie M Van Pelt principal.

Ivywild School—1550 S Cascade ave, Ivywild; Nellie A Remich principal.

Liller School—Wahsatch ave n e cor Cucharras, S Virginia Chambers principal.

Lincoln School—Cascade ave s w cor Vermijo ave; Lillian E Lowry principal.

Longfellow School (Colorado City)—n w cor Lincoln and Sheldon aves; Mrs E D Kinney principal.

Lowell School—S Nevada ave n e cor Fountain; J W Scott principal. Kindergarten dept rear 729 S Tejon; Myra H Moore director.

Manitou High School (Manitou)—Ute ave s w cor Pawnee ave; Margaret E Durward principal.

Manitou School (Manitou)—Ute ave s w cor Pawnee ave; Margaret E Durward principal.

Midland School (Colorado City)—n e cor S Fifth and Howbert; Miss Emma Wieman principal.

Pike View School (Pike View)—G R Knowlton principal.

Roswell School—Beacon n w cor Fourth, Roswell; R H Arnold principal.

Steele School—Del Norte n w cor Weber; A N Thompson principal.

Washington School—north side Pike's Peak ave bet Eaton and Limite. Mrs Adda C Bortree principal.

Whittier School (Colorado City)—n w cor Jefferson ave and Ninth; Miss L K Boss principal.

COLLEGES AND SCHOOLS— MISCELLANEOUS.

Assembly Home and Bible School Assn—506 E Pike's Peak ave; conducted by the Assembly of God; Elizabeth Frazer superintendent, Mrs Lucy Hutchinson matron.

Central Business College—18 and 20 S Tejon; L A Arnold pres, J C Croy principal.

Colorado College—Established 1874; incorporated and variously endowed; located on reservation of 56 acres lying between Cache la Poudre and San Rafael streets and west of Nevada ave, ten blocks north of Pike's Peak ave. Officers: William F Slocum pres, Edward S Parsons v-pres, James B Gregg sec, Geo N Marden treas, Nellie Priscilla Sater cashier; Trustees—William F Slocum pres, Willis R Armstrong, George W Bailey, Robert F Coyle D D, Rev Edward H Braislin D D, John Campbell, Rev James B Gregg D D, J J Hagerman, Thomas S Hayden, Irving Howbert, William S Jackson, William Lennox, Horace G Lunt, William J Palmer, George Foster Peabody, Philip B Stewart, Mahlon D Thatcher, Frank Trumbull. Buildings: Palmer Hall, containing general offices of administration, recitation rooms, laboratories, lecture rooms and museum; Perkins Fine Arts Hall, on the first floor of which is the auditorium used for the religious services of the college and other public meetings; the second story is occupied by the departments of Fine Arts and Music; Coburn Library, for the students and subscribers; Wolcott Observatory, containing lecture room, study and dome; mechanical laboratories; gymnasium; Hagerman Hall, residence hall for young men; Montgomery, Ticknor and McGregor Halls, residence halls for young women.

Colorado School for the Deaf and Blind—Between E Pike's Peak ave and High e of N Institute; William K Argo superintendent.

Colorado Springs Academy for Boys—831 N Tejon; J B Walton principal.

Cutler Academy—w s N Cascade ave, 2d n of Cache la Poudre; Associated Preparatory School of Colorado College; Dr Wm Frederick Slocum pres, Prof M C Gile principal.

Henry's (Miss) School—now San Luis School.

Henager's Business College—109 N Tejon; J C Henager pres.

International Correspondence Schools of Scranton, Pa—25 E Kiowa; C F Tuthill local manager.

Keister's Ladies' Tailoring College—third floor Nichols Blk; Mrs H C Waller principal.

Loretto Academy—W Kiowa n e cor Sierra Madre; conducted by Sisters of Loretto.

Miller Business College—226 De Graff Bldg; Chall C Miller principal.

St Mary's School—W Kiowa n e cor Sierra Madre; conducted by Sisters of Loretto.

San Luis School—Cache la Poudre n w cor Nevada ave; Miss Bessie Henry principal.

Up-to-Date School of Music—320 N Nevada ave; O S Black principal.

HOSPITALS AND SANITARIUMS

Andrew Mrs Mary Children's Private Home—704 E Huerfano.

Colorado Conference Deaconess Hospital—915 E Huerfano; Clara B Keyhoe superintendent; Officers of local board—Mrs Wm Lennox pres, Mrs A D Craigie 1st v-pres, Mrs G B Bosworth 2d v-pres, Mrs J M Curtis 3d v-pres, Mrs E F Draper treas, Mrs A M Conwell corresponding sec, Mrs J W Smith recording sec.

Colorado Springs Sanitarium—126 N Cascade ave; T J Evans medical superintendent.

County Hospital—at County Poor Farm, Bear Creek road 2 miles w of P O; E E Mills superintendent, Mrs E E Mills matron.

Cragmor Sanatorium—Austin Bluffs; S E Solly pres, W C Sturgis v-pres, J A Connell treas, F M McMahon sec, Miss M C McHaffey matron; office 2 N Cascade ave.

Day Nursery—822 S Tejon; a day and night nursery for children of wage-earning parents; Mrs Harriet Lawrence pres, Mrs Seth Baker sec, Mrs A Frances Dean matron.

Emergency Hospital (Colorado City)—523 Colorado ave; J F Willard surgeon.

Glockner Sanatorium—2200 N Tejon; Sister Rose Alexius superior in charge.

Manitou Bathing Co—108 Navajo ave; Edward E Nichols pres.

Montcalme Sanitarium (Manitou)—conducted by the Sisters of Mercy; located on Capitol Hill.

Nordrach Ranch—3 miles n e of city; office 5½ N Tejon; Dr J E White pres and treas, Mrs M E Harper manager.

St Francis' Hospital—E Pike's Peak ave s e cor Prospect; under the control and management of Sisters of St Francis; Sister M Kunigunda superior.

Union Printers' Home—E Pike's Peak ave s e cor Main; maintained by the International Typographical Union as a sanitarium for its distressed and retired members; James M Lynch, Newton-Claypool Bldg, Indianapolis, Ind, pres; Thos McCaffery, Colorado Springs, v-pres; J W Bramwood, Newton-Claypool Bldg, Indianapolis, Ind, sec and treas; Charles W Deacon superintendent.

LABOR ORGANIZATIONS.

AMERICAN FEDERATION OF LABOR.

Samuel Gompers President
James Duncan 1st Vice-President
John Mitchell 2d Vice-President
James O'Connell 3d Vice-President
Max Morris 4th Vice-President

Thos I Kidd.....5th Vice-President
 Denis A Hayes....6th Vice-President
 John B Lennon.....Treasurer
 Frank MorrisonSecretary

STATE FEDERATION OF LABOR

J E CollettPresident
 W C Daily.....1st Vice-President
 F M Lauer.....3d Vice-President
 W H Scott.....5th Vice-President
 H B WatersSecretary

FEDERATED TRADES COUNCIL.

Meets in Carpenters' Hall first and third Wednesdays of each month at 7:30 p m; E J West pres, Mrs Charles P Smith recording sec, Mrs B C Hubbard sec-treas.

Barbers' Union No 42—meets in Carpenters' Hall first Thursday in each month 8 p m; James Howard pres, A J Mittenberger v-pres, J S Hudson, corresponding and financial sec, Ed T Haaga recorder, S J Waters treas.

Bricklayers' Union—meets at Building Labor Hall first and third Saturdays 8 p m; Richard Pearson pres, V R Miller sec.

Brotherhood of Locomotive Engineers, Division. Lodge No 385 (Colorado City)—meets every Monday in K of P Hall at 7:30 p m; J V Smith chief engineer, R C Brockie 1st assistant.

Brotherhood of Locomotive Firemen, Pike's Peak Lodge No 218 (Colorado City)—meets in W O W Hall every Saturday afternoon at 2:30; Frank Baker M, W N Hemenway sec.

Brotherhood of Railroad Trainmen, Colorado City Lodge No 406 (Colorado City)—meets every Wednesday at 2:30 p m in W O W Hall; R G Stevenson master, H S Coffin sec, H E Rice financier.

Building Laborers' No 30—meets Fridays Building Laborers' Hall 8 p m; J H Barnes pres, T C Smith v-pres, Geo W Jackson recording sec, S A Bell financial sec, John Schneider treas.

Carpenters' No 515—meets in Carpenters' Hall Tuesdays at 7:30 p m; D R Blood pres, R C Wright v-pres,

E J West financial sec, 615 E Willamette; W C Daily recording sec, 1211 N Weber; E H Mills treas.

Carpenters and Joiners' Union No 417 (Colorado City)—meets every Thursday evening at 505½ Colorado ave; John Guretzky pres, A G Robb jr v-pres, J H Brestel recording sec, E Martin financial sec.

Cigarmakers' Union—meets first and third Mondays of each month at 10 E Huerfano, upstairs, 8 p m; M E Mills pres, H A Richel sec.

Journymen Tailors' No 150—meets first Monday in month; Richard Klippel pres; G F Near, 601 N Pine, recording sec, Alex MacKenzie financial sec, J Johnson treas.

Musicians' Protective Union No 154, A F of M—meets in Court House second Sunday in month at 10 a m; J A Jeancon pres, E Jay Swaidner v-pres, H P Robinson sec, First National Bank; John H Kelly treas.

Painters' No 171—meets in Building Laborers' Hall Fridays at 7:30 p m; George Alter sr pres, E D Long v-pres, Joseph Hildrich recording sec, Robert Berg, financial sec, 227 N Chestnut, U G Berry treas.

Plumbers'—meets every Tuesday evening in the month in A O H Hall; D C Jardine pres, John Grant financial sec, T J Jones recording sec and treas.

Printing Pressmen and Assistants' Union No 144—meets in Carpenters' Hall first Wednesday of each month; E H Rhum pres, W L Rhum v-pres, J K Radley sec-treas, P O Box 1003; C J Haas recording sec, Harry Meisenbach sergeant-at-arms.

Railway Conductors' (Pike's Peak Division No 244)—meets Fridays 7:30 p m in Woodmen's Hall; Wesley S Steele C C, William Craig sec.

Retail Clerks I P A No 167—meets in Carpenters' Hall second and fourth Thursdays at 8:30 p m; S L Thompson pres, O D Morse 1st v-pres, H L Dwinell financial sec, 555 E Platte; W Bailey treas, 313 N Hancock; Joseph Friedman recording sec.

Stereotypers' Union No 67—meets first Sunday of each month at Gazette office; George Wagner pres, W G Snyder sec.

Stone Cutters'—meets in A O H Hall second Friday at 7:30 p m; Harry Gill pres, John Benson v-pres, C A Speckerman financial sec, box 1324; John Jack recording-corresponding sec.

Stone Masons'—meets in A O H Hall first and third Fridays at 7:30 p m; James Mcarns pres, John Jack corresponding sec, 419 E Kiowa; C A Speckerman financial sec, M H Smith treas.

Street Railway Employees No 19—Meets in Union Labor Hall first Saturday at 12 m. Charles Binks pres, Wm Ross v pres, H C Davis recording and corresponding sec, 533 Bristol st, A Ogle financial sec and treas.

Switchmen's Union of North America, Happy Thought Lodge No 46—(Colo City)—Meets in A O U W Hall on first and third Sunday, at 3 p m of each month. Thomas Roddy master, F L Kaysbier sec, J E Burson treas.

Tinners No 107—Meets in A O H Hall first Monday at 7:30 p m. J W Robbins pres, J Rahm v-pres, J C Wilder recording sec, 715 Copper ave; J H Finnup financial sec, C D Robbins treas.

Typographical No 82—Meets in Carpenters' Hall first Sunday in month at 2:30 p m. W J Snider pres, J F Jones v pres, J T Reams financial sec, C C Osborn recording sec.

U M W of A, Dist No 15—406-407 Colorado Bldg. Harry Douthwrite pres, John McLennon sec.

U M W of A, No 1662—Meets in Miners' Hall, Papeton, Mondays at 7:30 p m. Wm Ferguson pres, John Alderton recording sec, J H Braddon financial sec.

Woman's Label League—Meets in Carpenters' Hall every Friday afternoon at 2:30. Mrs J E Comer pres, Mrs E J West v pres, Mrs Kate Schneider 2d v-pres, Mrs Charles P Smith recording sec, Mrs John Fowler financial sec, Mrs Alex Day corresponding sec, Mrs Dillon treas, Mrs Wagner doorkeeper.

Woodworkers No 99—Meets first and third Mondays, Lathers' Hall, J S Springer pres, C O Eyerl v pres,

S R Matterson financial sec, T S Marble recording sec.

LIBRARIES.

Carnegie Public Library (Colorado City)—417 Lincoln ave; 1,900 volumes; open 9 to 12 a m, 2 to 5 and 7 to 9 p m. Eleanor Smelser, librarian.

Christian Science Reading Room—21½ E Bijou; open to public daily from 10 a m to 5 p m; Sundays from 3 to 5 p m. Mrs Euphemia Wallace, librarian.

Circulating Library—17½ N Tejon. Mrs Jennie G Busard, manager.

Coburn Library (Colorado College)—Colburn Library Building, Cache la Poudre, n e cor. Cascade ave; open to the students and subscribers every week day; free reading room. Manley D Ormes, librarian.

Colorado Springs Public Library—21-23 W Kiowa; 15,000 volumes; open to public daily 9 a m to 9 p m; Sundays 2 to 6 p m. Loan department open week days only, 9 a m to 8 p m. Lucy W Baker, librarian.

Directory Library—326 Hagerman Bldg, R L Polk & Co Proprs; Directories of all the principal cities and states of the United States and Canada on file for free reference.

High School Library—High School; Lillian Johnson librarian.

People's Mission Reading Room—Free reading room open to public every day; 27 W Huerfano.

Reed V Z Library Assn—19 E Las Animas, 1,300 volumes; Open Monday and Friday evenings 6:30 to 7:30; Harriet M Blood librarian.

Young Men's Christian Association—Free reading room open to public every day; cor Nevada ave and Bijou.

MILITARY.

NATIONAL GUARD COLORADO.

W A Davis Lient-Col; Company D, Second Infantry, First Brigade, meets for drill every Thursday night at We-

ber Hall. T E Linn Captain Commanding, A M Smock 1st Lieutenant, Roy D Adams 1st Sergeant.

Company I, Second Infantry, First Brigade, meets for drill every Wednesday night at Weber Hall. H P Barber Captain Commanding, Chas Lore 1st Lieutenant, J Watt Page, 2d Lieutenant, C J G Dickerson 1st Sergeant.

Colorado Springs High School Cadet Battalion—High School; Leon Furley Major, Herbert Roe Adjutant; Company A, Elbert McCoombs Captain, Ralph Scibird 1st Lieutenant, Marion Dietrich 2d Lieutenant; Company B, Hubert Perry Captain, Albert Ellingwood 1st Lieutenant; Hunter Carroll 2d Lieutenant.

MUSICAL ORGANIZATIONS.

(See also pages 56-59.)

Fink's Orchestra—125½ N Tejon, Wm J Fink leader.

NEWSPAPERS AND PERIODICALS.

Colorado City Argus (weekly)—(Colo City)—421 Washington ave; J O Chase editor and propr, W I Reilly manager; \$1.50 per annum.

Colorado City Iris (weekly)—(Colo City)—519½ Colorado ave; J C McCreary publisher; \$1 per annum.

Colorado Press The (weekly)—22 Midland Blk; Whitaker Printing Co publishers; \$1.50 per annum.

Colorado Springs Gazette The (Republican)—Out West Building, 15 E Pike's Peak ave; Published every morning by the Colorado Springs Gazette Company; Charles T Wilder editor, M A Ege business manager, Verne E Joy advertising manager; Colorado City Branch 513½ Colorado ave, Robert McReynolds manager.

Colorado Tourist and Hotel Reporter—5 Midland Blk; H Jerome Toy publisher, J C Freund editor and manager.

Daily Transcript The—22 Midland Blk; Whitaker Printing Co publishers; \$12 per annum.

Denver Post The—17½ N Tejon; Lee Coats circulator.

Denver Republican — Spaulding House; Alfred E Block agt.

Denver Times—3 Midland Blk; H K Holdeman agt.

El Paso County Democrat (weekly)—20 N Nevada ave; El Paso Publishing Co publishers; \$1.50 per annum.

Evening Telegraph The (daily and weekly)—4 E Pike's Peak ave; The Evening Telegraph Publishing Co publishers; C F Yeager pres and general manager, C E Perry sec.

Frontier Magazine The (monthly)—317 Mining Exchange Bldg; Frontier Publishing Co publishers, R L Hubbard editor and manager; 50 cents per annum.

Gazette The (weekly)—Out West Bldg; Colorado Springs Gazette Co publishers; \$1.00 per annum.

Labor News (weekly)—123 E Kiowa; Mrs Bertha C Hubbard publisher and propr; published every Thursday in the interest of organized labor; \$1.00 per annum.

Lever The (monthly)—High School Bldg; Glen Shaw editor, George Fritch manager; 50c per annum.

Manitou Springs Journal (weekly)—(Manitou)—199 Manitou ave; Lisle Harris propr.

Mining Investor The (weekly)—14 Out West Bldg, 15 E Pike's Peak ave; The Critic Publishing Co publishers; Claude Sachs editor, W S Tarbell manager.

Mining News The (weekly)—24 Bank Blk; Will J Mathews editor and publisher; \$1.50 per annum.

Nugget The (annually)—Colorado College; Harry Fisher editor, J M Platt manager.

Public Opinion (weekly)—10½ E Huerfano; Pike's Peak Printing Co publishers; issued Tuesdays; \$1.00 per annum.

Rocky Mountain News (Denver)—35 Midland Blk; H K Holdeman agt.

Tiger The (weekly)—Published by students of Colorado College; Thomas Hunter editor, Harwood Fawcett manager.

Western Enterprise The (weekly)—8 Midland Blk; C S Muse editor and publisher.

PARKS.

Acacia Park (commonly called North Park)—bet Tejon and Nevada ave and Bijou and Platte ave.

Austin Bluffs Park—692 acres, n e part of city, unimproved.

Antlers Park (one block square)—third block directly west of P O.

Cheyenne Park (commonly called City Park)—Junction of North and South Cheyenne Canons 5 miles s w of city.

Dorchester Park—Unimproved city property, 6 acres, bet Nevada ave and Tejon, extending from city limits southward to and a little beyond Fountain Creek.

Monument Valley Park—bet D & R G R R and Wood ave, and Bijou and Roswell.

Roswell Racing Park—North end of Berkley, Roswell.

Soda Springs Park (Manitou)—bet Navajo ave and Ute Pass and Manitou and Canon aves.

Stratton Park—Junction of North and South Cheyenne Canons and adjoining Cheyenne Park, 5 miles s w of city.

Willow Park—See Monument Valley Park.

PUBLIC BUILDINGS, HALLS, ETC.

Aldine Block—311½ N Tejon.

A O H Hall—22 S Tejon.

A O U W Hall (Colorado City)—505 Colorado ave.

Argyle Block (Colorado City)—606 Colorado ave.

Bank Block—Tejon n w cor Pike's Peak ave.

Bank Building (Colo City)—Colorado ave n w cor Court.

Bank Building (Manitou)—197-199 Manitou ave.

Barnes Building—113½ E Pike's Peak ave.

Building Labor Hall—10 E Huerfano.

Caledonian Hall—18 E Bijou.

Carpenters' Hall—129 E Kiowa.

Chamber of Commerce Building—7-13 N Tejon.

Cheyenne Building—Pike's Peak ave n e cor Cascade ave.

City Hall (old)—18 S Nevada ave.

City Hall—Nevada ave n e cor Kiowa.

City Hall (Colo City)—Sixth n e cor Washington ave.

City Jail—City Hall.

City Jail (Colo City)—13 S Sixth.

Colchester The—102 E St Vrain.

Colorado Building—Tejon s w cor Huerfano.

Columbine Block—406½ N Tejon.

Court House—bet Cucharras and Vermijo ave, Tejon and Nevada ave.

County Court House (old)—s w cor Nevada ave and Kiowa.

County Hospital—Bear Creek road 2 miles west of postoffice.

County Jail—Cascade ave n w cor Vermijo ave.

Davie Building—124 S Tejon.

Davie & Berry Block (Colo City)—532 Colorado ave.

De Graff Building—116-118 N Tejon.

Durkee Building—23-25 E Pike's Peak ave.

Elk Club Building—3-5 E Bijou.

El Paso Bank Building—Tejon s e cor Pike's Peak ave.

Everhart Block—23½ E Bijou.

Exchange Bank Building—Pike's Peak ave, s w cor Tejon.

Ferris Block—Pike's Peak ave, n e cor Tejon.

First National Bank Block—Tejon n w cor Pike's Peak ave.

Freeman Block—117 E Pike's Peak ave.

Giddings Building—Kiowa, n e cor Tejon.

Godfrey Block (Colo. City)—505 Colorado ave.

Godfrey Hall (Colo City)—505 Colorado ave.

G A R Hall—129 E Kiowa.

Hagerman Building—Kiowa, s e corner Tejon.

Hagerman Hall—Cache la Poudre n w cor Cascade ave.

I O O F Hall—109½ N Tejon.

Independent Order of Red Men's Hall—8 S Wahsatch ave.

K of P Hall—320 De Graff Bldg.

K of P Hall (Colo City)—Templeton Blk.
 K of P Hall (Manitou)—118½ Canon ave.
 Labor Hall Building—10 E Huerfano.
 Las Tejas Building—110 N Tejon.
 Leddy Block (Manitou)—208-212 Manitou ave.
 Lennox Block—226-228 N Tejon.
 McGregor Hall—south end Earle's court.
 McIntosh Building (Colo City)—511 Colorado ave.
 McIntyre-Barnett Block—107-109 N Tejon.
 Majestic Block—9 E Bijou.
 Majestic Hall—9 E Bijou.
 Manitou Town Hall—196 Manitou ave.
 Masonic Hall—top floor Opera House Blk.
 Masonic Hall (Manitou)—3d floor Leddy Blk.
 Midland Block—110-116 E Pike's Peak ave.
 Mining Exchange Building—Pike's Peak ave, s w cor Nevada ave.
 Montgomery Hall—N Cascade ave, s w cor College Place.
 Nichols Block—18-20 S Tejon.
 Old City Hall—18-20 S Nevada ave.
 O'Brien Building—22-24 S Tejon.
 Opera House Block—18-20 N Tejon.
 Oriel Block—107 S Tejon.
 Out West Building—15 E Pike's Peak ave.
 Palmer Hall—N Tejon, cor San Rafael
 Park Block—125-131 S Tejon.
 Perkins Hall—n s E Cache la Poudre bet Tejon and Cascade ave.
 Postoffice Building—121-123 E Pike's Peak ave.
 Postoffice (Colo City)—Bank Bldg.
 Postoffice (Manitou)—212 Manitou ave.
 Produce Block—Cascade ave, s e cor Huerfano.
 Ramona Building (Colo City)—418 Colorado ave.
 Red Men's Hall—6 S Wahsatch ave.
 Reed Block (Colo City)—507 Colorado ave.
 Reed Building—120 N Tejon.
 Robertson Block—30 S Tejon.
 Rouse Block—114-116 S Tejon.
 St Andrew's Hall (Manitou)—122 Canon ave.
 St Mary's Hall (Colo City)—522 Robinson.
 Salvation Army Hall—13½ S Cascade ave.
 Telephone Building—118 E Kiowa.
 Temple Theatre—Nevada ave, s e cor Kiowa.
 Templeton Block (Colo City)—Colorado ave, n w cor Fifth.
 Ticknor Hall—w s Cascade ave, 2 s of College Place.
 Town Hall (Manitou)—196 Manitou ave.
 Union Freight Depot—Cucharras s w cor Oak.
 Union Hall—Papeton.
 Union Labor Hall—10 E Huerfano.
 Union Passenger Depot—Pike's Peak ave s w cor El Paso (Atchison, Topeka Santa Fe Ry, Colorado & Southern Ry, Colorado Midland Ry.)
 Waycott Building (Colo City)—Colorado ave n e cor Fifth.
 Waycott Opera House (Colo City)—Waycott Blk.
 Weber Hall—Weber, s w cor Kiowa.
 Wheeler Hall (Manitou)—195 Manitou ave.
 Willard Building (Colo City)—525 Colorado ave.
 W C T U Hall (Colo City)—412 Colorado ave.
 W O W Hall—9 E Bijou.
 W O W Hall (Colo City)—Waycott Bldg.
 Y M C A Building—Bijou n e cor Nevada ave.

RAILROADS.

Atchison, Topeka & Santa Fe Railway—18 N Tejon; C C Hoyt city passenger agt, C E Barrell commercial agt; passenger depot Pike's Peak ave s w cor El Paso, freight depot Cucharras s e cor Corona; A E Ford depot agt.
 Chicago, Rock Island & Pacific Railway. (See Rock Island System.)
 Cog Road The (See Manitou & Pike's Peak Ry.)
 Colorado Midland Railway—9 N Tejon; Clarence S Browne general agt, J F White passenger agt; passenger depot Pike's Peak ave s w cor El Paso, freight depot Cucharras s e cor Corona; A E Ford depot agt; Colo City office Main n w cor First; J C Vining general superintendent, W J Schlacks superintendent of machin-

ery, C N Davids general purchasing agt, S N Proudfoot chief dispatcher; Colo City depot n e cor Fifth and C M Ry tracks, Herbert Woods freight and passenger agt; Manitou office 100 Canon ave, H J Ross city ticket agt; Manitou depot cor Pawnee ave and C M Ry, C M Reubendale agt.

Colorado Springs & Cripple Creek District Ry—General Offices 2d and 4th floors Mining Exchange Bldg; Frank Trumbull pres, A D Parker v-pres, J S MacKie sec, L F Linney asst sec and auditor, John G Shields treas, J R Fusselman asst treas, J H Waters general mgr, W A Matlock traffic mgr, D C MacWaters gen pass agt, E E Whitted general counsel, K C Schuyler attorney, J B Flaherty superintendent, A L Boyd purchasing agt, M J Burgdorf chief engineer, Frank Singer master mechanic, B A Briggs supervisor bridges and buildings, A H Lee roadmaster, E E Hartman chief electrician; city ticket offices 109 E Pike's Peak ave and 18 N Tejon; G H Logan and C C Hoyt city ticket agts; Depot W Pike's Peak ave s w cor El Paso.

Colorado & Southern Railway—City passenger and freight office 119 E Pike's Peak ave; G H Logan commercial agt, D G Patterson, city ticket agt; depot Pike's Peak ave s w cor El Paso, freight depot Cucharras s w cor Oak; A E Ford depot agt.

Denver & Rio Grande Railroad—City passenger and freight office, 16 N Tejon; J M Ellison general agt, A C Wilson asst city ticket agt, H C Meade traveling freight agt; passenger depot North Park pl s w cor Sierra Madre, freight depot Sierra Madre bet Cucharras and Vermijo ave; W A Knerr depot agt; Colo City depot cor 2d South and Washington ave, I S Nichols agt; Manitou depot Manitou ave cor El Paso boul, Thomas C Kelly agt.

Manitou & Pike's Peak Ry—West end Ruxton ave, Manitou; C W Sells pres and mgr, H J Holt asst mgr, J B Glasser sec.

Rock Island System—Office 2 E Pike's Peak ave; W W Wood city passenger agt, F L Waterman asst city agt, C A Moore commercial agt; passenger depot Sierra Madre s w cor North Park pl, freight depot Sierra

Madre bet Cucharras and Vermijo ave; W A Knerr depot agt, round house, Roswell.

SECRET ORGANIZATIONS.

AMERICAN ORDER OF PROTECTION.

Meets every Wednesday in K of P Hall at 7:30 p m; Mrs Vesta V Hames commander, Alice Jordan sec, Ida Benedict treas.

ANCIENT ORDERED FORESTERS.

Court Colorado No 8141—meets every Monday evening in Red Men Hall at 8 p m; Wm Baird C R, P J Ryan treas, F E Griswold sec.

ANCIENT ORDER UNITED WORKMEN.

Badito Lodge No 24—meets every Monday evening in Odd Fellows Hall; H C Kob M W, Walter R Amoss recorder, R B Taylor financier.

Colorado City Lodge No 42—meets in A O U W Hall, Colorado City, first and third Tuesday evenings of each month; C R Ammerman M W, P Remsbecker recorder, Albert Allen financier.

L K Cole Lodge No 7, Degree of Honor—meets every first and third Mondays in I O O F Hall; Mrs Alice R Amoss C of H, Mrs Lulu M Taylor recorder, Mrs Rachel M Stagg financier.

Columbine Lodge No 20, Degree of Honor—meets in K of P Hall, Colorado City, first and third Tuesday evenings of each month; Mrs Ruth Stokes C of H, Julia Pierson recorder.

BENEVOLENT AND PROTECTIVE ORDER ELKS.

Colorado Springs Lodge No 309—meets every Tuesday at 8 p m in Elks' Club, 3-5 E Bijou; James P Bussey exalted ruler, G M Taylor esteemed leading knight, Chester Horn esteemed loyal knight, R L Hubbard, esteemed lecturing knight, A Van Vechten sec, Frank M McMahon treas, John M Fink tyler.

BROTHERHOOD OF AMERICAN YEOMEN.

Homestead No 141—meets every Friday K of P Hall at 8 p m; Mark Skinner foreman, Lemon Mummah sec.

Pike's Peak Homestead No 112—meets every Monday evening in W O W Hall, Colorado City; L E Miller foreman, Chris Sonnicksen corresponding sec, J H Nelson M A.

FRATERNAL ORDER EAGLES.

Pike's Peak Aerie No 143—meets every Thursday evening in W O W Hall, Colorado Springs; M J Clifford pres, John Ward v-pres, E T Beyle sec.

GRAND UNITED ORDER OF ODD FELLOWS (COLORED).

El Paso Lodge No 2771—meets 124 E Huerfano, upstairs, first and third Thursday evenings 8:30; C Hall N G, H H Seymore P S, W E Proctor treas.

IMPROVED ORDER RED MEN.

Cheyenne Tribe No 44—meets Red Men Hall every Thursday at 8 p m; Frank Mott S, Joseph Chadbourne C of R, P J Ryan prophet.

Degree of Pocahontas, Weetamoo Council No 27—meets Red Men Hall every Saturday at 8 p m; Mrs K C Andrews Pocahontas, Mrs Miriam Southwell K of R.

INDEPENDENT ORDER FOR-ESTERS.

Court Mt Cameron No 1654—meets every fourth Friday at 116 E Pike's Peak ave at 8 p m; J H Ferguson C R, Samuel Davison financial sec, Nels Johnson, recording sec, B B Grover and J H Ferguson court physicians.

INDEPENDENT ORDER OF ODD FELLOWS.

Hall 109 N Tejon, upstairs.

Pike's Peak Lodge No 38—meets every Thursday evening I O O F Hall, 8 p m; Joseph Parsons N G, J E Shobe sec.

Colorado Springs Lodge No 140—meets every Wednesday evening I O O F Hall; T S Marble N G, J W Kriger sec.

Phoenix Encampment No 21—meets first and third Tuesdays in I O O F Hall at 8 p m, T S Marble C P, J E Shobe scribe.

Canton Colfax No 2—meets second and fourth Tuesdays in I O O F Hall at 8 p m; E W Case captain, Wm Hanson clerk.

Monte Rosa Rebekah Lodge No 4—Meets first and third Fridays in I O O F Hall at 8 p m. Mrs Laura Fox N G, Helen Foster sec.

Colorado City Lodge No. 77—Meets in K of P Hall (Colo City) at 8 p m every Friday evening. Henry Baatz N G, A J Wing V G, C L Smith sec, Cyrus Hinkson treas.

Naomi Lodge No 50, Daughters of Rebekah—Meets in W O W Hall (Colo City), second and fourth Thursday evening of each month. Mrs Kate Daly N G, Mrs Iva Pratt V G, Mrs Katie Dietrich sec, Mrs Myra Abercrombie treas.

Manitou Lodge No 71—Meets every Monday at 7:30 p m in K of P Hall (Manitou). Herman Gosling N G, A J Bright V G, S R Francisco financial sec, H S Francisco recording sec, Frank Dake treas.

Navajo Rebekah Lodge No 15—Meets second and fourth Tuesday evenings of each month in K of P Hall (Manitou). Mrs Achsah Pray N G, Mrs May Francisco V G, Frank Dake sec, Wm Thompson treas.

KNIGHTS AND LADIES OF SECURITY.

Colorado Springs Council No 764—Meets first and third Mondays in W O W Hall at 8 p m. S T Johnson pres, Miss Potter v pres, Mrs D M Friend 2d v-pres, Mrs Kittie Lewis prelate, Seth T Hull sec and treas.

KNIGHTS OF COLUMBUS.

Colorado Springs Council No 582—Meets second and fourth Tuesday of each month in I O O F Hall. M W

Purcell Grand Knight, A J Gillis Deputy Grand Knight, P H Gosgrave Chancellor, A J Boland recorder, M J Griffin financial sec, J F McConnell Lecturer, J M Harnan Advocate, W F Fitzgerald Warden, J A Gillis Inside Guard, E J Hughes Outside Guard, J D O'Haire, Thomas McCaffery and Carl Zittel Trustees, Rev Louis V Hagus Chaplain.

KNIGHTS OF HONOR.

Tejon Lodge No 2765—Meets in room 211 Mining Exchange Bldg, second and fourth Friday evening of each month. Wm H McCammon Dictator, C L Gillingham Reporter, R B Taylor financial reporter.

KNIGHTS OF PYTHIAS.

Colorado Springs Relief Bureau—17 E Huerfano. F E Phillips sec and treas.

El Paso Lodge No 47—Meets every Friday, 8 p m, in K of P Hall (Colo City). F C Buell C C, H E Sackett V C, I S Nichols Prelate, Wm Lushinsky K of R and S, J H Morse M of F, J P Jackson M of E, Marcus Harrell M at A.

Manitou Lodge No 57—Meets every Thursday at 7:30 p m in K of P Hall (Manitou). L L Hall C C, P O Reynolds V C, F W McArthur prelate, A J Bright K of R and S.

Myrtle Lodge No 34—Meets in K of P Hall every Wednesday evening. John Grant C C, F E Phillips K of R and S.

Syracuse Lodge No 111—R C Hall C C, W F Ridenour K of R and S. Meetings every Thursday at K of P Hall at 7:30 p m.

Jabel Aali Temple No 76, D O K K—Meets at K of P Hall on call of Royal Vizier. J H Thedinga R V, E S Cohen sec.

Garden of the Gods Company No 2, U R K of P—Meets every Tuesday night at 8 p m in K of P Hall for drill. Business meeting first Tuesday of each month. Alex Reibschaid, captain, Edgar Payton recorder.

Pike's Peak Company No 10, U R K of P—meets in their armory, third

floor DeGraff Bldg, for drills every Monday evening; business meetings second Monday each month; John Grant captain, H S Horton recorder.

Endowment Rank K of P, Sec 850—R C Hall pres, W F Ridenour sec.

Rathbone Sisters, Crystal Temple Lodge No 5—meets first and third Saturday evenings of each month in K of P Hall (Colo City); Maud Pierson M E C, Mrs Kate Daily M of R and C, Mattie Ten Eyck E S.

Rathbone Sisters, Hermione Temple No 2—meets every Friday at 7:30 p m in K of P Hall (Manitou); Mrs Christine Leibold M E C, Mrs Bright E S, Mrs Ella Leibold E J, Mrs Amelia Hungerford M of R and C.

Rathbone Sisters, Hermione Temple No 1—meets K of P Hall every Wednesday at 3 p m; Mrs Cora Dennis M E C, Mrs Beatrice Tudor M of R and C.

Pleasant Home Lodge No 6 (colored)—meets first and third Tuesdays at 8 p m 105 S Tejon; J H Hines C C, C S Muse K of R and S.

MASONIC.

Hall third floor Opera House Bldg, 18-20 N Tejon.

Colorado City Lodge No 76, A F & A M—meets in K of P Hall (Colo City) on second and fourth Thursday evenings of each month; John Klinwort W M, M L Phelps S W, G W Beavers J W, Charles M Sherman treas, R V Hogue sec, W C Richards S D, E A Brown J D.

El Paso Lodge No 13, A F & A M—meets second and fourth Friday evenings each month. S B Morrison W M, Wm H Spurgeon S W, C F Aldrich J W, L A Puffer treas, E S Cohen sec, E E Carrington chaplain, E J Smith sr marshal, A Le Roy Rice S D, Andy Adams J D, C B Briggs tyler.

Manitou Lodge No 68, A F & A M—meets first and third Friday evenings of each month in Masonic Hall (Manitou); H S Francisco W M, A H Redenbaugh S W, H B Snyder J W, H M Ogilbee treas, Ernest M Lotz sec, G F Crowe S D, A B Hutchinson J D, Horace M Ward tyler.

Tejon Lodge No 104, A F & A M—meets first and third Monday evenings; W P Kinney W M, L Mummah S W, J W McBane J W, James T Sanderson treas, E P Hufferd sec, Alex Adams S D, R L Hubbard J D, Wm Wickens tyler.

Colorado Springs Chapter No 6 R A M—meets second and fourth Tuesdays each month; Peter Groome jr H P, Wm A Campbell K, M F Burrell S, L A Puffer treas, E S Cohen sec, Thomas Shidcler sentinel.

Pike's Peak Commandery No 6 K T—meets first and third Thursday evenings each month; Wm H Bates E C, Peter Groome jr G, George G Birdsall C G, W S Morris prelate, James P Barnes treas, J E Cole recorder, B W Pattison sentinel.

Zabud Council No 8 R and S M—meets first Tuesday evening each month; Philip Nohe T I M, Wm P Woodside D M, A J Ward P C W, M S Rafeld treas, E S Cohen recorder, J W Wilkey C G, Wm H Brenton C C, Thomas Gough steward, G E Bronson sentinel.

Centennial Chapter U D, O E S—meets in Masonic Hall first and third Wednesdays of each month; Mrs Sarah Buchmann W M, C F Aldrich W P, Mrs Amy V Henry A M, Mrs Inez L Gorton sec, Mrs Roxie Brown treas, Mrs Sue Denney C, Mrs Nellie Rickerson A C, A G Cessford, sentinel, Mrs Belle Plimpton marshal.

Glen Eyrie Chapter No 8 O E S—meets in K of P Hall (Colo City) first and third Thursdays of each month; Mrs Helen E Manning W M, P Weidmaier W P, Mrs Ora Tuck A M, Mrs Amelia Weston sec, Mrs Lucy Irvin treas, Mrs Mary Baxter C, Mrs Hattie Lyons A C, J W Campbell sentinel, Mrs Fannie Craig marshal.

Ruxton Chapter No 10 O E S—meets second and fourth Friday evenings of each month in Masonic Hall (Manitou); Mrs Alberta Rucker W M, E M Lotz W P, Mrs Eilen C Rucker A M, Mrs Emma L Bergner sec, Miss Flora Pollen treas, Mrs Eliza Lotz C, Mrs Emma Redenbaugh A C, C T O Smith sentinel, Mrs Laura J Thompson marshal.

MASONIC (COLORED).

Hall in Bartlett Bldg, rear 16 E Huerfano.

Pike's Peak Lodge No 5 A F & A M—meets every Tuesday evening; J H Childers W M, Wm F Carter sec.

Elizabeth Chapter No 14 O E S—meets third Thursday each month; Mrs M E Thomas W M, B Bernard sec.

Foster Temple No 2—meets second and fourth Mondays of each month, rear 16 E Huerfano, at 8 p m; Mrs Jennie D Henderson W P, Mrs Maude Jenkins sec.

Free and Accepted Ancient York Masons—meets at Building Trades Hall; D H Williamson W M.

Grand Cavern Court No 238—meets second Wednesday of each month, rear 16 E Huerfano, at 8 p m; Mrs Emma Williams W C, Mrs Ella Logan R of D.

MODERN WOODMEN OF AMERICA.

Colorado City Camp No 7161—meets second, third and fourth Tuesdays of each month in K of P Hall (Colo City); W F Rutherford V C, H O McDowell W A, D J Edwards banker, Wm Lushinsky clerk.

Colorado Springs Camp No 7226—meets every Wednesday in Red Men Hall at 8 p m; A P Martin V C, H R Hahn WA, H C Henderson clerk, E H Mills banker.

NATIONAL UNION.

Centennial Council No 423—meets in room 211 Mining Exchange Bldg every third Friday evening each month; Wm Honeyman pres, R B Taylor financial sec, D S Way sec.

ROYAL ARCANUM.

Eldorado Council No 1114—meets in Caledonian Hall second and fourth Thursdays of each month; H G Roesch regent, J S Hunter V R, H W McRae P R, F L Dittmore orator, A E Nydegger sec, A J Boland collector, H M Thornton treas, Frank Winchester guide, J R Weymar warden, T B Carrington sentry.

ROYAL NEIGHBORS OF AMERICA.

Golden Rod Camp No 2329—meets second and fourth Saturdays in K of P Hall at 8 p m; Mrs Stella Smith oracle, Mrs Minnie E Cameron vice-oracle, Mrs Ida Blair chancellor, Mrs Adelia D Mills recorder, N C Gustavson receiver, Mrs Ella Mosslander marshal.

Woodbine Camp No 2326—meets first Tuesday of each month in K of P Hall (Colo City); Mrs Mary M McDowell oracle, Mrs Jennie Wheeler vice-oracle, Eva Lushinsky recorder, Mrs Dollie Stuart receiver.

WOODMEN OF THE WORLD—PACIFIC JURISDICTION.

Pike's Peak Camp No 5—meets every Tuesday at 7:30 p m in W O W Hall; F F Rudy C C, C P Essick clerk.

Camp No 485—meets every Friday evening in W O W Hall (Colorado City); Peter Remsbecker C C, George Linney clerk, R E Reimer A L, J H Ridenour banker.

WOMEN OF WOODCRAFT.

El Paso Circle No 310—meets every Saturday at 8 p m in Odd Fellows Hall; Sarah Worley guardian neighbor, Marie Paster clerk, Mary E Aldrich banker.

Pike's Peak Circle No 243—meets every Tuesday evening in W O W Hall (Colo City); Mrs Alice Brownlee P G N, Mrs Alice Jordan G N, Mrs Susan Rickards banker, Mrs N V Bates clerk.

STREET RAILWAYS.

COLORADO SPRINGS & INTER-URBAN RAILWAY CO

Officers—D H Rice pres, A G Sharp v-pres, Wm Lloyd sec, C S Chamberlain treas. Office 119 E Pike's Peak

ave. B M Lathrop supt, John O Henry asst supt and claim agent. Power house, n e cor Moreno ave and Tejon.

THEATRES, OPERA HOUSES, ETC.

Colorado Springs Opera House—18-20 N Tejon; S N Nye manager.

Empire Theatre—22-24 E Pike's Peak ave; J L Pursell manager.

Hiawatha Concert Garden—1 blk n of D & R G depot (Manitou).

Temple Theatre—Nevada ave s e cor Kiowa; Edward J Eaton propr.

Waycott Opera House (Colorado City)—Colorado ave n e cor Fifth; Ernest Waycott manager.

TRADE ORGANIZATIONS, COMMERCIAL BODIES, ETC.

Chamber of Commerce—11 N Tejon; T J Fisher pres, E W Giddings v-pres, Henry Russell Wray sec, C L Hemming treas.

Colorado Springs Real Estate Exchange—Out West Bldg; R R Wright sec.

Colorado Springs Retail Grocers' & Butchers' Association—meets second and fourth Tuesdays in each month at 22 S Tejon; A R Clelland pres, T H Douglas sec, M J Preece treas.

Colorado State Realty Association—Out West Bldg; H Le B Wills pres.

Colorado & Wyoming Lumber Dealers' Association—117 W Cucharas, H H Hemenway, Colorado Springs sec and treas.

Western Passenger Association—1 E Pike's Peak ave; G W Bainter joint agt.

R. L. POLK & CO'S

Colorado Springs, Colorado City and Manitou Directory.

VOL. 1906 III.

ABBREVIATIONS.

agt agent	exp messr express messr	pub publisher
appr apprentice	frt freight	real est. real estate
asst assistant	furn rooms furnished rooms	res residence
av avenue	gen general	repr repairer
bds boards	insp inspector	rest restaurant
bet between	ins insurance	Rev reverend
bartndr bartender	lab laborer	rms rooms
bkpr bookkeeper	laud laundress	RMS railway mail service
bdg building	lithog lithographer	S or s south
blk. block	mer merchant	s e southeast
blksmith .. blacksmith	mess messenger	s s south side
carp carpenter	mkr maker	s w southwest
cash cashier	mnfr manufacturer	sec secretary
clk clerk	mgr manager	sq square
collr collector	mach machinist	stenog .. stenographer
confectr .. confectioner	nr near	supt superintendent
com commission	N or n north	tchr teacher
commr commissioner	n e northeast	tel telegraph or telephone
comp compositor	n s north side	ter terrace
cond conductor	n w northwest	trav agt traveling agent
cor corner	opp opposite	treas treasurer
cres crescent	opr operator	whol wholesale
ct court	pl place	W or w west
dep deputy	photog .. photographer	w s west side
E or e east	P O postoffice	wid widow
emp employee	pres president	wks works
eng engineer	prin principal	
e s east side	proprr proprietor	
expman .. expressman		

A T & S F Ry	Atchison, Topeka & Santa Fe Ry.
C M Ry	Colorado Midland Ry.
C R I & P Ry	Chicago, Rock Island & Pacific Ry.
C S	Colorado Springs
C S D G Co.	Colorado Springs Dry Goods Co.
C S L & P Co.	Colorado Springs Light & Power Co.
C S T & C Co.	Colorado Springs Transfer & Carriage Co.
C S & C C D Ry	Colorado Springs & Cripple Creek District Ry.
C S & I Ry	Colorado Springs and Interurban Ry.
C & S Ry	Colorado & Southern Ry.
D & R G R R	Denver & Rio Grande Railroad
Pac Exp Co	Pacific Express Co.
P T C Co	Postal Telegraph Cable Co.
U S R & R Co.	United States Reduction & Refining Co.
W F & Co Exp	Wells, Fargo & Co. Express
W U Tel Co	Western Union Telegraph Co.

For ALL NAMES Not FOUND in Alphabetical List, See Preceding Pages—
"REMOVALS, ALTERATIONS AND ADDITIONS."

ALPHABETICAL LIST OF NAMES.

(Copyright Secured 1906.)

J. B. BRAIDWOOD, FLORIST.

Floral Designs of All Kinds.

34 GREENHOUSES. 110 N. TEJON STREET. PHONE 28.

AAC COLORADO SPRINGS DIRECTORY. ABR 73

A

- AACHEN & MUNICH FIRE INSURANCE CO** (of Germany), C T Fertig Agt, 29 N Tejon.
- Abbey Albert E, miner, res 1026 Monroe (Colo City). (Mrs Anna.)
- A Russell, millman U S R & R Co, bds 1036 Monroe (Colo City).
- Charles E, clk W F & Co Exp, bds 111 S Weber.
- Hiram B, lab Glen Eyrie, res 1036 Monroe (Colo City). (Mrs Margaret.)
- W Henry, saloon, 524½ Colorado ave (Colo City), res 819 Jefferson (Colo City). (Mrs Belle.)
- Abbott Mrs Alice, cook, 16 College pl.
- Ambrose T, supt C R I & P Ry, res 11 West View pl. (Mrs Mayme H.)
- Anthony, res 339 Manitou av (Manitou). (Mrs Julia.)
- A J, carp, res 118 W Mill. (Mrs Rose.)
- Benjamin, bds 840 E Cache la Poudre. (Mrs Elizabeth.)
- Mrs Rose, magnetic healer, 118 W Mill, res same.
- Abdallah Gold Mining Co, D N Heizer pres, 16 N Nevada av.
- Abel Mrs Mary E, milliner, res 821 N Wahsatch av.
- Rollin R, moved to Los Angeles.
- Abell Jesse L, died Oct 7, '05, age 90.
- Lyde M, sec Y W C A, res 327 N Weber.
- Margaret E, bds 409 N Tejon.
- Sallie H, boarding, 409 N Tejon.
- Wm, tmstr Rocky Mountain T & T Co, rms 512 E Bijou.

O. W. LOVAN
REAL ESTATE
AND LOANS.
Phone Main 725-A
122 E. PIKE'S PEAK AVE

COLORADO SPRINGS CO.
B OUT WEST BUILDING.
LOTS FOR SALE IN
COLORADO SPRINGS and MANITOU

- Abendschan John, grocer, 1031 Colorado av (Colo City), res 1035 same. (Mrs Catherine.)
- Abercrombie Frank, mach U S R & R Co, bds 1837 Colorado av (Colo City).
- Mrs Myra, bds 1837 Colorado av (Colo City).
- Wm H, bds Union Printers' Home.
- Wm R, mach U S R & R Co, res 1837 Colorado av (Colo City).
- Abernathy Azema J (wid Allen J), res 324 E Vermijo av.
- Charles K, clk, bds 324 E Vermijo av.
- Laura L, bkpr, bds 324 E Vermijo av.
- R Belle, milliner Wilbur Suit Co, bds 324 E Vermijo av.
- Abrahamson Ella, domestic, 524 E Cache la Poudre.
- Esther, clk Park Bakery, rms 222 N Tejon.

Circulars Addressed

GET OUR RATES

R. L. Polk & Co.
Salt Lake City

W. F. CLARK, WALL PAPER and PAINTS.

17 S. CASCADE AVENUE. Office Tel. 252-B; Residence Tel. 1077-B.

H. A. SCURR, REAL ESTATE LOANS and INSURANCE.
 PHONE, 1582 Red.
 20 S. TEJON STREET.

ELECTRIC LIGHTS—always ready for use.
The Colorado Springs Electric Co. 107 E. Kiowa St.

74 ACA R. L. POLK & CO'S. ADA

COTTEN & TERRILL
CAN RENT YOUR
VACANT HOUSES.
23½ N. TEJON ST. Tel. 209.

ACACIA THE (Mrs Mae Bennett),
Dyers and Cleaners, 311 N Tejon,
Tel Main 715-B. (See adv.)

Ackley Loie B, bds 1508 Colorado av.
—Thurlow H, student High School,
bds 1508 Colorado av.
Acklund, see Acklund.
Acme Gold Saver Mfg & Mining Co,
F H Dunnington sec, 34 Bank
Blk.
Acton Minor J, bicycles, 3½ N Web-
ber, res 611 E St Vrain. (Mrs
Fannie B).
—Thomas M, rodman City Engineer,
res 924 S Sahwatch. (Mrs Anna
M.)

WE CALL FOR AND DELIVER PROMPTLY.

THE ACACIA Dyers & Cleaners.
High Class Work Our Specialty.

311 N. TEJON.

PHONE 715-B.

Acacia Gold Mining Co, Kenneth
Macdermid sec, 211 Mining Ex-
change Bldg.
—Park, Tejon and Nevada av.
Ackerman Anna (wid Stephen W),
res 615 S Nevada av.
—Della I, cook Mrs M C Stewart, bds
615 S Nevada av.
—Dorothy A, laund, bds 615 S Ne-
vada av.
—Iva I, cook, bds 615 S Nevada av.
—John, died Nov 23, '05, age 44.
—Laura M, bds 615 S Nevada av.
—Mrs Minnie L, bds 601 N 4th (Colo
City).
Ackermann Grace, student High
School, bds 322 E Pike's Peak av.
—Jessie, student High School, bds 322
E Pike's Peak av.
—Theodore, grocer, 308 E Pike's Peak
av, res 322 same. (Mrs Nannie.)
Ackley Carrie A (wid Hiram C), bds
1508 Colorado av.
—George F, clk E W Warsop & Co,
bds 1508 Colorado av.
—Hazel M, bds 1508 Colorado av.
—H R, checker Antlers Hotel.

Adams Ada T, bds 905 N Wahsatch
av.
ADAMS ALEXANDER (Adams &
Williams), Chief Police Dept,
City Hall, Tel Main 27, res 431
N Institute, Tel 233. (Mrs Ada
M.)
—Andrew, bds St James Hotel.
—Carl S, res 1610 Cheyenne rd.
—Catherine, died July 5, '05, age 65.
—Charles, student Cutler Academy,
bds Hagerman Hall.
—Charles R, blksmith, res 744 E Cos-
tilla. (Mrs Sadie.)
—Charlotte (wid John T), res 115 E
Fontanero.
—Cornelia C (wid Wm), bds 1124 N
Nevada av.
—C H Hose Co No 4 (volunteer),
836 N Spruce.
—Daniel A, res 13 E Cimarron. (Mrs
Ella.)
—Elizabeth, bds 643 E Willamette av.
—Mrs Ella C, Society Editor Gazette,
res 309 E Boulder.
—Emma G, tchr Steele School, bds
115 E Fontanero.

PUBLIC OPINION

The Leading Weekly Paper of El Paso County.

PIKE'S PEAK PRINTING CO.

10½ E. HUERFANO ST.
SECOND FLOOR.

PASTER & BLOOD

CARPENTERS AND CONTRACTORS.
Shop, 4 E. Kiowa St. Telephone 801-A.

ADA COLORADO SPRINGS DIRECTORY. AER 75

Adams Ethel, died Sept 8, '05, age 27.
—Eva, waitress Depot Hotel.
—Ewart W, deputy County Assessor,
res 117 E Washington. (Mrs
Anna P.)
—Express Co, Samuel E Monk agt,
16 N Tejon.
—Frank J, eng Rock Island System,
bds 415 1st, Roswell.
—Granville W, res 4 E Costilla. (Mrs
Hattie L.)
—Grover H, clk T S Hull, bds 13 E
Cimarron.
—Henry K, eng Rock Island System,
bds 2228 Rock Island av.
—Mrs Irene, laund, res 735 N Pine.

ST. VRAIN
LIVERY AND BOARDING BARN.
GOOD RIGS AND
ACCOMMODATING MEN.
19 E. ST. VRAIN ST. PHONE, MAIN 86.

ADAMS & WILLIAMS (Alexander
Adams, A B Williams), Real Es-
tate, Loans and Insurance, 113½
N Tejon, Tel Main 451-B. (See
adv.)

ALEX. ADAMS.

A. B. WILLIAMS

ADAMS & WILLIAMS,
REAL ESTATE, LOANS AND INSURANCE.

113½ NORTH TEJON STREET,

Phone Main 451-B.

COLORADO SPRINGS, COLO.

Adams John, cond, res 715 N Nevada
av (Mrs Susie.)
—John P, foreman Seldomridge Bros,
res 1122 Lincoln av. (Mrs Lillie
M.)
—Mae, deaconess Deaconess' Hospit-
al, bds 1112 N Weber.
—M Jennie, stenog, bds 905 N Wah-
satch av.
—Norman S, bds Union Printers'
Home.
—N Ella, clk C A Hibbard & Co, bds
905 N Wahsatch av.
—Robert G, lab, bds 4 E Costilla.
—Robert M, clk Friedline & Taggart,
res 720 Arcadia pl. (Mrs Ada E.)
—Roy R, watchman, bds 13 E Cim-
arron.
—Ruth E, student High School, bds
1122 Lincoln av.
—Sanford C, eng Rock Island Sys-
tem, res 2028 N Nevada av.
—Victor, eng Pike View Coal Mine,
bds nr same.
—Wm R, res 1124 N Nevada av.

Adamson Robert, waiter Antlers Ho-
tel.
ADAMSON WM F, Driver Sinton
Dairy Co, res 818 E Cimarron.
(Mrs Hattie L.)
Addison Thomas, lab, res 512 High.
(Mrs Mary A.)
—Thomas W, shoemkr Stockwell &
Cohen, bds 512 High.
Adelphi Literary Society, Marion
Dietrich sec, High School.
Adkins, see also Atkins.
—Mrs Amanda, cook, 409 N Tejon.
—Emma R, bds 424 N Walnut.
—Neita P, bds 424 N Walnut.
—Robert K, patrolman Police Dept,
res 424 N Walnut. (Mrs Mattie.)
Ady Fay L, bds 1515 N Tejon.
—Howard P, student High School,
bds 1515 N Tejon.
—Joseph W, pres Johnson Furnace &
Eng Co, res 1515 N Tejon. (Mrs
Louie P.)
Aerzog Paul E, car insp C M Ry
(Colo City).

"Rock Island System" FINEST AND FASTEST TRAINS TO
CHICAGO
AND ALL POINTS EAST.

THE EL PASO ICE & COAL CO. "HYGIENIC ICE" PHONES 46 and 91.

"RIO GRANDE LINES" FASTEST, SAFEST, BEST
NORTH, SOUTH, EAST, WEST. ALL POINTS

THE HOUSTON LUMBER CO.

18 to 30 W. Vermijo Ave. LUMBER, HARDWARE, FURNACES,
Tel. Main 102. PAINTS, OILS AND GLASS.

78 ALL R. L. POLK & CO'S. ALL

KENTUCKY STABLES
BEST OF TURNOUTS.
121 E. BIJOU ST. Phone 568.

Allart Johanna (wid Ami), bds n s Busch av 1 w of 5th (Colo City).
Allberty Willis, lab Curtis Coal Mine, res 14 W Moreno av. (Mrs Belle C.)
Allebrand George A, student Colo Coll, bds 1911 N Tejon.
—John, res 1911 N Tejon. (Mrs Rachel.)
ALLEMANNA FIRE INSURANCE CO (of Pittsburg, Pa) Adams & Williams Agts, 113½ N Tejon.
Allen Albert, real est, 37 Bank Bldg (Colo City), res 405 Jefferson (Colo City). (Mrs Minnie J.)
ALLEN ALFRED R (Hastings-Al-len Realty & Building Co), res 1504 N El Paso, Tel Main 962-V. (Mrs Harriet.)
—Alice L, bkpr, res 315 N El Paso.
—Andrew N, carp C M Ry (Colo City), res 11 S 3d (Colo City). (Mrs Emma B.)
—Anna, cook, bds 212 E Rio Grande.
—Arthur L, clk A T & S F Ry, bds 410 N Nevada av.
—Arthur W, res 410 N Nevada av.
—A Madeline, student, bds 10 S Eaton.
—Mrs Barbara, milliner, rms 327 E Bijou.
—Benjamin C, res 1131 N Cascade av. (Mrs Maria K.)
—Charles T, cond C S & C C D Ry, res 10 S Eaton. (Mrs E Lelia.)
—Clara, bds 210 Colorado av (Colo City).
—Clara E, bds 405 Jefferson (Colo City).
—Clarence S, driver, bds 211 S Weber.
—Edith L, bds 315 N El Paso.
—Edmund, asst Postmaster, res 123 Tyler pl. (Mrs Maude B.)

Allen Elam T, civ eng, res 112 E Moreno av.
—Emily A, bds 112 E Moreno av.
—Mrs Emma C, tchr Colo School for D and B, bds same.
—Emma E, bds 315 N El Paso.
—Ethan S, clk Colo Title & Trust Co, bds 315 N El Paso.
—Ethel M, bkpr N W Haas P & H Co, bds 410 N Nevada av.
—Florence, domestic, 315 Cheyenne rd, Ivywild.
—George W, janitor, res 207 W Cimarron.
—Guy, emp W T Stewart, res 315 Cheyenne rd, Ivywild.
—Harry W, tmstr, bds 405 Jefferson (Colo City).
—Hattie L, opr Colo Tel Co, bds 410 N Nevada av.
—Hazel, student, bds 110 E Caramillo.
—Increase, moved to Bellingham, Wash.
—Lorenzo E, tmstr, res 934 Conejos. (Mrs Cora E.)
—Louise, bkpr Richard Ashby, bds 315 N El Paso.
—Madeline, student High School, bds 10 S Eaton.
—Malcolm J, painter The Model, res 428 W Kiowa. (Mrs Lottie.)
—Manfred, commission, 117 S Cascade av, res 110 E Caramillo. (Mrs Delia.)
—Margaret H, tchr Lowell School, res 818 S Tejon.
—Mrs Mary, res 410 N Nevada av.
—Mary A, died July 8, '05, age 80.
—May E, bds 715 N Weber.
—Nettie E, bds 112 E Moreno av.
—Mrs Nettie H, bds Camp Harding.
—Oberlin E, clk Star Grocery & Clothing Co, res 1817 Colorado av. (Mrs Marguerite.)
—Peter D, moved to Denver.
—Plinette, moved to Millbury, Mass.
—Quincy, res 210 Colorado av (Colo City). (Mrs Addie.)
—Robert A, naval appr, bds 934 Conejos.
—Robert B, musician, bds 212 E Rio Grande.
—Robert H, clk Curtis & Hine, bds 315 N El Paso.

THE EL PASO ICE & COAL CO.
"HYGIENIC ICE"
PHONES 46 and 91.

TAKE THE COLORADO MIDLAND RAILWAY
FOR ALL WESTERN POINTS. See Page 10.

THE GRILL

16 E. KIOWA.

Appetizing Lunches daintily prepared. Every-
thing the very best. PRICES THE LOWEST
consistent with quality. Phone Main 801-B.

ALL COLORADO SPRINGS DIRECTORY. ALT 79

Allen Samuel, res 315 N El Paso. (Mrs Leonora.)
—Scott S, tmstr, res rear 205 Cherry. (Mrs Lulu.)
—S Alice, milliner, bds 119 E Moreno av.
—Thomas, house clnr, Temple Theatre Bldg, res 722 S Weber. (Mrs Alice E.)
—Thomas, live stock, res 211 S Weber. (Mrs Velottie I.)
—Thomas R, emp C S & I Ry Co, res 26 E Fountain.
—Wilford E, carp, res 1420 N Chestnut. (Mrs Harriet E.)
—W Carey, phys, 122 E Kiowa, res 715 N Weber. (Mrs Margaret A.)
—Yost S, carp C M Ry, res 1717 Colorado av. (Mrs Clara E.)
Allerton Helen, res 807 Custer av.
Alley Charles, caretaker, rms 115 N Weber.
Allhands Cora A, baker, 1005 Colorado av, res same.
ALLIANCE ASSURANCE CO (of London, Eng), Hastings-Allen Realty & Bldg Co Agts, 22 N Tejon.
Allin Henry, res 701 E Boulder. (Mrs C Belle.)
Alling Charles B, sec and treas Hassell Iron Works Co, res 1527 Grant av. (Mrs Hattie.)
Allison James S, bds Union Printers' Home.
Allward Harry C, dep Sheriff, res 218 E St Vrain. (Mrs Charlotte M.)
Allum Wm A, bds 928 Valley av.
Almquist Ellen, domestic, 1823 N Cascade av.
Alpha Gold Mining Co, E P Shove sec, 509 Mining Exchange Bldg.
—Mining & Milling Co, J M Alter sec, 223 E Cimarron.
Alphin Charles, moved to Tonopah, Nev.
Alsbury Charles T, bds 1010 E Boulder. (Mrs Margaret.)
—James H, park commr, res 1010 E Boulder.
—John W, lab, bds 1010 E Boulder.
—Mrs Margaret, res 1010 E Boulder.
—Naomi M, student, bds 921 S Sah-watch.
—Mrs Olive D, res 921 S Sahwatch.

J. D. HILTBRAND,
FIRST CLASS
PIANO TUNING.
125 ½ N. TEJON. Tel. Main 913-A.

Alsbury Ruth B, bds 921 S Sahwatch.
—Wyatt, motorman, bds 1010 E Boulder.
Alston George W, painter Benjamin Perkins, bds 829 E Moreno av.
—Thomas R, potter Van Briggie Pottery Co, bds 829 E Moreno av.
—W Thomas, mason, res 829 E Moreno ac. (Mrs Synthey P.)
Alstrum Chester A, lab, bds 327 Grand av (Colo City).
—John, lab, res 327 Grand av (Colo City). (Mrs Betty.)
—Sadie, bds 327 Grand av (Colo City).
ALTA VISTA HOTEL, H Hoyt Stevens Propr, J C Bussey Mgr, 112-120 N Cascade av, Tel Main 314.
Alten Jacob J, painter The Model, res 14 E Vermijo. (Mrs Anna.)
—Louis V, tentmkr Out West Tent & Awning Co, res 819 N Corona.
Alter Charles H, with Chamberlain & Brown, bds 318 N Tejon.
—Claude H, res 223 E Cimarron.
—Eugene P, painter, 10 Carpenter's al, res 409 Olive. (Mrs Anna L.)
—George, painter, res 602 N Spruce. (Mrs Lucinda B.)
—George jr, paperhanger, 14 Carpenter's al, bds 602 N Spruce.
—J Monroe, bds 223 E Cimarron. (Mrs Clara P.)
Altman Claude R, student, bds 21 E Costilla.
—June E, bds 22 N Cascade av.
—Mrs Margaret E, emp Gus Stain-sky, res 21 E Costilla.
—Samuel I, res 22 N Cascade av. (Mrs Ella M.)
—Samuel S, emp C S Elec Co, res 334 W Costilla. (Mrs H Lucetta.)
—Water Co, J E Lundstrum sec, 11 Out West Bldg.

"RIO GRANDE LINES"
FASTEST, SAFEST, BEST
NORTH, SOUTH, EAST, WEST.
ALL POINTS

"Rock Island System" FINEST AND FASTEST TRAINS TO
CHICAGO
AND ALL POINTS EAST.

"SALT LAKE ROUTE"

NEW LINE TO CALIFORNIA

SEE PAGE 9.

80

ALT

R. L. POLK & CO'S.

AND

THE EL PASO ICE & COAL CO.
"HYGIENIC ICE"
PHONES 46 and 91.

Alto Mildred, student High School, bds 530 E Bijou.
 Altorfer Katherine (wid Henry), res 931 S Royer.
 Alumbaugh Mrs Merica E, moved to Denver.
 Amann Bertha, bds 425 E Huerfano.
 —Emma J, died Jan 28, '06, age 40.
 —Harry H, bds 425 E Huerfano.
 —John C, hlpr C M Ry, res 1610 Lincoln av.
 —Nellie R, bds 1610 Lincoln av.
 —Otto, upholstr, res 425 E Huerfano.
 Amazon Mining Co, F G Peck sec, 68 Bank Blk.
 Ambler Ione, bds 430 E Huerfano.
 —Louisa P (wid Henry), res 430 E Huerfano.
 Ambrose Nathan F, student Cutler Academy, bds 1335 N Weber.
 Amdon John, student Central Bus Coll, bds 944 S Tejon.
 American Bond & Investment Co, J O Chase agt, 407-408 De Graff Bldg.
 —Bonding Co (of Baltimore), Frank England attorney and agt, 220 Hagerman Bldg.
 —Book Co, R D Ewing state agt, 405 Mining Exchange Bldg.
AMERICAN CENTRAL INSURANCE CO (of St Louis Mo), C T Fertig Agt, 29 N Tejon.
 —Cons Mines Co, C D Weimer sec, 403 Mining Exchange Bldg.
 —Cons Mining & Milling Co, J R Young sec, 403 Mining Exchange Bldg.
AMERICAN CRUDE RUBBER CO, F R Marsh Pres, F G Peck Sec and Treas, 39 Bank Blk, Tel Main 191.
 —DeForest Wireless Telegraph Co, J E Rockey mgr, 116 E Pike's Peak av.
 —District Telegraph Co, J F Reade mgr, 14 N Tejon.
 —Express Co, Samuel E Monk agt, 16 N Tejon.
AMERICAN SURETY CO (of New York), Davie Realty Co Agts, 25 E Pike's Peak av.
 Ames George E, driver C M Sherman, res 426 Lincoln av (Colo City).
 —Mrs Retta L, dressmkr, 426 Lincoln ave (Colo City), res same.

Amethyst Gold Mining Co, office moved to Denver.
 Amidon Frank C, emp Portland Mill, res 944 S Tejon. (Mrs Ada F.)
 —John F, student, bds 918 S Sawatch.
 —Rosetta B, student, bds 918 S Sawatch.
 Ammerman Coleman R, phys, 327 Colorado av (Colo City), res same. (Mrs May H.)
 Amos James L, bds Union Printers' Home.
 —Warren, clk B W Davis C & F Co, res 626 E Boulder.
 Amoss Walter R, clk El Paso Ice & Coal Co, res 506 E Kiowa. (Mrs Alice R.)
 Amsden Daniel D, bds 2026 N Tejon.
 —Otto B, mining eng, res 2026 N Tejon. (Mrs Sarah S.)
 —Sarah L, bds 2026 N Tejon.
 Amstijn George, lab, rms 323½ W Vermijo av.
 Anchor Gold M & M Co, E M Purdy sec, 15 P O Bldg.
ANCHOR INSURANCE CO (of Cincinnati), Yates & McClain Agts, 16 El Paso Bank Bldg.
 Anchorial-Leland M & M Co, F H Gay sec, 22 Bank Blk.
 Anderson Adolph F, fireman, bds 8 Colorado av (Colo City).
 —Adolph H, lab, bds 312 W Kiowa.
 —Alfred K, baker, bds 105 Manitou av (Colo City).
 —Alice, domestic, 1130 N Nevada av.
 —Alice, student High School, bds 1129 Washington av.
 —Alma M, domestic, 1928 N Tejon.
 —Alvin G, student High School, bds 331 Victoria av.
 —Amelia, bds 926 E Moreno av.
 —Amy, waitress, 228 E Pike's Peak av.
 —Andrew, foreman Rock Island System, bds 16 Beacon, Roswell.
 —Andrew H, buyer, res 926 E Moreno av. (Mrs Rachel.)
 —Andrew P, tankbldr C M Ry, res 1722 Colorado av. (Mrs Justina.)
 —Annie, cook, 1329 Earle's ct.
 —Arthur G, cook, rms 124 S Tejon.
 —Arved L, appr, bds 705 S Nevada av.

J. B. BRAIDWOOD, FLORIST.

Potted Plants and Vines.

34 GREENHOUSES.

110 N. TEJON STREET.

PHONE 28.

AND

COLORADO SPRINGS DIRECTORY.

AND

81

Anderson Augusta C, bds 624 E St Vrain.
 —Axel N, undertaker Fairleys & Law Undertaking Co, rms 222 E Pike's Peak av.
 —Benjamin C, motorman C S & I Ry Co, res 512 S Nevada av.
 —Bertha, student High School, bds 321 S Tejon.
 —Bessie (wid Malcolm F), res 509 W Pike's Peak av.
 —Boswell P, phys, 106 N Cascade av, res same. (Mrs Sarah D.)
 —Carl W, painter Brown W P & Paint Co, res 121 S Weber.
 —Caroline (wid John A), res 511 E Platte av.
 —Charles A, contr, 119 E Kiowa, res same.
 —Charles H, bds Union Printer's Home.
 —Charles O, steward Cheyenne Mountain Country Club, res 630 12th, Ivywild. (Mrs Eleanor S.)
 —Charlotte M, rms 325 E Huerfano.
 —Clara, domestic, 1201 N Nevada av.
 —Clarence C, tmstr Seldomridge Bros, res 1702 S Cascade av, Ivywild. (Mrs Frances E.)
 —Conrad, cutter Keystone Merc Co, res 1129 Washington av.
 —Conrad H, student High School, bds 1129 Washington av.
 —Daisy, clk, bds 124 Manitou av, Arensdale.
 —David, rancher, res 1008 N Corona. (Mrs Annie L.)
 —David B, carp, res 911 Custer av. (Mrs Mary E.)
 —Earl G, farmer, bds rear 315 S Cascade av.
 —Edward, furnaceman, res 32 W Rio Grande. (Mrs Minnie J.)
 —Ella (wid Win), res rear 315 S Cascade av.
 —Ellen, bds 2204 N Nevada av.
 —Emily, cook, 404 N Tejon.
 —Mrs Emily S, domestic, 1421 N Cascade av.
 —Faye S, student Colo Coll, bds McGregor Hall.
 —Frances R, student Colo Coll, bds 528 E Uintah.
 —Frank J, lab C S & I Ry, res 521 S Tejon. (Mrs Jennie.)
 —George N, bds 1611 N Corona.

"THE HOFFMAN"

N. B. HAMES, PROPR.

508 Colorado Ave. Colorado City.

Headquarters for Green River Whiskey

Anderson Mrs Gertie, furn rooms, 14½ E Pike's ePak av.
 —Gustaf A, lab, bds 511 E Platte av.
 —Hale C, driver, res 105 Manitou av (Colo City). (Mrs. Levina.)
 —Hannah, domestic, 1327 N Nevada av.
 —Harry L, driver, res 2 blks s of Adams Crossing, Arensdale. (Mrs Minnie.)
 —Harvey, painter, bds 705 S Nevada av.
 —Mrs Helen B, res 1421 Wood av.
 —Hilda, domestic, 1228 Wood av.
 —Hjalmer W, hlpr C M Ry (Colo City), bds 511 E Platte av.
 —Huldah M, student High School, bds 624 E St Vrain.
 —Ida, dressmkr, 507 N Tejon, rms same.
 —Ida C, domestic, 29 W Buena Ventura.
 —Ida D, bds 526 Lincoln av (Colo City.)
 —Ida R, domestic, 1327 N Nevada av.
 —Ila L, bds 601 N Spruce.
 —Ingeborg, bds 511 E Platte av.
 —Iona, stenog, bds 704 W Cucharras.
 —James C, contr, 704 W Cucharras, res same. (Mrs Addie C.)
 —James E, phys, 301 De Graff Bldg, res 211 W 2d, Brookside. (Mrs Thirza J.)
 —James I, res 738 High. (Mrs Augusta A.)
 —Jennie, domestic, 420 N Cascade av.
 —Jesse H, clk C E Smith, bds 303 E Pike's Peak av.
 —Johanna U (wid John E), res 624 E St Vrain.
 —John August, carp, res 915 S Cascade av. (Mrs Minnie.)

GAZETTE

60c PER MONTH.
Has Only Seven-day Newspaper in Central Colorado.
Has Best Sunday Issue in Colorado Springs.
Has Best Editorial and News Service.
Has THE LEAD IN ADVERTISING.

Oregon Short Line

For BUTTE, HELENA, SPOKANE, TACOMA, SEATTLE AND ALL NORTHWESTERN POINTS.
SEE PAGE 8.

COLORADO SPRINGS PAVING & TILE CO

505 W. Huerfano St.

ARTIFICIAL STONE SIDE AND LAWN WALKS.

**Electric Lights MEAN SAFETY.
NO MATCHES.**
The Colorado Springs Electric Co. 107 E. Kiowa St.

82 AND R. L. POLK & CO'S. AND

Mme. M. D. Hillmer,

6 Pike's Peak Ave.,

FINE MILLINERY
IMPORTATIONS COLORADO SPRINGS, COLO.

Anderson John H, clk, bds 20 E Pike's Peak av.
—John K, res 2 blks s of Adams Crossing, Arensdale. (Mrs Catherine.)
—John M, lab, res 601 N Spruce. (Mrs Emma O.)
—Kerstin, died Oct 11, '05, age 38.
—Laverne E, bds 1318 N Corona.
—Lillie B, bds 316 Mesa rd.
—Lodema J (wid Arthur), res 121 S Weber.
—Lota V, bds 1006 S Sierra Madre.
—Lottie C (wid John H), res 504 E Cimarron.
—Mrs Louisa A, res 705 S Nevada av.
—Louisa O, res 313 E Bijou.
—Louise, student, bds 331 Victoria av.
—Mrs Lydia, dressmkr, 1129 Washington av, res same.
—Malden, tinner A A Stockwell, res 316 Mesa rd.
—Margaret, bds 818 N Cascade av.
—Margaret M, student, bds 1702 S Cascade av, Ivywild.
—Margaret P, bds 106 N Cascade av.
—Marian, clk M E Minium, bds 526 Lincoln av (Colo City.)
—Marie V, bds 1318 N Corona.
—Martin, horse breaker, res rear 224 S Wahsatch av. (Mrs Lulu.)
—Mary, cook, 1511 Wood av.
—Mary B, bds 715 N Wahsatch av.
—Mary S, bds 624 E St Vrain.
—Matilda, domestic, 620 N Cascade av.
—Merle S, student Henager's Bus Coll, bds 930 N Weber.
—Minna, cook, 1524 N Cascade av.
—Mrs Minnie, moved to Los Angeles.
—Nannie, domestic, 1131 N Tejon.
—Nellie, cook, 20 W Dale.
—Nellie, stenog W C Robinson, bds 521 S Tejon.

Anderson Nettie, student, bds 926 E Moreno av.
—Oakley P, died Apr 9, '05, age 26.
—Oliver A, lab, res 705 S Nevada av. (Mrs Louise A.)
—Oliver L, carp, res 703 11th, Ivywild. (Mrs Margaret M.)
—Oscar L, res 227 Audley pl. (Mrs Jennie.)
—Otto, grocer, 332 N Institute, res 316 Mesa rd. (Mrs Lucy.)
—Pauline, domestic, 1106 N Cascade av.
—Peter, lab, res 1017 Walnut. (Mrs Mary I.)
—Peter E, mason, res 331 Victoria av. (Mrs Hilda C.)
—Raymond L, carp, bds 911 Custer av. (Mrs Louise M.)
—Robert W, carp, res 528 E Uintah. (Mrs Mary C.)
—Roberta M, clk Giddings Bros, bds 528 E Uintah.
—Rov A, clk Seldomridge Bros, bds 1702 S Cascade av, Ivywild.
—Ruby, student, bds 926 E Moreno av.
—Ruth, student, bds 528 E Uintah.
—S Benjamin, storekpr C S & C C D Ry, res 118 E Fountain. (Mrs Ada.)
—T Edward C, cigars, 202 Manitou av (Manitou), res 116 Ruby av (Colo City). (Mrs Lettie B.)
—Thomas H, clk C & S Ry, res 1006 S Sierra Madre. (Mrs Liza L.)
—Mrs Vena W, res 1318 N Corona.
—Viva, bds 313 E Bijou.
—Wm A, contr, 1501 N Tejon, res same. (Mrs Margaret.)
—Wm C, res 830 E Platte av. (Mrs Araminta.)
—Wm T, mach Anthony Motor & Mig Co, res 122 W Cimarron.
—Wm M, driver, res 124 Manitou av, Arensdale. (Mrs Belle E.)
Andesite Gold Mining & Town Co, F A Morath pres, 27 Exchange Bank Bldg.
Andre Morris V, bkpr Portland Mill, res 224 E Yampa. (Mrs Jessie S.)
—Morris V jr, student High School, bds 224 E Yampa.
—Wm, emp Portland Mill, res 224 E Yampa.
—Wm H, agt, rms 210 E Cucharas.

Oregon Short Line

For BUTTE, HELENA, SPOKANE,
TACOMA, SEATTLE
AND ALL NORTHWESTERN POINTS.
SEE PAGE 8.

Hawfman's
EVERYTHING FOR EVERYBODY

"ONE OF THE CITY'S
SIGHTS."
PHONE 467-B.

AND COLORADO SPRINGS DIRECTORY. ANT 83

Andreen Andrew, mason, rms 133 E Huerfano.
Andress Gordon B, student, bds 316 N Nevada av.
—James M, janitor Mining Exchange Bldg, res 316 N Nevada av. (Mrs Florence E.)
Andrew Mary (wid Newton E), res 704 E Huerfano.
Andrews Andrew S, waiter El Paso Club.
—Clara (wid George), res 823½ Washington av (Colo City).
—Mrs Daisy D, res 111 W Cimarron.
—Eugene, waiter, rms 615 Maple.
—Evelyn, clk Postal Tel-Cable Co, bds 11 N Wahsatch av.
—F Anna (wid George W), propr Hiawatha Gardens (Manitou), res same.
—George W, died Jan 25, '06, age 60.
—James, clk Cliff House (Manitou).
—John H, lab, rms 230 E Huerfano. (Mrs Clara E.)
—Sadie E, tchr Liller School, bds 416 E Bijou.
—Thomas, plasterer, bds 823½ Washington av (Colo City). (Mrs Alice.)
—Thomas E, miner Danville Coal Mine, res Curtis P O.
—Verna O, died May 30, '05, age 22.
—Wm C, tmstr, res 934 Valley av. (Mrs Frances M.)
Andrus Charles C, eng, res 1508 Grant av. (Mrs Jennie.)
Angel Mining Co, W M Shettle sec, 1903 N Tejon.
Angood Wm H, res 511 N Walnut. (Mrs Effie E.)
Anheuser-Busch Brewing Assn, Colorado City Ice, Fuel & Feed Co agts, 102 Washington av (Colo City).
Animas Power & Water Co The, Curtis & Hine gen engrs, 6 Giddings Bldg.
Anna May Gold Mining Co, D N Heizer pres, 14 N Nevada av.
Anoney Belle F, rms 507 N Tejon.
Anslum Harry, student High School, bds 1017 S Sierra Madre.
Anthes Mrs Adele F, stenog Gazette, rms 507 N Tejon.

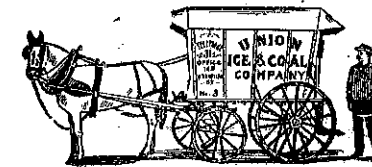

Anthony Anna, domestic, 22 E Columbia.
—Elsie A, bds 6 Holly av, Broadmoor.
—Mrs Emma A, dressmkr, n s Monroe av bet 3d and 4th (Colo City) res same.
—James P, bkpr C S Elec Co, res 210 E Uintah.
—John C, foreman, res 6 Holly av, Broadmoor. (Mrs Rose A.)
—Lela, dressmkr The Misses Pick, bds 2028 N Nevada av.

TAKE THE

"Salt Lake Route"

FOR

SOUTHERN CALIFORNIA.

QUICKEST

AND BEST LINE.

"RIO GRANDE LINES" FASTEST, SAFEST, BEST
ALL POINTS NORTH, SOUTH, EAST, WEST.

"Rock Island System" FINEST AND FASTEST TRAINS TO
CHICAGO
AND ALL POINTS EAST.

"SALT LAKE ROUTE" NEW LINE TO CALIFORNIA

SEE PAGE 9.

84	ANT	R. L. POLK & CO'S.	ANT
ANTHONY MOTOR & MFG CO THE, Wm J Batchelder Pres and Treas, C S Browne V-Pres, A R Van Antwerp Sec, 115-117 N Cascade av, Tel Main 56. (See front edge of leaves.)		ANTLERS HOTEL CO THE, Wm J Palmer Pres, T J Fisher V-Pres, W W Postlethwaite Sec, Proprs The Antlers Hotel, 8 Out West Bldg. (See right top corner cards.)	

WM. J. BATCHELDER, Pres.

Anthony Motor & Mfg. Co.

115-117 N. Cascade Ave. Phone Main 56.

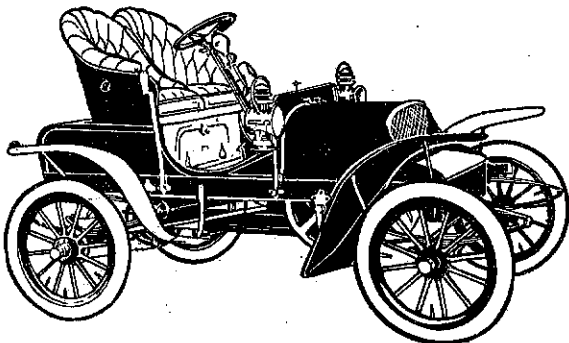

Machines
Steam
Cleaned.

Difficult
Repair
Work a
Specialty.

AUTOS FOR RENT by HOUR, DAY, WEEK or MONTH.

Agents for Peerless, Columbia, Franklin, and Columbia Electrics.
Finest Garage in the City. Storage Rates Reasonable. Storage, Repairs, Sunroies, Electric Charging.

Anthony Wm P, clk I A Foote & Co, res 315 Monroe (Colo City). (Mrs Erma A.)

Anthracite Mesa Coal Mining Co, J E Lundstrum pres, 11 Out West Bldg.

ANTLERS BARBER SHOP, E J Bieber Propr, Antlers Hotel.

—Bowling Alleys, W W Woodworth mgr, Antlers Hotel.

—Gold Mining Co, R B Taylor sec, 211 Mining Exchange Bldg.

ANTLERS HOTEL THE, The Antlers Hotel Co Proprs, Wm S Dunning Mgr, Cascade av opp Pike's Peak av, Tel Main 831. (See right top cover cards.)

Circulars Addressed

WRITE FOR RATES

R. L. Polk & Co.
Salt Lake City

LISTS OF NAMES

ANY TRADE OR PROFESSION. ANYWHERE. WRITE FOR PRICES.

R. L. POLK & CO., Salt Lake City.

ASK FOR ORIGINAL "Manitou" TABLE WATER AND GINGER CHAMPAGNE

THE MANITOU MINERAL SPRINGS CO. Absolutely Pure and Natural Beware of Substitutes

ANT COLORADO SPRINGS DIRECTORY. ARG 86

ANTLERS PHARMACY THE, G Emil Chalquest Mgr, Antlers Hotel, Tel Main 424-B.
ANTLERS TURKISH BATHS, E B Sydney Propr, 14 E Bijou, Tel Red 33. (See back cover.)
Antoine Arthur H, groceries and meats, 117 E Fontenaro, res 1806 N Nevada av. (Mrs Bertha O.)

W. I. LUCAS,
BICYCLE LIVERY
129 N. TEJON ST.
PHONE MAIN 900-A.



Ladies' Hours 8 A. M. to 2 P. M. and Tuesday Evenings. Gentlemen's Hours, 2 P. M. to 12 M.

ANTLERS TURKISH BATHS,
14 EAST BIJOU STREET, COLORADO SPRINGS.
ELECTRIC LIGHT BATHS

Massage and Swedish Movements; Turkish, Russian, Balsam, Vapor, Medicated, Electric, Tub Baths and Salt Glow, Plunge, Packs, Fomentations, Alcohol and Oil Rubs; Face and Scalp Treatment, Electric Vibrator.

TREATMENT AT YOUR HOMES, \$1.50 EACH. E. B. SYDNEY, Propr.

Antoine Erma L, student High School, bds 1806 N Nevada av.
Aola Gold Mining Co, H J Newman sec, 15 P O Bldg.
Aparecida Mines Co, I W Bonbright sec, 129 E Pike's Peak av.
Apex Copper Co, Carrie Hammond sec, 304 Colorado Bldg.
—Gold Mining Co, C C Hamlin mgr, 301 Mining Exchange Bldg.
Apollonian Club, M R Smith sec, Colorado College.
Appel Joseph, shoemkr Frank Gilberg, res 115 E Vermijo.
Appleby Henry, lab, res 128 W Fountain. (Mrs Hortense R.)
Apted Mrs Agnes, bds 512 E Kiowa.
Aragon Manuel E, emp F H Borst, res 518 Colorado av (Colo City). (Mrs Ida C.)
Arbuckle Ellen, student Colo Coll, bds Montgomery Hall.
Arcadia Cons Mining Co, Wm Lloyd sec, 117 E Pike's Peak av.
Archer John W, res 1415 Washington av. (Mrs Laura B.)
—Mrs Josephine, bds 6 Lake av, Broadmoor.
—Nanna, domestic, 123 N Weber.

Arcularius Charles F (C F Arcularius & Co), res 1127 N Weber. (Mrs Emma.)
ARCULARIUS C F & CO (C F Arcularius, Wendelin Lattner), Jewelers and Watchmakers, 9 S Tejon, Tel Main 634-B.
—Frank H, pres Hefley-Arcularius Drug Co, res 623 N Tejon. (Mrs Johanna.)
Areko Anton, lab U S R & R Co, bds 823 Lincoln av (Colo City).
Arenas Celia, clk W O Temple, bds 8 E Bijou.
Arends H. Robert, moved to Des Moines, Ia.
Arequa Gold Mining Co, C E Titus sec, 127 E Pike's Peak av.
Arey Mrs Alice L, res 410 N Wahsatch av.
—Charles W, moved to Denver, Colo.
—Edith M, bds 410 N Wahsatch av.
Argentum-Juanita Mining Co, I W Bonbright sec, 129 E Pike's Peak av.
Argo Robert G, student High School, bds Colo School for D & B.
ARGO WM K, Supt Colo School for the D and B, res same, Tel Main 49. (Mrs Isabella C.)

Circulars Addressed

WRITE FOR RATES.

R. L. Polk & Co.
SALT LAKE CITY.

R. FORESTER

425-427 DOOLY BLDG., SALT LAKE CITY.

MEMBER AMERICAN INSTITUTE MINING ENGINEERS. MEMBER OF MINING INSTITUTE OF SCOTLAND. F. G. S. OF EDINBURGH. MEMBER OF FEDERATED INSTITUTE MINING ENGINEERS. ADVISORY CORRESPONDENT OF C. E. EXPLORATION CO. OF LONDON. MEMBER COLORADO SCIENTIFIC SOCIETY.

814 EQUITABLE BLDG., DENVER.



SOUTH END BOARDING & LIVERY STABLE.

BURTON SLINKER. Propr.

Phone, Main 76. 426 S. Tejon Street.



86

ARG

R. L. POLK & CO'S.

ARN

**STRONG HEALTHY COWS
PRODUCE HEALTHFUL MILK.**

THE
The Sinton Dairy Co.
TELEPHONE 442-B.

Argus (weekly), 421 Washington av (Colo City).
 Argust Bros (John and Charles M), plumbers, 17 S Cascade av.
 —Charles M (Argust Bros), res 402 Harrison av. (Mrs Mina.)
 —John (Argust Bros), res 741 N Walnut. (Mrs Lillian.)
 —Maude E, bds 2117 Cable.
 Argyle Block, 606 Colorado av (Colo City).
 Arizona Copper & Gold Mining Co, J R McKinnie agt, 25 E Pike's Peak av.
 Arkell Edwin, mining, 34 Bank Blk, res 415 N Institute. (Mrs Emola E.)
 Arkwright C Harold, solr Colo Mineral Water Co, res 523 W San Rafael. (Mrs Frances.)
 Arlen Edward W, hostler, res 830½ S Tejon. (Mrs Dora E.)
 Arlington House, J W Donaldson propr, 106 S 6th (Colo City).
 Armbruster Fred G, Chief Fire Dept, Old City Hall, res 1219 Washington av.
 —Fred W, student High School, bds 1219 Washington av.
 Armentrout Abram, res 118 S Weber. (Mrs Agnes L.)
 —Fay, clk C A Hibbard & Co, bds 117 E Cimarron.
 —Horace L, clk Giddings Bros, bds 118 S Weber.
 Armer Wm O, plasterer, bds 2402 Cable.
 Armit John L, lawyer, res 1314 N Weber. (Mrs Julia E B.)
ARMOUR & CO, O F Wilson Mgr, Wholesale Meats, 102 W Cucharas, Tel Main 16.
 Arms Isaac O, clk H Berger Cigar Co, res 1024½ Colorado av. (Mrs Nola B.)

Armstead Louise (wid Anderson), res 321 E Cimarron.
 Armstrong Abbie (wid Lewis), bds 1611 N Royer.
 —Ada D, bds 115 E San Miguel.
 —Alonzo, painter, res 435 W San Rafael. (Mrs Mary S.)
 —Arthur D F, bkpr Seldomridge Bros, res 115 E San Miguel. (Mrs Emma L.)
 —Mrs Blanche W, stenog, 201 Hagerman Bldg, res 320 N Tejon.
 —Edward D, painter, res 225 Philadelphia av.
 —Emma J (wid Samuel), res 1530 Manitou boul.
 —Mrs Fannie W, res 920 Cheyenne boul.
 —Hattie (wid John C), res 113½ E Vermijo av.
 —Irene E, bds 920 Cheyenne rd.
 —J R, tchr Colo Coll, res 1720 Wood av.
 —Lillian M, bds 225 Philadelphia av.
 —Lucille, student, bds 316 Lincoln av (Colo City).
 —Mabel, domestic, 218 E Cache la Poudre.
 —Mary A, died Jan 17 '06, age 63.
 —Nannie M, student Colo Coll, bds 115 E San Miguel.
 —Stephen, sergt Police Dept, res 221 S Wahsatch av. (Mrs Belle P.)
 —Thomas D, grocer, 429½ Colorado av (Colo City), res 316 Lincoln av (Colo City). (Mrs Minnie L.)
 —Thomas J, patrolman, res 936 N Spruce. (Mrs Catherine H.)
 —Warren N, asst cashr First Nat Bank of Colo City, bds 316 Colorado av (Colo City).
 —Willis R, sec Assurance Savings & Loan Assn, bds 1415 N Nevada av.
 Arnall Mrs Martha E, res 311 N 1st.
 Arne Christopher, tailor, rms 510 E Uintah.
 Arnell Albert T, rms 614 E St Vrain.
 Arnett Mrs Cora A, furn rooms, 322 N Nevada av.
 —Earl, bell boy Alta Vista Hotel.
 —Joseph E, res 322 N Nevada av.
 —S George, driver Carl Zittel, res 22 W Fountain. (Mrs Florence A.)

LISTS OF NAMES

ANY TRADE OR PROFESSION.
ANYWHERE.
WRITE FOR PRICES.
R. L. POLK & CO., Salt Lake City.

ARN

COLORADO SPRINGS DIRECTORY.

ASU

87

Arnold Bertha, housekpr, 422 E San Miguel.
 —Bion J, res 1714 N Tejon.
 —Calvin, expman, res 315 Center. (Mrs Fannie.)
ARNOLD CLARENCE R (W W & C R Arnold), res 118 E St Vrain, Tel Main 532-B. (Mrs Louise C.)
 —Edwin, res 522 N Cascade av. (Mrs Pearl.)
 —Ella M (wid Reuel W), res 228 E Jefferson.
 —Fred C, florist Pike's Peak Floral Co, res rear 202 Laclede av, Ivywild.
 —James N, driver C S T & L Co, rms 316 S Tejon. (Mrs Lela.)

ARNOLD W W & C R (Wm W and Clarence R), Physicians and Surgeons, 4-5-6 Bank Block, Tel Main 49. Hours 8:30 to 12 a m, 2:30 to 6 p m.
 Arnst David, lab, res 1726 Grant av. (Mrs Sophia.)
 Aronstein Moritz, furn rooms, 23 E Huerfano, res 16½ same.
ARTERBURN CHARLES F (Arterburn & Perkey), res 701 Colorado av (Colo City), Tel White 83. (Mrs Besta.)
ARTERBURN & PERKEY (C F Arterburn, I M Perkey), Livery, Transfer, Drayage, Feed and Coal, 701 Colorado av (Colo City), Tel White 83. (See adv.)

ARTERBURN & PERKEY, Livery, Transfer, Dray and Express.

ORDERS SOLICITED AND GIVEN PROMPT ATTENTION.

We Carry a Stock of **FEED AND COAL** At Prices that are Right.

PHONE WHITE 83.

701 Colorado Avenue, - - COLORADO CITY.

Arnold Jane A, student Colo Coll, bds 2211 N Nevada av.
 —Jesse G, boys' work director Y M C A, res 322 E St Vrain. (Mrs May.)
 —Laban A, moved to Denver, Colo.
 —Parker G, coachman, bds 316 Mesa rd.
 —Reuben H, prin Roswell School, res 2211 N Nevada av. (Mrs Jane A.)
 —Ruth E, student Central Bus Coll, bds 228 E Jefferson.
 —Stanley B, student, bds 1714 N Tejon.
 —Mrs Stella B, res 1714 N Tejon.
ARNOLD WM W (W W & C R Arnold), res 504 N Nevada av, Tel Main 902-B. (Mrs Eva M.)

Arthur Chester A, pres Cheyenne Mountain Country Club, res 1106 N Nevada av. (Mrs Myra F.)
 —Edward L, moved to Los Angeles.
 —John S, mach C M Ry (Colo City), res 507 Lincoln av (Colo City). (Mrs Hattie M.)
 —Robert M, mach Portland Mill, res 1514 Colorado av. (Mrs Carrie G.)
 Asbury M E Church, Washington av n w cor 6th.
 Ascough Luther S, clk C D Taylor, res 431 Lincoln av (Colo City). (Mrs Mattie D.)
 —Mary A (wid John), res 431 Lincoln av (Colo City).
 —Metta, clk A M Wilson, bds 431 Lincoln av (Colo City).
 —Truthie, clk C D Taylor, bds 431 Lincoln av (Colo City).

“Rock Island System” FINEST AND FASTEST TRAINS TO CHICAGO AND ALL POINTS EAST.

“HYGIENIC ICE”
PHONES 46 and 91.
THE EL PASO ICE & COAL CO.

TAKE THE COLORADO MIDLAND RAILWAY
FOR ALL WESTERN POINTS. See Page 10.

“RIO GRANDE LINES”
FASTEST, SAFEST, BEST
NORTH, SOUTH, EAST, WEST.

"SALT LAKE ROUTE"

NEW LINE TO
CALIFORNIA
SEE PAGE 9.

88

ASC

R. L. POLK & CO'S.

ATK

"HYGIENIC ICE"
THE EL PASO ICE & COAL CO.
PHONES 46 and 91.

ASCOUGH W D LOAN CO THE, C D Taylor Pres and Mgr, N B Hames V-Pres, Emma Sonickson Sec and Treas, Real Estate, Loans and Insurance, 430½ Colorado av (Colo City), Home Tel 60.

Ash Charles E, died Feb 2, '06, age 31.

—Marie A (wid Charles E), bds 329 E Huerfano.

ASHBY RICHARD, Jeweler and Graduate Optician, Watch Repairing and Souvenirs, 12 N Tejon, Tel Main 806, res 304 E Willamette av. (Mrs Margaret.)

—Walter S, optician Richard Ashby, bds 304 E Willamette av.

Ashenden Charles E, naval appr, bds 915 S Royer.

—George, driver O E Hemenway, res 915 S Royer. (Mrs Alice.)

ASHENHURST HAROLD S, with Yates & McClain, Notary Public, 16 El Paso Bank Bldg, Tel Main 270, res 923 S Nevada ave. (Mrs Iola M.)

Asher May M, clk C A Hibbard & Co, bds 1411 Washington av.

—Wm D, driver Monument Valley Coal Co, res 1411 Washington av. (Mrs Permelia E.)

Ashford Francis, pres Ashford-Roberts Art & Sta Co, res 130 Cheyenne av.

ASHFORD-ROBERTS ART & STATIONERY CO, Francis Ashford Pres, Charles W Turner Sec and Treas, Fine Arts and Stationery, Picture Cleaning and Restoring, Artistic Framing a Specialty, Carios, etc, 126 N Tejon, Tel Red 1273.

Ashmun Lewis, moved to Los Angeles, Cal.

Ashton Alice S, bds 329 E Williamette av.

ASHTON JOHN C, Staple and Fancy Groceries, Teas, Coffees, etc., 216 N Tejon, Tel Red 841, res 329 E Willamette av, Tel Black 661.

—Mrs Mary L, tchr Garfield School, res 329 E Willamette av.

Ashton Rae W, clk Owl Drug Co, bds 1812 N Tejon.

—Scott, died July 13, '05, age 52.

Ashworth Frank K, student, bds 1028 Bluff.

ASHWORTH ROBERT H, City Engineer, City Hall, Tel Main 300, res 1028 Cooper av, Tel Main 958-X. (Mrs Ada C.)

—Mrs Tessie L, bds 538 Harrison av. Aspen Bimetallic M & M Co, Percy Hagerman sec, 210 Hagerman Bldg.

Assembly Home & Bible School Assn, 506 E Pike's Peak av.

—of God Church, Kiowa s w cor Nevada av.

Associated Press, Wm J Matthews mgr, Out West Bldg.

Assurance Savings & Loan Assn, Edgar T Ensign pres, Ira Harris v-pres, Wm F Richards treas, Willis R Armstrong sec, Tejon s e cor Kiowa.

Astle Clara M (wid George A), res 412 E Yampa.

—George A, died Feb 22, '06, age 31.

Atcheson, see Etchison.

Atchinson Arthur W, lab, res 1332 University pl.

—Arthur W jr, mason, bds 1332 University pl.

—Ouida C, bds 1332 University pl.

Atchison Fred W, mach C M Ry (Colo City), bds 812 W Huerfano.

—Pauline R (wid Robert R), tchr Garfield School, bds 121 S Weber.

—Topeka & Santa Fe Ry, C C Hoyt city pass agt, C E Barrell com'l agt 18 N Tejon, Pass Depot Pike's Peak av s w cor El Paso, Freight Depot Cucharras s e cor Corona, A E Ford depot agt.

Aten Ida B (wid Robert H), res rear 510 E Pike's Peak av.

Atkins, see also Adkins.

—Albert H (Morley & Atkins), res 209 Cheyenne av.

—Charles R (Chase & Atkins), res 1004 E Cache la Poudre. (Mrs Alice R.)

—Frank D, bicycle repr, 907 Conejos, res same. (Mrs Lillie M.)

—Henry H, collr Gazette, res 221 N El Paso. (Mrs Carrie B.)

J. B. BRAIDWOOD, FLORIST.

Wedding and Party Decorations.

34 GREENHOUSES.

110 N. TEJON STREET.

PHONE 28.

ATK

COLORADO SPRINGS DIRECTORY.

AUL

89

Atkins Mattie J, elocutionist, 201 Lincoln av (Colo City), res same.

—Myra M, clk Richard Ashby, bds 221 N El Paso.

—Samuel M, cook, res 613 Stillman. (Mrs Amanda.)

—Y Lewis, res 111 Gypsum (Colo City). (Mrs Rebecca J.)

Atkinson A Jackson, cook, bds 116 E Cimarron.

ATKINSON BROS (Walter W and Guy F), Proprs Plaza Hotel, N Tejon s w cor Cache la Poudre, Tel Main 871.

—George W, died June 23, '05, age 70.

—Guy F (Atkinson Bros), gen contr and sec and treas Cherokee Development Co, Plaza Hotel, res same.

—James W, contr, 65 P O Bldg, res 2020 N Tejon. (Mrs Jennie.)

—Jennie (wid Washington E), res 429 E Pike's Peak av.

—Joel, watchman Portland Mill, res 626 N Corona.

—John A, tmstr Street Dept, res 228 E Mill (Mrs Nettie F.)

—Laura E, nurse, 429 E Pike's Peak av, bds same.

—Leicester W, carp, res 926 E Costilla. (Mrs Addie.)

ATKINSON LYNN S, General Contractor, 511 Mining Exchange Bldg, Tel Main 141, res 1629 N Weber, Tel Main 962-B.

—Mae, bds 116 E Cimarron.

—Nancy J (wid George W), res 209 S Nevada av.

—Vita M, bds 209 S Nevada av.

—Walter W (Atkinson Bros), res Plaza Hotel.

—Wm B, cook, res 116 E Cimarron. (Mrs Flavia.)

Atlantic & Pacific Gold M & M Co, Frank Cotten sec, 23½ N Tejon.

O. W. LOVAN
REAL ESTATE
AND LOANS.
Phone Main 725-A
122 E. PIKE'S PEAK AVE

W. F. CLARK, WALL PAPER

and PAINTS.

17 S. CASCADE AVENUE. Office Tel. 252-B; Residence Tel. 1077-B.

THE ANTLERS HOTEL,

THOROUGHLY FIREPROOF
THROUGHOUT.

Every Modern Convenience.
Banquets and Balls a Specialty.
BEST RESTAURANT IN CITY.

Atlas Cons Gold Mining Co, D N Heizer pres, 14 N Nevada av.

Atnipp Ami S G, florist Stephen Clarke, bds 217 Sherman av.

—Asa G, lab, res 217 Sherman av. (Mrs Winifred E.)

Atteberry Mrs Mary F, res 436 W Uintah.

—Robert C, lab C S Packing Co, bds 436 W Uintah.

—Wanda E, ironer C S Laundry, bds 1628 Midland av.

Atwell Reuben W, tmstr, res 743 N Spruce. (Mrs Maude E.)

Atwood Mrs Emma M, res 320 W Huerfano.

—Frank W, bds 320 W Huerfano.

—Mrs Julius W, bds 730 N Cascade av.

Au Mrs Carrie A, bds Nob Hill.

Auberer Anna (wid Carl), res 220 E Yampa.

Auckland Andrew, lab, bds 209 S Cascade av.

Auer Wm F, eng C S & C C D Ry, res 231 E Vermijo av. (Mrs Beulah.)

Auld Charles H, clk A A Walling, res 214 N Wahsatch av. (Mrs Lucy C.)

—Charles T, moved to Denver.

—Hattie L, student, bds 410 E Boulder.

—I Murray (Honeyman & Auld), res 410 E Boulder. (Mrs Flora A.)

—James M, clk City Treas, res 810 N Corona. (Mrs Adeline S.)

—Jean M, student Colo Coll, bds 810 N Corona.

—Louise, student High School, bds 410 E Boulder.

—Mae, student, bds 410 E Boulder.

—Stuart F, student High School, bds 810 N Corona.

—Wilfred E, carp, bds 410 E Boulder.

PHONE 1582 Red.

H. A. SCURR,

REAL ESTATE AND LOANS,
MONEY TO LOAN ON CHATTELS.
NOTARY PUBLIC.
20 S. TEJON STREET.

Oregon Short Line

For BUTTE, HELENA, SPOKANE,
TACOMA, SEATTLE
AND ALL NORTHWESTERN POINTS.
SEE PAGE 8.

IF YOU WANT THE
BEST LIGHT, USE
107 E. Kiowa St.

ELECTRIC LIGHTS IN YOUR HOME.
The Colorado Springs Electric Co.

90

AUR

R. L. POLK & CO'S.

BAB

**COTTEN & TERRILL,
REAL ESTATE**

23 1/2 N. TEJON ST. Tel. 209.

Aurand Lizzie J, stenog G A Cockburn, res 828 E Platte av.
Ausburn, see also Osborn.
—George, lab, bds 310 E 2d, Lihue.
—Robert H, switchman D & R G R R, res 1017 S Sierra Madre. (Mrs Mamie D.)
—Sallie B (wid James M), res 332 W Vermijo av.
Austen Ethela, dressmkr Fraser & Patten, bds 118 N Walnut.
Austin Bluffs, 3 miles n e of city.
—Bluffs Mine, nr Austin Bluffs.
—Bluffs Park, 3 miles n e of city.
—Charles H (Snider & Austin), bds 135 Ruxton av (Manitou).
—Eli, watchman, res 218 Philadelphia av.
—G Earl, surveyor, bds 218 Philadelphia av.
—Wm S, braber, 9 Midland Blk, res 13 W Costilla. (Mrs Mary J.)
Authentic Printing Co, C A Smith propr, 7 1/2 S Cascade av.
Avelsgard Oscar A clk, rms 222 N Tejon.
Averill Lizzie L, bds 724 N Corona.
—Sarah, dressmkr, 724 N Corona, rms same.
Avery, see also Every.
—Estelle, bds 20 E St Vrain.
—E Louise, student High School, bds 32 N Chestnut.
—Mrs Frank, res 1029 N Nevada av.
AVERY HENRY F, Fire Insurance, 11 Bank Blk, Tel Main 178, res 1435 N Tejon, Tel Red 181. (Mrs Minnie.)
—James W, bkpr Giddings Bros, res 20 E St Vrain.
—John H, mining, 11 Bank Blk, res 1813 N Cascade av.
—Mrs Mae, music tchr, 3 blks s of Adams Crossing, Arensdale.

Avery Mrs Robinson L, bds 20 E St Vrain.
—Sophrona C (wid Wm), bds 1813 N Cascade av.
—Wm H, live stock, res 32 N Chestnut. (Mrs Eva A.)
Axcell Catherine, emp Enterprise Furn Co, bds 123 E Costilla.
—Charles, fireman Rock Island System, bds 202 Beacon, Roswell.
—Hannah, emp Star Laundry, bds 123 E Costilla.
Aycock Wm B, rms 218 S Tejon.
Aydut Clara M, opr Colo Tel Co, bds 1217 Glen av.
Ayer Caroline M (wid Charles), res 523 N Weber.
—Ralph J, student High School, bds 523 N Weber.
Ayers Mrs Nancy, bds 223 Cherry.
—Osburn E, tmstr, res 524 Main (Colo City). (Mrs Cormal O.)
—Robert L, fireman U S R & R Co, res 212 Colorado av (Colo City). (Mrs L Esther.)
Aylard Carlton, tchr High School, res 1425 N Weber. (Mrs Anna M.)
Aymer Mrs Josephine, bds 15 View pl.
Ayres Jacob M, lab, res 913 S Corona. (Mrs Olive.)
—Rev Rollin H, pastor Asbury M E Church, res 1315 Grant av.

B

Baatz Henry, carp C M Ry, res 214 Main (Colo City). (Mrs Marie.)
Babbitt Kurnal R, lawyer, 301 Mining Exchange Bldg, res 1421 N Cascade av. (Mrs Lucy C.)
—Wm O, res 327 N Cascade av. (Mrs Bessie M.)
Babcock Bertha B, student, bds 1015 Conejos.
—Burton W, livestock, res 316 E 2d, Lihue. (Mrs Minnie B.)
—Guy O, bkpr First Nat Bank, res 9 W Willamette av. (Mrs Winifred.)
—Mrs G E, res 2029 N Tejon.
—Lester C, carp, res 1032 S Sierra Madre. (Mrs Lilly B.)

PASTER & BLOOD

CARPENTERS AND CONTRACTORS.
Shop, 4 E. Kiowa St. Telephone 801-A.

BAB

COLORADO SPRINGS DIRECTORY.

BAI

91

ST. VRAIN
LIVERY AND BOARDING BARN.
GOOD RIGS AND
ACCOMMODATING MEN.
19 E. ST. VRAIN ST. PHONE, MAIN 86.

Babcock Oscar O, student, bds 1032 S Sierra Madre.
—Perry D, tmstr, res 1015 Conejos.
—Queen E, student, bds 1015 Conejos.
—Sherman M, painter, res 1403 S Pine, Ivywild. (Mrs Clara Belle.)
Baccaro John, miner Pike View Coal Mine, res Pike View. (Mrs Relph.)
Bach Einar S, res 217 E Columbia. (Mrs Kate S.)
Bacharach Bernice, bds 1024 N Weber.
—Mrs Luella, res 1024 N Weber.
BACHELDOR MISS C A, Fine Millinery, 21 E Kiowa, res same, Tel Red 391.
Bachman, see also Bochmann and Buckman.
—Anna, domestic, 1708 N Nevada av.
—Arnold, clk Rock Island System, res 2304 Rock Island av. (Mrs Bertha.)
—Bena, domestic, 120 E Del Norte.
—Fred, hlpr Rock Island System, bds 2304 Rock Island av.
Bacon Charles M, moved to Denver.
—Florence, student, bds 429 N Nevada av.
—Mary A (wid John H), bds 429 N Nevada av.
—Nina G (wid Louis), bds 1109 N Weber.
—Washington, bds 232 Lowell. (Mrs Martha.)
BACON WM H, Agt Orient Insurance Co, 23 1/2 N Tejon, res 429 N Nevada av, Tel Main 1017-B.
Bader Frank, hostler J H Ridenour, rms 408 Colorado av (Colo City.)
—Wm J, tchr, res 155 Navajo av (Manitou). (Mrs Emma A.)
Badger Delford J, moved to Boulder, Colo.
Baer Wm H, lab, res 507 N 8th.
Bagby David P, hlpr C S & C C D Ry, res 321 Victoria av. (Mrs Jennie C.)
—Mrs Josephine, carpet weaver, 224 E Mill, res same.
—Mary P, laund, bds 224 E Mill.
—Wm C, farmer, res 224 E Mill.
Bagley Mrs Olive M, bds 416 N Pine.
Bagnole Anton, cook Antlers Hotel.

Bagshaw Joseph, res 747 E Cache la Poudre. (Mrs Jennie.)
—Robert, shoemkr, 513 1/2 S Tejon, rms 617 same. (Mrs Bessie C.)
Bahl Lena, cook, 216 E Espanola.
Bailey Alexander, clk C A Hibbard & Co, rms 19 S Tejon.
—Allen W, clk Jacob Stroock, res 227 Cedar. (Mrs Edna.)
—Andrew J, lab, res 415 N 8th. (Mrs Ada M.)
—Anna T, bds 313 N Hancock av.
—Belle (wid Benjamin), bds 822 Lincoln av.
—B Harrison, tank man El Paso I & C Co, bds 822 Lincoln av.
—Charles A, clk C M Ry, res 307 N 4th (Colo City). (Mrs Catherine.)
—Charles H, clk B G Robbins, rms 317 S Tejon. (Mrs Walda.)
—Della C, bds 319 S El Paso.
—Frank H, painter C D Cooley, res 731 N Weber. (Mrs Hester P.)
—Frank R, bds 228 N Pitkin.
—Fred, student High School, bds 231 N Chestnut.
—George W, lab, res 449 W San Miguel. (Mrs Rose.)
—Harry J, res 231 N Walnut. (Mrs Ida B.)
—Harvey, foreman, res 319 S El Paso. (Mrs Nellie E.)
—Herbert R, clk, bds 228 N Pitkin.
—I, emp Portland Mill, res 837 N Spruce.
—James W, bkpr Lowell-Meservey Hdw Co, bds 104 E Boulder.
—John, appr N W Haas P & H Co, bds 313 N Hancock av.
—Leon, rancher, bds 449 W San Miguel.
—Maria (wid James E), res 1618 Pennsylvania av.

"RIO GRANDE LINES"
FASTEST, SAFEST, BEST
NORTH, SOUTH, EAST, WEST.
ALL POINTS

GOOD PRINTING PIKE'S PEAK PRINTING CO.
(Second Floor.)
THE KIND WE DO. 10 1/2 E. HUERFANO STREET.

"Rock Island System" FINEST AND FASTEST TRAINS TO
CHICAGO
AND ALL POINTS EAST.

"HYGIENIC ICE"
THE EL PASO ICE & COAL CO.
PHONES 46 and 91.

THE CLUB STABLES. Livery and Boarding and Saddle Horses.

ROBINSON & TABER, Proprs.

1411 N. Tejon Street.

Phone 909.

E. R. TABER, Mgr.

92

BAI

R. L. POLK & CO'S.

BAK

Bailey Rev Robert, res 228 N Pitkin. (Mrs Mattie.)
 —Ruby, maid Antlers Hotel.
 —Sarah, bds 313 N Hancock av.
 —Silas E, millman, res 807 N Spruce. (Mrs Grace M.)
 —Wm A, lessee Broadmoor Hotel & Casino, e of Cheyenne Lake, Broadmoor, res Denver.
 —Wm W, clk F C Hayman, res 313 N Hancock av. (Mrs Sarah.)
 —Wm W jr, student, bds 313 N Hancock av.
 Bainbridge Albert W, student High School, bds 330 E San Rafael.
 —Leona, student, bds 330 E San Rafael.
 —Wm N, supt, res 330 E San Rafael.
 Baines, see Baynes.
 Bainter Effie, student High School, bds 514 N Cascade av.
BAINTER GEORGE W, Joint Agt Western Passenger Assn, 1 E Pike's Peak av, res 514 N Cascade av.
 —George W, steamfr St John & Barnes, res 215 S 3d.
 —Ray S, student High School, bds 233 S Wahsatch av.
 Baird, see also Beard.
 —James H, res 317 Manitou boul (Colo City).
 —Lillian F, domestic, 220 E Yampa.
 —Nellie F (wid Frank), bds 205 N Corona.
 —Wm C, phys, res 28 E Columbia. (Mrs Mattie.)
 Baity Frank M, clk C S D G Co, rms 117 N Nevada av.
 Baker Alexander B, dentist, 3 El Paso Bank Bldg, res 2015 N Tejon.
 —Arthur F, asst Hallett & Baker Undertaking Co, rms 7 N Cascade av.
 —Bess, bds 722 S Tejon.
 —Caroline (wid John), res 722 S Tejon.
 —Charles B, sta eng C M Ry, res 921 Lincoln av (Colo City). (Mrs Edna E.)

Baker Charles M, student, bds 157 Ute av (Manitou).
 —Mrs Clara, res 122 N Pitkin.
 —Creed, musician, bds 703 10th, Ivywild.
 —C Eva, bds 722 S Tejon.
 —Elizabeth, domestic, 110 E Carmillo.
 —Etta R, cook, 327 N Nevada av.
 —Frank, City Clk (Colo City), City Hall, res 1839 Washington av (Colo City).
BAKER FRANK J, Lawyer and Notary Public, 28 P O Bldg, Tel Main 635-B, res 1st East s e cor Hickory. (Mrs Ada C.)
 —Frank W, eng, res 1839 Washington av. (Mrs Winifred V.)
 —George, hostler W E Whitecraft, bds 17 W Cucharas.
 —Henry A, res 1004 N Washington av.
 —Ida A (wid John A), bds 222 E Cimarron.
 —Jennie A, res 222 Cheyenne boul, Ivywild.
 —Jessie, tchr Colo School for D and B, bds 112 E Dale.
 —John, bds 1204 N Weber.
 —John H, acct Colo Title & Trust Co, res 114 E Jefferson av. (Mrs Margaret G.)
 —John Lee, bds 722 S Tejon.
 —John T, lab, res 127 Lincoln av (Colo City). (Mrs Julia J.)
 —Joseph C, switchman, bds 12 S Chestnut.
 —J Frank, watchman Rapson Mine, bds 1628 N Boyer.
 —Lizzie M, res 15 W 2d, Brookside.
BAKER LUCY W, Librarian C S Public Library, bds 112 E Dale.
 —L Elizabeth, bds 722 S Tejon.
 —Mrs Mary E, res 112 E Dale.
 —Maude, domestic, 619 N Cascade av.
 —Mildred, student Colo Coll, bds McGregor Hall.
 —Prather, res 703 10th, Ivywild. (Mrs Rosa E.)

BURGESS FANCY BAKERY GOODS

112 N. Tejon St.

BAK

COLORADO SPRINGS DIRECTORY.

BAL

93

Baker Pearl G, bds 304 E Uintah.
 —Mrs Philadelphia J, nurse, 324 Cherry, bds same.
 —Prentiss M, motorman C S & I Ry, res 517 S Nevada av. (Mrs Josephine M.)
 —Seth, sec and treas Hallett & Baker Undertaking Co, res 2015 N Tejon. (Mrs Estella L.)
 —Thomas R, grocer and meats, 339 E Las Vegas, res same. (Mrs E Darwean.)
 —Wm A, eng Rock Island System, bds 15 W Van Buren.
 —Wm C, clk Manitou Mineral Springs Co, res 157 Ute av (Manitou). (Mrs Louise G.)
 —Wm C E, millwright, res 2106 Armstrong av. (Mrs Florence A.)
 Bakka Lina, res 510 N El Paso.
 Balanced Rock, at west entrance to Garden of The Gods.
 —Rock Station, on car line nr Manitou.
 Balcomb Carl B, wrapper Giddings Bros, bds 16 N Oak.
 —Hattie A (wid Henry), bds 16 N Oak.
 Baldwin Mrs Bernice, domestic, 618 N Weber.
 —Charles A, res Broadmoor av s e cor 4th, Broadmoor. (Mrs Virginia.)
 —Charles D, emp Portland Mill, res 721 N Pine. (Mrs Mamie.)
 —Ellen S (wid Joseph), res 112 Ruby av (Colo City).
 —Howard T (Perkins, Morton & Co), res Denver.
 —Marguerite (wid Walter A), chf opr Home Tel Co, bds 901 Lincoln av (Colo City).
 —Norma M, phys, bds 112 Ruby av (Colo City).
 —Olivia A, phys, bds 112 Ruby av (Colo City).
 —Ralph H, emp Elite Laundry, bds 225 S 7th.
 —Wm E, lab, res 115 Washington av (Colo City).
 —Wm M, tmstr Crissey & Fowler Lbr Co, res 12 W Mill. (Mrs Nora H.)
 Bale Ezra C, foreman A T & S F Ry, bds 734 E Platte av.

Balfour Carlton J, moved to Kansas City, Mo.
 Balkam Mrs Clara M, nurse, 1010 N Wahsatch av, res same.
 —Clifford M, bkpr Henry Sachs, res 1010 N Wahsatch av. (Mrs Clara M.)
BALL BROS (Harry H and Charles H), Stoves, Ranges, Furnaces, Hardware, Cutlery, Tin and Graniteware, Tin, Copper and Sheet Iron Workers, 130 N Tejon, Tel Main 696-A.
 —Charles H (Ball Bros), res 719 N Wahsatch av. (Mrs Gertrude.)
 —Charles T, lab, res rear 230 Main (Colo City). (Mrs Mary.)
 —George, lab Curtis Coal Mine, res Curtis P O.
 —Harry A, student High School, bds 719 N Wahsatch av.
 —Harry H (Ball Bros), res 516 N Tejon. (Mrs Grace H.)
 —Ida, rms 612 S Nevada av.
 —Lela, student, bds 719 N Wahsatch av.
 —Mrs Minola, rms 801 N Nevada av.
 —Nina, student, bds 719 N Wahsatch av.
 —Olive C, student Colo Coll, bds Ticknor Hall.
 —Mrs Winona, music tchr, 716 N Tejon, bds same.
 Ballard Alfred E (Ideal Paint Co), rms 124 S Tejon.
 —Charles H, clk Antlers Hotel.
 —Charles E, nurse, 28 Boulder cres, res same. (Mrs Mary E.)
 —Fred L (Tucker, Ballard & Co), res 1629 N Nevada av.
 Henry, miner Danville Coal Mine.
BALLARD JOHN R, Propr The Colorado Mineral Water Co, 22-24 E Pike's Peak av, Tel Main 768-A, res 408 Cooper av, Tel Main 583-A. (Mrs Grace P.) (See back cover.)
 —John W, res 321 E Cucharas. (Mrs Helen M.)
 —Thomas H, rms 924 Jefferson (Colo City). (Mrs Marjorie.)
BALLEW METTA, Mgr Phelps' Dining Room & Bakery, 107-111 E Bijou, res same, Tel Main 560-A.

425-427 DOOLY BLDG., SALT LAKE CITY.

R. FORESTER MINING ENGINEER AND GEOLOGIST.
 MAKES REPORTS ON MINES.
 814 EQUITABLE BLDG., DENVER.

"HYGIENIC ICE"
THE EL PASO ICE & COAL CO.
 PHONES 46 and 91.

Trade & Professional Lists Furnished

WRITE FOR PRICES. R. L. POLK & CO. SALT LAKE CITY.

Trade & Professional Lists Furnished

WRITE FOR PRICES. R. L. POLK & CO. SALT LAKE CITY.

THE HOUSTON LUMBER CO.

18 to 30 W. Vermijo Ave.
Tel. Main 102.

WHOLESALE AND RETAIL
LUMBER AND MILL WORK.

94 BAL R. L. POLK & CO'S. BAR

KENTUCKY STABLES

UP-TO DATE LIVERY
AT LOW RATES.

121 E. BIJOU ST. PHONE 566.

Balliett C Cecile, student, bds 104 W Rio Grande.

—E May, tchr, res 104 W Rio Grande.
Ballou Caroline V (wid George W), res 829 E Cimarron.

BALLOU KINGSLEY, Interior Decoration and Wall Paper, Tapestries, Draperies, Upholstery and Artistic Furniture, 30 E Kiowa, Tel Main 629-A, res 17 Audley pl, Tel Red 1391. (Mrs Marie E.)

Balsley Harvey W, trav agt, res 1117 E Platte av. (Mrs Mary E.)

Balzer Edward, clk Globe Exp Co, res 814 S Tejon.

Bancroft George W, student High School, bds 1314 N El Paso.
—School, Colorado av n w cor 4th (Colo City).

—Wm H, painter, 15 Carpenter's al, res 1314 N El Paso.

Bandy F G, fireman Rock Island System, bds 415 1st, Roswell.

Bane, see Bayne.

Baney Hazel J, student Central Bus Coll, bds 607 N Wahsatch av.

—Lillian F (wid Edward), artist, res 607 N Wahsatch av.

Banigan Bertha T, bds 811 High.

—Clara L, actress, bds 811 High.

—Michael P, shoemkr F A Vorhes, res 811 High.

—Thomas A, bds 811 High.

Bank Block, Tejon n w cor Pike's Peak av.

—Building, Colorado av n w cor Court (Colo City).

—Building, 197-199 Manitou av (Manitou).

—Building Assn The, Herman C Joy sec and mgr, proprs Bank Blk, office 27 same.

Banko Stephen, millman, res 517 Rob-
inson (Colo City). (Mrs Mary.)

Banks Charles, butler, 1231 N Cas-
cade av.

Banner Gold Mining Co, C E Sharer
sec, 403 Mining Exchange Bldg.

—Keel, hostler Hutchison & Co-
lumbia, rms 111 Manitou av
(Manitou).

—Matthew, tmstr, res s s Manitou av
1 mile e of Manitou P O. (Mrs
Ida.)

—Richard S, brkman, res 414 Wash-
ington av (Colo City). (Mrs
Maggie D.)

—Roy W, bds s s Manitou av 1 mile
e of Manitou P O.

BANNING WM M, Propr Union Ice
& Coal Co, 105 W Vermijo av,
Tel Main 31, res 418 S Nevada av.
(Mrs Elizabeth A.) (See right
top corner cards.)

Banta Irene C, clk Gardner & Co, bds
12 W Costilla.

Barakat Rev M E, bds 746 E Boul-
der.

Baratte, see also Barrett.

—Leona, bds e s Pawnee av 2 s of
High (Manitou).

—Victor A, res e s Pawnee av 2 s of
High (Manitou). (Mrs Katherine.)

Barbee Mrs Cora A, bds 120 N Wal-
nut.

—Edgar L, mgr, res 415 W Bijou.
(Mrs Mary E.)

—Ethel, student High School, bds 3
Cheyenne rd, Ivywild.

—Henry H, pres and mgr H H Bar-
bee Inv Co, 29 P O Bldg, res 3
Cheyenne rd, Ivywild. (Mrs
Mary E.)

—Henry jr, clk C O Koon, bds 415 W
Bijou.

—H H Investment Co, Henry H Bar-
bee pres and mgr, 29 P O Bldg.

—Mabel A, student Colo Coll, bds 205
Audley pl.

—Oakley D, student, bds 415 W Bi-
jou.

Barber Harvey P, bkpr Gazette, rms
120 N Wahsatch av.

—John A, fireman C S & C C D Ry,
res 21 W Rio Grande.

—Mrs Julia, elocutionist, 414 E Ki-
owa, res same.

—Nathan B, asst eng C R I & P Ry,
bds 103 N Spruce.

THE GRILL

16 E. KIOWA.

A model eating place for particular people.
Dainty China, Exclusive Silver. Everything the
very best. PRICES RIGHT. Phone Main 801-B.

BAR COLORADO SPRINGS DIRECTORY. BAR 95

Barber Pierre T, clk W F & Co Exp,
bds 701 E Boulder.

—Mrs Sarah B, res 701 E Boulder.

BARBER THOMAS P, Architect, 73
Bank Blk, Tel Main 408-A, res
507 N Tejon.

—Wm, draughtsman T P Barber, res
414 E Kiowa.

Barbezat Dina L, governess W C
Sturgis.

Barbour James A, fireman, res 21 W
Rio Grande. (Mrs Mary A.)

Barclay James, lab, bds 241 Franklin.

Barden Frances, bds Alamo Hotel.

Barella John B, blxsmith Curtis Coal
Mine, res Papeton. (Mrs The-
resa.)

Barin, see Barron.

Barker Charles E (C E Barker & Co),
res 1108 High.

—Charles W, died July 19, '05, age 66.

—Christopher S, insp Colo Tel Co,
bds 122 S Institute.

—C E & Co (Charles E Barker),
jewelers and opticians, 113 E
Pike's Peak av.

—Edmund P, moved to Soldiers'
Home, Kas.

—Edward Day, res 1923 N Tejon.
(Mrs Anna C.)

—Edward R, milker Broadmoor
Dairy.

—Elihu G, mining, res 508 Cache la
Poudre. (Mrs Alice L.)

—Florence R, bds n s Washington av
3 w of Flora Path (Manitou).

—Gem L, student Colo Coll, bds 508
E Cache la Poudre.

—Grace S, student Colo Coll, bds 1923
N Tejon.

—Joseph S, insp A T & S F Ry, res
122 S Institute. (Mrs Sarah E.)

—Katherine M, clk C L Zimmerman,
bds 122 S Institute.

—Maude L, bds 508 E Cache la Pou-
dre.

—Mayme L, clk Giddings Bros, rms
317 N Tejon.

—Myrtle F, student, bds 122 S Insti-
tute.

—Nathan, billiards, rear 124 E Cu-
charras, rms 205 S Nevada av.

—Nettie B (wid Charles W), res n s
Washington av 3 w of Flora
Path (Manitou).

J. D. HILTBRAND, SHEET MUSIC.

125 1/2 N. TEJON. Tel. Main 913-A.

Barker Violet H, bkpr O E Hemen-
way, bds 122 S Institute.

Barkow Frank G, carriagemkr H C
Loesch, res 15 S 6th. (Mrs Rose
J.)

Barkyoum George W, lab, bds 1120
Hayes.

Barlow F Walter, bkpr Colo Savings
Bank of Colo Springs, res 111 E
Dale. (Mrs Mabel O.)

—Mayme E, bds rear 615 N Wahsatch
av.

—Tabitha A (wid Francis), bds 330
Mesa rd.

Barnacastle Edna M, bds 719 Monroe
(Colo City).

—Henry F, miner, res 719 Monroe
(Colo City). (Mrs Jennie G.)

—Leon G, miner, bds 719 Monroe
(Colo City).

Barnard, see also Bernard.

—Byron C, waiter N Y Rest, bds 31 1/2
S Tejon.

—Emma C, student Colo Coll, bds
Ticknor Hall.

—Mrs Fannie M, res 23 S Weber.

—George T, teller El Paso Nat Bank,
res 601 E Columbia. (Mrs Clara
F.)

—Janet P (wid Ezra P), bds Wing
Settlement, Cheyenne pk.

—Margaret M, student Colo Coll, bds
McGregor Hall.

Barndollar Minnie, domestic, 206 E
Pike's Peak av.

Barnes —, printer, rms 327 E Bijou.

—Mrs Anna L, dressmkr, 1131 Colo-
rado av, res same.

—Building, 113 1/2 E Pike's Peak av.

—Byron, waiter, rms 133 E Huerfa-
no.

THE EL PASO ICE & COAL CO.
"HYGIENIC ICE"
PHONES 46 and 91.

TAKE THE COLORADO MIDLAND RAILWAY

FOR ALL WESTERN POINTS. See Page 10.

"Rock Island System" FINEST AND FASTEST TRAINS TO CHICAGO AND ALL POINTS EAST.

"RIO GRANDE LINES"
FASTEST, SAFEST, BEST
NORTH, SOUTH, EAST, WEST.
ALL POINTS

"SALT LAKE ROUTE"

NEW LINE TO
CALIFORNIA
SEE PAGE 9.

96 BAR R. L. POLK & CO'S. BAR

- | | |
|--|---|
| Barnes Clarence L, res 1112 Grant av. (Mrs Mary L.) | Barnes Ralph C, clk Holbrook & Perkins, bds 10 N Wahsatch av. |
| —Clement H (St John & Barnes), res 1924 N Nevada av. (Mrs Anna B.) | —Robert D, clk G S Barnes & Son, res 116 E St Vrain. (Mrs Edith K.) |
| —Etta D, bds 317 E Kiowa. | —Smith, clk G S Barnes & Son, res 319 E Caramillo. (Mrs Irene H.) |
| —Eugene B, asst foreman Colo Tel Co, res 814 Arcadia pl. (Mrs Blanche H.) | —Theron S, moved to Chicago, Ill. |
| —F, fireman Rock Island System, bds 415 1st, Roswell. | —Willis J, emp Portland Mill, res 1131 Colorado av. (Mrs Anna L.) |
| —Mrs Gertrude H, res 711 N Wahsatch av. | Barnett George W, clk, res 633 E St Vrain. (Mrs Ella.) |
| BARNES G S & SON (Maria E, James P and Marion O Barnes), Hardware, Stoves and Agricultural Implements, 17 S Tejon, Tel Main 60, Warehouse 400 S Wahsatch av. (See adv.) | —Jeremiah, mason, res 245 N El Paso. (Mrs Catherine E.) |
| | —Mollie E, bds 633 E St Vrain. |
| | —Myrtle M, student, bds 633 E St Vrain. |
| | —Wm H, bds Union Printers' Home. |

G. S. BARNES & SON., Wholesale and Retail

Hardware, Stoves, Tinware, Iron, Steel and Nails.

Builders', Miners' and Blacksmiths' Supplies. Wagons and Agricultural Implements.
No. 17 S. Tejon St. COLORADO SPRINGS, COLO.

- | | |
|---|---|
| Barnes Harold, student High School, bds 1924 N Nevada av. | Barnette Edward, lab, res 122 Main (Colo City). (Mrs Elizabeth.) |
| BARNES JAMES P (G S Barnes & Son), res 120 Tyler pl. (Mrs Julia E.) | Barney Andrew J, driver C S T & L Co, res 821 S Cascade av. (Mrs Abbie C.) |
| —John E, printer Telegraph, rms. 327 E Bijou. | —Charles H (Davis & Barney), res 1828 N Nevada av. (Mrs Alice.) |
| —John H, bds Union Printers' Home. | —Mrs Etta, grocer, 1019 Colorado av (Colo City), res same. |
| BARNES MARIA E (wid G S; G S Barnes & Son), res 317 E Kiowa, Tel Main 444-A. | —Helen M (wid Martin V B), bds 1828 N Nevada av. |
| BARNES MARION O (G S Barnes & Son), res 1229 N Weber, Tel Main 789-B. | —Hiram S, emp Anthony Motor & Mfg Co, res 117½ S Nevada av. (Mrs Margaret.) |
| —Maurice, student High School, bds 317 E Kiowa. | —Lester, driver Pearl Market, bds 117½ S Nevada av. |
| —Mrs May F, rms 18 N Wahsatch av. | —Major, bds 117½ S Nevada av. |
| —Otho L, moved to Rockford, Colo. | —Owen W, painter C M Ry, res 110 Main (Colo City). (Mrs Maude.) |

Oregon Short Line For BUTTE, HELENA, SPOKANE, TACOMA, SEATTLE AND ALL NORTHWESTERN POINTS. SEE PAGE 8.

J. B. BRAIDWOOD, FLORIST.

Cut Flowers our Specialty.

34 GREENHOUSES. 110 N. TEJON STREET. PHONE 28.

BAR COLORADO SPRINGS DIRECTORY. BAR 97

- Barney Wm, bds 117½ S Nevada av. Barnhart, see also Bernhard.
- Claude C (Barnhart & Wells), res 803 Jackson (Colo City). (Mrs Louise M.)
- Frances, clk, bds 1526 N Royer.
- Jacob W, grocer, 310 W Monument, res 1526 N Royer. (Mrs Matilda E.)
- Mack O, lab U S R & R Co, bds 230 Hagerman (Colo City).
- Maude L, bds 230 Hagerman (Colo City).
- Nettie, emp Out West P & S Co, bds 1526 N Royer.
- Orrin E, lab U S R & R Co, res 230 Hagerman (Colo City). (Mrs Meda.)
- Susan M, clk J W Barnhart, bds 1526 N Royer.
- Wm H, lab U S R & R Co, bds 230 Hagerman (Colo City).
- & Wells (C C Barnhart, Bert Wells), rest, 604½ Colorado av (Colo City).
- Barnhill S Jennie, housekpr Plaza Hotel, bds 705 E Costilla.
- Barnhouse Viletta I, bds 627 Gillette.
- Barr Fred W (Barr & Son), bds 1203 Colorado av (Colo City).
- Hugh S, brkman, res 2607 N Nevada av. (Mrs Jessie E.)
- Jennie, bds 1203 Colorado av (Colo City).
- John A, emp C S & I Ry Co, res 821 E Bijou.
- Mabel, bds 1203 Colorado av (Colo City).
- Mrs Orpha B, emp Whitaker Ptg Co, res 411 E Cache la Poudre.
- Sada E, clk C S D G Co, bds 415 E Dale.
- Wm M (Barr & Son), res 1203 Colorado av (Colo City). (Mrs Mary.)
- Wm T, express, bds 415 E Dale.
- & Son (Wm M and Fred W), carriage and burro line, 1203 Colorado av (Colo City).
- Barrell Charles E, com'l agt A T & S F Ry, 18 N Tejon, rms Y M C A.
- Louis, cook El Paso Club.
- Merritt C, student High School, rms Y M C A.

GREEN RIVER WHISKEY,
THE
Whiskey Without a Headache.
"THE HOFFMAN"
N. B. HAMES, PROP.
508 Colorado Ave. Colorado City.

- Barrett, see also Barette.
- Eleanor, nurse, 1307 N Weber, bds same.
- Elulu V, clk Friedline & Taggart, bds 911 N Wahsatch av.
- Michael J, cond C S & I Ry Co, res 820 E Monument. (Mrs Susan.)
- M Ethel, bkpr Sanderson Com Co, bds 911 N Wahsatch av.
- Peter F, driver J W Swain, res 911 N Wahsatch av. (Mrs Mary E.)
- Thomas, lab Evergreen Cemetery, res 211 E Las Animas. (Mrs Catherine E.)
- Mrs W R, res 309 E Bijou.
- Barrick Elizabeth S (wid Harry W C), bds 1022 S Sierra Madre.
- Samuel W, died May 22, '05, age 38.
- Barrickman Edward R, res 11 N Wahsatch av. (Mrs Maude A.)
- Barron Elmer E, driver Brown Commission Co, bds 119 E Moreno av.
- Emma J (wid Edwin E), dressmkr Fraser & Patten, res 119 E Moreno av.
- Robert F, foreman Rapson Mine, res 1612 N Royer. (Mrs Lottie.)
- Barrow Charles M, tmstr, rms 510 S Sahwatch.
- Barrowman Ethel M, clk, bds 709 S Sierra Madre.
- Genevieve, bds 709 S Sierra Madre.
- Barry, see also Berrey and Berry.
- Elmo A, student Manitou High School, bds 380 Manitou av (Manitou).
- Katharine E, tchr Colo School for D and B, bds Plaza Hotel.
- Bart Edmund H, res 1011 N Wahsatch av. (Mrs Elsie A.)
- Bartell Wm H, foreman, res 210 E Costilla. (Mrs Elizabeth A.)
- Barth George, died Aug 29, '05, age 64.

COLORADO SPRINGS PAVING & TILE CO.
505 W. HUERFANO ST. GUTTERING.
CURBING.

THE EL PASO ICE & COAL CO. "HYGIENIC ICE" PHONES 46 and 91.

ADVERTISE IN THE GAZETTE MORE RESULTS. QUICKER RESULTS. CHEAPER RESULTS.

AN ELECTRIC MOTOR MEANS ECONOMY.
Colorado Springs Electric Co. 107 E. Kiowa St.

98 BAR R. L. POLK & CO'S. BAS

Mme. M. D. Hillmer,

6 Pike's Peak Ave.

FINE MILLINERY
IMPORTATIONS. COLORADO SPRINGS, COLO.

Barthelme Hugo P, student Central Bus Coll, bds 1522 Colorado av.
Bartholdy Bertha L, student High School, bds 1820 N Chestnut.
Bartholomew Florin A, cashr Globe Exp Co, res 408 W Bijou. (Mrs Mary E.)
—Frances O, student High School, bds 408 W Bijou.
Bartles Joseph A, pres Cherokee Development Co, res Bartlesville, I T.
Bartleson Lola C, student Colo Coll, bds 501 N Wahsatch av.
—Wm H, grocer, 501 N Wahsatch av, res same. (Mrs Alice.)
Bartlett Agnes G, student High School, bds 2220 N Nevada av.
—Charles H, poultry breeder, 214 E 1st, Lihue, res same. (Mrs Laura.)
—Mrs Eliza I, res 211 Philadelphia av.
—Ephraim C, blksmith, res 24 E Costilla. (Mrs Rose E.)
—Ethel A, bds 211 Philadelphia av.
—Fannie G, bds 314 E Las Vegas.
—Frank A, student High School, bds 24 E Costilla.
—Franklin, res 1221 N Cascade av. (Mrs Bertha K.)
—George P, bicycle repr B G Hewitt, bds 24 E Costilla.
—Harriet F (wid James W), bds 1706 Wood av.
—John L, bds 211 Philadelphia av.
—Marie L, student High School, bds 2220 N Nevada av.
—Robert B, rancher, bds 309 E Las Vegas.
—Sarah, bds 108 S 4th.
—Sidney R, res 1706 Wood av.
—Walter C, press feeder, bds 211 Philadelphia av.

Bartlett Wm, lab, res 309 E Las Vegas. (Mrs Jennie E.)
—Wm A, student Colo Coll, bds 2220 N Nevada av.
—Wm L, dentist, 10 Bank Blk, res 2220 N Nevada av. (Mrs Agnes A.)
—Wm O, bds 1221 N Cascade av.
Bartley E Forrest, brkman C M Ry Co, res 714 N Wahsatch av.
Bartnett Grant, emp Antlers Hotel.
Barton Everett E, driver, bds 415 Grand View pl.
—Harry K, clk J H Bolin, bds 415 Grand View pl.
—J Anderson, bkpr Colo Title & Trust Co, res Nob Hill. (Mrs Harriet V.)
—Lovina, res 1614½ Wood av.
—Melvin G, mining, res 373 Manitou av (Manitou). (Mrs Jennie.)
—Robert A (Barton & Thomas), res 415 Grand View pl. (Mrs Mary A.)
—Taylor, student, bds 373 Manitou av (Manitou).
—Vera M, bds 415 Grand View pl.
—& Thomas (R A Barton, J F Thomas), real est, 113½ E Pike's Peak av.
Basham Claude L, clk, bds 312 W Cucharras.
—Clyde E, driver J H Campbell, bds 421 S Nevada av.
—Edward, lab, bds 528 S Nevada av.
—Joel N, res 421 S Nevada av. (Mrs Martha J.)
—J King W, driver Armour & Co, res 505 S Nevada av. (Mrs Martha M.)
—Leah E, died Sept 22, '05, age 20.
—Mrs Millie G, res 312 W Cucharras.
—Wm H, lab Seldomridge Bros, bds 314 Portland av.
—W Claude, tmstr, res 528 S Nevada av. (Mrs Elizabeth.)
Basini John, clk Severson & Johnson, rms 22 E Pike's Peak av.
Bass Belle (wid John F), emp Giddings Bros, res 324 E Bijou.
—Caltha, student High School, bds 621 N Cascade av.
—Edward M, car insp C M Ry, res 412 N 4th (Colo City). (Mrs Mary B.)

"HYGIENIC ICE"
THE EL PASO ICE & COAL CO.
PHONES 46 and 91.

Oregon Short Line

For BUTTE, HELENA, SPOKANE,
TACOMA, SEATTLE
AND ALL NORTHWESTERN POINTS.
SEE PAGE 8.

Shawman's
EVERYTHING FOR EVERYBODY

**"ALWAYS AFTER
YOUR TRADE."**
PHONE 467-B.

BAS COLORADO SPRINGS DIRECTORY. BAU 99



Bass Jesse J, hostler Glen Eyrie, res 819 Lincoln av (Colo City). (Mrs Mazie P L.)
—Mary J, res 1524 Cheyenne rd.
—M Ethel, bds 1524 Cheyenne rd.
—Raymond, student High School, bds 324 E Bijou.
Bassett Albert L, tmstr, res 410 S 2d. (Mrs Zora L.)
—Benjamin F, bds 1325 N Wahsatch av. (Mrs Mary J.)
—Fannie M, bds 428 Thornton av (Colo City).
—Fred C, lather, res 428 Thornton av (Colo City). (Mrs Minnie B.)
—John A, salesman Seldomridge Bros, res 1325 N Wahsatch av. (Mrs Ella C.)
—Lloyd W, with Hall & Thayer, res 1343 N Wahsatch av. (Mrs Martha J.)
—Maria W, bds 1325 N Wahsatch av.
—Phoebe (wid Jeremiah), bds 428 Thornton av (Colo City).
—Rebecca B, bds 1325 N Wahsatch av.
—Richard, porter, res 330 S Conejos. (Mrs Celia.)
—Mrs Sarah, rms 312 N Cascade av. Batchelder, see also Batchelder.
BATCHELDER WM J, Pres and Treas Anthony Motor & Mfg Co, 115-117 N Cascade av, res 318 N Cascade av.
Bateman A Ruth, student High School, bds 719 W Pike's Peak av.
—Charles M, clk W T Gray, res 323 S Tejon.
—John, mach, res 719 W Pike's Peak av. (Mrs Emma.)
—John jr, emp Portland Mill, res 714 W Pike's Peak av.
—Lillian G, student High School, bds 719 W Pike's Peak av.
—Mabel S, student Colo Coll, bds 719 W Pike's Peak av.
Bates Bert S, cond C M Ry Co, res 318 Lincoln av (Colo City). (Mrs Ida M.)
—Edith E, clk, bds 232 Franklin.
—Emery C, cond, res 730 W Cucharras. (Mrs Lela A.)

Bates H Hazel, student High School, bds 232 Franklin.
—James P (Bates Realty Co), res 416 Colorado av (Colo City). (Mrs Nannie V.)
—Jeremiah, res 214 Pueblo av. (Mrs Martha N.)
—Joel H, clk County Treasurer, bds 318 Lincoln av (Colo City).
—Leando W, carp, res 232 Franklin. (Mrs Frances.)
—Mrs Lela M, bds 1323 Jefferson (Colo City).
—Lyman W, bds 232 Franklin.
—Olive E, bds 22 N 5th.
—Realty Co (J P Bates, W E Mayhall), 414 Colorado av (Colo City).
—Wm H, rancher, res 22 N 5th. (Mrs Phoebe A.)
—Wm M, died Feb 25, '06, age 38.
Battle Andrew C, printer Out West P & S Co, res 808 E Moreno av. (Mrs Nancy A.)
—Lake Copper Exploration Co, E C Sharer sec, 403 Mining Exchange Bldg.
Baty Edwin E, ins, res 118 E Platte av.
—Mrs Edwin E, boarding, 118 E Platte av.
—Roy S, electr Central Elec Co, bds 118 E Platte av.
Bauer Adam, miner Patterson Mine, bds Papeton.
—George A, miner Patterson Mine, bds Papeton.
—George H, lab, res Papeton.
Baugh Mrs Mary, res 409 N Oak.
—Philip G, moved to Cripple Creek, Baughman, see also Bauman and Bowman.
—George L, res 1514 Grant av. (Mrs Eva J.)
—M Virginia, tchr San Luis School, bds 212 E Willamette av.

"RIO GRANDE LINES"
FASTEST, SAFEST, BEST
NORTH, SOUTH, EAST, WEST.

"Rock Island System"

FINEST AND FASTEST TRAINS TO
CHICAGO
AND ALL POINTS EAST.

"SALT LAKE ROUTE"

NEW LINE TO
CALIFORNIA
SEE PAGE 9.

100 BAU R. L. POLK & CO'S. BEA

- Baum Harry J, clk C O Koon, bds 1421 N Wahsatch av.
—Joseph, res 213 E Huerfano. (Mrs Myrtie.)
Bauman, see also Baughman and Bowman.
—Henry, cutter E D Sommers & Bro, res 221 E Cimarron. (Mrs Lenora B.)
—Mrs Lenora B, nurse, 221 E Cimarron, res same.
Baumgart Mary L H, res Nob Hill.
Baumgartel Alvin, saloon, 522 Colorado av (Colo City), res 705 Lincoln av (Colo City).
Baumber Mary, smstrs, bds 24 N Weber.
Baxter Aaron T, cond C M Ry Co, res 1816 Washington av.
—C Reuben, student High School, bds 1816 Washington av.
—Edward L, died Oct 31, '05, age 20.
—Francis A, popcorn, res 319 E Platte av. (Mrs Jennie M.)
—Mrs Frances, domestic, rms 819 E Huerfano.
—Henry M, washer Manitou Mineral Springs Co, res 125 El Paso boud (Colo City).
—Hiram D, rms The Lennox.
—Joseph F, student, bds 319 E Platte av.
—J David, driver Monument Valley Coal Co, res 311 Galena av (Colo City). (Mrs Arvillia M.)
—Leonard L, painter, res 217 W 2d, Brookside. (Mrs Sarah V.)
—Leora A, student High School, bds 217 W 2d, Brookside.
—Lester L, clk O E Hemenway, bds 217 W 2d, Brookside.
—Wm J, died June 16, '05, age 72.
Bayfield Mrs Ida, bds 912 Colorado av (Colo City).
Bayle Frank C, clk John T Clough Merc Co, rms 430 S Nevada av.
—Mrs G, clk, bds 430 S Nevada av.
Bayles Samuel N, appr C M Ry, bds 230 Main (Colo City).
Baylis R Arthur, eng Colo Coll, res 1418 N Royer. (Mrs Viola.)
Bayne Ada A, clk Colo Tel Co, bds 317 E Monument.
—Alfred J, res 317 E Monument. (Mrs Nannie G.)
—Caroline G, chf clk Colo Tel Co, bds 317 E Monument.
—E Alice, bds 317 E Monument.
—George H, res 713 S Tejon. (Mrs Marie.)
Bays Lizzie, bds 1012 N Walnut.
Beach George C, bds Union Printers' Home.
—George O, clk, bds 718 E Huerfano.
—Henry D, bds 718 E Huerfano.
—Melanchton S, mining, 49 Bank Blk, res 405 W Cheyenne rd, Ivywild. (Mrs Sophia H.)
—Wm, dairyman, rms rear 16½ E Huerfano.
Beacham Mrs Barbara E, moved to Longmont, Colo.
Beacon Hill Development Co, F A Gillespie sec, 428 Hagerman Bldg.
Beagle Eustace, driver, res 718 S Tejon. (Mrs Clara.)
Beal Albert J, huckster, res 1426 Washington av. (Mrs Mollie.)
—Mrs Grace, bds Spaulling House.
Beall Samuel P (Samuel P Beall & Co), 8 P O Bldg.
—Samuel P & Co (Samuel P Beall), stock brokers, 8 P O Bldg.
Bealmear George W, lab City Water Wks, res 236 Franklin. (Mrs Amelia O.)
Beals Bert E, mgr Broadmoor Electric Light Plant, Broadmoor, res 8 Lake Circle, Broadmoor. (Mrs Myrtle P.)
—Charles E, fireman Colo School for D and B, bds 530 Hugo.
—Ernest L, clk O E Hemenway, res 530 Hugo.
—Jesse W, painter, res 530 Hugo. (Mrs Dora.)
Beamon Mrs Leota A, bds 1308 W Vermijo.
Bean Mrs Clara, housekpr, 109 S Nevada av.
Bear Ethel L, student Colo Coll, bds McGregor Hall.
Beard, see also Baird.
—Frank W, fireman C S Elec Co, res 1306 N El Paso. (Mrs Carrie C.)
—Nellie M, bds 1306 N El Paso.

ASK FOR ORIGINAL "Manitou" TABLE WATER AND GINGER CHAMPAGNE
THE MANITOU MINERAL SPRINGS CO. Absolutely Pure and Natural Beware of Substitutes

BEA COLORADO SPRINGS DIRECTORY. BEE 101

- Beardsley Flint, bds Union Printers' Home.
Beasley Louis, tmstr Rocky Mountain T & T Co, bds 314 E Pike's Peak av.
—Moses C, clk Shelly McMillin, rms 307 S Weber. (Mrs Pearl G.)
—Vernie, emp Kaufman & Co, bds 327 N Weber.
Beaslin John D, res 159 Navajo av (Manitou). (Mrs Mary.)
Beattie George N, moved to Vancouver, B C.
—Grace M, tchr Colo School for D and B, bds 320 N Cascade av.
—Harold C, clk W H West, bds 815 N El Paso.
—Thomas, lab, res 815 N El Paso. (Mrs Julia.)
Beaty Jasper N, res 406 N Weber. (Mrs Jennie R.)
—J Ruth, student, bds 406 N Weber.
Beauchamp Virginia, tchr High School, bds 2 W Costilla.
Beaven, see also Bevan.
—Charles J, bkpr C S T & L Co, res 22 N 1st. (Mrs Elizabeth.)
—Zaddock T, lab, res 323½ W Vermijo av. (Mrs Fidelia D.)
Beavers George W, cond C S & C C D Ry, res 510 W Bijou.
Beck Anna L (wid John R), tchr Liller School, bds 631 N Weber.
—David, lab, rms 516 E Huerfano.
—Earl A, student High School, bds 224 Lowell.
—Edward, tmstr, bds 716 E Cache la Poudre.
—Edwin A, mgr, res 1625 Grant av. (Mrs Lizzie D.)
—Elmer R, miner Rapson Mine, res 621 Fort Worth. (Mrs Dollie M.)
—Herman J, bds 224 Lowell.
—Ida May, bds 224 Lowell.
—L Henry, phys, 100 Canon av (Manitou), res 163 Ute av (Manitou). (Mrs Minnie D.)
—Theodore, painter C M Ry, res 519 Robinson (Colo City). (Mrs Mary.)
—Wm H, res 631 N Weber. (Mrs Rachel T.)
—Winifred, stenog Shove, Aldrich & Co, bds 209 Cheyenne av.

W. I. LUCAS,
BICYCLES
129 N. TEJON ST.
PHONE MAIN 900-A.



- Becker Albert A, saloon, 198 Manitou av (Manitou), res 122 S Path (Manitou). (Mrs Mabel.)
—Alice, bds N Stratton Park.
—Casper H, sec and treas Hayman M & T Co, res 527 N Wahsatch av.
—Jacob, died Nov 13, '05, age 63.
—Jacob F, moved to Oklahoma City, Okla.
—Joseph N, saloon, n s Manitou av 1 mile e of Manitou P O, bds same.
—Lee, res 1 mile e of Manitou P O. (Mrs Minnie B.)
—Mary, bds 527 N Wahsatch av.
—Sarah A, emp Wilbur Suit Co, bds 527 N Wahsatch av.
Beckman Augusta, bds 509 W Pike's Peak av.
—C John, buyer C S Packing Co, res Denver.
—John L, carp, res 734 E Willamette av. (Mrs Anna M.)
—Magnus, rancher, res 740 E Costilla. (Mrs Hilma C.)
—Wm, driver Montcalme Sanitarium, (Manitou), bds same.
Beckner Frances, bds 228 E Pike's Peak av.
Beckwith Daniel J, student High School, rms Court House.
—Edward, janitor Court House, rms same.
—Edward jr, janitor Hagerman Bldg, res 531 S Weber. (Mrs Rosa.)
—Wm E, driver, res 216 N Spruce. (Mrs Emma.)
Becky Sharp Gold Mining Co, Henry Sachs sec, 50 Bank Blk.
Becquet John B, lab, res 1030 Valley av. (Mrs Aglae A.)
—John B jr, driver Houston Lbr Co, bds 1030 Valley av.
Bednar Charles, lab, res Curtis P O.
Beecher Edward A, res 1523 Wood av. (Mrs Florence.)

R. FORRESTER
Expert on COAL and COKE.
814 EQUITABLE BLDG., DENVER.
425-427 DOOLY BLDG., SALT LAKE CITY.

"HYGIENIC ICE"
THE EL PASO ICE & COAL CO.
PHONES 46 and 91.

Trade & Professional Lists Furnished

WRITE FOR PRICES. R. L. POLK & CO. SALT LAKE CITY.

Trade & Professional Lists Furnished

WRITE FOR PRICES. R. L. POLK & CO. SALT LAKE CITY.



SOUTH END BOARDING & LIVERY STABLE.
BURTON SLINKER, Propr.
Phone, Main 76. 426 S. Tejon Street.

102

BEE

R. L. POLK & CO'S.

BEL

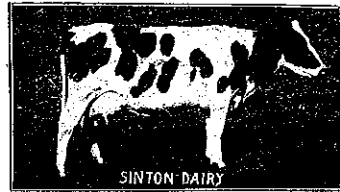

Beeman, see Beamon.
 Beers Arthur S, optician, 201 S Nevada av, res same. (Mrs N Mae.)
 —B Frank, peddler, res 230 E Madison. (Mrs Anna.)
 —Carl, bds 1119 Colorado av.
 —Pauline, bds 1119 Colorado av.
 —S Alonzo, emp Portland Mill, res 1119 Colorado av. (Mrs Susan.)
 Beery Augustus E, clk, res 810 S Wahsatch. (Mrs Ida L.)
 Beeson Ernest B (Martin Slaughter S & C Co), res 311 E Columbia. (Mrs Mary W.)
 Behner Ephraim C, mach, res 223 E Moreno av. (Mrs Rachel R.)
 Behrendt Elizabeth, res 403 S Tejon.
 Behrens Mrs Albertina, res 328 Portland av.
 —Ferdinand, cook Antlers Hotel, bds 328 Portland av.
 —Lena, domestic, 420 N Cascade av.
 Behrman Michael, tailor, 3 W Huerfano, res 223 N Chestnut. (Mrs Mary.)
 Beidelman Otto P, chf insp Rock Island System, bds 102 Beacon, Roswell.
 Beique Merrill W, brklyr, res 212 N Walnut. (Mrs Mary R.)
 Beishline Verne, hlpr S A McCallay, bds 209 N 8th (Colo City).
 Beitling Clara, emp Star Laundry, bds 212 Manitou av, Arensdale.
 —Elizabeth B (wid Louis), res 212 Manitou av, Arensdale.
 Belding Mrs Hallie, res rear 114 S Wahsatch av.
 Bell Amanda R, res 815 N Tejon.
 —Armon A, student Central Bus Coll, bds 12 Maple av, Broadmoor.
 —Cecil, student High School, bds 2024 N Nevada av.
 —Charles N, bds 830 S Wahsatch av.

Bell Clarence, porter F W Hofer, bds 830 S Wahsatch av.
 —Daniel N, fireman, res 822 N Prospect. (Mrs Nina.)
 —Edna E, bds 12 Maple av, Broadmoor.
 —Edna H, emp Out West P & S Co, bds 502 E St Vrain.
 —Fred, lab, bds 830 S Wahsatch av.
 —George O, lab, bds 830 S Wahsatch av.
 —Gertie S, bds 832 W Bijou.
 —Howard H, student High School, bds 415½ S Nevada av.
 —James, bds 1019 N Weber.
 —Levi H, res 12 Maple av, Broadmoor. (Mrs Alice E.)
 —Lillian H, student High School, bds 12 Maple av, Broadmoor.
 —Louise B (wid Albert L), res 415½ S Nevada av.
 —Madam, clairvoyant, 105 S Nevada av, res same.
 —Maggie, bds 745 N Pine.
 —Malinda J (wid Milburn J), res 502 E St Vrain.
 —Martha, nurse, 416 E Columbia, res same.
 —Marvin E, tmstr Crissey & Fowler Lbr Co, res 13 S Chestnut. (Mrs Olive R.)
 —Mary A (wid Henry), res 1019 N Weber.
 —Mrs Pearl, bds 223 N Wahsatch av.
 —Thomas S (Bell & Son), res 227 Lincoln av (Colo City). (Mrs Eliza B.)
 —Walker E (Bell & Son), bds 227 Lincoln av (Colo City). (Mrs Gertrude.)
 —Wm, lab, res 830 S Wahsatch av. (Mrs Eliza.)
BELL WM A (Wolfe & Bell), res 2024 N Nevada av. (Mrs Mary L.)
 —Wm A, pres Manitou Electric Co, office 11 Out West Bldg, res n s Manitou av ¼ mile e of D & R G depot (Manitou). (Mrs Cora G.)
 —Wm G, notions, 502½ Colorado av (Colo City), res 511 Lincoln av (Colo City). (Mrs Clara G.)
 —Wm H, porter Mining Exchange Bldg, res 542 E Costilla. (Mrs Bettie L.)

LISTS OF NAMES

ANY TRADE OR PROFESSION.
 ANYWHERE.
 WRITE FOR PRICES.
R. L. POLK & CO., Salt Lake City.

BEL

COLORADO SPRINGS DIRECTORY.

BEN

103

Bell & Son (Thomas S and Walker E), painters, 430 Colorado av (Colo City).
 Bellman Anna, domestic, 1205 Wood av.
 Bellmer Fred J, tmstr John W Flettmeyer, res 2102 Armstrong av (Colo City). (Mrs Estella.)
 Bellstrom Mrs Maria, bds 708 Cooper av.
 Belmont Charles, optician, 132 N Weber, res same. (Mrs Charlotte.)
 Bellmore Edwin, mach M & W Automobile Co, res 312 Monroe (Colo City). (Mrs Mattie G.)
 —John W, bds 312 Monroe (Colo City).
 Belschner Louis G, clk Dickey Grocery & Baking Co, res 17 Ramona av, Ivywild. (Mrs Emily.)
 Belt Frances K, bds 112 S Prospect.
 —H Wm, lab Glen Eyrie, res 816 Lincoln av (Colo City).
 —John P, driver St John Bros Plumbing Co, res 211 N Ewing av, Nob Hill.
 Bemis Mrs Alice, res 506 N Cascade av.
 —Harry H, carp, res 1904 Armstrong av. (Mrs Lida A.)
 —Judson M, res 506 N Cascade av.
 Ben Hur Mining & Milling Co, Cutting Pettingell sec, 428 Hagerman Bldg.
 Benbow Ceborn D, eng St John & Barnes, res 1516 Lincoln av. (Mrs Georgia K.)
 —Horace, foreman St John & Barnes, res 1600 Cheyenne av. (Mrs Agnes.)
 —Thomas A, Christian Scientist, res 10 S Wahsatch av. (Mrs Mary L.)
 Benchoff Edgar, bds 415 E Pike's Peak av.
 Bender Caroline B (wid Albert) bds 419 Hagerman (Colo City).
 —Eugenie, student High School, bds 2705 N Cascade av.
 —George L, clk Jonson & Ederle, rms 121 S Weber.
 —Rupert H, blksmith C M Ry, res 419 Hagerman (Colo City).

BENDLE ALBERT J, Sec and Treas Davie Realty Co, and Sec Davie Bldg & Inv Co, res 1801 N Tejon, Tel Main 490-A.
 Benedict Alma M, bds 113 W Cimarron.
 —Clara L. (wid Lee J), res 113 W Cimarron.
 —Elmer F, carp, bds 647 E Willamette av.
 —Fred W, student, bds 124 Jefferson (Colo City).
 —Hiram W, carp, res 647 E Willamette av. (Mrs Mary.)
 —Lulu M, bds 124 Jefferson (Colo City).
 —Wm F, clk County Assessor, res 124 Jefferson (Colo City). (Mrs Ida.)
 Benninger George W, foreman D & R G R R, rms 120 S Cascade av.
 Benjamin Charles D, finisher Fred S Tucker Furn Co, bds 25 Ramona av, Ivywild.
 —Daniel G, expman, bds 314 E Pike's Peak av.
 —H Aldrich, electr, bds 25 Ramona av, Ivywild.
 —Mary J (wid Edward F), res 12 S Corona.
 Benner Lily, bds 1020 E Costilla.
 —Mildred, student, bds 1020 E Costilla.
 Bennett Bros (Edwin L and Lorenzo), real est, 15 N Tejon.
BENNETT CHAS P, Real Estate, Loans, Insurance and Notary, Member C S Real Estate Exchange, 5 E Pike's Peak av, Tel Main 263, res 618 N Weber, Tel Red 954.
 —Darius H, sergt Police Deut, res 518 W Yampa. (Mrs Emma C.)
 —David R, janitor Whittier School, res 915 Jefferson (Colo City). (Mrs Helen C.)
 —Mrs Edith, opr Colo Tel Co, res rear 9 S Wahsatch av.
 —Edwin L (Bennett Bros), res 415 N Tejon. (Mrs Jeanette.)
 —Ernest F, jeweler, 810 N Weber, res same. (Mrs Lydia D.)

"RIO GRANDE LINES"
FASTEST, SAFEST, BEST
 ALL POINTS
NORTH, SOUTH, EAST, WEST.

"HYGIENIC ICE"
THE EL PASO ICE & COAL CO.
PHONES 46 and 91.

TAKE THE COLORADO MIDLAND RAILWAY
FOR ALL WESTERN POINTS. See Page 10.

"Rock Island System" ⁵⁵ **FINEST AND FASTEST TRAINS TO CHICAGO AND ALL POINTS EAST.**

"SALT LAKE ROUTE"

NEW LINE TO
CALIFORNIA
SEE PAGE 9.

104

BBN

R. L. POLK & CO'S.

BER

Bennett Fred J, coachman Mrs L M Touzalin.
—Howard J, with South End Realty Co, Western agt Walton Stone Machine Co, 429 S Tejon, res rear 9 S Wahsatch av.
—Ira M, emp Portland Mill, res 1711 Colorado av. (Mrs Ida.)
—Lorenzo (Bennett Bros), res Sharon, O.
BENNETT MRS MAE (The Aca-cia), res 311 N Tejon, Tel Main 715-B.
—Marshall S, jeweler E F Bennett, bds 810 N Weber.
—Mrs Mary A, sec Monument Valley Coal Co, res 1533 N Weber.
—Mary M, bds 618 N Weber.
—Otto B, v-pres and mgr Monument Valley Coal Co, 21 N Tejon, res 1533 N Weber. (Mrs Mary A.)
—Rose L, bds 221 E Bijou.
Benoit Edward H, barber J C Campbell, res 823 N El Paso. (Mrs Ida.)
Benson Gustav S (Kester & Benson), res 1326 Colorado av. (Mrs Hulda.)
—David T, painter, bds 316 N Institute. (Mrs Elizabeth.)
—Gerta, domestic, 1515 N Cascade av.
—John, stone ctr, res 218 N Spruce. (Mrs Mary A.)
—Laura, waitress St James Hotel.
—Lee, miner Pike View Coal Mine, rms nr same.
—May, bds 218 N Spruce.
—Ruth, tchr Steele School, bds 407 N Wahsatch av.
Bentley Charles L, lab, bds 221 E 2d, Lihue.
—Chester P, bkpr, res 303 Cheyenne rd, Ivywild. (Mrs Ella M.)
—James, tmstr Dollinger & Harrison, bds 109 W Vermijo av.
—Jean E, student Colo Coll, bds McGregor Hall.
—J Ray, student Cutler Academy, rms 24 E Dale.
Benton Byron, contr, 116 Exchange pl, res 423 Cooper av. (Mrs Etta.)
—Cordelia A (wid Zelmer D), res 530 E Kiowa.
—Elbert L, foreman P P Hydro Elec Co, res rear 167 Ute av (Manitou).

Benton Ethel M, clk C S D G Co, bds 530 E Kiowa.
—Louis W, moved to Pueblo.
—Mabel, student Central Bus Coll, bds 423 Cooper av.
Bentrup August F, carp C S & I Ry, res 826 S Tejon. (Mrs Cora M.)
Bentson Augusta, domestic, 1131 N Tejon.
Bentz Mrs Emma L, stenog Harvey McGarry, bds 214 E Pike's Peak av.
Benzion Edward, res 711 N Wahsatch av.
Beresford Mining & Milling Co, B D Powers sec, 1016 Cheyenne rd.
Berg Charles E, watchman El Paso Ice & Coal Co, res 1520 Manitou boul. (Mrs Emma C.)
—C Robert, painter A C Harwood, res 227 N Chestnut. (Mrs Amelia.)
—Esther, waitress Alta Vista Hotel.
—Fritz, res 1120 S 5th (Colo City). (Mrs Annie.)
—Goldie, student High School, bds 313 S Cascade av.
—Matilda (wid Charles), res 831 N Walnut.
—Walter A, clk Matthew Kennedy, res 330 E Cache la Poudre. (Mrs Kathryne D.)
Bergan Adam F, clk Korsmeyer Drug Co, bds 215 E Madison.
—Julia F (wid John J), res 215 E Madison.
Bergen George R, mfg optician, 2-3 Cheyenne Bldg, res 819 E Boulder. (Mrs Nellie F.)
Berger, see also Burger.
—Arthur, messr A D T Co, bds 627 N Weber.
—Mrs Della, bds 318 Main, Roswell.
—Herman (H Berger Cigar Co), res 1321 Lincoln av. (Mrs Addie.)
—H Cigar Co (Herman Berger), 26½ S Tejon.
—John, lab C M Ry, bds 17 S 4th.
—Ollie C, moved to Sugar City, Colo.
Berggren Freda, domestic 1409 Wood av.
Berghausen Charles V, mgr C S Novelty Wks, 13½ E Kiowa, res 528 W Kiowa (Mrs Sarah.)

J. B. BRAIDWOOD, FLORIST.

Floral Designs of All Kinds.

84 GREENHOUSES.

110 N. TEJON STREET.

PHONE 28.

BER

COLORADO SPRINGS DIRECTORY.

BER

105

Bergin Joseph, brklyr, res 1119 Lincoln av (Colo City). (Mrs Mary.)
—Lillie A, clk, bds 1119 Lincoln av (Colo City.)
—Nellie F, bds 1119 Lincoln av (Colo City.)
Bergmann Wm, lab, res 1127 S Tejon (Mrs Annie J.)
Bergner Mrs Emma, bds rear 1731 Washington av.
Berk Frances A, domestic 116 E Dale.
Berlin Amelia (wid George A), bds 117 N Nevada av.
Berls Gustave O, baker Alta Vista Hotel, rms 222 E Vermijo av.
Bernard, see also Barnard.
—Callie L, bds 1230 N Tejon.
—Caroline E (wid James M), bds 1327 N Tejon.
—Douglas, mining, res 417 E San Rafael (Mrs Mollie E.)
—Eugene B, student, bds 417 E San Rafael.
—George, with S S Bernard, res 1327 N Tejon (Mrs Lucy.)
—Henry W, mining, res 1230 N Tejon (Mrs Luella.)
—Homer, appr, bds 215 Washington av (Colo City.)
—James L, lab, res 1228 N Tejon.
—James S, student, bds 1230 N Tejon.
—Nellie E, bds 417 E San Rafael.
—Richard L, mach, res 215 Washington av (Colo City). (Mrs Mary F.)
—Samuel S, broker, 401 Mining Exchange Bldg, bds 1628 N Tejon.
—Sarah (wid James V), res 327 Ehrich (Colo City).
Bernhard, see also Barnhart.
—Durward I, student, rms Osage av nr Ruxton av (Manitou.)
—Philip, shoemkr, 827 W Huerfano, res same (Mrs Mary.)

O. W. LOVAN
REAL ESTATE
AND LOANS.
Phone Main 725-A
122 E. PIKE'S PEAK AVE

COLORADO SPRINGS CO.
8 OUT WEST BUILDING.
LOTS FOR SALE IN
COLORADO SPRINGS and MANITOU

Bernhard Rose F (wid Austin), rms Osage av nr Ruxton av (Manitou).
Bernhardt Herman, houseman Antless Hotel.
Bernheimer Blanche, bds 1427 Wood av.
—Lucille, bds 1427 Wood av.
—Marcus, res 1427 Wood av.
—Sarah, bds 1427 Wood av.
Berrey, see also Barry and Berry.
—Mrs Frances E, moved to Long Beach, Cal.
—Julia M, tchr Liller School, bds 425 S Weber.
Berri Flora, cook, bds 523 N Walnut.
Berrier Samuel B, lab, rms 330½ S Tejon.
Berry, see Barry and Berrey.
—Benjamin H, res 114 W Del Norte (Mrs Mary.)
—Bertha R, bds 1714 N Tejon.
—Charles C (Nelson & Berry), bds 1111 Washington av.
—Ella, res 324 S Conejos.
—George G, lab, bds 938 Valley av.
—James C, furn rooms, 529½ Colorado av (Colo City). (Mrs Lillie M.)
—James F, clk A S Blake, bds 938 Valley av.
—Joseph H, lab, res 938 Valley av (Mrs Dora.)
—Joseph S, lab, bds 938 Valley av.
—Margaret, dressmkr, bds rear 815 N Tejon.
—Michael, bds 608 S Sahwatch.
—M J, solicitor, rms 117½ S Tejon.
—Riley, lab, res 2117 Cable (Mrs Julia A.)
—Samuel, lab, bds 608 S Sahwatch.
—Ulysses G, painter Cowgill-Fowler W P & P Co, res 1315 Colorado av (Mrs Lillian.)
Bertlotti Stephen, lab, Glen Eyrie.
—Caliste, butler Glen Eyrie.

H. A. SCURR, FIRE, LIFE AND ACCIDENT.
INSURANCE:
NOTARY PUBLIC
Phone, 1582 Red. 20 S TEJON ST.

Oregon Short Line

For BUTTE, HELENA, SPOKANE,
TACOMA, SEATTLE
AND ALL NORTHWESTERN POINTS.
SEE PAGE 8.

W. F. CLARK, WALL PAPER
and PAINTS.
17 S. CASCADE AVENUE. Office Tel. 252-B; Residence Tel. 1077-B.

"HYGIENIC ICE"
PHONES 46 and 91.
THE EL PASO ICE & COAL CO.

USE ELECTRIC LIGHTS FOR CONVENIENCE, COMFORT AND HEALTH.
The Colorado Springs Electric Co. 107 E. Kiowa St.

106 BER R. L. POLK & CO'S. BEZ

COTTEN & TERRILL,
REAL ESTATE, LOANS,
INSURANCE.
23 1/2 N. TEJON ST. Tel. 208.

Bertram Johanna, res 639 Arlington. Berwick, see also Burwick.
—B Marian, student High School, bds 429 S Nevada av.
—F Arthur, clk W N Burgess, res 429 S Nevada av (Mrs Elizabeth E.)
—Janet M (wid John), bds 429 S Nevada av.
—J Douglas, student High School, bds 429 S Nevada av.
Besley Fred W, forester, res 328 E Columbia (Mrs Bertha S.)
Bess Wm H, porter, res 2103 Low (Mrs Eva M.)
Best Harry A, appr C G Strang, bds 408 N Wahsatch av.
—Peter M, clk, res 408 N Wahsatch av. (Mrs Ella M.)
—Walter, carp, res 1706 N Royer (Mrs Elsie C.)
Bestol Charles W, wiper Rock Island System, bds 2408 Low.
—Clara M, bds 2408 Low.
—Wm W, wiper Rock Island System, res 2408 Low (Mrs Paulina L.)
Beswick Dolphine, tchr Lowell School, bds 725 S Tejon.
—Elizabeth, nurse, 725 S Tejon, bds same.
—Elma, nurse, bds 725 S Tejon.
—John, eng C M Ry, res 725 S Tejon (Mrs Mary J.)
—Myron, bds 725 S Tejon.
—Philip, appr Gazette, bds 725 S Tejon.
Bethel Chapel, 320 E Las Animas.
—Chester, ins agt, res 1324 N El Paso (Mrs Florence.)
—Mrs Lizzie, res 149 Deer Path av (Manitou.)
Bethman Mrs Anna, hairdresser, 27 E Kiowa, res same.
Betton Mrs Mary B, bds 132 Main (Colo City.)

Bettrech George, poultry breeder, res 2 bks s of Adams Crossing, Arensdale. (Mrs Alvina.)
Betts Walter S, emp C S L & P Co, res 419 W Bijou (Mrs Dollie M.)
Bevan, see also Beaven.
—Fred, moved to Los Angeles, Cal.
—Robert E, emp El Paso Club, res 16 E Boulder. (Mrs Katherine.)
Beveridge Mrs Bell G, moved to New York City.
—Harold G, phys, 26 S Tejon, rms St Francis Hospital.
Beverly John V, waiter Driver Club, rms 12 S Corona.
Bevill Wm T, lab, res 324 W Costilla (Mrs Josie.)
Beville Harvey H, lab, bds 310 W Cucharras.
—Joshua, lab, res 310 W Cucharras (Mrs Minnie-I.)
Beyle Amy B, tel opr Colo Tel Co, bds 410 Colorado av (Colo City.)
—Erwin T, sec Beyle Furn & Undertaking Co, res 418 Colorado av (Colo City.) (Mrs Ida.)
—Ferdinand, pres Beyle Furn & Undertaking Co, res 410 Colorado av (Colo City.)
—Furniture & Undertaking Co, Ferdinand Beyle pres, Katherine Beyle v-pres, E T Beyle sec, Leo B Beyle treas, 410 Colorado av (Colo City.)
—Julia I, opr Colo Tel Co, bds 408 Colorado av (Colo City.)
—Katherine, v-pres Beyle Furn & Undertaking Co, res 410 Colorado av (Colo City.)
—Lawrence F, clk Beyle Furn & Undertaking Co, bds 410 Colorado av (Colo City.)
—Leo B, stenog Reed Inv Co, res 1306 Washington av. (Colo City.) (Mrs Ernestine E.)
—Martha, bds 410 Colorado av (Colo City.)
Beynon Benjamin L, cond C M Ry, res 12 N 1st (Colo City.) (Mrs Ruth B.)
Bezarek Nicholas, painter, rms 124 S Tejon.
Bezdeka Bretislav, jeweler Richard Ashby, rms 1512 N Nevada av.

PASTER & BLOOD

CARPENTERS AND CONTRACTORS.
Shop, 4 E. Kiowa St. Telephone 801-A.

BIB COLORADO SPRINGS DIRECTORY. BIR 107

Bibb Charles E, chf eng C S & I Ry, res 22 W Las Animas (Mrs Mary A.)
—Edwin L, eng Mining Exchange Bldg, res 1004 S Royer (Mrs Amy E.)
—Judson, moved to Lamar, Colo.
Bibbs Lottie, cook Broadmoor Dairy.
Biekerton Fred S, truckman, bds 1113 N Walnut.
—John, res 1113 N Walnut (Mrs Jane.)
—Mabel, student, bds 1113 N Walnut.
Bickett Charles E, forman Prompt Ptg Co, res 426 E Platte av.
Bickford Albert D, carp Paster & Blood, res 1718 Wood av.
—Charles E, clk B W Davis C & F Co, res 524 N Weber.
BICYCLE SUPPLY CO THE,
Chase & Atkins Proprs, 8 E Kiowa, Tel Main 536-A.
Bidderman Albert W, fireman Manitou & P P Ry, res upper end Ruxton av (Manitou). (Mrs Roxie A.)
Biddle Friend W, driver Colo City Ice, Fuel & Feed Co, res 9 Woodbine (Colo City). (Mrs Mina A.)
BIEBER ERNEST J, Propr Antlers Barber Shop, Antlers Hotel, res 1017 N Corona (Mrs Anna E.)
—Nina, student High School, bds 1017 N Corona.
Bierbauer Emily V (wid George W), res 1233 N Institute.
—E Randall, clk C S Floral Co, bds 1233 N Institute.
—George W, sec and treas Colo Brick & A S Co, res 1520 Washington av.
—Mariana, student High School, bds 1233 N Institute.
—S Lee, clk P O, bds 1233 N Institute.
Bigelow Elbert J, foreman H A Robinson Grain Co, res 419 Grand View pl (Mrs Minnie E.)
—Jean, stenog Lunt, Brooks & Wilcox, bds rear 722 N Weber.
—Josephine, stenog Lunt, Brooks & Wilcox, bds rear 722 N Weber.
Biggs Richard, porter Wm Chutkow, res 508 E Cimarron.

ST. VRAIN
LIVERY AND BOARDING BARN.
GOOD RIGS AND
ACCOMMODATING MEN.
19 E. ST. VRAIN ST. PHONE, MAIN 86.

Bigler Lottie G, student Colo Coll, bds Montgomery Hall.
BIJOU CHILI PARLOR & CAFE,
Pomeroy & Bowers Proprs, Open Day and Night, Everything First Class, Chinese and Mexican Dishes, 11 1/2 E Bijou, Tel Main 683-A.
BIJOU PHARMACY, Dr Louis N Depeyre Propr, 432 W Bijou, Tel Main 950.
BILL NYE RESTAURANT, Wm D Nye Propr, 14 E Huerfano, Tel Red 631.
Billingsley Alva, miner Danville Coal Mine, bds Curtis P O.
Billman Wm A, printer, 22 S Tejon, rms same.
Billops Lucy, student High School, bds 522 E Moreno.
Bindschadler Lela, res 1302 N Weber.
—Mrs Malinda, bds 1302 N Weber.
Bingham Robert R (Bingham & Wood), res 1362 Washington av. (Mrs Amanda.)
—& Wood (R R Bingham, W A Wood), photogs, 8 Nichols Blk.
Binkert Charles, driver S James & Son, bds 303 E Pike's Peak av.
Binkley Raleigh L, clk Model Laundry, bds 407 Jefferson (Colo City). (Mrs Lucille P.)
Binks Charles, cond C S & I Ry, res 108 W Las Animas. (Mrs Mattie.)
Binyong George, res 320 Howbert (Colo City). (Mrs Ella.)
Birch, see Burch.
Birchby Clara (wid Wm G), bds 1025 N Wahsatch av.
—H Bradshaw, tchr, bds 1025 N Wahsatch av.
—J Arthur, tchr Colo Coll, bds 1025 N Wahsatch av.

"RIO GRANDE LINES"
FASTEST, SAFEST, BEST
ALL POINTS NORTH, SOUTH, EAST, WEST.

"HYGIENIC ICE"
THE EL PASO ICE & COAL CO.
PHONES 46 and 91.

BEST PRINTING PIKE'S PEAK PRINTING CO.
IN THE CITY. 10 1/2 E. Huerfano Street, Second Floor.

"Rock Island System" FINEST AND FASTEST TRAINS TO CHICAGO AND ALL POINTS EAST.

THE CLUB STABLES. Livery and Boarding and Saddle Horses.

ROBINSON & TABER, Proprs.
1411 N. Tejon Street. Phone 909. E. R. TABER, Mgr.

108 BIR R. L. POLK & CO'S. BLA

A. J. LAWTON,

**REAL ESTATE,
LOANS AND INSURANCE,**

17 E. PIKE'S PEAK AVE.

Notary Public. Colorado Springs, Colo.

Birchby W Noel, tchr, res 1025 N Wahsatch av.
Bird Daisy, domestic, 1415 N Tejon.
—George E, with Bird Piano Co, res 733 N Corona. (Mrs Grace.)
—James E, moved to Los Angeles.
BIRD PIANO CO (Alexander Meredith), "Ivers & Pond" Pianos, "Mason & Hamlin" Organs, Musical Mdse, 11 N Tejon, Tel Main 485-B.
—Wm B, emp Portland Mill, res 102 W Mill.
—Wm D, baker Tucker's Rest, rms 222 N Tejon.
Birdsall Charles F, eng Colo City Ice, Fuel & Feed Co, res 513 Lincoln av (Colo City). (Mrs Frances P.)
—George G, City Marshal and Chief Fire Dept (Colo City), res 515 Lincoln av (Colo City).
—John A J, cigars, lobby Mining Exchange Bldg, rms 208½ N Tejon.
Birmingham J Rex, clk, bds 834 E Monument.
—Orlo W, res 834 E Monument. (Mrs Eva J.)
Bischof B Wallace, student High School, bds 1615 N Cascade av.
—J Reader, res 1615 N Cascade av.
Bish Frances A (wid John G), res 810 S Wahsatch av.
—Oran O, grocer, 615 N Walnut, res same. (Mrs Mabel E.)
Bishoff Jacob, rms New Elk Hotel.
—Julius C (Duncan & Bishoff), rms New Elk Hotel.
Bishop Albert J, grocer, 802 S Weber, res same. (Mrs Sarah E.)
—Albert M, foreman Hemenway Carriage Co, res 304 W Fountain. (Mrs Kittie M.)
—Alonzo F, moved to Los Angeles.
—Boon J P, lab, bds 701 N Spruce.

Bishop Clarence T, lab, bds 627 Gillette.
—Ernest A, fireman, res 313 Colorado av (Colo City). (Mrs Maude E.)
—Edward J, lab, res 701 N Spruce. (Mrs Nancy E.)
—Mrs Eva, res 802 S Weber.
—Frank H, eng Rock Island System, bds 2228 Rock Island av.
—George, cook, res rear 318 S Wahsatch av. (Mrs Laura.)
—Harry, painter, res 302 W Fountain.
—Henry L (Bishop & Taylor), res 522 High. (Mrs Ada C.)
—Mrs Jennie C, res 627 Gillette.
—Judson E, cond C S & C C D Ry, res 104 N Chestnut. (Mrs Effie H.)
—Nolan M, clk C A Hibbard & Co, res 31 W St Elmo av, Ivywild.
—Wm A, carp, bds 219 N El Paso.
—Willis A, cond Manitou & P P Ry, res 1 blk s of Iron Springs (Manitou).
—& Taylor (H L Bishop, E H Taylor), contrs, 19 S Nevada av.
Bispham Anna M, student High School, bds 1211 N Nevada av.
—Wm C, treas Out West Ptg & Stationery Co, res 2111 N Nevada av. (Mrs Mary A.)
Bissell Frank A, druggist, 802 N Weber, res 1124 N Nevada av. (Mrs Hallie M.)
BISSELL-MACY DRUG CO, Wm O Macy, Mgr, Drugs, Medicines, Toilet Articles, Cigars, Soda Fountain, etc, 403 S Tejon, Tel Main 487.
Bittman Peter R, printer, rms 133 E Huerfano.
Bixby Edith L (wid Frank C), res 631 N Wahsatch av.
—Hull S, mason, res 1707 N Royer. (Mrs Sarah E.)
Bixler Andrew H, miner, res 27 W Fountain. (Mrs Addie E.)
—Wm S, bds 1415 Washington av.
Bjork Cordie, domestic, 1331 N Nevada av.
Black Albert C, blksmith Michael Jones, res 404 S El Paso. (Mrs W Leona.)
—Mrs Alice A, res 532 E Uintah.
—Crow Gold Mining Co, W F Tarbell sec, 407 Mining Exchange Bldg.

**BURGESS, 112 N. Tejon Street,
FINE TEAS AND COFFEES.**

BLA COLORADO SPRINGS DIRECTORY. BLE 109

Black Dorothy, student High School, bds 20 N Chestnut.
—Edith D, clk E E Glew, bds 319 W Fountain.
—Frank M, printer Prompt Ptg Co, bds 532 E Uintah.
—George W, tmstr Isaac Grewell, bds 319 W Fountain.
—Grace E, bds 219 W Fountain.
—Henry, confectr, res 705 E Kiowa. (Mrs Mary E.)
—John, peddler, rms 104 E Huerfano.
—Norman E, elev opr Hagerman Bldg, bds 722 W Cucharras.
—Orville S, prin Up-to-Date School of Music, 324 N Nevada av, res same. (Mrs Lillian G.)
—O Clyde (Black & Steckel), res 1432 S Cascade av. (Mrs Nellie V.)
—Perry H, foreman, res 319 W Fountain. (Mrs Alice M.)
—Thomas J, moved to Montrose, Colo.
—Wm R, feed stable, 7 E Cucharras, res 722 W Cucharras. (Mrs Mary E.)
—Wonder Mines Co, J S McCuan sec, 428 Hagerman Bldg.
BLACK & STECKEL (O Clyde Black, Edmund A Steckel), Real Estate, Loans, Insurance, Investments, etc, Agts Fountain Valley Land & Irrigation Co, 16-17 P O Bldg, Tel Main 343.
Blackburn Anna M, clk J W Nevins, res 402 S Conejos.
—Harry B, broker, res 109 N El Paso (Mrs Rose A.)
Blackler Harvey S, hlpr C M Ry, bds 129 Hagerman (Colo City). (Mrs Laura.)
—John, hlpr C M Ry, res 129 Hagerman (Colo City). (Mrs Mary M.)
BLACKMAN ALFRED A, Physician and Surgeon, 801 N Nevada av, res 1806 Wood av, Tel Main 455-A. (Mrs Gratia R.)
—Carl R, student Colo Coll, bds 1806 Wood av.
—Gerald C, student, bds 1625 Grant av.
Blackstone Mrs Mary J, res 517 S Tejon.
—Wm M, rms 405 S Nevada av.
Blackwell Charles, res 312 W San Miguel.
—Eugency bds 108 E Cimarron.
—Mrs Flora B, res 108 E Cimarron.
—Wm, clk C S D & Co, bds 320 S Tejon.
Blades Orville A, mech eng, res 512 S El Paso. (Mrs Jessie I.)
Blair Charles F, electr, res 318 Jackson (Colo City). (Mrs Bertha.)
—Charles M, emp Antlers Hotel.
—Edward, bds Union Printer's Home.
—John D, lab, res 228 Lowell. (Mrs Ida F.)
BLAKE ANDREW S, Hardware, 107 N Tejon, Tel Main 465-A, res 1224 N Weber. (Mrs Emilie C.)
—Glenard W, clk A S Blake, bds 1224 N Weber.
—James, driver, bds 522 Ehrich (Colo City).
Blakely Frank H, bds Union Printers' Home.
Blanchard Mrs Lucille, moved to Pueblo.
—Mrs Miriam, bds 619 S Nevada av.
—Walter, eng Union Printers' Home, bds same.
Bland John R, res 105 Ruby av (Colo City). (Mrs Carrie.)
Blanford N Eldora, tchr Columbia School, bds 17 N 3d.
Blankenship George W, barber, rear 122 E Cucharras, res 512 E Cimarron. (Mrs Lulu.)
Blanquart Joseph, lab, bds 311 S El Paso.
Blau Drucilla K, bds 19 W Moreno av.
Blaylock Henry J, millman U S R & R Co, res 811 Jefferson (Colo City). (Mrs Myrtle C.)
—Thomas R, mach U S R & R Co, bds 811 Jefferson (Colo City).
Bleack Michael, miner Curtis Coal Mine, bds Curtis P O.
Bleeze Harry W, foreman shops C S & C C D Ry, bds 509 S Tejon.
Blenkarn Fearn E, bds rear 311 S Cascade av.
—Kittie H, res rear 311 S Cascade av.
Bleser Edward, dairy, 634 St Anthony (Colo City), res same. (Mrs Anna.)
Bleuter Henry, cigarmkr Jonson & Edlerle, res 540 E Pike's Peak av.

R. FORRESTER Makes Specialty on all Matters Relating to COAL AND COAL MINING.
425-427 Dooly Bldg, Salt Lake City.
814 Equitable Bldg, Denver.

"HYGIENIC ICE"
THE EL PASO ICE & COAL CO.
PHONES 46 and 91.

LISTS OF NAMES

ANY TRADE OR PROFESSION.
ANYWHERE.
WRITE FOR PRICES.
R. L. POLK & CO., Salt Lake City.

Circulars Addressed

WRITE FOR RATES.
R. L. Polk & Co.
SALT LAKE CITY.

THE HOUSTON LUMBER CO.

18 to 30 W. Vermijo Ave.
Tel. Main 102.

CARRIES A FULL LINE OF
Builders' Hardware and BUILDING MATERIAL.

110 BLI R. L. POLK & CO'S. BOA

KENTUCKY STABLES BOARDING STABLE

121 E. BIJOU ST. Phone 568.

Blink John, millman, res 907 Colorado av (Colo City).
Blinn George, moved to Denver.
Bliss Edward A, eng C S & C C D Ry, res 301 S Cascade av. (Mrs Rosa.)
—George C, clk R M S, rms Y M C A.
—John F, clk R M S, rms Y M C A.
Block Alfred E, agt Denver Republican, res 218 E Dale.
—Leona (wid Emanuel), bds 218 E Dale.
—Myrtle L, student, bds 213 E Willamette av.
Blocker Jesse J, tmstr, bds 1135 Wheeler pl. (Mrs Laura.)
Blodgett Alvin, lab, res 847 E Costilla. (Mrs Ophelia J.)
—Etta M, printer, bds 847 E Costilla.
—E L, eng Rock Island System, bds 2228 Rock Island av.
—Grace C, printer, bds 847 E Costilla.
—John A, student Cutler Academy, rms 310 E Monument.
Blomquist John, carp, bds 620 Baltic.
BLOOD CHARLES H (Paster & Blood), res 219 N Wahsatch av, Tel Black 295. (Mrs Sadie F.)
—David R, carp Paster & Blood, res 17 W Fountain. (Mrs Mary A.)
—George W, carp, bds 821 S Cascade av.
—Harold W, clk Giddings Bros, res 219 N Wahsatch av.
—Harriet M, student High School, bds 17 W Fontenaro.
—John, driver C S T & L Co, res 503 S Nevada av.
—L Adele, student Central Bus Coll, bds 17 W Fountain.

Bloom, see also Blum.
—Anna, domestic, 130 E San Miguel.
—Carey C, driver Counts Bros, res 720 N Corona. (Mrs Maude M.)
Bloss Eugene, bkpr, rms 331 S Nevada av. (Mrs Martha.)
—John D, rms 331 S Nevada av.
—Madge L, rms 331 S Nevada av.
Blosser Mrs Mary, bds 1031 N El Paso.
Blower Ernest, lab, bds 326 Portland av.
—Samuel, grocer and meats, 115 W Mill, res 116 same. (Mrs Florence D.)
—Sampson, miner, res 326 Portland av. (Mrs Jane.)
Blue Bell M M & P Co, H C Shimp sec, 34 P O Bldg.
—Bird Gold M & M Co, E S Johnson sec, 67 P O Bldg.
Blum, see also Bloom.
—Jacob, millman, res 810 Monroe (Colo City). (Mrs Lena.)
Blume John W, bds 416 N Prospect.
Blunt Charles W, cond C S & I Ry, bds 228 E Pike's Peak av.
—John, transfer, res 214 S Prospect. (Mrs M Elizabeth.)
Boady Henry L, millman U S R & R Co, res 428 Lincoln av (Colo City). (Mrs Barbara.)
BOARD OF COUNTY COMMISSIONERS (Francis L Rouse, J P Madden, C W Long), Court House, Tel Main 398.
BOARD OF EDUCATION E W Stephens Pres, F M Maris Sec, A G Sharp Treas, High School Bldg.
—of Education (Colo City), J B Stephen pres, I S Nichols sec, H C Kinsman treas, Bancroft School Bldg.
—of Education (Manitou), Wm Long pres, Wm Thompson treas, W D Sawin sec, Ute av s w cor Pawnee av.
—of Health, Dr Peter O Hanford health commr, City Hall.
Boardman Elizabeth W (wid Sewall), res 2415 N Tejon.
—James W, bds 2415 N Tejon.
—Winslow B, mining, res 1615 N Tejon. (Mrs Annie L.)

THE GRILL

16 E. KIOWA.

COLORADO SPGS. CATERING CO.

Salads, Croquettes, Cakes, etc. prepared and delivered on short notice. Phone Main 801-B.

BOA COLORADO SPRINGS DIRECTORY. BOL 111

Boas Jane (wid Edward), bds 622 N Nevada av.
—Margaretta M, asst librarian C S Public Library, bds 622 N Nevada av.
Boatright Cora, emp C S Laundry, bds Nob Hill.
—Harvey E, stenog J E McIntyre, bds 516 W Pike's Peak av.
—Wm L, moved to San Jose, Cal.
Bob Lee Cons Mining Co, Horace H Mitchell sec, 4 Giddings Bldg.
Bobbitt, see Babbitt.
Bochmann, see also Bachman, Buchmann and Buckman.
—Bruno, boiler mkr C M Ry, bds n s Busch av 1 w of 5th (Colo City).
—Emil, stonectr, res n s Busch av 1 w of 5th (Colo City). (Mrs Lena.)
—Fritz, lab, bds n s Busch av 1 w of 5th (Colo City).
—Hattie, smstrs, bds n s Busch av 1 w of 5th (Colo City).
—Paul E, fireman, bds n s Busch av 1 w of 5th (Colo City).
Bodell Amasiah, cement wkr, bds 220 E Costilla.
—Charles C, cement wkr, bds 220 E Costilla.
—Fay A, student, bds 217 E Cimarron.
—Myrtle B, bds 217 E Cimarron.
—Samuel A, res 220 E Costilla. (Mrs Phoebe A.)
—Samuel A, farmer, bds 217 E Cimarron. (Mrs Alda Z.)
Bodenhamer Claude, porter F A Vorhes, res 610 E St Vrain. (Mrs Carrie E.)
Bodie H L, moved to Denver.
—Levi, cigars, lobby Colorado Bldg, res 801 E Cache la Poudre. (Mrs Mary M.)
—Oliver, tailor, bds 421 Lincoln av (Colo City).
Bodine Charles, emp Cascade Laundry, bds 318 Howbert (Colo City). (Mrs Rachel F.)
Bodle Thompson, adv agt, rms 222 N Tejon.
Bodley Helen M (wid Wm), res 410 Manitou av (Manitou).
—James B, biksmith D J Whalen, bds 410 Manitou av (Manitou).

J. D. HILTBRAND, THE HIGH GRADE MEHLIN PIANO

125 1/2 N. TEJON. Tel. Main 913-A.

Bodnar Andrew, moved to Pueblo.
Boeck Mrs Bertha, cook Ticknor Hall, res 514 W San Rafael.
Boegel Oscar H, mach C M Ry, bds 323 S Nevada av.
Boesel Albert R, moved to Denver.
Bogart Charles, bds 1617 Colorado av.
—Maude, bds 1617 Colorado av.
—Wm C, res 1617 Colorado av. (Mrs Sarah.)
Bogue Charles, emp Portland Mill, res 1508 Lincoln av.
—Charles S, fireman, res 1327 Lincoln av. (Mrs Janie S.)
Bohr Buelah, student Central Bus Coll, bds 303 N 7th.
—Lena, bds 707 N Tejon.
—Matthew, expman, res 303 N 7th. (Mrs Catherine)
Bohrer Albert L, tchr Colo School for D and B, res 311 N Institute.
—Mrs Laura A, tchr Colo School for D and B, res 311 N Institute.
Bokke Lena, res 510 N El Paso.
Bokleman Clara, domestic, 318 E San Rafael.
BOLAND ANDREW J, Merchant Tailor, 25 1/2 S Tejon, Tel Red 1564, res 18 S Corona, Tel Red 282. (Mrs Matilda G.)
Boley John B, eng, res 322 W Kiowa. (Mrs Mary J.)
Bolin Anna, domestic, 611 N Tejon.
—Elizabeth M (wid Erick D), res 5 E Vermijo av.
—Jesse O, carp, bds 310 E Fountain.
—John H, grocer and meats, 401 S Tejon, res 820 S Cascade av. (Mrs Gertrude E.)
—Sanford M, collr, bds 5 E Vermijo av.
—Simon S, collr, bds 5 E Vermijo av.
Boll Samuel, bds Union Printer's Home.

"HYGIENIC ICE"
PHONES 46 and 91.
THE EL PASO ICE & COAL CO.

TAKE THE COLORADO MIDLAND RAILWAY
FOR ALL WESTERN POINTS. See Page 10.

"Rock Island System" FINEST AND FASTEST TRAINS TO
CHICAGO
AND ALL POINTS EAST.

"RIO GRANDE LINES"
FASTEST, SAFEST, BEST
ALL POINTS
NORTH, SOUTH, EAST, WEST.

"SALT LAKE ROUTE"

NEW LINE TO
CALIFORNIA
SEE PAGE 9.

112 BOL R. L. POLK & CO'S. BOR

Boller Henry, emp Portland Mill, rms 810 W Pike's Peak av.
Bolles Ella B, bds Alta Vista Hotel.
—Live Stock Co, Frank England sec, 220 Hagerman Bldg.
—Richard J, mining, 220 Hagerman Bldg, bds El Paso Club.
Bolog Rosa, domestic, bds 121 S Weber.
Bolton James M, supt Stationery Dept Out West P & S Co, res 315 S Nevada av.
Boltze Bertha, hairdresser, res 518 E Pike's Peak av.
Bomar Henry, bds 424 S Conejos.
—Mattie (wid Thomas), emp Louis Stine, res 424 S Conejos.
Bombeck Mrs Anna T, bds 16 E Cimarron.
BONBRIGHT IRVING W (William P Bonbright & Co), Pres Colo Springs Light & Power Co, Sec and Treas. Colo Springs Electric Co, res 1414 Wood av, Tel Main 431. (Mrs Elizabeth.)
—William P (Wm P Bonbright & Co), res New York City.
BONBRIGHT WILLIAM P & CO. (Wm P Bonbright, Wm F Fisher, Irving W Bonbright, Wm E Frenaye, F W Stehr, George R Buckman, Starling W Childs), Bankers and Brokers, 125 E Pike's Peak av, Tel Main 145.
Bond Ernest M, carp, res 127 Hagerman (Colo City). (Mrs Anna E.)
Bonday Charles E, moved to Baltimore, Md.
Bone Mrs Jennie E, bds 1728 Midland av.
Bonell Rev Benjamin W, rector St Andrew's Episcopal Church, res 204 Canon av (Manitou). (Mrs Agnes B.)
Bonham Archer M, stenog, bds 802 E Cache la Poudre.
—Charles L, driver, res 601 E St Vrain.
—Hannah A M (wid Robert M), res 802 E Cache la Poudre.
—Lester D S, student Colo Coll, bds 802 E Cache la Poudre.
—Lillian R, emp Van Briggie Pottery Co, bds 802 E Cache la Poudre.

Bonner R Hugh, millman, res 917 Jefferson (Colo City). (Mrs Maude.)
Bonnie Neil Cons Gold Mining Co, G T Sturgiss sec, 29 P O Bldg.
—Nell-Merger Gold Mining Co, G T Sturgiss sec, 29 P O Bldg.
Bonser Edward, farmer, res 819 E Cimarron. (Mrs S Lillian.)
Boone Alma F, student, bds 517 S Weber.
—Egbertus, res 826 E Willamette av. (Mrs Jennie.)
—Ellen R, bds 615 E Boulder.
—George P, with Grant White, res 615 E Boulder. (Mrs Bessie S.)
—Joseph D, mach C M Ry, rms 1908 Colo av (Colo City).
—J Carlton, messr, bds 517 S Weber.
—U Hamilton, farmer, res 517 S Weber. (Mrs Martha E.)
Booski Albert, emp Portland Mill, res 1613 Midland av.
Booth Elizabeth, bds 1330 Washington av.
—James R, rest, 11½ W Huerfano, res 419 W Kiowa. (Mrs Ella J.)
—Joseph F, upholstr, res 325 W Monument. (Mrs Mary E.)
—Joseph H, motorman C S & I Ry, res 21 W Fountain. (Mrs May I.)
—Nora, bds 419 W Kiowa.
—Robert L, student High School, bds 419 W Kiowa.
Booz Joseph G, foreman, res 1025 S Sierra Madre. (Mrs Clara B.)
—W Benjamin, student, bds 1025 S Sierra Madre.
Booze Eugene P, mgr C S Merc Co, 8 Midland Blk, rms 408 S Wahsatch av. (Mrs Molly C.)
—John M, res 1024 Monroe (Colo City). (Mrs Annie.)
Borden Guy M, clk Out West P & S Co, bds 706 S Nevada av.
—Melissa A (wid Artemus), res 18 Jefferson av (Colo City).
—Melissa M (wid Walter M), res 706 S Nevada av.
—Roy, clk Gazette, bds 706 S Nevada av.
—Willis D, artist, bds 706 S Nevada av.
Borgeson Bessie, domestic, 418 N Tejon.

THE EL PASO ICE & COAL CO. "HYGIENIC ICE" PHONES 46 and 91.

Oregon Short Line

For BUTTE, HELENA, SPOKANE, TACOMA, SEATTLE AND ALL NORTHWESTERN POINTS. SEE PAGE 8.

J. B. BRAIDWOOD, FLORIST.

Potted Plants and Vines.

34 GREENHOUSES. 110 N. TEJON STREET. PHONE 28.

BOR COLORADO SPRINGS DIRECTORY. BOU 113

Borgh Elmer B, student Central Bus Coll, bds 339 Adelaide pl.
—John, moulder, res 339 Adelaide pl. (Mrs Emily.)
—Roy L, student High School, bds 339 Adelaide pl.
Born Robert W, brkman C S & C C D Ry, res 718 S Sahwatch. (Mrs Lizzada.)
Borst Alma, bds 329 Jefferson (Colo City).
—Emil H, clk F H Borst, res 329 Jefferson (Colo City). (Mrs Amelia.)
BORST FRED H, Propr City Market, 427 Colorado av (Colo City), Bell Tel West 99-A, Home 99, res 322 Lincoln av (Colo City), Home Tel 184. (Mrs Mary A.)
Bortree Ada C (wid S Eugene), prin Washington School, res 1121 Washington av.
—Leo W, student Colo Coll, bds 1121 Washington av.
Bosher Mabelle E, bds Montgomery Hall.
Boss Lena K, prin Whittier School, rms 124 Lincoln av (Colo City).
Bossart Harry S, student High School, bds 15 S Eaton.
—Lela (wid Harry C), res 15 S Eaton.
—Paul E, student High School, bds 15 S Eaton.
Bossie Jessie, clk M L Clements, bds 18 E Rio Grande.
Bost Mrs Ida B, res 151 Ruxton av (Manitou).
BOSTON INSURANCE CO, C T Fertig Agt, 29 N Tejon.
—Land Co, E J Eaton sec, 102 S Tejon.
Bostrom John R, lab St John & Barnes, bds 223 S Nevada av.
Boswell Charles F, bkpr Seldomridge Bros, res 1423 Washington av. (Mrs Nellie H.)
Bosworth Charles R, bkpr J L Hutchison, rms 219 N Cascade av.
—Della I, bds Antlers Hotel.
—Edwin M, moved to Pittsburg, Pa.
—Giles B, bds Antlers Hotel.
Bothing Ralph, student High School, bds 1306 Cheyenne rd.

"THE HOFFMAN"
N. B. HAMES, PROPR.
508 Colorado Ave. Colorado City.
Headquarters for Green River Whiskey

Bothwell Jay W, res 903 Walnut. (Mrs Miriam A.)
—Mary (wid Robert), bds 719 W Pike's Peak av.
Bott Anthony, real est, 424½ Colorado av (Colo City), res 131 same. (Mrs Octavia.)
Botting Henry, dairy, 1306 Cheyenne rd, res same. (Mrs Ida E.)
—Leonore, bds 1306 Cheyenne rd.
—Ralph, student, bds 1306 Cheyenne rd.
Bottomley Albert L, painter, res 218 S Conejos. (Mrs Lydia E.)
Bottorff Lewis J, moved to Canon City, Colo.
Bouey Harry E, eng, res 1620 Midland av. (Mrs Gertrude.)
—John H, blksmith, res 218 W Platte av. (Mrs Stella L.)
—Martha A (wid H James), bds 511 E Costilla.
Boughen, see also Bowen.
—Robert J, lab U S R & R Co, res 315 N 1st (Colo City). (Mrs Laura M.)
Boulware Mrs Elizabeth, grocer, 614 E Uintah, res same.
—Percy, bds 219 N Institute.
Bourdens Eli, waiter Antlers Hotel.
Bourk, see also Burke.
BOURK C A, Physician, and Propr Red Cross Drug Co, 116 N Tejon, Tel Main 386, res 117 N Nevada av.
—Michael, lab, res 729 S Cascade av.
Bourne Bertha E, nurse, bds Wing Settlement, Cheyenne Park.
—Edward H (Boitne Grocery Co), grocer, 501 S Tejon, res 615 E Yampa. (Mrs Catherine W.)
—Grocery Co (John G and Edward H Bourne), 419 E Columbia.
—John G (Bourne Grocery Co), res 418 E Columbia. (Mrs Beatrice M.)

GAZETTE WANT ADS
PAY BEST. TRY, AND SEE. Quick Results, Sure Results. 5c per line per day, \$1 per line per month.

COLORADO SPRINGS PAVING & TILE CO.

505 W. HUERFANO ST.

ARTIFICIAL STONE WALKS AND CARRIAGE BLOCKS

ELECTRIC HEATING APPLIANCES ARE ECONOMICAL
 AND ARE ALWAYS READY FOR USE.
 COLORADO SPRINGS ELECTRIC CO. 107 E. KIOWA STREET.

114 BOU R. L. POLK & CO'S. BOY

Mme. M. D. Hillmer,

6 Pike's Peak Ave.,

FINE MILLINERY IMPORTATIONS. COLORADO SPRINGS, COLO.

- Bourne Albert J, clk F A Vorhes, res 412 E San Miguel. (Mrs Hazel.)
- Bouslog T Burton, janitor Mining Exchange Bldg, res 556 E Costilla. (Mrs Grace G.)
- Boutellier Peter, carp Roberts & Bishoff, res 15 Center, Ivywild. (Mrs Amelia.)
- Bowden Jessie, res 18 E Rio Grande.
- Joseph S, emp Portland Mill, res 101 Jefferson (Colo City). (Mrs Jeanie.)
- Mamie, bds 18 E Rio Grande.
- Bowen, see also Boughen.
- Mrs Antha E, bds 1426 Washington av.
- Ernest A, tmstr, bds 1012 S Sawatch.
- H Clinton, meatctr J W Doolen, res 428 E Del Norte. (Mrs Eunice L.)
- Ina A, student High School, bds 428 E Del Norte.
- Lucy A, res 836 E Kiowa.
- Reba A, clk Chamberlain & Brown, bds 428 E Del Norte.
- Bower Helen M, student High School, bds 904 S Cascade av.
- Henry C, grocer, 602 E Cache la Poudre, res 606 same.
- Jacob Albright, salesman Hext Music Co, res 904 S Cascade av. (Mrs Elizabeth R.)
- Waitman W, asst mgr Singer Sewing Mach Co, res 425 Grand View pl.
- Bowers Bonnie L (Pomeroy & Bowers), bds 525 N Prospect.
- Clarence W, moved to Olivet, Mich.
- Ernest D, grain, res 234 N Chestnut. (Mrs Mattie A.)
- Frankie M, bds 234 N Chestnut.
- Jacob, tmstr, res 525 N Prospect. (Mrs Eva L.)

- Bowers John K, lab, res 318 Manitou boul, Arensdale. (Mrs Jennie L.)
- Mabel E, tchr, bds 234 N Chestnut.
- Wm, moved to Boston, Mass.
- Bowers Clement E, lab, res 13 W Costilla. (Mrs Eva M.)
- Elizabeth, domestic, 1609 N Nevada av.
- Winfield E, carrier P O, res 415 E San Rafael. (Mrs Anna A.)
- Bowlby Albert L, clk Alamo Hotel.
- Bowles Mrs Alice M, dressmkr, 1002 E Costilla, res same.
- Bowman, see also Baughman and Bauman.
- Emily, domestic, 1629 N Tejon.
- Henry A, landscape gardener, res 745 N Pine. (Mrs Edna.)
- Homer, waiter McRae Cafe, bds 105 E Pike's Peak av.
- Mrs Lenora B, nurse, 221 E Cimarron, res same.
- Walter B, lab, bds 316 W Cucharas.
- Boxwell Mrs May, res 836 E Kiowa.
- Boyce John J, lab Seldomridge Bros, bds 21 S Weber. (Mrs Dorothy.)
- Boyd Alexander H, clk M L Dorr, bds 214 2d, Ivywild.
- A L, pur agt C S & C C D Ry, res Canon City, Colo.
- Edith I, bds 910 High.
- George A, phys, 914 W Huerfano, res same. (Mrs Jennie.)
- Guy S, clk I A Foote & Co, res 1712 Colorado av. (Mrs Fannie.)
- Henry, lab, bds 734 E Kiowa.
- James P, lab Glen Eyrie, res 426 Grant av (Colo City). (Mrs Hannah.)
- Jeanette L (wid McNair), res 910 High.
- John, stone mason, rms 732 Washington av (Colo City.)
- Lincoln, foreman, res 1012 Grant av. (Mrs Mary.)
- Mary (wid Samuel W), bds 1712 Colorado av.
- Rosa, waitress, 534 E Pike's Peak av.
- Boydston Anna, domestic, 743 E Columbia.
- Wm B, lab Union Ice & Coal Co, res 114 N Oak. (Mrs Lillian E.)

THE EL PASO ICE & COAL CO. "HYGIENIC ICE" PHONES 46 and 91.

Oregon Short Line

For BUTTE, HELENA, SPOKANE, TACOMA, SEATTLE AND ALL NORTHWESTERN POINTS. SEE PAGE 8.

Huffman's "If It's Here It's Right"
 EVERYTHING FOR EVERYBODY PHONE 467-B.

BOY COLORADO SPRINGS DIRECTORY. BRA 115

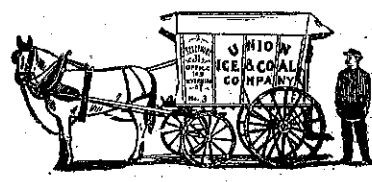

- Boyer Cleora E, bds 411 Cooper av.
- Edward E, stone mason, res 411 Cooper av. (Mrs Martha J.)
- Frances, bds 116 E Boulder.
- Boyes Thomas, gardener, 406 W 1st, Brookside, res same. (Mrs Louisa C.)
- Boyington Amanda S (wid Daniel S), bds 116 S 6th.
- Boylan Samuel H, emp Portland Mill, rms Everhart Bldg.
- Boylard Lovelace, student High School, bds 821 N Wahsatch av.
- Mrs Mary E, milliner, 105 N Tejon, res 821 N Wahsatch av.
- Boyle Mrs Annie M, ladies' furnishings, 10 1/2 E Pike's Peak av, rms 11 Reed Bldg.
- James, eng Rock Island System, bds 102 Beacon, Roswell.
- John, fireman, res 418 S 6th (Colo City). (Mrs Katherine.)
- John E, moved to Cheyenne, Wyo.
- Mrs Mabel G, clk, bds 251 Ruxton av (Manitou).
- Boyne Wm, watchman, res 418 W Pike's Peak av. (Mrs Robina T.)
- Boynton Alpheus S, res 132 Ruxton av (Manitou). (Mrs Cornelia M.)
- Frank E, sec and treas Central Electric Co, bds 2011 N Tejon.
- Harold, student Henager's Bus Coll, bds 115 E Dale.
- Harold L, stenog Central Elec Co, bds 101 N Pitkin.
- James F, pres Central Electric Co, bds 1414 N Tejon.
- Roland, student High School, bds 516 N Cascade av.
- Winfield S, broker, 27 P O Bldg, res 1414 N Tejon. (Mrs Frances S.)
- Winifred E, student, bds 1414 N Tejon.
- Boys' Club Assn and Manual Training School, 607 S Tejon.
- Bozarth Samuel, lab C S & I Ry, res 140 Manitou av (Colo City). (Mrs Mary.)
- Bracken Martha, emp Union Printers' Home, bds same.
- Bradburn Frank A, expman, res 218 W Bijou. (Mrs Clara J.)

- Bradbury Mrs Anna J, moved to Chicago, Ill.
- Ellen, furn rooms, 7 N Cascade av.
- Maude, rms 7 N Cascade av.
- Wm E, clk, rms 7 N Cascade av.
- Braden Andrew J, artist, res 814 High.
- James P, cook, rms 516 E Pike's Peak av. (Mrs Bertha P.)
- Jennie (wid Nelson), moved to Canon City, Colo.
- Jerome O, lab, res 102 Beacon, Roswell. (Mrs Ella.)
- Louis O, fireman Rock Island System, bds 102 Beacon, Roswell.
- Mabel A, bds 102 Beacon, Roswell.
- Bradfield Ralph C, City Water Commr, City Hall, res 728 E Kiowa. (Mrs Fay.)
- Bradford Lizzie, res 114 Exchange pl. & Cripple Creek Gold Mining Co, E C Sharer sec, 403 Mining Exchange Bldg.
- Bradley Edwin T, insp, res 1008 S Cascade av. (Mrs Anna T.)
- George L, billiards, 114 E Pike's Peak av, res 117 S Wahsatch av.
- James, bds 21 E Vermijo av.
- Virginia B, bds 212 E Uintah.
- Bradshaw May A (wid Walter R), res 515 S Institute.
- Raymond M, appr C M Ry, bds 617 E Fountain.
- Richard W, clk Schisler-Spicer Realty Co, res 617 E Fountain. (Mrs Ida O.)
- Sarah, domestic, 204 N Weber.
- Sarah E, deaconess Deaconess' Hospital, bds same.
- Brady Amy M, res 221 E Bijou.
- Clarence E, lawyer, 23 Giddings Bldg, res 214 E Del Norte. (Mrs Clara E.)
- Flora H, res rear 406 Manitou av (Manitou).

"RIO GRANDE LINES" FASTEST, SAFEST, BEST
 ALL POINTS NORTH, SOUTH, EAST, WEST.

"Rock Island System" FINEST AND FASTEST TRAINS TO CHICAGO AND ALL POINTS EAST.

THE EL PASO ICE & COAL CO. "HYGIENIC ICE" PHONES 46 and 91.

"SALT LAKE ROUTE" NEW LINE TO CALIFORNIA
SEE PAGE 9.

- 116 BRA R. L. POLK & CO'S. BRA
- Brady James, bds 315 W Kiowa.
—John, hlpr C M Ry, bds 414 Grant av (Colo City).
—John A, lab U S R & R Co, bds 831 Jefferson (Colo City).
—John F, lab, res 369 Manitou av (Manitou). (Mrs Elizabeth J.)
—Katherine R, bds 726 W Cucharras.
—Mack H, clk C E Bruce, bds 369 Manitou av (Manitou).
—Mrs M Belle, bds 631 Stillman.
—Peter J, foreman, res 301 Robinson (Colo City). (Mrs Margaret T.)
—Wm J, mgr Swift & Co, rms 117 S Tejon.
Bragdon Samuel, 2d hand goods, 121 E Kiowa, res Nob Hill.
Bragg Mrs Myra, dressmkr, rms 510 N Wahsatch av.
—Thomas D, tmstr, res 532 E Costilla. (Mrs Rebecca P.)
- BRAIDWOOD JOHN B.** Propr Clark Greenhouses, Wahsatch av cor Platte av, Tel Main 51, and 2402 Wood av, Tel Red 474, Store 110 N Tejon, Tel Main 28, res 806 E Platte av, Tel Main 952-B. (Mrs Carrie A.) (See right top lines.)
- Braman Isaac E, res 1315 Lincoln av (Colo City). (Mrs Eleanor M.)
Bramhill Mrs Annie, domestic Ticknor Hall.
Branau Joseph H, res 220 S El Paso. (Mrs Cora B.)
Brand Wm, oiler C M Ry, bds 1731 Washington av.
Brande G W, nurse St Francis Hospital.
Brandenburg Emil, lab, res 1015 S 5th (Colo City). (Mrs Antonea.)
—Otto J, lab U S R & R Co, res 915 S 5th (Colo City). (Mrs Mary C.)
Brandon Robert, tuner Hext Music Co, res 25 W Bijou.
Brandow Glen, driver Keystone Merc Co, rms Y M C A.
Brandt Mrs Mary, cook Spaulding House.
—George, watchmkr Zehner Jewelry Co, res 121 N Weber.
—Julius, grocer, 518 S Cascade av, res same. (Mrs Caroline M.)
Branneman Lydia, tailorress H E Sackett, bds 204 Jefferson (Colo City.)
Branson Ada C, bds 123 Tyler pl.

Braidwood Florist.

34 GREENHOUSES. 110 N. TEJON STREET. Phone 28.

- Braine Elizabeth A, student Henager's Bus Coll, bds 113 N Spruce.
—George, shoemkr, 26½ E Bijou, res 113 N Spruce. (Mrs Elizabeth G.)
Brainerd Emma B (wid Bert M), bds 118 N Weber.
Braislin Rev Edwin, moved to Burlington, N J.
Brake Freeman A, laundryman, res 111 N Oak.
- Brant Gertrude W (wid Tyler K), bds 1423 N Tejon.
—Murton J, miner, bds 515 W Platte av. (Mrs Alma.)
—Zadel D, painter, res 515 W Platte av. (Mrs Olive.)
Brassaw Samuel, lab St John & Barnes, rms 115 S Nevada av.
Bratton Isaac H, weigher, res 2516 N Weber. (Mrs Alberta.)

LISTS OF NAMES ANY TRADE OR PROFESSION. ANYWHERE. WRITE FOR PRICES. R. L. POLK & CO., Salt Lake City.

ASK FOR ORIGINAL "Manitou" TABLE WATER AND GINGER CHAMPAGNE
THE MANITOU MINERAL SPRINGS CO. Absolutely Pure and Natural Beware of Substitutes

BRA COLORADO SPRINGS DIRECTORY. BRE 117

- Braucher Allie (wid Benjamin F), res 503 E Boulder.
—Fred A, lab, bds 503 E Boulder.
Brauer, see also Brower.
—Jacob W, res 1720 S Cascade av, Ivywild. (Mrs Cora.)
—Mendes, clk Johnson Furnace & Eng Co, res Stratton Ranch.
Braum Chris, repr C M Ry (Colo City).
Braun Adia emp Kaufman & Co, bds 1420 Washington av.
—Anna, cook, 126 N Cascade av.
—Julia, furn rooms, Cheyenne Bldg.
—Milton (M Schwartz & Co), res 606 Colorado av (Colo City). (Mrs Celia.)
Brawn James, lab U S R & R Co, res 708 N Corona. (Mrs Mary V.)
Bray Mrs Della, laund, bds 308 W Platte av.
—Theodore P, stenog C S Elec Co, res 1337 N Royer. (Mrs Nellie E.)
Brayton Harrison, boarding, 1415 Colorado av.
—Lee G, patternmkr, res 119 W Mill, (Mrs Nellie.)
Brazil Thomas, eng, res 1513 Grant av. (Mrs Carrie L.)
Breer Anna F, bds 624 E Uintah.
—Flora, tchr Henager's Bus Coll, bds 624 E Uintah.
—Louise J, tchr Henager's Bus Coll, bds 624 E Uintah.
—Margaret, student High School, bds 624 E Uintah.
—Minnie H (wid Philip), res 624 E Uintah.
—Philip H, bds 624 E Uintah.
Brehaut Ernest, tchr Colo Coll, bds 611 N Tejon.
Brelsford Clarence B, tinner C M Ry, bds 1311 Grant av.
—Gustavus S, evangelist, res 1311 Grant av. (Mrs Lydia E.)
—Lulu C, bds 1311 Grant av.
—Orville A, mach C M Ry, bds 1311 Grant av.
Brenner Anna (wid George), nurse, res 807 S Nevada av.
—Mabel G, trimmer, bds 807 S Nevada av.
Brennicke Charles W, driver Wolf & Frost, res 7 N Weber. (Mrs Sarah C.)

W. I. LUCAS, BICYCLES AND SUPPLIES
129 N. TEJON ST.
PHONE MAIN 900-A.



- Brenton Ralph, student Cutler Academy, bds 1430 Colorado av.
—Wm H, asst City Eng, City Hall, res 1430 Colorado av. (Mrs Mary F.)
Bresser Harry, bds 15 Colorado av (Colo City).
Brestel John H, electr, 515½ Colorado av (Colo City), res 429 Jackson (Colo City). (Mrs Mary.)
Brethe Angele, domestic, 16 W Dale.
Brett Horace, carp, res 210 N Institute.
Brewer, see also Bruer.
—Mrs Addie, res 226 N Tejon.
—Anderson F, emp S M Thompson, res 157 Osage av (Manitou). (Mrs L Maude.)
—Benn, pres and treas Benn Brewer Brick Co, contr, Mesa rd 2 miles e of Glen Eyrie, res same. (Mrs Marie.)
—Benn Brick Co, Benn Brewer pres and treas, Marie Brewer sec, w end Wheeler av (Colo City).
—Charles M, fruit, res 915 W Pike's Peak av. (Mrs Flora A.)
—Charles W, lab, res 720 N Institute. (Mrs Lucy J.)
—Charlotta, domestic, 1421 Wood av.
—Frank M, tmstr, res 823 E Kiowa. (Mrs Mattie T.)
—Grace E, tchr San Luis School, bds 616 N Weber.
—Henrietta L (wid Thomas), res 703 N Spruce.
—Henry O, lab, bds 720 N Institute.
—Lee J, lab, bds 703 N Spruce.
—Mrs Marie, sec Benn Brewer Brick Co, res Mesa rd 2 miles e of Glen Eyrie.
—Pearl W, lab, res 934 Lincoln av (Colo City). (Mrs Maude.)
—Tillman, lab, bds 703 N Spruce.

R. FORESTER
425-427 DOOLY BLDG., SALT LAKE CITY.
814 EQUITABLE BLDG., DENVER.
MEMBER AMERICAN INSTITUTE MINING ENGINEERS; MEMBER OF MINING INSTITUTE OF SCOTLAND; F. E. S. OF EDINBURGH; MEMBER OF FEDERATED INSTITUTE MINING ENGINEERS; ADVISORY CORRESPONDENT OF G. E. EXPLORATION CO. OF LONDON; MEMBER COLORADO SCIENTIFIC SOCIETY.

Circulars Addressed R. L. Polk & Co. SALT LAKE CITY. WRITE FOR RATES.



SOUTH END BOARDING & LIVERY STABLE.
BURTON SLINKER. Propr.
 Phone, Main 76. 426 S. Tejon Street.



118

BRE

R. L. POLK & CO'S.

BRI

CALL
442-B
THE SINTON DAIRY CO.
 419 S. EL PASO.

Brewerton Kezia (wid Charles), bds 1510 N Weber.
 Brewington Albert B, mining, bds 827 High.
 —Edith, music tchr, 827 E High, bds same.
 —Erastus B, broker, res 827 High. (Mrs Almira S.)
 —Frank, oil, res 209 E Moreno av. (Mrs May H.)
 —Mrs Louise, bds 514 N Cascade av.
BREWSTER REV BENJAMIN, Rector Grace Episcopal Church, res 329 N Nevada av, Tel Main 1017-A. (Mrs Stella Yates.)
 —Merton, moved to North Yakima, Wash.
 —Oliver S (Pick & Brewster), res 914 Cheyenne rd. (Mrs Rose A.)
 Briarhurst, on car line nr Manitou.
 Brice, see also Bryce.
 —Wm B, carrier P O, res 7 Washington av (Colo City). (Mrs Anna M.)
 Bridge John, foreman, rms 315 E St Vrain.
 Bridges Albert F, mgr Straws Ptg Co, 226 E Vermijo av, res 230 S Weber. (Mrs Ada C.)
 —Lela R, tchr Whittier School, rms 902 Jefferson (Colo City).
 Bridgeford Ester, coachman, 1327 N Tejon.
 Brigg Joanna L, cashr Antlers Hotel.
BRIGGS ALBERT B, Auditor Colo Title & Trust Co, bds Alta Vista Hotel.
 —Anna T, music tchr, 1625 S Nevada av, Ivywild, bds same.
 —Benjamin A, supervisor Bridges and Bldgs C S & C C D Ry, res 418 E Yampa. (Mrs Juliette.)

BRIGGS CHARLES B, Locksmith, Rubber Stamps, Seals, Repairing of all Kinds, 110 E Huerfano, Tel Main 689-A, rms 122 E Cucharras.
 —Charles S, lab Union Ice & Coal Co, bds 109 W Vermijo av.
 —Edwin L, civ eng, res 1723 Colorado av. (Mrs Bessie G.)
 —George A, cond C M Ry Co.
 —James A, foreman Union Ice & Coal Co, res 109 W Vermijo av. (Mrs Permilia F.)
 —James O, lab C S Z Gardens, bds 109 W Vermijo av.
 —John C, furn rooms, 222 N Tejon. (Mrs Alice.)
 —Reginald J, bkpr, bds 120 N Walnut.
 —Wm D, brkman, res 16 S Walnut. (Mrs Rosa C.)
 Brigham Arthur G, died Oct 11, '05, age 41.
 —Augustus P, res 120 E Espanola. (Mrs Marion Ely.)
 —Jessie M (wid Arthur G), res 8 Hazel av, Broadmoor.
 —Ruth F, student, bds 1220 N Nevada av.
 —Mrs Sarah F, res 316 E Platte av.
 —Sylvia S, bds 1220 N Nevada av.
 —Thomas S, res 1220 N Nevada av.
 —Vernon T, student Colo Coll, bds 316 E Platte av.
 Bright Andrew J, foreman, res 136 Ute av (Manitou). (Mrs M Amelia.)
 —Clarence L, student, bds 136 Ute av (Manitou).
 —K Easton, real est, res 1141 Lincoln av (Colo City). (Mrs Mary M.)
 —Mrs Mary M, artist, 1141 Lincoln ave (Colo City), res same.
 Briley Wm F, waiter, res 408 N Pine. (Mrs Lulu.)
 Brilliant Gold Mining Co, F W Wierber sec, 30 Midland Bldg.
 Brim Roy C, clk A M Mason, bds 207 N Corona.
 Brimmer Albert, blksmith H C Loesch, rms 217 E Huerfano. (Mrs Emma.)
 Brinegar Bessie, clk P O (Colo City), bds 812 Lincoln av (Colo City).
 —Edward L, carp, res 812 Lincoln av (Colo City). (Mrs Lizzie.)
 —Myrtle, opr Home Tel Co, bds 812 Lincoln av (Colo City).

LISTS OF NAMES

ANY TRADE OR PROFESSION.
 ANYWHERE.
 WRITE FOR PRICES.
R. L. POLK & CO., Salt Lake City,

BRI

COLORADO SPRINGS DIRECTORY.

BRO

119

Brinegar Russell A, hlpr C M Ry, bds 812 Lincoln av (Colo City).
 Briner Doris, emp Glockner Sanatorium.
 Briney Bertha G, student Henager's Bus Coll, bds 324 N Wahsatch av.
 —Clarence E, lab Pike's Peak Floral Co, res 912 N El Paso. (Mrs Ida F.)
 —Mabel V, student High School, bds 324 N Wahsatch av.
 —P Lorn (Briney & Northup), res 324 N Wahsatch av. (Mrs Flora A.)
BRINEY & NORTHUP (P L Briney, A S Northup), Real Estate Exchange, Large Farming Tracts a Specialty, 3 Exchange Bank Bldg, Tel Main 1143-A.
BRINK COFFEE CO THE, S P Ford Propr, Coffee Roasters, Teas, Spices, Extracts and Baking Powder, 125 N Tejon, Tel Main 779.
 —Cora S (wid George), res 332 N Tejon.
 Brinker Rev John H, pastor St Mary's Catholic Church, res 524 Robinson (Colo City).
 Brinkerhoff Carrie E, bds 135 Ute av (Manitou).
 —John C, res 135 Ute av (Manitou). (Mrs Mary A.)
 Brinker Ellen T, res 2 E Boulder.
 —Nannie R, bds 211 E Cucharras.
 Briscoe Mrs Mamie, tchr Colo Coll, bds 801 N Weber.
 —Robert S, bds 801 N Weber. (Mrs Mamie.)
 Bristol School, Walnut n w cor Bristol.
 Britt Bessie L, bds 1202 N Institute.
 —Richard M, res 1202 N Institute. (Mrs Rhoda C.)
 Brittain Edith, domestic, 1215 N Nevada av.
 Brittell Elnora, bds 10 N 2d (Colo City).
 —Wm, lab, res 10 N 2d (Colo City).
 Britton Ernest, clk Dickey Grocery & Baking Co, res 409 E Platte av.
 —Jennie, tchr, bds 1012 N Walnut.
 —Stanley J, carrier P O, res 1012 N Walnut.
 Broadus Lena A, student Colo Coll, bds McGregor Hall.

BROADMOOR DAIRY, John L Hutchison Propr, Office 64 P O Bldg, Tel Main 639-B.
 —Casino, 5 miles s w of P O.
 —Electric Light Plant, Bert E Beals mgr, Broadmoor.
 —Green Houses, Stephen Clarke propr, Lake Circle, Broadmoor.
 —Hotel & Casino, Broadmoor Land Co proprs, Wm A Bailey lessee, e of Cheyenne Lake, Broadmoor.
 —Land Co, John Greenough pres, Duncan Chisholm mgr, proprs Broadmoor Hotel and Casino, 4 1/2 E Pike's Peak av.
 Broadston Hannah (wid Henry), res 318 Main, Roswell.
 Brockey Isabel A, student, bds 217 Lincoln av (Colo City).
 —Robert C, eng, res 217 Lincoln av (Colo City). (Mrs Maggie.)
 Brockhurst Henry W, bds Capitol Hill av nr Ruxton av (Manitou).
 —Wm, clk County Assessor, res Capitol Hill av nr Ruxton av (Manitou). (Mrs Ann.)
 Brockman Frank, brkman C M Ry, res 1801 Colorado av. (Mrs Kate.)
 —Oswell E, tmstr Union Ice & Coal Co, res 516 E Cimarron. (Mrs Lena J.)
 —Samuel B, tmstr, bds 516 E Cimarron.
 Brockus Richard P, lab C S Elect Co, res 2409 N Tejon. (Mrs Clara B.)
 Brockway Celia, domestic, 514 N Cascade av.
 —Benjamin, emp J B Braidwood, res rear 231 N Hill.
 —John D, porter, res 234 W Huerfano. (Mrs Laura.)
 —Louisa, died Nov 2, '05, age 46.
 Broden Mrs Bessie, res 1516 N Tejon.
 Brodey James, runner Antlers Hotel.
 Brodsky Noah, clk Bissell-Macy Drug Co, res 403 S Tejon.
 Brody Romona, student High School, bds 214 E Del Norte.
 Broege August F, tailor, res 226 N Weber.
 —Fred G, clk Brown W P & Paint Co, bds 226 N Weber.
 —Orpha R, bds 226 N Weber.

THE EL PASO ICE & COAL CO.
 "HYGIENIC ICE"
 PHONES 46 and 91.

TAKE THE COLORADO MIDLAND RAILWAY
 FOR ALL WESTERN POINTS. See Page 10.

"Rock Island System" FINEST AND FASTEST TRAINS TO
CHICAGO
 AND ALL POINTS EAST.

"RIO GRANDE LINES"
FASTEST, SAFEST, BEST
 ALL POINTS
NORTH, SOUTH, EAST, WEST.

"SALT LAKE ROUTE" NEW LINE TO CALIFORNIA

SEE PAGE 9.

120 BRO R. L. POLK & CO'S. BRO

THE EL PASO ICE & COAL CO.
"HYGIENIC ICE"
PHONES 46 and 91.

- Broeker Henry W, janitor, res 720 E Cucharras. (Mrs Anna E.)
- Brohlin Andrew, moved to Denver.
- Brokie Robert C, eng, res 217 Lincoln av (Colo City). (Mrs Maggie.)
- Bromagem J Morton, actor, res rear 221 E Cucharras. (Mrs Hattie E.)
- Roy C, moved to Tacoma, Wash.
- Bronson George E, foreman Rock Island System, res 220 Beacon, Roswell. (Mrs Jennie C.)
- George M, fireman Rock Island System, res 224 Berkley, Roswell. (Mrs Belle.)
- George W, died Dec 9 '05, age 25.
- J Schuyler, horse radish mnfr, 830 E Moreno av, res same. (Mrs S Ella.)
- Lillian M, bds 220 Beacon, Roswell.
- Rhoda E (wid Elisha), bds 1623 N Weber.
- Brooke Mary A, art needlework, Antlers Hotel, bds same.
- Brooker Mary (wid Sylvester), res 1625 Colorado av.
- Mittie J (wid Charles A), bds 219 N Institute.
- Brooks Alfred L, millman U S R & R Co, res 910 Colorado av (Colo City). (Mrs Myrtle.)
- BROOKS ARTHUR CHARLES**, Driver Sinton Dairy Co, res 724 E Cimarron.
- Byron, student, rms 320 E Costilla.
- Charles A, brklyr, bds 931 Jefferson (Colo City).
- Claude D, bds 233 S Wahsatch av. (Mrs Effie M.)
- Rev Crayton S, pastor First Christian Church, res 116 E Boulder. (Mrs Bettie F.)
- Daniel J, moved to Fowler, Colo.
- Edward, student Central Bus Coll, bds 214 S Weber.
- Mrs Effie, res 111 S Weber.
- Eliza (wid John), res 931 Jefferson (Colo City).
- Hon Franklin E (Lunt, Brooks & Willcox), U S Congressman, res 1324 N Nevada av. (Mrs Sara C.)
- Herbert L, clk Wulff-Sullivan Shoe Co, bds 233 S Wahsatch av.
- Brooks Jesse N, moved to Ft Morgan, Colo.
- John A, lab U S R & R Co, bds 931 Jefferson av (Colo City).
- John W, lab, res 424 E Del Norte. (Mrs Jessie.)
- Oliver, scavenger, res 546 E Moreno pl.
- Richard, miner Danville Coal Mine, res Danville Coal Mine. (Mrs Chaney.)
- Thomas A, elev opr Giddings Bldg, bds 424 E Del Norte.
- Wm, carp, bds 312 Cheyenne boul, Ivywild.
- Brookside Hotel, Mrs Dolilah E Knight propr, 934 Colorado av (Colo City).
- Water Co, J H Breuning sec, 61 Bank Blk.
- Brosnihan Mrs Clara, moved to Chicago, Ill.
- Brosso Benjamin, brkman, res 108 Colorado av (Colo City). (Mrs Carrie.)
- Mrs Carrie, emp Elite Laundry, res 108 Colorado av (Colo City).
- Henry, eng Rock Island System, res 222 Beacon, Roswell.
- Wm M, eng Rock Island System, res 219 Beacon, Roswell. (Mrs Emma A.)
- Brother Jonathan Mining Co, F H Gay, sec, 22 Bank Blk.
- Brounger Bessie, nurse Glockner Sanatorium.
- Broughton Cordelia (wid Richie), res 311 Grand av (Colo City.)
- Brovsky Joseph A, lab, bds 506 Main (Colo City.)
- Brower, see also Brauer.
- Lizzie, dressmkr, 1016 Modes (Colo City), res same.
- Rosa, smstrs, bds 1016 Modes (Colo City).
- Brown, see also Braun.
- Ada G, student, bds 724 E Huerfano.
- Agnes, stenog C R I & P Ry, bds 34 W Bijou.
- Alfred, patternmkr C M Ry.
- Archibald M, stone mason, bds 231 S El Paso. (Mrs Helen.)

Oregon Short Line

For BUTTE, HELENA, SPOKANE, TACOMA, SEATTLE AND ALL NORTHWESTERN POINTS. SEE PAGE 8.

J. B. BRAIDWOOD, FLORIST, Wedding and Party Decorations.

34 GREENHOUSES. 110 N. TEJON STREET. PHONE 28.

BRO COLORADO SPRINGS DIRECTORY. BRO 121

- Brown August, painter, res 731 N Pine. (Mrs Agnes M.)
- Benjamin B (Brown & Neely), res 141 Grand av (Manitou). (Mrs Estella.)
- Benjamin W, clk P O, bds 315 E Yampa.
- Bertha I (wid James H), stenog Mining Investor, bds 525 N Wahsatch av.
- Bethany, student, bds n s Mesa av 1 e of Hazel av, Broadmoor.
- Burton B, clk Brown & Neely, bds 141 Grand av (Manitou).
- Carrie B (wid Charles), bds 409 Ehrlich (Colo City).
- Catherine (wid Charles C), res 825 N Wahsatch av.
- Charles, sec Cahn Lumber Co, res 1314 Colorado av. (Mrs Lizzie M.)
- Charles A, lab, res 1232 N El Paso (Mrs Ida.)
- Charles E, real est, res n s Mesa av 1 e of Hazel av, Broadmoor. (Mrs Beulah.)
- Christine S, moved to Los Angeles.
- Christopher, res 1210 Grant av. (Mrs Linnie.)
- Mrs Clara L, res 2005 Parker.
- Clarence V, student, bds 141 Grand av (Manitou).
- Clarence W, chainman City Eng, bds 504 W San Rafael.
- Clyde A, switchman, bds 1629 Midland av.
- Corney (wid Joseph), res 521 S 2d (Colo City.)
- BROWN COMMISSION CO** (Clarence Underhill, Ernest B Marsh Jr), Wholesale Fruits and Product, 1-3 E Huerfano and 101-103-105 S Cascade av. Tels Main 41 and 20.

O. W. LOVAN
REAL ESTATE
AND LOANS.
Phone Main 725-A.
122 E PIKE'S PEAK AVE.

W. F. CLARK, WALL PAPER and PAINTS.
17 S. CASCADE AVENUE. Office Tel. 252-B; Residence Tel. 1077-B.

THE ANTLERS HOTEL,
THOROUGHLY FIREPROOF THROUGHOUT.
Every Modern Convenience.
Banquets and Balls a Specialty.
BEST RESTAURANT IN CITY.

- Brown Cosby L, tchr Washington School, bds 327 N Weber.
- Daisy, clk China Jim, bds 34 W Bijou.
- David, waiter F E Stokes, bds 128 E Pike's Peak av.
- David C, bds 104 E 2d, Lihue.
- Edward, lab, res 939 N Walnut. (Mrs Addie.)
- Edward A, rancher, res 1025 Monroe (Colo City). (Mrs Edna I.)
- Elizabeth, clk, rms 315 E Yampa.
- Ella, housekpr, 415 N Nevada av.
- Mrs Ella, confectr, 317 Manitou av (Manitou), res 368 same.
- Estella E, student High School, bds 724 E Huerfano.
- Esther, clk C S D G Co, bds 231 Water.
- Ethel, student, bds 521 S 2d (Colo City).
- Ethel C, tchr Garfield School, rms 315 E Yampa.
- Florence E (wid Henry A), res 402 E San Rafael.
- Frank, emp Portland Mill, rms 730 Colorado av (Colo City).
- Fred J, tailor, 21 N Tejon, res 728 N Corona. (Mrs Elizabeth.)
- General J, res 368 Manitou av (Manitou). (Mrs Ella.)
- George A, tmstr, res 820 Conejos. (Pearl I V.)
- George L, motorman C S & I Ry, res 934 E Cimarron. (Mrs Nora A.)
- George W, carpetlyr, res 1028 E Cache la Poudre. (Mrs Clara P.)
- George W, switchman, res 1629 Midland av. (Mrs Alice.)
- George W, ticket clk Union Depot, rms 523 E Pike's Peak av.
- Gratia M, domestic, rms 209 E Huerfano.

H. A. SCURR, REAL ESTATE AND LOANS.
CHATEL LOANS WANTED.
HOUSES FOR RENT.
Phone 1582 Red. 20 S. TEJON ST.

THE ELECTRIC SIGN AS AN ADVERTISING MEDIUM BRINGS THE BEST RESULTS.
THE COLORADO SPRINGS ELECTRIC CO. 107 E. KIOWA ST.

122 BRO R. L. POLK & CO'S. BRO

**COTTEN & TERRILL,
LOANS**
AT LOWEST RATES.
23 1/2 N. TEJON ST. Tel. 209.

Brown Harry G, stockman Garden Ranch, bds same.
—Helen F, student High School, bds 825 N Wahsatch av.
—Henry, printer, rms 117 1/2 S Tejon.
—Henry D, student, bds 7 W Fountain.
—Henry H, tel opr, res 7 W Fountain. (Mrs Nina.)
—Homer C, watchman, res 811 Jackson (Colo City). (Mrs Sarah E.)
—H Jennie, rms 209 E Rio Grande.
—James, milker Broadmoor Dairy.
—Mrs Jennie, res 103 E Huerfano.
—Jesse B, lab, bds 535 E Moreno pl.
—Jessie (wid James), res 34 W Bijou.
—Jessie M, student High School, bds 715 E Kiowa.
—John A, lab D & R G R R, res 323 S Tejon. (Mrs Lyle M.)
—John B, lab, res 814 Lincoln av (Colo City). (Mrs Lizzie M.)
—John E, porter, res 103 E Huerfano. (Mrs Jennie.)
—John G, florist F F Crump, res 627 E Uintah.
—John J, chef Tucker's Rest, rms 325 E Huerfano.
—John L, clk E R Worster, res 724 E Huerfano. (Mrs Cornelia E.)
—John M, solr O E Hemenway, res 320 E Huerfano. (Mrs Effie.)
—Mrs Kate, res 504 W San Rafael.
—Katherine C, bds 1626 Wood av.
—Lewis P, student Colo Coll, rms 219 E Yampa.
—Lillian M, clk C A Hibbard & Co, bds 34 W Bijou.
—Mrs Lizzie E, bds 809 W Huerfano.
—Lorain H, student, bds 402 E San Rafael.
—L Gordon (Martin, Blackman & Brown), res 801 N Nevada av. (Mrs Muriel P.)

Brown Mabel F, student High School, bds 402 E San Rafael.
—Mabelle, bds 141 Grand av (Manitou).
—Maggie A (wid Wm K), res 231 Water.
—Margaret, domestic, 1228 Wood av.
—Margaret L, tchr, res 408 E Bijou.
—Marianna, registrar Colo Coll, bds McGregor Hall.
—Mary, stenog H F Avery, bds 318 E St Vrain.
—Mrs Mary E, nurse, res 11 E Fountain.
—Mary F, tchr Columbia School, bds 1626 Wood av.
—Mary W, res 6 Pelham pl.
—Maude M, student Central Bus Coll, bds 724 E Huerfano.
—Munro S, student Central Bus Coll, bds 1431 N Tejon.
—Mrs M Jennie, laundress, res 518 S Wahsatch av.
—Nellie, bds 1314 Colorado av.
—Netta M, bds 1028 E Cache la Poudre.
—Nina E, student High School, bds 1314 Colorado av.
—Ord W, farmer, res 1014 S 5th (Colo City). (Mrs Annie.)
—Patrick, eng Rock Island System, bds 2228 Rock Island av.
—Robert, bds 220 S El Paso.
—Robert, clk, rms 505 S Cascade av.
—Robert W, switchman, bds 1629 Midland av.
—Ross R, messr, bds 724 E Huerfano.
—Rowena, rms 315 E Yampa.
—Roxie (wid Frank), res 114 E Del Norte.
—Samuel W, carp, res 1025 N Walnut. (Mrs Mabel G.)
—Solomon F, poultry breeder, 622 Holly, res same. (Mrs Malsina.)
—Thomas C, farmer, bds 715 E Kiowa. (Mrs Nancy.)
—Thomas J, dairy, 104 E 2d, Lihue, res same. (Mrs Sally D.)
—Thomas J, produce, res 715 E Kiowa. (Mrs Lillie B.)
—Thomas W, bds 104 E 2d, Lihue.

OUR PRINTING is up-to-Date.
PIKE'S PEAK PRINTING CO.
10 1/2 E. Huerfano St. Second Floor.

PASTER & BLOOD

CARPENTERS AND CONTRACTORS.
Shop, 4 E. Kiowa St. Telephone 801-A.

BRO COLORADO SPRINGS DIRECTORY. BRU 123

BROWN WALL PAPER & PAINT CO THE, C H Hedrick Pres, Foreign and Domestic Wall Paper, Paints, Oils and Glass, House Painting and Sign Writing, Artistic Picture Framing, 212 N Tejon, Tel Main 728-B.
—Wallace K, bds 231 Water.
—Walter, lab, bds e s Main 2 n of Platte av.
—Walter, mach C S & C C D Ry, res 414 S Cascade av.
—Walter A (Chamberlain & Brown), res 2128 N Nevada av. (Mrs Lavena K.)
—Walter C, student Central Bus Coll, rms 117 S Weber.
—Wm, res 326 Hagerman (Colo City).
—Wm, lab, bds 124 Main (Colo City). (Mrs Anna.)
—Wm, lab, res 306 Monroe (Colo City).
—Wm C, mach C S & C C D Ry, res 306 Hagerman (Colo City). (Mrs Stella A.)
—Wm I, mach, bds 306 Monroe (Colo City).
—Wm M, lab, bds 231 S El Paso.
—Wm M, mgr Home Tel Co, 8 S 5th (Colo City), res 925 Jefferson (Colo City). (Mrs Sarah H.)
—Wm R, driver El Paso Ice & Coal Co, bds 821 N Wahsatch av.
—Wm W, tinner, bds 145 Manitou pl (Manitou). (Mrs Emma I.)
—Wilson E, miner Danville Coal Mine, rms same.
—Winifred, rms 315 E Yampa.
—W Royal, student High School, bds 809 W Huerfano.
BROWN & NEELY (B B Brown, A F Neely), Choice Fancy and Staple Groceries, 108 Ruxton av, (Manitou), Tel Manitou 5-A.
Browne Anna, cook, 1806 N Cascade av.
BROWNE CLARENCE S, Gen Agt Colorado Midland Ry, V-Pres Anthony Motor & Mfg Co, 9 N Tejon, res 1346 N Weber, Tel Black 223.
—Eli C, lab, res 415 E Yampa. (Mrs Sarah C.)
—Margaret, prin Bancroft School, bds 232 Lincoln av (Colo City).

ST. VRAIN
LIVERY AND BOARDING BARN.
GOOD RIGS AND
ACCOMMODATING MEN.
19 E. ST. VRAIN ST. PHONE, MAIN 86.

Browning Frederick M, lab, res 120 W Rio Grande.
—John W, farmer, bds 120 W Rio Grande.
Brownlee Lora, music tchr, 18 N 5th, bds same.
Brownlie John P, foreman U S R & R Co, res 218 Jefferson av (Colo City). (Mrs Alice.)
Brownyar Joseph E, res rear 167 Ute av (Manitou).
Broxey Katherine, domestic, 222 E Jefferson.
Broyles Galen N, woodwkr Newton Lbr & Mfg Co, res 312 N Sheridan av. (Mrs Letah A.)
Bruce Charles E, grocer, 114 Ruxton av (Manitou), res 147 Manitou pl (Manitou).
—Edward L, waiter Elks Club, res 622 E Dale. (Mrs Sophia.)
—Gustin, bds 227 N Prospect.
—James H, clk H F Avery, res 227 N Prospect.
—Mrs Sophia, cook 428 N Weber, res 626 E Dale.
BRUDERLIN HENRY C, Sec and Treas Davis & Mueth Catering Co, res 518 N Cascade av.
Bruening Alvin J, student High School, bds 222 Cheyenne rd, Ivywild.
—Arthur L, student, bds 222 Cheyenne rd, Ivywild.
—Emma E, student Central Bus Coll, bds 222 Cheyenne rd, Ivywild.
—John H, sec Brookside Water Co, res 222 Cheyenne rd, Ivywild.
—Wm H, driver Broadmoor Dairy, bds 222 Cheyenne rd, Ivywild.
Bruer, see Brewer.
Brundage Bert B, eng C S & C C D Ry, res 726 S Sahwatch. (Mrs Aleta.)

"Rock Island System" FINEST AND FASTEST TRAINS TO CHICAGO AND ALL POINTS EAST.

THE EL PASO ICE & COAL CO. "HYGIENIC ICE" PHONES 46 and 91.

"RIO GRANDE LINES" FASTEST, SAFEST, BEST
NORTH, SOUTH, EAST, WEST.

THE CLUB STABLES. Livery and Boarding and Saddle Horses.

ROBINSON & TABER, Proprs.

1411 N. Tejon Street.

Phone 909.

E. R. TABER, Mgr.

124

BRU

R. L. POLK & CO'S.

BUO

Bruner Arthur S, bds 214 E Dale.
 —Harry D, clk, res 1018 E Boulder.
 (Mrs Henrietta I.)
 Brunner Frank H, moved to Pueblo,
 Colo.
 —Ida M (wid Joseph K), res 112 Sum-
 mit.
 —John H, bkpr Colo Title & Trust Co,
 bds 112 Summit.
 —Joseph K, died Feb 16, '06, age 50.
 —J Key, student Cutler Academy, bds
 112 Summit.
 —Lina D, student Colo Coll, bds 112
 Summit.
 —May student bds 112 Summit.
 Brunson Lucy L (wid Thomas C), res
 218 N Weber.
 —Lucy T, bds 218 N Weber.
 Brush Iven, tmstr, bds 803 Lincoln
 av (Colo City).
 —John, lab, bds 803 Lincoln av (Colo
 City).
 —John M, res 803 Lincoln av (Colo
 City). (Mrs Mary E.)
 Brushwood Hubert W C, lab, bds 531
 S El Paso. (Mrs Grace.)
 —John A, porter, res 531 S El Paso.
 (Mrs Lulu.)
 Brusoe Edward E, carp, res 5 W
 Moreno av. (Mrs Kittie A.)
 Bruton Wm S, tel opr C S & C C D
 Ry, res 713 S Sierra Madre. (Mrs
 Nettie F.)
 Bryan George, res rear 117 W Cos-
 tilla.
 —Pearl M, hostler C S & C C D Ry,
 res 303 W Kiowa.
 —Samuel J, brkman C M Ry, res 309
 N 3d (Colo City). (Mrs Stella.)
 —Samuel W, res 523 E Bijou. (Mrs
 Estella.)
 Bryant Anna T, housekpr, 416 E Uin-
 tah.
 —Byron H, civ eng, res 1427 N Cas-
 cade av.
 —Charles, res 144 Deer Path av
 (Manitou). (Mrs Lena.)
 —Edward M, bds Mayhurst Resort.
 —Ellen N (wid Silas W), res 1624
 Midland av.
 —Fred B, mgr City Package Delivery,
 17 N Tejon, res 519 N Weber.
 (Mrs Glenna R.)
 —George H, emp C S Elect Co, res
 216 Colorado av. (Mrs Mary A.)

Bryant Henry C, lab, res rear 117 W
 Costilla.
 —Jesse, eng Model Laundry, bds 1624
 Midland av (Manitou).
 —Joseph A, watchman Manitou & P
 P Ry, rms 216 Colorado av (Colo
 City).
 —Mrs Mary L, bds 504 E St Vrain.
 —Robert, bartndr Driving Club, rms
 418 E Cucharras.
 —Walter B, student, bds 1427 N Cas-
 cade av.
 Bryce, see also Brice.
 —Maude B (wid Charles H), stenog,
 rms 223 E Platte av.
 Bryson George M, architect, 313 Hag-
 erman Bldg, rms Y M C A.
 —Robert C, died Nov 17, '05, age 56.
 —Wm M, moved to Wichita, Kas.
 Buchanan, see also Buchannon.
 —Mrs Cora, clk Kaufman & Co, res
 1232 Colorado av.
 —Forrest, cook, 614 N Nevada av.
BUCHANAN OWEN A, Mgr Depot
 Hotel, opposite D & R G Depot.
 —Terry N, clk McRae Cafe, bds 1232
 Colorado av.
 —Wm D, cond C S & I Ry, rms Hotel
 Ormonde.
 Buchmann, see also Bachman, Boch-
 mann and Buckman.
 —Max, moved to Alamosa, Colo.
 —Otto E, foreman Elite Laundry, res
 1420 N El Paso. (Mrs Sarah A.)
 Buck Rev Amandus D, res 167 Ute
 av (Manitou). (Mrs Flora A.)
 —George C, draftsman Sawyer &
 Garstin, res 1342 N El Paso. (Mrs
 Margaret E.)
 —Israel P, res 824 E Cucharras. (Mrs
 R Rosella.)
 —Ruth A, student, bds 167 Ute av
 (Manitou).
 —Samuel H, clk C S Elect Co, bds
 824 E Cucharras.
 Buckeye Gold Mining Co, E S John-
 son sec, 67 P O Bldg.
 Buchannon, see also Buchanan.
 —Carrie, bds 416 Robinson (Colo
 City).
 —George F, mach, res 416 Robinson
 (Colo City). (Mrs Fannie E.)
 Buckhorn Gold Mining Co, N S Gan-
 dy sec, 512 Mining Exchange
 Bldg.

“HYGIENIC ICE”
THE EL PASO ICE & COAL CO.
PHONES 46 and 91.

Trade & Professional Lists Furnished

WRITE FOR PRICES. R. L. POLK & CO. SALT LAKE CITY.

Burgess, 112 N. Tejon St.

HOME MADE BREAD AND ROLLS.

BUO

COLORADO SPRINGS DIRECTORY.

BUM

125

Buckles Henry E, bds 540 E Pike's
 Peak av.
 —Mrs Minnie B, dressmkr, 540 E
 Pike's Peak av, res same.
 Buckley Edward, rms 1030 Colorado
 av. (Mrs Ellen.)
 —Rhoda W (wid James), bds 119 Ty-
 ler pl.
 —Wm A, painter C M Ry, res 331
 Jefferson (Colo City). (Mrs
 Dretta L.)
 Buckman, see also Bachman, Boch-
 mann and Buchmann.
 —George R (Wm P Bonbright & Co),
 sec El Paso Club, res 921 N Ne-
 vada av. (Mrs Gertrude.)
 Buckmiller, Mrs Elizabeth, res 840 E
 Kiowa.
 —Laura G, bds 840 E Kiowa.
 Buckner Eva C (wid Edward), clk
 Anna Bethman, res 205 S Ne-
 vada av.
 —Garrett H, porter Democratic Club,
 bds 205 S Nevada av.
 —Robert, porter Colorado Social Club,
 res 424 E Cucharras. (Mrs Lucy
 V.)
 —T Bernard Jr, asst Sawyer & Gar-
 stin, rms 1302 Washington av.
 Budd Wm, foreman rms 1331 Wash-
 ington av.
 —Wm G, res 1513 Colorado av. (Mrs
 Lucy.)
 Bucker Louis H, carp, res 911 E Ver-
 mijo av. (Mrs Mina.)
 Buell Charles R, barber J R Gillespie,
 and furn rooms, 517½ Colorado
 av (Colo City). (Mrs Lucy C.)
 —David B, res 224 Washington av
 (Colo City). (Mrs Mary L.)
 —Frank C, painter, bds 224 Wash-
 ington av (Colo City).
 Buena Vista Gold Mining Co, J R
 Young sec, 403 Mining Exchange
 Bldg.
 Buergelein Wm R, millman, res 823
 Lincoln av (Colo City). (Mrs
 Mary.)
 Buester John M, res 419 E Huerfano.
 (Mrs Anna.)
 Buffington Nathaniel, clk C S & C C
 D Ry, res 1303 N Wahsatch av.

Bugard Lillian, pantry girl Antlers
 Hotel.
 Buggs Alice, domestic, rms 321 E
 Cimarron.
 —Walter, driver Pike View Coal Mine,
 res Pike View. (Mrs Alice.)
 Buhler Mathias G, express, 414 Colo-
 rado av (Colo City), res same.
 (Mrs Indiana G.)
 Buhoup Olive A, student Colo Coll.
 Buhr Wm, driver Wolf & Frost, rms
 120 S Nevada av.
 Building Labor Hall, 10 E Huerfano.
 Bulkley Arthur A, linotype opr, res
 14 E Boulder.
 —Orren H, carp, res 1728 Midland av.
 (Mrs J Ellen.)
 —Royal, bds 1728 Midland av.
 Bull Frog Nugget Mining Co, F H
 Dunnington sec, 34 Bank Blk.
 —Sunset Gold Mining Co, E P Shove
 sec, 509 Mining Exchange Bldg.
 Bull Hattie, clk W R McCoy, rms 514
 N Wahsatch av.
 —Hill & Straub Mt Gold M & M Co,
 F M Woods sec, 407 Mining Ex-
 change Bldg.
 Bullis Adda May, died Oct 13, '05,
 age 38.
 —Wm, fireman C & S Ry, bds Santa
 Fe Hotel.
 Bullock Claude J, city circulator Ga-
 zette, bds 522 W San Rafael. (Mrs
 Margaret.)
 —Horace, ins, res 217 E Uintah. (Mrs
 Ada M.)
 —Horace G, res 1620 Washington av.
 (Mrs Clara E.)
 —Katherine, bds 169 Ruxton av (Man-
 itou).
 Bumgardner Asa, rancher, bds 11 E
 Fountain. (Mrs Adrena M.)
 —Maggie (wid Forrest H), artist, 209
 N 8th (Colo City), res same.
 Bumstead Francis E, plumber, 319 E
 Dale, res same. (Mrs Minnie J.)
BUMSTEAD FRANK F (Frank F
 Bumstead & Co), res 1134 Glen
 av. (Mrs Daisy M.)

425-427 DOOLY BLDG., SALT LAKE CITY.

R. FORRESTER
MINING ENGINEER AND GEOLOGIST.
MAKES REPORTS ON MINES.
814 EQUITABLE BLDG., DENVER.

Trade & Professional Lists Furnished

WRITE FOR PRICES. R. L. POLK & CO. SALT LAKE CITY.

THE HOUSTON LUMBER CO.

18 to 30 W. Vermijo Ave. BUILDERS' HARDWARE,
Tel. Main 102. LUMBER and PLASTERING MATERIAL.

126 BUM R. L. POLK & CO'S. BUR

KENTUCKY STABLES
SADDLE HORSES
AND DIVIDED SKIRTS FOR LADIES.
121 E. BIJOU ST. Phone 588.

BUMSTEAD FRANK F & CO
(Frank F Bumstead), Machinists
and Novelty Works, rear Out
West Bldg. (See adv.)

Bunnell Ersum F, blksmith, 115 S
Sahwatch, res 1012 E Moreno av.
(Mrs Emma.)
—Clara A, student, bds e s Calvert
av 1 s of Wheeler av, Glasstown
(Colo City.)
—Edwin L, lab, bds e s Calvert av
1 s of Wheeler av, Glasstown
(Colo City.)
—George W, lab, res e s Calvert av
1 s of Wheeler av, Glasstown
(Colo City.) (Mrs Elizabeth.)
—Kate M, tchr, bds e s Calvert av 1 s
of Wheeler av, Glasstown (Colo
City.)

Frank F. Bumstead & Co. MACHINISTS.

PATTERN MAKERS, SAW FILING, NOVELTY WORK.
LAWN MOWERS SHARPENED
MODEL WORK A SPECIALTY.

Rear of Out West Bldg., COLORADO SPRINGS, COLO.

Bunce Adelbert L, grocer, 829 W
Huerfano, res 827 same.
—Ai L, janitor Washington School,
res same. (Mrs Ella.)
—D, bds 217 N Wahsatch av.
—Merle, messr. A D T Co. bds Wash-
ington School.
—Myrtle, student, bds Washington
School.
Bundy Clyde H, student, bds 712 Port-
land Heights.
—Mrs Ella, emp Kaufman & Co, bds
Gough Hotel.
—George A, res 712 Portland Heights,
(Mrs Mary M.)
Bunger Lois, domestic, Main cor
Boulder.
Bunker Mrs Sarah J, res 101 High
(Manitou.)
Bunn Scott, lineman, res 612 S Ne-
vada av. (Mrs Belle.)

Bunt Mrs Lavina E, bds 602 N Spruce.
Burbank Rose M, tchr Colo Coll, bds
Montgomery Hall.
Burch Mrs Danta G, bds 110 N Pine.
—David H, lab, bds 813 E Boulder.
—Mrs Effie M, res 813 E Boulder.
—George W, tmstr, res 318 W Pike's
Peak av. (Mrs Nancy.)
—John E, driver George Knowles,
bds 813 E Boulder.
Burdick Emma (wid Curtis E), bds
323 N Nevada av.
Buren Dorothy M, tchr Bancroft
School, bds 232 Lincoln av (Colo
City.)
Burfeind Ida, domestic, 808 N Ne-
vada av.
—Paula, domestic, 808 N Nevada av.
Burgdorf M J, chief eng C S & C C D
Ry, res Cripple Creek, Colo.

TAKE THE COLORADO MIDLAND RAILWAY
FOR ALL WESTERN POINTS. See Page 10.

THE GRILL

16 E. KIOWA.

Dainty Lunches quickly served. "As every
thread of gold is valuable, so is every moment
of time." COLORADO SPRINGS CATERING CO.

Phone Main 801-B.

BUR COLORADO SPRINGS DIRECTORY. BUR 127

Burger, see also Berger.
—Bertha, hair dresser, bds 372 Mani-
tou av (Manitou).
Burgeson Axel B, stone mason, res
1710 Midland av. (Mrs Eleanor
L.)
Burgess Mrs Bertha P, bds 119 E
Dale.
—Paul, student Colo Coll, bds Hager-
man Hall.
BURGESS WILLARD N, Dealer in
Fine Groceries, Bakery Goods and
Meats, 112-114 N Tejon, Tel Main
83, res 730 N Nevada av. Tel Main
810. (Mrs Mary M.) (See right
top lines.)

J. D. HILTBRAND,
EXPERT REPAIRING OF
MUSICAL INSTRUMENTS.
125 1/2 N. TEJON. Tel. Main 913-A.

Burke Adolphus H, carp, bds 711 E
Platte av.
—Agnes, stenog C R I & P Ry,
bds 502 E Dale.
—Mary A, bds 1 W Costilla.
—May O, rms 416 N Tejon.

W. N. BURGESS,

Fancy Groceries, Bakery Goods and Meats

AGENT FOR

Chase & Sanborn's Teas and Coffees,
Gordon & Dilworth's Preserves, etc.,
Ehmann Olives and Olive Oil,
Lowney's Chocolates,
Richelieu Canned Vegetables and Fruits.

112-114 NORTH TEJON STREET.

Burgner Charles E res 9 S 10th. (Mrs
Emma L.)
Burgoon Clara, housekpr, Spaulding
House.
Burk, see also Bourk.
—Sarah, cook M E Roberts, bds 132
E Cucharas.
—Wm, driver Wolfe & Frost, rms 115
S Nevada av.

Burke Richard E, emp C S Elect Co,
res 1 W Costilla.
—Sarah J, bds 1 W Costilla.
—Thomas F, barber, 126 1/2 E Pike's
Peak av, res 205 N Corona.
—Wm F, moved to Pueblo, Colo.
—Wm L, died Mar 26, '05, age 35.
—Wm R, lab, res 704 E Willamette
av. (Mrs Sophia.)

"Rock Island System" FINEST AND FASTEST TRAINS TO
CHICAGO
AND ALL POINTS EAST.

THE EL PASO ICE & COAL CO. PHONES 46 and 91.

"HYGIENIC ICE"

"RIO GRANDE LINES" FASTEST, SAFEST, BEST
ALL POINTS NORTH, SOUTH, EAST, WEST.

"SALT LAKE ROUTE"

NEW LINE TO
CALIFORNIA

SEE PAGE 9.

128 BUR R. L. POLK & CO'S BUR

- Burkhardt Carl, baker, bds 602 E Willamette av.
 —Otto, baker Henry Decker, bds 602 E Willamette av.
 Burkholder Mrs Lucy M, res 815 N Weber.
 —Veta B, student, bds 815 N Weber.
 Burles Mrs Laura B, bds 803 N El Paso.
 Burlew Walter, res 166 Manitou av. Arensdale. (Mrs Margaret A.)
 Burnam, see also Burnham.
BURNAM ALLEN E, Solr, res 511 N Weber, Tel Main 1012-X. (Mrs Julia J.)
 —Annie E, tchr, bds 511 N Weber.
 —Chester J, ins, bds 511 N Weber.
 —Coal Co (C W Burnam), 18½ E Huerfano.
 —Curtis W (Burnam Coal Co), res 117 Portland boul.
 Burnap Mary, student, bds 630 12th, Ivywild.
 Burnau Emily E (wid George O), moved to San Francisco, Cal.
 Burneaw Moses, express, 1014 Colorado av, res same. (Mrs Georgina.)
 Burner Charles R, phys, bds 1003 S Nevada av.
 —O A, messr A D T Co, bds 118½ E Huerfano.
 Burnett Andrew J, bds 221 E Dale.
 —George, cabinetmkr McCracken & Hubbard, res 633 E St Vrain.
 —Henry D, bds 221 E Dale.
 —Mrs Louisa, supervisor Colo School for D and B, bds same.
 —R Frank, emp Portland Mill, res 1619 Grant av. (Mrs Lena.)
 —Thomas W, carp, res 2108 Armstrong av. (Mrs Frieda K.)
 Burnham, see also Burnam.
 —Ada A, student, bds 420 E Pike's Peak av.
 —Arthur J, emp Tucker's Rest, res 932 S Sierra Madre. (Mrs May A.)
 —Kate (wid James F), bds 420 E Pike's Peak av.
 —Loren B, bkpr, res 420 E Pike's Peak av. (Mrs Mary.)
 Burno Stanley D, detective, bds 15 N Pitkin.
- Burns, see also Byrnes.
 —Charles E, res 20 E Buena Ventura.
 —James F, treas Johnson Furnace & Eng Co, res 1315 Wood av. (Mrs Olybell.)
 —Jane, res 423 N Tejon.
 —John E, cond C S & I Ry, res 311 E Fountain. (Mrs May M.)
 —John E, lab, res 510 E Kiowa. (Mrs Catherine.)
 —John J, v-pres and traffic mgr Western Lands & I Co, res Amarillo, Tex.
 —John T, lab, res rear 531 E Bijou.
 —Katherine, domestic, 14 W Bijou.
 —K Margaret, tchr, bds 533 E Bijou.
 —Mary C, emp Wilbur Suit Co, bds 1417 Grant av.
 —Mrs Mary S, bds 814 E San Miguel.
 —Roy H, lab, bds 16 W Mill.
 —Thomas F, treas Portland G M Co, res 1727 N Nevada av. (Mrs Zulu.)
 —Wm, lab, res 16 W Mill. (Mrs Frances.)
 Burnside Irl E, emp Out West P & S Co, bds 125 S Prospect.
 —James, blksmith, rms 212 S Cascade av.
 —Lura A (wid Thomas J), bds 125 S Prospect.
 —Wm, lab, res 223 N Pine.
 Burnstedt John E, lawyer, bds 117 E Las Vegas. (Mrs Edith M.)
 Burrell M Frank, lab C M Ry, bds 520 Robinson (Colo City).
 Burro & Pony Passenger Transportation Co, Cheyenne Park, H T. O'Brien propr, Cheyenne Canon.
 Burrowes Fannie, domestic, 24 E San Rafael.
 Burrows-Annie, res 1204 Weber.
 —John W, clk C R I & P Ry, rms 507 N Tejon.
 Burseck Mrs Annie, emp Elite Laundry, res 229 Monroe av (Colo City).
 Burson David F, plasterer, 721 Jefferson (Colo City), res same. (Mrs Rosella J.)
 —Frank B, plasterer, bds 721 Jefferson (Colo City).
 —Harold H, lab, bds 721 Jefferson (Colo City).

Oregon Short Line

For BUTTE, HELENA, SPOKANE, TACOMA, SEATTLE AND ALL NORTHWESTERN POINTS. SEE PAGE 8.

J. B. BRAIDWOOD, FLORIST.

Cut Flowers our Specialty.

34 GREENHOUSES. 110 N. TEJON STREET. PHONE 28.

BUR COLORADO SPRINGS DIRECTORY. BUT 129

- Burt Alexander, lab, bds 1831 Washington av (Colo City).
 —A Eugene, emp C S & I Ry, res 723 E Cimarron. (Mrs Ida A.)
 —Daniel H, rest, 1027 Colorado av (Colo City), res same. (Mrs Amanda M.)
 —George M, driver Burro & Pony P T Co, res 1800 Cheyenne rd. (Mrs Lona.)
 —Ida, clk, bds 1027 Colorado av (Colo City).
 —Irving H, pres N Y Electric Co, res 432 N Nevada av. (Mrs Sarah E.)
 —Jessie E, stenog, bds 1831 Washington av (Colo City).
 —John, res 1831 Washington av (Colo City). (Mrs Jennie.)
 —John T, electr, bds 1831 Washington av (Colo City).
 —Marie, bds 836 High.
BURT MAURICE O, Mgr N Y Electric Co, 112 E Pike's Peak av, Tel Main 440-A, res 502 W Platte av. (Mrs Beatrice S.)
 —Samuel, rms 17 E Vermijo av.
 —Serena E (wid Levi R), bds 723 E Cimarron.
 —Wm I, electr N Y Electric Co, res 408 W Platte av. (Mrs Emily.)
 Burtes Edward, lab Glen Eyrie.
 Burtnett Edward M, comp, bds 625 N Wahsatch av.
 —Grant, bds 625 N Wahsatch av.
 —Lucy I (wid Amos), res 625 N Wahsatch av.
 Burton Mrs Bird, bds 233 S Wahsatch av.
 —Blanche, res 816 Colorado av (Colo City).
 —F Pierce, gardener, res 913 E Charras.
 —George, bds 1415 Colorado av.
 —Isaac, dentist, 205 Hagerman Bldg, rms Y M C A.
 —John, mach, bds 1415 Colorado av.
 —Leon S, electr U S R & R Co, bds 1412 Colorado av.
 —Otis, bds 233 S Wahsatch av.
 Burwell Moses T, real est, res 124 Lincoln av (Colo City). (Mrs Emma M.)
 —Thomas F, real est, res 1843 Washington av (Colo City). (Mrs Gala J.)

GREEN RIVER WHISKEY,
 THE
 Whiskey Without a Headache.
"THE HOFFMAN"
 N. B. HAMES, PROPR.
 508 Colorado Ave. Colorado City.

- Burwick, see also Berwick.
 —Albert C, lab Hill Brick & Tile Co, res 120 W Mill.
 —Odin, lab Houston Lbr Co, res 120 W Mill. (Mrs Della M.)
 Busard Jacob W, clk P O, res 2411 N Tejon.
BUSARD MRS JENNIE G, Mgr Owl Book Store, 17½ N Tejon, Tel Main 908-B, res 2411 same, Tel Red 201.
 —Sarah (wid Wm), bds 2411 N Tejon.
 Busbey James H, bds Union Printers' Home.
 Bush Field J, millman U S R & R Co, bds 509 Monroe (Colo City).
 —Joseph W, div supt Internatl Cor Schools, 25 E Kiowa, rms The Ormonde.
 —J Charles, plumber, res 509 Monroe (Colo City). (Mrs Belle.)
 —Mrs Mamie, bds 416 W San Rafael.
 Bushnell Francis J, student, bds 312 Pearl.
 —Sadie A (Bushnell & Grover), res 312 Pearl.
 —& Grover (S A Bushnell, John Grover), carpet cleaning, cor 12th and Armstrong av.
 Buss Ambrose E, clk, res 1628 N Royer. (Mrs Carrie R.)
 Busselle Myrtle E, domestic, 19 West View pl.
BUSSEY JAMES C, Mgr Alta Vista Hotel, 112-120 N Cascade av, Tel Main 314. (Mrs Helen H.)
 —James P, salesman Shields-Morley Grocery Co, res 21 N Spruce. (Mrs Cora A.)
 Buster Georgia A, died Feb 26; '06, age 70.
 —John M, res 421 E Huerfano.
 Butcher David Y (D Y Butcher Drug Co), res 219 Cheyenne av.

READ "THE GAZETTE." All the World News, All the Local News, All the Bargain News. Every Morning in the Year at **60c** Per Your Door, for Month.

COLORADO SPRINGS PAVING & TILE CO.

CURBING. 505 W. HUERFANO ST. GUTTERING.

AN ELECTRIC MOTOR MEANS ECONOMY.
Colorado Springs Electric Co. 107 E. Kiowa St.

130 BUT R. L. POLK & CO'S. BYR

Mme. M. D. Hillmer,

6 Pike's Peak Ave.

FINE MILLINERY
IMPORTATIONS. COLORADO SPRINGS, COLO.

BUTCHER D Y DRUG CO THE (D Y Butcher), Drugs, Medicines, Toilet Articles, etc, 134 E Pike's Peak av, Tel Main 90.

—Leslie M, student High School, bds 440 Cooper av.

—Marion A, stone mason, res 440 Cooper av. (Mrs Mary A.)

Butcin Ferdinand E, carp, res 301 S Wahsatch av. (Mrs Helen.)

Butin Charlotte C (wid Dwight F), bds 1415 N Nevada av.

Butler Alice, domestic, 1437 N Nevada av.

—Benjamin F, student High School, bds 608 S Sierra Madre.

—Carl A, eng, res 8 E Fountain. (Mrs E Louise.)

—Claude H, fireman C S & I Ry, bds 608 S Sierra Madre.

—Mrs Eliza B, res 722 E Costilla.

—E Leone (wid Charles J), smstrs, res 11 E Cimarron.

—Haywood L, eng C S & I Ry, res 608 S Sierra Madre. (Mrs Ella E.)

—James G, rancher, res 424 Plateau av (Colo City). (Mrs Libbie M.)

—Leonard J, fireman, bds 218 S Tejon.

—May, student High School, bds 11 E Cimarron.

—Ole D, naval appr, bds 608 S Sierra Madre.

—Ray D B, messr A D T Co, bds 326 N Nevada av.

—S J, fireman C S & C C D Ry, res 230 S Tejon.

—Wm, waiter, rms 406½ S Tejon.

—Wm S, eng C S Elect Co, res 1715 N Tejon. (Mrs Mary J.)

Butner Charles E, student High School, bds 810 E Cache la Poudre.

—Thaddeus M, clk E H Morse, res 810 E Cache la Poudre. (Mrs Emily.)

Butterfly-Terrible Gold Mining Co, F J Hobbs sec and treas, 419 Mining Exchange Bldg.

Buttolph Isabel E, res 1521 Cheyenne rd.

Butts Clyde M, optician, 509 N Oak, bds same.

—Eugene W, steward, bds 509 N Oak.

—Jerome A, res 509 N Oak. (Mrs Sarah E.)

—Louis E, opr Postal Tel-Cable Co, bds 509 N Oak.

—Milan E, student High School, bds 509 N Oak.

—Minnie, res 715 E Platte av.

BUTZ ARTHUR H, Bicycle Repairs and Sundries, Careful Work, Satisfaction Guaranteed, Best Tires in the City \$3.50, Guaranteed for One Year, 508 W Huerfano, bds 421 S Nevada av.

—Elizabeth K, housekpr, 221 E St Yrain.

Butzin Ferdinand E, carp Roberts & Bishoff, res 301 S Wahsatch av.

Buz John, lab U S R & R Co, bds 1033½ Lincoln av (Colo City.)

—Peter, lab U S R & R Co, bds 1032½ Lincoln av (Colo City.)

Bybee Carrie S (wid Wm F), tchr Lowell School, res 229 E Uintah.

—Walter C, stenog St John & Barnes, res 7 2d, Ivywild. (Mrs Corinne T.)

Bycroft Sarah, cook, rms 324 E Huerfano.

Byer Everett W, res 811 Custer av.

Byler George L, bartndr, res 9 S 3d (Colo City). (Mrs Camille L.)

Byram Mrs Louise F, moved to Freeport, Me.

Byrd, see Bird.

Byrne Agnes, domestic, 2220 N Cascade av.

—Clarence, bds County Poor Farm.

Hauffman's
EVERYTHING FOR EVERYBODY

"HIGHEST QUALITIES,
LOWEST PRICES."
PHONE 467-B.

BYR COLORADO SPRINGS DIRECTORY. CAL 131

Byrnes, see also Burns.

—Allen, musician, bds 1523 N Weber.

—Daniel, stonectr, res 122 N Pitkin.

—James E, res 24 S Wahsatch av. (Mrs Mary E.)

—Jennie A (wid Thomas), res 1523 N Weber.

Byron Alfred, expman, rms 526 E High.

—Earl L, chauffeur, 1131 N Cascade av.

—Frank L, clk O E Hemenway, bds 409 N 3d (Colo City).

—Helen K (wid David), res 409 N 3d (Colo City).

C

C K & N Mining Co, Kenneth Macdermid sec, 211 Mining Exchange Bldg.

Cable Cons Mining Co, F E Brooks pres, 61 Bank Bldg.

Cadillac Gold Mining Co, F H Dunnington asst sec, 34 Bank Bldg.

Cadle Alta, emp C S Laundry, bds 708 S Sahwatch.

—Wm H, police Cheyenne Park, res same. (Mrs Josie.)

Cadwell Ella, tchr Longfellow School, bds 116 Colorado av (Colo City).

—Ethel M, tchr Washington School, bds 430 E Willamette av.

—Mrs Jennie M, dressmkr, 444 N Walnut, bds same.

—Rhoda (wid Wm E), res 430 E Willamette av.

Cady Mrs Anna J, res 930 N Spruce.

—Charles, carp, res 1120 Valley av.

Caffee, see also Coffey.

—Benjamin L, lab, res 303½ W Pike's Peak av. (Mrs Ella.)

—James L, colr Colo Tel Co, res 822 E Monument. (Mrs Lillian A.)

Cahill, see also Kahl.

—Frank A, lab D & R G R R.

Cahn, see also Cohen and Kahn.

—Abraham, moved to Denver.

—Ida, bds 6 N Eaton.

—Isaac, v-pres Cahn Lumber Co, res 6 N Eaton.



Cahn Lazard, mineralogist, bds 6 N Eaton.

—Lumber Co, W P Kinney pres, Isaac Cahn v-pres, Charles Brown sec, 602 W Huerfano.

—Nellie, bds 6 N Eaton.

Cain, see also Kane.

—Harry C, eng C S & C C D Ry, rms 406½ S Tejon.

—James P, mining, res 1521 N Corona. (Mrs Florence.)

—Mrs Julia, res 115 N Walnut.

—Julia A (wid John), bds 611 N Cascade av.

—Nicholas, lab, res 305 Pawnee av (Manitou). (Mrs Mary.)

—Wm, lab, bds 305 Pawnee av (Manitou).

Cains Albert, driver Kaufman & Co, bds 806 High.

—Joseph A, stonectr, bds 806 High.

—Maude, bds 806 High.

Cairnes, see Karnes, Kearns and Kerns.

Cajori Florian, tchr Colo Coll, res 1119 Earle's ct.

Calcite Gold M & M Co, C W Kurie pres, 45 P O Bldg.

Caldwell Harry, pressman Out West P & S Co, bds 1116 Grant av.

—James A, fireman Rock Island System, bds 2228 Rock Island av.

—John E, res 110 S Oak. (Mrs Mary A.)

—John M, driver R B Liles Grain Co, res 716 S Sahwatch. (Mrs Evalena.)

—Lewis C, lab U S R & R Co, res 1123 Colorado av (Colo City). (Mrs Elizabeth N.)

—Lillie Y (wid John), res 1116 Grant av.

—Morris N, comp Gazette, bds 1116 Grant av.

THE EL PASO ICE & COAL CO. "HYGIENIC ICE" PHONES 46 and 91.

"RIO GRANDE LINES" FASTEST, SAFEST, BEST
ALL POINTS NORTH, SOUTH, EAST, WEST.

Oregon Short Line

For BUTTE, HELENA, SPOKANE,
TACOMA, SEATTLE
AND ALL NORTHWESTERN POINTS.
SEE PAGE 8.

"Rock Island System"

FINEST AND FASTEST TRAINS TO
CHICAGO
AND ALL POINTS EAST.

"SALT LAKE ROUTE" NEW LINE TO **CALIFORNIA**

SEE PAGE 9.

132 CAL R. L. POLK & CO'S. CAM

"HYGIENIC ICE"
PHONES 46 and 91.
THE EL PASO ICE & COAL CO.

- Caldwell Samuel L, rms 815 N Tejon.
—Trudy C, marker Elks Club, rms 107½ E Huerfano.
—Winfield, bds 1116 Grant av.
Caledonian Hall, 18 E Bijou.
Calera Gold Mining Co, F H Dunnington asst sec, 34 Bank Blk.
Calhoun Kate, emp Elite Laundry, bds 109 S Nevada av.
—Nellie E, clk J H Griffith, bds 151 Ruxton av (Manitou).
Calkins Henry M, tmstr, res 318 Jefferson (Colo City). (Mrs Mary E.)
—Minnie E, bds 318 Jefferson (Colo City).
Call Alfred B, lab, res 606 N Spruce. (Mrs Mary E.)
—Alfred L, res 25 W Bijou. (Mrs Lottie A.)
—Harry D, tmstr, bds 606 N Spruce.
—L Winfield, lab, bds 606 N Spruce.
Callahan Jeremiah J, lab, res 723 S Sierra Madre. (Mrs Mary.)
—Kate, boarding, 2003 N Tejon.
—Timothy E, millman, res 502 S 2d. (Mrs Mary A.)
—Timothy J, eng, res 210 Galena. (Mrs Mary.)
Callanan Rev Michael F, moved to La Junta, Colo.
Calland Garfield E, rms 222 N Tejon.
—Walter K, clk A T & S F Ry, res 422 E Willamette av. (Mrs Lena.)
Callaway Frank, tmstr, res 1307 Jackson (Colo City). (Mrs Emma.)
Callen J H, painter, bds 230 N Chestnut.
—Lilla, student Central Bus Coll, bds 230 N Chestnut.
Callicotte Joseph C, brkman C S & C C D Ry, res 302 W Cameron av. (Mrs Mary E.)
Calloway Bessie F, died May 13, '05, age 63.
Calvary Church of the Evangelical Assn, 1131 N Wahsatch av.
Calvert Frank, driver C S T & L Co, rms 441 E Kiowa.
—Heights Investment Co, J O Chase sec and mgr, 407 De Graff Bldg.
Calvin Phoebe (wid Henry), bds 716½ E Costilla.
Cameron Daniel F, lineman, res 23 Beacon, Roswell. (Mrs Annie A.)
—Elizabeth (wid John), res 1416 N Weber.
—Frank M, eng, res 247 N El Paso. (Mrs Minnie E.)
—Gertrude, emp Kaufman & Co, bds 22 Beacon, Roswell.
—Harry B, mason, res 718 E Platte av. (Mrs Mollie.)
—Hazel student High School, bds 718 E Platte av.
—Hiley A (wid Charles), res 1328 N Corona.
—Jessie, bds 1416 N Weber.
—Mary, bds 23 Beacon, Roswell.
—Mines, Land & Tunnel Co, F M Woods sec, 407 Mining Exchange Bldg.
—Wm I, cook Depot Hotel. (Mrs Minnie.)
—Wm J, bds Union Printers' Home.
Camery Fred, porter Alta Vista Hotel.
Camfield E Lester, eng, bds 420 S 2d.
—George L, blksmith, res 420 S 2d. (Mrs Elsie.)
—Harry E, painter J N Klein, bds 420 S 2d.
Camilla Gold M & M Co, St George Tucker sec, 62 P O Bldg.
Cammack Mrs Alice F, rms 311 E Costilla.
Cammel Emmett V, mgr S Rice & Co, 128 E Cucharas, res 328 E Costilla. (Mrs Eva.)
Camp, see also Kampe.
—David, electr, rms 1230 Glen av.
—David B, plater Central Elec Co, bds 1334 University pl.
—Harding, s s Cheyenne rd e end of Stratton Park.
—Marble & Granite Co, W H Camp propr, 231 S Nevada av.
—Samuel G, plater Central Elec Co, res 1334 University pl. (Mrs Jennie.)
—Walter, appr, bds 832 E Costilla.
—Wm H, propr Camp Marble & Granite Co, 231 S Nevada av, res 832 E Costilla. (Mrs Pearl H.)

ASK FOR ORIGINAL **"Manitou"** TABLE WATER AND GINGER CHAMPAGNE

THE MANITOU MINERAL SPRINGS CO. Absolutely Pure and Natural Beware of Substitutes

CAM COLORADO SPRINGS DIRECTORY. CAM 133

- Campbell Archibald P, eng F F Crump, res 850 E San Miguel. (Mrs Sarah.)
—Mrs Belle McA, moved to Chicago.
—Bessie B, student, bds 745 E Cimarron.
—Charles, lab, res 633 Stillman. (Mrs Hattie.)
—Charles C, lab, bds Papeton.
—Clyde P, moved to Los Angeles.
—C Pearl, carp, bds 522 W Yampa.
—David C, clk J H Campbell, rms 317 S Cascade av.
—Dollie E, bds 850 E San Miguel.
—Donald D, reporter Telegraph, bds 504 N Nevada av.
—Edith M, student High School, bds 225 S Wahsatch av.
—Edward C, tchr Colo School for D and B, res 212 N Weber. (Mrs Lillian.)
—Edwin S, civ eng, bds 522 W Yampa.
—Ella P (wid Alexander F), res 836 High.
—Ethel R, student, bds 328 N Nevada av.
—Eva N, bds 850 E San Miguel.
—Florence M, student High School, bds 522 W Yampa.
—Mrs Frances E, rms 320 N Tejon.
—George L, carp, res Papeton. (Mrs Maggie J.)
CAMPBELL GEORGE W, Emp Sinton Dairy Co, res 735 E Cimarron. (Mrs Kate P.)
—Grace, bds 424 N Nevada av.
—Henry B, lab C M Ry, res 133 Washington av (Colo City). (Mrs Frances M.)
—Higgins H, carp, res 522 W Yampa. (Mrs Selina E.)
—James, lab, bds 415 1st, Roswell.
—James, student High School, bds 836 High.
—James A, eng, res 9 S Spruce.
—James K, lab, res 108 Main (Colo City). (Mrs Mary E.)
—James M, plumber, 422½ Colorado av (Colo City), res 15 same. (Mrs Pina A.)
—James P, carp, res 527 Washington av (Colo City). Mrs Maude M.)
—Jennie, domestic, 1205 N Cascade av.

W. I. LUCAS,
BICYCLE REPAIRING



129 N. TEJON ST.
PHONE MAIN 900-A.

- Campbell Jesse, driver Curtis Coal Mine, bds Curtis P O.
—Jessie L, student, bds 836 High.
CAMPBELL JOHN C, Barber Shop, Barbers' Supplies and Bath Rooms, 12 S Tejon, Tel Red 1581, res 328 N Nevada av. (Mrs Emma A.)
—John H, feed, 123 S Cascade av, res 225 S Wahsatch av. (Mrs Martha H.)
—John W, bds Union Printers' Home.
—John W, res 1814 N Nevada av. (Mrs Emily G.)
—John W, joint car insp, res 745 E Cimarron. (Mrs Elizabeth.)
—Joseph F, driver El Paso Ice & Coal Co, res 122 N Chestnut. (Mrs Mary M.)
—Llewellyn, clk, bds 212 N Weber.
—Margaret, student Central Bus Coll, bds 1416 N Weber.
—Mrs Mary E, bds 1414 N Tejon.
—Matilda H (wid Archa), bds 111 Tyler pl.
—Mattie, student, bds 717½ E Boulder.
—Mellie A, bds 522 W Yampa.
—Nellie V, bkpr C A Hibbard & Co, bds 328 N Nevada av.
—Norman M, lawyer, 63 Bank Blk, rms 815 N Tejon.
CAMPBELL ORA B, Driver Sinton Dairy Co, bds 735 E Cimarron.
—Peter D, contr, 220 E Washington, res same. (Mrs Grace L.)
—Robert, student Central Bus Coll, bds 1416 N Weber.
—Rosa E, bds 113 Washington av (Colo City).
—Scott S, hlpr C M Ry, bds 232 Lincoln av (Colo City).

R. FORRESTER
Expert on COAL and COKE
814 EQUITABLE BLDG., DENVER.
425-427 DOOLY BLDG., SALT LAKE CITY.

Trade and Professional Lists Furnished

WRITE FOR PRICES. R. L. POLK & CO. SALT LAKE CITY.

Trade and Professional Lists Furnished

WRITE FOR PRICES. R. L. POLK & CO. SALT LAKE CITY.

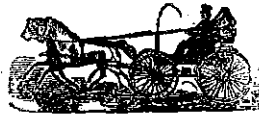

SOUTH END BOARDING & LIVERY STABLE.
BURTON SLINKER, Propr.
Phone, Main 76. 426 S. Tejon Street.

184

CAM

R. L. POLK & CO'S.

OAR



SINTON DAIRY

Campbell Sophia M, stenog, bds 919 N Royer.
 —Thomas W, driver El Paso Ice & Coal Co, res 5 N Spruce. (Mrs Sadie E.)
 —Vina T, bds 1814 N Nevada av.
CAMPBELL WM A, Physician and Surgeon, 424 N Nevada av, Hours 1 to 4 and 7 to 8 p m, res same, Tel Main 104. (Mrs Minnie.)
 —Wm D, brkman C M Ry, bds 223 Lincoln av (Colo City).
 —Wm W, instructor Town and Gown Golf Club, bds 19 E Columbia.
 Candor Ethel, student Colo Coll, bds 808 N Weber.
 Canfield, see Camfield.
 Cannar Maude, nurse Glockner Sanitarium.
 Cannell, see Connell.
 Canniff, see Conniff.
 Cannon Clarence E, lab, bds 320 Monroe (Colo City).
 —James, lab Rock Island System, res 221 Crescent av. (Mrs Mary.)
 —L Otis, lab, bds 320 Monroe (Colo City).
 —Robert D, lab, res 320 Monroe (Colo City). (Mrs Mary A.)
 —Robert M, civ eng, res 816 E Cache la Poudre. (Mrs Jessie B.)
 —Virgil E, lab, bds 320 Monroe (Colo City).
CANOTT ENOCH E, Emp Sinton Dairy Co, res 531 E Cimarron. (Mrs Mary M.)
 —Fred L, marker, bds 531 E Cimarron.
 —Grace A, clk, bds 531 E Cimarron.
 —Wm E, clk H Berger Cigar Co, bds 531 E Cimarron.
 Cantrell Nancy E (wid Jeptha), bds 114 High (Manitou).
 Capell Francis, moved to Portland, Ore.

Capps Grace, domestic, 117 N Nevada av.
 —Grace S, bds rear 413 S Nevada av.
 —Joseph, clk W A Neff, bds 905 S Corona.
 —Joseph, driver, bds 308 S Tejon.
 —Noah A, lab, bds 905 S Corona.
 —Mrs Susie M, res 905 S Corona.
 —Timothy, lab, bds 631 S Royer.
 —Timothy A, lab, bds 631 S Royer.
 —Verda E, bds rear 413 S Nevada av.
 Carbonate Hill Gold M & M Co, S J Davis sec, 55 Bank Blk.
 Cardell Albert L, moved to Los Angeles, Cal.
 Cardiff Gold Mining Co, J S Danser sec, 4 P O Bldg.
 Cardwell Omer, messr A D T Co, bds 606 N Nevada av.
 Careful Carpet Cleaning Co, Harry H Cleaver propr, 1620 Manitou boul.
 Carey, see also Cary.
 —Edward, baggagemaster D & R G R'R, bds Depot Hotel.
 —John, coachman, bds 316 Mesa rd.
 —John P, with Wm P Bonbright & Co, rms El Paso Club.
 —Mollie A, res rear 406 S Weber.
 —Nettie M, tchr Garfield School, rms 310 E Monument.
 Carlson Anna, domestic, 1820 N Tejon.
 —Anna, emp Cragmor Sanatorium, bds same.
 —Anna, waitress Spaulding House.
 —Carl E, moved to Loveland, Colo.
 —Charles, miner, res rear 915 S Cascade av.
 —Charles F T, mason, res 323 W Fountain. (Mrs Julia J.)
 —Claus A, lab, res 1107 Wheeler pl. (Mrs Ida.)
 —Enoch, lab, res 508 N 5th (Colo City). (Mrs Emma C.)
 —Frank, propr Inter-State Artificial Granite Co, 412 W Kiowa, res same. (Mrs Mary.)
 —Fred J (Hass & Carlson), bds 332 W Bijou.
 —Gustave, emp Rapson Mine, res Papeton.
 —Ingeborg A, died Dec 12, '05, age 33.

LISTS OF NAMES

ANY TRADE OR PROFESSION.
 ANYWHERE.
 WRITE FOR PRICES.
R. L. POLK & CO., Salt Lake City,

OAR

COLORADO SPRINGS DIRECTORY.

OAR

186

Carlson John A, driver Hass & Carlson, bds 332 W Bijou.
 —Joseph, died April 9, '05, age 28.
 —Lillian, domestic, 706 N Nevada av.
 —Minnie, domestic, 1414 Wood av.
 —Rev Oscar A, pastor Swedish Free Mission Church, res 317 E Boulder. (Mrs Selma D.)
 —Samuel, lab Glen Eyrie, rms 508 N 5th.
 —Thekla, domestic, 1515 N Cascade av.
 Carlton Mrs Amanda, laund, res 736 E Pike's Peak av.
 —Grace, emp Elite Laundry, bds 736 E Pike's Peak av.
 —Horace M, res 1303 N Nevada av. (Mrs Amelia C.)
 Carlyle Roy C, messr W F & Co Exp, bds 523 E Pike's Peak av.
 Carman Mrs Annie, clnr Pantatorium, bds 718 S Nevada av.
 —Frank E, dairy, 319 Galena av (Colo City), res same. (Mrs Mabel E.)
 —Joseph W, insp A T & S F Ry, res 219 N El Paso. (Mrs Eva.)
 Carmean Florence, student Colo Coll, bds Montgomery Hall.
 Carnahan Alonzo E, driver W N Burgess, res 445 E Kiowa. (Mrs Alice.)
 —John, lab, res 530 Harrison av. (Mrs Bertha E.)
 —Wm R, switchman A T & S F Ry, bds 445 E Kiowa.
 Carne John L, bds 266 Canon av (Manitou).
 —Joseph, brklyr, res 266 Canon av (Manitou). (Mrs Mary L.)
 —Joseph T, bds 266 Canon av (Manitou).
 —Wm G, bds 266 Canon av (Manitou).
 Carnegie Public Library, 417 Lincoln av (Colo City).
 Carnine Wm J, res 1504 Grant av. (Mrs Sarah F.)
 Carolus John F, res 226 Main, Roswell.
 Carothers, see Carruthers.
 Carpenter Alfred H, clk Colo Title & Trust Co, res 420 N Cascade av.
 —Alfred S V, bds 420 N Cascade av.
 —Mrs Bertha L, grocer, 131 W Fountain, res same.

CARPENTER CLARENCE, Mining Broker and Investments, 201 Mining Exchange Bldg, res 41 W Cache la Poudre, Tel Main 1078.
 —Coleman A, driver, res 218 W Platte av. (Mrs Mattie.)
 —Dunbar F, lawyer, 61 Bank Blk, bds 420 N Cascade av.
 —Mrs Elizabeth, emp Elite Laundry, rms 128 S Wahsatch av.
 —Elmer T, clk, res 131 W Fountain.
 —Francis M, res 918 E Moreno av. (Mrs Clara.)
 —George, blksmith C M Ry, bds 326 E Huerfano.
 —George G, student, bds 403 N Nevada av.
 —John H, res 918 E Moreno av. (Mrs Katherine M.)
 —Juanita, student, bds 918 E Moreno av.
 —Leonard, bds 420 N Cascade av.
 —Lewis G, student, bds 41 W Cache la Poudre.
 —Louise, domestic, 326 E Huerfano.
 —Marion E, student High School, bds 128 S Wahsatch av.
 —Mary L (wid Alfred), res 420 N Cascade av.
 —Peter J, emp Portland Mill, res 406 S 1st.
 —Mrs Susan E, bds Antlers Hotel. Carpenters' Hall, 129 E Kiowa. Carr, see also Karr.
 —Alexander W, servant, 1106 N Nevada av.
 —James E, stone ctr, res 718 High. (Mrs Lizzie.)
 —Ollie B, bds Pike View.
 —Wm, foreman, res 510 S Sahwatch. Carrell, see also Carroll.
 —Frank B, driver, res 1 S Corona. (Mrs Catherine T.)
 Carrick, see also Karrick.
 —Frank (Frank Carrick Harness Co), res 1430 N Weber. (Mrs Jessica D.)
CARRICK FRANK HARNESS CO (Frank Carrick), Harness and Saddles, Trunks and Valises, 10 E Huerfano, Tel Black 633.
 —Ralph M, clk C R I & P Ry, bds 605 N Cascade av.

"HYGIENIC ICE"
PHONES 46 and 91.
THE EL PASO ICE & COAL CO.

TAKE THE COLORADO MIDLAND RAILWAY
FOR ALL WESTERN POINTS. See Page 10.

"Rock Island System" **FINEST AND FASTEST TRAINS TO CHICAGO AND ALL POINTS EAST.**

"RIO GRANDE LINES"
FASTEST, SAFEST, BEST
NORTH, SOUTH, EAST, WEST.

"SALT LAKE ROUTE"

NEW LINE TO
CALIFORNIA
SEE PAGE 9.

136 OAR R. L. POLK & CO'S OAR

Carrico Felix B, lab, bds 109 W Moreno av.
—James W, lab Newton Lbr Co, res 109 W Moreno av. (Mrs Louisa.)
Carrie Albert D, baker Union Printers' Home.
—Alexander D, musician, bds Union Printers' Home.
Carrington Mrs Effie M, dressmkr, res 140 Canon av (Manitou).
—Evelyn M, bds 222 E Dale.
—E Evans (E Evans Carrington & Sons), res 222 E Dale. (Mrs Lydia.)
CARRINGTON E EVANS & SONS (E Evans, T Bernard and E Howard), Undertakers, Embalmers and Funeral Directors, 208½ N Tejon, Tel Main 413.
—E Howard (E Evans Carrington & Sons), bds 222 E Dale.
—Herbert B, clk O E Hemenway, res 1528 Cheyenne rd. (Mrs Juliette.)
—Hilda E, bds 222 E Dale.
—Ione D, bds 140 Canon av (Manitou).
—T Bernard (E Evans Carrington & Sons), bds 222 E Dale.
Carris Carrie, nurse Glockner Sanitorium.
Carroll, see also Carrell.
—David W, bkpr Adams & Williams, res 425 S Weber. (Mrs Lulu M.)
—George M, student High School, bds 116 Portland boul.
—Henry, res 116 Portland boul. (Mrs Lizzie.)
—Jesse S, clk C M Ry, res 9 S 10th (Colo City). (Mrs Lula.)
—John C, res 501 E Willamette av. (Mrs Josephine.)
—J Hunter, student High School, bds 501 E Willamette av.
—Kirwan, lab, bds 15 E Cucharras.
—Mamie N, bds 501 E Willamette av.
—Marguerite E, student, bds 116 Portland boul.
—Nellie M, student, bds 425 S Weber.
—Wm F, res 304 E Bijou. (Mrs Catherine C.)
—Wm H, mason, res 507½ Colorado av (Colo City). (Mrs Martha G.)

Carruthers Helen G, clk County Assessor, bds 540 E Platte av.
—Jane (wid John), res 540 E Platte av.
—John A, collr Colo Tel Co, bds 540 E Platte av.
—Wm A, eng El Paso Ice & Coal Co, res 807 W Pike's Peak av. (Mrs Alice.)
Carse Cornelia, nurse, 318 E St Vrain, bds same.
Carson, see also Corson.
—Rev Augustus B, pastor First Baptist Church (Colo City), res 921 Colorado av (Colo City). (Mrs Corinne N.)
—Bert, clk J M Campbell, bds 315 Colorado av (Colo City).
—Ella, cook, 1106 N Weber.
—Gideon K, bds 1638 Grant av.
—John B, hlpr, res 315 Colorado av (Colo City). (Mrs Catherine.)
—Margaret DeM, res Cheyenne Park.
—Siby, bds 615 Washington av (Colo City).
Carter Mrs Alice W, moved to Beulah, Colo.
—Andrew J, eng Rock Island System, bds 209 Beacon, Roswell.
—Mrs Anna, bds 114 S Conejos.
—A Belle (wid Lawrence), bds 727 S Weber.
—Beatrice F, clk, bds 417 E Willamette av.
—Belle, bds 508 S Sierra Madre.
—Belle, domestic, 1908 N Cascade av.
—Bessie L, bds 9 S Wahsatch av.
—Charles M, res 19 E Boulder. (Mrs Minnie M.)
—Constance S, bds 417 E Willamette av.
—Edward, bds 1008 N Corona.
—Frank B, driver S Rice & Co, bds 328 E Costilla.
—Frank B, student Central Bus Coll, bds 1404 S Tejon.
—George, bell boy Alta Vista Hotel, bds same.
—George M, broker, 44 P O Bldg, res 9 S Wahsatch av. (Mrs Lou A.)
—Glenard H, lab, bds 417 E Willamette av.
—Green, chef Elks' Club, res 620 Stillman. (Mrs Mary E.)

"HYGIENIC ICE"
THE EL PASO ICE & COAL CO.
PHONES 46 and 91.

Oregon Short Line

For BUTTE, HELENA, SPOKANE, TACOMA, SEATTLE AND ALL NORTHWESTERN POINTS.
SEE PAGE 8.

J. B. BRAIDWOOD, FLORIST.
Floral Designs of All Kinds.
34 GREENHOUSES. 110 N. TEJON STREET. PHONE 28.

OAR COLORADO SPRINGS DIRECTORY. OAS 137

Carter Isaiah S, barber, res 205 S Nevada av.
—James E, res 417 E Willamette av. (Mrs Lizzie.)
—Jean C, cook, bds 727 S Weber.
—Joel V, lab, res 1524 Cheyenne rd. (Mrs Susie.)
—John, student, bds 744 N Pine.
—Lawrence, eng A T & S F Ry, bds 228 E Cimarron.
—Leona, clk Kaufman & Co, bds 503 S Tejon.
—Mabelle A, lawyer, 44 P O Bldg, bds 9 S Wahsatch av.
—Maggie, res 503 S Tejon.
—Margaret, emp Kaufman & Co, bds 503 S Tejon.
—Morden E, clk, res 2025 N Nevada av. (Mrs Lenna.)
—Mrs Sarah A, moved to Silverton, Colo.
—Thomas E, waiter, bds 727 S Weber.
—Wm, emp Montcalme Sanitarium, (Manitou), bds same.
—Wm B, moved to Santa Monica, Cal.
—Wm D, tmstr, res 744 N Pine. (Mrs Lillie M.)
—Wm F, porter El Paso Nat Bank, res 449 E Costilla. (Mrs Margaret S.)
Carthey Grace F, bds 315 E Willamette av.
Carver Clarence J, student Colo Coll, bds 20 E Pike's Peak av.
—George, meat ctr, bds 522 S Weber.
—Lucy A (wid John W), cook, bds 522 S Weber.
Cary, see also Carey.
—Bessie, student, bds 922 Jefferson (Colo City).
—Charles J, sec and treas Hagen & Cary Fuel & Feed Co, res 222 E St Vrain. (Mrs Lucy I.)

O. W. LOVAN
REAL ESTATE
AND LOANS.
Phone Main 725-A
122 E. PIKE'S PEAK AVE

W. F. CLARK, WALL PAPER and PAINTS.
17 S. CASCADE AVENUE. Office Tel. 252-B; Residence Tel. 1077-B.

COLORADO SPRINGS CO.
8 OUT WEST BUILDING.
LOTS FOR SALE IN
COLORADO SPRINGS and MANITOU

Cary Mrs Lillie M, dressmkr, 922 Jefferson (Colo City), res same.
—Pearl, bds 922 Jefferson (Colo City).
Casaday, see also Cassiday.
—David E, driver C S T & L Co, res 616 S Sierra Madre. (Mrs Jennie.)
—Ida, student High School, bds 123 E Las Animas.
—James B, horsetrainer, res 123 E Las Animas. (Mrs Mary J.)
—Josephine M, bds 123 E Las Animas.
—Pearl, clk Kaufman & Co, bds 123 E Las Animas.
Casaretto David, driver E D Sommers & Bro, res 407 S Cascade av.
—Hazel, student, bds 407 S Cascade av.
—Verne W, bds 407 S Cascade av.
Cascade Laundry, E R Whitmarsh propr, rear 23 W Huerfano.
—Town Co, David N Heizer pres, 14 N Nevada av.
Case Britton B, died Sept 9, '05, age 21.
—Clarence B, civ eng, res 635 E Boulder. (Mrs DeEtte.)
CASE ERASTUS W, Civil Engineer, 423 Hagerman Bldg, Tel Main 1103, res 1222 Lincoln av, Tel Main 891-A. (Mrs S Leora.)
—Sarah E, bkpr W C Frost, and notary public, 6 N Nevada av, rms 228 N Cascade av.
Caseley Charlotte A (wid Wm), res 733 E Boulder.
—John J, clk C M Ry, res 733 E Boulder.
—Lucy, bds 733 E Boulder.
—Walter N, phys, 201 De Graff Bldg, res 721 E Boulder. (Mrs Grace E.)

H. A. SCURRY, REAL ESTATE
LOANS and INSURANCE.
PHONE, 1582 Red.
20 S. TEJON STREET.

ELECTRIC LIGHTS—always ready for use.
The Colorado Springs Electric Co. 107 E. Kiowa St.

138 CAS R. L. POLK & CO'S. CAV

COTTEN & TERRILL

CAN RENT YOUR
VACANT HOUSES.

23 1/2 N. TEJON ST. Tel. 209.

Casey Alfred, emp Antlers Hotel.
—John C, res 105 W Cucharas.
—Mary E (wid John), res 223 W Cimarron.
Cashman John, lab, res 227 Santa Fe Row. (Mrs Mary.)
Cason Oliver B, mach C M Ry, res 414 Ehrlich (Colo City). (Mrs Sadie A.)
Cass Beatrice P, student, bds 416 N 4th (Colo City).
—Earl I, boiler mkr C M Ry, bds 416 N 4th (Colo City).
—George A, boiler mkr, bds 416 N 4th (Colo City).
—Riley jr, asst Sawyer & Garstin, res 321 Mesa rd. (Mrs Lena T.)
—Thomas, miner, res 416 N 4th (Colo City). (Mrs Hannah E.)
Cassel Florus H, messr W F & Co Exp, res 1516 Washington av. (Mrs Vera M.)
Casser Constantine, moved to Boise, Ida.
Cassidy, see also Casaday.
—John E, clk M Finkelstein & Co, res 110 S 3d. (Mrs Anna.)
Cassidy Henry C (Spurgeon & Cassidy), rms Cheyenne Bldg.
—John F, mgr El Paso Book Binding Co, 417 S Tejon, res 218 E Fountain. (Mrs Elizabeth H.)
—Mrs Margaret, moved to Quincy, Ill.
Cassin Mrs Jane A, res 811 Custer av.
Casteel George R, tmstr, res 1019 S Weber. (Mrs Clare E.)
—George W, moved to Bonanza, Ore.
Castello, see also Costello.
—Charles, student, bds 632 N Nevada av.
—Frank F, pres Mary McKinney Mining Co, and Colo Springs Mining Stock Assn, res 632 N Nevada av. (Mrs Marie H.)

Castle Carrie, rms 412 S El Paso.
CASTLE ESTELLA, Emp Sinton Dairy Co, res 412 S El Paso.
Castleberry Eva R, bds 1109 E Cimarron.
—J Lulu, bds 1109 E Cimarron.
—Lizzie, bds Curtis P O.
—May, bds 1109 E Cimarron.
—Mrs Nannie E, confectr, 1109 E Cimarron, res same.
—Wm M, lab, res 1109 E Cimarron.
CASUALTY CO OF AMERICA, C T Fertig Agt, 29 N Tejon.
Catchpole Ada, bds 319 Beacon, Roswell.
—Clara, bds 319 Beacon, Roswell.
—Lizzie, domestic, 309 E St Vrain.
—Thomas, janitor Roswell School, res 319 Beacon, Roswell. (Mrs Elizabeth.)
Cathart Ella, bds 431 S Cascade av.
Cather Kingman N, clk, res 112 E St Vrain. (Mrs Anna M.)
—Wm B, clk Manuel Finkelstein, res 318 S Cascade av. (Mrs Selma.)
Catherine H Gold Mining Co, F E Brooks sec, 61 Bank Bldg.
Catlin Henry W, student Colo Coll, bds 722 N Weber.
Catron James A, electr, res 216 N Pitkin. (Mrs Mollie E.)
Catterson Sarah, res 119 E St Vrain.
Catteyson F Julian, shoemkr, 402 1/2 W Bijou, res 404 same. (Mrs Pearl.)
Caughron, see also Coughran.
—Ethel, bds 431 Manitou av (Manitou).
Caulesberry John H, electr, bds 216 Lincoln av (Colo City).
—Simon R, millman U S R & R Co, res 216 Lincoln av (Colo City). (Mrs Wilhelmina.)
Cavana Margaret, res 118 Canon av (Manitou).
Cavanaugh, see also Kavanaugh.
—Mrs Minnie E A, bds 117 N Nevada av.
—Nellie, bds 7 Lake av, Broadmoor.
—Thomas, lab, res 94 Main (Colo City). (Mrs Catherine.)

PASTER & BLOOD

CARPENTERS AND CONTRACTORS.
Shop, 4 E. Kiowa St. Telephone 801-A.

CAV COLORADO SPRINGS DIRECTORY. CHA 139

ST. VRAIN
LIVERY AND BOARDING BARN.
GOOD RIGS AND
ACCOMMODATING MEN.
19 E. ST. VRAIN ST. PHONE, MAIN 86.

Cave Mrs Minnie, moved to Cripple Creek, Colo.
—of The Winds and Grand Caverns, Snider & Austin proprs, Williams Canon, 1 1/2 miles n of Cliff House (Manitou).
Cavichia Louis, miner Pike View Coal Mine, res Pike View. (Mrs Lunziata.)
Cedar Hill Gold Mining Co, Herbert Gardner pres, 315 Hagerman Bldg.
Celeen Anna M, bds 825 E Kiowa.
Celestine Gold Mining Co, F H Dunnington sec, 34 Bank Bldg.
Cell Thomas K, clk E H Morse, res 315 E Cimarron. (Mrs Margaret.)
Central Business College, J C Croy prin, 18 S Tejon.
—Christian Church, 501 Lincoln av (Colo City).
—Cons Mines Corporation, Thomas Killeen sec, 41 P O Bldg.
CENTRAL ELECTRIC CO THE, J F Boynton Pres, F E Boynton Sec and Treas, Electrical Supplies, 210 N Tejon, Tel Main 830.
—Fuel Co, R M Aitken mgr, 118 N Tejon.
Cessford Andrew G, loans, res 818 N Weber.
Chadbourne Joseph, steamfr, res 129 W Costilla. (Mrs Jennie.)
Chadwick Charles, watchman, rms 9 S 4th (Colo City).
—John H, barber Edward Reinhardt, res 115 E Las Vegas. (Mrs May R.)
—Robert, clk, bds 428 N Weber. (Mrs Elizabeth.)
Chaffee Jerome C, miner, res 826 E Vermijo av. (Mrs Emily E.)
—Marvin M, carp, bds 826 E Vermijo av.
—Susanna A (wid Joel W), bds 122 W Rio Grande.
Challenge Gold Mining Co, G A Cockburn pres, 37 P O Bldg.
Chalmers Beryl, manicure H R Brooks, bds 325 S Wahsatch av.
CHALQUEST G EMIL, Mgr The Antlers Pharmacy, Antlers Hotel, Tel Main 424-B, res 317 E Willamette av, Tel Red 661. (Mrs N Mabel.)

Chamber of Commerce, T J Fisher pres, E W Giddings v-pres, H Russell Wray sec, C L Hemming treas, 14 Chamber of Commerce Bldg.
—of Commerce Building, 7 to 13 N Tejon.
Chamberlain Mrs Anna D (Chamberlain & Brown), res 2016 N Cascade av.
—Frank C (Chamberlain & Brown), res 2016 N Cascade av.
—& Brown (F C and Mrs A D Chamberlain, W A Brown), dentists, 12 Bank Bldg.
Chamberlin Belle, res 929 N Nevada av.
—Carl S, treas C S & I Ry, res 123 N Weber.
—Frank, houseman Glockner Sanitorium.
—Louise, tchr Garfield School, res 307 E Yampa.
—Rowena (wid Leigh), res 1524 N Cascade av.
Chambers Charles, lab, res 412 S Conejos.
—Julia B (wid Robert), res 405 Mesa rd.
—Louis S, solr N Y Life Ins Co, res 330 E Bijou. (Mrs Helen I.)
CHAMBERS ROBERT L, Attorney at Law, 1 1/2-2 Midland Bldg, Tel Main 427-B, res 1420 S Nevada av. (Mrs Mary.)
—Mrs Sena, emp Louis Stine, res 412 S Conejos.
—Mrs Susan J, clk Pelta's Dept Store, res 307 S Weber.
—S Virginia, prin Liller School, bds 1327 N Nevada av.
—Theodore R, solr C S Electric Co, bds 218 S Tejon.

“HYGIENIC ICE”
PHONES 46 and 91.
THE EL PASO ICE & COAL CO.

“RIO GRANDE LINES”
FASTEST, SAFEST, BEST
NORTH, SOUTH, EAST, WEST.

PUBLIC OPINION PIKE'S PEAK PRINTING CO.
10 1/2 E. HUERFANO ST.
The Leading Weekly Paper of El Paso County. SECOND FLOOR.

“Rock Island System” FINEST AND FASTEST TRAINS TO CHICAGO AND ALL POINTS EAST.

THE CLUB STABLES. Livery and Boarding and Saddle Horses.

ROBINSON & TABER, Proprs.

1411 N. Tejon Street.

Phone 909.

E. R. TABER, Mgr.

140

CHA

R. L. POLK & CO'S.

CHA

A. J. LAWTON,

**REAL ESTATE,
LOANS AND INSURANCE,**

17 E. PIKE'S PEAK AVE.

Notary Public. Colorado Springs, Colo.

Champion Cons Mining Co, J W D Stovell sec, 22 P O Bldg.
Champion Marie, domestic, 429 N Nevada av.
Chandlee Allen B, printer, bds 835 E Cache la Poudre.
—Mrs Nellie M, bds 835 E Cache la Poudre.
—Wm B, student, bds 835 E Cache la Poudre.
Chandler Edward R, pressman, res 324 S Wahsatch av. (Mrs Hattie M.)
—Harry R, mining, bds 215 E Del Norte.
Chaney, see also Cheney.
—Frank H, barber J C Campbell, res 206 S Wahsatch av. (Mrs Emma A.)
—Leonard, actor, bds 206 S Wahsatch av.
Channel Daniel, lab, res Papeton.
—Mrs Mary, res Papeton.
Chapin Alma L, tchr Colo School for D and B, bds Plaza Hotel.
—Clyde C, student High School, bds 740 E Costilla.
—Florinda A (wid John R), res 522 Ehrich (Colo City).
—Hilma, student, bds 740 E Costilla.
—Lucius O, moved to Bernardston, Mass.
—Stella E, music tchr, bds 740 E Costilla.
—Walter S, student, bds 740 E Costilla.
—Wm H, res Papeton. (Mrs Ethel P.)
Chapman Bessie L, student Colo Coll, bds Ticknor Hall.
—Charles, asst gen sec Y M C A, res 524 N Institute. (Mrs Elizabeth.)
—Charles, tinner C M Ry, bds 42 Telluride av (Colo City).

Chapman Charles H, res 1708 Madland av. (Mrs Emily.)
—C Raymond, student, bds 524 N Institute.
CHAPMAN HARRY C, Pres and Mgr The Giles Mercantile Agency Co, 324 to 326 Hagerman Bldg, Tel Main 461, res 1730 Wood av, Tel Main 939-A. (Mrs Delena L.)
—Herbert R, tchr Colo School for D and B, res 222 E Columbia. (Mrs Nora E.)
—Jackman S, res 706 N Corona. (Mrs Mary B.)
—John W, watchman, res 216 E Costilla. (Mrs Augusta E.)
—Joseph, bds 216 E Costilla.
—Joseph, bds County Poor Farm.
—J Guy, student Colo Coll, rms 219 E Yampa.
—Louisa M (wid Orlando B), bds 1028 Bluff.
—Robert E, eng, res 42 Telluride av (Colo City). (Mrs Mary.)
—Zimri, died Feb 26, '06, age 75.
Charlie Kee, rest, 520 Colorado av (Colo City), res same.
Charlton Wm, miner Patterson Mine, res Papeton. (Mrs Annie.)
Charc Carlo, miner, res Danville Coal Mine. (Mrs Carolina.)
Chase Albert C (Chase & Atkins), res 110 E Fountain. (Mrs Maggie.)
—Andrew J, driver, res 1511 N Nevada av.
—Carl I, painter, bds 1021 E Costilla.
—Earl A, painter, bds 1021 E Costilla.
—Edmund W, tmstr, res 12 S Chestnut. (Mrs Amy A.)
—Estelle S (wid Noah C), res 22 E Caramillo.
—Frank E, lab, bds 12 S Chestnut.
—Grace M, bds 907 Colorado av.
—Harold, student High School, bds 407 N Nevada av.
—Harry H, bkpr Telegraph, res 1422 N Corona. (Mrs Ida M.)
—Hazel I, student High School, bds 12 S Chestnut.

LISTS OF NAMES

ANY TRADE OR PROFESSION.
ANYWHERE.
WRITE FOR PRICES.

R. L. POLK & CO., Salt Lake City.

BURGESS, FANCY GROCERIES, 112 N. Tejon Street.

CHA

COLORADO SPRINGS DIRECTORY.

CHE

141

CHASE JAMES O, Agt American Bond & Inv Co, 407 De Graff Bldg, Tel Main 751-A, Editor and Propr Colo City Argus, 421 Washington av (Colo City), Bell Tel West 87-A, Home 93, res Denver.
—Julia N (wid John S), res 1021 E Costilla.
—Maria A, died April 12, '05, age 69.
—Marion E, lab U S R & R Co, bds 907 Monroe (Colo City).
—May A, tchr, bds 1021 E Costilla.
—Mode S, stone ctr, res 907 Monroe (Colo City).
—Moses M, res 105 Washington av (Colo City). (Mrs Susan D.)
—Robert S, mining eng, bds 22 E Caramillo.
—Rev Ruluf A, presiding elder M E Church, res 1335 N Weber. (Mrs Mary E.)
—Winifred M, tchr, bds 1335 N Weber.
CHASE & ATKINS (Albert C Chase, Charles R Atkins), Proprs Bicycle Supply Co, Bicycles, Bicycle Supplies and Repairs, 8 E Kiowa, Tel Main 536-A.
Chatelain George M V, moved to Omaha, Neb.
Chautauqua Assembly, Garden of The Gods.
Chauvin J Laurent Z, asst mgr Red Cross Drug Co, res 712 N Walnut. (Mrs Lorene M.)
Chaves Mrs Manulita M, res 119 E Madison.
Cheace Dora, cook, 1106 N Nevada av.
Cheadle Eliot H, bkpr Assurance S & L Assn, bds 847 E Morena av.
—Elsie A, student, bds 847 E Morena av.
—Rev Stephen H, pastor Hillside Congregational Church, res 847 E Moreno av. (Mrs Amanda C.)
Cheatham L R, hlpr, rms 523 E Pike's Peak av.
Cheese Charles, student, bds 1002 Colorado av.
—Charles H, rancher, res 1002 Colorado av. (Mrs Clara B.)
—Myrtle, student High School, bds 1002 Colorado av.

Cheley Clara E, student Colo Coll, bds 424 S Tejon.
—Frank H, student High School, bds 424 S Tejon.
—Nellie E, student Colo Coll, bds 424 S Tejon.
—Robert A, brklyr, res 424 S Tejon. (Mrs Agnes.)
—Wm J, bkpr, bds 424 S Tejon.
Chelf Fred, fireman Rock Island System, bds 415 1st, Roswell.
Chelten Inn, see Ye Chelten Inn.
Cheney, see also Chaney.
—Charles, fireman, bds 428 E St Vrain.
—Elizabeth, bds 1500 N Cascade av.
—Elizabeth (wid Benjamin P), res 1500 N Cascade av.
—Frank L, mgr Harvey News Agency, Union Depot, res 706 High. (Mrs Gertrude.)
Chenoweth Wm E, clk Giles Merc Agency Co, bds 10 N Wahsatch av.
Cherokee Development Co, J A Bartles pres, G F Atkinson sec and treas, oil operators, Plaza Hotel.
Cherry Lisle K, student Colo Coll, bds 720 N Cascade av.
Chester Charles E, lab C M Ry, res 421 Grant av (Colo City).
—Charles W, wall paper, 13 S Cascade av, rms same.
—Charlotte E, bds 329 E Willamette av.
—Edward, lab, bds 210 Colorado av (Colo City).
—Wm A, carp C M Ry, res 421 Grant av (Colo City).
Cheyenne Building, Pike's Peak av n e cor Cascade av.
—Building Corporation, Asa T Jones sec, 11 Cheyenne Bldg.
—Burro & Carriage Co, Herbert Hunter pres, J T Martin sec and treas, Cheyenne Canon.
CHEYENNE CANON & SEVEN FALLS DEVELOPMENT CO, J Shumaker Pres, F S Hoag V-Pres, C D Weimer Sec and Treas, 44 P O Bldg, Tel Main 642, Canon Gate Tel Main 647-B.)

WRITE FOR RATES.
Circulars Addressed R. L. Polk & Co.
SALT LAKE CITY.

425-427 Dooly Bldg, Salt Lake City.

R. FORRESTER

Makes Specialty on all Matters Relating to
COAL AND COAL MINING.
814 Eatable Bldg, Denver.

THE EL PASO ICE & COAL CO. PHONES 46 and 91. "HYGIENIC ICE"

THE HOUSTON LUMBER CO.

18 to 30 W. Vermijo Ave. LUMBER, HARDWARE, FURNACES,
Tel. Main 102. PAINTS, OILS AND GLASS.

142 CHE R. L. POLK & CO'S CHI

KENTUCKY STABLES
BEST OF TURNOUTS.
121 E. BIJOU ST. Phone 568.

Cheyenne Investment Co, J E Rock-
cy sec, 116 E Pike's Peak av.
—Mountain Country Club, Chester A
Arthur pres, Duncan Chisholm
sec, Charles O Anderson stew-
ard, Lake av, Broadmoor.
—Park, 5 miles s w of city.
—Park Land & Water Co, H G Lunt
pres, 61 Bank Blk.
—Realty Co, J I Franklin pres, 1 W
Bonbright v-pres, R R Davie sec
and treas, 25 E Pike's Peak av.
—School, 1015 Cheyenne rd.
—Springs Zoological Gardens, John J
Coughlin propr, 800 Cheyenne rd.
Cheyne Charles W, fireman Rock Is-
land System, bds 15 W Van Bu-
ren.
Chezem Clarence H, driver Nordrach
Ranch, res same. (Mrs Carrie.)
Chezum, see also Chisholm.
—Claude, student Central Bus Coll,
bds 535 E Kiowa.
—Drusilla, student High School, bds
535 E Kiowa.
—Jay (wid Charles), res 535 E Kiowa.
—Jay M, ydman C F Lauman, rms
535 E Kiowa.
Chi Sigma Gamma Fraternity, 219 E
Yampa.
Chiaro Antonio, miner, bds Danville
Coal Mine.
**CHICAGO BAKERY & RESTAU-
RANT**, C L Zimmerman Propr.,
109½ S Tejon, Tel Main 539-B.
—Portable House Co The, George N
White gen mgr, 502-504 W Huer-
fano.
—Rock Island & Pacific Ry, see Rock
Island System.
—Rock Island & Pacific Round
House, Roswell.

CHICAGO TENT & AWNING CO,
F J Enquist Mgr; Tents and
Awnings, Upholsterers and Furn-
iture Repairers, 408½ S Tejon.
Chicolo Cons Gold Mining Co, D N
Heizer pres, 14 N Nevada av.
Child Charles D, res Nob Hill. (Mrs
Emily J.)
Childers David L, eng, res 2 E Cos-
tilla. (Mrs Sadie S.)
—Marietta (wid Joseph), bds 156
Manitou av, Arensdale.
Children's Private Home, 704 E
Huerfano.
Childress Joel H, res 118 S Oak. (Mrs
Nellie.)
Childs Arthur H, moved to Denver.
—James A, foreman Benn Brewer
Brick Co, res 509 Ehrich (Colo
City. (Mrs Margaret E.)
—Mrs Marguerite A, propr The Fair,
119 S Tejon, res 21 E Piatte av.
—Samuel S, res 21 E Platte av.
—Mrs Sarah A, bds 1434 N Walnut.
—Starling W (Wm P Bonbright &
Co), res Pittsburgh, Pa.
China Jim, Chinese Goods, 7 E Pike's
Peak av.
Chinborg A E, fireman Rock Island
System, bds 415 1st, Roswell.
Chinn Ellen H, bds 1327 N Nevada
av.
—Wm J (Gunnell & Chinn), bds 810
N Weber.
Chipman David, driver Alamo Livery
Stable, res 610 S Tejon. (Mrs
Mary E.)
Chirong Gustave, died March 15, '06.
—Mary F (wid Gustave), res rear 126
Manitou av, Arensdale.
Chisholm, see also Chezum.
—Duncan (Chisholm, Matthew &
Co), mgr Broadmoor Land Co,
4½ E Pike's Peak av, res 6 Lake
av, Broadmoor. (Mrs Daisy.)
CHISHOLM, MATTHEW & CO
(Duncan Chisholm, J V Mat-
thew), Real Estate, Loans, In-
surance, etc, 4½ E Pike's Peak
av, Tel Main 24.
—Robert W, v-pres Colo Inv & Re-
alty Co, res 1903 Wood av. (Mrs
Sara B.)
Chivington Isaac A, clk C A Hibbard
& Co, res 711 11th, Ivywild. (Mrs
Edna L.)

THE GRILL

16 E. KIOWA.

Appetizing Lunches daintily prepared. Every-
thing the very best. PRICES THE LOWEST
consistent with quality. Phone Main 801-B.

CHR COLORADO SPRINGS DIRECTORY. CIT 148

Christensen Carl, coachman, 1415 N
Cascade av.
—Martin T, grocer, 306 E Pike's
Peak av, res 424 E Kiowa.
Christian Andrew, gardener, res 639
E St Vrain. (Mrs Anna S.)
—Charlotte, clk, bds 427 S Hancock
av.
—Frederick, lab, res 317 Portland av.
(Mrs Oma G.)
—Jens, bds 639 E St Vrain.
—John, scavenger, res 210 W Platte
av. (Mrs C Sophia.)
—Science Reading Room, 21½ E Bi-
jou.
Christie Henry S, foreman C S & C C
D Ry, res 415 S Weber. (Mrs
E Kate.)
—James, hlpr St James Hotel.
—Rev Jephth A, supt New Mission,
122 E Huerfano, res 308 Cameron
av. (Mrs Lillian J.)
Christner Hulda L, moved to Chica-
go, Ill.
Christoffersen Dora, cook, 808 N Ne-
vada av.
Christopher David I, phys, 207 Hag-
erman Bldg, res 318 N Nevada av.
CHRISTOPHER W THOMAS,
State Agt Policy Holders' Union,
301 Hagerman Bldg, bds 318 N
Nevada av. (Mrs Hattie.)
Christy Hugh C, eng, res 303 Jack-
son (Colo City). (Mrs Junietta.)
—Robert A, died May 30, '05, age 42.
Church Albert E, blksmith Cheyenne
Burro & Carriage Co, res N
Stratton Park. (Mrs Minnie E.)
—Eva T, rms 219 N Cascade av.
—Frances E (wid Francis M), bds
1517 Washington av.
—of Christ, 420 S Cedar.
—of The Good Shepherd, 3d s w cor
Jefferson (Colo City).
—of Our Lady of Perpetual Help,
Ruxton av n e cor Brook (Mani-
tou).
—Ora V, driver Cheyenne Burro &
Carriage Co, bds N Stratton
Park.
Churchill Frank A, hostler C S & C C
D Ry, bds 912 S Cascade av.
—Grace J, bds 912 S Cascade av.
—Joseph C, bds 120 N Chestnut.

J. D. HILTBRAND,
FIRST-CLASS
PIANO TUNING.
125½ N TEJON. Tel. Main 913-A.

Churchill Laura E, housekpr, bds 912
S Cascade av.
—W H, fireman C S & C C D Ry, res
Cripple Creek, Colo.
Churchman Mary E, tchr Colo School
for D and B, bds same.
CHUTKOW WM, Barber, Mgr
Pike's Peak Cleaning; Dyeing,
Repairing & Pressing Co, and
Eastern Bootblack Parlors, 19½
E Pike's Peak av, res 511 N Oak.
(Mrs Rebecca.)
Cimino Andrew, miner, res Pike
View. (Mrs Remigilda.)
—Angelina, bds 500 E 3d, Lihue.
—Charles, bds 500 E 3d, Lihue.
—Christina, bds 500 E 3d, Lihue.
—Delmico, bds 500 E 3d, Lihue.
—Donardo, bds 500 E 3d, Lihue.
—Francisco, bds 500 E 3d, Lihue.
—Jaco, miner, res Pike View. (Mrs
Maria.)
—Jennie, bds 500 E 3d, Lihue.
—Joseph, bds 500 E 3d, Lihue.
—Liberato, bds 500 E 3d, Lihue.
—Louis, bds 500 E 3d, Lihue.
—Louisa, bds 500 E 3d, Lihue.
—Mary, bds 500 E 3d, Lihue.
—Samuel, gardener, res 500 E 3d, Lf-
hue. (Mrs Monowella.)
—Vengo, gardener, bds 500 E 3d, Li-
hue. (Mrs Mary.)
Cinq-Mars Frances, student, bds 325
E Monument.
Circulating Library, 17½ N Tejon.
Citizens' Alliance, R J Bolles pres,
224 Hagerman Bldg.
Citko Tony, lab, bds 307 Hagerman
(Colo City).
CITY DIRECTORY OFFICE AND
LIBRARY (R L Polk & Co), 324
to 326 Hagerman Bldg, Tel Main
461.

"RIO GRANDE LINES"
FASTEST, SAFEST, BEST
NORTH, SOUTH, EAST, WEST.

TAKE THE COLORADO MIDLAND RAILWAY
FOR ALL WESTERN POINTS. See Page 10.

"Rock Island System" FINEST AND FASTEST TRAINS TO
CHICAGO
AND ALL POINTS EAST.

THE EL PASO ICE & COAL CO. "HYGIENIC ICE" PHONES 46 and 91.

"SALT LAKE ROUTE" NEW LINE TO CALIFORNIA

SEE PAGE 9.

144 CIT R. L. POLK & CO'S. CLA

- CITY DRUG STORE**, G J Gillaspv Propr, Drugs, Perfumery, Wines and Liguors, 15 E Huerfano.
CITY DRUG STORE, James McIntosh Propr, Drugs, Toilet Articles, etc, 511 Colorado av (Colo City), Tel West 62.
 --Dumping Grounds, 2 miles s e of P O.
 --Estray Pound, opp 530 E Vermijo av.
 --Hall, 101-115 N Nevada av.
 --Hall (Old), 18 S Nevada av.
 --Hall (Colo City), 6th n e cor Washington av.
 --Hotel, Mrs M S Van Schuyver propr, 710 Washington av (Colo City).
 --Jail, City Hall.
 --Jail (Colo City), 13 S 6th.
CITY MARKET, F H Borst Propr, 427 Colorado av (Colo City), Bell Tel West 99-A, Home 99.
 --Mission, 622½ Colorado av (Colo City).
 --Offices, City Hall.
 --Package Delivery, F B Bryant mgr, 17 N Tejon.
 --Park, North and South Cheyenne Canons.
 --Scales 129 S Cascade av.
CITY TRANSFER CO (J H Spencer), Vans and Express, 202 E Huerfano, Tel Main 533-A.
 --Union Mission Church, 115 S Conejos.
 Civill Edith O, opr Colo Tel Co, bds 702 N Prospect.
 --Mary L, emp Van Briggle Pottery Co, res 702 N Prospect.
 Clampit Moses, cond, res 2416 N Tejon. (Mrs Etta E.)
 Clancy Caroline (wid Frank M), res 226 E Cimarron.
 --Frank M, died Feb 20, '06, age 53.
 Clark Alden C, mach, res 213 W 2d, Brookside. (Mrs Fern L.)
 --Alfred, poultry breeder, 912 Cheyenne rd, res same. (Mrs Carrie B.)
 --Alfred B, clk W N Burgess, res 835 E Cache la Poudre.
 --Amos C, driver, res 1020 N Walnut. (Mrs Laura P.)
 --Anna M, nurse, 1512 N Tejon, bds same.

- Clark Mrs Annie, res 524 E Kiowa.
 --Archibald W, jeweler, 425 Colorado av (Colo City), res 927 Jefferson (Colo City). (Mrs Margaret.)
 --August, porter, res 522 Washington av (Colo City). (Mrs Carrie.)
 --A C, emp Portland Mill, res 401 Grant av (Colo City).
 --Benjamin F, moved to Ft Collins, Colo.
 --Bertha M, cashr, bds 1020 N Walnut.
 --Carrie P, bds 535 E Cimarron.
 --Charles C (Clark & Son), res 1010 N Corona. (Mrs Mary A.)
 --Charles C, lab, bds 618 W Platte av.
 --Charles F, assayer U S R & R Co, res 107 Colorado av (Colo City). (Mrs Lulu E.)
 --Charles I, res 507 High. (Mrs Kate.)
 --Clement S (Clark & Son), bds 1010 N Corona.
 --Clifford, lab, bds 919 S Sahwatch.
 --C S, cond C S & C C D Ry.
 --David, lab, bds 421 Grant av (Colo City).
 --David, stone ctr, bds 311 Grant av (Colo City).
 --Edward, hostler T F Remer, rms 19 E St Vrain.
 --Edward R, res 1624 N Tejon. (Mrs Cordelia R.)
 --Elizabeth (wid John P), res 1207 Lincoln av (Colo City).
 --Elsie S, dressmkr, bds 1207 Lincoln av (Colo City).
 --Mrs Emma, bds 116 S 7th.
 --Mrs Emma M, bds 1924 N Tejon.
 --Florence E, bds 618 W Platte av.
 --Floyd, eng C S Pressed Brick & F B Co, res 303 S Prospect. (Mrs Tillie.)
 --Frank, dumper Danville Coal Mine, res 222 S Wahsatch.
 --Frank L, lab, bds 618 W Platte av.
 --Fred, fireman Rock Island System, res Goodland, Kan.
 --F W, brkman C S & C C D Ry.
 --George, painter, rms 406½ S Tejon.
 --George A, carp, res 1506 S Cascade av. (Mrs Jeanette E.)

Oregon Short Line

For BUTTE, HELENA, SPOKANE, TACOMA, SEATTLE AND ALL NORTHWESTERN POINTS. SEE PAGE 8.

J. B. BRAIDWOOD, FLORIST.

Potted Plants and Vines.

34 GREENHOUSES. 110 N. TEJON STREET. PHONE 28.

CLA COLORADO SPRINGS DIRECTORY. CLA 146

- Clark George W, lab, bds 316 W Cucarras.
CLARK GREENHOUSES, J B Braidwood Propr, Wahsatch av cor Platte av, Tel Main 51, and 2402 Wood av, Tel Red 474, Store 110 N Tejon, Tel Main 28. (See right top lines.)
 --Gustave, porter N B Hames, rms 524 Washington av (Colo City).
 --Hattie N, student, bds 1020 N Walnut.
 --Hiram, res 919 S Sahwatch. (Mrs A Elizabeth.)
 --Horace R, died March 26, '05, age 56.
 --Horace S (Clark & Sloan), res 15 S 3d. (Mrs Nellie.)
 --Ida, clk J M Shaw, rms 29 N Cascade av.
 --Irene A, student High School, bds 1102 Washington av.
 --Irene E, student, bds 419 E Boulder.
 --James F, fireman Rock Island System, bds 124 Main (Colo City). (Mrs Anna.)
 --James M, cond C S & C C D Ry, res 1102 Washington av. (Mrs Agnes R.)
 --James P, lawyer, res 232 E Willamette av. (Mrs Adelene.)
 --James W, clk C M Ry, res 109 N 1st (Colo City). (Mrs Lettie B.)
 --Jeremiah C, bds 414 Colorado av (Colo City).
 --Jesse L, bds 209 N Corona.
 --Jesse W, expman, res 511 E Castilla.
 --John, millman, bds 421 Grant av (Colo City).
 --John H, bds 507 High.
 --John S, lab Colo Tel Co, bds 1112 Lincoln av.
 --Mrs John T, bds 1029 N Nevada av.
 --Joseph, capitalist, rms 222 N Tejon.
 --Joseph L, clk W N Burgess, res 819 E San Miguel.
 --Julius G, furn rooms, 226 S Tejon. (Mrs Mary.)
 --J Roy, lab, bds 16 W Moreno av.
 --Lauretta M, stenog F H Gay, bds 23 E Platte av.
 --Lavina A (wid John F), res 535 E Cimarron.

"THE HOFFMAN"
 N. B. HAMES, PROPR.
 508 Colorado Ave. Colorado City.
 Headquarters for Green River Whiskey

- Clark Lavenia, died Jan 28, '06, age 66.
 --Leo, millman, bds 421 Grant av (Colo City).
 --Mrs Lillian A, furn rooms, 107 E Huerfano.
 --Lizzie, clk C A Hibbard & Co, bds 1207 Lincoln av (Colo City).
 --Mrs Lora B, furn rooms, 111 E Huerfano.
 --Lucian D, lab, bds 919 S Sahwatch.
 --Margaret A, died Nov 1, '05, age 41.
 --Marguerite C, res 1012½ Colorado av.
 --Marian C, student, bds 419 Boulder.
 --Marie C, stenog, bds 1506 S Cascade av.
 --Mary H (wid Henry), res 316 W Cucarras.
 --Mary M, bds 1112 Lincoln av.
 --M H, bds Union Printers' Home.
 --Mrs Nora, res 608 S Tejon.
 --N Holmes, carp, res 16 N 7th. (Mrs Emma.)
 --O Brook, tmstr, res 816 Jefferson (Colo City). (Mrs Ada F.)
 --Robert J, emp C S Elec Co, rms 10 Everhart Blk.
 --Roy, rms 25 S Wahsatch av.
 --Samuel A, fireman Rock Island System, res Goodland, Kan.
 --Sarah A (wid Horace), res 618 W Platte av.
 --Stella L, died Aug 29, '05, age 28.
 --Thomas F, res 121 E Vermijo av. (Mrs Teckley J.)
 --Wm, res 419 E Boulder. (Mrs Mary A.)
 --Wm, emp St Francis Hospital, bds same.
 --Wm B, res 19 Boulder pl.
CLARK WM B, Driver Sinton Dairy Co, res 722 E Cimarron. (Mrs Idella.)

COLORADO SPRINGS PAVING & TILE CO

505 W. Huerfano St.

ARTIFICIAL STONE SIDE AND LAWN WALKS.

THE EL PASO ICE & COAL CO.
 "HYGIENIC ICE"
 PHONES 46 and 91.

CENTURY
 60c PER MONTH.
 Has Only Seven-day Newspaper in Central Colorado.
 Has Only Sunday Issue in Colorado Springs.
 Has Best Editorial and News Service.
 Has THE LEAD IN ADVERTISING.

Electric Lights MEAN SAFETY.
NO MATCHES.
The Colorado Springs Electric Co. 107 E. Kiowa St.

146 CLA R. L. POLK & CO'S. CLE

Mme. M. D. Hillmer,

6 Pike's Peak Ave.,

FINE MILLINERY IMPORTATIONS. COLORADO SPRINGS, COLO.

CLARK WM F, Wall Paper, Paints, Oils, Varnishes and Brushes, Paper Hanging, Wall Tinting, House and Sign Painting, 17 S Cascade av, Tel 252-B, res 1112 Lincoln av, Tel Main 1077-B. (Mrs Emma.) (See right bottom lines.)

- Wm H, clk M C Clark, bds 1012½ Colorado av.
- Wm J, bds 618 W Platte av.
- Wm T, lab, res 16 W Moreno av. (Mrs Martha E.)
- Wm W, real est, res rear 1018 Washington av.
- Willis B, messr W U Tel Co, bds 524 E Kiowa.
- Willis R, electr, bds 207 W Moreno av.
- & Sloan (H S Clark, O O Sloan), 2d hd gds, 1008 Colorado av.
- & Son (Charles C and Clement S), painters, 1010 N Corona.
- Clarke Abner E (Clarke & Hess), res 919 S Wahsatch av. (Mrs Emma.)
- Charles F, bkpr Davie Realty Co, rms 311½ N Tejon.
- Edna E, bds 508 N Weber.
- Elbert J, piano tuner, res 423 N Institute. (Mrs Vinnie R.)
- Frances A, tchr San Luis School, bds 1215 N Nevada av.
- Helen M, student Colo Coll, bds McGregor Hall.
- John R, res 508 N Weber. (Mrs Mary.)
- Kenneth C S, florist Stephen Clarke, bds 2 Holly av Broadmoor.
- Ray, student High School, bds 508 N Weber.
- Stephen, propr Broadmoor Greenhouse, Lake Circle, Broadmoor, res 2 Holly av, Broadmoor. (Mrs Julia.)

- Clarke Wm M, clk Robinson Drug Co, res 424 N Weber. (Mrs Mary L.)
- & Hess (A E Clarke, C A Hess), rest, 12½ E Huerfano.
- Clausan Joseph, lab, res 931 Monroe (Colo City). (Mrs Adele.)
- Louis, miner Curtis Coal Mine, res Papeton. (Mrs Emily.)
- Claxton Amos, eng Rock Island System, res Goodland, Kan.
- Clay Aaron J, hostler, res 812 N El Paso. (Mrs Luvinna A.)
- Clem A, lab, bds 450 W San Miguel.
- Frank D, student, bds 1412 N Chestnut.
- Gerald H, emp Portland Mill, bds 812 N El Paso.
- Henry C, res 450 W San Miguel. (Mrs Mary M.)
- Mrs Madge J, waitress Robert Powell, res 26 W Rio Grande.
- Melville, lab, res 2526 N Weber. (Mrs Mary.)
- Nelson H, died Apr 2, '06, age 35.
- Rial (Cooper & Clay), res 1412 N Chestnut. (Mrs Fannie C.)
- Claycomb Milton, fireman C S L & P Co, res 607 S Sierra Madre.
- Clayton Edgar, fireman, bds St James Hotel.
- Georgina, bds 535 E Platte av.
- Mrs Nettie (Clayton & Hoffman), res 117½ S Tejon.
- & Hoffman (Mrs Nettie Clayton, Esther Hoffman), furn rooms, 117½ S Tejon.
- Clear Creek Gold Dredging Co, G R Buckman sec, 129 E Pike's Peak av.
- John M, eng, res 324 Colorado av (Colo City). (Mrs Jewel D.)
- Cleaver Charles W, clk Bramley Whitehead, res 602 E San Miguel. (Mrs Iva A.)
- Ervin R, clk Dern Tea & Coffee Co, bds 634 N Corona.
- Harry H, propr Careful Carpet Cleaning Co, 1620 Manitou boul, res 1410 Lincoln av. (Mrs Mabel W.)
- Clement Ellen G, bds 169 Ruxton av (Manitou.)

Oregon Short Line

For BUTTE, HELENA, SPOKANE, TACOMA, SEATTLE AND ALL NORTHWESTERN POINTS. SEE PAGE 8.

Shawman's "If it's Right It's Here"
EVERYTHING FOR EVERYBODY
PHONE 467-B.

CLE COLORADO SPRINGS DIRECTORY. CLO 147



- Clements David N, mining, res 816 S Tejon. (Mrs Alice H.)
- George D, tmstr, res rear 717 E Cache la Poudre. (Mrs Jessie.)
- Mrs Mary L, notions, 20 E Kiowa, bds Alta Vista Hotel.
- Muriel H, student High School, bds 818 S Tejon.
- Wiley H, mining, res 714 E Boulder. (Mrs Cline W.)
- Wm H, emp Portland Mill, res 717 E Cache la Poudre.
- Cleveland Gold Mining & Milling Co, Kenneth Macdermid sec, 211 Mining Exchange Bldg.
- Clevenger Mary M, domestic, 122 E Platte av.
- Cliett Fred C, driver W F & Co Exp, res 824 S Cascade av. (Mrs Cordie.)
- Cliff House, E E Nichols & Son proprs, Canon av cor Clark av (Manitou).
- Clifford Alice H, student High School, bds 317 S Cascade av.
- Francis I, millman, bds 317 S Cascade av.
- Irene V, clk Hext Music Co, bds 122 S Wahsatch av.
- Mary T, stenog C T Fertig, bds 317 S Cascade av.
- Michael, lab, res 316 Hagerman (Colo City). (Mrs Zulah.)
- Mrs Nellie T, res 317 S Cascade av.
- Clifton James, res 317 E San Rafael.
- Mrs Mary F, boarding, 317 E San Rafael.
- Mining Co, J E Lundstrom sec, 11 Out West Bldg.
- Wm H, carp, res nr Palmer boul 2 miles n e of city. (Mrs Luella.)
- Cline, see also Klein and Kline.
- Carl L, appr, bds 326 S Nevada av.
- Henry T, blksmith, res 326 S Nevada av. (Mrs Etha.)
- John T, fireman, res 1428 Colorado av. (Mrs Mayte.)
- Clingam Frank H, clk, res 1723 Midland av. (Mrs Minnie.)
- Clinkingbeard George W, lab, bds 226 W Moreno av.
- Clinton Annie, nurse, 312 E Caramillo, bds same.
- Mrs Emily, bds 303 S Tejon.
- Mary, res 202 N Cascade av.

- Clinton Rose (wid Patrick), res 312 E Caramillo.
- CLINTON THE,** Lloyd E Smith Propr, Nicely Furnished Rooms, Modern and Up-to-Date, Rates Reasonable, 133 E Huerfano, Tel Red 702.
- Clintworth John, res 113 Lincoln av (Colo City).
- Clothier Ida C, res 169 Ruxton av (Manitou).
- Clotworthy Melville B, asst mgr C A Hibbard & Co, bds 923 N Wahsatch av.
- Wm H, clk Strang Sporting Goods Co, res 923 N Wahsatch av. (Mrs Eliza T.)
- Cloud Maude M, tchr, bds 1016 High.
- Orange V, brkmkr Hewitt Brick & T Co, res 1016 High.
- Clough Annie M, bds 530 S Nevada av.
- John H, plasterer, res 212 S 4th. (Mrs Frances C.)
- John T, pres John T Clough Merc Co, res 1723 N Nevada av. (Mrs Gertrude E.)
- CLOUGH JOHN T. MERCANTILE CO THE,** John T Clough Pres, Lewis J Newsome Sec and Mgr, Proprietors The Emporium, Hardware and House Furnishings, 110 S Tejon, Tel Main 231.
- Mella M (wid John M), dressmkr, bds 107 S Nevada av.
- Richard, contr, 203 W Huerfano, res 530 S Nevada av (Mrs Kate.)
- Robert, bds 530 S Nevada av.
- Robert H, student High School, bds 212 S 4th.
- Clouthier Anna, rms 122 E Cucharras.
- Clow Benjamin J, mach Waverly Cycle Co, res 416 E Yampa (Mrs Christine A.)

"Rock Island System" FINEST AND FASTEST TRAINS TO CHICAGO AND ALL POINTS EAST.

THE EL PASO ICE & COAL CO.

"HYGIENIC ICE"

PHONES 46 and 91.

"RIO GRANDE LINES" FASTEST, SAFEST, BEST
ALL POINTS NORTH, SOUTH, EAST, WEST.

"SALT LAKE ROUTE"

NEW LINE TO
CALIFORNIA
SEE PAGE 9.

148 OLO R. L. POLK & CO'S COB

Clow Wm F, res rear 428 E St Vrain.
(Mrs Hattie E.)
—Willis F, eng High School, res 424
E St Vrain (Mrs Anita.)
Clowser Wm H, bds 519 Jefferson
(Colo City.)
Cloud Effie, bds rear 413 S Nevada av.
—Emil, lab, bds 532 N Limite.
—Mrs Mary E, res 532 N Limite.
**CLUB STABLES THE, Robinson &
Taber Proprs, E R Taber Mgr,
1411 N Tejon, Tel Main 909. (See
left top lines.)**

Coates Jennie, domestic, 1514 Wood
av.
—Lavinia J, bds 822 N Corona.
Coats Alice M (wid Charles W), bds
302 Manitou Boul, Arensdale.
—Ananias C, barber Humphrey Col-
yer, rms 112 E Huerfano.
—Charles O, tmstr, bds 1022 Wash-
ington av.
—Charles W, opr P P Hydro Elec
Co, bds 302 Manitou Boul, Arens-
dale.

The Club Stables

1411 N. TEJON ST.

ROBINSON & TABER, Proprs.

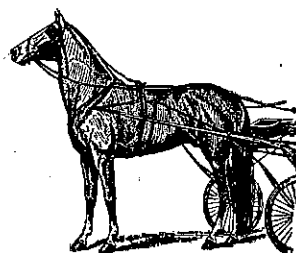

LIVERY AND BOARDING AND SADDLE HORSES.

Phone 909. E. R. TABER, Mgr.

Clute Coralie, died May 14, '05, age
72.
—Edith M, student Manitou High
School, bds 404 Manitou av
(Manitou.)
—George N, carp, res 404 Manitou av
(Manitou.) (Mrs Annie E.)
—Lena, student Manitou High
School, bds 404 Manitou av
(Manitou.)
—Nicholas F, carp, res 818 S Nevada
av. (Mrs May.)
Clyde Timber Co, L C Perkins mgr,
whol lumber, 7 S Tejon.
Clyett Fred, driver W F & Co Exp,
res 117 S Corona.
Clymo John H, moved to Central
City, Colo.
Coachman Alice, died Dec 31, '05, age
20.
—Wimby W, died July 31, '05, age 20.
Coar Wm A, lab, res 1842 Washing-
ton av (Colo City). (Mrs Mary
M.)
Coard Arthur J, eng Portland Mill,
res 209 Lincoln av (Colo City).
(Mrs Amanda.)

COATS F LEE, Circulator The Den-
ver Post, 17½ N Tejon, bds 1022
Washington av. (See p 15.)
—Joseph W, tmstr El Paso Ice and
Coal Co, res 1022 Washington av.
(Mrs Harriet H.)
—Luella, emp Gowdy-Simmons Ptg
Co, bds 1022 Washington av.
—Nora P, emp Out West P & S Co,
bds 1022 Washington av.
Cobb Allen C, res 1924 N Tejon.
—Mrs Bertha (wid Wm P), dressmkr,
res 224 Lowell.
—Esther S (wid Charles C), bds 1924
N Tejon.
—Emma D, res N Stratton Park.
—Minnie B, tchr, bds 318 E Cache la
Poudre.
—Walter K, motorman C S & I Ry
Co, bds 228 E Pike's Peak av.
—Wm, res Broadmoor.
—Wm E, trav agt, res 1623 N Weber.
(Mrs Amy L.)
—Wm P, mining, res 318 E Cache la
Poudre. (Mrs Sopha F.)
Cobert Albert, student Colo Coll, bds
930 N Weber.

LISTS OF NAMES

ANY TRADE OR PROFESSION.
ANYWHERE.
WRITE FOR PRICES.
R. L. POLK & CO., Salt Lake City.

ASK FOR ORIGINAL "Manitou" TABLE WATER AND GINGER CHAMPAGNE

THE MANITOU MINERAL SPRINGS CO. Absolutely Pure and Natural Beware of Substitutes

COB COLORADO SPRINGS DIRECTORY. COOL 149

Coburn Library, M D Ormes librari-
an, Colorado College.
—Rebecca (wid Charles), boarding,
611 Colorado av (Colo City.)
Coby Albert, bartndr, res 818 Color-
ado av (Colo City). (Mrs May.)
—Henry, res 713 Colorado av (Colo
City). (Mrs Millie.)
Cochran John M, res 223 Philadel-
phia av. (Mrs Sarah A.)
—Robert, dairy, e of Prospect Lake
nr Fountain rd, res same.
—Roy E, rms 316 S Tejon. (Mrs
Mamie.)
Cock Walter, clk McCracken & Hub-
bard, res 815 High.
Cockburn Emma, bds 828 E Platte av.
—George A, broker, 37 P O Bldg, bds
828 E Platte av.
Cockrell Arcillus, carp, res 428 Lin-
coln av (Colo City). (Mrs Nancy
M.)
Cocks Harry J, stereotyper Gazette,
res 718 S Weber. (Mrs Elizabeth
M.)
—Rosamond P, bds 718 S Weber.
Codd Lucy A, bds 1527 N Royer.
Coffer Mattie, bds 1636 Grant av.
Coffey, see also Coffee.
COFFEY JAMES W, Real Estate
and Loans, etc, 35 Midland Bk,
Tel Main 903-B, res 3 miles e of
City, Nob Hill, Tel Main 991-A.
COFFEY J W & CO, Auctioneers,
35 Midland Bk, Tel Main 903-B.
—Laura, student, bds Nob Hill.
—Louise N, student High School, bds
Nob Hill.
Coffin Alfred, fireman, res 202 S 8th.
(Mrs Carrie M.)
—Harry S, brkman C M Ry, res 309
Lincoln av (Colo City). (Mrs
Anna.)
—Mrs Louisa D, tchr Steele School,
bds 620 E Columbia.
—Mary A, res 177 Ute av (Mani-
tou.)
Coffman, see also Kaufman.
—Mrs Edna, emp Pelta's Dept Store,
res 614 S Nevada av.
—J Randolph, insp Health Dept, rms
222 N Tejon.
—M Dowell, farmer, res 614 S Nevada
av. (Mrs Mary E.)
Cog Road, see Manitou & Pike's Peak
Ry.

W. I. LUCAS,
**BICYCLE
LIVERY**
129 N. TEJON ST.
PHONE MAIN 900-A.



Cogan E, cond C S & C C D Ry, bds
St James Hotel.
—James J, asst Gen Mgr C S & C C C
D Ry, res 1827 N Tejon. (Mrs
Quintina.)
Cogho Alice, bds 1428 N Tejon.
—Emeline H (wid George A), res
1428 N Tejon.
Cohen, see also Cahn and Kahn.
—Barbara (wid Louis C), furn rooms,
Templeton Bk (Colo City.)
—Mrs Eliza S, bkpr Union Ice &
Coal Co, res 425 N Wahsatch av.
—Ephraim M, shoemkr, 423½ S Te-
jon, rms same.
—Eugene S, mining and notary, 5 N
Tejon, res 425 N Wahsatch av.
(Mrs Eliza S.)
—Myrtle, domestic 117 N Nevada av.
Colbert Daniel W, blksmith C M Ry,
res 15 S 3d (Colo City). (Mrs
Julia.)
—Mabel, opr Colo Tel Co, bds 15 S
3d (Colo City.)
—Robert D, hlpr C M Ry, bds 15 S
3d (Colo City.)
Colburn Mrs Charlotte, bds 318 E
Pike's Peak av.
—Donald J, carp, res 220 S 2d.
—Frank, student, bds 9 S Weber.
—Genevieve, emp Out West P & S
Co, bds 220 S 2d.
—Julia, clk C S D G Co, bds 220
S 2d.
—Martha C, res 1626 Wood av.
—Sadie A, clk C S D G Co, bds 220 S
2d.
—Therese, student High School, bds
9 S Weber.
—Thomas F, tinner, res 213 E 1st,
Libue. (Mrs Rose M.)
—Wm H, mining, res 9 S Weber.
(Mrs Lizzie A.)

R. FORESTER

425-427 DOOLY BLDG., SALT LAKE CITY.

MEMBER AMERICAN INSTITUTE MINING ENGINEERS; MEMBER OF MINING INSTITUTE
OF SCOTLAND; F. G. S. OF EDINBURGH; MEMBER OF FEDERATED INSTITUTE MINING
ENGINEERS; ADVISORY CORRESPONDENT OF C. E. EXPLOITATION CO. OF LONDON;
MEMBER COLORADO SCIENTIFIC SOCIETY.

814 EQUITABLE BLDG., DENVER.

Circulars Addressed

WRITE FOR RATES.
R. L. Polk & Co.
SALT LAKE CITY.



SOUTH END BOARDING & LIVERY STABLE.
BURTON SLINKER, Propr.
 Phone, Main 76. 426 S. Tejon Street.



160 COL R. L. POLK & CO'S. COL

MILK AND CREAM.
The Sinton Dairy Co.
 TEL. 342 B. 419 S. EL PASO.
BUTTER & BUTTERMILK

Colby Frederick A, moved to Salem, Mass.
 —John, lab, bds 414 Grant av (Colo City).
 —Nathaniel, lab Glen Eyrie, bds 414 Grant av (Colo City).
 Colchester The, 102 E St Vrain.
 Cold Hulda L, student Colo Coll, bds McGregor Hall.
 Coldren Elsie L, milliner, bds 307 S El Paso.
 Coldwell, see Caldwell.
 Cole Alroy B, foreman J B Braidwood, res 2402 Wood av. (Mrs Alma).
 —Clarence E, clk W N Burgess, res 715 Arlington.
 —John, student Henager's Bus Coll.
 —Judson E, office 17 E Pike's av, res 226 E St Vrain. (Mrs Charlotte E.)
 —Spencer, cashr D & R G R R, res 13 S Limite. (Mrs Maude.)
 —Theodore R, fireman Rock Island System, bds 415 1st, Roswell.
 —Wm L, huckster, res 815 E Cache la Poudre.
 Coleman Alice J, died Apr 27, '05, age 36.
 —Belle (wid John G), res 131 N Weber.
 —Mrs Belle, cook, bds Curtis P O.
 —Dora (wid Wm H), res rear 19 W Cucharras.
 —Henry C, turnkey County Jail, res 527 E Costilla.
 —John, tmstr, rms 27 W Costilla.
 —John S, rms 122 E Cucharras.
 —Lucille, student High School, bds 131 N Weber.
 —Wm J, mining, bds rear 19 W Cucharras.
 Colette Joseph, cement wkr, rms 220 E Costilla.

Colgan James, salesman Hext Music Co, bds 25 W Bijou.
 Collais Charles G, tchr Colo Coll, res 613 E Cache la Poudre. (Mrs Lillie C.)
 —Edith R, bds 613 E Cache la Poudre.
 Collar Emily C, supervisor Colo School for D and B, bds same.
 Collard Wm H, carp, res 109 S 3d. (Colo City). (Mrs Abbie J.)
 Collie Louisa F (wid John), moved to Denver.
 Collier Cecilia M, student Colo Coll, bds McGregor Hall.
 —Frank, porter Tucker's Rest, rms 516 E Huerfano.
 —Genevieve H, student, bds 218 Pueblo av.
 —James J, switchman, res 409 Lincoln av (Colo City). (Mrs Mary E.)
 Colligan Joseph C, mining, 34 Bank Blk, bds Alamo Hotel.
 Collins Albert, lab, res 2008 Monroe av. (Mrs Hattie A.)
 —Allison B, civil eng, bds 414 S Nevada av.
 —A Clara, tchr, bds 603 E Boulder.
 —Blanche M, tailoress, bds 24 N Sierra Madre.
 —Charles, bds Union Printers' Home.
 —Charles, lab, bds 421 E Huerfano.
 —Clara M, clk, bds 24 N Sierra Madre.
 —Edith E, bds 603 E Boulder.
COLLINS EDWARD M, County Supt of Schools, Court House, res 414 S Nevada av. (Mrs Lillian E.)
 —Ellen L, tailoress, bds 24 N Sierra Madre.
 —Eoline M (wid Charles), res 421 E Huerfano.
 —E McCline, student High School, bds 421 E Huerfano.
 —Frank C, clk Friedline & Taggart, res 613 S Tejon. (Mrs Hattie M.)
 —Frederick E, carp, res 610 N Spruce. (Mrs Delia M.)
 —Frederick H, carp, res 118 S Wahsatch av. (Mrs Mary.)
 —F Grayson, bds 614 S Nevada av.
 —Isaac, rms 518 N Cascade av.

TAKE THE COLORADO MIDLAND RAILWAY
FOR ALL WESTERN POINTS. See Page 10.

LISTS OF NAMES

ANY TRADE OR PROFESSION.
 ANYWHERE.
 WRITE FOR PRICES.
R. L. POLK & CO., Salt Lake City.

COL COLORADO SPRINGS DIRECTORY. COL 151

Collins John, lab, rms rear 16½ E Huerfano.
 —Leslie, coachman, 1718 N Tejon.
 —Maggie, cook, res 433 W Cucharras.
 —Marie, domestic, 1205 N Cascade av.
 —Mattie M, student, bds 421 E Huerfano.
 —Myron S, reporter Telegraph, res 317 E Yampa. (Mrs Celinda I.)
 —Oliver E, clk Hall & Thayer, res 1125 N Institute. (Mrs Maude S.)
 —Philip, student High School, bds 414 S Nevada av.
 —Samuel, meat ctr Bramley Whitehead, res 603 E Boulder. (Mrs Alice.)

COLORADO BRICK & ARTIFICIAL STONE CO, Clark Mellen Pres, R J Verner V-Pres, G W Bierbauer Sec and Treas, Mnfrs of Sandstone Brick, Ashlar Blocks, etc, 18 Out West Bldg, Tel Main 387, Works Pike View, Tel Main 912-B.
 —Building, Tejon s w cor Huerfano.
 —Central Coal & Mining Co, H L Little sec, 200 Mining Exchange Bldg.
COLORADO CITY ARGUS THE, J O Chase Editor and Propr, W I Reilly Mgr, 421 Washington av (Colo City), Tel West 87-A. (See adv.)

HOME PHONE 93.

BELL PHONE, WEST 87-A.

Colorado City Argus

J. O. CHASE, Editor. W. I. REILLY, Manager.

NEAT AND ARTISTIC JOB WORK A SPECIALTY.

421 Washington Ave.,

COLORADO CITY, COLO.

Collins Taylor (Rosser & Collins), res 1414 S Tejon. (Mrs Frankie.)
 —Thomas J, plumber, res 24 N Sierra Madre.
 —Wesley T, brkman Manitou & P P Ry, res 822 Monroe (Colo City). (Mrs Neona.)
 —W Grant, emp C S & I Ry, rms 18 E Vermijo av.
 Collup Wm P, brkman C M Ry Co, rms 507½ Colorado av (Colo City). (Mrs Gussie.)
 Colman Alice C (wid Seymour), res 1128 Grant av.
 Colomokas Gold Mining Co, F W Korsmeyer sec, 8 S Tejon.
 Colomont Gold Mining Co, J F Lilly sec, Exchange Nat Bank.
 Colony Herbert A, electr, res 1024 Walnut. (Mrs Nora M.)
 Colorado Advertising Co, Wm S Crosby mgr, 22 N Tejon.

COLORADO CITY ICE, FUEL & FEED CO, Adam Geiger Pres, George F Geiger Sec and Mgr, Anton P Michels Treas, Agents for Anheuser-Busch Brewing Assn, 102 Washington av (Colo City), Tel West 90.
 —City Iris, J L McCreary propr, 519½ Colorado av (Colo City).
COLORADO CITY TRANSFER, COAL & STORAGE CO, C M Sherman Pres and Gen Mgr, 421 Colorado av (Colo City), Tel West 33-A. (See adv under classified Transfer Cos.)
 —Coal & Clay Co, F H Dunnington sec, 34 Bank Blk.
COLORADO COLLEGE, Wm F Slocum Pres, N Cascade av bet Cache la Poudre and San Rafael, Tel Main 108.
 —College Athletic Assn, J K McClintock sec, Colorado College.

"Rock Island System" FINEST AND FASTEST TRAINS TO **CHICAGO**
 AND ALL POINTS EAST.

THE EL PASO ICE & COAL CO. "HYGIENIC ICE" PHONES 46 and 91.

"RIO GRANDE LINES" FASTEST, SAFEST, BEST
 ALL POINTS NORTH, SOUTH, EAST, WEST.

"SALT LAKE ROUTE"

NEW LINE TO
CALIFORNIA
SEE PAGE 9.

152 COL R. L. POLK & CO'S. COL

Colorado College Quartette, R B Shaw mgr, Colorado College.
—College Scientific Society, E C Schneider sec, Palmer Hall.
—Colony "Ditch" Co, 403 Mining Exchange Bldg.
—Conference Deaconess Hospital, Margaret Grismore matron, 915 E Huerfano.

COLORADO CURIO CO, G B Ritsch Mgr, Curios of All Descriptions, Navajo Blankets, Periodicals, Stationery and Up-to-Date Literature, 8 E Pike's Peak av.

—Gold Mines Co, J O Chase sec and treas, 407 De Graff Bldg.

COLORADO INVESTMENT & REALTY CO, Francis D Pastorius Pres, R W Chisholm V-Pres, Charles J Wright Sec, C Sharpless Pastorius Treas, 7 N Tejon, Tel Main 731.

—Joplin Mining & Milling Co, J R McKinnie pres, 403 Mining Exchange Bldg.

—Kansas Oil, Gas L & M Co, H C Morse asst sec, 16 P O Bldg.

—Lumber, Land & Improvement Co, Isaac Cahn pres, 602 W Huerfano.

—Messenger & Signal Co, J F Reade mgr, 14 N Tejon.

COLORADO MIDLAND RAILWAY, Clarence S Browne Gen Agt, J F White Passenger Agt, 9 N Tejon, Tel Main 376; Pass Depot Pike's Peak av s w cor El Paso; Freight Depot Cucharas s e cor Corona. (See p 10.)

COLORADO MIDLAND RAILWAY, J C Vining Gen Supt, W J Schlacks Supt Machinery, C N Davids Gen Purch Agt, S N Proudfoot Chief Dispatcher, Main n w cor 1st, Tel West 75; Herbert Woods Frt and Pass Agt, Depot 5th n e cor C M Ry Tracks (Colo City), Tel West 76. (See p 10.)

COLORADO MIDLAND RAILWAY, H J Ross City Ticket Agt, 100 Canon av, Depot cor Pawnee av and C M Ry Tracks (Manitou), C G Reubendale Agt, Tel Manitou 41-A. (See p 10.)

COLORADO MINERAL WATER CO THE, J R Ballard Propr, 22-24 E Pike's Peak av, Tels Main 768-A and Main 583-A. (See back cover.)

—Mines Cons Co, H C Shimp sec, 34 P O Bldg.

—Minnesota Mines Co, Carrie Hammond asst sec, 304 Colorado Bldg.

COLORADO MONUMENTAL WORKS, C F Aldrich Propr, Wahsatch av n e cor Costilla, Tel Main 589.

—Pacific Gold Dredging Co, I W Bonbright sec, 129 E Pike's Peak av.

COLORADO PACKING & PROVISION CO, Mark E Raffry Mgr, 128 S Sierra Madre, Tel Main 208.
—Poultry & Supply Co, John M Hill propr, 1307 S Tejon.

COLORADO PRESS THE, Whitaker Printing Co Pubs, 22 Midland Blk, Tel Main 396. (See p 4.)

TAKE THE

"Salt Lake Route"

FOR

SOUTHERN CALIFORNIA.

QUICKEST

AND BEST LINE.

Oregon Short Line

For BUTTE, HELENA, SPOKANE, TACOMA, SEATTLE AND ALL NORTHWESTERN POINTS.
SEE PAGE 8.

THE EL PASO ICE & COAL CO. "HYGIENIC ICE" PHONES 46 and 91.

J. B. BRAIDWOOD, FLORIST.

Wedding and Party Decorations.

34 GREENHOUSES. 110 N. TEJON STREET. PHONE 28.

COL COLORADO SPRINGS DIRECTORY. COL 153

Colorado Real Estate Co, Charles J Wright sec, 7 N Tejon.

COLORADO SAVINGS BANK OF COLORADO SPRINGS THE, E J Eaton Pres, S D McCracken V-Pres, F P Evans Cashier, 102 S Tejon, Tel Main 840. (See adv.)

THE ANTLERS HOTEL,
THOROUGHLY FIREPROOF THROUGHOUT.
Every Modern Convenience.
Banquets and Balls a Specialty.
BEST RESTAURANT IN CITY.

THE COLORADO SAVINGS BANK

OF COLORADO SPRINGS, COLO.

Capital, - - - - - \$50,000.00
Surplus and Undivided Profits, - - - - - \$18,000.00

General Banking Business. Interest Paid on Savings Accounts.

OFFICERS AND DIRECTORS:

E. J. EATON, Pres. **W. S. NICHOLS.** **WM. STRACHAN.**
S. D. McCracken, Vice-Pres. **O. H. SHOUP.** **JOHN CURR.**
F. P. EVANS, Cashier. **F. F. CASTELLO.** **B. F. LOWELL.**

COLORADO SCHOOL FOR THE DEAF AND BLIND, W K Argo Supt, bet E Pike's Peak av and High e of N Institute, Tel Main 429.

—Securities Co, J M Parker pres, E A Sunderlin sec and treas, 505 Mining Exchange Bldg.

COLORADO SOCIAL CLUB THE, E J Connelly Mgr, 3 Davie Bldg, 124 S Tejon.

COLORADO SPRINGS ABSTRACT CO, W F Rock Pres, John Maynahan Sec and Treas, F R Lewis Asst Sec, 4 N Nevada av, Tel Main 476-B.

—Springs Academy for Boys, 831 N Tejon.

COLORADO SPRINGS ART STUDIO, Mrs Marie R Forbush Propr, 22 E Bijou.

O. W. LOVAN
REAL ESTATE AND LOANS.
Phone Main 725-A.
122 E. PIKE'S PEAK AVE.

Colorado Springs Brick Mnfrs' Assn, E C Sharer sec, 25 E Pike's Peak av.

COLORADO SPRINGS CATERING CO, Edwin C Thurston Mgr, Proprs "The Grill," 16 E Kiowa, Tel Main 801-B. (See right top lines.)

—Springs Christian Endeavor Union, Y M C A Bldg.

COLORADO SPRINGS CITY DIRECTORY, R L Polk & Co Publishers, Office and Library 324-326 Hagerman Bldg, Tel Main 461.

COLORADO SPRINGS CO THE, Wm J Palmer Pres, Thomas J Fisher V-Pres, Wm W Postlethwaite Sec, Real Estate, 8 Out West Bldg, Tel Main 120. (See right top corner cards.)

—Springs Coal & Land Co, J R McKinnie pres, 25 E Pike's Peak av.

—Springs Confectionery Co (A E Dattelzweig), whol confectrs, 13 N Cascade av.

COLORADO SPRINGS CREAMERY, John Lennox Propr, Mnfrs of High Grade Creamery Butter, 228 N Tejon, Tel Main 356.

—Springs Cycle Co, Manchester & Potter proprs, 12 E Kiowa.

W. F. CLARK, WALL PAPER and PAINTS.

17 S. CASCADE AVENUE. Office Tel. 252-B; Residence Tel. 1077-B.

H. A. SCURR, REAL ESTATE AND LOANS, MONEY TO LOAN ON CHATTELS.
NOTARY PUBLIC.
20 S. TEJON STREET.
PHONE 1562 Red.

THE EL PASO ICE & COAL CO.
"HYGIENIC ICE"
PHONES 46 and 91.

Make Your Customers Comfortable **ELECTRIC FANS**
 In Summer by Installing one or More
COLORADO SPRINGS ELECTRIC CO. 107 E. KIOWA STREET.

154 COL R. L. POLK & CO'S. COL

COTTEN & TERRILL,
REAL ESTATE

23 1/2 N. TEJON ST. Tel. 209.

Colorado Springs Dental Laboratory,
 C B Fickes mgr, 10 El Paso Bank
 Bldg.

COLORADO SPRINGS DRY
GOODS CO THE, S D McCracken
 Pres and Treas, P L Thorsen
 Sec and Mgr, 120-122 S Tejon, Tel
 Main 879. (See adv.)

COLORADO SPRINGS ELECTRIC
CO THE, Philip B Stewart Pres,
 I W Bonbright Sec and Treas,
 George B Tripp Gen Mgr, 107-111
 E. Kiowa, Tel Main 23. (See left
 top lines.)

THE COLORADO SPRINGS DRY GOODS CO.

A store not for any one class of people, but for all the people of Colorado Springs.

UP-TO-THE-MINUTE MERCHANDISE

AT BED-ROCK PRICES, is what makes this store what its name implies.

PHONE MAIN 879. 120 and 122 S. TEJON ST.
S. D. McCracken, President. P. L. THORSEN, Manager.

Cook With Gas

IT WILL LIGHTEN YOUR WORK.
IT WILL SAVE YOU MONEY.
IT WILL LESSEN YOUR TROUBLES.
GAS ECONOMY IS THE ROAD TO SUCCESS.

THE GAS COMPANY.

Phone Main 23. 107-111 East Kiowa Street.

COLORADO SPRINGS DISTRIB-
UTING CO (Arthur G Hennigar),
 Office 10 E Huerfano, with
 "Public Opinion," P O Box 1363.
COLORADO SPRINGS DRUG CO,
 Adolph Fehringier Pres and Gen
 Mgr, 101 S Tejon, Tel Main
 479-A.

DON'T
LEND YOUR
DIRECTORY

GOOD PRINTING PIKE'S PEAK PRINTING CO.
 (Second Floor.)
THE KIND WE DO. 10 1/2 E. HUERFANO STREET.

PASTER & BLOOD

CARPENTERS AND CONTRACTORS.
 Shop, 4 E. Kiowa St. Telephone 801-A.

COL COLORADO SPRINGS DIRECTORY. COL 155

COLORADO SPRINGS FLORAL
CO THE, Frank Hayden Pres
 and Mgr, Plants, Cut Flowers and
 Decorations, 104 N Tejon, Tel
 Main 599. (See bottom edge of
 leaves.)

COLORADO SPRINGS FUEL CO,
 H C Harmon Pres and Mgr, Geo
 H Forster Asst Sec, Harry Spinger
 Sales Agt, 112 E Pike's Peak
 av, Tels Main 213 and 230. (See
 adv.)

ST. VRAIN
LIVERY AND BOARDING BARN.
GOOD RIGS AND
ACCOMMODATING MEN.

19 E. ST. VRAIN ST. PHONE, MAIN 86.

Colorado Springs Mercantile Co, E P
 Booze mgr, real estate, 8 Midland
 Blk.

The Colorado Springs Fuel Company

PHONES 230 and 213. 112 E. PIKE'S PEAK AVE.

EXCLUSIVE AGENCY FOR ALL BEST GRADES OF FUEL.

Full Weights. Prompt Delivery. Lowest Prices.

H. C. HARMON, President and Manager.

COLORADO SPRINGS GAZETTE
THE, Colorado Springs Gazette
 Co Publishers, Charles T Wilder
 Editor, M A Ege Business Mgr,
 Out West Bldg, Tel Main 215.
 (See right side lines and p 16.)

COLORADO SPRINGS GAZETTE
THE (Branch), Robert R Mc-
 Reynolds Mgr, 513 1/2 Colorado av
 (Colo City). (See right side lines
 and p 16.)

COLORADO SPRINGS GAZETTE
CO THE, Clarence P Dodge
 Pres, M A Ege Business Mgr,
 Publishers Colorado Springs
 Daily and Weekly Gazette, Out
 West Bldg, Tel Main 215. (See
 right side lines and p 16.)

—Springs Gold Mining Co, Kenneth
 Macdermid sec, 211 Mining Ex-
 change Bldg.

—Springs Gun Club, Broadmoor.
 —Springs High School (See High
 School.)

—Springs Laundry Co, W H Metz
 pres and mgr, 110 1/2 E Cucharas.
 —Springs Light & Power Co, I W
 Bonbright pres, I A Miller asst
 sec and supt, 107-111 E Kiowa.

COLORADO SPRINGS MINING
STOCK ASSN, F F Castello
 Pres, W P Kinney Sec and Treas,
 Mining Exchange Bldg, Tel Main
 361.

COLORADO SPRINGS NOVELTY
WORKS, Charles V Berghausen
 Mgr, Umbrellas Re-covered and
 Repaired, Keys Fitted and Locks
 Repaired, Difficult Repairing a
 Specialty, 13 1/2 E Kiowa, Tel
 Main 665-B.

—Springs Oil Co, W D Marlow pres,
 40 Bank Blk.

—Springs Packing Co, C L Smith
 pres, A E Smith v-pres, A L
 Smith sec, 122 S Cascade av.

COLORADO SPRINGS PAVING &
TILE CO (Oie Peterson), Office
 305 De Graff Bldg, Works 505 W
 Huerfano. (See right bottom
 lines.)

—Springs Pressed Brick & Fire Brick
 Co, F C Schrader pres, office and
 wks Mt Washington.

"Rock Island System" FINEST AND FASTEST TRAINS TO
CHICAGO
 AND ALL POINTS EAST.

"RIO GRANDE LINES"
FASTEST, SAFEST, BEST
 ALL POINTS
NORTH, SOUTH, EAST, WEST.

THE CLUB STABLES. Livery and Boarding and Saddle Horses.

ROBINSON & TABER, Proprs.

1411 N. Tejon Street.

Phone 909.

E. R. TABER, Mgr.

158

COL

R. L. POLK & CO'S.

COL

COLORADO SPRINGS PUBLIC LIBRARY, Lucy W Baker Librarian, 21-23 W Kiowa.

—Springs Racing Assn, 35 Midland Blk.

—Springs Real Estate Co, C E Noble pres E J Eaton treas, 102 S Tejon.

—Springs Real Estate Exchange, R R Wright sec, Out West Bldg.

—Springs Retail Grocers & Butchers' Assn, T H Douglas sec, 22 S Tejon.

COLORADO SPRINGS SANITARIUM (Affiliated with Battle Creek), F W Patterson Business Mgr, Dr T J Evans Medical Director, 126 N Cascade av, Tel Main 313-A.

COLORADO SPRINGS SOCIAL DRIVING CLUB, S S Bernard Pres, E R Stark V-Pres, Kenneth Macdermid Sec, C Louis Smith Treas, Don C Goddard Mgr, Opera House Blk, Tel Main 857.

COLORADO SPRINGS STONE & CEMENT CO (J H and F E Hart), Practical Mantel, Grate and Tile Setters, Manufacturers' Hart Grease Trap, 119 E Kiowa, Tel Red 614.

—Springs Telegraph, see Evening Telegraph.

—Springs Tourist Drivers' Assn, 122 E Pike's Peak av.

COLORADO SPRINGS TRANSFER & LIVERY CO, Louis Reinken Pres, J T Sanderson Treas and Gen Mgr, J M Johnson Jr Sec, 11 N Cascade av, Tels Main 97 and 183.

—Springs Typewriter Exchange, J C Henager mgr, 109½ N Tejon.

COLORADO SPRINGS WEEKLY PAYMENT LOAN CO (Harry Leven), Chattel and Salary Loans, 203 Colorado Bldg, Tel Main 471-B.

COLORADO SPRINGS & CRIPPLE CREEK DISTRICT RAILWAY, Frank Trumbull Pres, A D Parker V-Pres, J S Mackie Sec, L F Linney Asst Sec and Auditor, Tel Main 1030; John G Shields Treas, J R Fusselman Asst Treas, J H Waters Gen Mgr, Tel Main 1090; W A Matlock Traffic Mgr, Tel Main 1091; D C MacWatters Gen Pass Agt, Tel Main 797; E E Whitted Gen Counsel, K C Schuyler Attorney, J B Flaherty Supt, A L Boyd Purch Agt, M J Burgerdorf Chief Eng, Frank Singer Master Mechanic, B A Briggs Supervisor Bridges and Buildings, A H Lee Roadmaster, E E Hartman Chief Electr; Gen Offices 2d and 4th Floors Mining Exchange Bldg; Ticket Offices 119 E Pike's Peak av and 18 N Tejon; G H Logan and C C Hoyt City Ticket Agts; Depot W Pike's Peak av s w cor El Paso. (See p 6.)

COLORADO SPRINGS & INTER-URBAN RAILWAY CO, David H Rice Pres, Arthur G Sharp V-Pres, Carl S Chamberlin Treas, Wm Lloyd Sec, B M Lathrop Supt, John O Henry Asst Supt and Claim Agt; Offices and Car Barns S Tejon n w cor Moreno av, Tel Main 125; Uptown Office 117 E Pike's Peak av.

—State Realty Assn, Henry Le B Wills v-pres, 12 E Pike's Peak av.

—Sugar Mfg Co, J R McKinnie treas, 403 Mining Exchange Bldg.

COLORADO TELEPHONE CO THE, R F Morris Dist Mgr, 120 E Kiowa, Tel Main 2, Branches 10 N 5th (Colo City), Marie Magill Chief Operator, and 221 Manitou av (Manitou), Mrs M J Grant Agt.

COLORADO TITLE & TRUST CO, J Arthur Connell Pres, F M McMahon Sec, Wm R Waterton Asst Sec, George E Nolte Asst Treas, A B Briggs Auditor, 129 E Pike's Peak av, Tel Main 126.

—Tourist & Hotel Reporter, H Jerome Toy publisher, J C Freund editor and mgr, 5 Midland Blk.

BURGESS FANCY BAKERY GOODS

112 N. Tejon St.

COL

COLORADO SPRINGS DIRECTORY.

CON

157

COLORADO WESTRUMITE CO THE, C R McGee Sec, 115 E Bijou, Tel Main 363.

COLORADO WOOD WORKING CO, Hans Mahncke Mgr, 607 W Huerfano, Tel Main 1163-A.

—& Cape Nome Mining Co, F L Ballard sec, 62 P O Bldg.

—& Northwestern Inv Co, Charles J Wright sec, 7 N Tejon.

COLORADO & SOUTHERN RY, G H Logan Coml Agt, D G Patterson City Ticket Agt, 119 E Pike's Peak av, Tel Main 164; Pass Depot Pike's Peak av s w cor El Paso, Tel Main 34; Freight Depot Cucharas s e cor Corona, Tel Main 103.

—& Wyoming Lumber Dealers' Assn, H H Hemenway sec, 117 W Cucharas.

Colt Mary A (wid James B), bds 1435 N Tejon.

Colton Elijah Van R, feed, 5 E Cucharas, res 331 E Las Vegas. (Mrs Emma Z.)

—Frank A, clk Hammond Pkg Co, bds 331 E Las Vegas.

Columbia Joseph L, res 114 High (Manitou). (Mrs Mary E.)

—Savings & Loan Assn, J I Franklin & Co agts, 116 E Pike's Peak av.

—School, Boulder n w cor Institute.

—& Cripple Creek Gold Mining Co, J F Lilly sec, Exchange Natl Bank.

Columbine Block, 406½ S Tejon.

Colvin Albert J, bds 618 N Pine.

—Charles, driver, bds 618 N Pine.

—Dupuy, driver C S T & L Co, bds 618 N Pine.

—Ernest, foreman C S T & L Co, res 618 N Pine.

—Ernest G, res 440 E Pike's Peak av. (Mrs Viola.)

—M Elliott, student, bds 1126 Lincoln av (Colo City).

—Salathiel D, printer Prompt Ptg Co, bds 1126 Lincoln av. (Mrs Elizabeth J.)

Colwell, see Caldwell.

Colyer Humphrey, barber and cigars, 112 E Huerfano, res 809 E Costilla. (Mrs Lena A.)

Combs, see also Coombs.

—Alva B, meat ctr, bds 810 S Sah-watch.

—A Van, appr El Paso Co Democrat, bds 810 S Sah-watch.

—Joseph R, driver, bds 810 S Sah-watch.

—Max A, appr El Paso Co Democrat, bds 810 S Sah-watch.

—Sara C, died Dec 27, '05, age 25.

—Silas W, clk, res 810 S Sah-watch. (Mrs Nannie L.)

Comer James E, saloon, 530 Colorado av (Colo City), res 913 Monroe (Colo City). (Mrs Lillie G.)

—Robert L, hostler Burton Slinker, res 1009 S Weber. (Mrs Bertha S.)

—Thomas B, res 913 Monroe (Colo City).

Comisky James J, supt Danville Coal Mine, res Papeton. (Mrs Alice.)

—Owen, miner Danville Coal Mine, res Papeton.

—Thomas, tmstr, res 311 W Moreno av.

Commercial Bodies, see page 71.

Compton George W, moved to Pueblo, Colo.

—Lloyd, clk, bds 10 E Boulder.

—Walter B, moved to Wilder, Kan.

Comstock Josephine M, music tchr, 621 N Cascade av, res same.

—Merton M, emp C S & I Ry Co, res 935 Washington av. (Mrs Della M.)

—Peter D, carp, res 209 N Pitkin. (Mrs Lucy A.)

Conacher Ainslie M, quarryman, res 122 Jefferson (Colo City). (Mrs Henriette R.)

—Alexander K, messr W F & Co Exp, res 510 E Huerfano. (Mrs Emma E.)

—Alexander W, bkpr, res 210 S Wah-satch av. (Mrs Katharine T.)

Conahan Bessie, cook, 2220 N Cascade av.

Conant Florence, clk County Clerk, bds 405 Mesa rd.

—Wm A, bds 405 Mesa rd.

Conard George W, cook N Y Rest, bds 306 W Pike's Peak av.

—Mary (wid E Hayes), res 306 W Pike's Peak av.

425-427 DOOLY BLDG., SALT LAKE CITY.

814 EQUITABLE BLDG., DENVER.

R. FORESTER
MINING ENGINEER AND GEOLOGIST.
MAKES REPORTS ON MINES.

"HYGIENIC ICE"
THE EL PASO ICE & COAL CO.
PHONES 46 and 91.

Trade : Professional Lists Furnished

WRITE FOR PRICES. R. L. POLK & CO. SALT LAKE CITY.

Circulars Addressed **R. L. Polk & Co.**
SALT LAKE CITY.

WRITE FOR RATES.

THE HOUSTON LUMBER CO.

18 to 30 W. Vermijo Ave.
Tel. Main 102.

WHOLESALE AND RETAIL
LUMBER AND MILL WORK.

158

CON

R. L. POLK & CO'S.

CON

KENTUCKY STABLES

UP-TO DATE LIVERY
AT LOW RATES.

121 E. BIJOU ST. PHONE 565.

- Conc Daniel T, brkman C M Ry, res 317 Monroe (Colo City). (Mrs Ella.)
- Rosaltha L (wid Alfred), res 14 S Wahsatch av.
- Sidney R, carp, res 922 S Royer. (Mrs Katie L.)
- Congdon Charles U, mach, res 426 Rosita av (Colo City). (Mrs Maggie.)
- Horace L, res Broadmoor av s e cor 2d. (Mrs Helen R.)
- Conger Mrs Anna F, res 504 E St Vrain.
- Annie E (wid Carlos W), bds 1720 S Nevada av, Ivywild.
- Mary C, bds 608 N Pine.
- Ozias D, tmstr, res 608 N Pine. (Mrs Mary I.)
- Conklin Thomas, died Oct 22, '05, age 30.
- Conley Joseph J, lab, res 1326 Jackson (Colo City). (Mrs Eva J.)
- May F, bkpr Monument Valley Coal Co, bds 103 Manitou av (Colo City).
- Conly Eva, died Nov 28, '05, age 38.
- Connell James, electr Manitou Electric Co, res 215 Pawnee av (Manitou). (Mrs Mary.)
- CONNELL J ARTHUR**, Pres Colo Title & Trust Co and El Paso County Abstract Title Guaranty Co, res 2 E Columbia, Tel Main 462-B. (Mrs Mary A.)
- CONNELLY E J**, Mgr Colorado Social Club, 3 Davie Bldg, 124 S Tejon, res 19 E Boulder.
- Mrs Gertrude E, bds 812 S Tejon.
- Michael, bds Union Printers' Home.
- Stephen J, emp Portland Mill, res 1215 Colorado av.

- Conner Mrs Alice, cook, 134 Grand av (Manitou).
- Mrs Anna B, emp Giddings Bros, res 520 W Kiowa.
- Arthur D, student Henager's Bus Coll, bds 814 E Platte av.
- CONNER ARTHUR F**, Groceries, Meats, Feed, Tinware, Notions and Patent Medicines, 562 E Platte av, Tel Main 464-A, res 814 same. (Mrs Ella A T.)
- Charles E (C E Conner & Co), res 531 Beacon, Roswell. (Mrs Gertrude E.)
- Cyrus A, clk A F Conner, bds 814 E Platte av.
- C E & Co (Charles E Conner, Charles Dickinson), dairy, 531 Beacon, Roswell.
- Martin A, printer, res 520 W Kiowa. (Mrs Ann.)
- Millie M, dressmkr Fraser & Patten, bds 114 S Wahsatch av.
- Conniff Nellie, cook, 531 N Cascade av.
- Conningham, see also Cunningham.
- Mrs Athelia J, moved to Monument, Colo.
- Connolly Catherine (wid Stephen J), res 1215 Colorado av.
- Frances F, dressmkr Fraser & Patten, bds 1215 Colorado av.
- Stephen J, electr, bds 1215 Colorado av.
- Walter A, inspr Colo Tel Co, res 1215 Colorado av.
- Connor Alice B, bds 1632 Grant av.
- Charles A, died July 18, '05, age 27.
- James E, real est, res 1 blk w of Adams Crossing, Arensdale. (Mrs Ida.)
- Mrs May W, boarding, 232 Lincoln av (Colo City).
- Wm F, lab, bds 316 Mesa rd.
- Connors Bridget, bds 232 Lincoln av (Colo City).
- Mrs Maggie, res 509 W San Rafael.
- Pearl, emp Out West P & S Co, bds 509 W San Rafael.
- Conolly Eugene, mgr, res 23 E Boulder. (Mrs Pearl.)

THE EL PASO ICE & COAL CO. "HYGIENIC ICE" PHONES 46 and 91.

TAKE THE COLORADO MIDLAND RAILWAY
FOR ALL WESTERN POINTS. See Page 10.

THE GRILL

16 E. KIOWA.

A model eating place for particular people.

Dainty China, Exclusive Silver. Everything the

very best. PRICES RIGHT. Phone Main 801-B.

CON

COLORADO SPRINGS DIRECTORY.

COO

159

- Conover Carl, emp C S & I Ry, res 510 S Cascade av.
- George S, emp C S & I Ry Co, res 114 S Weber. (Mrs Edith M.)
- James C, motorman, res 510 S Cascade av. (Mrs Stella.)
- Conrad Fred, lab J D McKay, bds 800 Cheyenne boul.
- Mrs Stella, tchr Garfield School, bds 718 E Platte av.
- Conrow Wm E, plumber Marcellus Douglass, bds 142 Grand av (Manitou).
- Conroy Francis P, collr Swift & Co, bds 115 E Costilla.
- Constantine Cons Mining Co, N S Gandy sec, 512 Mining Exchange Bldg.
- Contemporary Club, Colorado College.
- CONTINENTAL CASUALTY CO** (of Chicago), A E Thomas Dist Mgr, 113½ N Tejon.
- Oil Co, F P Purdy mgr, 112 S 1st (Colo City).
- CONWAY DR ERNEST E** (Summers & Conway), Osteopath, 6 El Paso Bank Bldg Tel Red 1253, Hours 9 to 12 a m, 2 to 6 p m, res 16 Center, Ivywild, Tel Red 1243. (Mrs Sarah J.)
- Frances R, student, bds 1108 Colorado av.
- John F, student High School, bds 322 S Wahsatch av.
- John J, turner Newton Lbr & Mfg Co, bds 317 S Cascade av.
- Susan A, stenog, bds 322 S Wahsatch av.
- Wm F (Ward & Conway), bds 1108 Colorado av.
- Conwell Albert B, res 221 E Dale. (Mrs Angie M.)
- Carl E, lab, bds 436 E Kiowa.
- Edith S, bds 436 E Kiowa.
- Martha A (wid George), res 436 E Kiowa.
- Virginia A, bds 436 E Kiowa.
- Cook, see also Koch.
- Anna L, clk, bds 321 Bear Creek rd.
- Anna L, student, bds 514 Harrison av.
- Aubrey, driver Williamsville Slope Coal Mine, res nr same. (Mrs Lulu.)

J. D. HILTBRAND, SHEET MUSIC.

125½ N. TEJON. Tel. Main 913-A.

- Cook Mrs Becca M, dressmkr, 614 E Willamette av, res same.
- Benjamin, miner, res Pike View.
- Mrs Blanche, moved to Denver.
- Mrs Eliza, boarding, Pike View.
- George, miner, bds Pike View.
- COOK GEORGE W**, Real Estate, Loans, Fire Insurance, Rentals, Investments, etc, 519½ Colorado av (Colo City). (Mrs Cora E.)
- Harry E, clk C S & C C D Ry, res 427 E Bijou. (Mrs Nellie M.)
- John, lab D & R G R R, bds 217 S Conejos.
- John K, stockman, res 741 E Willamette av.
- John M, phys, bds Plaza Hotel.
- Laura, bds Pike View.
- Mina, nurse, 122 E Uintah, bds same.
- Nellie I, nurse, 717 N Tejon, bds same.
- Ralph G, student, bds 321 Bear Creek rd.
- Samuel C, eng Hose Co No 1, res 321 Bear Creek rd. (Mrs Emily L.)
- Wheatley A, lab Union Printers' Home, bds same.
- Wm S, supt Williamsville Slope Coal Mine, res nr same. (Mrs Luella.)
- Coolbaugh May O, bds 330 E Cucharras.
- Melville F, tchr Colo Coll, res 220 E Cimarron.
- Cooley Cecil L, driver O E Hemenway, bds 1435 N Weber.
- Charles D, painter, 13 Carpenter's al, res 1629 N Corona. (Mrs Genevieve.)
- Ernest D, salesman Western Pkg Co, res 1435 N Weber. (Mrs Kate.)

"RIO GRANDE LINES" FASTEST, SAFEST, BEST
NORTH, SOUTH, EAST, WEST

"Rock Island System" FINEST AND FASTEST TRAINS TO
CHICAGO
AND ALL POINTS EAST.

"SALT LAKE ROUTE"

NEW LINE TO
CALIFORNIA
SEE PAGE 9.

160

000

R. L. POLK & CO'S.

COR

"HYGIENIC ICE"
PHONES 46 and 91.
THE EL PASO ICE & COAL CO.

Cooley Harry C, clk M Finkelstein & Co, res 422 E Pike's Peak av.
—Helen, bds 1435 N Weber.
—W Thomas, opr Otis & Hough, rms 412 N Tejon.
Coolidge Edward E, moved to Phoenix, Ariz.
Coombs, see also Combs.
—Laura B (wid James H), res 2030 N Tejon.
—Percy J, student Cutler Academy, bds 2030 N Tejon.
Coon, see Koon and Kuhn.
Cooney James, lab, bds 24 Telluride av (Colo City).
Coonrod Bettie B (wid Stephen M), res 425 E Dale.
Coons, see also Koons.
—Wm O, brkman, res 224 N Walnut. (Mrs Flora S.)
Cooper Mrs Alice V, bds 25 S Wahsatch av.
—Ellen L, bds 1220 N Wahsatch av.
—Mrs Eva L, bds 427 S Tejon.
—Eva R, nurse, 428 E Platte av, bds same.
—Fannie C, phys, 153 Ruxton av (Manitou), res same.
COOPER FRANCIS M, Propr Hotel Ruxton, 153 Ruxton av (Manitou), Physician and Surgeon, Medical Astrologer in Health and Disease, Chronic Diseases a Specialty for 25 Years, Office 8-9 Exchange Bank Bldg, Hours forenoon at Manitou, Office Afternoons.
—Francis M, bds 605 N Cascade av.
—Frank A, trav agt, res 801 E Costilla. (Mrs Ida G.)
—George, lab C M Ry, res 416 Washington av (Colo City).
—Harold (Cooper & Clay), bds 1412 N Chestnut.
—Henry H, mining, res 1220 N Wahsatch av. (Mrs Lizzie L.)
—Horace, rms 417 E Pike's Peak av.
—James, carp, res 310 Beacon, Roswell. (Mrs Addie C.)
—John C, janitor, res 702 N Corona. (Mrs Frederica.)
—Katherine, student High School, bds 1220 N Wahsatch av.

Cooper Lee, student, bds 1220 N Wahsatch av.
—Leonidas J, comp Gowdy-Simmons Ptg Co, res 22 S Wahsatch av.
—Lillian M, masseur, 428 E Platte av, res same.
—Marjorie, student, bds 1220 N Wahsatch av.
—Ora, domestic, 720 N Nevada av.
—Ruth E, student, bds 1220 N Wahsatch av.
—Virgil, loans, 113½ N Tejon, res 124 E Espanola. (Mrs Nellie C.)
COOPER WM P, Sec and Mgr R L Polk & Co, 324 to 326 Hagerman Bldg, Tel Main 461, res Salt Lake City, Utah.
—& Clay (Harold Cooper, Rial Clay), poultry, 1412 N Chestnut.
Coots Mattie M, student High School, bds 209 Beacon, Roswell.
—Robert F, eng Rock Island System, res 209 Beacon, Roswell. (Mrs Anna V.)
Cope James E, carrier P O, res 236 E Mill.
—Rolland P, messr P O, bds 236 E Mill.
Copeland Mrs Addie, res 405 Washington av (Colo City).
—Annie, rms 119½ E Huerfano.
—Archibald H, hostler J W Peck, res 15 E Fountain.
—George, bds Union Printers' Home.
—John W, tinner, res 207 E Moreno av. (Mrs Mary A.)
—Otis R, driver Friedline & Taggart, rms 617 S Cascade av.
Copithorne James E, huckster, res 534 E Kiowa. (Mrs Sophia B.)
Coppage Ida L, dressmkr, 909 N Wahsatch av, res same.
Copper Robert, res 428 S Conejos.
Copper Mountain Mines Co, G A Cockburn sec, 37 P O Bldg.
Coppes Harvey E, res 919 E St Vrain.
Coray Edward G, res 1214 Lincoln av.
—Fred S, carp, res 421 S Weber. (Mrs Minnie.)
Corberand Julian C, bds 412 W Bijou.
Corbett Dennis, blksmith, res 421 Grant av (Colo City). (Mrs Kate.)

J. B. BRAIDWOOD, FLORIST.

Cut Flowers our Specialty.
34 GREENHOUSES. 110 N. TEJON STREET. PHONE 28.

COR COLORADO SPRINGS DIRECTORY.

COS

161

Cordes Henry, bds 2026 Armstrong av.
Corey, see also Cory.
—Charles, carp, res 22 W Rio Grande.
—Mrs Emma L, music tchr, 303 S Tejon, res same.
—Mrs Jennie M, bds 1409 Wood av.
—Nancy E (wid Ransom), bds 2402 Wood av.
—W Arthur, res 1409 Wood av.
Corkins Clarence C, waiter, bds 316 W Platte av.
—Clarence D, driver, res 316 W Platte av. (Mrs Anna J.)
—Emily J (wid Cornelius), bds 316 W Platte av.
—E Cecil, emp Out West P & S Co, bds 316 W Platte av.
—Jennie E, emp Out West P & S Co, bds 316 W Platte av.
—Nettie, emp Giddings Bros, bds 316 W Platte av.
Corlett Mrs Clara, res 312 N Spruce.
—Ida G, clk W M Masi, bds 312 N Spruce.
Cornell Alva G, bds 522 S Wahsatch av.
—Patrick, rms 23 E Huerfano.
—W Henry, patrolman Police Dept, res 522 S Wahsatch av. (Mrs Marcella M.)
Corney James, repr C M Ry, res 411 Grant av (Colo City).
CORNFORTH ARTHUR, Lawyer, Suite 54 P O Bldg, Tel Main 804, res 1341 N Weber, Tel Black 1284. (Mrs Fannie F.)
Corning May B, stenog Tiffany & Woodworth, bds 713 S Tejon.
Cornish Addie B (wid Edward), rms 323 Jefferson (Colo City).
Cornwell Mrs Kate C, moved to Denver.
Corp Brady O, moved to Fountain, Colo.
Corporan Charles E, v-pres Star Grocery & Clothing Co, res 316 Colorado av (Colo City). (Mrs Edith M.)
—Fred A, pres Star Grocery & Clothing Co, bds 316 Colorado av (Colo City).
—Leo L, clk Star Grocery & Clothing Co, bds 316 Colorado av (Colo City.)

GREEN RIVER WHISKEY,
THE
Whiskey Without a Headache.
"THE HOFFMAN"
N. B. HAMES, PROPR.
508 Colorado Ave. Colorado City.

Correll G Warner, student, bds 827 Jefferson (Colo City).
—Harry, tinman, bds 827 Jefferson (Colo City).
—Louis H, driver Elite Laundry, res 914 Lincoln av (Colo City). (Mrs Hope.)
—Tillman H, carp, res 827 Jefferson (Colo City). (Mrs Henrietta M.)
Correlli James, cook C L Zimmerman, bds 122 E Cucharas.
Corrick, see Carrick and Karrick.
Corrin Joseph B, tailor, 107 E Bijou, res 1827 N Weber. (Mrs Edith I.)
—Richard J, driver Elite Laundry, res 743 N Walnut. (Mrs Sarah A.)
Corson, see also Carson.
—Mrs Jessie D, moved to Cripple Creek, Colo.
—Wm A, mining, res 810 W Cucharas. (Mrs Hannah.)
Cort Marcus R, student High School, bds 1511 Washington av.
—Mary S (wid Wm C), res 1511 Washington av.
—Wm W, student Colo Coll, bds 1511 Washington av.
Cortello Alexander, gardener, res 129 E Las Vegas. (Mrs Theresa.)
—John, bds 129 E Las Vegas.
Corum Mrs Deila B, res 150 Deer Path av (Manitou).
Cory, see also Corey.
—Edward G, res 1214 Lincoln av. (Mrs Mary.)
Cosgrave Patrick H, lab C M Ry, res 222 Jefferson (Colo City). (Mrs Mary J.)
Cosina Johan, lab, bds 906 Jackson (Colo City).

ADVERTISE IN THE GAZETTE
{
MORE RESULTS,
QUICKER RESULTS,
CHEAPER RESULTS.
}

Oregon Short Line

For BUTTE, HELENA, SPOKANE,
TACOMA, SEATTLE
AND ALL NORTHWESTERN POINTS.
SEE PAGE 8.

COLORADO SPRINGS PAVING & TILE CO.
505 W. HUERFANO ST. GUTTERING.
CURBING.

IF YOU WANT THE
BEST LIGHT, USE
107 E. Kiowa St.

ELECTRIC LIGHTS IN YOUR HOME.

The Colorado Springs Electric Co.

162 008 R. L. POLK & CO'S. COU

Mme. M. D. Hillmer,

6 Pike's Peak Ave.

FINE MILLINERY
IMPORTATIONS. COLORADO SPRINGS, COLO.

Costello, see also Castello.
—Alice U, bds rear 814 S Wahsatch av.
—James, switchman A T & S F Ry, res rear 814 S Wahsatch av. (Mrs Jeanette.)
—John J, mgr Standard Club, 831 Colorado av (Colo City), rms same.
Costigan Nancy, bds Mayhurst Resort.
Cotten Chester, student High School, bds 1002 Cheyenne rd.
COTTEN FRANK (Cotten & Terrill), Notary Public, 23½ N Tejon, Tel Main 209, res 1002 Cheyenne rd, Tel Red 491. (Mrs Sarah E.)
COTTEN & TERRILL (Frank Cotten, N W Terrill), Real Estate, Loans and Insurance, 23½ N Tejon, Tel Main 209. (See left top corner cards.)

FRANK COTTEN.

PHONE 209.

N. W. TERRILL.

COTTEN & TERRILL,
REAL ESTATE, LOANS and INSURANCE

23½ N. TEJON STREET.

BANK REFERENCES.
NOTARY PUBLIC.

Colorado Springs, Colo.

Cotterill Clara S, stenog Colo Title & Trust Co, bds 426 E Bijou.
—James F, emp Newton Lbr & Mfg Co, res 426 E Bijou. (Mrs Augusta.)
Cotton Clydine, student, bds 221 Monroe (Colo City).

Coulson Wm, lab Broadmoor Land Co, bds 6 Holly av, Broadmoor.
Coulter Anna, clk C A Hibbard & Co, bds 107 S Nevada av.
—Fred W, driver Kaufman & Co, res 746 High. (Mrs Belle.)

Oregon Short Line

For BUTTE, HELENA, SPOKANE,
TACOMA, SEATTLE
AND ALL NORTHWESTERN POINTS.
SEE PAGE 8.

Huffman's
EVERYTHING FOR EVERYBODY

"COLORADO SPRINGS"
GREATEST STORE."

PHONE 467-B.

COU COLORADO SPRINGS DIRECTORY. COX 163



Coumbs John E, res 411 E Bijou. (Mrs Lizzie.)
Council James I, presiding elder Free Methodist Church, res 732 N Pine. (Mrs Eunice.)
Counts Bros (Francis M and Louis M), grocers, 731 N Weber.
—Francis M (Counts Bros), bds 215 E Monument.
—Ilar, student High School, bds 116 S 7th.
—Louis M (Counts Bros), res 712 N Weber. (Mrs Maggie.)
COUNTY COMMISSIONERS (Francis L Rouse, J P Madden, C W Long), Court House, Tel Main 398.
COUNTY COURT HOUSE, Tejon bet Cucharas and Vermijo av.
—Court House (old), s w cor Nevada av and Kiowa.
—Jail, Cascade av n w cor Vermijo av.
—Offices, County Court House.
—Poor Farm and Hospital, E E Mills supt, Mrs Edna Mills matron, Bear Creek rd 2 miles w of City.
COURT THE, Mrs J E Kennedy Propr, Boarding House and Furnished Rooms, 218 S Tejon, Tel Main 905-A.
Courtney John, died Dec 18, '05, age 72.
Courtney Katherine D, tchr Lowell School, rms 408 E Bijou.
Courtright Timothy R, lab Benn Brewer Brick Co, res 401 Ehrich (Colo City). (Mrs Mary.)
Covington Mrs Lulu, res 534 E Costilla.
Cowan Arvel C, lab, bds 21 N Oak.
—George W, eng Rock Island System, res 226 N Tejon.
—Mrs G W (The Lennox), furn rooms, 110 N Tejon, res 226 N Tejon.
—James I (Cowan & Tod), res 2d s e cor Broadmoor av.
—Joseph, lab, res rear 745 N Pine.
—Marion A, ins, 22 N Tejon, res 21 N Oak.
—Mattie M, bds 21 N Oak.
—May M, emp C S Laundry, bds 21 N Oak.
—Wm E, student, bds 518½ S Nevada av.
—Wm H, grocer, 701 N Pine, res 707 same. (Mrs Anna.)

Cowan Wm M, bds 707 N Pine.
—& Tod (James I Cowan, Herbert N Tod), mining engineers, 417 Hagerman Bldg.
Cowden Harriet R. (wid James W), bds 1427 Washington av.
COWEN WM W, Agt Wells, Fargo & Co Express, 18 N Tejon, Tel Main 52, res 834 E Platte av.
Cowgill Anna, died Dec 3, '05, age 81.
COWGILL - FOWLER WALL PAPER & PAINT CO (R A Cowgill, E K Fowler), Fine Wall Paper and Burlap, Room Mouldings, Sign Work, Tinting and General Painting, 4 E Kiowa, Tel Main 801-A.
—Meade S, switchman C S & C C D Ry, res 422 E San Miguel.
—Ralph A (Cowgill-Fowler Wall Paper & Paint Co), res 224 E Espanola. (Mrs Margaret.)
—Sarah A, clk County Clerk, bds 116 E Caramillo.
Cowles Cornelius S, bds 848 High.
Cox Alfred T, clk, bds 118 E Washington.
—Mrs Annie L, dressmkr, e s Ewing av 1 n of Platte av, res same.
—Charles, bellboy Alamo Hotel, rms 320 E Costilla.
—Charles N, stenog W W Williamson, bds 1708 N Nevada av.
—Charles N jr, student Colo Coll, bds 421 E San Rafael.
—Clarence E, clk J M Cox, bds 118 E Washington.
—Coleman, died Dec 30, '05, age 30.
—Cyrus E, carp, res e s Ewing av 1 n of Platte av. (Mrs Annie L.)
—Earle M, clk Exchange Nat Bank, bds 1414 N Nevada av.
—Effie (wid Preston), res 214 W Rio Grande.

"RIO GRANDE LINES"
FASTEST, SAFEST, BEST
NORTH, SOUTH, EAST, WEST.

"Rock Island System"

FINEST AND FASTEST TRAINS TO
CHICAGO
AND ALL POINTS EAST.

"SALT LAKE ROUTE"

NEW LINE TO
CALIFORNIA
SEE PAGE 9.

164

COX

R. L. POLK & CO'S.

ORA

Cox E Worthington, res 1414 N Nevada av. (Mrs Rebecca S.)
—Harriet A, bds 821 E Kiowa.
—John M, shoes, 107 S Tejon, res 118 E Washington. (Mrs Sarah M.)
—J Elmer (T W & J E Cox), res 122 E Uintah. (Mrs Maude.)
—Louise S, bds 1414 N Nevada av.
—Matilda, domestic, 428 N Nevada av.
—Preston, died Dec 21, '05, age 28.
—Samuel W, carp, res 530 W Pike's Peak av. (Mrs Louisa E.)
—Thomas W (T W & J E Cox), res 1708 N Nevada av. (Mrs Allie G.)
—T W & J E (Thomas W and J Elmer), brokers, 6 P O Bldg.
—Virginia, emp A J Smith & Co, bds 530 W Pike's Peak av.
—Wesley, clk Wulff-Sullivan Shoe Co, bds 122 E Uintah.
Cozart Hugh H, fireman U S R & R Co, bds 531 E Costilla.
—Catherine M, dressmkr, bds 531 E Costilla.
—Jacob W, appr, bds 531 E Costilla.
—Samuel C, miner Pike View Coal Mine, res 531 E Costilla. (Mrs Mary J.)
—S Linn, eng H H Cleaver, res rear 1511 Washington. (Mrs Mattie.)
Cozens Carlton B, res 820 Cheyenne rd. (Mrs Alice E.)
—Grace, student High School, bds 820 Cheyenne rd.
Crabill Edith M, clk Kaufman & Co, bds 702 W Pike's Peak av.
—Jacob A, carp, res 1510 Grant av. (Mrs Chloe.)
—Lela I, student, bds 1510 Grant av.
—Mrs Rebecca, res 702 W Pike's Peak av.
—Stella F, clk Kaufman & Co, bds 702 W Pike's Peak av.
—Wallace W, appr Gus Stainsky, bds 702 W Pike's Peak av.
Crabtree Fred, tchr Colo Coll, res 723 N Nevada av.
—Matthew H (Crabtree & Nesler), res 902 Lincoln av (Colo City).
—& Nesler (M H Crabtree, M M Nesler), oculists, 19-20 Bank Blk.
Crader Columbus F, lab Street Dept, res 315 E Fountain. (Mrs Ollie B.)

Cradit George R, stableman Glen Eyrie, bds 1323 Jefferson (Colo City). (Mrs Helen.)
—Henry, carp U S R & R Co, res 1323 Jefferson (Colo City). (Mrs Laura A.)
Craft George, emp Union Printers' Home, bds same.
Cragin Francis W, res 1715 Wood av. (Mrs Catherine.)
—Helen M, student, bds 1715 Wood av.
Cragmor Sanatorium, 5 miles n of P O.
—Sanatorium Association, S E Solly pres and director, W C Sturgis v-pres, J A Connell treas, F M McMahon sec, 2 N Cascade av.
Craig Alice, emp Van Briggie Pottery Co, bds 27 Mt Washington av, Ivywild.
—Charles, artist, res 27 Mt Washington av, Ivywild. (Mrs Alice.)
—Charles C, moved to St Louis, Mo.
—Edward S, bds 27 Mt Washington av, Ivywild.
—Mrs Fannie R, City Treasurer, City Hall (Colo City), res 128 Jefferson (Colo City).
—Florence, dressmkr, bds 907 N El Paso.
—F Myron, printer, bds 231 N Walnut.
—James C, lab, res 314 Sherman av. (Mrs Laura B.)
—Jennié, tchr, bds 907 N El Paso.
—Rev Jesse, res 907 N El Paso. (Mrs Sarah E.)
—Jesse G, lab, bds 1007 Colorado av (Colo City).
—John H, collr El Paso Ice & Coal Co, res 1714 Colorado av. (Mrs Hattie.)
—Lewis, stableman Glen Eyrie, res 1007 Colorado av (Colo City). (Mrs Anna J.)
—Mrs Margaret, bds 231 N Walnut.
—Mary, maid, Glen Eyrie.
—Mildred E, bds 1007 Colorado av (Colo City).
—Thomas H, res 821 N Weber. (Mrs Helen C.)
—Thomas P, res 1002 N Wahsatch av. (Mrs Allietta A.)

THE EL PASO ICE & COAL CO.
"HYGIENIC ICE"
PHONES 46 and 91.

Trade & Professional Lists Furnished

WRITE FOR PRICES. **R. L. POLK & CO.** SALT LAKE CITY.

13

ROCK ISLAND SYSTEM

TO

**CHICAGO,
KANSAS CITY,
ST. LOUIS**

AND

ALL POINTS EAST.

**GOOD
SERVICE**



**GOOD
MEALS**

**STANDARD SLEEPERS AND
FREE RECLINING CHAIR CARS.**

**"ROCK ISLAND"
CLEAR THROUGH.
NEW ROAD-BED—
EASY RIDING.**

**SERVICE TO
ALL POINTS EAST
ALWAYS
THE BEST.**

N. L. DREW,

General Agent, Denver, Colo.

E. DRAKE, Dist. Pass. Agent, SALT LAKE CITY, UTAH.



THE

Illinois



Central Railroad

With over 5500 Miles of Thoroughly Equipped Road,
Reaching into the Twelve Thriving States of:

**SOUTH DAKOTA,
MINNESOTA,
NEBRASKA,
IOWA,**

**ILLINOIS, TENNESSEE,
INDIANA, ARKANSAS,
KENTUCKY, MISSISSIPPI,
WISCONSIN, LOUISIANA.**

Omaha to Chicago Short Line

**OMAHA TO MINNEAPOLIS AND ST. PAUL
EXCELLENT SERVICE TO ALL POINTS EAST.**

Double Daily Service, Wide Vestibuled Equipment—New
Throughout. Buffet-Library Smoking Cars, Sleeping Cars,
Dining Cars and Free Reclining Chair Cars. Pre-emi-
nent in equipment, safety, comfort and certainty
of service.

Ask Ticket Agents for Tickets via the

ILLINOIS CENTRAL RAILROAD.

JAMES CULTON,

Commercial Agent,
Denver.

J. A. FOLEY,

Commercial Agent,
Salt Lake City.



ESTABLISHED 1871.

INCORPORATED 1899.

THE MOORE HARDWARE & IRON CO.

WHOLESALEERS OF

**SHELF, HEAVY,
WAGON AND CARRIAGE**

HARDWARE IRON AND STEEL

**BLACKSMITH'S, WAGONMAKER'S
CONTRACTOR'S**

TOOLS AND SUPPLIES

1529-1539 15th ST., COR. WAZEE,

DENVER,

COLORADO.

ASK FOR ORIGINAL "Manitou" TABLE WATER AND GINGER CHAMPAGNE
 THE MANITOU MINERAL SPRINGS CO. Absolutely Pure and Natural Beware of Substitutes

ORA COLORADO SPRINGS DIRECTORY. ORG 165

Craig Wm F, brkman C S & C C D Ry, res 1820 Colorado av. (Mrs Emma.)
 —W H, died June 7, '05, age 37.
 Craigue Amos D, res 20 E Washington.
 Crain Mrs Jessie A, rms over P O (Manitou).
 Cralle Jefferson B, res 18 W Buena Ventura.
 Cramer, see also Kramer.
 —Ada M, bkpr Cascade Laundry, bds 414 S Tejon.
 —Benjamin, barber, rms Y M C A.
 —Louis, gardener, res 3 miles s e of P O.
 —Max, millman, bds 414 Grant av (Colo City).
 Crampton Imogene, domestic Alta Vista Hotel.
CRAMPTON JOHN D G, Mgr The El Paso Ice & Coal Co, 311 W Cucharras, res 1614 N Tejon. (Mrs Sophie E.)
 Crandall Frank E, clk P O, res Nob Hill. (Mrs Kate.)
 —Harriet, bds Nob Hill.
 —Irving E, driver W N Burgess, rms Y M C A.
 —Paul, student, bds Nob Hill.
 —Thomas W (N W Haas Plumbing & Heating Co), res 106 W Costilla.
 Crandell Eliza, died May 9, '05, age 87.
 Crane Charles A, clk R B Liles Grain Co, res 1115 N Weber. (Mrs Sarah H.)
 —Edgar L, died Feb 1, '06, age 26.
 —Fred W, meats, 130 S Nevada av, res 406 Cooper av.
 —Georgia, stenog Colo Inv & Realty Co, bds 1115 N Weber.
 —Jesse, bartndr, rms 529½ Colorado av (Colo City).
 —John H, bartndr D M Sponsilier, rms 529 Colorado av (Colo City).
 —Kate, domestic, 410 S Cascade av.
 —Lois, tchr Columbia School, bds 1115 N Weber.
 —Mamie A, bds 406 Cooper av.
 Crannell Wm W, sec Wilbur Suit Co, rms 517 N Nevada av.
 Cranor Thomas W, lab, res 1026 S 5th (Colo City). (Mrs Alice.)

W. I. LUCAS,
BICYCLES
 129 N. TEJON ST.
 PHONE MAIN 900-A.



Cranston Edwin C, butler W C Sturgis.
 Crapser Mrs Ada B, pres J H Crapser Drug Co, res 1232 N Nevada av.
 —Jules H, sec J H Crapser Drug Co, res 1232 N Nevada av.
 —J H Drug Co The, Ada B Crapser pres, J H Crapser sec, Myron L Crapser treas, 124 S Tejon.
 —Myron L, treas J H Crapser Drug Co, rms 311½ N Tejon.
 Crapsey Mrs Ella A, art needle work, 429 De Graff Bldg, res same.
 —J Wm, with W H Wise, res 111 E Boulder.
 Crashaw Anna, bds 837 W Huerfano.
 Crasher Carrie, student High School, bds 318 Farr's ct.
 —Newton A, lab, res 318 Farr's ct. (Mrs Ella.)
 Craven May (wid Willard), res 424 E Boulder.
 —Nellie, bds 819 Lincoln av.
 —Robert J, died Sept 3, '05, age 40.
 Crawford Archie, carp, res 609 S Sierra Madre. (Mrs Lilah J.)
 —George, res 11 W Cucharras. (Mrs Elizabeth.)
 —Grace M, bds 730 N Cascade av.
 —Helene, student Colo Coll, bds McGregor Hall.
 —James A, emp C S & I Ry, bds 518 S Weber. (Mrs Daisy.)
 —Lewis L, fireman, bds 232 Lincoln av (Colo City).
 —Wm D, res 328 E Kiowa. (Mrs Maude W.)
 Crawley, see Crowley.
 Cree Alfred, Town Marshal, res 189 Manitou av (Manitou). (Mrs Catherine.)
 —A Roy, bds 189 Manitou av (Manitou).

R. FORRESTER
 814 EQUITABLE BLDG., DENVER.
 425-427 DOOLY BLDG., SALT LAKE CITY.
Expert on COAL and COKE.

Circulars Addressed WRITE FOR RATES.
R. L. Polk & Co.
 SALT LAKE CITY.



SOUTH END BOARDING & LIVERY STABLE.
BURTON SLINKER, Propr.
 Phone, Main 76. 426 S. Tejon Street.

188

CRE

R. L. POLK & CO'S.

ORI



Cree C Earle, student, bds 189 Manitou av (Manitou).
 —Ida M, bds 834 E Cache la Poudre.
 —John W, carp, bds 128 N Wahsatch av. (Mrs Sarah I.)
 —Kate, clk C S D G Co, res 128 N Wahsatch av.
 —Leonora, tchr Bristol School, bds 1712 N Tejon.
 —Samuel A, driver, res 834 E Cache la Poudre. (Mrs Nancy E.)
 Creede & Cripple Creek M & M Co, F G Peck sec, 68 Bank Blk.
 Creelman Benjamin C, bds 706 N Nevada av.
 Creese Dorothy L, student High School, bds 1908 N Tejon.
 Cregg Carrie, domestic, 1216 N Tejon.
 Creighton Basil B, phys, 100 Canon av (Manitou), res 1416 Colorado av. (Mrs Maude R.)
 —Joseph A, rms 214 Manitou av (Manitou).
 —Thomas F, saloon, 214 Manitou av (Manitou), rms same.
 Creigler Allen, emp Portland Mill, rms 115½ S Cascade av.
 —Charles R, emp Portland Mill, rms 115½ S Cascade av.
 Crelloe Felix, miner Patterson Mine, bds Papeton.
 Cress Ernest, lab, res 619 S 2d (Colo City). (Mrs Myrtle.)
 Crew Earl J, emp Portland Mill, bds 1211 Irvine pl.
 —Lafayette W, melter Portland Mill, res 1211 Irvine pl. (Mrs Annie.)
 Cribbs Bertha L, student High School, bds 828 N Spruce.
 —James E, caretaker City Water Wks, res 828 N Spruce. (Mrs Anna A.)
 Crichton Helen L (wid David), bds 330 N Nevada av.
 —Jean, clk C A Hibbard & Co, bds 330 N Nevada av.

Criddle Turley, messr A D T Co, bds 123 E Kiowa.
 Crim Shelby W, carp, res 156 Manitou av, Arensdale.
 Crippen Charles J, lather, res 301 S Tejon. (Mrs Jennie E.)
 —Wallace W, bds 1625 Colorado av. (Mrs Sula.)
 Cripple Creek Bullion Gold Mining Co, F H Dunnington asst sec, 34 Bank Blk.
 —Creek Cons Mining Co, G M Irwin sec, 303 Hagerman Bldg.
 —Creek Gold Exploration Co, F M Woods sec, 407 Mining Exchange Bldg.
 —Creek Sylvanite Mines Co, Henry Sachs sec, 50 Bank Blk.
 —Creek & Colorado M & M Co, R C Thayer sec, 129 E Pike's Peak av.
 —Creek & Georgetown Gold Mining Co, Frank England sec, 220 Hagerman Bldg.
 Crisman Thomas, res 135 Navajo av.
 Crissey Arthur G, treas Crissey & Fowler Lumber Co, res 110 E Jefferson. (Mrs Nellie R.)
 —Fred L, sec Crissey & Fowler Lbr Co, res 314 E San Rafael. (Mrs Lulu E.)
 —Giles, pres, Crissey & Fowler Lbr Co, res Los Angeles, Cal.
CRISSEY & FOWLER LUMBER CO, Giles Crissey Pres, Joseph B Fowler, V-Pres, Fred L Crissey Sec, Arthur G Crissey Treas, Lumber and Building Material, 117 to 123 W Vermijo av, Tel Main 101.
 Critchfield A V, eng Rock Island System, bds 2228 Rock Island av.
 Criterion Publishing Co, N P Fisher mgr, 25 E Pike's Peak av.
 —The, Criterion Publishing Co pubs, 25 E Pike's Peak av.

**CIRCULARS
 ADDRESSED.**

R. L. Polk & Co.

THE EL PASO ICE & COAL CO. "HYGIENIC ICE" PHONES 46 and 91.

**TAKE THE COLORADO MIDLAND RAILWAY
 FOR ALL WESTERN POINTS: See Page 10.**

LISTS OF NAMES

ANY TRADE OR PROFESSION.
 ANYWHERE.
 WRITE FOR PRICES.
R. L. POLK & CO., Salt Lake City.

ORI

COLORADO SPRINGS DIRECTORY.

ORO

187

CRITIC PUBLISHING CO THE, Claude Sachs Pres and Treas, W S Tarbell Sec and Mgr, Publishers The Mining Investor, 14-15 Out West Bldg, Tel Main 44. (See adv.)
 Croak Wm, rms 218 S Tejon.
 Crocker Clara B, clk Kaufman & Co, bds 321 W Kiowa.

CROOKS MRS HELEN R, Dealer in and Mnfr of Human Hair Goods, High Grade Toilet Goods, Hair Dressing, Shampooing, Facial Massage, Manicuring, Electrical Treatment, Ladies' Baths, etc, 120 E Pike's Peak av, and 52 Antlers Hotel, Tel Red 613, res 420 E San Miguel, Tel Black 153.

25,000 MINING QUESTIONS

ANSWERED FREE.

All the real facts about Manhattan, Bullfrog, Goldfield and Colorado Camps and Companies. We have the information indexed and on file. Bank References. Fakes Exposed. Sample Copies Free.

THE MINING INVESTOR,
 14 OUT WEST BUILDING,

CLAUDE SACHS, Editor.
W. S. TARBELL, Manager.

Colorado Springs, Colo.

Crocker Elbridge J, ropeman, res 321 W Kiowa. (Mrs Minnie E.)
 —Mary E, bkpr, bds 321 W Kiowa.
 Crockett Arthur, carp, bds St James Hotel.
 —John C, soda fountain, res 327 E Cimarron. (Mrs Florence.)
 Croesus Gold Mining Co, G W McMahon sec, 129 E Pike's Peak av.
 Croft Arthur G, clk Hefley-Arcularius Drug Co, bds 119 Fontanero.
 Crombie Elsie S, died Nov 12, '05, age 31.
CROMWELL JAMES, Mgr Elks Club, 3-5 E Bijou, res 17 S Corona, Tel Red 445. (Mrs Maggie.)
 Cronin Edward, bds Union Printers' Home.
 Crook Jesse M, treas Manitou Bathing Co, res Denver.
 —Robert R, driver F C Hayman, res 624 N Corona. (Mrs Margaret M.)
 Crooks Blanche V, bds 727 N Weber.
 —Guy A, res 631 E St Vrain. (Mrs Emma T.)

Crooks J Frank, res 420 E San Miguel.
 —Samuel, eng Rock Island System, res 727 N Weber. (Mrs Hannah.)
 Cropp Homer H, died Apr 15, '06, age 29.
 Crosbee Robert, insp, res 431 Cooper av. (Mrs Sarah T.)
 Crosby Grant, driver R L Peabody, bds 612 S Sierra Madre.
 —Mrs Juliette A, res 612 S Sierra Madre.
 —Wm S, mgr Colo Adv Co, 22 N Tejon, res rear 145 Ruxton av (Manitou.) (Mrs Nettie M.)
 Crose Joseph H, moved to Chanute, Kas.
 Crosman Milton E, emp C S Elect Co, res 1511 N Royer. (Mrs Mary J.)
 Cross Aaron L, furn rooms, 115 S Nevada av. (Mrs Louise M.)
 —Charles, driver, res rear 149 Ute av (Manitou.)
 —Clayton J, lab, res 1019 Conejos. (Mrs Eva J.)

"Rock Island System" FINEST AND FASTEST TRAINS TO **CHICAGO** AND ALL POINTS EAST.

"RIO GRANDE LINES" FASTEST, SAFEST, BEST
 ALL POINTS NORTH, SOUTH, EAST, WEST.

"SALT LAKE ROUTE"

NEW LINE TO
CALIFORNIA
SEE PAGE 9.

188

ORO

R. L. POLK & CO'S.

CRU

THE EL PASO ICE & COAL CO.
"HYGIENIC ICE"
PHONES 46 and 91.

Cross Elizabeth (wid Josiah), bds 115 S Nevada av.
—George, cook Depot Hotel.
—Joy H, res 1630 Grant av. (Mrs Della J.)
—Mary E, res 302 E. Platte av.
Crosslen Roy, tmstr Rocky Mountain T & T Co, res 209 S Wahsatch av. (Mrs Hattie R.)
Crossman Henry C, carp, bds 412 W Platte av.
Crotser D Myron, asst Hallett & Baker Undertaking Co, rms 7 N Cascade av.
Crotzer Emma, nurse, 329 E Willamette av, rms same.
Crouse Elmer, fireman Rock Island System, bds 15 W Van Buren.
—Walter H, horseshoer, res 1004 Colorado av. (Mrs Rose C.)
Crow Lemuel, barber M F Marshall, bds 353 E Las Vegas.
—Robert L, tmstr, res 806 High. (Mrs Amy.)
—Robert V, lab, res 353 E Las Vegas. (Mrs Julia C.)
Crowders Bettie (wid Daniel), bds 738 N Spruce.
Crowe G E, switchman, rms 419 1st, Roswell.
—Thomas B, emp Portland Mill, res 109 S 5th. (Mrs Blanche.)
Crowell Clarence H, linotype opr, bds 323 S Nevada av. (Mrs Carrie C.)
Crowl Arthur R, driver, res 311 Portland av. (Mrs Helen H.)
—Charles Z, emp Portland Mill, res 1020 W Cimarron. (Mrs Cora.)
—Daniel, expman, res 19 W Las Animas. (Mrs Lucy H.)
—Della M, asst M P Reynolds, bds 19 W Las Animas.
Crowley Altha B, student High School, bds 20 E Columbia.
—Edwin P (Star Laundry), res 20 E Columbia. (Mrs Emma C.)
—Flora, student High School, bds 20 E Columbia.
—George A, died July 9, '05, age 52.
—John H, blksmith E F Bunnell, res 231 W Huerfano.
—Mary, cook, 1131 N Cascade av.
—Newman C (Star Laundry), res 1712 N Tejon. (Mrs Mary E.)

Crowningshield Roy B, repr Anthony Motor & Mfg Co, bds 403 N Wahsatch av.
—Theron G, bds 312 Foote av.
Croy Gretchen S, student High School, bds 220 E Las Animas.
—Harold T, student High School, bds 220 E Las Animas.
—John C, prin Central Bus Coll, 18 S Tejon, res 220 E Las Animas. (Mrs Erin E.)
Crozier Margaret A (wid Stephen), res 626 E Dale.
—Wm M, cement wkr, res 220 W Moreno av.
Cruff Mrs Ella, emp Elite Laundry, bds 723 E High.
—Mrs Gertrude D, bds 230 N Weber.
—John G, lab, res 723 High.
Crum Emma, died Nov 14, '05, age 28.
—George A, eng C S & C C D Ry, bds 228 E Pike's Peak av.
—Justin W, blksmith M A Hemenway, res 117 Monroe av (Colo City).
—Lottie (wid J S), bds 117 Monroe (Colo City).
—Wm S, rancher, res Dixon Ranch. (Mrs Augusta W.)
CRUMP FRANK F, Florist, 509 E Columbia, res 506 same, Tel Main 500. (Mrs Annie.) (See back cover.)
—Julia, bds 620 E Dale.
—Vernon, res 218 E Jefferson.
—Wm E, clk Pike's Peak Floral Co, res 1312 N Corona. (Mrs Elizabeth.)
Crumpler H George, emp C S Elec Co, bds 902 S Sahwatch.
Crumps George, cook, res 406 Adelaide pl.
Crundwell Nellie, student High School, bds 607 E St Vrain.
Crutchfield Elton E, clk C E Bruce, bds 147 Manitou pl (Manitou).
—Emma, domestic, 221 N Cascade av.
Cruts Herman, tmstr, bds 5th s w cor Busch av (Colo City).
—John V, tmstr, res 5th s w cor Busch av (Colo City).
—Lamar M, lab, res 1122 S 5th (Colo City).

Oregon Short Line

For BUTTE, HELENA, SPOKANE,
TACOMA, SEATTLE
AND ALL NORTHWESTERN POINTS.
SEE PAGE 8.

J. B. BRAIDWOOD, FLORIST.

Floral Designs of All Kinds.

34 GREENHOUSES.

110 N. TEJON STREET.

PHONE 28.

CRU

COLORADO SPRINGS DIRECTORY.

CRU

169

Cruts Mrs Rebecca C, bds 1122 S 5th (Colo City).
—Sylvester V, millman U S R & R Co, res 1103 S 5th (Colo City). (Mrs Abbie.)
Crystal View Cemetery, s s Manitou av ½ mile s of Balanced Rock station.
Cubbison Edward B, lab, bds 303 4th (Colo City).
—Wm O, barber C M Lemley, res 303 4th (Colo City).
Cuddy Robert H, mining, res 523 N Prospect. (Mrs Edna W.)
Culbertson Eugene L, res 388 Manitou av (Manitou).
Culeto John, lab U S R & R Co, bds 1120 Lincoln av (Colo City).
Cullen James H, stonecrt, res 224 Franklin. (Mrs Catherine F.)
—Terrence E, foreman Cheyenne Springs Zoological Gardens, res rear 631 Cheyenne rd. (Mrs Rose.)
Cullinan Martin, lab Rock Island System, bds 16 Beacon, Roswell.
Cullom Thomas A, lab, res 726 E Moreno av. (Mrs Dora.)
Culp Mrs Emma, propr St James Hotel, 4 E Vermijo av.
Culver Harriet S (wid Nathan S), bds 1536 Wood av.
Cummings Elbert A, tchr, bds 803 N Wahsatch av.
—Fred, emp Seldomridge Bros, res 425 S Sierra Madre. (Mrs Mary E.)
—Harry, hostler C S T & L Co, rms 11 N Cascade av.
—John W, cond C S & C C D Ry, res 14 W Rio Grande. (Mrs Sadie E.)
—John W, lawyer, res 524 S Cedar. (Mrs Cora E.)

O. W. LOVAN
REAL ESTATE
AND LOANS.
Phone Main 725-A.
122 E. PIKE'S PEAK AVE

W. F. CLARK, WALL PAPER
and PAINTS.
17 S. CASCADE AVENUE. Office Tel. 252-B; Residence Tel. 1077-B.

COLORADO SPRINGS CO.
8 OUT WEST BUILDING.
LOTS FOR SALE IN
COLORADO SPRINGS and MANITOU

Cummings Jonas A, mining, res 803 N Wahsatch av. (Mrs Mary E.)
—Mrs Letitia (wid John), res 1232 Colorado av.
—Matde, bds 803 N Wahsatch av.
—Rebina, res 724 N Corona.
—Robert L, bds 621 Washington av (Colo City).
Cummins Julia, domestic, 1332 N Cascade av.
Cumpston Mrs Della, rms 110 N Pitkin.
Cunningham, see also Conningham.
—Carroll C, tmstr, res 234 W Mill. (Mrs Ellen.)
—Charles B, moved to St Louis, Mo.
—Charles L, moved to Santa Ana, Cal.
—Frank, fireman, res 226 Colorado av (Colo City). (Mrs Lyda.)
—George A, fireman Rock Island System, rms 2320 Rock Island av.
—Mrs Irene, res 14 W Cimarron.
CUNNINGHAM HON LOUIS W. Judge District Court, Court House, Pres El Paso Publishing Co, res 105 Monroe (Colo City), Tel West 9-B. (Mrs Emma I.)
—Wm, moved to Howard, Colo.
Cuppage Jean G, tchr Washington School, rms 219 N Weber.
Curd Lillian W, tchr Colo School for D and B, bds same.
—Martha J, bds 715 N Wahsatch av.
—Mary S (wid Thomas), res 715 N Wahsatch av.
—Matsie H, bds 715 N Wahsatch av, Curl, see also Kerl.
—Angie B, student, bds 207 N Corona.
—Asa, emp Out West P & S Co, res 207 N Corona. (Mrs Mary O.)

H. A. SCURR, FIRE, LIFE AND ACCIDENT.
INSURANCE.
NOTARY PUBLIC
Phone, 1582 Red. 20 S TEJON ST.

USE ELECTRIC LIGHTS FOR CONVENIENCE, COMFORT AND HEALTH.
The Colorado Springs Electric Co. 107 E. Kiowa St.

170 CUR R. L. POLK & CO'S. CUR

COTTEN & TERRILL,
REAL ESTATE, LOANS,
INSURANCE.
23 1/2 N. TEJON ST. Tel. 209.

CURL CHARLES H, Propr Santa Fe Hotel and Restaurant, 534 E Pike's Peak av, Tel Black 1731. (Mrs Sarah.)
—Roy O, clk R W Johnson, bds 207 N Corona.
—Curley Wm, mining, rms 406 1/2 S Tejon.
—Curr John, res 426 N Tejon.
—John Y, rancher, res 220 E Monument.
—Rosabel, bds 426 N Tejon.
—Curran Bill Posting & Distributing Co, W S Talbert mgr, 202 S Cascade av.
—Carrie A (wid Lawrence C), res 16 S Corona.
—Edna L, clk, bds 16 S Corona.
—Ethel L, clk El Paso Candy Co, bds 16 S Corona.
—Lawrence C, died Oct 23, '05, age 53.
—Current Ira N, driver C W Smith S & T Co, res 316 N Wahsatch av. (Mrs Anna C.)
—Park, student High School, bds 316 N Wahsatch av.
—Currie, see also Kurie.
—Alexander B (Dannevik & Currie), res 829 N Wahsatch av. (Mrs Nellie.)
—Ella, cook, bds 801 Colorado av (Colo City).
—May S, dressmkr, 139 Ruxton av (Manitou), res same.
—Curry Mrs Lizzie E, bds 412 N Pine.
—Curth Frederick J, music tchr, 320 N Tejon, rms same. (Mrs Elizabeth.)
—Curtice Henry A, died Aug 11, '05, age 64.
—CURTIN THOMAS E, V-Pres Wandell & Lowe T & S Co, Office 407 Hagerman Bldg, res 1830 Wood av. (Mrs Lenora.)

—Curtis Alfred G, res 734 E Boulder.
—Calvin, curios, Garden of the Gods, res same. (Mrs Phoebe.)
—Carita, bds 1029 N Nevada av.
—Charles G, v-pres Curtis Coal Mining Co and Rapson Coal Mining Co, res 115 E San Miguel. (Mrs Mabel.)
—Charles H, pres and treas Curtis Coal Mining Co and Rapson Coal Mining Co, res 725 N Cascade av. (Mrs Ethel.)
—Clarence, res 527 E Costilla. (Mrs Elizabeth.)
—Coal Mine, 4 miles n e of City.
—Coal Mine Mission, Papeton.
—Coal Mining Co The, C H Curtis pres and treas, C G Curtis v-pres, J M Curtis sec, 13-14 Giddings Bldg.
—Elizabeth S, bds 1415 N Cascade av.
—George S, sec Rapson Coal Mining Co, res 22 E San Miguel. (Mrs Edna Armstrong.)
—James F, res 524 N Prospect.
—John F, tmstr, res 613 S Weber. (Mrs Dora.)
—John M (General-Realty-Insurance Loan Agency), sec Curtis Coal Mining Co, res 219 E Dale. (Mrs Irene M.)
—Rev J Frank, res 524 N Prospect. (Mrs Maggie.)
—CURTIS LEONARD E (Curtis & Hine), Lawyer, Suite 6 Giddings Bldg, Tel Main 850, res 1415 N Cascade av, Tel Main 498. (Mrs Charlotte S.)
—Margaret C, tailor J B Corrin, res 532 E Kiowa.
—Post Office, Curtis Coal Mine, 4 miles n e of City.
—Roberta O, bds 734 E Boulder.
—School, Curtis P O.
—Wm A, cook, bds 613 S Weber.
—Mrs W De F, res 816 N Nevada av.
—W I Allen, student, bds Mrs L C Faus.
—CURTIS & HINE (Leonard E Curtis, Henry Hine), Electrical Engineers, Suite 6 Giddings Bldg, Tel Main 850.
—Curtis Louis, bds Union Printers' Home.
—Curwin Frank L, cond, res 2106 N Tejon. (Mrs Alice.)

PASTER & BLOOD

CARPENTERS AND CONTRACTORS.
Shop, 4 E. Kiowa St. Telephone 801-A.

OUS COLORADO SPRINGS DIRECTORY. DAK 171

ST. VRAIN
LIVERY AND BOARDING BARN.
GOOD RIGS AND
ACCOMMODATING MEN.
19 E. ST. VRAIN ST. PHONE, MAIN 86.

—Cushenberry Charles W, clk Nathan Barker, rms 730 S Weber.
—Cushing Imogene, res 2208 N Nevada av.
—Cusick Anna, domestic, 12 Maple av, Broadmoor.
—Custer George W, janitor, res 923 N Spruce.
—John C, bds County Poor Farm.
—John D, lab, res 1038 Colorado av (Colo City).
—Rollo H, signwriter The Model, bds 923 N Spruce.
—Cuthbertson W Joseph, fireman Rock Island System, bds 415 1st, Roswell.
—CUTLER ACADEMY, M C Gile Principal, w s Cascade av 2 n of Cache la Poudre.
—Cutting Augustus K, photog, 428 Colorado av (Colo City), res 412 same. (Mrs Ada.)
—George W, eng Rock Island System, res 1916 N Nevada av. (Mrs Nellie B.)
—Gustave, chef National Hotel (Colo City).

D

—Dabbs Alfred J, janitor, res 309 S Weber.
—Daegling Albert, jeweler H E Kapelke, res 834 E High. (Mrs Bertha.)
—Daehler Melchoir, tailor, 5 S 5th (Colo City), rms same.
—Daessekel Theodore, emp Antlers Hotel.
—Dafferner Andrew, bkpr, bds 925 S Nevada av.
—Annie K (wid Valentine), res 925 S Nevada av.
—Christine, domestic Park Hotel, bds 925 S Nevada av.
—John J, harnessmkr, bds 925 S Nevada av.
—Michael, lab, bds 925 S Nevada av.
—Minnie, waitress Park Hotel, bds 925 S Nevada av.
—Valentine, died May 11, '05, age 63.

—Daggett Asbury M, res 399 Manitou av (Manitou). (Mrs Maggie M.)
—John R, rms 402 W Yampa.
—Daggs Jennie, student High School, bds 1602 Colorado av.
—Dahl Alfreda, waitress Amanda Erickson, bds 222 N Tejon.
—Dahlstrom Andrew, lab, res rear 218 N Wahsatch av. (Mrs Mary.)
—Daigre Mrs Alice, tchr, res 611 N Spruce.
—Eva M, student High School, bds 611 N Spruce.
—Dailey, see also Daly.
—Anton O, houseman, 403 N Nevada av.
—Charles R, lieut Hose Co No 2, rms 314 E San Miguel.
—Mrs Cora, waitress, bds 321 S Nevada av.
—Martin J, cond C S & C C D Ry, res 321 S Nevada av.
—Murt (Model Laundry Co), res 442 N Prospect. (Mrs Elizabeth.)
—Daily John R, driver, res 215 E 2d, Ivywild. (Mrs Ada E.)
—Mrs Lillian, cook, rms 7 N Weber.
—DAILY TRANSCRIPT THE, Whitaker Printing Co Pubs, 22 Midland Blk, Tel Main 396. (See p 4.)
—Wm C, carp, res 1211 N Weber. (Mrs Henrietta F.)
—Dake Frances L, student Manitou High School, bds 157 Navajo av (Manitou).
—Frank A, coal, 206 Manitou av (Manitou), res 157 Navajo av (Manitou). (Mrs Minnie.)
—Mildred, tchr, bds 157 Navajo av (Manitou).
—Dakens Irma M, bds 312 S Weber.
—Julia H (wid Robert A), stenog City Auditor, res 312 S Weber.

"RIO GRANDE LINES"
FASTEST, SAFEST, BEST
ALL POINTS
NORTH, SOUTH, EAST, WEST.

BEST PRINTING PIKE'S PEAK PRINTING CO.
IN THE CITY. 10 1/2 E. Huerfano Street, Second Floor.

"Rock Island System" FINEST AND FASTEST TRAINS TO CHICAGO AND ALL POINTS EAST.

"HYGIENIC ICE"
THE EL PASO ICE & COAL CO.
PHONES 46 and 91

THE CLUB STABLES. Livery and Boarding and Saddle Horses.

ROBINSON & TABER, Proprs.

1411 N. Tejon Street.

Phone 909.

E. R. TABER, Mgr.

172

DAK

R. L. POLK & CO'S.

DAN

A. J. LAWTON,

**REAL ESTATE,
LOANS AND INSURANCE,**

17 E. PIKE'S PEAK AVE.

Notary Public, Colorado Springs, Colo.

Dakens Robert A, student, bds 312 S Weber.
—Una H, student High School, bds 312 S Weber.
Dale Mrs Mattie, bds 422 E Bijou.
Daley Lillian, cook, 719 N Cascade av.
Dalglish Nellie E, dressmkr Fraser & Patten, bds 712 N Tejon.
Dalincourt Birdie L, student, bds 411 Jackson (Colo City).
—Calanthe G, student, bds 411 Jackson (Colo City).
Dalling Arthur J, collr Colo Tel Co, res 219 E Willamette av.
Dalrymple Robert, miner Curtis Coal Mine, res Papeton. (Mrs Effie.)
—Robert E, carp C M Ry, res 528 Main (Colo City). (Mrs Viola I.)
Dalton Mary Elsie, student, bds 318 Cameron av.
—Murville, fireman El Paso Ice & Coal Co, res 318 Cameron av. (Mrs Marguerite.)
Daly, see also Dailey.
—Jennie, emp Union Printers' Home.
—Kate (wid Robert C), res 115 Washington av (Colo City).
Dameron Mrs Fayth C, bds 408 N Walnut.
Damon Marie C, domestic, 927 N Weber.
Dana Arthur E, grocer, 128 Main, Roswell, res same. (Mrs Adelaide L.)
DANA LOREN C, Postmaster P O, res 116 N Wahsatch av. (Mrs Ruth A.)
—Wm F, wiper Rock Island System, bds 128 Main, Roswell.
Danford Lucy (wid Addison), bds County Poor Farm.
Danforth Joseph, bds 8 Lake av, Broadmoor.

Daniel Wm S, printer Labor News, res 1532 N El Paso. (Mrs Minnie E.)
Daniels George B, clk W F Meyer, res 318 E Monument, (Mrs Mary C.)
—Harry A, appr C M Ry, bds 1627 Colorado av (Colo City).
—Harry C, moved to Las Angeles.
—Hattie, bds 129 S Corona.
DANIELS HERMAN P, Physician and Surgeon, Waycott Bldg (Colo City), Hours 9 to 12 a m, 2 to 4 and 7 to 8 p m, Tel White 61, res 16 N 5th (Colo City), Tel Blue 71.
—James B, supt Portland Mill, res 713 W Cucharras. (Mrs Elizabeth I.)
—Marian, student Colo Coll, bds 318 E Monument.
—Oramel L, buyer C S Packing Co, res 611 N Wahsatch av. (Mrs Elnora C.)
—Thomas E, lab, res 1018 Walnut (Mrs Carrie M.)
Danks Archibald, bkbnr Out West P & S Co, res 927 N Royer. (Mrs Myrtle.)
—Percy, clk Out West P & S Co, res 317 W Kiowa. (Mrs Bessie E.)
—Sadie (wid John W), bds 927 N Royer.
—Thomas R, carp, res 309 E Cimarron.
Dannevik Julia N, bds 1912 N Nevada av.
—Marion S (Dannevik & Currie), res 1912 N Nevada av. (Mrs Marian.)
—& Currie (M S Dannevik, A B Currie), contrs, 21 Carpenter's al.
DANSER J SEYMOUR, Attorney-at-Law, 4-5 P O Bldg, Tel Main 774-B, res 1204 N Weber.
—Lulu M, waitress Park Bakery, rms 222 N Tejon.
Danson Albert A, solr C S Elec Co, res 6 N 9th. (Mrs Bertha.)
Dante Gold Mining Co, O H Shoup sec, Reed Bldg.
Danville Coal Mine, Curtis P O, 2 1/2 miles n of City.

LISTS OF NAMES

ANY TRADE OR PROFESSION.
ANYWHERE.
WRITE FOR PRICES.

R. L. POLK & CO., Salt Lake City.

BURGESS, 112 N. Tejon Street, FINE TEAS AND COFFEES.

DAR COLORADO SPRINGS DIRECTORY.

DAV

173

Darby Chester A, student High School, bds 703 E Costilla.
—James Grant, hlpr Water Works, res 703 E Costilla. (Mrs Eva A.)
—Jennie, domestic, 1414 Wood av.
D'Arcy Harry B, waiter, res 222 E Vermijo av. (Mrs Ethel.)
Darland Mrs Caroline D, bds 126 W Cimarron.
Darley Frederic F, student Colo Coll, bds 1215 N Nevada av.
—Wm M, student Colo Coll, bds 911 N Nevada av.
Darling Mrs Bertha, bds 120 W Del Norte.
—Fred E, janitor De Graff Bldg, res 324 E Las Vegas. (Mrs Margaret A.)
—George L, hlpr Colo Tel Co, res 320 E Las Vegas.
—Ned, lab, bds 604 E Cache la Poudre.
Darr Charles P, asst supt City Water Works, res 819 N Custer av. (Mrs Sarah J.)
Darrah Henry C, with Woodside & Jackson, res 915 E San Rafael. (Mrs Catherine M.)
Darrow Henrietta, furn rooms, 303 E Pike's Peak av.
—Margaret, bds 303 E Pike's Peak av.
—Wm H, woodwkr, bds 303 E Pike's Peak av.
Darrrough Isabel J (wid Hugh), res 729 E Huerfano.
Darskey J Charles, bicycles, 413 S Tejon, res 634 E St Vrain. (Mrs Josephine.)
DASHWOOD RICHARD E, New and Second Hand Goods, Furniture, Crockery and Hardware, 16 E Huerfano, Tel Main 617-B, res 1310 N El Paso.
—Richard H, emp C S & I Ry, bds 1310 N El Paso.
Dattelzweig Albert E (C S Confectionery Co), res 219 N Weber.
Daugherty, see Doherty and Dougherty.
Dauvall Harry, mgr, rms 311 E Willamette av.
Davenport Cynthia M (wid Benjamin), res 510 Cheyenne rd, Ivywild.
—David C, fireman Union Ice & Coal Co, res 2 E Costilla.

Davids Chauncey N, gen purch agt C M Ry, res 1501 N Tejon.
Davidson, see also Davison.
—Caroline C (wid Harry L), res 1511 Wood av.
—Don, rms 212 S Cascade av.
DAVIDSON D FRANK, Driver Sinton Dairy Co, res 507 E Cimarron. (Mrs Etta.)
—Fannie, died Sept 17, '05, age 45.
—James, res 1631 N Royer. (Mrs Jennette M.)
—James E, res 823 N Tejon. (Mrs Rena C.)
—John, millman, bds 15 Colorado av (Colo City).
—John G, packer Manitou Mineral Springs Co, bds Portland Hotel (Manitou).
—Ronald D, clk, bds 1631 N Royer.
Davie, see also Davy.
—Building, 124 S Tejon.
—Building & Investment Co The, R P Davie pres, A J Bendie sec, 25 E Pike's Peak av.
—Mrs Emily R, moved to Denver.
—Fred G, watchmkr F G Hayner, bds 1510 N Weber.
—Lyman, student Central Bus Coll, bds 18 Boulder Cres.

Circulars Addressed

WRITE
FOR RATES

R. L. Polk & Co.
Salt Lake City

Trade Professional Lists Furnished

WRITE FOR PRICES. R. L. POLK & CO. SALT LAKE CITY.

R. FORESTER

425-427 Dooly Bldg, Salt Lake City.

Makes Specialty on all Matters Relating to
COAL AND COAL MINING.
814 Equitable Bldg, Denver.

"HYGIENIC ICE"
THE EL PASO ICE & COAL CO.
 PHONES 48 and 91.

THE HOUSTON LUMBER CO.

18 to 30 W. Vermijo Ave.
Tel. Main 102.

CARRIES A FULL LINE OF
Builders' Hardware and BUILDING MATERIAL.

174

DAY

R. L. POLK & CO'S.

DAY

KENTUCKY STABLES BOARDING STABLE

121 E. BIJOU ST. Phone 568.

DAVIE REALTY CO THE, R P Davie Pres, A J Bendle Sec and Treas, Real Estate, Loans, Insurance, etc, 25 E Pike's Peak av, Tel Main 207. (See back cover.)

R. P. DAVIE, President.

TELEPHONE 207.

A. J. BENDLE, Sec'y-Treas.

THE DAVIE REALTY CO.

REAL ESTATE
LOANS and INSURANCE.

25 East Pike's Peak Ave.

COLORADO SPRINGS, COLO.

DAVIE ROBERT P, Pres Davie Realty Co, Davie Bldg & Inv Co, and V-Pres McKinney - Davie Inv Co, Tel Main 207, res 1423 N Nevada av, Tel Main 812-B. (Mrs Martha H.)

- & Berry Block, 532 Colorado av (Colo City).

Davies Bessie, bds Papeton.

- Daniel P, lab, res Papeton. (Mrs Isadora.)

- Edward, lab U S R & R Co, bds 1415 Washington av (Colo City).

- Sadie, student High School, bds Papeton.

- Thomas, bkpr Tucker, Ballard & Co, bds 1105 N Weber.

- Thomas W, mgr Hammond Pkg Co, 101 W Cucharras, res 824 E Platte av. (Mrs Martha A.)

- Wm J, moved to Pueblo, Colo.

DAVIS BENJAMIN W, Pres and Gen Mgr B W Davis Clothing & Furnishing Co, 102 N Tejon, res 24 E Fontanero, Tel Red 864. (Mrs Frances.)

- Breta, student High School, bds 417 E Cache la Poudre.

DAVIS B W CLOTHING & FURNISHING CO THE, B W Davis Pres and Gen Mgr, 102 N Tejon, Tel Main 419-A.

- Caroline A, student Colo Coll, bds McGregor Hall.

- Mrs Celia V, res 506 S 3d.

- Charles, grocer, 326 Colorado av (Colo City), res same. (Mrs Mary.)

- Charles A, fireman C S L & P Co, res 321 W Costilla. (Mrs Ella N.)

Davis Abbie N (wid Nathan), res 532 Bristol.

- Mrs Ada E, bds 136 Spencer av (Manitou).

- Adah, music tchr, 427 N Weber, bds same.

- Agnes M, bds 104 Canon av (Manitou).

- Allen D, barber, 29 E Kiowa, res 806 E Willamette av. (Mrs Lizzie.)

- Almeron, driver, res 1432 Manitou boul. (Mrs Clara I.)

- Benjamin S, driver McCracken & Hubbard, res 24 Cheyenne boul, Ivywild. (Mrs Allie.)

THE GRILL

16 E. KIOWA.

COLORADO SPGS. CATERING CO.

Salads, Croquettes, Cakes, etc. prepared and

delivered on short notice. Phone Main 801-B.

DAY

COLORADO SPRINGS DIRECTORY.

DAY

176

J. D. HILTBRAND,

THE HIGH GRADE

MEHLIN PIANO

125 1/2 N. TEJON Tel. Main 913-A.

Davis Charles L, moved to Pueblo.

- Charles V, mgr Davis & Meuth Catering Co, Stratton Park, res 1619 Cheyenne boul. (Mrs Bertha R.)

- Charles W, pres Davis-McCuan Inv Co, res 318 N Cascade av.

- Clarence E, res 701 N Corona. (Mrs Ellen N.)

- Daniel P, cmp C S & I Ry, res Curtis P O.

- Edward, trainer, bds Roswell Racing Park.

- Edward C, res 1425 N Tejon. (Mrs Winifred S.)

- Edward W, res 1802 N Nevada av.

DAVIS EDWIN G, Propr Elite Laundry, 117 N Tejon, Tel Main 82, res 321 N Weber, Tel Main 445-B. (Mrs Metta S.)

- Elizabeth A, res 513 Cheyenne rd, Ivywild.

- Mrs Emma E, bds 327 E Cimarron.

- Enoch, clk J W Doolen, bds 1532 N Royer.

- Eugene A (Osincup & Davis), res 1424 Colorado av.

- Fannie C (wid Lorenzo M), res 710 E Platte av.

- Frances, tel opr Colo Tel Co, bds 321 E Willamette av.

- Frances J (wid Alfred), bds 418 E Dale.

- Francis W, student, bds 1117 N Nevada av.

- Frank F, barber, 122 E Pike's Peak av, res 417 E Cache la Poudre. (Mrs Rhoda F.)

- Frank M, barber C A Fleming, res 316 N Chestnut. (Mrs Olive.)

- Fred D, miner Danville Coal Mine, res Curtis P O. (Mrs Martha.)

- Fred L (General-Realty-Insurance-Loan Agency), mgr Enterprise Coal Co, 105 E Kiowa, res 1020 E Boulder. (Mrs Luella M.)

- George, lab, res 525 W Cucharras. (Mrs Bessie.)

- George A, student Colo Coll, bds 80 N Tejon.

- George M, druggist, bds 703 N Wahsatch av. (Mrs Lena C.)

- G Frank, bartndr, res 423 E St Vrain. (Mrs Pearl.)

- Hazel R, student High School, bds 231 E Vermijo av.

Davis Henry B, res 1117 N Nevada av. (Mrs Frances.)

- Henry B jr, bds 1117 N Nevada av.

- Henry C, waiter Alamo Hotel, res 514 S El Paso. (Mrs Ada P.)

- Henry W, res 328 Monroe (Colo City). (Mrs A Mary.)

- Herbert C, cond C S & I Ry, bds 532 Bristol.

- Herbert R, chf clk C M Ry, res 1602 Colorado av (Colo City). (Mrs Irene B.)

- Hiram, waiter, bds 404 Adelaide pl.

- Homer F, clk Colo Inv & Realty Co, res 120 E Las Animas. (Mrs Roberta M.)

- Hubert, bartndr, bds 416 Hagerman (Colo City).

- Hugh B, draughtsman Douglas & Hetherington, bds 809 N Nevada av.

- H Beecher, res 328 Monroe (Colo City).

- Isaac S, tmstr, res 232 Lowell. (Mrs Laura.)

- James B, clk City Drug Store, bds 1014 N Corona.

- James P, clk Weber Cycle & Supply Co, res 321 Willamette av.

- James W, clk Henry Le B Wills & Co, bds 1117 N Nevada av.

- James W, patrolman Police Dept, res 415 E Huerfano. (Mrs Emma.)

- Jewelry Co (R M and W A Davis), n s Manitou av 1 w of Navajo av (Manitou).

- John, driver Curtis Coal Mine, bds nr same.

- John A, lab, res Curtis P O.

- John E, lab, res 2811 N Cascade av.

- John W (Harman & Davis), res 318 Monroe (Colo City). (Mrs Sena A.)

"RIO GRANDE LINES"

FASTEST, SAFEST, BEST
ALL POINTS
NORTH, SOUTH, EAST, WEST.

"HYGIENIC ICE"
PHONES 46 and 91.
THE EL PASO ICE & COAL CO.

TAKE THE COLORADO MIDLAND RAILWAY
FOR ALL WESTERN POINTS. See Page 10.

"Rock Island System" FINEST AND FASTEST TRAINS TO
CHICAGO
AND ALL POINTS EAST.

"SALT LAKE ROUTE"

NEW LINE TO
CALIFORNIA
SEE PAGE 9.

176 DAV R. L. POLK & CO'S. DAW

Davis Joseph C, messr Wells, Fargo & Co Exp, res 1014 N Corona.
—Lewis, carp, rms 432 Colorado av (Colo City).
—Lillian, bds 104 Canon av (Manitou).
—Lola M, tchr Bristol School, bds 532 Bristol.
—Louis O, student Colo Coll, bds 802 N Tejon.
—Mrs Lucy M, bds 316 W St Vrain.
—Lyman S bellboy Antlers, bds 413 N Wahsatch av.
—L Hazelteen, student, bds 231 E Vermijo av.
—McCuan Investment Co, C W Davis pres, J S McCuan sec and treas, 428 Hagerman Bldg.
—Mrs Mabel, stenog John H Pape & Co, res 209 N Pitkin.
—Margaret (wid Wesley), dressmkr, 315 E Pike's Peak av, res same.
—Margaret, rms 316 S Tejon.
—Martha, bds 8 N Sierra Madre.
—Martha, cook, 410 N Weber.
—Martin L, res 306 Washington av (Colo City). (Mrs Nevada.)
—Mary L (wid John), bds 205 S Nevada av.
—Nannie L, bds 1014 N Corona.
—Nathaniel S, bkpr, res 420 E Del Norte. (Mrs May.)
—Orrin F, barber F F Davis, res 113 E Vermijo av. (Mrs Gaynelle.)
—Oscar K, res 1419 N Tejon.
—Preston, motorman, res 830 S Tejon. (Mrs M Elizabeth.)
DAVIS RALPH T, Pres Davis & Mueth Catering Co, res 418 E Dale, Tel Red 102.
—Rayburn E, barber A D Davis, bds 806 E Willamette av.
—Robert, miner, res 1124 Cheyenne rd. (Mrs Lida.)
—Robert M (Davis Jewelry Co), res Denver.
—Robert W, porter, res 624 Maple. (Mrs Hattie L.)
—Roy A, clk C S & C C D Ry, res 806 E Willamette av.
—Roy S, clk Davis Jewelry Co, res 136 Spencer av (Manitou). (Mrs Mildred.)
—Samuel, tmstr, res 232 S Conejos.
—Sarah (wid Isaac), res 104 Canon av (Manitou).

Davis Sarah A (wid John), res 427 N Weber.
—Sidney J, driver, res Washington av cor Jefferson pl (Manitou). (Mrs Mary.)
—Stella M, bds 1611 Colorado av.
—Mrs Susan A, res 739 N Spruce.
—Terry W, mason, res 411 Hagerman (Colo City). (Mrs Mary C.)
—Thomas, tmstr Seldomridge Bros, bds 232 S Conejos.
—Walter, lab, rms 607 S Sierra Madre.
—Walter C, stenog City Clerk, res 824 N Institute. (Mrs Lula M.)
—Wm, eng C M Ry, res 1611 Colorado av. (Mrs Hannah.)
—Wm, night clk Plaza Hotel.
—Wm A (Davis Jewelry Co), res 146 Spencer av (Manitou). (Mrs Florence.)
—Wm A (Davis & Barney), res 1312 N Nevada av. (Mrs Lulu.)
—Wm L, tile setter, res 413 N Wahsatch av.
—Wm M, driver, res 318 Sherman av. (Mrs Helen H.)
—Wm M, student, bds 1117 N Nevada av.
—Wm T, foreman Newton Lbr & Mfg Co, res 416 Hagerman (Colo City). (Mrs Hattie E.)
—& Barney (W A Davis, C H Barney), real est, 55 Bank Bldg.
DAVIS & MUETH CATERING CO, R T Davis Pres, A A Mueth V-Pres, H C Bruderlin Sec and Treas, Proprs "Mueth's," Caterers and Confectioners, 26 N Tejon, Tel. Main 254. (See adv.)
Davison, see also Davidson.
—Samuel (Davison & Co), res 1432 N Tejon. (Mrs Tillie).
—& Co (Samuel Davison), loans, 116 E Pike's Peak av.
Davy, see also Davie.
—Mabel S, tchr Bristol School, bds 327 N Weber.
Daw Myra M, tchr Midland School, bds 116 Colorado av (Colo City).
Dawirs Isaac J, bricklyr, res 546 E Cimarron. (Mrs Sophia M.)

J. B. BRAIDWOOD, FLORIST.

Potted Plants and Vines.

34 GREENHOUSES. 110 N. TEJON STREET. PHONE 28.

DAW COLORADO SPRINGS DIRECTORY. DEB 177

Dawson, see also Dolson.
—Arthur E (A E Dawson & Co), Postmaster Curtis P O, res 2428 N Cascade av. (Mrs Tillie.)
DAWSON A E & CO (Arthur E and Herbert W Dawson), Groceries and Meat Market, Curtis P O, Tel Main 869.
—George W, mason, res 508 Main (Colo City). (Mrs Mary A.)
—Harland H, real est, 34 Bank Bldg, res 311 E Del Norte.
—Herbert W (A E Dawson & Co), bds 2428 N Cascade av. (Mrs Helene.)
—James F, carp, bds 509 S 5th (Colo City).
—John, porter, bds 607 N Spruce.
—Lawrence A, lab, bds 508. Main (Colo City).
—Oscar H, lab, bds 508 Main (Colo City).
—Samuel, ladderman Fire Dept, res 724 W Bijou. (Mrs Susie.)
—Victor R, bds 550 E Bijou.
—Wm L, carp, res 550 E Bijou. (Mrs Anna A.)
Day Alexander, pressman, res 1109 E Platte av. (Mrs Alena S.)
—Mrs Belle, res 526 N Institute.
—Buelah S, bds 107 E Cimarron.
—Birdie E, bds 307 Lincoln av (Colo City).
—Charles, lab, res 838 E Moreno av. (Mrs Anna F.)
—Della, bds 307 Lincoln av (Colo City).
—Jennie W, opr Colo Tel Co, bds 526 N Institute.
—John W, eng, res 107 E Cimarron. (Mrs Lottie A.)
—Marion, driver, res 1301 Jackson (Colo City).
—Mrs Martha A, furn rooms, 120 S Cascade av.
—Melva, tchr, bds 6 McKinley pl.
—Nursery, Mrs A Frances Dean matron, 822 S Tejon.
—Stanley A, student, bds 107 E Cimarron.
—Wm, emp Manitou Mineral Springs Co.
—Wm A, ins agt, res 1415 N Wahsatch av. (Mrs Zoa D.)
—Wm I, res 215 Grand av (Colo City). (Mrs Martha E.)

"THE HOFFMAN"
N. B. HAMES, PROPR.
508 Colorado Ave. Colorado City.
Headquarters for Green River Whiskey

Day Mrs Zoa D, music tchr, 1415 N Wahsatch av, res same.
Dayton, see also Deaton.
—George F, dep Sheriff, res 558 E Platte av. (Mrs Nannie T.)
Dea Martin, lab, res 639 Maple.
—Michael M, clk F H Borst, res 429 Lincoln av (Colo City).
Deacon Charles W, supt Union Printers' Home, res same. (Mrs Margaret M.)
—Henrietta A, student, bds Union Printers' Home.
—Mrs Margaret M, matron Union Printers' Home, res same.
Deaconess Hospital (Colorado Conference), Margaret Grismore matron, 915 E Huerfano.
Deahn Mary, tchr Lowell School, bds 218 E Uintah.
Deal Avery J, carp, res 221 N Corona. (Mrs Martha R.)
—Jacob O, lab, bds 543 W St Vrain.
—Johnson R, landscape gardener, res 543 W St Vrain. (Mrs Ada A.)
—Samuel J, clk J M Cox, res 417 E Kiowa. (Mrs Gwendoline.)
Dean A Frances (wid Dr Edward W), matron Day Nursery, 822 S Tejon.
—Edwin, student Central Bus Coll, bds 214 S Cascade av.
—E Le Roy, elev opr Antlers Hotel.
—John L, hlpr C M Ry, res 219 Washington av (Colo City). (Mrs Dora.)
—Sherman, student Cutler Academy, bds Hagerman Hall.
DEAN WM G, Propr Park Hotel, 106 North Park Pl, Tel Main 860. (Mrs Bettie.)
Deane Algie, domestic, 1629 N Weber.
—George A, driver Wandell & Lowe T & S Co, res 516 W Boulder. (Mrs Anna C.)

GAZETTE WANT ADS

PAY BEST. TRY, AND SEE.
Quick Results. Sure Results.
5c per line per day. \$1 per line per month.

Oregon Short Line

For BUTTE, HELENA, SPOKANE,
TACOMA, SEATTLE
AND ALL NORTHWESTERN POINTS.
SEE PAGE 8.

COLORADO SPRINGS PAVING & TILE CO.

505 W. HUERFANO ST.

ARTIFICIAL STONE WALKS AND CARRIAGE BLOCKS

THE EL PASO ICE & COAL CO.
"HYGIENIC ICE"
PHONES 46 and 91.

ELECTRIC HEATING APPLIANCES ARE ECONOMICAL
AND ARE ALWAYS READY FOR USE.
COLORADO SPRINGS ELECTRIC CO. 107 E. KIOWA STREET.

178 DEA R. L. POLK & CO'S. DEL

Mme. M. D. Hillmer,

6 Pike's Peak Ave.,

FINE MILLINERY IMPORTATIONS. COLORADO SPRINGS, COLO.

Dearing John S, rancher, res 416 W Bijou. (Mrs Sally E.)
—May P, student High School, bds 416 W Bijou.
De Armon Alexander, res Nob Hill.
Deaton, see also Dayton.
—Myrtle, rms 809 W Huerfano.
De Beers Gold Mining Co, F M Wood sec, 407 Mining Exchange Bldg.
DE BERRY WM A, Dentist, 204-205-206 Colorado Bldg, Hours 9 to 12 a m, 1 to 5 p m, rms same, Tel Main 471-A.
De Bolt Etta, tchr Lowell School, rms 722 N Weber.
Decker Ernest H, tmistr, res 2617 N Nevada av. (Mrs Nannie.)
—Fred, ranchman, Broadmoor Dairy.
—Gertrude A, missionary, res rear 815 N Tejon.
—Henry, baker, 611 N Oak, res 602 E Willamette av. (Mrs Isadora.)
—Mildred, bds 2617 N Nevada av.
—Orange A, moved to Ft Collins, Colo.
De Clelland Rev Thomas J, died Oct 26, '05, age 32.
De Costa Wm T, painter, res 1507 Colorado av. (Mrs Minnie T.)
De Coursey Mrs Mary, res 30 E Columbia.
Dedrick Belle, res 618 Washington av (Colo City).
Deffenbaugh Asa E, cond C S & C C D Ry, res 521 W Pike's Peak av. (Mrs Clara B.)
De Flone Fred C, coachman, res 515 N Oak. (Mrs Frances.)
De Forest Wm T, res nr Palmer boul, 2 miles n e. of City.

De Fries John, train agt C S T & L Co, bds Alamo Hotel.
—John F, broker, res 213 E Cucharas. (Mrs Kempie L.)
—Martin, moved to Chicago, Ill.
De Gaston Percival, bds 415 E Pike's Peak av.
De Giacomo Antonio, miner Pike View Coal Mine, bds nr same.
De Graff Benjamin, res 424 N Prospect. (Mrs Eliza J.)
—Buelah, bds 517 E Boulder.
—Building, 116-118 N Tejon.
—Charles H (De Graff & Gadsby), res 620 N Institute. (Mrs Catherine L.)
—Clyde B, student Central Bus Coll, bds 620 N Institute.
—David, bds 1307 Grant av.
—David H, carp, res 517 E Boulder. (Mrs Amanda.)
—Ella S, dressmkr, 424 N Prospect, bds same.
—Frederick, died Apr 5, '05, age 26.
—& Gadsby (C H De Graff, Walter Gadsby), whol fruits, 112 E Cucharas.
De Graw Reuben, bellboy Alta Vista Hotel.
Deimer August, lab U S R & R Co, res 608 St Anthony (Colo City). (Mrs Anna B.)
Dein Otto, janitor, res 618 E Dale. (Mrs Margarette H.)
Deutsch Agnes, domestic, 1303 N Nevada av.
—Rose, domestic, 1903 Wood av.
—Tillie, domestic, 12 Maple av, Broadmoor.
Delaney Bernard, bds Union Printers' Home.
—Joseph M, clk, res 901 S Cascade av. (Mrs Minnie B.)
—Patrick D, eng, res 3 S Wahsatch av. (Mrs Mary.)
—Wm, rms 410 S Weber.
—Zenia, bds 3 S Wahsatch av.
Delano Harry E, clk J H Gardner Shoe Co, res 13 E Costilla. (Mrs Nettie A.)
Delany Philip S, moved to Denver.
—Thomas C, moved to Denver.
Delap Andrew J, clk General Realty-Ins-Loan Agency, res 1011 S Weber. (Mrs Lida M.)

"HYGIENIC ICE"
THE EL PASO ICE & COAL CO.
PHONES 46 and 91.

Oregon Short Line

For BUTTE, HELENA, SPOKANE, TACOMA, SEATTLE AND ALL NORTHWESTERN POINTS. SEE PAGE 8.

Huffman's "The Wideawake Store"
EVERYTHING FOR EVERYBODY
PHONE 467-B.

DEL COLORADO SPRINGS DIRECTORY. DEN 179



Delashmutt Dudley, res 632 N Prospect.
—Frank W, 2d hand gds, 119 E Huerfano, res 6 E Mill. (Mrs Martha C.)
De La Vergne Edward M, State Senator, office 507 Mining Exchange Bldg, res 30 E 1st, Lihue. (Mrs Alice M.)
Delaware Land & Improvement Co, C P Bennett sec and treas, 5 E Pike's Peak av.
—Mining, Milling & Prospecting Co, M S Beach sec, 49 Bank Blk.
Delgan Frank, lab, bds 823 N Pine.
DELICATESSEN, Mrs M E Roberts Propr, Home-Made Bakery Goods, Meals Served, Short Orders a Specialty, Strictly First Class, Home Cooking, 132 E Cucharas, Tel Red 1525.
Del Monte Mining & Milling Co, G W Bierbauer sec, 61 Bank Blk.
De Long Albert, driver Swift & Co, rms 23 E Huerfano.
—George, caretkr City Water Works, res Lake Moraine, Colo.
Delpesch Jules, chef El Paso Club, res 612 W Cucharas. (Mrs Therese.)
De Marco Angelo, miner, res Pike View. (Mrs Benedicta.)
—Antonio, miner Pike View Coal Mine, bds nr same.
—Charles, miner Pike View Coal Mine, res Pike View. (Mrs Benedicta.)
—Frank, miner Pike View Coal Mine, res Pike View. (Mrs Christina.)
—James, miner Pike View Coal Mine, res Pike View. (Mrs Carmencita.)
—John, miner Pike View Coal Mine, res Pike View. (Mrs Marie Antonia.)
—Vincenzo, miner, res Pike View. (Mrs Carmela.)
DeMasters Alice A, bds 302 E Cucharas.
—Jennie E, student High School, bds 302 E Cucharas.
—Ralph B, mining, bds 302 E Cucharas.
—Richard B, mining, res 302 E Cucharas. (Mrs Eliza W.)

De Ment Mrs Susan E, moved to Pueblo, Colo.
De Mey Henry L, carp, res 19 E Costilla. (Mrs Julia.)
Deming John A, emp Portland Mill, res 323 W Vermijo. (Mrs Clara E.)
DEMOCRATIC CLUB OF EL PASO COUNTY THE, Wm E Doyle Pres, J Wallace Beveridge Sec, Murat Masterson Treas, John C Leonard Mgr, 2d Floor Durkee Bldg, Tel Main 226.
De Moss Horace L, rest, 602 Colorado av (Colo City), res 903 same. (Mrs Ida F.)
De Mott Mrs Jennie, bds 122 N Pitkin.
Dempsey John, saloon, 520 1/2 Colorado av (Colo City), res 111 Lincoln av (Colo City). (Mrs Sophia.)
—Katherine, embroiderer M A Brooke, bds 514 N Wahsatch av.
—Michael, eng A T & S F Ry, bds 531 E Pike's Peak av. (Mrs Sadie.)
De Nean Mary I, died Mar 10, '05, age 41.
Denham James H, moved to Los Angeles, Cal.
—Philip R, student Colo Coll, bds 20 E Pike's Peak av.
De Nio Ephraim J, janitor Steele School, res same. (Mrs Joanna C.)
Denkinger Leo, clk C S Drug Co, res 215 N Cascade av.
Denman Francis H, mining, res 111 Tyler pl. (Mrs Ruth C.)
—John M, stockman, res 1322 N Weber. (Mrs Rose.)

"RIO GRANDE LINES"
FASTEST, SAFEST, BEST
ALL POINTS NORTH, SOUTH, EAST, WEST.

"Rock Island System" FINEST AND FASTEST TRAINS TO CHICAGO AND ALL POINTS EAST.

"SALT LAKE ROUTE"

NEW LINE TO
CALIFORNIA
SEE PAGE 9.

180

DEN

R. L. POLK & CO'S.

DER

Denney, see also Denny.
—Edward J, cond, res 129 N Wahsatch av. (Mrs Sue.)
—Myrtle A, stenog, bds 129 N Wahsatch av.
—Thomas C, commission, res 715 S Sahwatch. (Mrs Anna L.)
Dennhardt Elizabeth K (wid Theodore), res 707 S Cascade av.
—Oscar T, bds 707 S Cascade av. (Mrs Hattie J.)
Denning Anne, nurse, 722 N Tejon, bds same.
—Elizabeth E, nurse, 722 N Tejon, res same.
Dennis Adelaide S, tchr High School, bds 627 N Weber.
—Albert R, janitor, bds Lincoln School.
—Alice (wid John B), rms 206 E Cucharras.
—Arthur R, painter C D Cooley, res 515 Bristol. (Mrs Mae A.)
—Calvin A, opr W U Tel Co, res 1607 N Royer. (Mrs Rebecca M.)
—Clara (wid John P), janitor Lincoln School, res same.
—Ella L, rms rear 713 S Tejon.
—Frank L, phys, 130 E San Miguel, res same.
—George P, student, bds Lincoln School.
—Mrs Georgia I, res 314 E Boulder.
—Mrs Jane, res 231 Philadelphia av.
—John, lab, bds 317 S 5th (Colo City).
—Marsh C, student, bds Lincoln School.
—Rebecca M, bkpr Holbrook & Perkins, bds 1607 N Royer.
—Ward C, student High School, bds Lincoln School.
Dennison Charles M jr, res 1723 N Tejon. (Mrs Helen S.)
Denniss Harry P, pipeman Hose Co No 2, res 724 N Oak. (Mrs Cora).
Denny, see also Denney.
—Thomas C (Denny & Diltz), res 715 S Sahwatch.
—Wm I, driver, rms 125 S Nevada av. (Mrs Belle G.)
—& Diltz (T C Denny, B H Diltz), poultry, 7½ W Huerfano.
Deno J Edward, clk Pike View Coal Mine, bds Pike View.
Denslow Dora E (wid L Emerson), res 323 S Weber.

Densmore Edwin, millman, res 1024 Lincoln av (Colo City). (Mrs Belle.)
—Mrs Isabel F, furn rooms, 330½ S Tejon.
—Paul H, tmstr, res 1018 Jefferson (Colo City). (Mrs Emma.)
DENTAL REGISTER OF NORTH AMERICA, R L Polk & Co Publishers, 324-326 Hagerman Bldg, Tel Main 461.
Denton Belle C, bds 1512 N Nevada av.
—Mrs Fannie B, bds 330 E Cache la Poudre.
—John T, nurse, rear 318 E Yampa, res same.
DENVER POST THE (Denver), F Lee Coats Circulator, 17½ N Tejon. (See p 15.)
—Republican (Denver), A E Block agt, Spaulding House.
DENVER TIMES THE (Denver), H K Holdeman Agt, 35 Midland Blk. (See p 15.)
DENVER & RIO GRANDE RAILROAD, J E Ellison Gen Agt, A C Wilson Asst City Ticket Agt, H C Meade Trav Frt Agt, 16 N Tejon, Tel Main 96; Pass Depot North Park pl s w cor Sierra Madre, Tel Main 53; Freight Depot Sierra Madre bet Cucharras and Vermijo av, W A Knerr Depot Agt, Tel Main 119 (See p 7.)
DENVER & RIO GRANDE RAILROAD, I S Nichols Agt, 2d s w cor Washington av (Colo City), Tel West 78. (See p 7.)
DENVER & RIO GRANDE RAILROAD, Thomas C Kelly Agt, Manitou av cor El Paso boul (Manitou), Tel Manitou 18. (See p 7.)
Depew Wm E, moved to Salida, Colo.
DEPEYRE LOUIS N, Physicain and Surgeon, 203 N Walnut, res 201 same. (Mrs Anna S.)
DEPOT HOTEL, Owen A Buchanan, Mgr, opposite D & R G Depot.
Deppen Fred, cook Harvey Eating House, bds same.
Derby Mrs Bessie C, bds 614 E Wilamette av.

LISTS OF NAMES

ANY TRADE OR PROFESSION.
ANYWHERE.
WRITE FOR PRICES.

R. L. POLK & CO., Salt Lake City.

ASK FOR ORIGINAL **"Manitou"** TABLE WATER AND GINGER CHAMPAGNE
THE MANITOU MINERAL SPRINGS CO. Absolutely Pure and Natural Beware of Substitutes

DER

COLORADO SPRINGS DIRECTORY.

DEW

181

Derbyshire A J, bds Union Printers' Home.
Derham Henry W, lab, res Red Rock Canon (Colo City). (Mrs Mary C.)
Dern Joseph G, pres Dern Tea & Coffee Co, res 301 S Weber. (Mrs Laura E.)
DERN TEA & COFFEE CO, J G Dern Pres, M M Jackson Sec. We Carry the Largest and Best Assorted Stock of Coffees, Teas, Extracts, Spices, etc, 29 S Tejon, Tel Main 575; Roasting Plant 108 E Huerfano, Branch Dern-Kent Coffee Co, 117 E Bennett, Cripple Creek.
Derry Herbert S, tmstr C W Smith S & T Co, res 318 N Wahsatch av. (Mrs Louise.)
De Rusha Mrs Carrie D, res 439 E Kiowa.
De Saever Charles W, tmstr, res 1029 Conejos.
—Mary M (wid Jacob), bds 1029 Conejos.
Desch Edna G, clk Foltz-Hardy Book, S & A Co, bds 518 N Cascade av.
—John A, mining, res 518 N Cascade av. (Mrs Cornelia V.)
Deshayes Eugene, bds 710 Washington av (Colo City).
Des Moines Gold Mining Co, G A C Duer sec, 3 P O Bldg.
—Life Ins Co, R S Howell agt, 23½ N Tejon.
Desmond Julia, domestic, 20 W Dale.
—Mary G, died Mar 29, '05, age 70.
Desserich Louis, jeweler Warren Jewelry & Optical Co, rms 13 N Tejon.
De Toliver Virginia, bds 424 W Kiowa.
—Wm W, res 424 W Kiowa. (Mrs Irene.)
Detrich G Carl, lead burner, bds 1141 Jefferson (Colo City).
—John L, millman U S R & R Co, res 1131 Lincoln av (Colo City). (Mrs Kate E.)
—Susan (wid Andrew R), res 1141 Jefferson (Colo City).

W. I. LUCAS,
BICYCLES
AND SUPPLIES
129 N. TEJON ST.
PHONE MAIN 900-A.



Dettwyler Rudolf, baker, 328 Colorado av (Colo City), res 317½ Washington av (Colo City). (Mrs Lena.)
Detwiler Wm H, puddler, res 1142 Jefferson (Colo City). (Mrs Mollie E.)
Devereux Horace K, mining, 501 Mining Exchange Bldg, res 405 N Cascade av.
Devine George, bds 234 W Platte av.
—Harry, millman, bds 234 W Platte av.
—John, collr, res 520 N Institute. (Mrs Frances.)
—John H, switchman A T & S F Ry, res 234 W Platte av. (Mrs Ada.)
—John V, lab, bds 234 W Platte av.
—Nellie, domestic, 917 N Nevada av.
Devlin Essie M, stenog M W Purcell, bds 805 E Cimarron.
—George, painter, bds 219 S Cascade av.
Devore Vera, bds 501 N Nevada av.
Devore Ella, student High School, bds 9 S 10th.
Dew Leonard L, res 416 S Tejon. (Mrs Ollie.)
Dewdney Samuel M, fireman Pike's Peak Floral Co, res 1315 N Corona. (Mrs Catherine.)
Deweese Chauncey, trav agt, res 1016 N Corona.
Dewey Wm L, insp, res 105 S 3d (Colo City). (Mrs Laura S.)
De Witt Donald, tchr Colo Coll, bds Hagerman Hall.
—Dora A, bds 8 Walnut av, Broadmoor.
—George W B, clk Pelta's Dept Store, bds 119 W Del Norte.
—George W H, res 119 W Del Norte. (Mrs Belle F.)
—Henry, bds Union Printers' Home.
—Henry W, died June 27, '05, age 55.

R. FORRESTER
425-427 DOOLY BLDG., SALT LAKE CITY.

MEMBER AMERICAN INSTITUTE MINING ENGINEERS; MEMBER OF MINING INSTITUTE OF SOUTHWEST; F. S. S. OF ENHURBURG; MEMBER OF FEDERATED INSTITUTE MINING ENGINEERS; ADVISORY CORRESPONDENT OF G. E. EXPLORATION CO. OF LONDON; MEMBER COLORADO SCIENTIFIC SOCIETY.

814 EQUITABLE BLDG., DENVER.

Trade & Professional Lists Furnished

WRITE FOR PRICES. R. L. POLK & CO. SALT LAKE CITY.

"HYGIENIC ICE"
THE EL PASO ICE & COAL CO.
PHONES 46 and 91.



SOUTH END BOARDING & LIVERY STABLE.
BURTON SLINKER, Propr.
 Phone, Main 76. 426 S. Tejon Street.



182

DEW

R. L. POLK & CO'S.

DIO

**STRONG HEALTHY COWS
 PRODUCE HEALTHFUL MILK.**

—THE—
The Sinton Dairy Co.
 TELEPHONE 442-B.

De Witt John C, res 927 N Wahsatch av.
 —Laura, student High School, bds 119 W Del Norte.
 —Leonard C, bds 119 W Del Norte.
 —Scott G, clk, bds 119 W Del Norte.
 —Theodore F, phys, res 8 Walnut av, Broadmoor. (Mrs Harriet.)
 Dexter Frank, barber Hyatt & Major, res 1339 N Royer. (Mrs Charlotte.)
 —Harry G, boilermkr C M Ry, bds 105 Washington av (Colo City).
 Deyo John, driver C W Smith S & T Co, res 226 S Tejon.
 Deyorman C Arthur, brkman C M Ry, bds 106 S 6th (Colo City). (Mrs Mary.)
 Diamond-Nimrod Mining Co, H C Shimp sec, 34 P O Bldg.
 —Valley Gold Mining Co, E L Spackman sec, Out West Bldg.
 Dibble Ethel, student, bds 210 Jefferson (Colo City).
 —Frank Y, eng, res 210 Jefferson (Colo City). (Mrs Nellie.)
 —John M, farmer, res 316 Jefferson (Colo City). (Mrs Laura E.)
 —Minnie, waitress, bds 316 Jefferson (Colo City).
 —Robert N, res 211 Washington av (Colo City). (Mrs Susan.)
 Dick Arthur C, waiter, res 714 S Nevada av. (Mrs Rosa F.)
 —Edward H, barber Hyatt & Major, res 901 N El Paso. (Mrs Lea.)
 —Marie, domestic, 20 Boulder ct.
 —Oliver O, rest, Manitou av nr Ruxton av (Manitou), res same.
 —Priscilla, nurse, 901 N El Paso, bds same.
 —Wm N, moved to Los Angeles.
 Dicken Austin, insp A T & S F Ry, res 119 Pueblo av. (Mrs Louisa J.)
 —L Ethel, bds 119 Pueblo av.

Dickens Charles, curios, 243 Ruxton av (Manitou), res same. (Mrs Carrie J.)
 —Charles jr, student, bds 243 Ruxton av (Manitou).
 —Curiosity Shop (Samuel B Dickens), Indian and Mexican curios, 25 N Tejon.
 —Elizabeth S, bds 208 Ruxton av (Manitou).
 —Ella, domestic, 2 N 1st, Broadmoor.
 —Margaret C, student, bds 208 Ruxton av (Manitou).
 —Oscar, student Manitou High School, bds 243 Ruxton av (Manitou).
 —Samuel B (Dickens' Curiosity Shop), broker and job printer, 25 N Tejon, res 208 Ruxton av (Manitou).
 Dickerman Alton L, res 814 N Tejon. (Mrs Anna.)
 —Foster D, bds 814 N Tejon.
 Dickerson Ella J, domestic, res 217 S Weber.
 —Julius, washer M & W Automobile Co, res 711 E Moreno av. (Mrs Mabel L.)
 —Julius M, cond, res 2516 N Tejon. (Mrs Bird M.)
 —Wilmer W, grocer, 919 W Costilla, res same. (Mrs Hannah T.)
 Dickey Charles L, baker R R Dickey, res 742 E Platte av. (Mrs Bessie C.)
 —Mrs Clement C, res 108 E Monument.
 —George B, carp, res 2803 N Cascade av. (Mrs Martha J.)
DICKEY DR GEORGE W, Veterinary Surgeon, 319 N Weber, res same, Tel Main 606. (Mrs Evelyn C.)
 —Grocery & Baking Co, Robert R Dickey mgr, 24 N Tejon.
 —Harry S, tinner, res 412 Main (Colo City). (Mrs Florence G.)
 —John W, driver W N Burgess, res 418 E St Vrain. (Mrs Bessie I.)
 —La Vanche M, bds 1338 N Weber.
 —Martha, bds 329 S Tejon.
 —Otho R, brkman, bds 2803 N Cascade av.
 —Robert R, mgr Dickey Grocery & Baking Co, 24 N Tejon, res 1338 N Weber. (Mrs La Vanche M.)

LISTS OF NAMES

ANY TRADE OR PROFESSION.
 ANYWHERE.
 WRITE FOR PRICES.
R. L. POLK & CO., Salt Lake City,

DIO

COLORADO SPRINGS DIRECTORY.

DIN

183

Dickinson A Grant, carp, res 412 Washington av (Colo City). (Mrs Lora V.)
 —Charles (C E Conner & Co), res 1431 N Nevada av. (Mrs Mary E.)
 —Elizabeth H, musician, bds 223 E Cucharras.
 —Mrs Ella A M, moved to Trinidad.
 —Elma, bds 1317 Washington av.
 —Malvina T (wid George W), bds 1525 N Weber.
 —M Alfonso, paperhng, res 616 S Nevada av.
 —Mrs Nora S, trimmer, res 223 E Cucharras.
 —Oliver M, clk R M S, res 1525 N Weber.
 —Olaf, res 1620 N Royer. (Mrs Emma.)
 —Vivian, bds 223 E Cucharras.
 —Wm W, mgr Singer Sewing Mach Co, 27 E Huerfano, res 223 E Cucharras. (Mrs Nora S.)
 Dickson, see also Dixon.
 —Benjamin F, janitor, res 933 Baltic. (Mrs Maggie.)
 —George, confectr, 947 S Tejon, res same. (Mrs Elizabeth L.)
 —James F, janitor, res 934 S Sierra Madre. (Mrs S Elizabeth.)
 —Robinson J, produce, res 1606 Lincoln av. (Mrs Hannah B.)
 Diebold Wm A, patrolman Police Dept.
 Diehl Minnie, domestic, 705 N Nevada av.
 Dierdorff Catherine (wid Charles D), res 19 S Wahsatch av.
 Dierker Alma, domestic, 1507 N Nevada av.
 —Clara, domestic, 1331 N Tejon.
 —Ida, domestic, 102 E St Vrain.
 Dietrich Edwin A, musician Empire Theatre, res 26 S Wahsatch av. (Mrs Frieda.)
 —John, supt City Schools, High School Bldg, res 922 N Weber. (Mrs Emma.)
 —Mabel A, music tchr, 922 N Weber, bds same.
 —Marion C, student High School, bds 922 N Weber.
 Dill James W, foreman Doyle & Schwartz, res 118 W Las Animas. (Mrs Maude L.)

Dillenbeck Charles W, clk C S & C C D Ry, rms 406½ S Tejon.
 Dillery Ray, hlpr A T & S F Ry, bds 118 S Corona.
 Dillinger Benjamin R, emp C S Elec Co, res Papeton.
 —Burt, res 740 N Pine. (Mrs Ethel M.)
 Dillman Fred L, comp, res 2016 N Weber. (Mrs Lucretia G.)
 Dillon E Paul, eng C S Elec Co, res 1919 N Tejon. (Mrs May P.)
 —Gold Mining Co, E P Shove sec, 509 Mining Exchange Bldg.
 —James W, brkman C M Ry, res 10 N 10th. (Mrs Marie.)
 —John K, carp, res 809 N Walnut. (Mrs Florence A.)
 —Seth R, lab, res 1308 W Vermijo. (Mrs Ellen M.)
 —Stella, student High School, bds 809 N Walnut.
 —Susan L (wid Alvin W), dressmkr, 132 S Weber, res same.
 Dilts Agnes, bds 509 E Huerfano.
 —Audrey, laund, bds 22 W Mill.
 —Edith, clk Giddings Bros, bds 509 E Huerfano.
 —Lewis, res 8 E Costilla. (Mrs Annie A.)
 —L Elmer, lab, bds 22 W Mill.
DILTS SAMUEL M, Blacksmith, Carriage Mfr, Implements, etc, 21 W Huerfano, Tel Main 706-B, res 509 E Huerfano, Tel Red 441. (Mrs Alice.)
 —Wm H, foreman C R I & P Ry, res 22 W Mill. (Mrs Media.)
 Diltz Budge H (Denny & Diltz), res 1401 Washington av. (Mrs Emma.)
 —Charles H, carp, res 8 McKinley pl. (Mrs Sophia.)
 —Dollie E, bds rear 616 S Cascade av.
 —Kate, bds rear 616 S Cascade av.
 —Sarah J (wid Lyman), res rear 616 S Cascade av.
 Dimick George H, clk Wells, Fargo & Co Exp, res 215 N Wahsatch av. (Mrs Lena.)
 Dimmitt David E, eng Rock Island System, bds 15 W Van Buren.
 Dinkenger Lee, druggist, rms 215 N Cascade av.
 Dinsmore, see Densmore.

"RIO GRANDE LINES"
FASTEST, SAFEST, BEST
 ALL POINTS
NORTH, SOUTH, EAST, WEST.

THE EL PASO ICE & COAL CO.
"HYGIENIC ICE"
 PHONES 46 and 91.

TAKE THE COLORADO MIDLAND RAILWAY
FOR ALL WESTERN POINTS. See Page 10.

"Rock Island System" **FINEST AND FASTEST TRAINS TO CHICAGO**
AND ALL POINTS EAST.

"SALT LAKE ROUTE"

NEW LINE TO
CALIFORNIA
SEE PAGE 9.

184

DIN

R. L. POLK & CO'S.

DOE

Dinwiddie, see also Dunwoody.
—Charles F, lab, res 11 Hazel av, Broadmoor. (Mrs Ella.)
Dipp Carl, res 930 Cheyenne rd. (Mrs Madeleine H.)

DIRECTORY OFFICE AND LIBRARY (R L Polk & Co); 324-326 Hagerman Bldg, Tel Main 461.

Disivo Joseph, res 102 Main (Colo City). (Mrs Beatrice.)
District Court (Fourth Judicial District), Court House.

Dittmore Adam, rancher, res 1205 S Nevada av. (Mrs Harriet E.)
—Frank L, clk E W Warsop & Co, res 524 S Cascade av. (Mrs Myrtle M.)

Ditze Edith, clk Pelta's Dept Store, bds 122 S Nevada av.
—Frank, lab A T & S F Ry, bds 403 E Costilla.

DIVELBISS HENRY C, Choice Fancy and Staple Groceries and Meats, 1202 Colorado av, Tel Red 522, res 1118 Grant av. (Mrs Janie.)

Diven James M, salesman, res 15 N 5th. (Mrs Alberta M.)

Diver James K, carp Charles Geissler, rms 410 S Weber.

Divine Healing Home, 506 E Pike's Peak av, Rev G F Fink pres.

Dix Lyle E, advertiser Kaufman & Co, res 1116 Wheeler pl. (Mrs Ada.)

Dixon, see also Dickson.
—Adam, contr, res 317 N Hancock av. (Mrs Laura A.)

—Albert A, pressman, bds 317 N Hancock av.

—Albert S, driver C S T & L Co, bds 232 E Cimarron.

—Bessie, student Henager's Bus Coll, bds 317 N Hancock av.

—Charles H, driver, res 232 Cimarron. (Mrs Laura A.)

—Clyde B, student High School, bds 317 N Hancock av.

—Ella, bds 513 N Walnut.

—Frank, res 1216 Grant av. (Mrs Belle.)

—Harry L, lab, res 504 Plateau av (Colo City). (Mrs Edith L.)

—Jessie, student High School, bds Nob Hill.

Dixon Mrs Lizzie, cook G W Evans, bds 18 E Huerfano.

—Mrs Margaret S, bds 504 Plateau av (Colo City).

—Nannie (wid John), res 726 S Weber.

—Peter L, supt Pike View Coal Mine, res nr Papeton.

—Roy, student, bds 232 E Cimarron.

—Stanley, student High School, bds Nob Hill.

—Wm F, res Dixon Ranch, s of Stratton Park.

—Wm R, clk W N Burgess, res 1522 N El Paso. (Mrs Bessie.)

Doane John jr, student Colo Coll, bds 931 N Weber.

Dobbins James C, moved to Los Angeles, Cal.

Dobyns James A, tmstr Seldomridge Bros, res 317 W Fountain. (Mrs T Elizabeth.)

Dockstader Preston C, bkpr, bds 536 E Uintah.

Doctor Gold Mines Co, J S Wilde sec, 403 Mining Exchange Bldg.

—Jack Pot Mining Co, N S Gandy sec, 512 Mining Exchange Bldg.

Dodd John, ranchman, Broadmoor Dairy.

—Martin, milker Broadmoor Dairy.

Dodds De Will, moved to Los Angeles, Cal.

DODGE CLARENCE P, Pres Colo Springs Gazette Co and Y M C A, res 1206 N Cascade av, Tel Main 390. (Mrs Regina E.)

—David, fireman Union Printers' Home, bds same.

—Horace P, v-pres Manitou Bathing Co, res Denver.

—Odessa D, clk Rapson Mine, res 1225 N Weber. (Mrs Fortune L.)

—Owen, electr, res 829 N Weber. (Mrs Alice E.)

Dodson Beverly U, police Cheyenne Park, res same. (Mrs Mabel.)

—John W, tmstr C S Z Gardens, res 627 E Willamette av. (Mrs Olive J.)

—Martha J (wid Willis), res 1625 Grant av.

Doebke Edward, tmstr, bds 2617 N Nevada av. (Mrs Minnie.)

J. B. BRAIDWOOD, FLORIST.

Wedding and Party Decorations.

34 GREENHOUSES.

110 N. TEJON STREET.

PHONE 28.

DOE

COLORADO SPRINGS DIRECTORY.

DON

185

Doench Della F, bds 235 N Institute.

—Frank X, trav agt, res 235 N Institute. (Mrs Emma.)

Doerle Mrs Henrietta, moved to San Diego, Cal.

Doerre Joseph, appr E F Bennett, bds 416 S 6th (Colo City).

Doherty, see also Dougherty.

—Charles J, boiler mkr C M Ry, bds 510 S 6th (Colo City).

—Edward R, hlpr C M Ry, res 510 S 6th (Colo City). (Mrs Annie H.)

Dolan, see also Doolen and Dulin.

—Annie (wid Thomas M), res 511 S 2d.

—James A, clk J A Goldsmith, bds 511 S 2d.

—John, lab, res rear 122 W Cimarron. (Mrs May.)

—John P, millman, res 529 W Cucharas. (Mrs May H.)

—Mrs Katherine, res 415 S Cascade av.

—Mary, student, bds 511 S 2d.

—Maurice, student Central Bus Coll, bds 415 S Cascade av.

Dole Milton, lab, bds 1014 Colorado av (Colo City). (Mrs Susanna.)

—Wm J, clk R M S, rms Y M C A.

Dollifke Josephine (wid Joseph), res 2 blks s of Adams Crossing, Arnsdale.

—Mary, dressmkr Fraser & Patton, bds 2 blks s of Adams Crossing, Arnsdale.

Dollinick Anton, moved to Pueblo,

Dollinger Christian (Dollinger & Harrison), res 118 W Vermijo av. (Mrs Margaret.)

—& Harrison (Christian Dollinger, E M Harrison), transfer, 131 W Vermijo av.

Dolman Clyde C, brkman C M Ry, res 1522 Colorado av. (Mrs Frances.)

O. W. LOVAN

REAL ESTATE

AND LOANS.

Phone Main 725-A.

122 E. PIKE'S PEAK AVE.

THE ANTLERS HOTEL,

THOROUGHLY FIREPROOF THROUGHOUT.

Every Modern Convenience.
Banquets and Balls a Specialty.
BEST RESTAURANT IN CITY.

Dolneer Kate, laund Cragmor Sanatorium, bds same.

Dolph Cyrus W (Vanatta & Dolph), res 601 E Boulder. (Mrs Leone M.)

Dolson, see also Dawson.

—Edward L, brkman, res 316 1st, Roswell. (Mrs Clara A.)

Domenico Verro, minor Pike View Coal Mine, bds nr same.

Dominick Charles, waiter, rms 115 S Nevada av.

Donahue, see also Donoho.

—Joseph A, foreman Glen Eyrie, res same.

—Margaret, dressmkr, 802 N Tejon, res same.

—Michael C, captain Hose Co No 3, res 724 W Huerfano. (Mrs Laura I.)

—Minnie A, clk C A Hibbard & Co, bds 1026 Colorado av.

Donaldson Carrie A, dipper Tompkins & Hickman, bds 337 W Costilla.

—David V, res 1123 N Cascade av. (Mrs Anne S.)

—James W, propr Arlington House, 1106 S 6th (Colo City). (Mrs Carrie V.)

—Levina E (wid James), res 511 Plateau av (Colo City).

—Margaret (wid Samuel T), res 1601 Midland av.

—Millie, bds 814 S Tejon.

—Mrs R J, bds 814 S Tejon.

DONALDSON WILLARD, V-Pres and Mgr Robinson Drug Co, 102 E Pike's Peak av, res 707 N Weber.

Donatell Anton, lab, res 309 Cameron av.

Donegan John, fireman D & R G R R, bds St James Hotel.

W. F. CLARK, WALL PAPER and PAINTS.

17 S. CASCADE AVENUE. Office Tel. 252-B; Residence Tel. 1077-B.

H. A. SCURR, REAL ESTATE AND LOANS.
CHATEL LOANS WANTED.
HOUSES FOR RENT.
Phone 1582 Red.
20 S. TEJON ST.

"HYGIENIC ICE"
PHONES 46 and 91.
THE EL PASO ICE & COAL CO.

Oregon Short Line

For BUTTE, HELENA, SPOKANE, TACOMA, SEATTLE AND ALL NORTHWESTERN POINTS.
SEE PAGE 8.

THE ELECTRIC SIGN AS AN ADVERTISING MEDIUM BRINGS THE BEST RESULTS.
 THE COLORADO SPRINGS ELECTRIC CO. 107 E. KIOWA ST.

186 DON R. L. POLK & CO'S. DOT

**COTTEN & TERRILL,
 LOANS**
 AT LOWEST RATES.
 23 1/2 N. TEJON ST. Tel. 209.

Doneghy Susan E, student High School, bds 1018 High.
 Doner Everett W, watchmkr C F Arcularius & Co, res 729 N Weber.
 Donnell Frank A, stenog, bds 520 Sherman av.
 —Margaret A (wid Thomas), res 520 Sherman av.
 —Roy A, mach Portland Mill, res 1 W Las Animas. (Mrs Pearl C.)
 Donnelly Imogene M, nurse, 2523 N Cascade av, bds same.
 —James J, tmstr, bds 2523 N Cascade av.
 —Mary, laund, bds 820 N Prospect.
 —Mary A, bds 304 E Willamette av.
 —Patrick L, died Apr 5, '05, age 70.
 —Robert, tmstr, res 2523 N Cascade av. (Mrs Laura J.)
 Donoho, see also Donahue.
 —Orlin K, res 224 E Huerfano. (Mrs Leda.)
 Donovan, see also Dunnavan.
 —Andrew, rms 16 1/2 E Huerfano.
 Doolen, see also Dolan and Dulin.
 —James M, res 1026 S Tejon. (Mrs Ann Elizabeth.)
DOOLEN JOHN W, Groceries, Meats and Hardware, 1528 N Tejon, Tel Main 736, res 1521 same. (Mrs Mary F.)
 —Mamie, emp Cragnor Sanatorium, bds same.
 Doolittle Charles E, mason, res 364 Manitou av (Manitou). (Mrs Mattie E.)
 —Clarence C, driver G J Wetherald, res 445 Manitou av (Manitou). (Mrs Stella B.)
 Doonan Dennis, fireman, res 321 S Sahwatch. (Mrs Julia.)
 —Mamie, bds 321 S Sahwatch.
 —Sadie, bds 321 S Sahwatch.

Doonan Wm, appr Jacob Schmitt, bds 321 S Sahwatch.
 Door Key Gold Mining Co, W W Williamson sec, 27 N Tejon.
 Doran Joseph, appr, res 420 S 6th (Colo City).
 Dorchester Park, bet Nevada av and Tejon beyond Fountain Creek.
 Dorlac Leo A, clk, res 208 Colorado av (Colo City). (Mrs Maude M.)
 Doreley Mrs Mary, rms 222 N Tejon.
 Dorland Charles L, carp, res 1103 Wheeler pl. (Mrs Mary G.)
 —Mabel L, bds 1103 Wheeler pl.
 Dorr Earl P, foundryman, bds 214 W 2d, Brookside.
 —Jonas W, carp, res 24 Ramona av, Ivywild.
 —Joseph M, student, bds 214 W 2d, Brookside.
DORR MARK L, Real Estate, Loans and Insurance, 222 S Tejon, res 214 W 2d, Brookside. (Mrs Nellie C.)
 Dorrance Gordon I, clk B G Robbins, res 10 E Boulder.
 Dorrell Theodore W, barber C A Fleming, rms 124 S Tejon.
 Dorsett Claude O, hlpr C M Ry (Colo City), bds 1646 Midland av.
 —Ernest W, hlpr C M Ry (Colo City), bds 1646 Midland av.
 —Lizzie, emp Glockner Sanitorium.
 —Maggie, emp Glockner Sanitorium.
 —Vesta V, bds 1646 Midland av.
 —Wm T, boiler mkr, res 1646 Midland av. (Mrs Hettie A.)
 Dorsey Elizabeth, res 821 N Cascade av.
 —Hamilton H, moved to Kansas City, Mo.
 —Sarah H, bds 821 N Cascade av.
 Dotson Carrie C (wid Alexander E), res 202 Main, Roswell.
 —James P, fireman, bds 202 Main, Roswell.
 —Morris F, florist J B Braidwood, bds 202 Main, Roswell.
 —Nellie D, bds 202 Main, Roswell.
 Dotts Mary, dressmkr Fraser & Patten, bds 222 N Tejon.
 Doty Eugene G, porter, res 320 S Conejos.
 —Lucy M (wid Lewis W), res 412 Cooper av.

"HYGIENIC ICE"
 PHONES 46 and 91.
THE EL PASO ICE & COAL CO.

OUR PRINTING is up-to-Date.
PIKE'S PEAK PRINTING CO.
 10 1/2 E. Huerfano St. Second Floor.

PASTER & BLOOD

CARPENTERS AND CONTRACTORS.
 Shop, 4 E. Kiowa St. Telephone 801-A.

DOT COLORADO SPRINGS DIRECTORY. DOW 187

ST. VRAIN
 LIVERY AND BOARDING BARN.
 GOOD RIGS AND
 ACCOMMODATING MEN.
 19 E. ST. VRAIN ST. PHONE, MAIN 86.

Doty Samuel G, janitor, res 230 Pueblo av. (Mrs Charlotte.)
 Double Dividend Mining & Exploration Co, I J Woodworth sec, 9 Giddings Bldg.
 Doubt Wm T, sec and treas Isabella Mines Co, res 323 N Nevada av.
 Doucett Lemuel, tailor Maurice Greenberg, res 217 E Huerfano.
 Dougherty, see also Doherty.
 —James J, miner, res 329 N Pine. (Mrs Margaret T.)
 —John, bellboy Elks Club.
 —John J, saloon, 606 Colorado av (Colo City), res McIntosh Bldg (Colo City).
 —Margaret E, housekpr, 1222 N Cascade av.
 —Sarah, died Feb 7, '06, age 20.
 —Susan, cook, 1327 N Nevada av.
 —Wm H, switchman, res 419 Washington av (Colo City). (Mrs Berna.)
 Doughty Alice, student High School, bds 325 N El Paso.
 —Otho, bds Union Printers' Home.
 Douglas Ada, student High School, bds 429 S Nevada av.
 —Arthur M, student Manitou High School, bds 140 Navajo av (Manitou).
 —Edward L, millman U S R & R Co, res 1624 Midland av. (Mrs Florence.)
 —Elma I, tchr Lowell School, bds 957 S Nevada av.
 —Mrs Grace L, dressmkr Fraser & Patten, res 24 N Pitkin.
 —John H, carp C S Z Gardens, res 631 Cheyenne rd. (Mrs Josie.)
 —Leslie E, lab, res rear 421 N Oak.
 —Mary E (wid J Rufus), res 957 S Nevada av.
DOUGLAS THOMAS H, Grocery and Meat Market, 513 S Nevada av, res same, Tel Main 486-A. (Mrs Maude.)
 —Walter F (Douglas & Hetherington), res 4 Beech av, Broadmoor.
DOUGLAS & HETHERINGTON (W F Douglas, T D Hetherington), Architects and Superintendents, 16 Out West Bldg, Tel Main 556-B.

Douglass Mrs Ada M, res 720 N Weber.
 —Archibald T, moved to Denver.
 —Lonnie, butler, 1437 N Nevada av.
 —Marcellus, plumber, 211 Manitou av (Manitou), res 140 Navajo av (Manitou). (Mrs Lillian G.)
 —Robert, died May 12, '05, age 85.
 —Wm T, res 12 E 2d, Lihue. (Mrs Martha J.)
 Douthwaite Ethyle E, student, bds 419 S Weber.
 —Harry, pres U M W of America, res 419 S Weber. (Mrs Mae C.)
 Dow Finando E, real est, 42 Bank Blk, res 330 N Tejon. (Mrs Helen E.)
 —Frank H, student, bds 330 N Tejon.
 —John W, student Central Bus Coll, bds 214 W 2d, Ivywild.
 Dowd John E, moved to Denver.
 Dowdle Sarah J, tchr Steele School, bds 724 N Nevada av.
 Dowell Ada (wid Wm), res 224 N Prospect.
 —Herbert A, baker W N Burgess, res 936 Colorado av. (Mrs Nettie.)
 Dowling Mary, bds 157 Ute av (Manitou).
 Downer Clarence L, bkpr Anthony Motor & Mfg Co, bds 420 S Weber.
 —Ethbert F, bkpr J E White, res 1715 N Corona. (Mrs Kate L.)
 —Mary F (wid Emmon H), nurse, 420 S Weber, res same.
 —Mary J (wid Emer W), bds 1402 N Tejon.
 —Taylor J (Downer, "The Real Estate Man"), res 1402 N Tejon. (Mrs Sadie P.)
DOWNER "THE REAL ESTATE MAN" (Taylor J Downer), Real Estate, Loans, Insurance, Mines, Stocks and Agt Mutual Life Ins Co (of New York), 104 1/2 E Pike's Peak av, Tel Main 760-A.

"RIO GRANDE LINES"
FASTEST, SAFEST, BEST
 ALL POINTS
 NORTH, SOUTH, EAST, WEST.

"Rock Island System" FINEST AND FASTEST TRAINS TO CHICAGO AND ALL POINTS EAST.

THE CLUB STABLES. Livery and Boarding and Saddle Horses.

ROBINSON & TABER, Proprs.

1411 N. Tejon Street.

Phone 909.

E. R. TABER, Mgr.

188

DOW

R. L. POLK & CO'S.

DRA

Downes Eliza, res 515 S Weber.
Downing Charles W, tchr, bds 730 N
Cascade av.

—Gertrude M, bds 122 S 6th.

—James M, stonectr, res 826½ E Cimarron. (Mrs Ella L.)

—Ray E, student, bds 122 S 6th.

—Romulus, opr, res 122 S 6th. (Mrs Ada.)

Downs Mrs Ann C, died March 1, '06,
age 77.

DOWNS CLINTON A. Dentist, 28-
29 Exchange Bank Bldg, Tel Main
915-A, Hours 9 a m to 5 p m, res
1007 N Wahsatch av, Tel Red 711.
(Mrs Margaretta H.) (See back
cover.)

DOYLE & SCHWARTZ (W J Doyle,
J S Schwartz), Sanitary Plumb-
ing, Steam and Hot Water Heat-
ing, Sewerage Contractors, 117 E
Bijou, Tel Main 541-A.

Dozier Daniel L, died May 4, '05, age
89.

—Dixie L, bds 435 E Bijou.

—D Wm, driver Hose Co No 1, res
740 E Moreno av. (Mrs E Mac.)

—Jesse, lab, bds-118-W Las Animas.

—Joseph R, watchman, bds 740 E Mo-
reno av.

—Joseph T, architect, 435 E Bijou, res
same. (Mrs Martha A.)

—Joseph T jr, student, bds 435 E Bi-
jou.

DR. CLINTON A. DOWNS, DENTIST.

**GOOD SERVICE
AT REASONABLE PRICES.**

**PHONE 915-A.
28 and 29 EXCHANGE BANK BLDG.**

Downs Ellen (wid Peter), res 718 S
Nevada av.

—Fordyce W, res 410 N Nevada av.

—Nellie K, mgr Pantatorium Branch,
825 N Tejon, bds 718 S Nevada
av.

—Peter, died Dec 23, '05, age 75.

Dowson, see Dawson and Dolson.

Doyle Edward P, bds Union Printer's
Home.

—James, lab, bds 219 S Cascade av.

—Jane H (wid Alfred A), res 219 E
Platte av.

—Mrs Jennie M, moved to Chanute,
Kan.

—Johanna, res rear 9 W Cimarron.

—John L, died Feb 23, '06, age 35.

—Mary, cook, 1225 Wood av.

—Thomas, lab, bds 601 S Baltic.

—Victor, student, bds 815 E Willa-
mette av.

—Wm E, deputy Clerk District Court,
res 323 W Bijou.

—Wm J (Doyle & Schwartz), res 815
E Willamette av. (Mrs Marian.)

Dozier Marian D, student High
School, bds 435 E Bijou.

—Martha E, bds 740 E Moreno av.

—Romulus, carp, res 740 E Moreno
av. (Mrs Marinett F.)

Drabek Charles, mgr Mrs Mary Dra-
bek, res 319 Manitou av (Colo
City). (Mrs Mary.)

—Mrs Mary, grocer, 319 Manitou av
(Colo City), res same.

Drais Robert H, lab, res 228 N Wal-
nut. (Mrs Nannie.)

Drake Annie E, student, bds 503 S
Weber.

—Elmer B, clk C M Ry, res 509 Rob-
inson (Colo City). (Mrs Ger-
trude.)

—Elmer B, clk, res 509 Robinson
(Colo City). (Mrs Gertrude D.)

—Henry B, meat ctr, res 11 N Wah-
satch av. (Mrs Mary.)

—H Ross, bds 11 N Wahsatch av.

—James W, rms 27 W Bijou.

—Luther T, expman, res 503 S We-
ber.

Burgess, 112 N. Tejon St. HOME MADE BREAD AND ROLLS.

DRA

COLORADO SPRINGS DIRECTORY.

DUB

189

DRAKE MARTIN, Real Estate,
Loans, Investments and Insur-
ance, 426 Colorado av (Colo
City), Tel West 44-B, res 315 Jef-
ferson (Colo City). (Mrs Elba
N.)

Draper Arthur G, bkpr, res 318 S
Nevada av.

—Charles E, student, bds 322 S Ne-
vada av.

—Charles N, patrolman Police Dept,
res 25 W Fountain. (Mrs Ida B.)

—Cora E, director kindergarten Low-
ell School, bds 806 E Boulder.

—Edwin, student High School, bds
322 S Nevada av.

—Edwin F, bkpr Portland G M Co,
res 322 S Nevada av. (Mrs Hat-
tie E.)

—F Everett, student Colo Coll, bds
120 N Walnut.

—Harold E, embalmer, bds 25 W
Fountain.

—Horton B, brkman C M Ry, res
115 E Vermijo av. (Mrs Ruth.)

—James S, student High School, bds
322 S Nevada av.

—Joseph R, moved to Los Angeles.

—J Ernest, cond C S & I Ry, bds 25
W Fountain.

—Lulu W, student Colo Coll, bds 806
E Boulder.

—Mary E (wid Edgar), res 1521
Grant av.

—Matthew R, student, bds 806 E
Boulder.

—Nellie E, student, bds 1521 Grant
av.

Drayton Richard S, lab, rms 130 E
Huerfano.

Drefs John, cabinetmkr C M Ry, bds
207 Grand av (Colo City).

Drenkle Mrs Mary E, moved to Salt
Lake City, U.

Drennan Wm O (Jones & Drennan),
res 110 Osage av (Manitou).
(Mrs Lizzie.)

Drennen Nellie, nurse Union Print-
ers' Home, bds same.

Drew Frank, eng U S R & R Co, res
132 Monroe (Colo City). (Mrs
Viola.)

Drewell Lottie, domestic, 1714 N Te-
jon.

Drewett Wm J, fireman, res 736 W
Cucharas. (Mrs Ada.)

Dreyer Carl H, upholstr Enterprise
Furn Co, res 27 W Bijou.

—Frank G A, clk W E Goodall, res
217 Jackson (Colo City). (Mrs
Minnie.)

Drifuse Byrdie M, student, bds 128
Monroe (Colo City).

—Edward S, bds 128 Monroe (Colo
City).

—John H, switchman C M Ry, res
128 Monroe (Colo City). (Mrs
Mamie F.)

Driscoll Bertha, actress, bds 101 S
Prospect.

—Mrs Julia, domestic, 1123 N Cas-
cade av.

Driver Fred H, died Feb 19, '06, age
20.

Drost Mrs Winifred, bds The Hia-
watha (Manitou).

Drotar John B, lab U S R & R Co,
bds 506 Main (Colo City).

Drouse Guy, bds 328 Monroe (Colo
City).

Druehl Frank A, pres Robinson Drug
Co, res Salt Lake City, U.

—Hugo W, sec and treas Robinson
Drug Co, res Chicago, Ill.

Drummond Arthur L, res 1816 Wood
av. (Mrs Bessie.)

—Maurice, died Jan 16, '06, age 46.

—W Fred, bkpr, bds 1104 E Pike's
Peak av.

Dryden Wm, eng Rock Island Sys-
tem, bds 419 1st, Roswell.

Dryer Charles, musician, rms 27 W
Bijou.

—Coral student High School bds 818
N Corona.

Drysdale George R tel opr C M Ry,
bds 1330 Washington av.

—Mary E, bds 1330 Washington av.

—Robert M, student, bds Hagerman
Hall.

Dubach Otto F, tchr High School, res
915 N Corona. (Mrs Ana K.)

Dubbert Elizabeth R, rms 109 S Ne-
vada av.

Dubbles Wm, storeman El Paso Ice
& Coal Co, res 318 W Cameron.

Dubree Samuel H, lab, bds 706 E
Dale.

Dubreuil Adrain, miner Danville Coal
Mine, res Papeton. (Mrs Liz-
zie E.)

425-427 DOOLY BLDG., SALT LAKE CITY.

R. FORRESTER MINING ENGINEER AND GEOLOGIST.
MAKES REPORTS ON MINES.

814 EQUITABLE BLDG., DENVER.

THE EL PASO ICE & COAL CO. "HYGIENIC ICE"
PHONES 46 and 91.

Trade & Professional Lists Furnished

WRITE FOR PRICES. R. L. POLK & CO. SALT LAKE CITY.

Circulars Addressed R. L. Polk & Co.

WRITE FOR RATES.
SALT LAKE CITY.

THE HOUSTON LUMBER CO.

18 to 30 W. Vermijo Ave.
Tel. Main 102.

BUILDERS' HARDWARE,
LUMBER and PLASTERING MATERIAL.

190

DUC

R. L. POLK & CO'S.

DUN

KENTUCKY STABLES
SADDLE HORSES
AND DIVIDED SKIRTS FOR LADIES.
121 E. BIJOU ST. Phone 568.

Ducey Alyse, nurse, Glockner Sanatorium.
Duclo George, motorman C S & I Ry, res 949 S Nevada av. (Mrs Camelia A.)
—Moses, expman, res 302 Mesa rd.
Ducommun Charles H, res rear 13 W Costillo. (Mrs M Catherine.)
Dudley Charles H, lawyer, bds Alamo Hotel.
—Charles S, bds 215 Canon av (Manitou).
—David C, student High School, bds 422 E Dale.
—Grace, tchr Helen Hunt School, bds 422 E Dale.
—Jessie G, tchr Colo School for D and B, bds 422 E Dale.
—Macarea C (wid David C), res 422 E Dale.
—Mary E (wid George), res 215 Canon av (Manitou).
Duer George A C, mining, 3 P O Bldg, res 124 E Madison. (Mrs Lenna G.)
Duff Alpha P student High School, bds 318 E St Vrain.
—Amos W, woodwkr D W Walsh Planing Mill Co, res 403 W 2d, Brookside. (Mrs Flora M.)
—Charles M (S P Duff & Son), res 1526 Washington av. (Mrs Mary B.)
—David S, janitor City Hall, res 318 E St Vrain. (Mrs Lizzie.)
—Edward W, clk J R Marks, bds 403 W 2d, Brookside.
—Mrs Eliza A, bds 326 E San Rafael.
—Ella, laundress Union Printers' Home, bds same.
—Maggie B, bds 828 N Pine.
—Peter D, millman Portland Mill, res 828 N Pine. (Mrs Louise B.)
—Samuel P (S P Duff & Son), res 310 S Wahsatch av. (Mrs Etta.)

DUFF S P & SON (Samuel P and Charles M), Proprs Exchange Billiard Hall, 23 E Pike's Peak av, Tel Red 1172.
Duffee Ray M, clk Lowell-Meservey Hdw Co, res 817 E Kiowa. (Mrs Edna.)
Duffield Alma J, bds 222 N Willow.
—Alvah C, salesman Fairley Bros & Fairley, res 222 N Willow. (Mrs Mary A.)
Dugan Ethel I, bds 832 E Monument.
—Raymond P, rancher, bds 301 W Mill.
—Wm, farmer, res 301 W Mill. (Mrs Theresa M.)
—Wm C, res 832 E Monument. (Mrs Mary J.)
Duke Andrew, res 1644 Midland av. (Mrs Daisy.)
—Stella, domestic, 1724 N Nevada av.
—Thomas, painter, bds 314 E Pike's Peak av. (Mrs Ida.)
—Thomas F, bds Union Printers' Home.
Dukes Alexander P, emp Water Dept, res 113 W Moreno av. (Mrs Lou A.)
—Andrew, millman, bds 803 Jackson (Colo City).
—Bettie (wid Edward C), res 418½ S Tejon.
Dulin, see also Dolan and Doolen.
—Mary A (wid Samuel G), res 209 E Rio Grande.
—Olive, clk J M Shaw, bds 306 Colorado av.
Dulux Louise, moved to Denver.
Dumbauld Jonathan B, clk Miners & Farmers T & M Co; res Pike View. (Mrs Ida E.)
Dummer Jerome H, foreman C M Ry (Colo City), res 402 S Weber. (Mrs Emilie R.)
DUN R G & CO E S Alden Reporter, 412 Colorado Bldg.
Dunan Mrs Annie B, boarding, 117 N Nevada av.
—Walter A, res 117 N Nevada av. (Mrs Annie B.)

THE GRILL

16 E. KIOWA.

Dainty Lunches quickly served. "As every thread of gold is valuable, so is every moment of time." COLORADO SPRINGS CATERING CO.

Phone Main 801-B.

DUN

COLORADO SPRINGS DIRECTORY.

DUN

191

Dunbar Clifton L, student Colo Coll, rms 930 N Weber.
—David D, bds Union Printers' Home.
—Henry A, mason, res 307 Jefferson (Colo City). (Mrs Carrie M.)
—James D, dep clerk County Court, res 828 Monroe (Colo City). (Mrs Florence.)
—Simeon J, res rear 1203 N Tejon.
Duncan Albert E, lab, bds 402 W Yampa.
—Mrs Annie J, dressmkr, 514 Lincoln av (Colo City), res same.
—Annis M (wid Warren R), res 511 E Pike's Peak av.
—A Frank, res 514 Lincoln av (Colo City). (Mrs Annie J.)
—Bertha, student High School, bds 610 E San Miguel.
—Charles W, foreman, res 402 W Yampa. (Mrs Laura B.)
—Clarence W, student Central Bus Coll, bds 402 W Yampa.
—Daniel H, expman, res 302 Pawnee av (Manitou). (Mrs Mary E.)
—Effe M, bds 610 E San Miguel.
—Elizabeth, bds 23 S Wahsatch av.
—Ella M, tel opr, bds 511 E Pike's Peak av.
—Esther, domestic, 1814 N Tejon.
—George M, lab, res 827 E Cucharras. (Mrs Margaret M.)
—Gertrude, clk Phelps' Dining Room & Bakery, rms 315 E Pike's Peak av.
—Grace, bds 723 Jefferson (Colo City).
—Homer G (Garnett & Duncan), res 1407 Washington av. (Mrs Olive M.)
—James C, mining, res 816 E Kiowa. (Mrs Catherine H.)
—John A, painter Duncan & Bishoff, res 12 E Costilla. (Mrs Blanche.)
—Leslie R, died Nov 11, '05, age 22.
—Lizzie, rms 324 E Huerfano.
—Louis L, janitor City Hall, res 817 E Huerfano. (Mrs Carrie.)
—Marshall, driver A S Ingersoll, res 116 N Walnut.
—Mary smstrs, rms 324 E Huerfano.
—Mary T, opr, res 23 S Wahsatch av.

J. D. HILTBRAND,

EXPERT REPAIRING OF
MUSICAL INSTRUMENTS.

125½ N. TEJON. Tel. Main 913-A.

Duncan Oliver H, tmstr, res 712 E Kiowa. (Mrs Ada M.)
—Samuel M (Duncan & Bishoff), res 923 E St Vrain. (Mrs Margaret.)
—Scott, student, bds 818 West View av.
—Rev Wm C, pastor Reorganized Church of Jesus Christ of L D S, clk Bramley Whitehead, res 610 E San Miguel. (Mrs Laura C.)
—Wm H, janitor Court House, res 1224 N El Paso. (Mrs Louise L.)
—Wm M, tmstr, res 116 N Walnut. (Mrs Jennie.)
—& Bishoff (S M Duncan, J C Bishoff), painters, 11 E Bijou.
Duncanson Charles, plumber Gilmore Plumbing Co, bds 309 S Tejon.
Dunham Carroll, student Colo Coll, bds 730 N Cascade av.
—Mary, bds 531 Beacon, Roswell.
Dunigan James, lab, bds 608 S Sahwath.
—Michael J, train agt C S T & L Co, bds Park Hotel.
Dunkle Fred P, carrier P O, res 1st cor Maple.
Dunlap Wm, expman, res 204 Philadelphia av. (Mrs Eliza.)
Dunman Wm H, gardener Union Printers' Home, bds same.
Dunn Edward, lab Rock Island System, bds 16 Beacon, Roswell.
—Edward, upholstr Fred S Tucker Furn Co, res 523 E Pike's Peak av.
—Enos J, carp C M Ry (Colo City), res 801 Jefferson (Colo City). (Mrs Hannah S.)
—Hilda I, res 512 E Cache la Poudre.
—James W, driver, res 433 Grand View pl. (Mrs Anna E.)
—Mrs Jennie, res 115 N Chestnut.

"RIO GRANDE LINES"

FASTEST, SAFEST, BEST
NORTH, SOUTH, EAST, WEST.

THE EL PASO ICE & COAL CO.
"HYGIENIC ICE"
PHONES 46 and 91.

TAKE THE COLORADO MIDLAND RAILWAY
FOR ALL WESTERN POINTS. See Page 10.

"Rock Island System" FINEST AND FASTEST TRAINS TO CHICAGO AND ALL POINTS EAST.

"SALT LAKE ROUTE"

NEW LINE TO CALIFORNIA

SEE PAGE 9.

192

DUN

R. L. POLK & CO'S.

DUT

Dunn John, driver C S & I Ry, bds 608 S Sahwatch.
 —John, valet El Paso Club.
 —Mrs John, housekpr El Paso Club.
 —John M, res 13 W 1st, Brookside. (Mrs Carrie E.)
 —J Wm, feed stable, 113 S Sahwatch, res same.
 —L Nettie (wid Francis E), res 813 E Costilla.
 —Mabel, student High School, bds 830 High.
 —Percy A, fireman, res 223 Jefferson (Colo City). (Mrs Alice M.)
 —Thomas A, rms 528 N Weber. (Mrs Mary C.)
 —Thornton A, barber, bds 512 E Cache la Poudre.
 —Wm A, res 630 E Dale. (Mrs Margaret A.)
 Dunnavan, see also Donovan.
 —Anna (wid David), bds 731 E Boulder.
 —James C, druggist D E Monroe & Co, res 731 E Boulder. (Mrs Winifred M.)
 Dunne John, tailor, 105 S Tejon, res same. (Mrs Hannah.)
 Dunnean Francis, fireman Rock Island System, res 2419 N Nevada av.
 —Maurice, rdmaster Rock Island System, res 2419 N Nevada av.
 —Thomas, fireman C S & C C D Ry, bds 2419 N Nevada av.
 Dunning Joseph F, clk O E Hemenway, res 422 S Cascade av. (Mrs Anna.)
 —Mabel E, tchr, bds 10 E Columbia.
 —Robert D, mach, res 521 Robinson (Colo City). (Mrs Carrie A.)
DUNNING WM S, Mgr Antlers Hotel, Cascade av opp Pike's Peak av, Tel Main 831. (Mrs Jean C.)
DUNNINGTON FRANK H, Mining, Loans and Insurance, 31 to 34 Bank Blk, Tel Main 1108, res 132 S 8th. (Mrs Gertrude G.)
 —Isabel, clk O R Dunnington, bds 126 S 8th.
 —Mattie H, student High School, bds 126 S 8th.
 —Orville R, justice, Court House, res 126 S 8th. (Mrs Isabel.)
 Dunscomb Edward, moved to Reno, Nev.

Dunsmore Mrs Viola M, moved to Lytle, Colo.
 Dunwoody, see also Dinwiddie.
 —E Evans, res 1531 Wood av.
 Dupes Wm, tel opr Union Depot, res 317 N Sheridan av. (Mrs Carrie M.)
 DuPont Mrs Lovick P, bds 1718 N Tejon.
 —Louise, bds 1718 N Tejon.
 Du Pre Edward P, moved to Denver.
 Durand Mrs Emma V, res 315 E Monument.
 —Mabelle, student High School, bds 315 E Monument.
 Durango Land & Coal Co, J E Lundstrom sec, 11 Out West Bldg.
 —Light & Power Co, J E Lundstrom sec, 11 Out West Bldg.
 Durfee Edwin R, bds 560 E Bijou.
 —Eugene D, draughtsman City Engineer, res 560 E Bijou. (Mrs Grace H.)
 Durga L May, agt, bds 1415 Colorado av.
 Durkee Building, 23-25 E Pike's Peak av.
 —Silas M, dairy, s s Manitou rd 1 mile e of Manitou P O, res same. (Mrs Lydia.)
 Durkin Wm F, hlpr Portland Mill, res 809 S Sahwatch. (Mrs Winifred.)
 Durnell James R, proofreader, res 211 N Pitkin. (Mrs Annie E.)
 Durward Margaret E, prin Manitou High School, and City Supt of Schools, bds 142 Capitol Hill (Manitou).
 Dusenbury Lester B, student Central Bus Coll, bds 818 S Tejon.
 Dustin Fred, cook, res. 715 Monroe (Colo City).
 —Fred W, lawyer, bds 715 Monroe (Colo City).
 —Wm S, bds 715 Monroe (Colo City).
 Dutcher Frank T M, res 312 Galena av (Colo City). (Mrs Kate A.)
 —Oliver H, carp, bds 312 Galena av (Colo City). (Mrs Elsie.)
 —Omega D, postal clk, bds 312 Galena av (Colo City).

Oregon Short Line

For BUTTE, HELENA, SPOKANE, TACOMA, SEATTLE AND ALL NORTHWESTERN POINTS. SEE PAGE 8.

J. B. BRAIDWOOD, FLORIST.

Cut Flowers our Specialty.

34 GREENHOUSES.

110 N. TEJON STREET.

PHONE 28.

DUT

COLORADO SPRINGS DIRECTORY.

EAU

193

Dutton Charles A, clk, res 1231 Colorado av. (Mrs Olive R.)
 —Earl C, lab, bds 1938 Armstrong av.
 —Melvin J, res 1938 Armstrong av. (Mrs Mirian C.)
 —Orville D, foreman El Paso Lbr Co, res 1621 Cable. (Mrs Emma L.)
 Duval Harry K, clk M S Rafield, res 311 E Willamette av.
 Duvall Charles D, apiarist, res 223 E Yampa. (Mrs Laura S.)
 —Mrs Elizabeth E, emp C S Laundry, res 117 W Cimarron.
 —Ella L, bds 117 W Cimarron.
 —Louise B, bds 117 W Cimarron.
 Dwight R A, jeweler and curios, 11 S Tejon and 221 Manitou av (Manitou), res 17 N Tejon.
 —Mrs R A, clk H D Osborne Cigar Co, res 17 N Tejon.
 Dwinell Ella L C (wid Llewellyn C), res 232 E Monument.
 —Henry L, clk A S Blake, res 1115 N Institute. (Mrs May.)
 —Olive, music tchr, 232 E Monument, bds same.
 Dworak Joseph J, city weighmaster, office 131 S Cascade av, res 1203 Grant av. (Mrs Alice B.)
 Dwyer Dennis, roadmaster, res 1519 Colorado av. (Mrs Mary.)
 —John, truckman D & R G R R, bds 126 S Conejos.
 —John G, died Nov 28, '05, age 54.
 —Katherine T, clk C M Ry, bds 1519 Colorado av.
 —Maggie, nurse, 1421 N Cascade av.
 —Mary, bds 126 S Conejos.
 —Patrick J, student, bds 1519 Colorado av.
 —Wm A, bkpr, res 736 W Huerfano. (Mrs Mary P.)
 —Wm H, clk Mueth's, bds 110 N Tejon.
 Dycus Frankie, student High School, bds 1122 Hayes.
 —Wm W, carp, res 1122 Hayes. (Mrs Jennie.)
 Dye Anna L (wid George G), boarding, 416 N Nevada av.
 —Daniel A, bds 707 E Kiowa.
 —Mrs Florence M, res 426½ Colorado av (Colo City).
 —Harold W, student High School, bds 416 N Nevada av.

GREEN RIVER WHISKEY,

THE Whiskey Without a Headache.

"THE HOFFMAN"

N. B. HAMES, PROPR.

508 Colorado Ave. Colorado City.

Dye Mrs Helen M, asst Sinton & Flora, bds 1220 N Tejon.
 Dyer Ellen L (wid Charles E), res 122 N Wahsatch av.
 —Estella H, student High School, bds 321 S Wahsatch av.
 —Ethel E, bds 323 Colorado av (Colo City).
 —Lillie B, dressmkr, 321 S Wahsatch av, bds same.
 —Samuel J, res 321 S Wahsatch av. (Mrs Eva H.)
DYER WM H, Propr Palace Bar, 532 Colorado av (Colo City), Tel West 55-A, res 323 same. (Mrs Emma.)
 Dygert Charles F, bds Union Printers' Home.
 Dyke Jacob M, car repr C M Ry, bds 214 E Mill.
 —Nancy N (wid Hieronymus R), res 214 E Mill.
 Dynes Arthur L, student High School, bds 907 N Corona.
 —George M, carp, res 907 N Corona. (Ida M.)

E

E F C Mining Co, F M Woods sec, 407 Mining Exchange Bldg.
E M F ELECTRIC CO (P L English, G E Miles, C E Fisher), Electricians and Machinists, Everything Electrical, House Wiring, Electric Machinery, Armature Winding and General Repairing, 28 E Kiowa, Tel Main 696-B.
 Eaches Ewing U, res 216 E Espanola.

COLORADO SPRINGS PAVING & TILE CO.

505 W. HUERFANO ST.

CURBING.

GUTTERING.

READ "THE GAZETTE."

All the World News, All the Local News, All the Bargain News.

Every Morning in the Year at Your Door, for 60c Per Month.

AN ELECTRIC MOTOR MEANS ECONOMY.
 Colorado Springs Electric Co. 107 E. Kiowa St.

194 EAD R. L. POLK & CO'S. EAT

Mme. M. D. Hillmer,

6 Pike's Peak Ave.

FINE MILLINERY
 IMPORTATIONS. COLORADO SPRINGS, COLO.

Eads Charles E, lab Portland Mill, res 715 S Sierra Madre. (Mrs M Anna.)
 Eagan, see also Egan.
 —Mrs Mattie L, res 418 E Cache la Poudre.
 Eagle Mary A (wid James H), nurse, rear 421 S Weber, res same.
EAGLE FIRE INSURANCE CO (of New York), C E Tyler & Co Agts, 17 N Tejon.
 Eakins Joseph J, died July 23, '05, age 42.
 Earl Birdie, student, bds 821 E Willamette av.
 —Henry D, clk Pike's Peak Club, res 821 E Willamette av. (Mrs Mattie L.)
 —Jennie, emp Elite Laundry, bds 309 N 10th.
 —Susanna (wid Fred), res 118 S Oak.
 —Wm, lab, bds 307 N 4th (Colo City).
 Earley James, brkman D & R G R R, bds St James Hotel.
 Earnest S Ray (S R Earnest & Co), rms Y M C A.
 —S R & Co (S R Earnest), brokers, 305 Mining Exchange Bldg.
 Earp Ella G (wid John E), music tchr, 316 E Platte av, res same.
 —Karl S, student High School, bds 316 E Platte av.
 —Thomas J, brkman C M Ry, bds 106 S 6th (Colo City).
 Easch, see Esch.
 Easley Ogden H, cond C S & I Ry, res 220 E Rio Grande. (Mrs Besie.)
 East Colorado Springs Coal Co, A C Cobb sec, 1924 N Tejon.
 —Colorado Springs Land Co, A C Cobb sec, 1924 N Tejon.
 —Walter, switchman A, T & S F Ry, bds 210 E Cucharas.

Easter Bell Gold M & M Co, J H House asst sec, 301 Mining Exchange Bldg.
 Eastern Bootblack Parlors, Wm Chutkow mgr, 19½ E Pike's Peak av.
 Eastman Eliza A (wid Daniel H), bds 1819 N Weber.
 —Mrs Ettie M, bds 1120 Valley av.
 —Mabel A, domestic, 8 Hazel av, Broadmoor.
 —Susan W, tchr Bristol School, rms 111 E Dale.
EASTON FURNISHED ROOMS, Mrs Lillie Stone Propr, Neat and Clean Rooms, Modern Conveniences, Reasonable Rates, 120 S Nevada av, Tel Main 1035-B.
 —Mrs Mary, bds 327 N Weber.
 —Walter A, res 713 11th, Ivywild. (Mrs Cora S.)
 Eastwood Eva E, student, bds 201 N 8th (Colo City).
 —John H, mach C S & I Ry, res 201 N 8th (Colo City). (Mrs Rose A.)
 —Wm J, appr C M Ry (Colo City), bds 201 N 8th (Colo City).
 Eaton Ada, bds 317 Nichols ct.
 —Benjamin A P, res 2219 N Tejon. (Mrs Mary B.)
 —Charles A, car repr Rock Island System, res 317 Nichols ct. (Mrs Sallie.)
 —Charles F, hostler Kenyon S & B Stables, res 9 N Cascade av. (Mrs Addie E.)
EATON EDWIN J, Pres Colo Savings Bank of Colo Springs, res 21 N Nevada av, Tel Main 306. (Mrs May S.)
 —Elizabeth M (wid Wm T), bds 1019 S Nevada av.
 —Frank S, mach C M Ry, res 30 Monroe av (Colo City). (Mrs Augusta T.)
 —Inez L, student, bds 1026 E Costilla.
 —Lena, maid Antlers Hotel.
 —Sidney, switchman A T & S F Ry, rms 120 S Nevada av.
 —Susannah (wid Presley), bds 424 E Del Norte.
 —Theodore C, bds Union Printers' Home.

Oregon Short Line

For BUTTE, HELENA, SPOKANE,
 TACOMA, SEATTLE
 AND ALL NORTHWESTERN POINTS.
 SEE PAGE 8.

Hawfinch's
 EVERYTHING FOR EVERYBODY

"OUTFITTERS TO ALL MANKIND."
 PHONE 467-B.

EAT COLORADO SPRINGS DIRECTORY. EDW 195

Eaton Vestal, appr Hemenway Carriage Co, bds 111 W Moreno av.
 —Violet M, bds 21 N Nevada av.
 Eaves Alfred, moved to Denver.
 Ebbert Albert F, driver Wandell & Lowe T & S Co, res 903 S Nevada av. (Mrs Mamie E.)
 Eberhardt Martha A (wid Charles), res 415 E Dale.
 Eberling Fred H, eng Rock Island System, bds 419 1st, Roswell.
 Ebright Wm A, lab, res 428 W San Rafael. (Mrs Lydia E.)
 Ebrite John H, clk R M S, res 812 S Tejon.
 Echo-Gilt Edge M & M Co, S R Earnest sec, 305 Mining Exchange Bldg.
 Eck Benjamin P, fireman C S & C C D Ry, res 825 S Sahwatch. (Mrs Anna.)
 Eckberg Hattie J, emp A J Smith & Co, bds 632 E St Vrain.
 —Henry S, painter Brown W P & Paint Co, bds 632 E St Vrain.
 —Thilda (wid John P), res 632 E St Vrain.
 Eckert Keith, lab, bds 1120 Valley av.
 —Peter, bds 415 1st, Roswell.
 —Wm R, painter, res 937 E Costilla. (Mrs Dovie O.)
 Eckholm Herman, fireman C S L & P Co, res 215 E Moreno.
 Eckles Emma (wid John), bds 2512 N Weber.
 Ecklund, see Eklund.
 Eckstine Gus P, ydmaster A T & S F Ry, bds 531 E Pike's Peak av.
 Economic Gold Extraction Co, F M Woods sec, 407 Mining Exchange Bldg.
 Eddy Earl C, driver, bds 913 E Vermijo av.
 —Fannie M (wid Martin S), bds Nob Hill.
 —John W, driver, res 913 E Vermijo. (Mrs Catherine J.)
 —Warren, res 119 E Costillo.
 Edel Ethel, student, bds 424 Main (Colo City).
 —John, res 521 Main (Colo City). (Mrs Anna.)
 —Joseph, brkman C M Ry, res 424 Main (Colo City). (Mrs Anna.)
 Edelen Frank M, res 311 W Fountain. (Mrs Katherine.)



Ederle Charles F (Jonson & Ederle), res 1824 N Nevada av. (Mrs Alice.)
 Edgar Leah B, student High School, bds 636 E Willamette av.
 Edgell John W, ensign Salvation Army, res 222 E Fountain. (Mrs Rozelle.)
 Ederly Fred T, clk Alta Vista Hotel, bds 637 E Willamette av. (Mrs Effie S.)
 Edgerton Alvin, lab, bds rear 935 Cheyenne rd.
 Edilson Benjamin, tailor, 315 E Uintah, res same. (Mrs Bertha.)
 Edinger Laura W, bkpr, bds 729 N Tejon.
 —Magdalena (wid Wm), rest, 118 Canon av (Manitou), res same.
EDMUNDSON GILBERT M, Asst Postmaster, P O, bds 1423 Washington av.
 Edsall Clarence (Edsall, Key & Co), res 8 Lake av, Broadmoor. (Mrs Cecilia.)
 —Edwin R, emp C S Elec Co, bds 229 S Wahsatch av.
 —Jane (wid Richard B), rms 219 E Huerfano.
 —Key & Co (Clarence Edsall, John J. Key, John H Hobbs), mining stocks, 407 Hagerman Bldg.
 Edstrom John J, barber Edward Reinhardt, res 620 E St Vrain. (Mrs Annie.)
 Edwards Alonzo J, bds 2008 Monroe av.
 —Mrs Altha I, res 1427 Grant av.
 —Augustus L, emp C S Elec Co, res Papeton. (Mrs Ruth.)
 —Charles, brkman C S & C C D Ry, bds 215 E Las Animas.
 —Charles E, cond C S & I Ry, res 1002 S Weber. (Mrs Marguerite K.)

"RIO GRANDE LINES"
 FASTEST, SAFEST, BEST
 NORTH, SOUTH, EAST, WEST.

"Rock Island System" FINEST AND FASTEST TRAINS TO
 CHICAGO
 AND ALL POINTS EAST.

THE EL PASO ICE & COAL CO.
"HYGIENIC ICE"
PHONES 46 and 91.

"SALT LAKE ROUTE"

NEW LINE TO
CALIFORNIA
 SEE PAGE 9.

196 EDW R. L. POLK & CO'S. EHL

Edwards David J, millman, res 1137 Lincoln av (Colo City). (Mrs Irene.)
 —Emery H, agt, bds 1427 Grant av.
 —Pannie E (wid Joseph R), bds 229 E Mill.
 —Fred W, brkman C M Ry, res 1815 Grant av.
 —Heman, clk S James & Son, res 1617 Colorado av. (Mrs Frances.)
 —Henry, expman, res 815 S Royer.
 —Henry E, millman U S R & R Co, res 1128 Lincoln av (Colo City). (Mrs Myrtle L.)
 —Herbert, driver, rms La Veta.
 —James, cond C S & C C D Ry, res 215 E Las Animas. (Mrs Minnie.)
 —James A, lab, res 226 S Institute. (Mrs Myra D.)
 —John K, tmstr, res 935 Conejos. (Mrs Ella.)
 —Joseph, insp Sewer Dept, res 929 Conejos. (Mrs S Ellen.)
 —Joseph jr, tmstr, bds 929 Conejos.
 —Lawrence J, porter Park Hotel, bds 230 E Huerfano.
 —Letitia, died Apr 10, '05, age 72.
 —Loren J, brkman, res 230 E Huerfano.
 —Louis V, hlpr C S & C C D Ry, res 124 W Las Animas.
 —Mark L, lab St John & Barnes, res Pike View.
 —Martha A (wid Samuel), res 641 E Dale.
 —Mrs Mary, nurse, 836 High, rms same.
 —Mary E, bds 641 E Dale.
EDWARDS PHILIP H, Collector Sinton Dairy Co, res 715 E Cimarron. (Mrs Lulu.)
 —Richard R, bill poster Curran Bill P & D Co, res 309 W Huerfano. (Mrs Mary A.)
 —Mrs Sadie, rms 123-A S Cascade av.
 —Thomas J, cond, res 604 W Bijou. (Mrs Gladys M.)
 —Thomas J, waiter Tucker's Rest, res 601 S Sahwatch. (Mrs Olive.)
 —Thomas W, brkman, res 1815 Grant av (Colo City). (Mrs Daisy D.)
 —Ulysses T, driver Globe Exp Co, res 213 E Rio Grande.

Edwards Wm, musician, rms 619 Washington av (Colo City).
 Effinger Mrs Relde E, furniture, 122 E Cucharas, res 1703 Colorado av.
 —Stanley F, clk R E Effinger, bds 1703 Colorado av.
 Egan, see also Eagan.
 —Clarence C, clk T S Hull, res 828 S Cascade av. (Mrs Jennie I.)
 Ege Arthur M, chf clk New Elk Hotel.
 —Charles F, mining, bds 402 S Weber.
 —Fred, mining, res 1307 Grant av. (Mrs Carrie.)
EGE MANITOU A, Business Mgr Colo Springs Gazette Co, Out West Bldg, res 402 S Weber.
 —Olga N, bds 402 S Weber.
 Egger Wm J, weigher Danville Coal Mine, res 1210 E Platte av. (Mrs Alice O.)
 Eggerman B Frank, chipper, res 709 S Sierra Madre. (Mrs Mary B.)
 Eggert Gustav, foreman C & S Ry, res 806 S Cascade av. (Mrs Sophia.)
 Ehlen John, mach Portland Mill, res 1638 Midland av. (Mrs Mamie.)

Circulars Addressed

GET OUR RATES

R. L. Polk & Co.
 Salt Lake City

Trade & Professional Lists Furnished

WRITE FOR PRICES. **R. L. POLK & CO.** SALT LAKE CITY.

ASK FOR ORIGINAL **"Manitou"** TABLE WATER AND GINGER CHAMPAGNE
 THE MANITOU MINERAL SPRINGS CO. Absolutely Pure and Natural Beware of Substitutes

EHR COLORADO SPRINGS DIRECTORY. ELD 197

EHRENFELD ALEXANDER, Horseshoer and Blacksmith, reat 115 N Tejon, res 228 E Pike's Peak av, Tel Main 533-B. (Mrs Laura E.)
EHRENFELD MRS LAURA E, Propr Ye Chelten Inn, 228 E Pike's Peak av, Tel Main 533-B. (See adv.)

W. I. LUCAS,
BICYCLE REPAIRING
 129 N. TEJON ST.
 PHONE MAIN 900-A.



Ye Chelten Inn,

228 E. PIKE'S PEAK AVE. ONE BLOCK FROM POST OFFICE.
BOARD AND ROOMS
 By the day, week or month. Transient table board a specialty.
MRS. LAURA E. EHRENFELD, Propr.
 Telephone, Main 533-B. COLORADO SPRINGS, COLO.

Ehrlich Anna, domestic, 1101 N Weber.
 Ehrman M E, tailor and men's furnishings, 3 W Huerfano, res 223 N Chestnut.
 Eichel Amy R, clk C S D G Co, bds 428 E Bijou.
 —John, mach U S R & R Co, bds 413 Jackson (Colo City).
 —Minnie L, clk C S D G Co, bds 428 E Bijou.
 —Tetta (wid Anton), res 428 E Bijou.
 Eidson Dora, rms 222 N Wahsatch av.
 Eifert Dorothy May, waitress, bds 1014 E Cimarron.
 —Franklin W, farmer, bds 1014 E Cimarron.
 —George F, woodwkr D W Walsh Planing Mill Co, res 1014 E Cimarron. (Mrs Luvena.)
 —Harry, bds 1014 E Cimarron.
 —Mary E, waitress, bds 1014 E Cimarron.
 Eiger Mrs Mary M, res 304 Chestnut. Eighth Street School, 8th n w cor Park av.
 Eisele Fritz, florist, bds 732 Garfield.
 Eiseman Anton, painter, rms 14 S Tejon.

Eisentraut Oscar A, lab, res 104 Waltham av (Manitou). (Mrs Amelia.)
 Eiswerth Sarah M, bds 616 S Nevada av.
 —Wm F, carrier P O, res 321 Nichols ct. (Mrs Addie H.)
 Ekengen Fred, piano tuner, res 717 1/2 E Boulder. (Mrs Arta B.)
 Eklund Alma, cook, 22 W Buena Ventura.
 —Augusta M, cook, 1106 N Cascade av.
 —Charles, died July 2, '05, age 23.
 —Ingeborg, nurse, 730 N Weber, bds same.
EKLUND JOHN N, Real Estate, 12 E Pike's Peak av, res 730 N Weber, Tel Main 1083-J.
 Ekoff Martha, bds 723 N Weber.
 Ela Frank W (LaRue & Ela), res 332 E Huerfano.
 Elbridge Nina, student Colo Coll, bds Montgomery Hall.
 Eldred-Colorado Lime Co, J R McKinnie treas, 25 E Pike's Peak av.
 Eldredge Charles A, res 18 E Willamette av. (Mrs Emma H.)
 —Mark, electrical eng, bds 330 E Cucharas.

Circulars Addressed WRITE FOR RATES.
R. L. Polk & Co.
 SALT LAKE CITY.

R. FORRESTER
 814 EQUITABLE BLDG., DENVER.
 425-427 DOOLY BLDG., SALT LAKE CITY.
Expert on COAL and COKE.



SOUTH END BOARDING & LIVERY STABLE.
BURTON SLINKER, Propr.
Phone, Main 76. 426 S. Tejon Street.

198 ELD R. L. POLK & CO'S. ELL

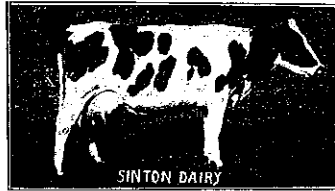

Eldredge Robert B, student, bds 330 E Cucharras.
 —Sara L (wid Henry H), res 330 E Cucharras.
ELDRIDGE LEWIS P (L P Eldridge & Son), res 1511 N Tejon, Tel Black 1774. (Mrs Minnie A.)
ELDRIDGE L HARRY (L P Eldridge & Son), bds 1511 N Tejon. Tel Black 1774.
ELDRIDGE L P & SON (Lewis P and L Harry), District Mgrs The Travelers' Ins Co (of Hartford, Conn), Suite 19 Exchange Bank Bldg, Tel Main 420-B. (See adv.)

ELITE LAUNDRY, E G Davis Propr, 117 N Tejon, Tel Main 82.
 Elk Club Building, 3-5 E Bijou.
 Elk Hotel, see New Elk Hotel.
 Elkins Andrew, hlpr A T & S F Ry, bds 520 N Spruce.
 —Dudley J, electr C S Elec Co, res 520 N Spruce. (Mrs Anna M.)
ELKS' CLUB THE, Conducted by The Colo Springs Lodge No 309, B P O E, James Cromwell Mgr, 3-5 E Bijou, Tel Main 309.
 Elkton Cons Mining & Milling Co, E P Shove sec, 509 Mining Exchange Bldg.
 Ellingwood Albert R, student High School, bds 31 N Pine.
 —Mrs Amanda, res 31 N Pine.
 Ellinwood Otis L, lineman C M Ry, res 324 Jackson (Colo City). (Mrs Hellen.)
 Elliot David, moved to Los Angeles,
 Elliott Adelaide C, bds 828 N Nevada av.

The Travelers' Insurance Co.

HAVE PROTECTION

And insure for Life, Accident or Sickness in the old reliable Travelers' of Hartford, Conn. Latest Policy. Contracts to all classes. Proofs prepared and claims adjusted immediately by

L. P. ELDRIDGE & SON, Dist. Mgrs.

Suite 19 Exchange Bank Building.

Eldridge Mary J (wid Milton G), bds 721½ S Tejon.
 Electric & Hydraulic Co The, Henry Hine pres, Leonard E Curtis v-pres and treas, 6 Giddings Bldg.
 Electro-Thermatorium Bath Co, Day Moore mgr, 16 Davie Bldg.
 Elias Charles, res 417 E Yampa. (Mrs Cleda.)
 —Charles W, emp Portland Mill, bds 417 E Yampa.

Elliott Anne E, tchr Garfield School, bds 504 N Nevada av.
 —Archie V, driver, bds 222 W Kiowa.
 —Benson S, lab, res 222 W Kiowa. (Mrs Cora L.)
 —Cassie A (wid John K), bds 719 S Weber.
 —Charles B, student Colo Coll, rms 722 N Weber.
 —Mrs Elizabeth E, rms 109 S Nevada av.

TAKE THE COLORADO MIDLAND RAILWAY
FOR ALL WESTERN POINTS. See Page 10.

LISTS OF NAMES

ANY TRADE OR PROFESSION.
 ANYWHERE.
 WRITE FOR PRICES.
R. L. POLK & CO., Salt Lake City.

ELL COLORADO SPRINGS DIRECTORY. ELP 199

Elliott Emma E, bds 610 S Cascade av.
 —Ernest V, candymkr El Paso Candy Co, bds 222 W Kiowa.
 —Ezra H, tmstr, res 19 W Moreno av. (Mrs Jane.)
 —Mrs Fannie L, bds 111 E Moreno av.
 —Harvey W, bds 610 S Cascade av.
 —John, driver, bds 117 E Vermijo av.
 —John, lab, bds 2625 N Nevada av.
 —John, repr C M Ry, res 224½ Jefferson (Colo City). (Mrs Mary.)
 —John J, repr C M Ry, bds 224½ Jefferson (Colo City).
 —John W, res 2625 N Nevada av. (Mrs Elizabeth.)
 —Mrs J W, res 828 N Nevada av.
 —Lynn, driver, bds N Stratton Park.
 —Mary, bds Danville Coal Mine.
 —Mary J, bds 236½ W Huerfano.
 —Robert G, foreman A T & S F Ry, res 403 E Costilla. (Mrs Mary.)
 —Thomas F, lab, bds 2625 N Nevada av.
 Ellis Alonzo B, carp, res 717 N Corona. (Mrs Lela.)
 —Augustus, moved to Bisbee, Ariz.
 —Charles A, carp, res 829 Jefferson (Colo City). (Mrs Emma L.)
 —Charles N, clk A T & S F Ry, res 945 E Costilla. (Mrs Ida V.)
 —Edward L, cond D & R G R R, res 1125 Washington av. (Mrs Mayme B.)
 —Elias C, carp, res 820 E Cucharras. (Mrs Laura W.)
 —Fred, farmer County Poor Farm, res same.
 —Hugh, florist F F Crump, bds 717 N Corona.
 —James H, florist, bds 717 N Corona.
 —John B, carp, res 811 E Moreno av. (Mrs Anna.)
 —John E, clk O E Hemenway, res 606 E Boulder. (Mrs Lolah M.)
 —Kate (wid Wm H), res 10 E Mill.
 —Mary C, stenog State Realty Co, bds 431 E Bijou.
 —Orlo, clk, bds 805 E Moreno av.
 —R Orlen, lab, res nr County Poor Farm.
 —Thomas G, millman Portland Mill, res 1020 Portland boul. (Mrs Martha E.)

Ellis Wm C, res 317 Lincoln av (Colo City). (Mrs Cynthia A.)
 —Wm H, died Sept 24, '05, age 45.
 Ellison Elizabeth, bds 420 N Walnut.
 —Fred G, brkman C S & C C D Ry, res 704 N Tejon.
ELLISON JAMES M, Gen Agt D & R G R R, 16 N Tejon, res 704 same. (Mrs Lydia A.)
 —Wilbur M, dentist, 1628 Washington, res same. (Mrs Margaret A.)
 —Wm G, mach, rms 406½ S Tejon.
 Ellithorpe Henry H, jeweler, 11 E Huerfano, res 102 N 4th (Colo City).
 —Mary E (wid Oscar F), res 102 N 4th (Colo City).
 Ellmaker Orin R, bds 231 N Walnut.
 —Sarah E, student Colo Coll, bds Ticknor Hall.
 Ellsworth Alice C, bds 1128 Grant av.
 —Arthur B, millman U S R & R Co, res 1006 Colorado av (Colo City).
 —John, lab, res w s Calvert av, Glass-town (Colo City). (Mrs Virginia.)
 —Oliver, oiler U S R & R Co, bds 1006 Colorado av (Colo City).
 —Owen M, millman U S R & R Co, res 1006 Colorado av (Colo City). (Mrs Mary F.)
 —Wm, driver, bds 601 S Nevada av.
 Elmore Daniel W, plumber, res 307 N 6th. (Mrs Josie C.)
 Elmslie Frank R, bds Union Printers' Home.
 Elofson John, lab L L Long, bds 135 Manitou av (Manitou).
EL PASO AUCTION CO, J F Lee Propr, Second Hand Goods, New and Second Hand Furniture Bought, Sold and Exchanged, Highest Prices Paid for Everything, 120 E Huerfano.
 —Bank Building, Tejon s e cor Pike's Peak av.
EL PASO BLUE PRINT CO, Sawyer & Garstin Proprs, 409-410 Hagerman Bldg, Tel Main 701-B. (See adv.)
EL PASO BOOK BINDING CO, J F Cassidy Mgr, 415 S Tejon, Tel Main 319-B.

"RIO GRANDE LINES"
 FASTEST, SAFEST, BEST
 ALL POINTS
 NORTH, SOUTH, EAST, WEST.

"Rock Island System" FINEST AND FASTEST TRAINS TO
CHICAGO
 AND ALL POINTS EAST.

THE EL PASO ICE & COAL CO.
 "HYGIENIC ICE"
 PHONES 46 and 91.

"SALT LAKE ROUTE"

NEW LINE TO
CALIFORNIA
SEE PAGE 9.

200	ELP	R. L. POLK & CO'S.	ELS
EL PASO CANDY CO THE, B H Geldert Propr, W M Landis Mgr, Wholesale Confectioners, 110 E Cucharras, Tel Red 352.	EL PASO CLEANING & TAILORING CO (A F Miller), Cleaning, Dyeing, Pressing, Repairing and Altering, Ladies' and Transient Trade a Specialty, 10 E Kiowa, Tel Main 667-A.	EL PASO CLUB, K R Babbitt Pres, J Arthur Connell V-Pres, G Buckman Sec, A Sutton Treas, T H Fletcher Mgr, 30 E Platte av, Tels Main 9 and 29.	EL PASO LUMBER CO, G C Hemmenway Pres and Mgr, M C Hemmenway Sec, Office and Yards 117 to 131 W Cucharras, Tel Main 128. (See top edge of leaves.)
—Cons Gold Mining Co, J M Jordan sec, 401 Mining Exchange Bldg.	EL PASO COUNTY ABSTRACT & TITLE GUARANTY CO, J Arthur Connell Pres, H S Fairchild Sec, 129 E Pike's Peak av, Tel Main 126.	EL PASO COUNTY DEMOCRAT, El Paso Publishing Co Pubs, O E Meyer Mgr, 20 N Nevada av. (See adv.)	EL PASO NATIONAL BANK THE, Wm S Jackson Pres, C C Hemming V-Pres, C L Hemming Cashr, Pike's Peak av s e cor Tejon, Tel Main 95.
—County Auxiliary of The American Bible Society, 126 N Tejon.	—County Branch of Colo Humane Society, Tejon s e cor Kiowa.	Elrick Elsie M, student, bds 1520 Grant av.	EL PASO PUBLISHING CO, L W Cunningham Pres, L A Snyder V-Pres, E C Starrett Sec, O E Meyer Treas, Publishers El Paso County Democrat, 20 N Nevada av. (See adv.)
EL PASO ICE & COAL CO THE, Edgar J Ullrich Pres and Gen Mgr, S H Ullrich Asst Mgr, M S Lewis Sec, C S Gambrell Treas, Office 29 N Tejon, Tels Main 46 and 91. (See left side lines, p 2 and under classified Coal.)	—Elsasser Nathaniel, millman U S R & R Co, res Brookside Hotel (Colo City.)	—James W, hackman, res 1520 Grant av. (Mrs Kizzie.)	—J Bernice, repr Waverley Cycle Co, res 511 N Oak. (Mrs Bessie.)
	—Walter H, student High School, bds 1520 Grant av.	—Mae, student High School, bds 1520 Grant av.	—Walter S, painter, bds 940 S Tejon. Ellsworth, see Ellsworth.
	Elrod Edward M, fireman Rock Island System, res 223 Main, Roswell.	—Mary J H (wid Douglass), res rear 823 N Corona.	ELSTON GEORGE S, Propr The Alamo Hotel, Tejon n w cor Cucharras, Tel Main 22.
	Emerson Andrew L, mining, res 25 W 2d, Brookside. (Mrs Fanny L.)	—Edith G, tchr, bds 119 E Dale.	—Helen W, tchr, bds 119 E Dale.
	—Carrie J (wid Charles E), res 1322 University pl.	—Mary J H (wid Douglass), res rear 823 N Corona.	—J Bernice, repr Waverley Cycle Co, res 511 N Oak. (Mrs Bessie.)
	—Mrs Catherine M, moved to Cripple Creek, Colo.	—Wm F, cutter Giddings Bros, res 111 E Moreno av. (Mrs Clara F.)	—Walter S, painter, bds 940 S Tejon. Ellsworth, see Ellsworth.
	—Charles E, died March 8, '06, age 34.	Emerson Andrew L, mining, res 25 W 2d, Brookside. (Mrs Fanny L.)	ELSTON MYRTLE E, clk, bds 420 S El Paso.
		—Carrie J (wid Charles E), res 1322 University pl.	ELSTON ARTHUR G, driver Hose Co No 3, res 1022 Colorado av. (Mrs Roxena J.)
		—Mrs Catherine M, moved to Cripple Creek, Colo.	—Clara E, clk W N Burgess, rms 326 E Monument.
		—Charles E, died March 8, '06, age 34.	ELSTON GEORGE S, Propr The Alamo Hotel, Tejon n w cor Cucharras, Tel Main 22.
			—J Bernice, repr Waverley Cycle Co, res 511 N Oak. (Mrs Bessie.)
			—Walter S, painter, bds 940 S Tejon. Ellsworth, see Ellsworth.
			Ely Mrs Alice G, bds 119 E Dale.
			—Edith G, tchr, bds 119 E Dale.
			—Helen W, tchr, bds 119 E Dale.
			—Mary J H (wid Douglass), res rear 823 N Corona.
			Elz John, moved to Pueblo.
			Emanuel Presbyterian Church, Spruce s e cor Mesa rd.
			Embler Florence, maid, bds 320 W Fountain.
			—John M, carp, res 320 W Fountain.
			—Mary, maid, bds 320 W Fountain.
			—Wm H, carp, bds 320 W Fountain.
			Embree Carl L, tinsmith C M Ry, bds 411 Grant av (Colo City).
			Emergency Hospital, J F Willard phys, 523 Colorado av (Colo City).
			Emerick Jennie, res 123 N Nevada av.
			—Wm F, cutter Giddings Bros, res 111 E Moreno av. (Mrs Clara F.)
			Emerson Andrew L, mining, res 25 W 2d, Brookside. (Mrs Fanny L.)
			—Carrie J (wid Charles E), res 1322 University pl.
			—Mrs Catherine M, moved to Cripple Creek, Colo.
			—Charles E, died March 8, '06, age 34.

El Paso Publishing Co.

20 NORTH NEVADA AVENUE

PUBLISHERS AND PRINTERS.

Do a General Printing and Publishing Business.

PUBLISHERS THE

EL PASO COUNTY DEMOCRAT.

El Paso County Horticultural Society, W W Williamson pres, Fred F Horn sec, 104 N Tejon.	Elser Christian E, butcher C S Packing Co, rms 431 S Cascade av. (Mrs Jeanette.)
—County Medical Society, Antlers Hotel.	Elston George M, baggageman D & R G R R, bds 420 S El Paso.
EL PASO ICE & COAL CO THE, Edgar J Ullrich Pres and Gen Mgr, S H Ullrich Asst Mgr, M S Lewis Sec, C S Gambrell Treas, Office 29 N Tejon, Tels Main 46 and 91. (See left side lines, p 2 and under classified Coal.)	—John, janitor P O Bldg, res 420 S El Paso. (Mrs Allina E.)
	ELSTON JUDSON A, Lawyer, Suite 306-307 Mining Exchange Bldg, Tel Main 655-A, res Y M C A.
	—Judson H, assayer, 306 Mining Exchange Bldg, rms Y M C A.

Oregon Short Line For BUTTE, HELENA, SPOKANE, TACOMA, SEATTLE AND ALL NORTHWESTERN POINTS. SEE PAGE 8.

J. B. BRAIDWOOD, FLORIST.

Floral Designs of All Kinds.

34 GREENHOUSES. 110 N. TEJON STREET. PHONE 28.

ELS COLORADO SPRINGS DIRECTORY. EMP 201

Elston Myrtle E, clk, bds 420 S El Paso.

Elston Arthur G, driver Hose Co No 3, res 1022 Colorado av. (Mrs Roxena J.)

—Clara E, clk W N Burgess, rms 326 E Monument.

ELSTON GEORGE S, Propr The Alamo Hotel, Tejon n w cor Cucharras, Tel Main 22.

—J Bernice, repr Waverley Cycle Co, res 511 N Oak. (Mrs Bessie.)

—Walter S, painter, bds 940 S Tejon. Ellsworth, see Ellsworth.

Ely Mrs Alice G, bds 119 E Dale.

—Edith G, tchr, bds 119 E Dale.

—Helen W, tchr, bds 119 E Dale.

—Mary J H (wid Douglass), res rear 823 N Corona.

Elz John, moved to Pueblo.

Emanuel Presbyterian Church, Spruce s e cor Mesa rd.

Embler Florence, maid, bds 320 W Fountain.

—John M, carp, res 320 W Fountain.

—Mary, maid, bds 320 W Fountain.

—Wm H, carp, bds 320 W Fountain.

Embree Carl L, tinsmith C M Ry, bds 411 Grant av (Colo City).

Emergency Hospital, J F Willard phys, 523 Colorado av (Colo City).

Emerick Jennie, res 123 N Nevada av.

—Wm F, cutter Giddings Bros, res 111 E Moreno av. (Mrs Clara F.)

Emerson Andrew L, mining, res 25 W 2d, Brookside. (Mrs Fanny L.)

—Carrie J (wid Charles E), res 1322 University pl.

—Mrs Catherine M, moved to Cripple Creek, Colo.

—Charles E, died March 8, '06, age 34.

O. W. LOVAN

REAL ESTATE AND LOANS.

Phone Main 725-A.

122 E. PIKE'S PEAK AVE

W. F. CLARK, WALL PAPER and PAINTS.

17 S. CASCADE AVENUE. Office Tel. 252-B; Residence Tel. 1077-B.

COLORADO SPRINGS CO.

8 OUT WEST BUILDING.

LOTS FOR SALE IN COLORADO SPRINGS and MANITOU

Emerson Harrington, emp Santa Fe, res 134 Grand av (Manitou).

—Samuel D I, res 154 Canon av (Manitou). (Mrs Juliet M.)

EMERY CHAS E, Photographer, Portraits in Crayon and Water Color, Copying and Enlarging, Dealer in Kodaks and Supplies, 31 N Cascade av, Tel Main 679-A, res 1420 N Nevada av, Tel Main 1063-A. (Mrs Bertha F.)

—Harriet L (wid Prescott), bds 535 E Platte av.

—Hugh H, electr Central Elec Co, rms Elk Hotel.

—Mrs Julia, clk S Rice & Co, res 802 N Walnut.

—Mabel, student Colo Coll, bds 1420 N Nevada av.

Emgee Michael, tailor, bds 521 Grant av (Colo City).

Emick Ulysses S, salesman H A Robinson Grain Co, res 1024 Colorado av. (Mrs Olive M.)

Emma-Aimee Gold Mining Co, W J Mathews sec, Gazette Office, Out West Bldg.

Emmert Chester S, moved to Victor, Colo.

—Clarence J, bds 811 Miles av.

—Walter E, physical director, bds 607 S Weber. (Mrs Nellie B.)

Emmett Guy, died Nov 25, '05, age 28.

Emmons Marian H, student Colo Coll, bds Tichnor Hall.

Emons Frank L, hlpr H A Robinson Grain Co, bds St James Hotel.

Empire Amusement Co, proprs Empire Theater, 22-24 E Pike's Peak av.

—Bond Trust Co, J O Chase sec and treas, 407 De Graff Bldg.

—Mines Co, C E Titus sec, 127 E Pike's Peak av.

H. A. SCURR, REAL ESTATE LOANS and INSURANCE.

PHONE 1582 Rsd. 20 S. TEJON STREET.

THE EL PASO ICE & COAL CO. "HYGIENIC ICE" PHONES 46 and 91.

ELECTRIC LIGHTS—always ready for use.

The Colorado Springs Electric Co. 107 E. Kiowa St.

202

EMP

R. L. POLK & CO'S.

ENO

COTTEN & TERRILL

CAN RENT YOUR
VACANT HOUSES.

23½ N. TEJON ST. Tel. 209.

EMPIRE STATE SURETY CO (of New York City), W W Williamson Agt, 27 N Tejon.

—Theater, Empire Amusement Co proprs, J L Purcell mgr, 22-24 E Pike's Peak av.

—Water & Power Co, G A Taff gen mgr, 203 Mining Exchange Bldg.
EMPLOYERS' LIABILITY ASSURANCE CORPORATION (of London, Eng), Davie Realty Co Agts, 25 E Pike's Peak av.

EMPORIUM THE, John T Clough Merc Co Proprs, Hardware and Household Goods, 110 S Tejon, Tel Main 231.

Enders Charles S, bds 1009 S Royer.
—Warren J, lab, res 1009 S Royer. (Mrs Sylvia M.)

—Wilfred, millman U S R & R Co, bds 1009 S Royer.

Endsley Samuel, fireman C S Elec Co, res 1003 Colorado av. (Mrs Netia.)

Enge Mrs Andrina, bds 122 Navajo av (Manitou).

Engel Fred, tinner, rear 15 E Kiowa, res 1623 N Tejon. (Mrs Mary.)
—Isabelle L, bds 1623 N Tejon.

—Helen M, bds 1623 N Tejon.

Engelking Otto, woodwkr Newton Lbr & Mfg Co, res 1617 N Chestnut. (Mrs Amy I.)

England Alexander, mach, res 602 S Tejon. (Mrs Margaret E.)

—Alice M, student High School, bds 832 N Corona.

—Anna M (wid John), bds 832 N Corona.

—Bertha, domestic, 1428 Wood av.

—J Frank, lawyer, 220 Hagerman Bldg, res 832 N Corona. (Mrs Martha.)

—Kate B, music tchr, 832 N Corona, bds same.

England Marie A, student, bds 832 N Corona.

—Mary E, dressmkr Fraser & Patten, bds 524 E Bijou.

—Peter E, moved to Moscow, Ida.

—Wm L, timekpr U S R & R Co, res 315 Jackson av (Colo City). (Mrs Edna.)

Engle Will (Engle & Co), res 317 S Weber. (Mrs Minerva C.)

—& Co (Perry Graham, Will Engle), cigars and fruits, 116½ E Pike's Peak av.

Engledrum Mary, bds 228 E Pike's Peak av.

Engler Julius T, bds Union Printers' Home.

English James G, electr Central Elec Co, bds 5 W Moreno av.

—Katherine T, died Jan 12, '06, age 65.

—Percival L (E M F Electric Co), rms Y M C A.

—Thomas J, clk C E Smith, rms 124 S Tejon.

Engman Peter, mach, rms 110 N Tejon.

Engstrom Alfred W, car insp C M Ry, res 1809 Colorado av. (Mrs Lottie.)

—Donald W, clk, bds 1809 Colorado av.

—Dorance A, printer Out West P & S Co, bds 1809 Colorado av.

Enman Edith S (wid Sydney B), trimmer, bds 810 N Corona.

Ennis Bros (Wm R and Joseph A), express, 426½ Colorado av (Colo City).

—John F, elev opr Exchange Bank Bldg, bds 215 E Madison.

—Joseph A (Ennis Bros), rms 426½ Colorado av (Colo City).

—Wm R (Ennis Bros), res 1203 Jefferson (Colo City). (Mrs Isa N.)

Enoch Jemima (wid Elmer E), artist, 940 S Cascade av, res same.

—Winnifred, student, bds 940 S Cascade av.

Enos Clarence O, res 508 Lincoln av (Colo City). (Mrs Kittie.)

Enouf James, lab, res 1117 S Tejon. (Mrs Susie B.)

PASTER & BLOOD

CARPENTERS AND CONTRACTORS.

Shop, 4 E. Kiowa St.

Telephone 801-A.

ENQ

COLORADO SPRINGS DIRECTORY.

ESQ

208

Enquest Frank J, mgr Chicago Tent & Awning Co, 408½ S Tejon, res same.

ENSIGN EDGAR T, Pres Assurance Savings & Loan Assn, and First Nat Bank of Colo City, res 1415 N Nevada av, Tel Main 1097-J. (Mrs Lillie B.)

Enterprise Coal Co, Fred L Davis mgr, 105 E Kiowa.

ENTERPRISE FURNITURE CO (W H McCammon, J J McTigue), Furniture, Carpets, Window Shades, Tents and Awnings, etc, 129-131 E Huerfano, Tel Main 475-B.

Entrando Avenue Improvement Co, W C Prost sec, 6 N Nevada av.

Epiphany Episcopal Church, 627 E Dale.

—Epler Benjamin C, blksmith, res 17 W Costilla. (Mrs Mellie A.)

Epperson Clyde A, student, bds 209 Jefferson (Colo City).

—James B, stenog, bds 744 E Moreno av.

—Mrs Mary W, carpet weaver, 744 E Moreno av, res same.

—Robert S, carp, res 744 E Moreno av. (Mrs Mary W.)

—Wm P, harness, 412 Colorado av (Colo City), res 209 Jefferson (Colo City). (Mrs Leonora.)

Epson Ida W, domestic, 522 E Kiowa.

Epstein Herman, died Aug 2, '05, age 33.

Era Society, Marguerite Moore sec, High School Bldg.

Erb Lucy, cook, 118 E Platte av.

Erdmann Hermann A, bds Union Printers' Home.

Ergenbright Benjamin J, carp, res 213 E Costilla. (Mrs Frances M.)

—Golda, bds 213 E Costilla.

—Leo, hairdresser, bds 213 E Costilla.

ERICKSON MISS AMANDA, Propr The Imperial Delicatessen, 228 N Tejon, rms 222 same.

—Hans C, mach, res 427 Plateau av (Colo City). (Mrs Laura E.)

—Mary, domestic, 1140 Wood av.

—Matilda, furn rooms, 219 N Cascade av.

ST. VRAIN

LIVERY AND BOARDING BARN.
GOOD RIGS AND
ACCOMMODATING MEN.

19 E. ST. VRAIN ST. PHONE, MAIN 86.

Erickson Peter, mining, res 108 N Nevada av. (Mrs Mary A.)

Erikson Ellen, domestic, 1300 N Cascade av.

—Paul D, carp, res 512 W Pike's Peak av. (Mrs Bertha.)

Ericson Adolph, res 1402 S Tejon, Ivywild. (Mrs Ruth A.)

—Josephine, domestic, 1515 Wood av.

Ernsberger Margaret (wid John), res 923 Lincoln av (Colo City).

Ernst Harry D, tel opr, res 119 E Costilla. (Mrs Catherine.)

Erp, see Earp.

Erskine Wm B, res 1631 Grant av. (Mrs Cynthia E.)

Erwin Kate A, bds 408 E Bijou.

—Margaret L, tchr Liller School, bds 408 E Bijou.

—Riley, miner Danville Coal Mine.

—Silas F, groceries and meats, 749 E Willamette av, res 636 N Prospect. (Mrs Cora S.)

Esch Frederick, painter, res 518 S Institute. (Mrs Hattie.)

—Hedwig, tel opr W U Tel Co, bds 229 N El Paso.

—Howard L, clk W U Tel Co, bds 229 N El Paso.

—Hugo, res 229 N El Paso.

—John, contr, 815 E Cimarron, res same. (Mrs Mary.)

—John F, cashr C S & C C D Ry, bds 815 E Cimarron.

—John W, electr C S Elec Co, res Papeton. (Mrs Annie.)

—Paul, messr A D T Co, bds 229 N El Paso.

—Wm F, carp, res 839 E Moreno av. (Mrs Mabel J.)

ESCHER CAFE, D D Escher Propr, Short Orders and Regular Meals, Rooms in Connection, 112 Ruxton av (Manitou).

"RIO GRANDE LINES"

FASTEST, SAFEST, BEST
ALL POINTS
NORTH, SOUTH, EAST, WEST.

THE EL PASO ICE & COAL CO. "HYGIENIC ICE" PHONES 46 and 91.

PUBLIC OPINION

The Leading Weekly Paper of El Paso County.

PIKE'S PEAK PRINTING CO.

10½ E. HUERFANO ST.

SECOND FLOOR.

"Rock Island System"

FINEST AND FASTEST TRAINS TO

CHICAGO

AND ALL POINTS EAST.

THE CLUB STABLES. Livery and Boarding and Saddle Horses.

ROBINSON & TABER, Proprs.

1411 N. Tejon Street.

Phone 909.

E. R. TABER, Mgr.

204

ESU

R. L. POLK & CO'S.

EVA

A. J. LAWTON,

**REAL ESTATE,
LOANS AND INSURANCE,**

17 E. PIKE'S PEAK AVE.

Notary Public. Colorado Springs, Colo.

ESCHER DANIEL D, Propr Escher Cafe, 112 Ruxton av (Manitou), res same. (Mrs Louisa.)
Eskridge Antonio, lab, res 720 S Wahsatch av. (Mrs Lucy.)
—Lucy, domestic, 1214 Lincoln av.
Eslinger John O, expman, res 425 N El Paso.
ESSICK CHARLES P, Clerk Pike's Peak Camp No 5, Woodmen of The World, 313 S Wahsatch av, res same, Tel Main 530.
—Ella W, stenog C P Essick, bds 313 S Wahsatch av.
—Mrs Flora J, res 313 S Wahsatch av.
Essinger Helen, rms 420 N Weber.
Esterel Mary, domestic, 1130 N Tejon.
Estes Arthur E, lab, res 610 N Pine. (Mrs Fannie.)
—John C, lab, rms 25 W Huerfano.
Estey Norman M, mining, bds 515 N Nevada av. (Mrs Lalla R.)
Estill Cyrus, student High School, bds 218 E Willamette av.
ESTILL FORREST L, Physician and Surgeon, Hours 10:30 to 12 a m, 3:30 to 5 and 7 to 8 p m, Office 104½ E Pike's Peak av, Tel Main 760-B, res 1628 N Tejon, Tel Main 1004-B.
—Helen F, student High School, bds 218 E Willamette av.
ESTILL JAMES T, Physician and Surgeon, Surgeon D & R G R R, Hours 9 to 10:30 a m, 2 to 2:30 and 7 to 8 p m, Office 104½ E Pike's Peak av, Tel Main 760-B, res 218 E Willamette av, Tel Main 341.
—Nellie G, student Colo Coll, bds 218 E Willamette av.
—Virginia G, bds 218 E Willamette av.

Etchison Edward, foreman C S Elec Co, res Papeton. (Mrs Roma.)
—Nannie, bds 28 Cheyenne boul, Ivy-wild.
—Wm A, res 28 Cheyenne boul, Ivy-wild.
Ethel Louise Gold Mining Co, F H Gay sec, 22 Bank Bldg.
Etrain Marian, bds Nordrach Ranch.
Eubank Ethel, student High School, bds 1410 N Weber.
—Florence, student High School, bds 1410 N Weber.
—James J, treas and mgr Russell Gates Merc Co, 118 S Nevada av, res 1410 N Nevada av. (Mrs Nellie E.)
Eudora Mining & Milling Co, H C Shimp sec, 34 P O Bldg.
European Hotel, C F Albrecht propr, Manitou av opp D & R G Depot, res same (Manitou.)
Evans, see also Evins.
—Alva, student Manitou High School, bds 156 Osage av (Manitou).
—Amanda, tchr Columbia School, bds 554 E Platte av.
—Anna (wid Thomas J), res 554 E Platte av.
—Charles E, barber, res 325 Jefferson (Colo City). (Mrs Ida.)
—Cleo, painter, bds 835 N Spruce.
—Daniel, bds County Poor Farm.
—David, molder, bds 219 S Cascade av.
—Edna, student Henager's Bus Coll, bds 325 Jefferson av (Colo City).
—Edward M, clk G W Cook, res 202 Monroe (Colo City). (Mrs Minnie.)
—Emmett E, clk Healey & Owen, res 21 W Mill. (Mrs M Ellen.)
—Flora B, died May 2, '05, age 38.
—Flora M, stenog, bds 509 Hagerman (Colo City).
EVANS FRANK P, Cashr Colo Savings Bank of Colo Springs, res 432 N Nevada av.
—George W, rest, 118 E Huerfano, res 126 E Cucharras. (Mrs Mattie.)
—Ida E (wid John L), mgr Women's Exchange, 210 E Cucharras, res same.
—James L, res 320 W Huerfano.

LISTS OF NAMES

ANY TRADE OR PROFESSION.
ANYWHERE.
WRITE FOR PRICES.

R. L. POLK & CO., Salt Lake City.

BURGESS, FANCY GROCERIES, 112 N. Tejon Street.

EVA

COLORADO SPRINGS DIRECTORY.

BWI

206

Evans Jennie, rms 211 S Weber.
—John C, supt Stratton Park, res same. (Mrs Alice.)
—John H, ins agt, res 25 E Las Animas. (Mrs Ella A.)
—John P, clk Giddins Bros, res 427 N Institute. (Mrs Mary G.)
—Lee, clk Healey & Owen, bds 320 W Huerfano.
—Mary (wid Michael), res rear 421 N Oak.
—Mary (wid Stephen), bds 927 Jefferson (Colo City).
—Mary A (wid Henry D), res 1609 N Tejon.
—Mrs Mary J, res 620 S Baltic.
—Mary M, governess, bds 620 S Baltic.
—Mrs May C, stenog, bds 323 Jefferson (Colo City).
—Pearl L, driver, bds 25 E Las Animas.
—Robert, stone ctr, bds 223 S Nevada av. (Mrs Katherine.)
—Sarah J (wid Robert N), confectr, 902 S Nevada av, res same.
—Thomas J, phys and director C S Sanitarium, res 126 N Cascade av.
—Wm, hlpr W D Nye, rms 236½ W Huerfano.
—Wm F, bds 313 E Columbia.
—Wm H, propr Pike's Peak Floral Co, 519 E Columbia, res 531 same.
—Wm S, res 313 E Columbia. (Mrs Flora.)
—Wm V, rancher, res 223 N Chestnut. (Mrs Elcanor C.)
—Willis S, cook, bds 404 Adelaide pl.
Evatin Alexander, lab, bds Curtis P O.
Eveland Charles, res rear 1028 S Sierra Madre.
Evelyn Leasing Co, J E Lundstrom pres, 11 Out West Bldg.
EVENING TELEGRAPH THE, The Evening Telegraph Publishing Co Publishers, 4 E Pike's Peak av, Tels Main 79 and 107. (See p 3.)
EVENING TELEGRAPH PUBLISHING CO THE, C F Yeager Pres and Gen Mgr, C E Perry Sec, Publishers The Evening Telegraph, 4 E Pike's Peak av, Tels Main 79 and 107. (See p 3.)

Evenson Alfred O, clk Star Laundry, res 29 N Oak. (Mrs Leona.)
Everett Charles J, depot agt C S T & L Co, res 441 E Kiowa. (Mrs Ollie M.)
—Genia, bds 226 S Conejos.
—G Luther, res 226 S Conejos. (Mrs Emma E.)
—Hallie E, bds 441 E Kiowa.
—Jean, emp Elite Laundry, bds 226 S Conejos.
—John C, carrier P O, res 328 E Cucharras. (Mrs Kate M.)
—Mamie B, clk Kaufman & Co, bds 441 E Kiowa.
—Mrs Ollie M, sewer Fred S Tucker Furn Co, res 441 E Kiowa.
—Thomas P, res 720 E Huerfano. (Mrs Julia A.)
Evergreen Cemetery, J W Glackin supt, 2 miles e of P O.
Everhardt Adia, bds County Poor Farm.
Everhart Block, 23½ E Bijou.
—George, died Aug 4, '05, age 77.
Everleth Martha L (wid Melvin W), res 121 E Madison.
Evert Frank, bds 415 1st, Roswell.
—Henry, bds 415 1st, Roswell.
Evertson Oscar G, bds 1401 Washington av.
Every, see also Avery.
—Ernest H, res 1611 N Cascade av. (Mrs Beatrice.)
EVERYBODY'S CO-OPERATIVE STORE CO THE, R B Patton Sec and Mgr, General Merchandise, 32 N Nevada av.
Evins, see also Evans.
—Cora E, bds 312 E Fountain.
—James S, motorman C S & I Ry, res 312 E Fountain.
Ewing Frank A, student Colo Coll, rms 1125 N Nevada av.
—Harry E, student Colo Coll, bds Hagerman Hall.
—James H, res 2105 N Nevada av. (Mrs Clarissa A.)
—Mary C, bds 2105 N Nevada av.
—Nancy, music tchr, 1116 N Weber, bds same.
—Richard D, State agt American Book Co, 405 Mining Exchange Bldg, res 102 E St Vrain. (Mrs Minnie.)

425-427 Dooky Bldg, Salt Lake City.

R. FORRESTER

Makes Specialty on all Matters Relating to
COAL AND COAL MINING.
814 Equitable Bldg, Denver.

Trade and Professional Lists Furnished

WRITE FOR PRICES. R. L. POLK & CO. SALT LAKE CITY.

THE HOUSTON LUMBER CO.

18 to 30 W. Vermijo Ave. LUMBER, HARDWARE, FURNACES,
Tel. Main 102. PAINTS, OILS AND GLASS.

206 EWI R. L. POLK & CO'S. FAI

KENTUCKY STABLES
BEST OF TURNOUTS.
121 E. BIJOU ST. Phone 569.

Ewing Sadie C, domestic, 305 N Weber.
—Thomas S, driver Cascade Laundry, bds 230 S Tejon.
—Wm T, lumber, res 210 E Jefferson. (Mrs Jennie A.)
Excelsior Granite Co, Daniel McCaffrey sec, 518 Mining Exchange Bldg.
—Land & Improvement Co, J E Lundstrom sec, 11 Out West Bldg.
—Springs Light, Power, Heat & Water Co, J E Lundstrom sec, 11 Out West Bldg.
Exchange Bank Building, Pike's Peak av s w cor Tejon.
EXCHANGE BILLIARD HALL, S P. Duff & Son Proprs, Billiards and Pool, Cigars and Tobacco, New Tables and Fixtures, 23 E Pike's Peak av.
EXCHANGE NATIONAL BANK THE, A G Sharp Pres, J R McKinnie V-Pres, S J Giles Cashr, C G Graham Asst Cashr, Tejon s w cor Pike's Peak av, Tel Main 131.
—Registry & Guarantee Co, Frank F Castello pres, W P Kinney sec and treas, C D Hopkins, Mining Exchange Bldg.
Eye Charles W, supt, res 1012 S Sawatch. (Mrs Lovenia T.)
Eyler Carey O, woodwkr El Paso Lbr Co, rms 120 S Cascade av.
—Lester A, stenog C M Ry, bds 812 W Huerfano.
Eyre Edward H, res 1922 N Cascade av.
Ezekial Thomas, lab, bds 317 E San Rafael.

F

Fackerell Arthur L, painter Hemenway Carriage Co, bds 417 W Platte av.
—Lloyd P, waiter Tucker's Rest, rms 417 W Platte av.
—Ruth M, clk M L Clements, bds 417 W Platte av.
—Theresa (wid Edward), res 417 W Platte av.
Fackley Ferne, student High School, bds 1025 Grant av.
Fadely Robert, fireman, rms 10 N 5th (Colo City).
Fagan Joseph S, emp Portland Mill, bds 406½ S Tejon.
—Mrs Mary E, furn rooms, 406½ S Tejon.
—Maude E, bds 406½ S Tejon.
—Thomas A, emp Portland Mill, bds 406½ S Tejon.
—Thomas H, eng, res 406½ S Tejon. (Mrs Mary E.)
—Wm E, emp Portland Mill, bds 406½ S Tejon.
Fahey Richard T, printer Out West P & S Co, res 123 N Oak.
Fair Chance Mining Co, K R Babbitt sec, 301 Mining Exchange Bldg.
—Cyrus, cook, res 527 S El Paso.
—Elton, student High School, bds 1106 Grant av.
—Robert H, tmstr, res 906 S Royer. (Mrs Mary E.)
FAIR THE, M A Childs Propr, Department Store, Dry Goods, Notions, Stationery, Ladies' and Gents' Furnishings, Crockery, Chinaware, House Furnishings, etc, 119 S Tejon, Tel Main 1035-A.
—Thomas J, foreman Street Dept, res 1106 Grant av. (Mrs Mary F.)
Fairbanks Emily (wid John), bds 421 E Cucharras.
—Joseph J, bartndr Jacob Schmidt, res 924 Jefferson (Colo City). (Mrs Carrie S.)
—May, emp C S Laundry, bds 924 Jefferson (Colo City).

THE GRILL

16 E. KIOWA.

Appetizing Lunches daintily prepared. Everything the very best. PRICES THE LOWEST consistent with quality. Phone Main 801-B.

FAI COLORADO SPRINGS DIRECTORY. FAR 207

Fairchild Herbert S, sec El Paso County Abstract & Title Guaranty Co, res 214 E Jefferson.
—Herbert S, clk, res 214 E Jefferson. (Mrs Daisy O.)
Fairfax Gold Mines Co, C E Titus sec, 127 E Pike's Peak av.
Fairfield Etta M, tchr, bds 830 High.
—Mrs Virginia, bds 830 High.
Fairley Bessie M, student, bds 1014 N Weber.
FAIRLEY BROS & FAIRLEY (David B, Cornelius W and Frank C), Furniture, Carpets, Crockery, Stoves, Ranges, etc, 23 S Tejon, Tel Main 484-A, Second Hand Goods, 107 E Huerfano.
—Cornelius W (Fairley Bros & Fairley), sec Fairley's & Law Undertaking Co, res 1014 N Weber. (Mrs Lillie B.)
—David B, pres Fairley's & Law Undertaking Co, res 515 N Tejon. (Mrs Lora.)
—Fred C (Fairley Bros & Fairley), treas Fairley's & Law Undertaking Co, res 1101 N Weber. (Mrs Fannie L.)
—Leon S, student High School, bds 1014 N Weber.
—Wm, fireman Portland Mill, res 216 E Madison.
FAIRLEY'S & LAW UNDERTAKING CO THE, D B Fairley Pres, D F Law V-Pres, F C Fairley Treas, C W Fairley Sec, 218-220 E Pike's Peak av, Tel Main 484-B.
Fairnie Abram, res 9 Colorado av (Colo City). (Mrs Waity.)
Fairview Cemetery, w end of Ehrich (Colo City).
Fakler Florian P, coachman, res 556 E Platte av.
—Frank, lab, res 312 W St Vrain. (Mrs Charlotte.)
Falconer, see also Faulkner.
—George N (George N Falconer & Co), res 130 N Nevada av.
—George N & Co (Geo N Falconer), books, 113 N Tejon.

J. D. HILTBRAND,
FIRST-CLASS
PIANO TUNING.
125 ½ N. TEJON. Tel. Main 913-A.

Falk Delia, emp H R Crooks, bds 42 S 11th.
—Edward W, painter C M Ry, res 1102 S 5th (Colo City). (Mrs Evalane A.)
—Julius E, mach C M Ry, res 1201 Lincoln av (Colo City). (Mrs Josie S.)
—Magnus, student Cutler Academy, bds Hagerman Hall.
—Nordine J, bds 1102 S 5th (Colo City).
Falkenberg Arthur, rms 229 E Wilamette av.
Fall Creek Placer Mining & Leasing Co, J F Sanford atty, 67 P O Bldg.
—David H, died Jan 18, '06, age 69.
—Seraph (wid David H), res 311 E Bijou.
Faltus Joseph A, moved to East St Louis, Ill.
Famuliner Katherine, bds 1514 Colorado av.
Fancher Edwin I, driver, bds 303 Pawnee av (Manitou).
—John G, driver, res 303 Pawnee av (Manitou). (Mrs Cora E.)
Fanning Mrs Mary E, rms New Elk Hotel.
Fanny Rawlings Mining Co, W C Frost sec, 6 N Nevada av.
Fardig Matilda, bds 1809 Colorado av.
Farley Helen E, stenog, bds 321 W Kiowa.
—Herbert, cond, bds Depot Hotel.
Farmer Estes, painter, bds e s Washington av (Manitou).
—James E, painter J D Turner, bds e s Pawnee av nr Ry track (Manitou).
—Joseph M, gardener, res e s Pawnee av nr Ry track (Manitou). (Mrs Sarah E.)

"RIO GRANDE LINES"
FASTEST, SAFEST, BEST
ALL POINTS
NORTH, SOUTH, EAST, WEST.

"HYGIENIC ICE"
THE EL PASO ICE & COAL CO.
PHONES 46 and 91.

TAKE THE COLORADO MIDLAND RAILWAY
FOR ALL WESTERN POINTS. See Page 10.

"Rock Island System" FINEST AND FASTEST TRAINS TO CHICAGO AND ALL POINTS EAST.

"SALT LAKE ROUTE"

NEW LINE TO
CALIFORNIA
SEE PAGE 9.

208 FAR R. L. POLK & CO'S FAU

Farmer Rev Raymond C, pastor Hillside Chapel, res rear 211 N Nevada av.
—Russell, student, bds e s Pawnee av nr Ry track (Manitou).
—Wm H, clk F W De Lashmutt, res 22 E Las Animas. (Mrs Ella M.)
Farnsworth Charles, res 20 W Dale. (Mrs Edith W.)
—Earl F, student, bds 820 Jefferson (Colo City).
—Edna F, bds 820 Jefferson (Colo City).
—Fred E, student, bds 820 Jefferson (Colo City).
—Mrs Harriet, res 22 W Dale.
—Martha (wid John), res 12 N Walnut.
—Wm, barber, res 224 E Huerfano. (Mrs Margaret.)
Farr, see also Pharr.
—Carrie, domestic, 1225 N Tejon.
—Horace L, real est, res 516 E Platte av. (Mrs Allie G.)
—Juliette A, nurse, 818 N Corona, bds same.
Farrah Laura E, moved to Los Angeles, Cal.
Farrell, see also Ferrill.
—Bernard W, lab, res 933 S Sierra Madre. (Mrs Anna.)
—Emily, student Manitou High School, bds 120 Osage av.
—George W, lab C B Thompson, bds same.
—Harriet M, student Manitou High School, bds 120 Osage av (Manitou).
—John, carp, res 120 Osage av (Manitou). (Mrs Mary.)
—J Russell, meat ctr, bds 231 N Walnut.
—Lillian, student, bds 933 S Sierra Madre.
Farren, see also Ferrin.
—Jessie B, bds 218 Red Rock av (Colo City).
—Leon D, lab, bds 218 Red Rock av (Colo City).
—Mary D (wid John), bds 218 Red Rock av (Colo City).
—Roy, lab Glen Eyrie, res 218 Red Rock av (Colo City).

Farrier Annie L, tchr, bds Manitou av s e cor Pawnee av (Manitou).
—Martha E, tchr Manitou School, bds Manitou av s e cor Pawnee av (Manitou).
—Mary J (wid Charles W), res Manitou av s e cor Pawnee av (Manitou).
Farrington Mrs Clara, rms 442 Manitou av (Manitou).
Farris, see also Ferris and Ferris.
—Myrtle, bds 115 E Vermijo av.
—Robert B, lab, res 1110 Bluff. (Mrs Ora A.)
Fasser Mary, nurse, 505 N Cascade av.
—Rose E, domestic, 505 N Cascade av.
Faucett, see Fawcett.
Faul, see Fall.
Faulkner, see also Falconer.
—Anna A (wid Simon P), bds 16 N Oak.
—Bennett G, appr C M Ry, bds 1817 Grant av (Colo City).
—Emma, clk P O (Colo City), bds 631 Colorado av.
—James, driver Alamo Livery Stables, res 20 W Rio Grande. (Mrs Mary R.)
—James D, police magistrate, res 631 Colorado av (Colo City). (Mrs Mary E.)
—John G, tinner, rear 421 Washington av (Colo City), res 1817 Grant av, (Colo City). (Mrs Addie C.)
—Mrs Josephine, furn rooms, 120 S Nevada av.
—Lillian B, clk C M Sherman, bds 631 Colorado av (Colo City).
—Lulu M, bds 631 Colorado av (Colo City).
—L Emma, bds 631 Colorado av (Colo City).
—May M, clk J J McKorkell; bds 631 Colorado av (Colo City).
—Nathaniel, sawyer, res 201 S Nevada av. (Mrs Josephine.)
—Nellie A, asst postmaster P O (Colo City), bds 631 Colorado av (Colo City).
Faunta Pauline, domestic, 1205 N Cascade av.
Fauntleroy Gold Mining Co, O H Shoup sec, 120 N Tejon.

J. B. BRAIDWOOD, FLORIST.

Potted Plants and Vines.

34 GREENHOUSES. 110 N. TEJON STREET. PHONE 28.

FAU COLORADO SPRINGS DIRECTORY. FEL 209

Faupel Otto C, mgr John G Morgan Brokerage Co, 113 E Pike's Peak av, res 313 N Nevada av.
Faus Mrs Lodema C, mining, res Evergreen Canon nr Manitou.
FAUST FREDERICK A, Physician and Surgeon, 116 E Dale, res same. Hours 8:30 to 10 a m, 1:30 to 3 p m, Evenings by Appointment, Sundays 12 to 1 p m only, Tel Main 407. (Mrs Maude S.)
—Mrs F A, tchr Colo Coll, res 114 E Monument.
Faver Mrs Anna W, boarding 18 Boulder Cres.
—Wm A, collr Gazette, res 18 Boulder Cres.
Fawcett Charles E, lab C S Z Gardens, bds 1018 Colorado av.
—Charles T, clk A T & S F Ry, bds 326 E Huerfano.
—David B, waiter El Paso Club.
—Harwood H, student Colo Coll, rms 219 E Yampa.
Fay, see also Fey.
—Mrs Fidelia A, moved to Chicago.
—Frank L, clk Fred S Tucker Furn Co, res 102 E St Vrain.
—Mrs Jennie B, moved to Chicago, Ferris, see also Farris and Ferris.
—Eva V, clk F G Hayner, bds 1118 E High.
—H Walter, clk C P Bennett, bds 1118 E High.
—Mary E (wid Walter), res 1118 E High.
—Minnie, opr Colo Tel Co, bds 1118 E High.
Feathers Charles, tmstr, res 1015 Lincoln av (Colo City). (Mrs Christina.)
Fechter Agnes M, clk Kaufman & Co, bds 1407 Grant av.
—Edna S, student, bds 1407 Grant av.
—Estelle A, student, bds 1407 Grant av.
—George, foreman Lowell-Meservey Hdw Co, res 1407 Grant av. (Mrs Sadie.)
—George W, tinner Lowell-Meservey Hdw Co, bds 1407 Grant av.
Federal Mining & Leasing Co, J H House v-pres, 301 Mining Exchange Bldg.

"THE HOFFMAN"

N. B. HAMES, PROPR.

508 Colorado Ave. Colorado City.

Headquarters for Green River Whiskey

Fee Lulu A, stenog H K Holdeman, bds 616 E St Vrain.
—Mrs Mollie B, res 616 E St Vrain.
—Thomas D, clk F A Bissell, bds 616 E St Vrain.
Feeney Elizabeth M (wid Patrick), res n s Manitou av ½ mile e of Manitou P O.
Fees Charles A, electr U S R & R Co, res 256 Canon av (Manitou). (Mrs Jetta.)
Fehleisen Adolph E, res 317 E Del Norte. (Mrs Tillie.)
FEHRINGER ADOLPH, Propr Pike's Peak Pharmacy, 115 E Pike's Peak av, Pres and Gen Mgr C S Drug Co, 101 S Tejon, Sec Wagner-Stockbridge Merc & Drug Co, res 624 N Tejon, Tel Main 756-A. (Mrs Ida C.)
—Dora, bds 624 N Tejon.
—Otto, pres Wagner-Stockbridge Merc & Drug Co, res 317 N Tejon.
Feith Charles, gardener, res 118 Park av. (Mrs Maggie.)
—Mamie, bds 118 Park av.
Felber Mrs Kittie M, emp Giddings Bros, res 701 S Cascade av.
Feldman Louis, junk dealer, 518 N Spruce, res same. (Mrs Freda.)
Felkel Joseph, shoemkr, 603 Colorado av (Colo City), res same.
Fell Wm B, res 2127 N Nevada av. (Mrs Carrie.)
Fellows Lulu G, propr Pittsburg Hotel, 215 Manitou av (Manitou).
—Sylvia D, bds 215 Manitou av (Manitou).
Felt Cornelia M, bds 2027 N Tejon.
Felter Charles W, miner, res 112 N Spruce. (Mrs Mary L.)
Felton Della J, bkpr Colo School for D and B, bds same.

CANON CITY
60c PER MONTH.

Has Only Seven-day Newspaper in Central Colorado.
Has Best Sunday Issue in Colorado Springs.
Has Best Editorial and News Service.
Has THE LEAD IN ADVERTISING.

THE EL PASO ICE & COAL CO.
"HYGIENIC ICE"
PHONES 46 and 91.

Oregon Short Line

For BUTTE, HELENA, SPOKANE,
TACOMA, SEATTLE
AND ALL NORTHWESTERN POINTS.
SEE PAGE 8.

COLORADO SPRINGS PAVING & TILE CO

505 W. Huerfano St.

ARTIFICIAL STONE SIDE AND LAWN WALKS.

Electric Lights MEAN SAFETY.
NO MATCHES.
The Colorado Springs Electric Co. 107 E. Kiowa St.

210 FEN R. L. POLK & CO'S. FER

Mme. M. D. Hillmer,
6 Pike's Peak Ave.,
FINE MILLINERY IMPORTATIONS COLORADO SPRINGS, COLO.

- Fenn Clarence L, soh, res 1013 Lincoln av (Colo City). (Mrs Alice.)
—Lizzie P (wid Sereno P), bds 21 Mt Washington av, Ivywild.
FENTON KATHERINE S, Mgr Postal Telegraph-Cable Co, 104½ E Pike's Peak av, res 1609 Cheyenne rd.
Feort Lena, student, bds 622 Holly.
Ferguson Alexander O, trimmer Hemenway Carriage Co, res 133 E Huerfano.
—Andrew R, agt, res 1701 Washington av. (Mrs Henrietta.)
—Bert S, died Ang 14, '05, age 20.
—Calvin C, carp, res 1339 N El Paso.
—Charles M, bds Union Printers' Home.
—Donald, barber Union Printers' Home, bds same.
—Mrs Elizabeth, housekpr, 516 N Oak.
—Emma (wid Wm Lee), bds 927 E Costilla.
—Henry, janitor Empire Theatre, rms 22 E Pike's Peak av.
—James, miner Patterson Mine, res Papeton.
—James M, lab, bds 832 W Bijou.
—Jennie, bds Papeton.
—John, groceries and meats, 134 N Chestnut, res 517 W Kiowa. (Mrs Elizabeth W.)
—John, miner Patterson Mine, bds Papeton.
—John H, phys, 220 E Huerfano, res same. (Mrs Florence V.)
—John T, foreman, res 933 N Spruce. (Mrs Lizzie.)
—Lodice H, student High School, bds 1517 N Corona.
—Louis L, bellboy, bds 933 N Spruce.
—Luther M, clk R M S, res 1517 N Corona. (Mrs Nina N.)
—Mary, cook, 629 N Weber.

- Ferguson Mary E (wid Francis), bds 2414 N Nevada av.
—Warren E, lab, res rear 10 W Costilla. (Mrs May.)
—Wm, lab, res Papeton. (Mrs Marie C.)
—Wm, miner Patterson Mine, res Papeton.
—Winnie G, bds 933 N Spruce.
Ferman Ann, bds 1903 N Tejon.
Fernay Emma (wid Wm), bds 419 E Dale.
—Wm G, miner, bds 419 E Dale.
Ferriday James McK, broker, 404 Hagerman Bldg, res n s Broadmoor av 1 e of 1st. (Mrs Mella E.)
Ferrill, see also Farrell.
—James R, clk H W Slaght, bds 231 N Walnut.
—Wm, mason, res 117 W Rio Grande. (Mrs Elsie M.)
Ferrin, see also Farren.
—Charles B, res 224 E Willamette av. (Mrs Nellie.)
—Jennie F, died May 5, '05, age 30.
Ferris, see also Ferris and Fearis.
—Block, Pike's Peak av n e cor Tejon.
—Frank, res 319 Lincoln av (Colo City). (Mrs Lizzie.)
—Herbert R, bkpr Nordrach Ranch, bds same.
—James, miner Curtis Coal Mine, res 544 E Moreno pl. (Mrs Sallie.)

Circulars Addressed

WRITE FOR RATES

R. L. Polk & Co.
Salt Lake City

Oregon Short Line

For BUTTE, HELENA, SPOKANE, TACOMA, SEATTLE AND ALL NORTHWESTERN POINTS. SEE PAGE 8.

Huffman's
EVERYTHING FOR EVERYBODY

THE BUSIEST STORE IN TOWN.
PHONE 467-B.

FER COLORADO SPRINGS DIRECTORY. FIK 211

- Ferris James V, barber, 25 E Huerfano, res 24 same. (Mrs Lizzie A.)
—Myrtle, waitress G W Evans, bds 118 E Huerfano.
FERTIG CHARLES T, Insurance, Real Estate and Loans, 29 N Tejon, Tel Main 897, res 1508 N Weber, Tel Main 1096-B. (See front cover.)

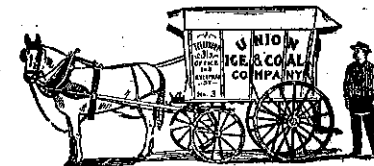

CHAS. T. FERTIG,
REAL ESTATE
INSURANCE. LOANS.

29 NORTH TEJON STREET.

PHONE MAIN 897.

- Fette Eliza H (wid W Eliot), bds 10 E Columbia.
Fey, see also Fay.
—Charles E, clk Police Dept, rms 228 N Wahsatch av.
Fical Brainard W, res 117 E Vermijo av. (Mrs Minnie.)
—James K, res 119 E Vermijo av. (Mrs Jennie.)
Ficker Emily, domestic, 8 Lake av, Broadmoor.
Fickes Charles B, mgr C S Dental Laboratory, 10 El Paso Bank Bldg, res 839 E Kiowa.
—Frances, tchr Columbia School, bds 428 N Weber.
—Helen E, asst C S Public Library, bds 428 N Weber.
Fickler Mrs Mara A, moved to Los Angeles, Cal.
Fidelity Mutual Life Ins Co, H R Nissley mgr, 21 N Tejon.
FIDELITY & CASUALTY CO
THE (of New York), E L Kernochan Agt, 22 N Tejon.
Fiedler Charles A, driver, bds 1418 Lincoln av. (Mrs Amy.)
—Jay A, clk W A Fiedler, res 1418 Lincoln av. (Mrs Bernice.)
—John A, res 1418 Lincoln av.

- FIEDLER WILLIS A,** Cigars, Tobacco and Pool, 103 S Tejon, res 1015 Washington av. (Mrs Lottie G.)
Field Henrietta, bds 169 Ruxton av (Manitou).
—Julia M, rms 631 N Wahsatch av.
—Katherine, tchr Whittier School, bds 125 Monroe (Colo City).
—Mrs Louise A, tchr, rms 529 N Nevada av.
—Lucy A, died Sept 5, '05, age 66.
—Lute M, pres and treas Monument Valley Coal Co, res 1312 Colorado av. (Mrs Ida B.)
—Lucy, bds 1524 Cheyenne rd.
Fields Mrs Mozella, bds 725 E Dale.
—Wm, waiter Robert Powell, res 222 Philadelphia av. (Mrs Lucy.)
Fiero Arthur A, trav agt, bds 425 W Boulder. (Mrs Linnie M.)
Fife, see also Fyffe.
—Eugene M, clk Telegraph, rms Y M C A.
Fifer, see Phifer.
Figaro Gold Mining Co, F H Gay sec, 22 Bank Blk.
Fikani Abeebe, curios, 106 Ruxton av (Manitou), res same.
—Nazeri, clk, bds 106 Ruxton av (Manitou).

"Rock Island System"

FINEST AND FASTEST TRAINS TO CHICAGO AND ALL POINTS EAST.

"HYGIENIC ICE"
THE EL PASO ICE & COAL CO.
PHONES 46 and 91.

"RIO GRANDE LINES"
FASTEST, SAFEST, BEST
ALL POINTS NORTH, SOUTH, EAST, WEST.

"SALT LAKE ROUTE"

NEW LINE TO
CALIFORNIA
SEE PAGE 9.

212

FIK

R. L. POLK & CO'S.

FIN

Fikani Mrs Rose A, Japanese goods, Antlers Hotel, bds same.
Filber Kittie M (wid Frank), clk, bds 701 S Cascade av.
—Kittie M E, student High School, bds 701 S Cascade av.
Filson James R, clk, res 112 S Prospect. (Mrs Nannie D.)
—Mrs Nannie D, tailoress C E Madocks, res 112 S Prospect.
Finch Bessie I, bds 514 2d, Roswell.
—Caroline E (wid Richmond), res 219 Franklin.
—Harry, student High School, bds 514 2d, Roswell.
—Henry E, lab, res 514 2d, Roswell. (Mrs Elizabeth.)
—Raymond P, eng, bds 514 2d, Roswell.
Findley, see also Finlay.
—Edward, waiter, rms 529½ Colorado av (Colo City).
—Wm C, rms 330 E Cucharras.
Finegan, see also Finnegan.
—Frank, mason, res 225 S Cascade av.
Finger Augusta, student Colo Coll, bds Ticknor Hall.
—James H, student Colo Coll, bds Hagerman Hall.
Fink Charlotte M, bds 512 N Weber.
—Elwood, bkpr, res 15 E Dale. (Mrs Gertrude W.)
—Ferdinand, printer Whitaker Ptg Co, res rear 809 S Sahwatch.
—Francis L, student, bds rear 809 S Sahwatch.
—Frederick G, musician, res 219 E Willamette av. (Mrs Emma L.)
—Frederick H, student, bds rear 809 S Sahwatch.
—Rev G Frederick, pres Divine Healing Home, res 1045 E Boulder. (Mrs Maggie.)
—John B, emp Portland Mill, bds 512 N Weber.
—John H, eng Elks Club, res 512 N Weber.
—Joseph, sprinkler, res rear 809 S Sahwatch. (Mrs Anna M.)
—Louis W, musician, bds 512 N Weber.
—Noah, carp, res 228 E Espanola.
—Wm J, music tchr, 514 N Weber, res same.

Fink's Orchestra, Wm J Fink leader, 125 N Tejon.
Finkbner Rev John W, pastor English Lutheran Church, res 315 E Platte av. (Mrs Martha H.)
—Nilsson McQ, student, bds 315 E Platte av.
Finkelstein David J, lawyer, bds 319 E Bijou.
—Manuel (M Finkelstein & Co), clothing, 21 E Huerfano, rms 319 E Bijou.
—M & Co (Manuel Finkelstein), clothing, 18 S Tejon.
Finlay, see also Findley.
—George I, tchr Colo Coll, res 817 N Cascade av. (Mrs Margaret H.)
—George S, student High School, bds 1425 N Wahsatch av.
—J Ralph, mining eng, 501 Mining Exchange Bldg, res 526 Mesa rd. (Mrs Edith A.)
—Mrs Martha C, res 526 Mesa rd.
—Robert L, student High School, bds 1425 N Wahsatch av.
—Robert S, supt, res 1425 N Wahsatch av.
Finley David, lab C & S Ry, res 329 E Rio Grande.
—Mrs Mary, res 718 N Pine.
—Robert, rancher, res 1001 Monroe (Colo City). (Mrs Alvira A.)
Finn Mrs Addie E, res rear 420 E St Vrain.
—Mrs Anna C, housekpr, Manitou av opp D & R G Depot (Manitou).
—Clarence, res 1034 Monroe (Colo City). (Mrs Alice.)
—Edward, clk Benjamin Rosenberg, bds 311 Jackson (Colo City).
—George D, driver, res Broadmoor.
—John B jr, died Nov 20, '05, age 25.
—Joseph, clk Solomon Kranz, res 514½ Colorado av (Colo City). (Mrs Bertha.)
Finnegan, see also Finegan.
—Henry, tmstr, res 416 Adelaide pl. (Mrs Hannah.)
—James, fireman C S Elec Co, res Papeton. (Mrs Mary.)
—James J, foreman, rms 432 Colorado av (Colo City).
—Timothy, hostler C S T & L Co, bds 416 Adelaide pl.

LISTS OF NAMES

ANY TRADE OR PROFESSION.
ANYWHERE.
WRITE FOR PRICES.

R. L. POLK & CO., Salt Lake City.

THE EL PASO ICE & COAL CO.
"HYGIENIC ICE"
 PHONES 46 and 91.

ASK FOR ORIGINAL **"Manitou"** TABLE WATER AND GINGER CHAMPAGNE
THE MANITOU MINERAL SPRINGS CO. Absolutely Pure and Natural Beware of Substitutes

FIN

COLORADO SPRINGS DIRECTORY.

FIS

218

Finney Anna N, student, bds 737 E Platte av.
—Charles F, clk Dickey Grocery & Baking Co, res 308 N Institute. (Mrs Blanche N.)
—Edgar W, clk, bds 737 E Platte av.
—Harvey, clk D S Miller, res 737 E Platte av. (Mrs Elizabeth E.)
—Mrs Laura A, moved to Longmont, Colo.
—Myrtle I, attendant D I Christopher, bds 737 E Platte av.
—Royal H, student Colo Coll, bds 815 N Weber.
—Wm, bds 910 W Huerfano.
Finnup Henry, painter, res 931 Lincoln av (Colo City). (Mrs Mary A.)
—John H, tinner, bds 931 Lincoln av (Colo City).
—Maggie L, clk, bds 931 Lincoln av (Colo City).
FIRE ASSOCIATION (of Philadelphia), C T Fertig Agt, 29 N Tejon.
—Department Headquarters, Old City Hall.
—Department Headquarters (Colo City), City Hall.
—Department Headquarters (Manitou), Town Hall.
FIREMAN'S FUND INSURANCE CO (of California), C T Fertig Agt, 29 N Tejon.
FIREMAN'S INSURANCE CO (of Newark, N J), Cotten & Terrill Agts, 23½ N Tejon.
FIREMAN'S INSURANCE CO (of Newark, N J), W W Williamson Agt, 27 N Tejon.
First Baptist Church, Weber s e cor Kiowa.
—Baptist Church, 4th s e cor Lincoln (Colo City).
—Christian Church, 211 N Nevada av.
—Christian Church, Lincoln av n w cor 5th (Colo City).
—Church of Christ, Scientist, N Tejon s w cor Dale.
—Congregational Church, Tejon n w cor St Vrain.
—Congregational Church, 10th s e cor Lincoln av (Colo City).
—Congregational Church, Pawnee av s e cor High (Manitou),

W. I. LUCAS,
BICYCLE
LIVERY
129 N. TEJON ST.
PHONE MAIN 900-A.



First Cumberland Presbyterian Church, Cucharras s w cor Weber.
—English Lutheran Church, 305 E Platte av.
—M E Church, Boulder n w cor Nevada av.
—M E Church, Lincoln av n e cor 3d (Colo City).
—M E Church, 4th cor Beacon, Roswell.
—National Bank of Colorado City, E T Ensign pres, L W Cunningham v-pres, Earl C Heinly cashr, W N Armstrong asst cashr, Colorado av n w cor Court (Colo City).
FIRST NATIONAL BANK OF COLORADO SPRINGS, J A Hayes Pres, Irving Howbert V-Pres, A Sutton Cashr, A H Hunt Asst Cashr, Tejon n w cor Pike's Peak av, Tel Main 6.
—National Bank Block, Tejon n w cor Pike's Peak av.
—Presbyterian Church, Nevada av s e cor Bijou.
—United Presbyterian Church, Nevada av s e cor Huerfano.
Fischer, see also Fisher.
—Louis C, painter, res rear 1811 N Weber. (Mrs Catherine.)
Fish Edwin W, carp C M Ry, res 512 Wheeler av, Glasstown (Colo City). (Mrs Zoe I.)
—Pearl, tmstr, bds 908 Jackson (Colo City).
—Rosette E (wid Norman D), rms 317 E Yampa.
Fishback Mrs Abbie, bds 124 N Hill.
—Adolph, student, bds 124 N Hill.
—Albert, mach C M Ry, bds 124 N Hill.
—Edward A, student Henager's Bus Coll, bds 124 N Hill.
—Edward G, bds Union Printers' Home.

R. FORRESTER
 425-427 DOOLY BLDG., SALT LAKE CITY.

MEMBER AMERICAN INSTITUTE MINING ENGINEERS; MEMBER OF MINING INSTITUTE OF SCOTLAND; F. G. S. OF EDINBURGH; MEMBER OF FEDERATED INSTITUTE MINING ENGINEERS; ADVISORY CORRESPONDENT OF C. E. EXPLORATION CO. OF LONDON; MEMBER COLORADO SCIENTIFIC SOCIETY.

814 EQUITABLE BLDG., DENVER.

Trade & Professional Lists Furnished

WRITE FOR PRICES. R. L. POLK & CO. SALT LAKE CITY.



SOUTH END BOARDING & LIVERY STABLE.
BURTON SLINKER. Propr.
 Phone, Main 76. 426 S. Tejon Street.



CALL
442-B
THE SINTON DAIRY CO.
 419 S. EL PASO.

- Fishback Frank M, photog, res 212 N Pitkin.
- Joseph C, carp, res 124 N Hill. (Mrs Abbie B.)
- Lillian, emp Kaufman & Co, bds 124 N Hill.
- McShelby S, res 124 N Hill. (Mrs Lillian H.)
- McShelby S jr, carp, bds 124 N Hill.
- Nannie S, clk Kaufman & Co, bds 124 N Hill.
- Mrs Osa, bds 212 N Pitkin.
- Fisher, see also Fischer.
- Albert S, student, bds 325 E Cimarron.
- Alice O, deaconess Deaconess Hospital, bds same.
- Allen H, student Colo Coll, bds 1 Cheyenne boul, Ivywild.
- Augustus T, res 1121 N Nevada av. (Mrs Josephine).
- Chapman W, res 714 S Sahwatch.
- Clarence E (E M F Electric Co), bds 716 N Walnut.
- Mrs Claribelle, moved to Denver.
- Elizabeth J, bds rear 324 N Tejon.
- Elsie, emp H R Crooks, bds 409 N Nevada av.
- Emma, domestic, 420 N Cascade av.
- Fannie D (wid Alonzo G), bds 639 N Oak.
- George M, moved to Moberly, Mo.
- Gertrude, dressmkr Fraser & Paten, rms 409 N Nevada av.
- Harold, bds 1121 N Nevada av.
- Helen H, tchr Bristol School, bds 620 E Columbia.
- Henry C, contr, 8 E Rio Grande, res 621 S Cascade av. (Mrs Anna E.)
- Jacob E, foreman, res 734 E Kiowa. (Mrs Angeline.)
- James, moved to Denver.
- Jefferson, lab, bds Curtis P O.
- Joseph, miner Danville Coal Mine.
- Julia H (wid Homer D), bds 620 E Columbia.

- Fisher J Hubert, electr, res 325 S Cascade av. (Mrs Lelia D.)
- J Milton, bkpr Out West P & S Co, res 1316 N Nevada av.
- Katherine, rest, 322½ N Tejon, res rear 324 same.
- Lizzie, domestic, 730 N Cascade av.
- Lizzie E, clk, bds 734 E Kiowa.
- Margaret A, bds rear 324 N Tejon.
- Mrs Maria A, bds 1011 N Weber.
- Melissa (wid Luke), res 310 Jackson (Colo City).
- Minna, housekpr, 1332 N Cascade av.
- M Estella, clk E M F Electric Co, bds 716 N Walnut.
- Neil P, mgr Criterion Publishing Co, 25 E Pike's Peak av, bds rear 324 N Tejon.
- Olive N, bds 310 Jackson (Colo City).
- Theodore M, mining, res 639 N Oak.
- FISHER THOMAS J**, Pres Chamber of Commerce and V-Pres Colo Springs Co, Antlers Hotel Co, Nat'l Land & Improvement Co, Out West P & S Co and Van Briggie Pottery Co, res 1316 N Nevada av, Tel Main 457-B.
- Wm F (Wm P Bonbright & Co), res London, England.
- Wm L, eng, res 305 Jefferson (Colo City). (Mrs Julia A.)
- Fitch Clarence A, mining, res 114 E Monument. (Mrs Grace H.)
- Estella M, retoucher, bds s end 3d, Broadmoor.
- E Luella, bkpr W N Burgess, bds 130 N Nevada av.
- Frank S, grocer, 431 W Bijou, res 121 N Walnut. (Mrs Mary A.)
- John N, res s end 3d, Broadmoor. (Mrs Mary F.)
- Lucius E, clk L H Fitch, bds 212 N Pitkin.
- Lucius H, meats, 431 W Bijou, res 212 N Pitkin. (Mrs Cora B.)
- Mary E, real est, rms 312 N Cascade av.
- Matthew M, foreman Schlesinger Bros, res 701 N 11th. (Mrs Nettie M.)
- Nathan M, bds 121 N Walnut.
- Phillip, student Colo Coll, bds 936 N Weber.

TAKE THE COLORADO MIDLAND RAILWAY
 FOR ALL WESTERN POINTS. See Page 10.

LISTS OF NAMES

ANY TRADE OR PROFESSION.
 ANYWHERE.
 WRITE FOR PRICES.
R. L. POLK & CO., Salt Lake City.

- Fitch Thomas F, moved to Cananea, Mexico.
- Wm S, pension examiner, res 1330 Lincoln av.
- Fitting Hazel R, student Manitou High School, bds 203 Manitou av (Manitou).
- John A, stockman, res 203 Manitou av (Manitou). (Mrs Sadie J.)
- John E, mach, res 950 E Costilla. (Mrs Iva M.)
- Joseph P, res 330 E Cache la Poudre.
- Paul A, collr D & R G R R, res 203 Manitou av (Manitou).
- Fitz Lee Mining Co, H E Woods sec, 407 Mining Exchange Bldg.
- Fitze Anna, bds 525 N Weber.
- Henry, res 525 N Weber. (Mrs Minna.)
- Minna, dressmkr, 525 N Weber, bds same.
- Fitzgerald Ada, cook, 318 N Tejon.
- Bridget (wid John), res 315 W Vermijo av.
- Edward H, res 130 N Pitkin.
- Ellen, res 236 W San Miguel.
- John W, ins, res 126 N Spruce. (Mrs Winifred A.)
- Katherine, rms 214 S Weber.
- Fitzhugh Mrs Harriet M, res 311 N Weber.
- Fitzpatrick Alice, bds 325 Manitou av (Manitou).
- George, sta eng, rms 727 W Huerfano. (Mrs Addie.)
- James A, purch agt, res 626 S Sierra Madre. (Mrs Maude M.)
- J Arthur, clk, bds 121 W Fountain.
- Leslie C, student, bds 121 W Fountain.
- Margaret M, sec and treas Hayman Town & Development Co, bds 202 N Cascade av.
- May A, bds 121 W Fountain.
- Rose, bds 325 Manitou av (Manitou).
- Samuel, blksmith, 233 W Bijou, res 121 W Fountain. (Mrs Ellen.)
- Thomas, real est, res 325 Manitou av (Manitou).
- Wm H, clk, bds 121 W Fountain.
- Fitzsimonds Harry, boiler washer Rock Island System, res 2314 Cable. (Mrs Christina.)

- Fitzsimons George E, res 1227 E Boulder. (Mrs Fannie L.)
- Flack, see Fleck and Flick.
- Flaherty George, bds 523 W Bijou.
- James B, supt C S & C C D Ry, res Cripple Creek, Colo.
- Flahr Sigred, domestic, 215 E Uintah.
- Flake Minnie, domestic, 1225 Wood av.
- Flanagan Andrew, died Feb 20, '06, age 72.
- Charles A, boilermkr, bds 520 Portland boul.
- Frank, rancher, res 520 Portland boul. (Mrs Anastasia M.)
- Mary M, clk A M Boyle, bds 520 Portland boul.
- Flansburg Alda, tchr Garfield School, bds 707 N Wahsatch av.
- Fonetta, tchr Garfield School, bds 707 N Wahsatch av.
- Flatt David I, plumber E R Joyce, res 1024 E Cache la Poudre. (Mrs Mabel.)
- Ernest S, candymkr McGill Bros, bds 222 W Kiowa.
- John C, carp, res 718 E Huerfano. (Mrs Hulda.)
- Fleck, see also Flick.
- David F (Jackson & Fleck), res 423 Plateau av (Colo City). (Mrs Ethel M.)
- John B, res 211 E 2d, Lihue. (Mrs Edna L.)
- M Elizabeth (wid Wm C), bds 211 E 2d, Lihue.
- Fleeman Ida M, emp Cascade Laundry, bds 247 N El Paso.
- Fleishman Jessie, domestic St Francis Hospital.
- Wm F, lab Street Dept, res 103 W Cimarron. (Mrs Annie.)
- Fleming Cassie (wid Cicero), bds 821 E Huerfano.
- Clarence A, barber, 104 E Pike's Peak av, res 23 Davie Bldg.
- Mrs Dilla, clk Mueth's, res 124 S Tejon.
- George F, miner, bds 934 E Costilla.
- Mrs Isabel, bds 844 E Cache la Poudre.
- James M, ladderman Fire Dept, res 934 E Costilla.
- Joseph W, res 615 E Boulder. (Mrs Mattie.)

"Rock Island System" FINEST AND FASTEST TRAINS TO CHICAGO AND ALL POINTS EAST.

THE EL PASO ICE & COAL CO.
 "HYGIENIC ICE"
 PHONES 46 and 91.

"RIO GRANDE LINES"
 FASTEST, SAFEST, BEST
 ALL POINTS
 NORTH, SOUTH, EAST, WEST.

"SALT LAKE ROUTE"

NEW LINE TO
CALIFORNIA
SEE PAGE 9.

216

FLE

R. L. POLK & CO'S.

FOR

"HYGIENIC ICE"
PHONES 46 and 91.
THE EL PASO ICE & COAL CO.

Fleming Lida, housekpr, 105 W Cu-charras.
—Mary (wid George), bds 934 E Costilla.
—Peter, fireman Rock Island System, bds 2228 Rock Island av, Roswell.
—Robert B, porter Colo Title & Trust Co, res 821 E Huerfano.
—Robert J (Fleming & Patterson), res 225 E Willamette av. (Mrs Martha S.)
—Samuel B, waiter El Paso Club, res 645 Maple. (Mrs Ida M.)
—Thomas B, dentist, 5½ N Tejon, rms same. (Mrs Alice C.)
—& Patterson (R J Fleming, D J Patterson), undertakers, 16 E Bijou.
Flemming Charles H, lab Benn Brewer Brick Co, bds 417 Ehrich (Colo City).
—David W, lab, res 417 Ehrich (Colo City).
—John L, student, bds 417 Ehrich (Colo City).
—Susan (wid Wm), res 417 Ehrich (Colo City).
Fletcher Herbert C, clk C S D G Co, res 516 N Cascade av. (Mrs Nina W.)
—Louis A, oculist, res 1308 Lincoln av. (Mrs Nettie M.)
—Mabel I, bds 1308 Lincoln av.
Fletcher Alice C, student, bds 934 S Sierra Madre.
—Bessie E, bds 420 Grand View pl.
—Frank M, chf clk A T & S F Ry, bds 420 Grand View pl.
—James S, res 420 Grand View pl. (Mrs Josie.)
—John A, appr E R Joyce, bds 934 S Sierra Madre.
—Lynnwood F, bds 420 Grand View pl.
—Richard C, clk C R I & P Ry, bds 130 N Nevada av.
—Thomas H, mgr El Paso Club, res 119 E Boulder.
—Wm, miner Curtis Coal Mine, rms nr same.
Fletmeyer John W, agt Joseph Schlitz Brewing Co, Washington av s e cor 2d, res 702 W Kiowa (Colo City). (Mrs Carrie.)

Fleucken Eva, clk Standard Furnishing Co, bds 213 Jefferson (Colo City).
—Fred, opr W U Tel Co, bds 213 Jefferson (Colo City).
—Peter T, blksmith, res 213 Jefferson (Colo City). (Mrs Louisa.)
Flick, see also Fleck.
—Theodore W, fireman Rock Island System, bds 2120 N Nevada av.
—Henry J, res 2120 N Nevada av.
Flinchpaugh Bessie, student Henger's Bus Coll, bds 601 N 4th.
Flint Harry, stableman Glen Eyrie.
—Lena E, student High School, bds 1813 N Chestnut.
—Mrs Martha, moved to Chicago, Ill.
—Porter, eng A T & S F Ry, res 228 E Cimarron. (Mrs Edith L.)
Flora Wm W (Sinton & Flora), res 2129 N Nevada av. (Mrs Maude G.)
Florida Mrs Elizabeth, bds 140 Ute av (Manitou).
Flower of the West Gold Mining Co, N S Gandy sec, 512 Mining Exchange Bldg.
Flowers Isaac H, porter, bds 607 N Spruce. (Mrs Delia.)
Fluke Alfred, res 425 W Boulder. (Mrs Carrie L.)
Flynn Anna, emp Glockner Sanatorium.
—Ellis G, lab, res 616 S Baltic. (Mrs Arah L.)
—Ernest G, lab, res 623 S Baltic.
—James, foreman C M Ry, res 21 E Moreno av. (Mrs Elizabeth A.)
—John W, student High School, bds 516 N Cascade av.
—Joseph F, tchr, res 516 N Cascade av.
—Martin, janitor, res 1515 N Corona.
—Michael J, bds Union Printer's Home.
—Peter, driver Tudor Coal Co, res 4 miles e of City.
—Sarah A, res 1829 N Weber.
—Thomas M, bds Union Printer's Home.
—Wm, bds 608 S Sawatch.
Foerstemann Adolph, bartndr Alvin Baumgartel, res 15 S 4th (Colo City). (Mrs Henrietta.)
—Julius, cabinetmkr Hans Mahncke, bds 15 S 4th (Colo City).

Oregon Short Line

For BUTTE, HELENA, SPOKANE,
TACOMA, SEATTLE
AND ALL NORTHWESTERN POINTS.
SEE PAGE 8.

J. B. BRAIDWOOD, FLORIST.
Wedding and Party Decorations.
34 GREENHOUSES. 110 N. TEJON STREET. PHONE 28.

FOR COLORADO SPRINGS DIRECTORY.

FOR

217

THE ANTLERS HOTEL,
THOROUGHLY FIREPROOF
THROUGHOUT.
Every Modern Convenience.
Banquets and Balls a Specialty.
BEST RESTAURANT IN CITY.

Foerstemann Matilda, bds 15 S 4th (Colo City).
Fogelsong Charles M, res 523 N Walnut. (Mrs Zella F.)
Folan George R, driver, rms Templeton Blk (Colo City).
Foley Mrs Anna J, res 108 N Spruce.
—Matthew H, salesman Fred S Tucker Furn Co, res 117 S Nevada av. (Mrs Blanche E.)
—Timothy, eng Rock Island System, bds 15 W Van Buren.
Follmer Clara E, nurse, 525 N Weber, bds same.
—Savilla B, bds 525 N Weber.
Folsom Sadie, tchr, bds 327 S Nevada av.
Foltz-Hardy Book, Stationery & Art Co, C W Hardy pres, 6 S Tejon.
—Louis C, died Apr 30, '06, age 37.
Foote Donald F, clk I A Foote & Co, bds 302 N 4th (Colo City).
—Horatio J, died Sept 8, '05, age 62.
—Ira A (I A Foote & Co), res 302 N 4th (Colo City). (Mrs Retta.)
FOOTE I A & CO (Ira A Foote, A L Vernon), General Merchandise, Dry Goods, Groceries, Men's Furnishings, Shoes, etc, 418 Colorado av (Colo City), Bell Tel West 66, Home 66.
—Lydia A (wid Ralph C), bds 811 Custer av.
—Marcus, student, bds 302 N 4th (Colo City).
Footman Anna (wid Martin), res 426 S Cascade av.
—Fred, messr A D T Co, bds 426 S Cascade av.
—Lucille E, clk, bds 426 S Cascade av.
Forbes Dennis, lab, bds 220 E Vermijo av.
—Edward A, shoemkr, rear 216 Galena, res 23 Woodbine (Colo City). (Mrs Leola.)

O. W. LOVAN
REAL ESTATE
AND LOANS.
Phone Main 725-A.
122 E. PIKE'S PEAK AVE.

W. F. CLARK, WALL PAPER
and PAINTS.
17 S. CASCADE AVENUE. Office Tel. 252-B; Residence Tel. 1077-B.

H. A. SCURR, MONEY TO LOAN ON CHATTELS.
REAL ESTATE AND LOANS,
NOTARY PUBLIC.
20 S. TEJON STREET.
PHONE 1582 Red.

Forbes Fred G, painter, res 221 E Las Vegas.
—George F, painter, res 223 E Las Vegas.
—George H, bds Union Printers' Home.
—Grant W, painter, res 226 Harrison. (Mrs Lola C.)
—John, lab, res 2416 Low, Roswell.
—Mehtable (wid Wm), res 2416 Low, Roswell.
FORBUSH MARIE R (wid George W), Propr Colorado Springs Art Studio, Lessons Given in Drawing, Oil, Water Colors and China Decorating, China and Cut Glass Mended (Riveted or Cemented), 22 E Bijou, res 1 Capitol av (Manitou).
Ford Allen E, depot agt Union Depot, res 322 E Kiowa. (Mrs Ida.)
—Belle D, bds 364 Manitou av (Manitou).
—Burnell R, electr Central Elec Co, bds 810 E Moreno av.
—Charles R, lab, res 230 Harrison av. (Mrs Pearl K.)
—Clarence O, transitman City Eng, res 512 S Prospect. (Mrs Edith L.)
—Mrs Dora, res 516 E Boulder.
—Effie, domestic, 1123 N Cascade av.
—Emma L, stenog A T & S F Ry, bds 117 N Nevada av.
—Frances, domestic, 111 E Dale.
—Fred O, driver Wagner-Stockbridge Merc & Drug Co, res 930 Jefferson (Colo City). (Mrs Aetna H.)
—Harrison H, electr, bds 512 S Prospect.
—John B, died Mar 13, '05, age 33.
—J Wm, watchman A T & S F Ry, bds 810 E Moreno av.
—Martha E (wid Lemuel), res 810 E Moreno av.

Make Your Customers Comfortable **ELECTRIC FANS**
 In Summer by installing one or More
COLORADO SPRINGS ELECTRIC CO. 107 E. KIOWA STREET.

218 FOR R. L. POLK & CO'S. FOU

**COTTEN & TERRILL,
 REAL ESTATE**

23 1/2 N. TEJON ST. Tel. 209.

FORD SETH P., Propr Brink Coffee Co, 125 N Tejon, Tel Main 779, res 422 E Bijou. (Mrs Nellie.)
Force Jane (wid George), bds 418 E Cucharras.
Foreman E Benjamin, electr C S Elec Co, bds 17 W Cucharras.
 —Rev Theophilus E, pastor United Brethren Church, res 417 S Cascade av. (Mrs Lillie.)
Foresman Robert E., moved to Denver.
Forpell Oscar, broker, rms 313 N Nevada av.
Forrester Jan L. (wid Christopher B), masseuse, 2121 N Tejon, rms same.
Forshee Mamie, bds 15 S Corona.
 —Maude, bds 15 S Corona.
FORSTER GEORGE H., Asst Sec Colorado Springs Fuel Co, res 112 E Washington, Tel Main 1062-B. (Mrs Harriet W.)
Forsyth Ora, died Nov 17, '05, age 21.
Fosdyke John H., bds 1415 Colorado av. (Mrs Tessie.)
Foss Anna J., bds 702 S Weber.
 —Joseph, expman, res 702 S Weber. (Mrs Sarah E.)
Foster Alfred D., lab, bds 820 E Moreno av.
 —Belie S, bds 520 Sherman av.
 —Bertha M, clk C J Heath D G Co, bds 117 E Cimarron.
 —Carl F, moved to Denver.
 —Carrie A (wid John R), dressmkr, 1715 N Weber, res same.
 —Charles, furn rooms, 104 E Huerfano. (Mrs Harriet M.)
 —Charles M, miner, bds 820 E Moreno av.
 —Dora I, tchr, bds 1624 Cheyenne rd.
 —Earl A, student High School, bds 311 S Tejon.

Foster Elsie, emp C J Heath D G Co, bds 117 E Cimarron.
 —Erwin L, hlpr U S R & R Co, bds 1120 Colorado av.
 —Etha O, emp C S D G Co, bds 313 S Tejon.
 —Harry, bds 729 E Huerfano.
 —Helen, bkpr, bds 1014 E San Miguel.
 —Helen M, smstrs, bds 1624 Cheyenne rd.
 —H Morris, pressman Out West P & S Co, bds 1715 N Weber.
 —Ira C, mach, bds 1120 Colorado av.
 —James H, mach U S R & R Co, res 1120 Colorado av. (Mrs Hattie L.)
 —James P, clk Peita's Dept Store, res 1307 N Walsatch av. (Mrs Anna I.)
 —John, bds 1045 E Boulder.
 —Lenis R, salesman Keystone Merc Co, res 313 S Tejon. (Mrs Celia A.)
 —Marcus A, res 1624 Cheyenne rd. (Mrs Lizzie.)
 —Margaret, emp Antlers Hotel.
 —Marlie M (wid Wm J), res 117 E Cimarron.
 —Mary B (wid Horatio M), bds 517 N Pine.
 —Oliver A, clk C S Elec Co, res 716 W Cucharras. (Mrs Irene B.)
 —Pearl, clk, bds 614 E Boulder.
 —Ross L, artist, rms 113 W Moreno av. (Mrs Annie.)
 —Samuel H, res 315 S Hancock av. (Mrs Emma.)
 —Sarah I, bds 520 W Sherman av.
 —Silas N, lab, res 113 W Moreno av. (Mrs Addie E.)
 —Wm H, mach, bds 1120 Colorado av. Foulkes, see also Fowlkes.
 —Wm, blksmith H C Loesch, res 116 Pueblo av. (Mrs Emma D.)
Fountain Emma S (wid Theophilus), res 412 N Tejon.
 —Valley Land & Irrigation Co, Black & Steckel agts, 16 P O Bldg.
Foushee Elizabeth W (wid John G), res 809 Lincoln av (Colo City).
 —James C, clk F H Borst, res 809 Lincoln av (Colo City). (Mrs Maude.)

GOOD PRINTING PIKE'S PEAK PRINTING CO.
 (Second Floor.)
THE KIND WE DO. 10 1/2 E. HUERFANO STREET.

PASTER & BLOOD

CARPENTERS AND CONTRACTORS.
 Shop, 4 E. Kiowa St. Telephone 801-A.

FOU COLORADO SPRINGS DIRECTORY. FRA 219

ST. VRAIN
LIVERY AND BOARDING BARN.
GOOD RICKS AND
ACCOMMODATING MEN.
 19 E ST VRAIN ST. PHONE, MAIN 86.

Fowler Bertha, bds 729 W Cucharras.
 —Charles L, fireman C S & C C D Ry, rms rear 211 N Nevada av.
 —Edgar K (Cowgill-Fowler Wall Paper & Paint Co), res 323 E Caramillo. (Mrs Bee A.)
 —E Leon, comp Gazette, bds 1152 Lincoln av.
 —George A, res 1225 Wood av. (Mrs Bertha W.)
 —Gretchen R, student High School, bds 750 E Kiowa.
 —Mrs Henry, bds 1225 Wood av.
 —Irene D, student Colo Coll, bds Montgomery Hall.
 —John H, painter Cowgill-Fowler W P & P Co, res 1115 Lincoln av. (Mrs Carrie B.)
 —Joseph B, v-pres Crissey & Fowler Lbr Co, res 729 W Cucharras. (Mrs Nellie S.)
 —Mary E, res 518 E Columbia.
 —Mary J (wid John W), bds 323 E Caramillo.
 —Myrtle M, died Nov 5, '05, age 36.
 —Roy R, painter Cowgill-Fowler W P & P Co, res 17 N 6th. (Mrs Clara.)
 —Walter R, bds 1115 Lincoln av.
 —Wm, dentist, 2 Nichols Bld, res 725 N Tejon. (Mrs Marietta F.)
 —Wm G, student, rms rear 211 N Nevada av.
Fowley James, car repr C M Ry, res 1017 Lincoln av (Colo City). (Mrs Bertha S.)
Fowlkes, see also Foulkes.
 —Edward, miner Curtis Coal Mine, res 2111 N Weber. (Mrs Maude H.)
Fox Fred D., ins agt, res 172 Ruxton av (Manitou). (Mrs Florence B.)
 —Harrison B, porter W N Burgess, res 529 E Cimarron. (Mrs Mattie C.)
 —Henry, died Aug 5, '05, age 78.
 —Herbert W, supt U S R & R Co, West Colo City, res 1615 N Tejon. (Mrs Anna M.)
 —James, lab Street Dept, res 229 E Fountain. (Mrs Bertie A.)
 —Mrs Kate, res 115 E Costilla.
 —Leander A, bottler, 612 S Tejon, res 319 S Cascade av. (Mrs Laura D.)

Fox Lester G., driver Cheyenne Burro & Carriage Co, res N Stratton Park. (Mrs Elizabeth K.)
 —Luis H, steamftr, bds 224 E Mill.
 —Mary L, nurse, 1732 N Tejon, bds same.
Fraker C Frederick, student High School, bds 538 Sherman av.
 —Marion, res 827 E Cache la Poudre. (Mrs Mary A.)
 —Mrs Sarah E, res 538 Sherman av.
 —Wm, bds 827 E Cache la Poudre.
Frame Bert E., sorter Elite Laundry, res 23 E Costilla. (Mrs Anna.)
Frampton Joseph, watchman, res 940 N Spruce. (Mrs Matilda.)
France Annie E (wid Matt), bds 1928 N Tejon.
Frances Willard Home, 619 S Nevada av.
 —Willard W C T U, 619 S Nevada av.
Francis Elinda E (wid Jacob K), bds 422 E Pike's Peak av.
 —Emil, boilermk, bds 301 Grand av (Colo City).
 —Wm, printer Out West P & S Co, res 422 E Pike's Peak av. (Mrs Margaret E.)
Francisco Henry S., contr, res 111 Cave av (Manitou). (Mrs Josephine.)
 —Sidney R, lab, res 111 Cave av (Manitou). (Mrs May.)
Francisetti Joseppi, miner, bds Danville Coal Mine.
Francke Paul, bkpr, rms 304 S Tejon.
Frankfather Clay D., moved to Denver.
Franklin Charles A., clk Fred S Tucker Furn Co, res 416 E San Miguel.
FRANKLIN FIRE INSURANCE CO (of Philadelphia), Henry Le B Wills & Co Agts, Out West Bldg.

"Rock Island System" FINEST AND FASTEST TRAINS TO **CHICAGO**
 AND ALL POINTS EAST.

"RIO GRANDE LINES" FASTEST, SAFEST, BEST
 ALL POINTS NORTH, SOUTH, EAST, W/FST.

THE EL PASO ICE & COAL CO. PHONES 46 and 91. "HYGIENIC ICE"

THE CLUB STABLES. Livery and Boarding and Saddle Horses.

ROBINSON & TABER, Proprs.

1411 N. Tejon Street.

Phone 909.

E. R. TABER, Mgr.

220

FRA

R. L. POLK & CO'S.

FRE

Franklin Inez, domestic, 1427 Wood av.
 —Ira W, house clnr, res 205 Philadelphia av. (Mrs Louise.)
 —Rev James H, pastor First Baptist Church, bds 320 N Cascade av. (Mrs Augusta.)
 —John I (J I Franklin & Co), res 327 N Tejon. (Mrs Harriet V.)
 —J I & Co (J I Franklin), real est, 116 E Pike's Peak av.
 —Lewis F, cook Tucker's Rest, res 320 E Costilla. (Mrs Fannie.)
 Franks Edward G, fireman Rock Island System, bds 415 1st, Roswell.
 —Mamie A, tchr Bancroft School, bds National Hotel (Colo City).
 Fransioli Mary A (wid Stephen), rms 6 Boulder Cres.
 —Stephen, rms 6 Boulder cres.
 Franson Emil, hlpr C M Ry, rms 210 Colorado av (Colo City).
 —John, lab Glen Eyrie.
 Frantz Florence B, student Central Bus Coll, bds 324 Cherry.
 —Frederick L, carp Hans Mahncke, res 324 Cherry. (Mrs Emma J.)
 Frary John C, bds Union Printer's Home.
 Fraser Andy, lab, res 116 E Rio Grande.
 —Ann, bds 208 N Cascade av.
 —Isabelle, bds 116 E Rio Grande.
 —Jennie, laund, bds 309 N 10th (Colo City).
 —Leonard L, tmstr, res 309 N 10th, (Colo City). (Mrs Nettie M.)
 —Mary I (wid Robert; Fraser & Patten), bds 208 N Cascade av.
 —Merton, bds 116 E Rio Grande.
 —Wm, bds Union Printers' Home.
 —Wm E, clk Hall & Thayer, res cor Cascade av and Cheyenne boul.
 —Wm G, student bds 116 E Rio Grande.
 —& Patten (Mrs M I Fraser, Julia M Patten), dressmkr, 216 N Cascade av.
 Frazer Donald H, moved to Portland, Ore.
 —John A, bkpr C E Tyler & Co, res 833 E Kiowa. (Mrs Lena R.)
 Frazier Athel, bds 18 Boulder cres.
 —Harriet (wid Z T), res n s High 1 e of Pawnee av (Manitou).
 —Hubert (Frazier & Walker), res 614 E Boulder. (Mrs Nellie B.)

Frazier Ruby E, clk, bds 411 E Cache la Poudre.
 —& Walker (Hubert Frazier, W H Walker), grocers, 429 E Willamette av.
 Fredholm Rev Axel J, pastor Swedish Evang Mission, bds 312 W Kiowa.
 Fredlin Charles E, lab Seldomridge Bros, bds 1518 Washington av.
 Free Methodist Church, 227 Cheyenne av.
 —Methodist Church, s e cor Hagerman and 4th (Colo City).
 Freed John F, lab, bds 9 S Spruce.
 Freeland Development & Transportation Co, 403 Mining Exchange Bldg.
 Freeman Ada F, student Colo Coll, bds 1011 N Weber.
 —Alfred, mgr Freeman Music Co, 12 E Bijou, res 1011 N Weber. (Mrs Florence.)
 —Benjamin, lab, res 112 S 7th (Colo City). (Mrs Georgia.)
 —Block, 117 E Pike's Peak av.
 —Harry D, insp Rock Island System, res 201 Tremont, Roswell. (Mrs Corinne.)
 —Music Co, Alfred Freeman mgr, 12 E Bijou.
 —Mrs Wm, bds 1703 Colorado av.
 Freice Jacob, millman, bds 411 Grant av (Colo City).
 Freitag Ernest F, clk, rms 311½ N Tejon.
 Frenaye Wm E (Wm P Bonbright & Co), res New York City.
 French Albert O, tmstr, bds 705 N Spruce.
 —Allison T, student Colo Coll, bds Hagerman Hall.
 —Elsamur S, cabinetmkr, 20 E Bijou, res 815 Arcadia pl. (Mrs Libbie.)
 —J Arthur, lab, bds 705 N Spruce.
 —Leamon O, lab, res 401 N 7th.
 —Lilley M (wid Albert), res 705 N Spruce.
 —Lucius C, lab C & S Ry, bds 215 W Cimarron.
 —Myrtle E, bds 318 Monroe (Colo City).
 —Rachel C (wid Silas E), res 1029 E Boulder.
 —Richard W, chemist U S R & R Co, res 1304 Grant av. (Mrs Charlotte S.)

BURGESS FANCY BAKERY GOODS

112 N. Tejon St.

FRE

COLORADO SPRINGS DIRECTORY.

FRI

221

Frenzel Fred V, res 815 S Sahwatch. (Mrs Edith D.)
 Frericks Benjamin, mover to Goodland, Kans.
 Frese, see also Fries.
 —Herman J, cigars, 106 E Pike's Peak av, res 17 S Weber. (Mrs Sarah.)
 Freund J Cornelius, editor and mgr Colo Tourist & Hotel Reporter, 5 Midland Blk, bds Gough Hotel.
 Frey, see also Fry.
 —Mrs Emma B, res 1415 Wood av.
 —Rose B, bds 1415 Wood av.
 Freyschlag Andrew, clk Curtis & Hine, bds 911 N Nevada av.
 —Ernest C, broker, res 911 N Nevada av.
 —Herman J, marker C S Mining Stock Assn, bds 911 N Nevada av.
 —Linda, bds 911 N Nevada av.
 Frick Mrs Mary, res rear 211½ E Jefferson.
 Friedel John, student Central Bus Coll, bds 418 S Tejon.
 —John W, pressman, res 418 S Tejon. (Mrs Blanche L.)
 —Katherine M (wid Christopher W), bds 1002 S Weber.
 Friedenburt Lavette, res w end Ruxton av (Manitou).
 Friedline Charles W, grocer, 329 E Pike's Peak av, res 601 N Wahsatch av. (Mrs Cordelia.)
 —John R, clk, bds 601 N Wahsatch av.
 —Justus R (Friedline & Taggart), res 211 E Cucharras.
 —Mary A (wid Isaac), bds 211 E Cucharras.
 —Ora E, clk I J Morse, bds 601 N Wahsatch av.
 —Ottie L, milliner Thomas Millinery, bds 601 N Wahsatch av.
FRIEDLINE & TAGGART (J R
 Friedline, J R Taggart), Wholesale Fruits, Produce and Commission, 3½-5 E Huerfano, Tels Main 173 and 154.
 Friedly Susie M (wid Wm), res rear 22 S Weber.
 Friedman Joseph, clk B G Robbins, bds 1321 Lincoln av.
 —Wm, died Sept 30, '05, age 35.
 Friedmann Arthur C H, oculist, 2 N Cascade av, res 1611 Wood av. (Mrs Ellen M.)

Friend August E, timekpr C M Ry, res 28 Monroe av (Colo City). (Mrs Melissa M.)
 —Charles E, student High School, bds 615 W Cucharras.
 —David M, hackman, res 615 W Cucharras. (Mrs Annie M.)
 —J Cornelius, journalist, rms Gough Hotel.
 —Orville H, driver, bds 615 W Cucharras.
 —Wm, driver, res 817 Hayes.
 Friends Church, 330 S Tejon.
 Fries, see also Frese.
 —Aloin, died Feb 20, '06, age 22.
 —Charles D, res 1008 Wheeler pl. (Mrs Laura M.)
 —Jacob, mach U S R & R Co, bds Jefferson bet 4th and 5th (Colo City).
 —James E, carp, bds 2004 Armstrong av.
 Frisbee Fred F, mining, res 314 E Costilla. (Mrs Ruby A.)
 Fristoe Arthur C, bds 711 S Tejon.
 Fritch George, student High School, rms Y M C A Bldg.
 Fritsch Emil M, barber, 516½ Colorado av (Colo City), res 1011 same. (Mrs Lena.)
 —Wm B, barber Emil Fritsch, bds 1011 Colorado av (Colo City).
 Fritz Daniel, driver C E Conner & Co, res 2813 N Cascade av. (Mrs Alice.)
 —George H, millman U S R & R Co, res 930 Monroe (Colo City). (Mrs Hannah.)
 —Solomon, driver C E Conner & Co, res 531 Beacon, Roswell.
 Frizzell John W, tmstr, res 160 Waltham av (Manitou). (Mrs Mary A.)
 —Lottie S, student Manitou High School, bds 180 Ruxton av (Manitou).
 —Robert M, tmstr, res 134 Capitol Hill av (Manitou). (Mrs Laura A.)
 —Thomas L, fireman, res 217 Jefferson (Colo City). (Mrs Myrtle B.)
 —Wm, water commr Dist No 10, res 180 Ruxton av (Manitou). (Mrs Johanna.)

425-427 DOOLY BLDG., SALT LAKE CITY.

R. FORRESTER
 MINING ENGINEER AND GEOLOGIST.
 MAKES REPORTS ON MINES.
 814 EQUITABLE BLDG., DENVER.

“HYGIENIC ICE”
THE EL PASO ICE & COAL CO.
 PHONES 46 and 91.

Trade & Professional Lists Furnished

WRITE FOR PRICES. **R. L. POLK & CO.** SALT LAKE CITY.

Circulars Addressed **R. L. Polk & Co.**
 SALT LAKE CITY.

WRITE FOR RATES.

THE HOUSTON LUMBER CO.

18 to 30 W. Vermijo Ave.
Tel. Main 102.

WHOLESALE AND RETAIL
LUMBER AND MILL WORK.

222 FRI R. L. POLK & CO'S. FUL

KENTUCKY STABLES

UP-TO DATE LIVERY
AT LOW RATES.

121 E. BIJOU ST. PHONE 568.

Frizzell Wm L, clk, bds 180 Ruxton av (Manitou).
Frock Edwin D, chf clk C S & C C D Ry, res 1532 Washington av. (Mrs Maria E.)
—Lisle, student High School, bds 1532 Washington av.
From Edward A, driver, res 732 Washington av (Colo City).

FRONTIER MAGAZINE THE,
Frontier Publishing Co Pubs,
R L Hubbard Editor and Mgr, 317 Mining Exchange Bldg, Tel Main 793-A.

—Publishing Co, R L Hubbard pres and mgr, publishers Frontier Magazine, 317 Mining Exchange Bldg.

Frost Beulah S, tchr Helen Hunt School, bds 840 High.

—Charles A (Wolf & Frost), res 833 W Huerfano. (Mrs Elizabeth V.)

—Edward W, contr, 214 N Chestnut, res same. (Mrs Louisa B.)

—Gustav W, brkman, bds 214 N Chestnut.

—Hester, student, bds 118 E Caramillo.

—Hildreth, lawyer, 27 Giddings Bldg, bds 118 E Caramillo.

—Isabel L, opr Colo Tel Co, bds 214 N Chestnut.

—Shepherd J, res 840 High.

—S Dorothy, student High School, bds 840 High.

FROST WALTER C, Real Estate, Loans and Investments, 6 N Nevada av, Tel Main 581, res 118 E Caramillo, Tel Main 324-B. (Mrs Ella H.)

Frothingham Ruth H, student Colo Coll, bds Montgomery Hall.

Fry, see also Frey.

—Harry, mach C M Ry, res 1825 Colorado av. (Mrs Lyda.)

FRYHOFER WM E, Mgr J H Gardner Shoe Co, 30 N Tejon, res 228 E Yampa. (Mrs Kathleen P.)

Fugate Dycus D, driver Hagen & Cary, res 235 W Huerfano. (Mrs Bertie M.)

Fuhrman George, tmstr, bds 514 Harrison av.

Fujiura Riosetti, Japanese goods, 21 E Pike's Peak av, res same. (Mrs Irua.)

FUJIYAMA MEDICINE CO, H M Pomeroy Mgr, 212 Colorado Bldg.

Fuller Charles R, car clnr, res 428 Cooper av. (Mrs Cora.)

—Mrs Clara L, bds 1325 N Cascade av.

—Emeline R (wid Wm B), bds 1020 E Costilla.

—Exine E, bkpr F C Haymon, bds 811 N Wahsatch av.

—Flavius J, eng, res 116 E Las Animas. (Mrs Mary P.)

—Florence C (wid Myron), res 124 W Fountain.

—Francis M, lab, res 528 Howbert (Colo City). (Mrs Josephine.)

—Fred, lab, bds 1020 E Costilla.

—Fred W, baker, res 1422 S Tejon, Ivywild. (Mrs Jennie L.)

—George, eng, res 424 E San Rafael. (Mrs Nettie.)

—James S, died July 17, '05, age 67.

—John H, carp, bds 1111 Custer av.

—L Jane (wid James S), res 917 Colorado av.

FULLER MILO J, Contractor and Builder, rear 315 E Platte av, res 811 N Wahsatch av.

—Nellie E (wid Manley C), music tchr, 323 N Nevada av, bds 221 E Bijou.

—Pearl A, lab, res 1020 E Costilla.

—Roswell S, bkpr Exchange Nat Bank, rms 215 Cheyenne av.

—Scott D, motorman C S & I Ry, res 124 E Cimarron. (Mrs Mamie.)

—Wm M, draughtsman City Eng, bds 811 N Wahsatch av.

THE GRILL

16 E. KIOWA.

A model eating place for particular people.
Dainty China, Exclusive Silver. Everything the
very best. PRICES RIGHT. Phone Main 801-B.

FUL COLORADO SPRINGS DIRECTORY. GAL 223

J. D. HILTBRAND, SHEET MUSIC.

125 1/2 N. TEJON. Tel. Main 913-A.

G

Fulton Mrs Alma P, dressmkr, 219 E Monument, res same.

—Frank, student Central Bus Coll, bds Alamo Hotel.

—Marguerite Mining Co, L R Ehrich sec and treas, 24 E Bijou.

—Wm, res 219 E Monument. (Mrs Alma P.)

Funk Mrs Alice, res 110 S Weber.

—Harry B, carrier P O, res 1031 E Moreno av. (Mrs Ada A.)

—Wm P, motorman C S & I Ry, res 9 W Moreno av. (Mrs Sarah F.)

—Mrs W P, dressmkr, 9 W Moreno av, res same.

Fuqua Vivian, rms 219 E Willamette av.

Furman Wm E, blksmith, bds 515 4th, Roswell. (Mrs Ella C.)

Furnas Mary G (wid C Columbus), res 847 E Kiowa.

Furnish A Richard, tmstr Pike View Coal Mine, res nr same. (Mrs L Belle.)

—Jessie P, miner Pike View Coal Mine, bds nr same.

—John, miner Pike View Coal Mine, bds nr same.

—John T, miner Rapson Mine, res Pike View.

Furr John M, clk D & R G R R, bds 326 E Huerfano.

Furry Albert R, died Dec 7, '05, age 57.

Fursman Clarence E, butcher, res 434 E Platte av. (Mrs Lola.)

—Henry C, real est, res 225 Cheyenne rd, Ivywild. (Mrs Mary M O.)

—Margaret H (wid Wm H), res 432 E Platte av.

—Wm H, butcher, bds 432 E Platte av.

Fuson Hubert C, driver R B Liles Grain Co, bds 932 S Royer.

Fussell Emmet, lab, bds 932 Jefferson (Colo City).

—Mrs Susan, died Oct 6, '05, age 56.

FUSSELMAN JOHN R, Asst Treas and Cashr C S & C C D Ry, res 1821 N Tejon. (Mrs Christina M.)

Fyffe, see also Fife.

FYFFE LEVI C, Director State Realty Co, res 431 E Bijou. (Mrs Minnie E.)

Gable Scott L, tinner A A Stockwell, bds 114 N Pitkin.
Gacen Stephen, lab Glen Eyrie, bds Robinson cor 3d.
Gaddy David L, carp, res 1026 E Costilla. (Mrs Luella M.)
—Mary A (wid John H), bds 1026 E Costilla.
Gadsby Walter (De Graff & Gadsby), res 115 E Boulder. (Mrs Lura.)
Gadsen George, fireman, bds 17 W Cucharas.
Gaede Anna L, died Apr 7, '05, age 43.
Gage Mrs Adelaide, res 139 Pawnee av (Manitou).
Gaines Anna, cook, 17 Audley pl.
—Daniel F, res 210 Cedar. (Mrs Nora.)
—Elizabeth, bds 544 Kiowa pl.
—Jane S (wid Richard), res 603 S Cascade av.
—John L, tmstr, res 544 Kiowa pl. (Mrs Jessie L.)
—Mrs Mary A, bds 118 Crystal.
—O Millicent, bds 603 S Cascade av.
Gair John H, student Central Bus Coll, bds 1416 N Weber.
Galbraith Campbell, died Apr 7, '05, age 40.
—Catherine (wid Alonzo), rms 811 W Pike's Peak av.
—Helen, laund Union Printer's Home, bds same.
—Joseph H, rms 528 N Weber.
Galbreath Wm W, horseshoer Wm Hillis, res 1208 Colorado av. (Mrs Etta.)
Gale Ann E (wid Elisha B), bds 1416 N Royer.
—Arthur E, clk, res 230 Franklin. (Mrs Myra M.)

"RIO GRANDE LINES"
 FASTEST, SAFEST, BEST
 ALL POINTS NORTH, SOUTH, EAST, WEST.

"HYGIENIC ICE"
 THE EL PASO ICE & COAL CO.
 PHONES 46 and 91.

TAKE THE COLORADO MIDLAND RAILWAY
FOR ALL WESTERN POINTS. See Page 10.

"Rock Island System" FINEST AND FASTEST TRAINS TO
CHICAGO
AND ALL POINTS EAST.

"SALT LAKE ROUTE"

NEW LINE TO
CALIFORNIA
SEE PAGE 9.

224 GAL R. L. POLK & CO'S GAR

Gale Mrs Catherine E, res 1216 N Weber.
—David C, res 1416 N Royer.
—Mrs Elizabeth, moved to Butte, Mont.
—Hubert A, bkpr W N Burgess, bds 1216 N Weber.
—Lynn R, clk W N Burgess, bds 1216 N Weber.
—Robert, contr, 1214 N El Paso, res same.
Galik John, miner Curtis Coal Mine, res Curtis P O. (Mrs Mary.)
—Samuel, moved to Los Angeles.
Gall Jacob, res 1716 Grant av. (Mrs Anna.)
Gallagher Harold C, died, Mar 30, '05, age 34.
Gallagher Bridget, domestic, 126 E Platte av.
—Charles A, bds Union Printers' Home.
—George D, painter Duncan & Bishoff, res 120 S Nevada av.
—James L, res 1026 Colorado av. (Mrs Catherine A.)
—Peter, hlpr D & R G R R, res 223 W Cimarron.
—Wm F, weighmaster Monument Valley Coal Co, res 4½ miles n of City.
Galley Wm S, farmer, res 108 S Prospect. (Mrs Mary E.)
Galloway George D, died June 21, '05, age 24.
—Jennie B (wid Peter W), bds 315 E Costilla.
Galt Charles F, bds 719 N Cascade av.
—Frances F (wid Smith P), res 719 N Cascade av.
—Serena M, bds 719 N Cascade av.
Galvin Sadie (wid Wm), res 426 W Bijou.
—T J, patrolman Police Dept.
—Wm, died July 12, '05, age 39.
Galyean Irl C, clk W P Bonbright, bds 132 S Weber.
—Ralph T, student, bds 132 S Weber.
—Rufus C, elect eng, bds 132 S Weber. (Mrs Emma H.)
Gamble Philip A, driver, res 719 S Nevada av. (Mrs Lydia.)
—Shesh B, distributor P O, res 409 E Willamette av.

GAMBRILL C STALEY, Treas El Paso Ice & Coal Co, res 817 N Cascade av.
Gammøn Mary, student High School, bds 323 E Willamette av.
—Roxie A (wid Julian), res 323 F Willamette av.
—Thomas E, clk W F & Co Exp, res 106 S Weber. (Mrs Elsie.)
Gandy Everett H, tmstr, res 1016 E Monument. (Mrs Carrie M.)
—E Sheppard, civ eng H I Reid, res 531 W Pike's Peak av. (Mrs Alice F.)
—Hattie B, bds 715 N Nevada av.
—Newton S (McAllister & Gandy), res 830 N Weber.
—Wm H, res 715 N Nevada av. (Mrs Thirza.)
Ganeles Abraham, grocer, 1847 Colorado av (Colo City), res 1843 same. (Mrs Rosa.)
Gannon George E, burner U S R & R Co, res 926 Colorado av (Colo City). (Mrs Alice M.)
Gantz George H, real est, rms 18 S Wahsatch av. (Mrs Mary.)
Garahan Bertha, student Central Bus Coll, bds 619 N Tejon.
Garber James N, fireman C S & C C D Ry, res 522 S Cascade av. (Mrs Blanche.)
Garcher Stephen, lab C M Ry, res 317 S. 5th (Colo City). (Mrs Mary.)
Gard Alfred T, millman, res 112 S 2d. (Mrs Minnie.)
—Mrs Sarah A, bds 1418 N Tejon.
Garden of the Gods, bet Colo City and Manitou.
—Ranch, W J Palmer propr, 5 miles n e of P O.
Gardiner Anna L, student, bds 536 E Bijou.
—Charles F, phys, 818 N Cascade av, res same. (Mrs Fannie S.)
—Dorothy, student, bds 818 N Cascade av.
—Kathryn B, tchr, bds 536 E Bijou.
—Mary E, student High School, bds 536 E Bijou.
—Raynor M, student, bds 818 N Cascade av.
—Una L, student Colo Coll, bds 536 E Bijou.

"HYGIENIC ICE"
PHONES 46 and 91.
THE EL PASO ICE & COAL CO.

Oregon Short Line

For BUTTE, HELENA, SPOKANE,
TACOMA, SEATTLE
AND ALL NORTHWESTERN POINTS.
SEE PAGE 8.

J. B. BRAIDWOOD, FLORIST.

Cut Flowers our Specialty.

34 GREENHOUSES. 110 N. TEJON STREET. PHONE 28.

GAR COLORADO SPRINGS DIRECTORY. GAR 225

Gardiner Wm B, phys, 536 E Bijou, res same. (Mrs Mary E.)
—Wm B jr, student, bds 536 E Bijou.
Gardner Annie M (wid Charles A), res 520 E Huerfano.
—Charles P, carrier P O, res 517 N Oak. (Mrs Kate.)
—Charles R, tmstr, bds 609 S Cascade av.
—Claribel, student Henager's Bus Coll, bds 520 E Huerfano.
—Mrs Dora E, moved to Los Angeles.
—Edith M, tchr Colo School for D and B, bds 14 S Corona.
—Ella M, bds 517 N Oak.
—Fred, lab C S Z Gardens, res 609 S Cascade av.
—George, lawyer, 37 Giddings Bldg, res 1336 N Tejon.
—George jr, student, bds 1336 N Tejon.
—Herbert (Gardner & Co), res 16 W Dale.
—James G, carp, res 510 E Buena Ventura. (Mrs Lulu.)
—James H (J H Gardner Shoe Co), res 517 N Nevada av. (Mrs Ada.)
—James Rufus, tmstr, res 609 S Cascade av. (Mrs Mary Frances.)
—James Rufus jr, lab, bds 609 S Cascade av.
—Jane H (wid Wm), res 1428 N Nevada av.
—Jehu H, insp City Water Works, res 436 Cooper av. (Mrs Lottie W.)
—John G, carp, res 528 Ehrich (Colo City).
—Josephine, emp Antlers Hotel.
—Josephine, emp E F McFadden, bds 125 E Vermijo.
GARDNER J H SHOE CO (James H Gardner), Boots and Shoes, 30 N Tejon, Tel Main 641-B.
—Leona J, bds 113 El Paso boul (Colo City).
—Samuel S, driver O E Hemenway, res 439 W Uintah. (Mrs Daisy L.)
—U Fred, res 113 El Paso boul (Colo City). (Mrs Josephine.)
—Violet, bds 16 W Dale.
—Wm F, bds 609 S Cascade av.
—& Co (Herbert Gardner), brokers, 315 Hagerman Bldg.

GREEN RIVER WHISKEY,
THE
Whiskey Without a Headache.
"THE HOFFMAN"
N. B. HAMES, PROPR.
508 Colorado Ave. Colorado City.

Garfield School, Willamette av n w cor Wahsatch av.
Garland Leroy, rms 128 N Weber.
Garlick Ralph J, with Cotten & Terrill, bds 215 E Monument.
Garman Harry H, carp, res 310 W Pike's Peak av. (Mrs Serena.)
—Ralph R, emp C S Laundry, bds 108 S Nevada av.
Garnett Alfred H (Garnett & Duncan), 21 Exchange Bldg.
—Claude B, bkpr C C Hamlin, rms Y M C A.
—Isaac T, driver Cheyenne Burro & Carriage Co, res N Stratton Park.
—& Duncan (A H Garnett, H G Duncan), phys, 21 Exchange Bank Bldg.
Garnier Louise, domestic Colorado School for D and B.
—Philip, tailor, res 2603 N Nevada av (Mrs C L.)
Garrahan Bertha M, nurse, bds 619 N Tejon.
Garrett Albert, bds 1824 Colorado av.
—Claude D, driver, bds 220 S Conejos.
—Dean, student High School, bds 220 S Conejos.
—Dollie, bds 220 S Conejos.
—Ellsworth F, millman U S R & R Co, res 136 Manitou av, Arendale. (Mrs Hattie M.)
—Fred, driver Friedline & Taggart, bds 220 S Conejos.
—Hugh, driver McGill Bros, bds 220 S Conejos.
GARRETT JNO W, Guns, Ammunition, Confectionery, Fruits, Cigars, 7 E Huerfano, Tel Main 325, res 401 S Cascade av, Tel Red 1491. (Mrs Fannie C.)
—L Frank, expman, res 715 N Pine. (Mrs H Leona.)

ADVERTISE IN THE GAZETTE
MORE RESULTS.
QUICKER RESULTS.
CHEAPER RESULTS.

COLORADO SPRINGS PAVING & TILE CO.

505 W. HUERFANO ST. GUTTERING.
CURBING.

IF YOU WANT THE
BEST LIGHT, USE
107 E. Kiowa St.

ELECTRIC LIGHTS IN YOUR HOME.
The Colorado Springs Electric Co.

226

GAR

R. L. POLK & CO'S.

GAU

Mme. M. D. Hillmer,

6 Pike's Peak Ave.

FINE MILLINERY
IMPORTATIONS. COLORADO SPRINGS, COLO.

Garrett Mary R, student, bds 1824 Colorado av.
—Mrs Sarah E, res 220 S Conejos.
—Thomas W, painter, bds 220 S Conejos.
Garrigue Dorothy, student High School, bds Plaza Hotel.
—Ella C, tchr Colo Coll, bds Plaza Hotel.
—Margaret, waitress Spaulding House.
Garriott Charles F, clk Robinson Drug Co, res 21½ S Weber. (Mrs Ella.)
—Hugh, clk, bds 21½ S Weber.
Garrison Obadiah, coachman, 106 N Cascade av.
Garrittson Franklin E, contr, res 329 E Huerfano. (Mrs Agnes M.)
Garrity John, shoemkr, bds 617 S Tejon.
Garry David T, emp C S & I Ry Co, res 722 S Nevada av.
GARSTIN WM (Sawyer & Garstin), res 117 E Espanola. (Mrs Isabella.)
GARTH SAMUEL A, Dentist, 107 S Tejon, Hours All Day and Evenings, Sundays 9 to 12 a m, All Gold and Silver Fillings, as well as Crown and Bridge Work, Guaranteed, Prices Moderate.
GARTH MRS S A, Artist, 107 S Tejon, Teaching, and Orders Taken for Work, China and Oil Painting, Crayon and Water Colors, Illustrating a Specialty.
Garvey Inez, bds 227 E Cucharras.
—John, lab, rms 118½ E Huerfano.
—Mrs Kate, rms 115 S Nevada av.
—Martin H, res 227 E Cucharras.
—May (wid Joseph P), domestic, 1332 N Cascade av.
Garvin Matilda, died May 27, '05, age 32.

Garvis Ernest, clk Jackson & Fleck, 503 Colorado av (Colo City).
Gashwiler Laura A (wid Henry C), res 109 E Willamette av.
—Marie F, tchr domestic Science City schools, bds 109 E Willamette av.
Gaskill Mary C (wid Walter B), rms 323 N Nevada av.
—Walter W, moved to Cambridge, Mass.
Gast John B, pipeman Hose Co No 1, res 511 N Walnut. (Mrs Ethel.)
Gater George W, butler, 28 W Bijou, res 615 Stillman. (Mrs Mary E.)
Gates Anne H, tchr, bds 214 E Willamette av.
—Howard E, res 214 E Willamette av.
—John M, bkpr Enterprise Furn Co, res 1019 N Walnut. (Mrs Cora B.)
—Loren J, electr C S Elec Co, res 116 S 6th. (Mrs Celia.)
—Russell, pres Russell Gates Merc Co, res Denver.
—Russell Mercantile Co, Russell Gates pres, C J Schrader sec, J J Eubank treas and mgr, whol butter and eggs, 118 S Nevada av.
—Susan A (wid Josiah T), bds 1505 N Tejon.
Gatewood Lee, bell boy, bds 722 S Wahsatch av.
—Willis, res 722 S Wahsatch av. (Mrs Betty.)
Gatliff Charles F, bds Union Printers' Home.
Gatson George W, emp C S Elec Co, res Papeton.
Gatterer George J, tailor, res 515 W San Rafael. (Mrs Nora.)
Gatton Charles R, hlpr Rock Island System, res 312 1st, Roswell. (Mrs Lydia.)
Gauger Anna, domestic, 122 E San Miguel.
Gauld James J, clk, res 308 W Kiowa. (Mrs Della M.)
Gaule James, lab, bds 219 S Cascade av.
Gault, see Galt.
Gaunt Charles B, bkpr C S Packing Co, rms 122 S Cascade av.
Gause Mrs Anna M, tchr Keister's Ladies' Tailoring Coll, res 327 E Bijou.

Hauffman's
EVERYTHING FOR EVERYBODY

"THE STORE
THAT SATISFIES."
PHONE 467-B.

GAU

COLORADO SPRINGS DIRECTORY.

GEL

227

Gauss Helen W, bds 2030 N Cascade av.
—Louis J, clk C R I & P Ry, bds 221 E St Vrain.
—Theodore W, bkpr Shove, Aldrich & Co, bds 2030 N Cascade av.
—Wm T, broker, res 2030 N Cascade av. (Mrs Helen W.)
Gaut John A, rancher, res 308 E 2d, Lihue. (Mrs Effie M.)
Gavin Thomas J, patrolman Police Dept, res 509 W Kiowa. (Mrs Catherine.)
Gay Mrs Agatha, rms 315 E St Vrain.
—Frank H, broker, 22 Bank Blk, rms same.
—Isaac, mach U S R & R Co, res 922 Monroe (Colo City).
—M Amabel, bds 402 W 1st, Brookside.
Gaylord Harry G, moved to Indianapolis, Ind.
—Mrs Margaret W, bds 18 S 5th.
—Owen E, bds Union Printers' Home.
GAZETTE THE (Daily and Weekly), Colorado Springs Gazette Co Pubs, Out West Bldg, Tel Main 215, Branch 513½ Colorado av (Colo City). (See p 16.)
Gazin Arnold J, student Central Bus Coll, bds 304 E Monument.
—Charles E, moved to Denver.
—Wm H, mgr The Model, 111 N Tejon, res 304 E Monument.
Gebbie Alexander C (Gebbie Bros), res Fountain, Colo.
—Bros (T H and A C), creamery, rear 112 S Tejon.
—George, died Nov 28, '05, age 66.
—Mary (wid George), res 2705 N Cascade av.
—Thomas H (Gebbie Bros), res 128 E Las Animas. (Mrs Della H.)
Geddes John M, baker, 432 E St Vrain, res same. (Mrs Bessie.)
Gee Arthur, moved to Rocky Ford, Colo.
—Smith B, tmstr, res 615 Maple. (Mrs Emma J.)
Geer Frank E, barber H S Jordan, bds 721 Lincoln av (Colo City).
Geers Charles E, expman, res 812 E Costilla. (Mrs Laura M.)
—Elmer J, student, bds 812 E Costilla.



Geeson John, lab, res 322 Portland av. (Mrs Sarah Jane.)
Geffert Hannah, domestic, 620 N Cascade av.
—Marie C, dressmkr, res 418 E Platte av.
—Minnie, bds 418 E Platte av.
Geier Wm M, painter, res 516 S Nevada av. (Mrs Nettie.)
Geiermann Wm J, phys, 9 Boulder pl, res same. (Mrs Eleanor.)
Geiger Adam, pres Colo City Ice, Fuel & Feed Co, 102 Washington av, res 204 Colorado av (Colo City). (Mrs Mary.)
—Frank W, moved to Oklahoma City, Okla.
GEIGER GEORGE F, Sec and Mgr Colorado City Ice, Fuel & Feed Co, 102 Washington av, Bell Tel West 90, Home 90, res 324 Lincoln av (Colo City), Home Tel 17. (Mrs Rose.)
—Mrs Jennie T, res 838 E San Miguel.
—Mary J, bds 838 E San Miguel.
—Percy A, bds 838 E San Miguel.
—Wm, moved to Canon City, Colo.
Geise Edward G, clk Rowell-Puffer Merc Co, bds 510 E Huerfano.
Geissler Charles, contr, 120 N Nevada av, res 233 Franklin. (Mrs Mary F.)
—Lena, domestic, 1431 N Nevada av.
—Paul, student High School, bds 233 Franklin.
—Ruth M, student Colo Coll, bds 233 Franklin.
Geldert Brenton H, propr El Paso Candy Co, 110 E Cucharras, res Roswell, N M.
Gelle Mrs Marie, tchr San Luis School, bds 1019 N Weber.
Gellein Edward A, miner, res 419 S Cedar. (Mrs Ida M.)

"HYGIENIC ICE"
PHONES 46 and 91.
THE EL PASO ICE & COAL CO.

Oregon Short Line

For BUTTE, HELENA, SPOKANE,
TACOMA, SEATTLE
AND ALL NORTHWESTERN POINTS.
SEE PAGE 8.

"Rock Island System"

FINEST AND FASTEST TRAINS TO
CHICAGO
AND ALL POINTS EAST.

"RIO GRANDE LINES"
FASTEST, SAFEST, BEST
NORTH, SOUTH, EAST, WEST.

"SALT LAKE ROUTE"

NEW LINE TO
CALIFORNIA

SEE PAGE 9.

228

GEM

R. L. POLK & CO'S.

GIB

Gem Toilet & Laundry Co, H V Holman sec, 68 Bank Blk.

GENERAL - REALTY - INSURANCE - LOAN AGENCY THE (Walter L Winkler, Fred L Davis, John M Curtis), Fire Insurance, Real Estate and Loans, 105 E Kiowa, Tel Main 701-A.

Gennoe Percy H, mgr Pike's Peak Moving & Storage Co, bds 123 N Nevada av.

Genter Edward W, moved to Denver. Genter Ludwig, mason, res rear 531 E Pike's Peak av. (Mrs Mary.)

George James E, eng Rock Island System, bds 2228 Rock Island av.

—Louise, moved to Cripple Creek.

—Wm W, janitor First Christian Church, res rear 211 N Nevada av. (Mrs Agnes E.)

Georgia Charles S, blksmith, rear 16 N Tejon, res 810 E Cimarron.

—Lena B (wid Charles S), res 810 E Cimarron.

Gepford Angie B, student High School, bds 432 N Prospect.

—Jeremiah D, res 432 N Prospect. (Mrs Minerva.)

—Kate M, bds 432 N Prospect.

—Octa, bds 432 N Prospect.

Gerber Lottie, emp Wilbur Suit Co, bds 9 Boulder pl.

—Wm M, farmer, res 901 Jackson (Colo City). (Mrs Celia.)

Gerkins Henry, lab, bds 928 Valley av.

Germain Anna M (wid Hyacinth), res 431 E Huerfano.

German Evang Luth Immanuel Church, 332 N Wahsatch av.

GERMAN FIRE INSURANCE CO (of Pittsburg, Pa), Adams & Williams Agts, 113½ N Tejon.

GERMAN REGISTRY CO, W W Williamson Agt, 27 N Tejon.

GERMAN FIRE INSURANCE CO (of New York), W W Williamson Agt, 27 N Tejon.

Gerne Paul lab, rms 423 S Cascade av.

Gerow Daniel R, carp, res 127 N 4th (Colo City).

—Nellie M, bds 127 N 4th (Colo City).

—Pearl M, bds 127 N 4th (Colo City).

Gerow Robert D, carp, bds 609 N 4th (Colo City).

Gerrard Charlotte, domestic, 1300 N Cascade av.

Gerry Marie, opr Colo Tel Co, bds 507 S Tejon.

—Wm J, shoemkr, res 507 S Tejon. (Mrs Nannie H.)

Gervais Ernest T, clk Jackson & Fleck, bds 1826 Grant av (Colo City).

—Zotique J, foreman C M Ry, res 1826 Grant av (Colo City). (Mrs Elizabeth.)

Geschwend Karoline J, res Nob Hill.

Gesford Elmore E, driver, bds 428 Jefferson (Colo City).

—Mrs Nettie E, clk M M Sawyer, res 428 Jefferson (Colo City).

—Wm, real est, res 428 Jefferson (Colo City). (Mrs Nettie E.)

Gessit August, lab, res 823 Washington av (Colo City).

Geyer John S (Schumacher & Geyer), res 117½ S Tejon.

Gibbon Frederick, res 408 Grant av (Colo City). (Mrs Georgina.)

Gibbons Anna E, bds 230 W Huerfano.

Gibbs Alfred H, carp, res 222½ E Fountain.

—Alice M, bds 222½ E Fountain.

—George R, student Colo Coll, bds 222½ E Fountain.

—Harry H, expman, res 1113 S Nevada av.

Giberson Wm T, trav agt Shields-Morley Grocery Co, res Denver.

Gibson, see also Gipson.

—Airie C (wid Wm M), res 13 W Costilla.

—Alfred B, hlpr C S & C C D Ry, rms Y M C A.

—Aubrey B, rms 218 S Tejon.

—Bertha (wid Henry), res 6 N 6th (Colo City).

—Elsbary J, carp, res 121 W Rio Grande. (Mrs Celia E.)

—Forrest T, lab, bds 121 W Rio Grande.

—George A, waiter Driving Club, res 414 S Wahsatch av. (Mrs Helen H.)

—George R, eng C S & C C D Ry, res 323 S Tejon.

ASK FOR ORIGINAL "Manitou" TABLE WATER AND GINGER CHAMPAGNE
THE MANITOU MINERAL SPRINGS CO. Absolutely Pure and Natural Beware of Substitutes

GIB COLORADO SPRINGS DIRECTORY. GIL 229

GIBSON MRS GEORGINA S, Public Stenographer, 229 Hagerman Bldg, Tel Main 296, res 322 Foote av, Tel Red 312.

—Henry A, motorman C S & I Ry, res 1430 N Walnut. (Mrs Anna.)

—Henry W, miner, res 928 N El Paso. (Mrs Sarah E.)

—John J, miner, res 928 N El Paso. (Mrs Mina R.)

—Joseph, lab Pike's Peak Brick Co, res 213 Oak.

—Joseph E, lab, res 210 N Corona.

—Joseph M, switchman A T & S F Ry, res 1023 N Corona. (Mrs Elli.)

—Roxey R (wid John M), bds 9 W Cimarron.

GIDDINGS BROS (Edwin W, Louis A and Ralph O Giddings, T C Kirkwood Jr), Dry Goods, Carpets, Cloaks and Suits, etc, 101-103 N Tejon, Tel Main 72. (See adv.)

W. I. LUCAS,
BICYCLES

129 N. TEJON ST.
PHONE MAIN 900-A.



Giddings Mrs Mattie, bds 317 Harrison av.

—Percy W, electr Portland Mill, res 1227 Colorado av.

GIDDINGS RALPH O (Giddings Bros), res 322 E Uintah, Tel Main 615-A. (Mrs Anne L.)

—Roy W, clk Giddings Bros, res 322 E San Rafael. (Mrs Mabel K.)

Gideon Ida, rms 114 S Conejos.

—John W, lab J B Braidwood, res rear 425 E Boulder. (Mrs Rosa.)

GIDDINGS BROS.

DRY GOODS, SUITS AND COSTUMES
CARPETS AND RUGS
LADIES' AND MEN'S FURNISHINGS.

101-103 NORTH TEJON STREET. TELEPHONE MAIN 72.

Giddings Building, Kiowa n e cor Tejon.

—Donald S, emp Portland Mill, bds 1227 Colorado av.

GIDDINGS EDWIN W (Giddings Bros), Mining, 118 E Kiowa, res 404 N Tejon, Tel Main 310. (Mrs Hester E.)

GIDDINGS LOUIS A (Giddings Bros), res 1404 N Nevada av, Tel Main 646-B.

—Louis E, bds 404 N Tejon.

Gieselman Lena, domestic, 1418 N Tejon.

Giesing Henry, saloon, 604 Colorado av (Colo City), res 723 Lincoln av (Colo City). (Mrs Mary.)

Gilberg Frank, shoemkr, 25½ E Huerfano, res 809 S Tejon. (Mrs Rosa.)

Gilbert Carl L, cond C M Ry, res 822 High.

—Edward E, moved to Cripple Creek.

—Henry P, bds 327 E Bijou.

Circulars Addressed **R. L. Polk & Co.**
SALT LAKE CITY.

"HYGIENIC ICE"
THE EL PASO ICE & COAL CO.
PHONES 46 and 91.

Trade & Professional Lists Furnished

WRITE FOR PRICES. **R. L. POLK & CO.** SALT LAKE CITY.

R. FORRESTER
814 EQUITABLE BLDG., DENVER.
Expert on **COAL and COKE.**
425-427 DOOLY BLDG., SALT LAKE CITY.



SOUTH END BOARDING & LIVERY STABLE.
BURTON SLINKER, Propr.
Phone, Main 76. 426 S. Tejon Street.

280 GIL R. L. POLK & CO'S. GIL

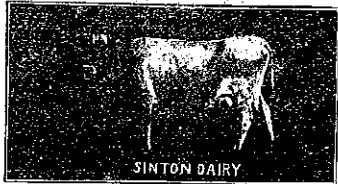

Gilbert Ida E, music tchr, 1302 Wash-
 ington av, bds same.
 —John A, plumber, res 1706 Colorado
 av. (Mrs Lottie.)
 —Joseph B, foreman Seldomridge
 Bros, res 330 Mesa rd. (Mrs
 Amelia J.)
 —Merle E, baggageman Union Depot,
 res 509 E Bijou. (Mrs Mabel.)
 —Ruth, student Colo Coll, bds Mc-
 Gregor Hall.
 Gildea Patrick F, phys, 2 N Cascade
 av, res 2220 same. (Mrs Mary
 F.)
 Gildehaus Henry, moved to St Louis,
GILE M CLEMENT, Principal Cut-
 ter Academy, res 1121 N Tejon,
 Tel Main 828. (Mrs Josephine.)
 —Mrs M C, res 1121 N Tejon.
**GILES COLORADO SPRINGS DI-
 RECTORY**, R L Polk & Co Pub-
 lishers, 324-326 Hagerman Bldg,
 Tel Main 461.
 —Katherine E, emp Star Laundry,
 bds 823 E Cucharras.
 —Lola, laund Colo School for D and
 B, rms 823 E Cucharras.
**GILES MERCANTILE AGENCY
 CO THE**, H C Chapman Pres
 and Mgr, 324 to 326 Hagerman
 Bldg, Tel Main 461. (See adv.)
 —Rachel E (wid Benjamin), bds 1109
 N Weber.
GILES SAMUEL J, Cashr Exchange
 National Bank, res 1109 N Weber,
 Tel Red 145.
 —Viola J, laund Colo School for D
 and B, rms 823 E Cucharras.
 Gilfillan Dora, tchr, bds 318 E Caram-
 illo.
 —Irma E, bds 318 E Caramillo.
 —James H, res 318 E Caramillo.

Gill Albert S, stenog C S & C C D
 Ry, bds 415 E Pike's Peak av.
 —Mrs Elma M, magnetic healer, 217
 S 4th, res same.
 —Frances A (wid Wm H), clk Se-
 curity Abstract & Title Co, res
 330 W Platte av.
 —Harry, stone ctr, res 217 S 4th. (Mrs
 Elma M.)
 —Henry C, lumber, 728 High. (Mrs
 Jane.)
 —Margaret T, nurse, 733 N Tejon.
 rms same.
 —Theodore F, harnessmkr, res 1314
 E Platte av.
 Gilland Ida M, student Colo Coll, bds
 McGregor Hall.
GILLASPY GEORGE J, Propr City
 Drug Store, 15 E Huerfano, res.
 412 N Walnut. (Mrs Emma F.)
 Gilles, see also Gillies and Gillis.
 —John W, propr Verona Heights
 Poultry Yards, 818-826 N Han-
 cock av, res same. (Mrs Teresa.)
 —Marie G, fitter Wilbur Suit Co, bds
 14½ E Pike's Peak av.
 Gillespie Charles D, carp, res 538
 Ehrich (Colo City).
 —Ellen E, student, bds 608 S Sah-
 watch.
 —Ethel, student Manitou High
 School, bds 136 Cave av (Mani-
 tou).
 —Frank A, cashr U S R & R Co, res
 1823 N Nevada av. (Mrs Nellie.)
 —George E, res 136 Cave (Manitou).
 (Mrs Della P.)
 —John J, clk County Clerk, bds 123 S
 2d.
 —John R, barber, 517½ Colorado av
 (Colo City), res Bear Creek Can-
 yon.
 —Louise, student High School, bds
 1823 N Nevada av.
 —Mabel, student, bds 608 S Sahwatch.
 —Mrs Mary C, furn rooms, 517½
 Colorado av (Colo City).
 —Matilda H (wid Peter H), board-
 ing, 608 S Sahwatch.
 —Peter, died May 31, '05, age 61.
 —Robert R, clk C M Ry, bds 123 S 2d.
 —Sadie, bds 123 S 2d.
 —Thomas, res 123 S 2d.
 Gillett James, marble wks, 524 E Cos-
 tilla, res 528 same.

LISTS OF NAMES

ANY TRADE OR PROFESSION.
 ANYWHERE.
 WRITE FOR PRICES.
R. L. POLK & CO., Salt Lake City.

GIL COLORADO SPRINGS DIRECTORY. GIR 281

Gillette Cecilia (wid Ransom A), bds
 710 E Platte av.
 —John D, res 521 Mesa rd. (Mrs An-
 na E.)
 —John T, iron wkr, res 217 Phila-
 delphia av. (Mrs Mary E.)
GILLETTE OMER R, Physician and
 Surgeon, Suite 7 Bank Blk, Tel
 Main 531-A, Hours 9 to 10:30 a
 m, 2 to 3:30 and 7 to 8 p m, Sun-
 days 10 to 11 a m, res 428 E Pike's
 Peak av, Tel Main 567-A.
 Gilley Hezekiah C, lab, res Papeton.
 (Mrs Livie.)
 Gillies James, stockman, res 2121 N
 Tejon. (Mrs Margaret E.)
 Gillihan Mark, barber Kranz & Co,
 res 210 E Cimarron. (Mrs Min-
 nie.)
 Gilliland LeRoy FB, millman, res
 519 Jefferson (Colo City). (Mrs
 Blanche.)
 Gillingham Charles L, res 324 E
 Huerfano. (Mrs Delphene.)
 —Harvey, constable, Court House,
 res 326 E Las Vegas. (Mrs Wil-
 da B.)
 Gillis, see also Gilles and Gillies.
 —Angus, v-pres Gillis Bros Lbr &
 Bldg Co, res 128 Ruxton av
 (Manitou). (Mrs A Bertha.)
 —Archibald J, pres Gillis Bros Lbr
 & Bldg Co, res 730 E Boulder.
 (Mrs Pauline.)
**GILLIS BROS LUMBER & BUILD-
 ING CO**, A J Gillis Pres, Angus
 Gillis V-Pres, John A Gillis Sec
 and Treas, General Contractors
 and Builders, 313 N Tejon, Tel
 Main 595-B.
 —Florence A, student, bds 730 E
 Boulder.
 —Jessie, domestic, 171 Canon av
 (Manitou).
 —John A, sec and treas Gillis Bros
 Lbr & Bldg Co, bds 730 E Boul-
 der.
 —John H, rms 111 Manitou av (Mani-
 tou).
 —Lenora, bds 124 Ruxton av (Mani-
 tou).
 —Mary B, bds 730 E Boulder.
 —Wm A, clk A M Wilson, res 169
 Ute av (Manitou). (Mrs Lavina
 P.)
 Gillogly Onie M, student, bds 723
 Monroe (Colo City).
 —Wm M, res 723 Monroe (Colo
 City). (Mrs Minnie F.)
 Gilman Harriet E, tchr, bds 1209
 Acequia.
 —Orick, eng U S R & R Co, res 1209
 Acequia. (Mrs Evaline E.)
GILMORE DERWOOD S, Pres The
 Prompt Printery Co, res 1219
 Colorado av, Tel Black 1001.
 —George B, phys, 33 Bank Bldg,
 (Colo City), rms same.
 —Howard, fireman, rms 429 Lincoln
 av (Colo City).
GILMORE MRS JENNIE D, Sec
 Gilmore Plumbing Co, res 919 E
 St Vrain.
GILMORE NORMAN L, Pres and
 Treas Gilmore Plumbing Co, res
 919 E St Vrain.
GILMORE PLUMBING CO THE,
 N L Gilmore Pres and Treas,
 Herman Lawson V-Pres, J D
 Gilmore Sec, 11 E Bijou, Tel
 Main 48. (See front cover.)
 —Susan (wid George W), res rear 515
 E Kiowa.
GILPIN FRANCIS, Mining Broker,
 201 Mining Exchange Bldg, res 2
 N 1st, Broadmoor, Tel Main 861-
 A. (Mrs Emma M.)
 Giltner Bertha, died Nov 15, '05, age
 28.
 Ginger Bonnie R, bds 535 E Platte
 av.
 —Lewis T, mining, 24 Exchange Bank
 Bldg, res 535 E Platte av. (Mrs
 Grace E.)
 —Margaret, waitress Select Dining
 Parlors, bds 20 E Pike's Peak av,
 Ginther Charles H, fireman C S & C C
 D Ry, res 407 S Nevada av. (Mrs
 Emma L.)
 —Ludwig, mason, res rear 531 E
 Pike's Peak av.
 Giovanni Gai, emp Antlers Hotel.
 Gipson, see also Gibson.
 —Laura B, res 617 Washington av
 (Colo City).
GIRARD FIRE INSURANCE CO
 (of Philadelphia), Cotten & Ter-
 rill Agts, 23½ N Tejon.

"RIO GRANDE LINES"
FASTEST, SAFEST, BEST
 ALL POINTS
NORTH, SOUTH, EAST, WEST.

TAKE THE COLORADO MIDLAND RAILWAY
FOR ALL WESTERN POINTS. See Page 10.

"Rock Island System" FINEST AND FASTEST TRAINS TO
CHICAGO
 AND ALL POINTS EAST.

THE EL PASO ICE & COAL CO.
"HYGIENIC ICE"
PHONES 46 and 91.

"SALT LAKE ROUTE"

NEW LINE TO
CALIFORNIA

SEE PAGE 9.

282

GIR

R. L. POLK & CO'S.

GLE

Girling George W, res 1219 N Weber. (Mrs Bessie.)
—Jack, student High School, bds 1219 N Weber.
Gish Samuel A, mason, res 714 E Cucharras. (Mrs Annie.)
—Wm O, clk George Keith, res 17 S Wahsatch av.
Gisla Fred, waiter Antlers Hotel.
Gissler Emma, domestic, 1611 N Cascade av.
Gittings Edwin B, carp, res 227 N Walnut. (Mrs Ella B.)
—Eugene T, stenog, bds 227 N Walnut.
—Margaret A, bds 227 N Walnut.
Givens Mrs Mary, laund, res 2316 Rock Island av.
—Raymond L, student Colo Coll, rms 1125 N Nevada av.
—Warren, lab, bds 2316 Rock Island av.
—Warren, bell boy Elks' Club, rms 516 E Huerfano.
Glackin Elizabeth R, bds 2112 N Nevada av.
—James W, supt Evergreen Cemetery, res 2112 N Nevada av. (Mrs Elizabeth B.)
—Mamie L, student Central Bus Coll, bds 2112 N Nevada av.
Gladden Rev W Washington E, pastor St John's Baptist Church, res 229 Pueblo av. (Mrs Carrie.)
Gladding Francis B, bkpr C S Floral Co, res 524 E Cache la Poudre.
Glandon George B, bds Union Printers' Home.
Glazier Peter J, carp C S Z Gardens, res 226 S Tejon.
Glass Louisa J (wid James H), bds 132 S 8th.
Glasscock Arthur S, moved to Ft Collins, Colo.
Glasser Claude A, student Henager's Bus Coll, bds 147 Grand av (Manitou).
—John B, acct, 226 Hagerman Bldg, sec M & P P Ry Co, res 147 Grand av (Manitou). (Mrs Elizabeth M.)
—Pearl, student High School, bds 147 Grand av (Manitou).
—W Beach, student, bds 147 Grand av (Manitou).

Glaze Elizabeth M (wid Wm W), res 606 S Tejon.
—Julia H, student Henager's Bus Coll, bds 606 S Tejon.
—Wm A, painter J N Klein, res 720 E Cimarron. (Mrs Georgie E.)
Glazier Grace O, student High School, bds 120 W Mill.
Gleason, see also Glezen.
—Angie, rms 312 N Cascade av.
—Charles F, justice of the peace, 430 Colorado av (Colo City), res same. (Mrs Bessie.)
—Michael, foreman C M Ry, res 223 E Fountain. (Mrs Hannah.)
—Sarah, bds 223 E Fountain.
Gledhill Arthur M, lino opr Gazette, bds 834 Lincoln av.
—Carrie (wid Frederick), res 834 Lincoln av.
Glen Eyrie (private residence of Gen Wm J Palmer), 3 miles n of West Colo City.
—Eyrie School, Glen Eyrie rd 2½ miles n of Colo City.
Glenn Archibald, expman, bds rear 510 E Pike's Peak av.
—Chester B, tchr, bds 516 E Platte av.
—Joshua W, tailor, res 925 Lincoln av (Colo City). (Mrs Caroline.)
—Mamie, domestic, 228 E Pike's Peak av.
—Mary, waitress, bds 925 Lincoln av (Colo City).
—Timothy, driver, res 16 N Sierra Madre. (Mrs Laura.)
Glennon Alice, bds 944 N Spruce.
—Esther, res 944 N Spruce.
GLENS FALLS INSURANCE CO (of New York), H A Scurr Agt, 7 Nichols Bldg.
GLENS FALLS INSURANCE CO (of New York), W W Williamson Agt, 27 N Tejon.
Glew Alexander M, cigars, 222 S Tejon, bds 18 S Weber.
—Eugene E, photog, 25 S Weber, res 18 same. (Mrs Augusta D.)
Glezen, see also Gleason.
—James H, bds 213 Cheyenne rd, Ivywild. (Mrs Sarah E.)
—James L, eng, res 1820 Washington av. (Mrs Luella.)

THE EL PASO ICE & COAL CO.
"HYGIENIC ICE"
PHONES 46 and 91.

Oregon Short Line

For BUTTE, HELENA, SPOKANE,
TACOMA, SEATTLE
AND ALL NORTHWESTERN POINTS.
SEE PAGE 8.

J. B. BRAIDWOOD, FLORIST.

Floral Designs of All Kinds.

34 GREENHOUSES.

110 N. TEJON STREET.

PHONE 28.

GLI

COLORADO SPRINGS DIRECTORY.

GOO

283

Glidden Theodore P, died Nov 27, '05, age 76.
Glimps Benjamin F, meats, 829 W Huerfano, res 1617 Grant av. (Mrs Caroline.)
Glimpse Joseph M, car insp C S & C C D Ry, bds St James Hotel.
Globe Copper Mining Co, J H House sec, 301 Mining Exchange Bldg.
—Exploring M & M Co, W H Johnson sec, 11 Cheyenne Bldg.
GLOBE EXPRESS CO, Samuel E Monk Agt, 16 N Tejon, Tel Main 73.
GLOBE REALTY CO, D W Thomas Mgr, Real Estate, Conveyancing, Abstracts, etc, 122½ E Pike's Peak av, Tel Main 725-A. (See adv.)

COLORADO SPRINGS CO.
8 OUT WEST BUILDING.
LOTS FOR SALE IN
COLORADO SPRINGS and MANITOU

Glover Ellen (wid James), bds 408 Adelaide pl.
—Emma, bds 1804 Colorado av.
—H Ellen, laund Glen Eyrie.
—Mary J (wid George), bds 106 Cheyenne rd, Ivywild.
Glynn Andrew, lab, res 18 Lake av, Broadmoor. (Mrs Mary C.)

ANY KIND

CONVEYANCING

ABSTRACTS.



ANYWHERE

GLOBE REALTY CO.,
Sell or Exchange Properties

ANY KIND, ANYWHERE.

LOANS AND INSURANCE.

PHONE 725-A.

COAL

D. W. THOMAS, Mgr.

122½ E. Pike's Peak Ave., COLORADO SPRINGS, COLO.

GLOBE & RUTGERS FIRE INSURANCE CO (of New York), C E Tyler & Co Agts, 17 N Tejon.
Glockner Sanitarium, Sister Rose Alexis superior, 2200 N Tejons.
Glossop Alfred, res 1128 Colorado av. (Mrs Alice C.)
—Henry A, cond C S & I Ry, res 2 Iliff av, Brookside. (Mrs Eva M.)

O. W. LOVAN
REAL ESTATE
AND LOANS.
Phone Main 725-A.
122 E. PIKE'S PEAK AVE

Glynn Emma (wid Thomas), res 114 E Cimarron.
—Emma, student High School, bds 114 E Cimarron.
—Mary, student High School, bds 114 E Cimarron.
—Thomas B, foreman C S L & P Co, bds 114 E Cimarron.
Gochnauer Charles N, carp, bds 1101 S Nevada av.
—Ezra, res 1522 Grant av. (Mrs Eva.)
—Sterling D, clk C S Creamery, bds 1101 S Nevada av.
—Walter L, lab, bds 1101 S Nevada av.
—Wm A, carp, res 1101 S Nevada av. (Mrs Sarah A.)
—Wm L, student, bds 1101 S Nevada av.

W. F. CLARK, WALL PAPER
and PAINTS.

17 S. CASCADE AVENUE. Office Tel. 252-B; Residence Tel. 1077-B.

H. A. SCURR, FIRE, LIFE AND ACCIDENT.
INSURANCE:
NOTARY PUBLIC
Phone, 1582 Red. 20 S TEJON ST.

USE ELECTRIC LIGHTS FOR CONVENIENCE, COMFORT AND HEALTH.
The Colorado Springs Electric Co. 107 E. Kiowa St.

234

G00

R. L. POLK & CO'S.

G0L

COTTEN & TERRILL,

**REAL ESTATE, LOANS,
INSURANCE.**

23 1/2 N. TEJON ST. Tel. 209.

Goczlewski Oney, student High School, bds 436 N El Paso.
 —Julius, tailor, 19 E Pike's Peak av, res 436 N El Paso.
 Goddard Don C, mgr C S Social Driving Club, Opera House Blk, rms Everhart Blk.
 —Elizabeth C (wid Francis W), res 808 N Cascade av.
 Godfrey Block, 505 Colorado av (Colo City).
 —Hall, 505 Colorado av (Colo City).
 —Orrin L, teller El Paso Nat Bank, res 223 E Platte av. (Mrs Rose M.)
 —Robert T L, drugs, 505 Colorado av (Colo City), res 315 Lincoln av (Colo City). (Mrs Fannie M.)
 Godwin Addie E (wid George W), res 1423 Grant av.
 —Anna R, dressmkr, 712 N Weber, bds same.
 —Charlotte, bds 1423 Grant av.
 —Mrs Jane, res 918 Lincoln av (Colo City).
 —Kate E, milliner, bds 712 N Weber.
 —Marion, opr Colo Tel Co, bds 1423 Grant av.
 —Maude, bds 935 S Weber.
 —Noah D, painter, res 935 S Weber. (Mrs Sarah C.)
 Goed P Samuel B, cement wkr, res 25 W Moreno av. (Mrs Mary.)
 Goedy Peter J, shoemkr Frank Gilbert, bds 209 E Huerfano.
 Goerke Curt (Paul Goerke & Son), bds 126 Cave av (Manitou).
 —Paul (Paul Goerke & Son), res 126 Cave av (Manitou). (Mrs Ida.)
 —Paul & Son (Paul and Curt), photogs, 120 Cannon av and w entrance to Garden of The Gods (Manitou).
 Goethe Ellen, domestic, 1119 Earle's ct.

Goff Bessie E, student High School, bds 131 Monroe av (Colo City).
GOFF JOHN H., Agt U S Express Co, rms The Lennox. (Mrs Mary F.)
 —Joseph R, lumberman, res 131 Monroe av (Colo City). (Mrs Anna B.)
 —Josephine M (wid A F), bds 2321 N Tejon.
 —Ralph, moved to Silverton, Colo.
 Gold Belt Mining Co, W C Frost sec, 6 N Nevada av.
 —Bond Cons Mines Co, F H Dunnington asst sec, 34 Bank Blk.
 —Coin Mining & Leasing Co, F M Woods sec, 407 Mining Exchange Bldg.
 —Contract Leasing & Mining Co, J K Vanatta sec, 305 Colorado Bldg.
 —Deposit Mining Co, F M Woods sec, 407 Mining Exchange Bldg.
 —Dollar Cons Mining Co, F M Woods sec, 407 Mining Exchange Bldg.
 —Garden Mining Co, J F Moynahan sec, 312 Colorado Bldg.
 —Hill Bonanza Mining Co, F G Peck sec, 68 Bank Blk.
 —Hill Mining Co, J S McCuan sec, 428 Hagerman Bldg.
 —King Mining Co, W L Kirkwood sec, 118 E Kiowa.
 —Knob Mining & Townsite Co, I W Bonbright sec, 129 E Pike's Peak av.
 —Ledge Gold Mining Co, E V Cumberland sec, 29 P O Bldg.
 —Sovereign Mining & Tunnel Co, Henry Sachs sec, 50 Bank Blk.
 —& Globe Hill Cons Mining Co, E C Sharer sec, 403 Mining Exchange Bldg.
 Goldacher George P, barber, 106 1/2 E Huerfano, res 319 E Pike's Peak av. (Mrs Amelia.)
 Goldberg Barney, moved to New York City.
 Golden Age Gold Mining Co, S P Beall sec, 8 P O Bldg.
 —Crescent Mining Co, M F Warren sec, 9 Giddings Bldg.
 —Crescent Water & Light Co, F M Woods sec, 407 Mining Exchange Bldg.

BEST PRINTING PIKE'S PEAK PRINTING CO.
 IN THE CITY. 10 1/2 E. Huerfano Street, Second Floor.

PASTER & BLOOD

CARPENTERS AND CONTRACTORS.

Shop, 4 E. Kiowa St.

Telephone 801-A.

G0L

COLORADO SPRINGS DIRECTORY.

G00

235

ST. VRAIN
LIVERY AND BOARDING BARN.
GOOD RIGS AND
ACCOMMODATING MEN.
 19 E. ST. VRAIN ST. PHONE MAIN 86.

Golden Cycle Mill, John T Milliken sutp, ore extraction, 1/2 mile s e of city.
GOLDEN CYCLE MINING CO., Harvey McGarry Gen Mgr, 5 Giddings Bldg, Tel Main 580.
 —Eagle Mines Co, F H Dunnington sec, 34 Bank Blk.
 —Frank G, lab, rms 127 E Bijou.
 —Terry Mining Co, O H Shoup sec, Reed Bldg.
 —Treasure Mining & Tunnel Co, Kenneth McDermid sec, 211 Mining Exchange Bldg.
 Goldfield Banner Gold Mining Co, J H Pape sec, 415 Hagerman Bldg.
 —Big Bonanza M & M Co, J H Pape sec, 415 Hagerman Bldg.
 —Burnt Hill Mining Co, G R Buckman sec, 125 E Pike's Peak av.
 —Columbia Gold Mining Co, C V Turner sec, 68 Bank Blk.
 —Comstock Mines Co, H J Newman v-pres, 15 P O Bldg.
 —Hummer Gold Mining Co, C D Weimer sec, 403 Mining Exchange Bldg.
 —Little Joker Mining Co, G R Buckman sec, 125 E Pike's Peak av.
 —Lone Star Mining Co, E P Shove sec, 509 Mining Exchange Bldg.
 —M & L Co, L R Ehrich sec and treas, 24 E Bijou.
 —Republic Gold Mining & Milling Co, E S Johnson pres, 67 P O Bldg.
 —Ruby Hill Mining Co, C D Weimer sec, 403 Mining Exchange Bldg.
 —Silver Pick Mining & Milling Co, E P Shove sec, 509 Mining Exchange Bldg.
 —Victoria Mines Co, Jacob Bishoff pres, 15 P O Bldg.
 Goldnamer Carl, died Sept 14, '05, age 33.
 Goldsmith Charles A, barber, 105 E Huerfano, res same.
 —J Anton, grocer, 405 W Bijou, res 407 same. (Mrs Mary.)
 —Nathan J, whol liquors, 618 Colorado av (Colo City), res same. (Mrs Nettie J.)
 —Sarah (wid Simon), junk, 304 W Huerfano, res same.

Goldstone Cons Gold Mining Co, W P Bonbright sec, 125 E Pike's Peak av.
 Goleski Kana, tailor, res 645 E St Vrain.
 —Mrs Mabel, res 436 N El Paso.
 Golfo del Oro Mining Co, E W Case sec, 425 Hagerman Bldg.
 Gollquist Anna, domestic, 1121 N Nevada av.
 Gonerman Adam, tmstr Dollinger & Harrison, bds 223 S Nevada av.
 Gonzales Aurelia, emp Glockner Sanitarium.
 —Joseph, coachman, res 1714 Wood av. (Mrs Anna.)
 —Trinidad E, moved to Denver.
 Good Allen, res 4 blks s of Adams Crossing, Arensdale. (Mrs Kate.)
 —George H, moved to Denver.
GOODALE ROY L., Contr Agt Colo Springs Elec Co, res 219 E San Miguel, Tel Main 1034-X. (Mrs Flora.)
GOODALL WM E., Fancy and Staple Groceries, 417 Colorado av (Colo City), Bell Tel West 38-A, Home 81, res 120 Monroe (Colo City), Home Tel 2. (Mrs Addie G.)
 Goode Veletti (wid John W), res 319 N Institute.
 Goodlett Wm H, died Nov 19, '05, age 54.
 Goodlive Emma S (wid Jacob), res 132 Waltham av (Manitou).
 Goodman Annie E, bds St Francis Hospital.
 —Mrs Emma, bds 732 E Cimarron.
GOODMAN JOHN A., Foreman Sinton Dairy Co, res 732 E Cimarron. (Mrs Althea.)
 Goodnight Edward D, chef Alta Vista Hotel, res 615 W Platte av. (Mrs Nannie A.)

"Rock Island System" FINEST AND FASTEST TRAINS TO CHICAGO AND ALL POINTS EAST.

"RIO GRANDE LINES" FASTEST, SAFEST, BEST
 ALL POINTS NORTH, SOUTH, EAST, WEST.

"HYGIENIC ICE" PHONES 46 and 91.
THE EL PASO ICE & COAL CO.

THE CLUB STABLES. Livery and Boarding and Saddle Horses.

ROBINSON & TABER, Proprs.

1411 N. Tejon Street.

Phone 909.

E. R. TABER, Mgr.

236

GOO

R. L. POLK & CO'S.

608

A. J. LAWTON,

REAL ESTATE,
LOANS AND INSURANCE,

17 E. PIKE'S PEAK AVE.

Notary Public, Colorado Springs, Colo.

Goodrich Mary A (wid Hubbard B), res 841 E Monument.
Goodrow Joseph, res 1418 N Corona. (Mrs Louise.)
Goodspeed John W, lab Union Ice & Coal Co, res 105 E Vermijo av. (Mrs Mattie.)
Goodwin Bros (W Grant and Milton A), grocers, 502 S Weber.
—Dilla S V, laund, res rear 803 Lincoln av (Colo City).
—Fannie, nurse, bds rear 803 Lincoln av (Colo City).
—John, bds 918 Lincoln av.
—John J, lab, bds rear 803 Lincoln av (Colo City).
—Milton A (Goodwin Bros), bds 502 S Weber.
—Nancy W (wid Wm), bds 502 S Weber.
—W Grant (Goodwin Bros), res 502 S Weber. (Mrs Olive M.)
Gorborsch John, miner Rapson Mine, res Curtis P O.
Gorbutt Sidney B, moved to Portland, Ore.
Gordon Bessie M, student Colo Coll, bds 610 N Spruce.
—Charles, rms 119½ E Huerfano.
—Charles A, janitor C S & I Ry, res 511 S Cascade av.
—George E, patrolman Police Dept, bds 326 E Huerfano.
—Harry R, tmstr, res 1307 Colorado av (Colo City). (Mrs Mary.)
—James, lab, res 230 N Limite. (Mrs Julia.)
—Jeremiah A, driver C S T & L Co, res 17 Audley pl.
—John G, tel opr D & R G R R, res 21 E Vermijo av. (Mrs Olive.)
—Thomas, miner Danville Coal Mine, res Curtis P O.
—Wm, lab, bds 311 E Platte av.

Gore Claude D, student Colo Coll, bds 415 N Wahsatch av.
—Henry W, miner Danville Coal Mine, bds Curtis P O.
Gores Mary, dressmkr, bds 620 S Tejon.
Gorich Wm H, architect, res 410 S Cascade av. (Mrs Ella K.)
Gorman Frances L, bds 734 E Cache la Poudre.
—James, lab L M Trautman, res 324 W Vermijo. (Mrs Retta.)
—Louise, emp Elite Laundry, res 734 E Cache la Poudre.
—Thomas, hostler Wolf & Frost, rms 216 S Cascade av.
Gormley Mrs Norah N, moved to Pueblo, Colo.
Gorsline Albert A, clk Lunt, Brooks & Willcox, bds 1014 S Sierra Madre.
—Ernest, carrier, bds 1014 S Sierra Madre.
—Wm A, carp, res 1014 S Sierra Madre. (Mrs Jessie W.)
Gortner Henry D, mining, res 1007 Washington av. (Mrs Mary C.)
Gorton Fred E, moved to Canon City, Colo.
—Philo, confectr, 801½ Colorado av (Colo City), res same. (Mrs Sarah A.)
—Susan T, died Apr 17, '05, age 76.
—Warren B, mining, res 128 N Weber. (Mrs Inez L.)
Goshen Charles S, clk Curtis Coal Mine, res 116 E Fountain. (Mrs Lizzie A.)
—Emima, candymkr Meuth's, bds 519 E Costilla.
—Samuel M, contr, 127 Mechanics' pl, res 519 E Costilla. (Mrs Sallie.)
—Samuel S, collr Gazette, bds 519 E Costilla.
—Wm H, brklyr, bds 519 E Costilla.
Gosin John, lab U S R & R Co, bds 306 Howbert (Colo City).
Gosling Albert B, gardener, bds 117 N Nevada av.
—Herman C, eng Manitou & P P Ry, res rear 145 Ruxton av (Manitou).
—Mary E (wid Herman H), bds rear 145 Ruxton av (Manitou).

LISTS OF NAMES

ANY TRADE OR PROFESSION.
ANYWHERE.
WRITE FOR PRICES.

R. L. POLK & CO., Salt Lake City.

BURGESS, 112 N. Tejon Street, FINE TEAS AND COFFEES.

GOS COLORADO SPRINGS DIRECTORY. GRA 237

Goss Edward, bell boy Alta Vista Hotel.
—James E, appr, bds 107 W Moreno av.
—Julia E (wid Richard, res 107 W Moreno av.
—Joseph R, died Mar 19, '05, age 55.
—Mrs Myrtle, tchr, rms 327 E Bijou.
Gossard M Belle (wid Walker W), dressmkr, 1507 Hayes, res same.
—Ralph D, driver Lowell-Meservey Hdw Co, res 1507 Hayes.
—Tracy C, driver C S Creamery, res 1501 Hayes.
—Wm D, appr Lowell-Meservey Hdw Co, bds 1507 Hayes.
Gotee Maria (wid James N), bds 801 E Costilla.
Goudy, see also Gowdy.
—Ella R (wid Joseph K), res 524 N Nevada av.
—Helen L, clk Perkins Crockery Co, bds 524 N Nevada av.
—Josephine, bds 524 N Nevada av.
—Maude K, stenog First Nat Bank, bds 524 N Nevada av.
GOUGH HOTEL, Thomas Gough Propr, 22-24 S Nevada av, Tel Main 474-A.
—Nellie, clk, rms 222 N Tejon.
—Thomas, propr Gough Hotel, 22 S Nevada av. (Mrs Clara H.)
Gouker Mrs Cora, cook, rms rear 941 E Costilla.
Gould Mrs Amanda, domestic, 120 S Nevada av.
—Edgar W, moved to Wichita, Kan.
—Fred, cook N Y Rest, bds 31½ S Tejon.
—George B, lawyer, 301-302 Colorado Bldg, res 1302 Washington av. (Mrs Ella E.)
—Hilton O, boilermkr C S & C C D Ry, bds 224 E Rio Grande.
—James J, clk Kaufman & Co, res 308 W Kiowa.
—Mrs Mary E, dressmkr, res 1223 Irvine pl.
—Mining Co, E M Purdy sec, 15 P O Bldg.
—Ray D, tel opr Telegraph, bds 21 W Cimarron.
Gourley Henry F, expman, res 2022 Armstrong av. (Mrs Katie M.)
Govize Joseph, lab U S R & R Co, bds 1120 Lincoln av (Colo City).
Gowans, see Gowens.
Gowdy, see also Goudy.
—Arthur L, baker Star Bakery, bds 413 S Nevada av.
—Frank H, pressman Gowdy-Simmons Ptg Co, bds 413 S Nevada av.
—Helen, student High School, bds Main cor St Vrain.
—James H, baggagemaster Union Depot, res 110 N Wahsatch av. (Mrs Mary W.)
—Lee H, pres Gowdy-Simmons Ptg Co, res Main n e cor Lake. (Mrs Anna.)
—Reed, pressman Gowdy-Simmons Ptg Co, bds Main cor St Vrain.
—Roy C, clk Colo Springs Co, res 18 E Caramillo. (Mrs Emma M.)
GOWDY - SIMMONS PRINTING CO THE, L H Gowdy Pres, E B Simmons Sec, Printing, Engraving and Lithographing, 21 N Tejon, Tel Main 87.
—Walter S, dentist W F Shaw, bds 413 S Nevada av.
—Wm H, mgr Star Bakery Co, 417 S Tejon, res 413 S Nevada av. (Mrs Laura M.)
—Wm M, baker, bds 413 S Nevada av.
Gowens Elmer W, fireman C S & C C D Ry, res 606 W Pike's Peak av. (Mrs Alice M.)
Gozi Joseph, lab, bds 1120 Lincoln av (Colo City).
Gozyer John, lab, bds 309 Hagerman (Colo City).
Gowran Mary E (wid Robert P), boarding, 2228 Rock Island av.
Grabendike Hiram H, res 326 Colorado av (Colo City).
Graber Anna (wid Alfred T), res 918 N Corona.
—Ella L, tchr High School, bds 918 N Corona.
Grace Charles W, died Jan 24, '06, age 45.
—Daniel J, boilermkr, bds 1619 Grant av. (Mrs Jennie.)
—Episcopal Church, s w cor Pike's Peak av and Weber.

Trade & Professional Lists Furnished

WRITE FOR PRICES. R. L. POLK & CO. SALT LAKE CITY.

R. FORESTER

Makes Specialty on all Matters Relating to
COAL AND COAL MINING.

425-427 Dooly Bldg, Salt Lake City.

814 Equitable Bldg, Denver.

THE HOUSTON LUMBER CO.

18 to 30 W. Vermijo Ave.
Tel. Main 102.

CARRIES A FULL LINE OF
Builders' Hardware and BUILDING MATERIAL.

238

GRA

R. L. POLK & CO'S.

GRA

KENTUCKY STABLES BOARDING STABLE

121 E. BIJOU ST. Phone 568.

Grace Gold M & M Co, G A C Duer sec, 3 P O Bldg.
—Patrick, millman U S R & R Co, res 230 N Chestnut. (Mrs Rose M.)
—Zinc Co, R C Thayer sec, 501 Mining Exchange Bldg.
Grady Patrick J, motorman C S & I Ry, res 213 Victoria av. (Mrs Mary H.)
Graff Walter, moved to Denver.
Grafton Mrs Anna, V, clk County Assessor, res 1207 Custer av.
—Homer H, postmaster P O (Manitou), res 118 Navajo av (Manitou). (Mrs Elizabeth J.)
—Lyman B, Supt of Schools (Colorado City), office Bancroft School Bldg, res 111 Jefferson (Colorado City). (Mrs Loretta S.)
—Wm C, solr R L Polk & Co, res 1207 Custer av.
Graham Anna, clk Kaufman & Co, bds 316 S Tejon.
—Anna A (wid R H), furn rooms, 222½ E Pike's Peak av.
—Annie M, domestic, 304 E Bijou.
—Blanche, student High School, bds 222½ E Pike's Peak av.
—Calvin W, electr Central Elec Co, bds 101 N Pitkin.
GRAHAM CHARLES G, Asst Cashr Exchange National Bank, res 1927 N Tejon, Tel Main 1062-A. (Mrs Maude E.)
—Claude, student, bds 222½ E Pike's Peak av.
—Fred, fireman Rock Island System, bds 15 W Van Buren.
—George E, bds 316 S Tejon.
—Gertrude M, bds 326 E Huerfano.
—James C, live stock, res 1416 S Nevada av, Ivywild. (Mrs Maria.)
—Mrs Jennie, res 509 E Pike's Peak av.

Graham John, bds 1416 S Nevada av, Ivywild. (Mrs Margaret.)
—John, emp Newton Lbr & Mfg Co, res 908 S Sahwath. (Mrs Agnes M.)
—John M, horse dealer, res 316 S Tejon. (Mrs Catherine F.)
—Katherine (wid Calvin W), res 101 N Pitkin.
—Lulu, emp Robert Powell, bds 320 E Costilla.
—Paul, electr Central Elec Co, bds 101 N Pitkin.
—Perry (Engle & Co), bds Nevada House.
—Robert B, carp, res 704 High. (Mrs Mary.)
—Robert D, res 915 Colorado av. (Mrs Etta.)
—Sarah J, runs 509½ E Pike's Peak av.
—Thomas, porter Alta Vista Hotel.
—Walter, student Cutler Academy, rms 310 E Monument.
—Wm J, clk O Y Rathbun, bds 316 S Tejon.
—Wm K, moved to Spokane, Wash.
Grahl Clemens W, tchr, res 412 Grand View pl.
Grain Charles A, res 10 W Cimarron. (Mrs Carrie.)
—Charles A, lab, res 618 S Weber.
—Nellie R, marker Elite Laundry, bds 10 W Cimarron.
Gramm Edward M, clk E G Granville, res 16 E Vermijo.
—Wm, clk, rms 14 E Vermijo.
Grand Army of The Republic. (See p 58.)
G A R Hall, 129 E Kiowa.
Grand Central Gold Mining Co, H F Avery sec, 11 Bank Blk.
—Central Gold Mining Co, H F Avery sec, 11 Bank Blk.
—Junction Land & Investment Co, Frank England sec, 220 Hagerman Bldg.
—Junction Town & Development Co, J R McKinnie pres, 403 Mining Exchange Bldg.
—The, Matthew Wackenhut propr, furn rooms, 531 E Pike's Peak av.
—View Hotel, Wm Paulson propr, 139 Osage av (Manitou).

THE GRILL

16 E. KIOWA.

COLORADO SPGS. CATERING CO.

Salads, Croquettes, Cakes, etc. prepared and

delivered on short notice. Phone Main 801-B.

GRA

COLORADO SPRINGS DIRECTORY.

GRA

239

Granite Gold Mining Co, C C Hamlin sec, 301 Mining Exchange Bldg.
—Hill M & M Co, Wm Lloyd sec, 117 E Pike's Peak av.
Grannis John P, dentist, 3 El Paso Bank Bldg, res 212 E Uintah.
Grant Arthur L, clk Dern Tea & Coffee Co, res rear 321 S Weber. (Mrs Alice A.)
—Charles H, foreman, res 443 W Uintah. (Mrs Anna L.)
—Daniel D, res 325 E Yampa.
—James, brklyr, res 1108 Colorado av. (Mrs Jennie.)
—Jasper C, fireman Rock Island System, bds 2228 Rock Island av.
—John, plumber St John & Barnes, res 710 High. (Mrs Florence.)
—John M, clk C S & C C D Ry, res 208 N Wahsatch av. (Mrs Tacy S.)
—Margaret D, bds 325 E Yampa.
—Mary J (wid Charles A), town clerk and agt Colo Tel Co, 221 Manitou av (Manitou), res same.
—Pansy Lee, domestic, 115 E Rio Grande.
GRANT RICHARD S, Physician and Surgeon, Hours 9 to 11 a m, 2 to 4 and 7 to 8 p m, Office and Residence 107 S Tejon, Tel Main 1157-B.
Grantham Mary, domestic, 1228 Wood av.
—Ralph, student, bds 109 N El Paso.
GRANVILLE EDWARD G, Ladies' Cloaks and Suits, Lace Curtains, Portieres, Rugs, Silverware, Clocks, etc, 105½ N Tejon, Tel Red 231, rms Y M C A.
Grate Charles G, emp C M Ry, bds 1627 Colorado av.
—Mary E, died Jan 26, '06, age 24.
Grauer Kate, domestic, 917 N Nevada av.
Graves Mrs Alma E, res 831 N Spruce.
—Bernice, bds 408 N Walnut.
—Britton L, clk Owl Drug Co, bds 831 N Spruce.
—Carl S, mach, res 408 N Walnut. (Mrs Arbie.)
—Charles H, lab, res rear 222 N Corona. (Mrs Amelia.)

J. D. HILTBRAND,
THE HIGH GRADE
MEHLIN PIANO
125½ N. TEJON. Tel. Main 913-A.

GRAVES FRED C, Grocer, 1010 Colorado av, res 1031 Washington av. (Mrs Amelia L.)
—Hattie B (wid Charles O), res 103 Manitou av (Colorado City).
—Ina B, music tchr, 103 Manitou av (Colorado City), bds same.
—Kate, res 526 S Nevada av.
—Lucy, student High School, bds 1532 Park av.
—Mary J, milliner, bds 1031 Washington av.
—Mrs M B, bkpr, bds 18 Boulder cres.
—Rhea, student, bds 1149 Lincoln av (Colorado City).
—Robert T, bartndr Elks' Club, res 826 S Wahsatch av. (Mrs Mary A.)
—Wm J, died Nov 23, '05, age 42.
Gray, see also Grey.
—Albert W, street comm'r, City Hall, res 20 E Buena Ventura. (Mrs Bessie.)
—Alice L, student High School, bds 1130 N Cascade av.
—B Frank, dentist, 202 De Graff Bldg, rms Y M C A.
—Clara M, music tchr, 301 W Moreno av, bds same.
—Elizabeth (wid Wm W), res 301 W Moreno av.
—Henry M, salesman, res 26 N Chestnut. (Mrs Jennie M.)
—Joseph, tmstr, bds 17 W Cucharas.
—Lawrence T, mining, res 715 N Cascade av. (Mrs Susan H.)
—L Cora, student High School, bds 26 N Chestnut.
—Mary D (wid Frank), bds 525 E Pike's Peak av.
—Mrs Minnie, bds 1513 S Nevada av, Ivywild.
—Robert, student High School, bds 1130 N Cascade av.

"RIO GRANDE LINES"
FASTEST, SAFEST, BEST
ALL POINTS
NORTH, SOUTH, EAST, WEST.

THE EL PASO ICE & COAL CO.
"HYGIENIC ICE"
 PHONES 46 and 91.

TAKE THE COLORADO MIDLAND RAILWAY
FOR ALL WESTERN POINTS. See Page 10.

"Rock Island System" FINEST AND FASTEST TRAINS TO
CHICAGO
AND ALL POINTS EAST.

"SALT LAKE ROUTE" NEW LINE TO CALIFORNIA

SEE PAGE 9.

240 GRA R. L. POLK & CO'S GRE

- Gray Walter W, caller C M Ry, bds 1817 Grant av (Colo City).
 —Wm A, phys, 1130 N Cascade av, res same. (Mrs Abbie M.)
 —Wm L, collr, res 504 E Kiowa.
GRAY WM T, Propr Home Restaurant, 515 S Tejon, Tel Main 686-B, Confectionery, Cigars, Ices and Soft Drinks, 519 same, res 812 S Weber.
 Grayson Katherine, tchr, bds 1404 N Weber.
 —Nancy S (wid Benjamin), res 1404 N Weber.
 Great Eastern Ditch Co, J R McKinie treas, 25 E Pike's Peak av.
 —Kansas Oil & Gas Co, J H Pape pres and treas, 415 Hagerman Bldg.
 —Manhattan Cons Mining Co, J H Pape sec, 415 Hagerman Bldg.
 —Northern Gold Mining Co, E F Greenwood sec, 129 E Pike's Peak av.
 —Western Cons Mining & Milling Co, J J McTigue sec, 129 E Huerfano.
 Greater Gold Belt Mining Co, Walter C Frost sec and treas, 6 N Nevada av.
 Green Alexander, expman, 206 Manitou av (Manitou), res 205 Navajo av (Manitou). (Mrs Ida M.)
 —Anna B (wid John P), bds 423 Grand View pl.
 —Charles, repr C M Ry, res 705 S 5th (Colo City). (Mrs Mary E.)
 —Clarence A, horseshoer, res 911 S Sahwatch. (Mrs Ella.)
 —Delano, cook, bds 126 S Institute.
 —Elma D (wid Andrew), res 417 E Pike's Peak av.
 —Elva L, stenog, bds 703 E Huerfano.
 —Frank, porter J C Campbell, rms 322 E Costilla. (Mrs Mattie.)
 —George F, clk, res 805 S Cascade av. (Mrs Eunice F.)
 —Gibson, janitor Colo School for D and B, bds 1018 E High.
 —Henry, janitor Colo School for D and B, res 1018 E High. (Mrs Christine.)
 —Jackson A, moved to Denver.
- Green James, phys, bds 747 E Cache la Poudre. (Mrs Lizzie.)
 —James G, salesman Newton Lbr & Mfg Co, res 416 Grand View pl. (Mrs Edith G.)
 —Jesse M, lab, res 10 W Mill. (Mrs Eady F.)
 —John A, janitor Colo School for D and B, res 1018 E High. (Mrs Mary A.)
 —Joseph, cook, res 126 S Institute. (Mrs Jennie.)
 —Laura, domestic, 1332 N Cascade av.
 —Lee O, died July 23, '05, age 20.
 —Lulu, res 513 E Boulder.
 —Maggie, music tchr, 1211 Irvine pl, bds same.
 —Marita K, student Colo Coll, bds Montgomery Hall.
 —Merriman W, res 17 W Cucharras. (Mrs Mary E.)
 —Preston L, emp C S Elec Co, res 703 E Huerfano. (Mrs Ida B.)
 —Roselpha (J W Wright & Co), bds 320 N Cascade av.
 —Walter E, appr, bds 1532 N Royer.
 —Wm G, miner Curtis Coal Mine, res 544 E Moreno pl. (Mrs Calie.)
 —Wm H, foreman, res 1532 N Royer. (Mrs Mary J.)
 —Wm H, janitor Court House, res 1018 E High. (Mrs Christina.)
 —Wm R, emp J B Braidwood, res 709 Custer av. (Mrs Laura.)
 Greenberg David, tailor Maurice Greenberg, bds Hotel Gough.
 —Maurice, tailor, 28 S Tejon, res 611 E Willamette av. (Mrs Fannie.)
GREENE FERDINAND, Mgr The Manitou Mineral Springs Co, Manitou av opp Navajo av (Manitou), Tel Manitou 12, res Alta Vista-Hotel. (See right top-lines.)
 Greening Wm A, mgr Miners' & Farmers' Trading & Merc Co, Danville Coal Mine, res same. (Mrs Ellen R.)
 Greenleaf Nancy B, died Oct 30, '05, age 41.
 Greenlee James S, quarryman, res Red Rock Canon (Colo City). (Mrs Jennie.)
 Greenley Mrs Dee C, res 902 Rosita av. (Colo City).

Oregon Short Line

For BUTTE, HELENA, SPOKANE, TACOMA, SEATTLE AND ALL NORTHWESTERN POINTS. SEE PAGE 8.

J. B. BRAIDWOOD, FLORIST.

Potted Plants and Vines.

34 GREENHOUSES. 110 N. TEJON STREET. PHONE 28.

GRE COLORADO SPRINGS DIRECTORY. GRE 241

- Greenough Elbridge G, res 818 E San Miguel. (Mrs Minnie B.)
 —John, pres Broadmoor Land Co, res New York City.
 —Mary (wid Roger), bds 216 Hagerman. (Colo City).
 Greenslate Charles, lab, rms 325 S Cascade av.
 —Herman, elev opr Davie Bldg, rms 325 S Cascade av.
 Greenwald Barbara, musician, bds 436 W Yampa.
 —John, bartndr G A Ryman, rms 418 Colorado av (Colo City).
 —Matilda, tchr, bds 436 W Yampa.
 Greenwaldt Jacob S, cutter S James & Son, res 422 E Kiowa.
 Greenway Louis, moved to Muscatine, Ia.
 —Sebastian, res 733 N Corona.
 Greenwood Charles O, res 111 W Cheyenne rd. (Mrs Annie P.)
 —Edward F, emp Out West P & S Co, res 115 Cheyenne rd, Ivywild. (Mrs Elizabeth.)
 —Lida J (wid Foster A), bds 115 Cheyenne rd, Ivywild.
 Greer, see Grier.
 Greff Elizabeth (wid Joseph), res 1027 N Corona.
 —Elizabeth, dressmkr, bds 1027 N Corona.
 —Margaret, clk L P Eldridge & Son, bds 1027 N Corona.
 Gregg Abel J, student High School, bds 1223 N Tejon.
 —Elinor D, student Colo Coll, bds 9 E Dale.
 —Harry R, res 1223 N Tejon. (Mrs Laura J.)
 —Hazel M, rms 157 Osage av. (Manitou).
 —Rev James B, pastor First Congregational Church, res 9 E Dale. (Mrs Mary N.)
 —Josephine M (wid James B), rms 157 Osage av. (Manitou).
 —M Catherine, student High School, bds 1223 N Tejon.
 Gregory Charles W, miner, bds 118 W Mill.
 —Grace (wid Silas W), bds. 1712 N Nevada av.

"THE HOFFMAN"

N. B. HAMES, PROPR.

508 Colorado Ave. Colorado City.

Headquarters for Green River Whiskey

- Gregory Gus, flagman A T & S F Ry, bds 734 E Kiowa.
 —Harry H, lather, res 1819 Grant av (Colo City). (Mrs Christina V.)
 —James R, res 121 El Paso boul (Colo City). (Mrs Emma J.)
 —Sherman, blksmith, res 110 S Weber.
 —Vera M, student, bds 121 El Paso boul (Colo City).
 —Vida F, bds 121 El Paso boul (Colo City).
 Greig Alexander, clk D W Smith, res 605 E Willamette av. (Mrs Jane M.)
 Grein Ethel P, bds 841 E Willamette av.
 —John, cigarmkr Charles Schiele, res 841 E Willamette av. (Mrs Pauline.)
 —Milford J, student Henager's Bus Coll, bds 841 E Willamette av.
 Greitins Joseph, bds St Francis Hospital.
 Greiveldinger Theodore, butcher, res 710 E Cucharras. (Mrs Anna.)
 Grenamyre Wallace G, cond C M Ry, res 525 E Pike's Peak av. (Mrs Edna D.)
 Gress Alexander F, student, bds 117 Ruby av (Colo City).
 —John G, fireman Pike's Peak Brick Co, res 117 Ruby av (Colo City). (Mrs Jennie R.)
 —Joseph C, burner Pike's Peak Brick Co, bds 117 Ruby av (Colo City).
 Grewell Daniel W, mgr Isaac Grewell, bds 326 W Huerfano.
 —Edgar, tmstr Rocky Mountain T & T Co, bds 222 S Conejos.
 —Edward V, tmstr, res 222 S Conejos. (Mrs Blanche O.)
 —Ernest, tmstr Isaac Grewell, bds 326 W Huerfano.

GAZETTE WANT ADS

PAY BEST. TRY, AND SEE. Quick Results, Sure Results. 5c per line per day, \$1 per line per month.

COLORADO SPRINGS PAVING & TILE CO.

505 W. HUERFANO ST.

ARTIFICIAL STONE WALKS AND CARRIAGE BLOCKS

ELECTRIC HEATING APPLIANCES ARE ECONOMICAL
AND ARE ALWAYS READY FOR USE.
COLORADO SPRINGS ELECTRIC CO. 107 E. KIOWA STREET.

242

GRE

R. L. POLK & CO'S.

GRI

"HYGIENIC ICE"
THE EL PASO ICE & COAL CO.
PHONES 46 and 91.

Mme. M. D. Hillmer,

6 Pike's Peak Ave.,

FINE MILLINERY
IMPORTATIONS. COLORADO SPRINGS, COLO.

Grewell Isaac, coal, 326 W Huerfano, res same. (Mrs Minerva J.)
—Pearl M, bds 326 W Huerfano.
Grey, see also Gray.
—Edward T, moved to Canon City, Colo.
—Horse Gold Mining Co, A T Jones sec, 11 Cheyenne Bldg.
—Wm H, porter Antlers Barber Shop, res 533 E Moreno. (Mrs Frances.)
Gribble Emma, bds 310 N 3d. (Colo City).
Grice Hattie E, nurse, bds 429 Lincoln av. (Colo City).
—J Daniel, brkman C M Ry, res 429 Lincoln av. (Colo City). (Mrs Florence.)
—Wm, farmer, res 421 Lincoln av. (Colo City). (Mrs Hattie.)
Gridley Mrs Alice L, music tchr, res 615 S Sahwatch.
—Hugh B, clk R M S, res 827 Custer av. (Mrs Nellie E.)
—Nettie, student High School, bds 827 Custer av.
—O Blaine, core mkr, bds 615 S Sahwatch.
Grier Cora, died June 30, '05, age 36.
—Edgar, lab, bds 624 Washington av. (Colo City).
—John H, emp Star Laundry, bds 606 S Tejon.
—John J, moved to Kansas City, Mo.
—Margaret, domestic, 719 N Nevada av.
Grieve Archer H, supt, bds Alta Vista Hotel.
Griffin Ambrose F, gardener, res 1106 Colorado av. (Colo City). (Mrs Evelyn A.)
—Hazel, student High School, rms 416 E Bijou.

Griffin Jesse, driver Park Bakery, bds E Madison.
—Joseph A, student Cutler Academy, bds 1106 Colorado av. (Colo City).
—Lewis S J, salesman Brown Commission Co, res 802 E Costilla. (Mrs Florence.)
—Mark J, collr C W Smith S & T Co, res 1500 N Cascade av. (Mrs Clara M.)
—Mary E, tchr Colo School for D and B, bds 918 E Boulder.
—Mrs Mary V, grocer and postmaster, 113 Main, Roswell, res same.
—Michael J, eng Rock Island System, res 113 Main, Roswell. (Mrs Mary V.)
—Percy G, appr C M Ry, bds 1106 Colorado av. (Colo City).
—Thomas, lab, res 1417 Grant av.
—Thomas F, res 26 Lake av, Broadmoor. (Mrs Winifred A.)
—Walter C, fireman, rms 23 E Boulder.
—Wm C, janitor, res 819 E Huerfano. (Mrs Frances.)
—Wm R, waiter Alamo Hotel.
Griffith Benjamin A, died Nov 25, '05, age 40.
—Hattie, bds 327 N Weber.
—James, miner Patterson Mine, bds 213 Center.
—Jesse O, driver, bds 230 E Madison.
—John H, curios, 140 Ruxton av. (Manitou), bds 151 same.
—Jones, pumpman, res 220 Portland boul. (Mrs Lulu.)
—Joseph C, trav agt, res 220 E San Miguel. (Mrs Alice A.)
—Joseph N, colr, bds 213 Center.
—Laura D (wid Benjamin A), res 230 E Madison.
—Le May J, bds 410 N 4th. (Colo City).
—Mrs Mary, smstrs, res 410 N 4th. (Colo City).
—Norman T, clk C J Heath D G Co, bds 1502 N Royer.
—Robert J, cabinetmkr, res 213 Center. (Mrs Clara B.)
—Wm H, contr, 20 N Pitkin, res same. (Mrs Sarah M.)
—Wm M, driver, bds 213 Center.
—Wm R, res 507 E Kiowa. (Mrs Sarah A.)

Oregon Short Line

For BUTTE, HELENA, SPOKANE,
TACOMA, SEATTLE
AND ALL NORTHWESTERN POINTS.
SEE PAGE 8.

Kaufman's
EVERYTHING FOR EVERYBODY

"THE STORE OF THE PEOPLE."
PHONE 467-B.

GRI

COLORADO SPRINGS DIRECTORY.

GRO

243

Griffiths John D, res 1826 Colorado av. (Mrs Lizzie.)
—Merle, student, bds 222 E Rio Grande.
—Morvida, stenog F J Hobbs, bds 1826 Colorado av.
—Richard, miner, res 509 S Cascade av. (Mrs Annie.)
Griggs Alfred F, phys, res 18 E Jeffersoniav.
—Data, clk Kaufman & Co, bds 122 E Cimarron.
—Henry B, plumber, bds 122 E Cimarron.
—Mary J (wid Albert), res 122 E Cimarron.
Grill Cobden, masseur, rms 312 N Cascade av.
GRILL THE (The Colorado Springs Catering Co), 16 E Kiowa. (See right top lines.)
Grimes Cyrus B, dep Sheriff, bds 519 S El Paso.
—John H, fireman C S & C C D Ry, bds 432 N Nevada av.
GRIMES OLIVER P, Sheriff, Court House, Tel Main 133, res 618 S Nevada av, Tel Main 672-B. (Mrs Minnie B.)
—Wm, res 519 S El Paso. (Mrs Eva.)
Grimit Nettie, waitress Depot Hotel.
Grimoldby Emma (wid John W), res 325 E Yampa.
Grimwood Alfred E (Whitney & Grimwood), rms Y M C A.
Grinols Amos, bds 806 E Cache la Poudre.
Grismore Mrs Margaret, matron Deaconess Hospital.
Griswold Charles C, oiler Portland Mill, res 916 Monroe. (Colo City). (Mrs Harmony L.)
GRISWOLD EDWARD F, Mgr Manitou Floral Co, 139 Grand av. (Manitou), Tel Manitou 22-A, res 1810 Colorado av.
—E Eugene (Model Laundry Co), res 316 E Huerfano. (Mrs Katherine H A.)
—Frank E, motorman C S & I Ry, res 712 E Moreno av. (Mrs Amanda B.)
—G Eugene, prospector, res 744 E Cimarron. (Mrs Cora Belle.)



Griswold Lavinia R (wid Charles), res 1335 N Royer.
—Mrs Mary (Griswold & Henderson), res 1810 Colorado av.
—Roger W, mining, bds 1335 N Royer.
—Wm E, tmstr El Paso Ice & Coal Co, res 330 W Vermijo av. (Mrs Linna L.)
—& Henderson (Mrs Mary Griswold, Mrs Amanda Henderson), art needle work, 15 E Bijou.
Groom George O, eng, res 318 Hagerman. (Colo City). (Mrs Jewel M.)
—George R, custodian Palmer Lodge, Austin Bluffs Park, res same. (Mrs Ella G.)
—John E, student Henager's Bus Coll, bds 519 W Kiowa.
Groome Peter, disp C M Ry, res 1224 Colorado av. (Mrs Nellie B.)
Gross David, plumber Gilmore Plumbing Co, res 1011 S Nevada av. (Mrs Mary E.)
—Eleanora, student, bds 519 Gillette.
—Goldie A, bds 1011 S Nevada av.
—Henry, driver, res 114 S Conejos. (Mrs Sarah.)
—Jessie M, student Colo Coll, bds 326 E Costilla.
—John E, bds 215 W Mill.
GROSS WM A, Photographer (formerly The Billman Studio), 112 S Tejon, res 410 S Nevada av.
—Wm M, lab, res 418 S Conejos. (Mrs Pollie.)
Grossi Louis, waiter Antlers Hotel.
Grosskreutz Elise B (wid Wm), res 1803 Colorado av.
Group Oriental, died Mar 23, '05, age 28.
Groveburg John A, carp, res 317 Cameron av. (Mrs Lizzie.)

"RIO GRANDE LINES"

FASTEST, SAFEST, BEST
ALL POINTS
NORTH, SOUTH, EAST, WEST.

"Rock Island System" FINEST AND FASTEST TRAINS TO
CHICAGO
AND ALL POINTS EAST.

"SALT LAKE ROUTE"

NEW LINE TO CALIFORNIA

SEE PAGE 9.

244

GBO

R. L. POLK & CO'S.

GUN

GROVER BURTON B., Physician and Surgeon, 208-209 Colorado Bldg, Tel Main 1074-A, Office Hours 9-11 a m, 1:30 to 3 p m, res 1705 N Tejon, Tel Main 1128-X. (Mrs Allegra.)
 —John, died July 20, '05, age 51.
 —John A (Bushnell & Grover), res 2028 Armstrong av.
 —Lee, driver Shelly McMillin, bds 1217 E Boulder.
 —Mrs Minnie J, bds 929 Conejos.
 —Nellie (wid John J), res 1217 E Boulder.
 Groves Elmer, tmstr, res 441 Manitou av (Manitou).
 —Grace L, milliner, bds 829 S Sawatch.
 —Louisa (wid James), bds 441 Manitou av (Manitou).
 —Spencer, bds 441 Manitou av (Manitou).
 —Rev Wm H, pastor Williamite Church, bds 832 W Bijou.
 Grow Albert E, mason, res 13 W Mill.
 Growe Elizabeth, cook, 1228 Wood av.
 Grower Fred R, horseman, bds Roswell Racing Park.
 Gruber Fannie (wid Joseph), bds 809 S Tejon.
 Gruelc John J, bkpr Swift & Co, res 521 E Kiowa. (Mrs Anna M.)
 Grunze Charles H, brklyr, bds 111 Red Rock av (Colo City).
 —Julian H, bds 111 Red Rock av (Colo City).
GUANAJUATO POWER & ELECTRIC CO THE, Henry Hine Pres and Gen Mgr, Leonard E Curtis V-Pres and Treas, Suite 6 Giddings Bldg, Tel Main 850.
 —Reduction & Mines Co., L E Curtis v-pres, 6 Giddings Bldg.
 Guard Warren T, bkpr, res 1013 E Costilla. (Mrs Belle.)
 Gudgell Wm H, driver Wandell & Lowe T & S Co, res 215 W Cimarron.
 Guerdet Frank P, tmstr C S Z Gardens, bds 226 S Tejon.
 Guether Orlando H, salesman Shields-Morley Grocery Co, res 40 Boulder Cres.

Guffey Festus B, driver Wandell & Lowe T & S Co, res 312 W Fountain. (Mrs Ida E.)
 Guinn Charles L, died Sept 24, '05, age 29.
 —Geneva A (wid Charles L), res 18 W Las Animas.
 —Jennie B, bds 233 N Institute.
 —Mary M, bds 233 N Institute.
 —Melven J, barber, 536 E Pike's Peak av, res 847 E Kiowa. (Mrs Beulah F.)
 —Newton, res Glen Eyrie rd 1½ miles n or Colo City.
 —Robert H, res 233 N Institute. (Mrs Sarah D.)
 —Wm, lab Glen Eyrie, bds Newton Guinn.
 —Wm G, paperhanger The Model, rms 24 N Nevada av.
 Guire Wm E, eng Seldomridge Bros, bds 120 N Walnut.
 Gulley Jesse, moved to Los Angeles.
 —Mrs Mattie J, bds 615½ W Platte av.
 Gulneis John, lab, bds 823 N Pine.
 Gummerman Thomas E, miner, res 508 Jefferson (Colo City). (Mrs Elizabeth.)
 Gump Julius, broker, 31 P O Bldg, res 629 N Weber.
 Gunn Charles B, cond, res 1002 N Corona. (Mrs Addie.)
 —Charles H, student, bds 1002 N Corona.
 Gunnell Allen T (Gunnell & Chinn), res 1126 N Tejon. (Mrs Elizabeth M.)
 —Thomas A, died Feb 13, '06, age 85.
GUNNELL & CHINN (Allen T Gunnell, Wm J Chinn), Lawyers, Suite 11 Giddings Bldg, Tel Main 243.
 Gunning Andrew T, bds 416 E Cache la Poudre.
 —Henry S, messr Wells, Fargo & Co Exp, bds 416 E Cache la Poudre.
 —Rosa (wid Andrew T), bds 416 E Cache la Poudre.
 Gunnison Hattie, musician, rms 507 N Tejon.

THE EL PASO ICE & COAL CO. "HYGIENIC ICE" PHONES 46 and 91.

LISTS OF NAMES

ANY TRADE OR PROFESSION. ANYWHERE. WRITE FOR PRICES. **R. L. POLK & CO., Salt Lake City.**

ASK FOR ORIGINAL "Manitou" TABLE WATER AND GINGER CHAMPAGNE THE MANITOU MINERAL SPRINGS CO. Absolutely Pure and Natural Beware of Substitutes

GUR

COLORADO SPRINGS DIRECTORY.

GWI

245

Guretzky John, carp, res 8 Colorado av (Colo City). (Mrs Sophia.)
 —Josephine, student, bds 8 Colorado av (Colo City).
 —Otto, student Henager's Bus Coll, bds 8 Colorado av (Colo City).
 Gurke M L, moved to Denver.
 Gurney Victor H, student Colo Coll, bds 230 S Tejon.
 Gustafson Mrs Anna L, res 416 N Corona.
 —Carl, janitor, res 614 E St Vrain.
 —Carl E, died Oct 6, '05, age 75.
 —Carl L, painter C S & C C D Ry, bds 519 E Del Norte.
 —Erick A, insp, bds 416 N Corona.
 —John W, stone ctr C F Aldrich, res 209 S Limite. (Mrs Sarah A.)
 —Louis, res 322 Nichols ct. (Mrs Lena.)
 —Pearl, student High School, bds 209 S Limite.
 —Roy W, driver, bds 322 Nichols ct.
 Gustavson Adolph, janitor Palmer Hall, res 708 N Pine. (Mrs Emma C.)
 —Carl F, tailor, res 626 E St Vrain. (Mrs Anna C.)
 —Christian R (wid Edward), bds 708 N Pine.
 —Edward D, lab, bds 708 N Pine.
 —Effie C, emp Kaufman & Co, bds 626 E St Vrain.
 —Elsie V, clk Kaufman & Co, bds 626 E St Vrain.
 —Esther, bds 626 E St Vrain.
 —Ernest V, lab, bds 708 N Pine.
 —Luther, lab, res 519 N Walnut. (Mrs Esther.)
 Gustin Bina, student High School, bds 845 E High.
 —Bruce A, student Henager's Bus Coll, bds 845 E High.
 Guth John J, clk O W Lovan, res 307 N 4th (Colo City). (Mrs Mary J.)
 Guthrie Carl, baker Mueth's, bds 227 W Cimarron.
 —Charles A, carp, bds 622 Holly.
 —Mrs Josie, res 227 W Cimarron.
 —Wm J, moved to Denver.
 Gutmann Ferdinand L (D E Monroe & Co), res 222 N Weber. (Mrs Thusnelda.)

W. I. LUCAS,
BICYCLES
AND SUPPLIES
 129 N. TEJON ST.
 PHONE MAIN 900-A.



Gutsche Louis, tailor A J Boland, res 230 S Tejon.
 Guy Henry, bds 1211 Hayes.
 —Homer, signal man, bds 534 E Pike's Peak av.
 Guzman Jose, lab Pike View Coal Mine, bds nr same.
 —Trinidad, lab Pike View Coal Mine, res nr same.
 —Wm A, contr, 308 Beacon, Roswell, res same. (Mrs Estelline.)
 Gwerder Albert, died Dec 8, '05, age 30.
 Gwillim Mrs Anne M, bds 622 E Cache la Poudre.
 —Arthur, clk Frank Koke, res 622 E Cache la Poudre.
 —Edith, student High School, bds Roswell.
 —Edward C, student High School, bds 737 E Huerfano.
 —Gertrude, student High School, bds 622 E Cache la Poudre.
 —Gladys G, bds 737 E Huerfano.
 —Gwendolyn A, tchr, bds 737 E Huerfano.
 —H B (Gwillim, Jackson & Gwillim), rms Y M C A.
 —Jackson & Gwillim (R J Gwillim, O P Jackson, H B Gwillim), live stock and real est, 24 P O Bldg.
 —John C, salesman Brown Commission Co, bds 737 E Huerfano.
 —Justin, clk Gowdy-Simmons Ptg Co, bds 622 E Cache la Poudre.
 —Richard J (Gwillim, Jackson & Gwillim), res 737 E Huerfano. (Mrs Janet.)
 —Sara, tchr, bds 622 E Cache la Poudre.
 Gwinn, see Guinn.

R. FORRESTER
 425-427 DOOLY BLDG., SALT LAKE CITY.
 MEMBER AMERICAN INSTITUTE MINING ENGINEERS; MEMBER OF MINING INSTITUTE OF SCOTLAND; F. S. OF EDINBURGH; MEMBER OF FEDERATED INSTITUTE MINING ENGINEERS; ADVISORY CORRESPONDENT OF C. E. EXPLORATION CO. OF LONDON; MEMBER COLORADO SCIENTIFIC SOCIETY.
 814 EQUITABLE BLDG., DENVER.

Trade & Professional Lists Furnished

WRITE FOR PRICES. **R. L. POLK & CO. SALT LAKE CITY.**



SOUTH END BOARDING & LIVERY STABLE.
BURTON SLINKER. Propr.
 Phone, Main 76. 426 S. Tejon Street.



246

HAA

R. L. POLK & CO'S.

HAG

MILK AND CREAM.
The Sinton Dairy Co.
 TEL. 342 B. 419 S. EL PASO.
BUTTER & BUTTERMILK

H

Haaga Edward F, barber J C Campbell, res 315 S Wahsatch av. (Mrs Myrtle E.)
 Haarstad Ole A, bds Union Printers' Home.
 Haas, see also Hass and Hess.
 —Clarence, student High School, bds 452 W Yampa.
 —Norbert W (N W Haas Plumbing & Heating Co), res 452 W Yampa. (Mrs Fannie H.)
HAAS N W PLUMBING & HEATING CO (N W Haas, Thomas J McCarthy, Thomas Crandall), 320 N Tejon, Tel Main 469-B.
 Haase Charles J, pressman, res 1229 Custer av. (Mrs Willow G.)
 —Herman, blksmith, res 501 Beacon, Roswell. (Mrs Mary T.)
 —Paul F, moved to Peyton, Colo.
 —Wm F, wiper Rock Island System, bds 501 Beacon, Roswell.
 Hackett Adolph, student High School, bds 16 S 4th.
 —Jesse W, moved to Denver.
 Haddad Mrs Anna, rms The Lennox.
 Haddix Arthur S, lab, res 433 N El Paso. (Mrs Mabel.)
 —Della, bds 433 N El Paso.
 Haddon Enoch C, houseman, bds 115 W Fountain.
 Haden, see also Hayden and Hyden.
 —Ethel, clk J D Hiltbrand, bds 428 E Bijou.
 —Wm P, res 705 N Corona. (Mrs Carrie.)
 Hadley Edna M, student High School, bds 203 Colorado av (Colo City).
 —Jennie M, music tchr, 203 Colorado av (Colo City), bds same.

Hadley T Grace, tchr Whittier School, bds 203 Colorado av (Colo City).
 —Weymouth, druggist, res 203 Colorado av (Colo City). (Mrs Laura A.)
 Haerberle Lena M, bds 215 E Vermijo av.
 Hagedorn Philip C, cond C S & I Ry, res 121 E Las Animas. (Mrs Mary K.)
 Hagemeyer Carl H, clk C S Floral Co, res 522 W Kiowa. (Mrs Gertrude.)
 —Eddie M, student, bds 712 S Sah-watch.
 —John W, florist Pike's Peak Floral Co, res 436 E Columbia. (Mrs Ethel A.)
 Hagen, see also Hogan.
 —Bessie, student High School, bds 221 E Cimarron.
 —Mrs Josephine, pres Hagen & Cary Fuel & Feed Co, res 627 W Huerfano.
 —Marie (wid George), bds 110 N Chestnut.
 —Wm, mgr Hagen & Cary Fuel & Feed Co, 603 W Huerfano, res 627 same. (Mrs Josephine.)
HAGEN & CARY FUEL & FEED CO, J Hagen Pres, C J Cary Sec and Treas, Dealers in Coal, Hay and Grain, Stabling and Boarding Horses a Specialty, City Office 25 E Kiowa, Tel Main 661-A, Yard 603 W Huerfano, Tel Main 722-A.
 Hager Daniel, res 913 S 5th (Colo City). (Mrs Louisa.)
 —Wilfrid M, res 1300 N Cascade av. (Mrs Clarissa B.)
 Hagerman Building, Kiowa s e cor Tejon.
 —Hall, Cache la Poudre n w cor Cascade av.
 —Percy, mining, 208 Hagerman Bldg, res 1306 Wood av. (Mrs Nellie L.)
 Hagerty C Wm, printer Prompt Ptg Co, bds 1625 Midland av.
 —Elmer S, appr Prompt Ptg Co, bds 1625 Midland av.
 —Elvira K, student, bds 1625 Midland av.

THE EL PASO ICE & COAL CO.
"HYGIENIC ICE"
 PHONES 46 and 91.

TAKE THE COLORADO MIDLAND RAILWAY
FOR ALL WESTERN POINTS. See Page 10.

LISTS OF NAMES

ANY TRADE OR PROFESSION.
 ANYWHERE.
 WRITE FOR PRICES.
R. L. POLK & CO., Salt Lake City.

HAG

COLORADO SPRINGS DIRECTORY.

HAI

247.

Hagerty Mary, cook Glen Eyrie.
 —Nora, maid, Glen Eyrie.
 —Robert S, mach C M Ry, res 1625 Midland av. (Mrs Marie.)
 Haggard George F, lab, res 505 E Huerfano. (Mrs Anna L.)
 —Wm A, hlpr Rock Island System, res 2402 Cable. (Mrs Myrtle J.)
 Hagins Samuel, bds upper end Ruxton av (Manitou).
 Hagler Ida, cook, bds 818 S Weber.
 Hagus Rev Louis F, asst St Mary's Catholic Church, res 22 W Kiowa.
 —Wm T, moved to Denver.
 Hagwell Axel, bds 411 W Bijou.
 Hahn Francis C, colr C S Elec Co, rms Y M C A.
 —Harry R, butcher, res 327 S Wahsatch av. (Mrs Delia.)
 —Leona M, emp C S D G Co, bds 327 S Wahsatch av.
 —Rebecca A (wid Albert), bds 841 E Monument.
 —Wilbur O, bds 841 E Monument.
 Hahnenkratt Frederick D, agt, res 406 S 2d. (Mrs Jerusha A.)
 Haigh Margaret E, stenog Wm P Bonbright & Co, bds 6 Boulder Cres.
 Haight Herbert H, student Cutler Academy, rms 722 N Weber.
 Hailey George, emp C S & C C D Ry, res 312 W Fountain.
 Hailman Grace M, student High School, bds 6 E Willamette av.
 Haines, see also Hanes and Haynes.
HAINES CHARLES W, Lawyer, 65 Bank Bk, Tel Main 408-B, res 1506 N Tejon, Tel Main 982-B. (Mrs Mary E.)
 —Faith H, student Colo Coll, bds 1506 N Tejon.
 —Frances E, student, bds 1624 Washington av.
 —Mrs M Caroline, bds 1624 Washington av.
 —Parry, clk Giddings Bros, bds 323 E Pike's Peak av.
 Hair, see also Hare.
 —James, bds 106 S 6th (Colo City).
 —James, student, rms 133 E Huerfano.
 —Lilla S (wid Benjamin W), res 1512 N Nevada av.

Hair Mrs Rose, rms 133 E Huerfano.
 —Wm T, stenog Portland G M Co, res 218 N Pitkin. (Mrs Pearl E.)
HALCYON THE, Mrs L W Wilson Propr, Furnished Rooms, New Building, New Furniture, Centrally Located, Reasonable Rates, 320 N Tejon, Tel Main 632-B.
 Haldaman Joseph W, clk A M Glew, rms 417 S Weber.
 Hale Cora A, bds 307 N Walnut.
 —Edward D, tchr Colo Coll, res 1123 N Weber.
 —Frank J, mach, res 307 N Walnut. (Mrs Nettie B.)
 —Rev Holly M, pastor Central Christian Church, res 312 Jefferson (Colo City). (Mrs Dora B.)
 —Julia (wid Kinsley), bds 1806 Wood av.
 —Leona J, waitress Harvey Eating House, bds 307 N Walnut.
 —Mrs Letha, dressmkr, rms 118 N Weber.
 —L Walter, lab, bds 124 E Rio Grande.
 —Nancy E (wid Wm F), nurse, 124 E Rio Grande, res same.
 Haley, see also Healey.
 —Harry M, fireman Rock Island System, bds 2228 Rock Island av.
 —Hattie V, mgr W U Tel Co, 106 Canon av (Manitou), bds 205 Navajo av (Manitou).
 —Mrs Mary S, dressmkr Fraser & Patten, rms 611 N Wahsatch av.
 Hall Alanson S, bds Wm C Sturgis.
 —Albert T, painter, res 726 W Huerfano. (Mrs Emma A.)
 —Armstead, carpet clnr, res 627 Maple. (Mrs Lucy.)
 —Arthur, carp, bds St James Hotel.
HALL CHARLES B, Gen Sec Y M C A, res 111 E San Miguel, Tel Main 933-V. (Mrs Clara A.)
 —Charles D, student Colo Coll, bds 514 S Cedar.
 —Christian, janitor, res 814 S Weber. (Mrs Wilmina.)
 —Clarence S, lab, bds 514 S Cedar.
 —Earl S, clk I A Foote & Co, res 807 Jackson (Colo City). (Mrs Alice.)
 —Edith L, student Colo Coll, bds McGregor Hall.
 —Ernest L, live stock, res 503 S Nevada av. (Mrs Alice E.)

"RIO GRANDE LINES"
FASTEST, SAFEST, BEST
 ALL POINTS
NORTH, SOUTH, EAST, WEST.

"Rock Island System" FINEST AND FASTEST TRAINS TO
CHICAGO
 AND ALL POINTS EAST.

"SALT LAKE ROUTE" NEW LINE TO CALIFORNIA
SEE PAGE 9.

248 HAL R. L. POLK & CO'S HAL

- Hall Edith M, tchr Lowell School, bds 1507 N Weber.
 —Eunice, student High School, bds 422 E Pike's Peak av.
 —Frank H, res 715 High.
 —George H B, elev opr Colorado Bldg, res 824 S Wahsatch av. (Mrs Marian W.)
 —Harry, real est, res 206 E Pike's Peak av.
 —Harry L, emp Portland Mill, res 716 E Kiowa. (Mrs Beulah L.)
 —Mrs Hazel, emp Kaufman & Co, bds Gough Hotel.
HALL HENRY C (Hall & Thayer), Mayor of Colorado Springs, City Hall, Tel Main 329, res 1401 Wood av, Tel Main 326. (Mrs Alice S.)
 —Jacob, res 115½ E Costilla.
 —Jacob S, lab A T & S F Ry, bds 403 E Costilla.
 —John, lab, bds 317 S Wahsatch av.
 —John C, cond C S & I Ry, res 1507 N Weber. (Mrs Eliza J.)
 —John E, driver Hagen & Cary Fuel & Feed Co, res 328 W Costilla. (Mrs Alice I.)
 —Mrs Lenore, bds 1045 E Boulder.
 —Leonard L, wall paper and paints, 209 Manitou av (Manitou), res 142 Deer Park av (Manitou). (Mrs Elizabeth.)
 —Lewis A, carp, res 514 S Cedar. (Mrs Celia M.)
 —Lydia (wid Lavalette), res 732 W Huerfano.
 —Lyman M, carp, res 353 E Las Vegas.
 —Mabel, student, bds 814 S Weber.
 —Mae, emp Nordrach Ranch.
 —Mary E (wid Wm), bds 934 S Sierra Madre.
 —Maurice C, bds 824 S Wahsatch av.
 —Milton H, carp, res 329 Adelaide pl. (Mrs Mary A.)
 —Myron, nurse, bds 353 E Las Vegas.
 —Nannie, opr Colo Tel Co, bds Templeton Blk.
 —Newton H, driver H A Robinson Grain Co, res 614 N Spruce. (Mrs Ellen J.)
 —Nora C, bds 732 W Huerfano.
 Hall Robert W, electr, res 218 N Chestnut. (Mrs Harriet.)
 —R Clyde, eng Williamsville Slope Coal Mine, res nr same. (Mrs Ella Frances.)
 —Mrs Sarah A, rms 118½ E Huerfano.
 —Sebastian C, carp U S R & R Co, res 830 Colorado av (Colo City). (Mrs Martha A.)
 —Stanley J, moved to Kansas City.
 —Stella, waitress Harvey Eating House.
 —Thomas, lab, res 317 S Wahsatch av. (Mrs Sarah A.)
 —Wm, carp, bds 115½ E Costilla.
 —Wm, lab, res 835 E Yampa.
 —Wm A, bds 524 E Uintah.
 —Wm A, harnessmkr, res 742 E Uintah.
HALL & THAYER (Henry C Hall, Rufus C Thayer), Lawyers, 501 Mining Exchange Bldg, Tel Main 129.
 Halle Mrs Elizabeth G, res 919 N Weber.
 —Fannie F, bds 919 N Weber.
 Hallett Antoinette B (wid Henry W), res 1 Cheyenne boul, Ivywild.
 —Wm L, pres Hallett & Baker Undertaking Co, res Denver.
HALLETT & BAKER UNDERTAKING CO THE, W L Hallett Pres, Seth Baker Sec, Treas and Mgr, Undertakers, Embalmers and Funeral Directors, 7 N Cascade av, Tel Main 446.
 Halley George A, emp Portland Mill, res 915 S Baltic. (Mrs Amanda J.)
 —Grover, farmer, bds 915 S Baltic.
 Halliday, see also Holliday.
 —Josephine H (wid Frank), bds 230 N Weber.
 Halligan Mary C (wid Daniel M), bds 1505 N Tejon.
 Halnon Harriet, domestic Colo School for D and B.
 Halpine Celestine, bds 427 W Uintah.
 —Deia A, bkpr C G Strang, rms 226 E Monument.
 —Eugenia F, opr Colo Tel Co, bds 427 W Uintah.
 —Margaret (wid Patrick), res 427 W Uintah.

"HYGIENIC ICE"
PHONES 46 and 91.
THE EL PASO ICE & COAL CO.

Oregon Short Line For BUTTE, HELENA, SPOKANE, TACOMA, SEATTLE AND ALL NORTHWESTERN POINTS. SEE PAGE 8.

J. B. BRAIDWOOD, FLORIST.
Wedding and Party Decorations.
34 GREENHOUSES. 110 N. TEJON STREET. PHONE 28.

HAL COLORADO SPRINGS DIRECTORY. HAM 249

- Halpine Veronica A, chf opr Colo Tel Co, bds 427 W Uintah.
 Halsey Nellie I, student Manitou High School, bds 215 Manitou av (Manitou).
 Halstead Louis E, fireman, bds 202 Main, Roswell.
 Halthusen Wm G, eng Rock Island System, res 2013 N Weber.
 Halton John C, eng, res 123 Colorado av (Colo City). (Mrs Stella.)
 Hambaugh Herman L, student, bds 1109 S Nevada av.
 Hamel George F, carp, res 205 Colorado av (Colo City). (Mrs Christina C.)
 —Jacob H (McHargue & Hamel), res 215 Jackson (Colo City). (Mrs Eva B.)

THE ANTLERS HOTEL,
THOROUGHLY FIREPROOF THROUGHOUT.
Every Modern Convenience.
Banquets and Balls a Specialty.
BEST RESTAURANT IN CITY.

Hamer Mrs Jennie, domestic, 329 Lincoln av (Colo City).
 Hames Gus, bartndr N B Hames, res 801 Colorado av (Colo City). (Mrs Eula N.)
HAMES N B, Propr The Hoffman, 508 Colorado av (Colo City), Bell Tel West 60, Home 148, res 504 same. (See right top corner cards.)

THE LARGEST STOCK OF OLD GOODS IN THE WEST.

GREEN RIVER WHISKEY,
"The Whiskey Without A Headache."

"The Hoffman"
N. B. HAMES, Propr.

508 Colorado Avenue.
COLORADO CITY, COLO.

TONY FAUST'S CELEBRATED ST. LOUIS BEER ON DRAUGHT.
F. R. RICE & CO'S FAMOUS MERCANTILE CIGARS.

O. W. LOVAN
REAL ESTATE AND LOANS.
Phone Main 725-A.
122 E. PIKE'S PEAK AVE.

- Hamilton Ada, rms 117½ S Tejon.
 —Alva, waitress M E Roberts, rms 117½ S Tejon.
 —Austin D, cond C S & C C D Ry, res 919 Conejos. (Mrs Mary.)
 —Benjamin F, tel opr, bds 725 E Platte av. (Mrs Chloe.)
 —Benton, eng Rock Island System, res 315 E Willamette av.

W. F. CLARK, WALL PAPER and PAINTS.
17 S. CASCADE AVENUE. Office Tel. 252-B; Residence Tel. 1077-B.

H. A. SCURR, REAL ESTATE AND LOANS.
CHATEL LOANS WANTED.
HOUSES FOR RENT.
Phone 1562 Red. 20 S. TEJON ST.

THE ELECTRIC SIGN AS AN ADVERTISING MEDIUM BRINGS THE BEST RESULTS.
THE COLORADO SPRINGS ELECTRIC CO. 107 E. KIOWA ST.

250 HAM R. L. POLK & CO'S. HAN

**COTTEN & TERRILL,
LOANS**
AT LOWEST RATES.
23 N. TEJON ST. Tel. 209.

- Hamilton Charles E, clk A F Conner, res 810 E Platte av. (Mrs Anna R.)
—David C, blksmith, res 602 S Sierra Madre. (Mrs Mary A.)
—Dollie, bds 1045 E Boulder.
—Elizabeth, student High School, bds 1232 N Weber.
—Eula C, student, bds 231 N Wahsatch av.
—Floyd E C, clk D & R G R R, bds 422½ S Tejon.
—Frank A, clk, res 504 S 1st. (Mrs Aletha.)
—Gold Mining Co, F H Dunnington sec, 34 Bank Bldg.
—Ida M (wid L), tchr Washington School, res 231 N Wahsatch av.
—Irma, student High School, bds 231 N Wahsatch av.
—Mrs Jennie A, res 422½ S Tejon.
—Jessie R, bds 5 W Las Animas.
—Lydia (wid Andrew), bds 303 Jackson (Colo City).
—Margaret M, music tchr, bds 602 S Sierra Madre.
—Maude, emp C S Laundry, rms 117½ S Tejon.
—Nessie M, bds 602 S Sierra Madre.
—Otto, fireman Rock Island System, bds 15 W Van Buren.
—Robert F, student High School, bds 315 E Willamette av.
—Robert L, carp, res 808 E Monument. (Mrs Inda.)
—Samuel T, lawyer, res 1232 N Weber. (Mrs Fannie.)
—Sarah S (wid David H), bds 520 W Kiowa.
—Wilbur L, bds 810 E Platte av.
—Wm A, salesman, res 111 W Fountain. (Mrs Mollie L.)
—W Harry, eng Rock Island System, bds 15 W Van Buren.
—W S, eng C S & C C D Ry, rms 406½ S Tejon.

- Hamlet Mining & Milling Co, St George Tucker sec, 62 P O Bldg.
Hamlin Charles F, mach, res 113 El Paso boul (Colo City). (Mrs Jessie K.)
HAMLIN CLARENCE C, Mines, Suite 301 Mining Exchange Bldg, Tel Main 277, res 1126 N Tejon. (Mrs Seddie G.)
—Thomas W, res nr reservoir n of Roswell. (Mrs Hannah.)
Hamman Wm D, res 216 W Platte av. (Mrs Florence C.)
Hammer L, Oswald, carrier P O, res 10 N Walnut. (Mrs Margaret.)
Hammett John W, motorman, res 309 Ruxton av (Manitou). (Mrs Mary A.)
—Ralph L, moved to Los Angeles.
Hamming Katherine, artist, bds 23 W 2d, Brookside.
Hammon Isaac M, driver C S T & L Co, res 20 W Costilla. (Mrs Lydia.)
—N Gardner, gen agt Inter-State Artificial Granite Co, 412 W Kiowa, res same.
Hammond Amanda, rms 917 E Costillo.
—Benjamin E, lab, res 825 N El-Paso.
—Carrie R, stenog Vanatta & Dolph, bds 803 E Cimarron.
—Earl C, ins agt, res 803 E Cimarron. (Mrs Augusta.)
—Earl C jr, clk Ry Mail Service, bds 803 E Cimarron.
—James G, student Colo Coll, bds 306 N Cascade av.
—John J, student High School, bds 803 Cimarron.
—Packing Co, T W Davies mgr, whol meats, 101 W Cucharas.
Hamp Mrs Margaret, res 1502 Wood av.
—Sidford F, res 22 W Buena Ventura. (Mrs Josephine.)
—W Francis, stockman, res 1440 Wood av. (Mrs Linda.)
Hampshire Delbert B, tilemkr, res 1318 Grant av. (Mrs Idula.)
Hampy Dora, domestic, 1503 N Nevada av.
Hanawalt Mrs Hannah, moved to Portland, Ore.
Hancher Mrs Elizabeth, rms 23 S Weber.

OUR PRINTING is up-to-Date.
PIKE'S PEAK PRINTING CO.
10½ E. Huerfano St. Second Floor.

PASTER & BLOOD

CARPENTERS AND CONTRACTORS.
Shop, 4 E. Kiowa St. Telephone 801-A.

HAN COLORADO SPRINGS DIRECTORY. HAN 251

ST. VRAIN
LIVERY AND BOARDING BARN.
GOOD RIGS AND
ACCOMMODATING MEN.
19 E. ST. VRAIN ST. PHONE, MAIN 86.

- Hanchett Mrs Anna L, masseuse Electro-Thermatorium Bath Co, res 127 N Chestnut.
Hancock Dora (wid Benjamin), res 413 S Sahwath.
—John, bkpr, res 801 N Nevada av. (Mrs Flora E.)
—Wilbert R, student Colo Coll, bds 801 N Nevada av.
Hand Fred S, plumber St John & Barnes, res 802 E San Miguel. (Mrs Louise L.)
Handel Louis W, student Colo Coll, bds Plaza Hotel.
Handley, see also Hendley.
—George R, barber Hyatt & Major, rms Everhart Bldg.
—James M, bds rear 616 S Cascade av.
Handy Gertrude, cook, bds 317 S Nevada av.
—Homer A, student High School, bds 1705 N Tejon.
—Robert A, res 1705 N Tejon. (Mrs Addie R.)
Handyside Edward, blksmith C S & C C D Ry, res 117 Colorado av. (Mrs Frederica.)
Hanes, see also Haines and Haynes.
—Harry D, lab, bds 610 N Oak.
—Joseph E, tmstr, res 509 W Del Norte. (Mrs Maggie V.)
—J Wesley, clk E W Stanley, bds 325 S Wahsatch av. (Mrs Olive.)
—Sarah F (wid Wm G), res rear 119 S Weber.
Hanesworth Aaron J, carp, res 825 E Huerfano. (Mrs Achsah A.)
HANFORD PETER OLIVER, Physician and Surgeon, Suite 7 Bank Bldg, Office Hours 3:30 to 5 p m, Tel Main 531-A, Mornings at City Hall, Tel Main 156, res 210 E Uintah, Tel Main 1151. (Mrs Belle A.)
Hanger Eleesa, bds 410 S Wahsatch av.
—John R, barber, 126 E Huerfano, res 410 S Wahsatch av. (Mrs Frances M.)
Hankins Clark Z, tmstr, bds 805 N Corona.
—Wm L, moved to Victor, Colo.
Hanley, see Handley and Hendley.
Hanlon Mrs Lizzie, clk Pelta's Dept Store, rms 322 S Tejon.

- Hanna Charles A, miner, res 421 N Oak. (Mrs Ella E.)
—Hobert S, cashr P O, rms 222 N Wahsatch av.
—John C, student Colo Coll, bds Vermijo cor Cascade av.
—Mrs Ruth, emp Elite Laundry, res rear 417 N Oak.
—Septimus J, res 1532 N Nevada av.
Hannan Mattie E (wid Fred B), res 215 S El Paso.
Hanover Gold Mining Co, J McK Ferriday sec, 428 Hagerman Bldg.
Hanowitz Sarah, student High School, bds 322 E Monument.
Hanrahan James A, brkman C S & C C D Ry, res 424 S Cascade av. (Mrs Sarah A.)
Hansen, see also Hanson.
—Arthur B, clk C S & C C D Ry, rms Y M C A.
—Christian, lab, res 624 S Sierra Madre. (Mrs Bessie E.)
—Hans, lab, res 10 Ruby av (Colo City). (Mrs Ellen.)
—Louis J (Hansen & Stuart), rms 1701 N Weber.
—& Stuart (L J Hansen, R O Stuart), grocers and meats, 1701 N Weber.
Hansford Clifford C, miner Curtis Coal Mine, bds nr same.
—Wm J, hod carrier, bds 1210 W Costilla.
Hansman Albert A, bicycles, 432 Colorado av (Colo City), rms 210 same.
Hanson, see also Hansen.
—A Burton, printer Out West P & S Co, bds 315 N Prospect.
—Elise, domestic, 1131 N Cascade av.
—Ella, domestic, 1328 N Nevada av.
—Ellen, domestic, 1335 N Tejon.
—Evar C, cond, res 2519 N Nevada av. (Mrs Emma B.)
—Fred, bds 314 E Pike's Peak av.

"Rock Island System" FINEST AND FASTEST TRAINS TO CHICAGO AND ALL POINTS EAST.

"RIO GRANDE LINES" FASTEST, SAFEST, BEST
NORTH, SOUTH, EAST, WEST.

"HYGIENIC ICE"
THE EL PASO ICE & COAL CO.
PHONES 46 and 91.

THE CLUB STABLES. Livery and Boarding and Saddle Horses.

ROBINSON & TABER, Proprs.

1411 N. Tejon Street.

Phone 909.

E. R. TABER, Mgr.

252

HAN

R. L. POLK & CO'S.

HAR

Hanson Louise, waitress Park Bakery.
Hanssen Wm O, moved to St. Paul,
Haran Anna C, bds 213 Victoria av.
Harbaugh Alice E, stenog C P Ben-
nett, bds 217 N Wahsatch av.
—Angeline O, bds 214 S Wahsatch av.
—Chambers C, clk A L Bunce, res 217
N Wahsatch av. (Mrs Sylvia R.)
—Rev David, res 214 S Wahsatch av.
—Edward P, miner, res 219 S El Paso.
(Mrs Kittie M.)
—James L (J L Harbaugh & Co), res
1116 N Weber. (Mrs Minnie F.)
—J L & Co (J L Harbaugh), harness,
9-11 S Cascade av.
—Samuel L, mining, bds 214 S Wah-
satch av.
—W Milton, student High School, bds
217 N Wahsatch av.
Harbert Fred A, student High School,
bds 415 N El Paso.
—Hugh M, tchr Colo School for D
and B, res 415 N El Paso. (Mrs
Mattie.)
—Hugh O, driver Enterprise Furn
Co, bds 415 N El Paso.
Harbes Lena, bds 722 Jefferson (Colo
City).
Harbord Orie E, painter J N Klein,
res 407 S Cedar. (Mrs Dona E.)
Hardcastle Delphia A (wid Enoch),
bds 2416 N Tejon.
Harden Elizabeth, died Oct 26, '05,
age 65.
—George H, clk P O, res 909 S Cas-
cade av. (Mrs Louise.)
—John M, furn rooms, 122 E Cuchar-
ras, res 632 N Weber. (Mrs
Anna.)
—Roy C, groceries and meats, 501 E
Kiowa, res 225 E Monument.
(Mrs Katherine.)
Harder Louis E, driver Hutchinson &
Columbia, bds 206 Manitou av
(Manitou).
Hardick Caroline, student High
School, bds 848 E High.
—W Clemishire, bkpr Shields- Mor-
ley Grocery Co, res 848 E High.
(Mrs Harriet C.)
Hardiman Richard H, porter, res 639
Maple. (Mrs Alice E.)

Harding Anna E (wid Wm E), propr
Camp Harding, res same.
—Pearl M, eng, res 221 Jefferson
(Colo City). (Mrs Clara J.)
Hardman Owen C, trav agt, res 730
E Platte av. (Mrs Sarah E.)
Hardwick Anna C (wid Joseph O),
res El Paso boul nr Manitou.
—Archer P, bds El Paso boul nr Man-
itou.
—Bertha C, bds El Paso boul nr Man-
itou.
—Harry O, res El Paso boul nr Man-
itou. (Mrs Edith.)
—John, bds 813 N Walnut.
—Joseph I, student, bds El Paso boul
nr Manitou.
—Penton A, miner, res 109 El Paso
boul (Colo City).
Hardy Clara A, domestic, 1327 N Te-
jon.
—Clifford W, pres Foltz-Hardy Book,
Stationery & Art Co, res 615 N
Tejon.
—Edwin D, blksmith, res 1023 Lin-
coln av. (Mrs Ella L.)
—Eugene, student High School, bds
1023 Lincoln av.
—Henry H, lab Manitou & P P Ry.
—Joseph, blksmith C M Ry, res 508
Robinson (Colo City). (Mrs
Mary.)
—Willard, lab C M Ry, bds 210 Colo-
rado av (Colo City).
Hare, see also Hair.
—Mabel, domestic, 126 E Platte av.
—Shelby, plasterer, res 514 High.
—W Newton, emp Portland Mill, res
1124 Grant av. (Mrs Alice.)
Harghen F M, bds 415 1st, Roswell.
Hargis L Jackson, lab, res e s Main
2 n of Platte av. (Mrs Ima.)
—Sarah (wid George), bds e s Main 2
n of Platte av.
—Vester, driver, bds e s Main 2 n of
Platte av.
Hargraves Louis, fireman Rock Isl-
and System, bds 415 1st, Roswell.
Hargreaves W Lawton, asst cashr
Otis & Hough, bds 410 N Weber.
Harklerode Frank, moved to Pueblo,
Harlan A James, photog, 304 E Pike's
Peak av, res 412 W St Vrain.
(Mrs Jessie L.)

Burgess, 112 N. Tejon St.

HOME MADE BREAD AND ROLLS.

HAR

COLORADO SPRINGS DIRECTORY.

HAR

253

Harlan Eli H, brklyr, rms rear 421 S
Weber.
—James C, student Henager's Bus
Coll, bds 1003 Washington av.
—James L, contr, 127 Mechanic's pl,
res 920 Cheyenne rd. (Mrs Ber-
tha L.)
—Mabel, student High School, bds
920 Cheyenne rd.
—Mrs Mary J, res 324 Cheyenne boul,
Ivywild.
—Nellie M, student High School, bds
1003 Washington av.
—Stephen, brklyr J L Harlan, res 1003
Washington av. (Mrs Viola V.)
Harlock Claude, waiter Antlers Hotel.
Harlow Herbert B, grocer, 452 W
San Rafael, res same. (Mrs Effie
J.)
—Matthew J, bartndr J J Dougherty
res 831 Jefferson (Colo City).
(Mrs Rose E.)
Harman see also Harmon.
—Rev Bryant G, bds 730 N Cascade
av.
—John B (Harman & Davis), res 206
Monroe (Colo City). (Mrs Sar-
rah E.)
—Lyell M, clk Internat Cor Schools,
bds 503 S Tejon. (Mrs Kate.)
—Wm G, student Colo Coll, bds 730
N Cascade av.
HARMAN & DAVIS (J B Harman,
J W Davis), Coal, Wood, Hay,
Grain, Flour and Feed, 223 Colo-
rado av (Colo City), Bell Tel
West 10-A, Home 121.
Harmer J Barton (Wright & Har-
mer), res 1226 Lincoln av. (Mrs
Julia J.)
—Walter A, clk A T & S F Ry, bds
1226 Lincoln av. (Mrs Martha
R.)
Harmon, see also Harman.
—Almira S, res 122 S Weber.
—Etta G, bds 821 N Walnut.
HARMON HAROLD C, Pres and
Mgr Colo Springs Fuel Co, 112
E Pike's Peak av, Tel Main 213,
res 1331 N Weber, Tel Main
767-A. (Mrs Mary.) (See p 155.)
—Mrs Nettie M, res 709 E Platte av.
Harmonson Wm P, res 2124 N Ne-
vada av. (Mrs Libbie.)

HARNAN JOHN M, Lawyer, Suite
23 P O Bldg, Tel Main 338, res
1809 N Tejon, Tel Main 1005-A.
(Mrs Katherine L.)
—Thomas, moved to Denver.
Harndly Frank, baker Philip Nohe,
124 N Tejon.
Harner Charles D, mach, res 1011
Washington av. (Mrs Viola M.)
—Loyal S, lab Portland Mill, res 1120
Hayes. (Mrs A Emma.)
Harold Charles, cabman, rms La Veta.
Harper Anna M, dressmkr, bds 23 E
Las Animas.
—Arthur E, student Colo Coll, rms
219 E Yampa.
—Caroline M (wid John), res 23 E
Las Animas.
—Curtis D, moved to Goodland, Kan.
—Ernest C, emp Portland Mill, bds 23
E Las Animas.
—Ernest F, brkman C M Ry, res 110
Crystal.
—Henry, emp Portland Mill, res 815
E Vermijo av. (Mrs Kittie M.)
—Hugh D, patrolman, bds 905 S Ne-
vada av. (Mrs Dillie A.)
—John R, bds 23 E Las Animas.
—John W, expman, res 311 S El Paso.
(Mrs Amelia N.)
—Louis H, moved to Omaha, Neb.
—Mrs Mary E, sec and mgr Nordrach
Ranch S & H Co, 3 miles e of
city, res same.
—Robert B, clk County Assessor, res
920 E Costilla. (Mrs Lula M.)
—Robert L (Harper, Warner Agen-
cy), res 1430 Washington av.
(Mrs Myrtle E.)
HARPER - WARNER AGENCY
THE (R L Harper, W W War-
ner), Real Estate, Loans, Insur-
ance, Rentals, Investments and
Notaries, 1012 Colorado av, Tel
Main 636-B.
Harrah Clarence H, sampler, res 530
Main (Colo City). (Mrs Clara
B.)
Harel Mark, foreman Monument
Valley Coal Co.
—Pearl, bds 228 N Wahsatch av.
HARREL WM, Fresh and Salt
Meats, Fish, Oysters and Game
in Season, 216 N Tejon, res 228 N
Wahsatch av, Tel Main 1033-A.
(Mrs Lydia M.)

425-427 DOOLY BLDG., SALT LAKE CITY.

814 EQUITABLE BLDG., DENVER.

R. FORRESTER MINING ENGINEER AND GEOLOGIST.
MAKES REPORTS ON MINES.

Trade Professional Lists Furnished

WRITE FOR PRICES. R. L. POLK & CO. SALT LAKE CITY.

Circulars Addressed **R. L. Polk & Co.**
SALT LAKE CITY.

WRITE FOR RATES.

SALT LAKE CITY.

"HYGIENIC ICE"
PHONES 46 and 91.
THE EL PASO ICE & COAL CO.

THE HOUSTON LUMBER CO.

18 to 30 W. Vermijo Ave.
Tel. Main 102.

BUILDERS' HARDWARE,
LUMBER and PLASTERING MATERIAL.

254

HAR

R. L. POLK & CO'S.

HAR

KENTUCKY STABLES

SADDLE HORSES

AND DIVIDED SKIRTS FOR LADIES.

121 E. BIJOU ST. Phone 568.

Harriman Henry C, res 310 S Sheldon av. (Mrs Annie.)
—Rosanna, bds 310 S Sheldon av. Harrington, see also Harrington.
—Ada E, bds 633 N Wahsatch av.
—Burke E, miner, bds Danville Coal Mine.
—Daniel A, foreman C S & I Ry, res 315 Crystal. (Mrs Margaret.)
—Edward J, tmstr, res 605 S Sierra Madre. (Mrs Ruth B.)
—Hanna, clk Kingsley Ballou, bds 523 N Weber.
—James W, tmstr, res 1114 S Nevada av. (Mrs Elizabeth.)
—John J, lineman C S & I Ry, bds 315 Crystal.
—John J, servant, 1225 Wood av.
—Oscar D, lab, rms 607 S Sierra Madre.
—Viola A (wid Jerome E), res 633 N Wahsatch av.
Harris Adelbert R, porter, res 116 W Rio Grande. (Mrs Cora D.)
—Alice, nurse, 1121 Earles ct, res same.
—Mrs Alice H, res 1015 Colorado av.
—Alphonzo V, res 1515 N Royer. (Mrs Hattie M.)
—Andrew W, lab, res 506 Howbert (Colo City).
—Bessie, domestic, 1224 N Nevada av.
—Don A, florist Pike's Peak Floral Co, bds 908 Miles av.
—Mrs Ethel C, res 1225 Wood av.
—Eva B, stenog O E Hemenway, bds 908 Miles av.
—Frank C, died July 13, '05, age 44.
—Fred W, lab, bds 908 Miles av.
—George W, eng C M Ry, res 1625 Wood av. (Mrs Helen A.)
—Guy I, clk Shields-Morley Grocery Co, res 214 N Corona. (Mrs Drussilla M.)

Harris Harry K, porter J I Lacey.
—Harry W, barber C A Fleming, res 319 W Kiowa. (Mrs Ina.)
—Helen, domestic Plaza Hotel.
—Ira (Harris & Price), pres Pike's Peak Club, and v-pres Assurance Savings & Loan Assn, res 1424 N Tejon. (Mrs Rose E.)
—James S, woodwkr Newton Lbr & Mfg Co, res 1901 E Pike's Peak av.
—Joseph, waiter Alamo Hotel.
—Mrs Josephine, domestic, 1106 N Weber.
—Lisle, propr Manitou Springs Journal, 199 Manitou av (Manitou), res n end Cave av (Manitou).
—L Edith, bds O P Snider.
—Mamie, tchr, rms 320 N Tejon.
—May, rms 228 N Cascade av.
—Susan S, nurse, 1121 Earles ct, bds same.
—S, fireman C S & C C D Ry.
—Vantyle C, ydman Union Ice & Coal Co, res 409 S Wahsatch av. (Mrs Emma C.)
—Walter, bds 506 Howbert (Colo City).
—Wm H, brkman, bds Alamo Hotel.
—Wm, eng Rock Island System, bds 2228 Rock Island av.
—Wm H, foreman P P Hydro Elec Co, res 157 Deerpath av (Manitou). (Mrs Viola S.)
—Wm H, mason, res 1013 S 5th (Colo City).
—Wm T, farmer, res 908 Miles av. (Mrs Emma J.)
—Zachariah M (Harris & Walker), res 11 S 4th (Colo City). (Mrs Sarah A.)
HARRIS & PRICE (Ira Harris, W B Price), Lawyers, 27 Giddings Bldg, Tel Main 212.
—& Walker (Z M Harris, A Walker), assayers, 502 Washington av (Colo City).
Harrison Charles E, pres Empire Amusement Co, res 1805 N Tejon. (Mrs Kathryn E.)
—Edmond M (Dollinger & Harrison), res 426 W Platte av. (Mrs Rosa M.)
—Mrs Emily, bds 521 W Pike's Peak av.

THE GRILL

16 E. KIOWA.

Dainty Lunches quickly served. "As every thread of gold is valuable, so is every moment of time." COLORADO SPRINGS CATERING CO.

Phone Main 801-B.

HAR

COLORADO SPRINGS DIRECTORY.

HAR

255

Harrison Etta (wid George M), res 1131 Wheeler pl.
—Grace, bkpr Hastings-Allen Realty & Bldg Co, and notary, bds 1131 Wheeler pl.
HARRISON JAMES H, Druggist, 322 N Tejon, Tel Main 872, res 305 N Weber, Tel Black 1013. (Mrs Sophia L.)
—Joseph H, res 19 West View pl. (Mrs Margaretta.)
—Mutual Burial Assn, J E Cole pres, Mrs M E Minium sec and treas, 19 S Cascade av.
HARRISON RICHARD G (Pearl Market), res 710 W Pike's Peak av. (Mrs Minnie.)
—Richard K, bkpr Wandell & Lowe T & S Co, res 1104 E Pike's Peak av. (Mrs Annie G.)
—Theophilus, capitalist, office 42 Bank Blk, res 230 N Weber. (Mrs Mary E.)
—Wm L, brkman C M Ry, res 429 Lincoln av (Colo City).
Harrod Lois E, bds 1320 N Corona.
Harrow Clarence L, res s e cor Hagerman and 6th (Colo City).
—Fred, waiter, rms 23 E Huerfano.
Harsha Claire, student High School, bds 315 N Institute.
Hart Alonzo B, driver Wandell & Lowe T & S Co, res 213 E Rio Grande. (Mrs Ida A.)
—Mrs Anna, res 514 N Pine.
—Anna B, emp Cascade Laundry, bds 514 N Pine.
—Arthur C, rms 112 E Cucharras.
HART A ELLIOTT, Mining Stock Broker, Member Colo Springs Mining Stock Assn, 53 Bank Blk, Tel Main 113, res 302 Cheyenne boul, Ivywild. (Mrs Katherine.)
—Carl E, bds 213 E-Rio Grande.
—Carlie E, bds 121 E Jefferson.
—Carlos M, bkpr Fred S Tucker Furn Co, bds 215 E Monument.
HART CHARLES W, Sanitary Plumbing, 119 E Kiowa, Tel Red 614, res 512 E Caramillo, Tel Main 962-A. (See back bone.)
—Cons Mining & Leasing Co, E P Shove sec, 509 Mining Exchange Bldg.
—D Joseph, umbrella repr, 1015 W Cimarron, res same.

J. D. HILTBRAND,

EXPERT REPAIRING OF

MUSICAL INSTRUMENTS.

125 1/2 N. TEJON. Tel. Main 913-A.

Hart Edna A, milliner, bds 229 E Mill.
—Mrs Ella, res e s Pawnee av 1 s of C M Ry track (Manitou).
—Ella M J, emp Cascade Laundry, bds 514 N Pine.
—Emma C, dressmkr, 10 W Costilla, res same.
—Enos O, cond C S & I Ry, res 229 E Mill. (Mrs Annie E.)
HART FRANK E (Colorado Springs Stone & Cement Co), res 1217 N Prospect, Tel Main 925-J. (Mrs Jessie H.)
—Hendley B, tmstr Union Ice & Coal Co, res 15 W Cimarron. (Mrs Mabel.)
—Mrs Ida H, curios, 101 Ruxton av (Manitou), res same.
—James A, moved to Geneva, N Y.
HART JAMES H (Hart & Hart), Colorado Springs Stone & Cement Co), res 604 E Cache la Poudre, Tel Red 1024.
HART JESSIE A (Hart & Hart), bds 604 E Cache la Poudre, Tel Red 1024.
—John, student High School, bds 302 Cheyenne av.
—Leo M, bds 213 E Rio Grande.
—Lida A, tchr Lowell School, bds 121 E Jefferson.
—Mabel M, bds 604 E Cache la Poudre.
—Reuben E, lab, res 611 E Las Animas. (Mrs Cora L.)
—Thomas A, bkpr, res 514 4th, Roswell. (Mrs Mary.)
—Wm C, mgr I H Hart, 101 Ruxton av (Manitou), res same.
—Wm F, distributor P O, res 823 E High. (Mrs Florence T.)
—Wm S, tmstr, res rear 314 N Wahsatch av. (Mrs Vivian S.)

"RIO GRANDE LINES"
FASTEST, SAFEST, BEST
ALL POINTS
NORTH, SOUTH, EAST, WEST.

THE EL PASO ICE & COAL CO.
"HYGIENIC ICE"
 PHONES 46 and 91.

TAKE THE COLORADO MIDLAND RAILWAY

FOR ALL WESTERN POINTS. See Page 10.

"Rock Island System"

FINEST AND FASTEST TRAINS TO
CHICAGO
AND ALL POINTS EAST.

"SALT LAKE ROUTE"

NEW LINE TO CALIFORNIA

SEE PAGE 9.

256

HAR

R. L. POLK & CO'S.

HAS

HART & HART (James H and Jessie A), Mantels, Grates and Tile Dealers, 119 E Kiowa, Tel Red 614. (See back bone.)
 Hart Hazel, tchr, bds 2 Pelham pl.
 —Roy J, driver D W Smith, res 711 E Kiowa. (Mrs Maude M.)
 —Ruth, stenog Edsall, Key & Co, bds 2 Pelham pl.
 Hartig Mary L, student Colo Coll, bds Ticknor Hall.
 Hartle Ione, dressmkr Fraser & Pat-ten, bds 122 E Uintah.
 Hartman Bessie A, student High School, bds 319 N El Paso.
 —Charles H, lab, res 619 Gillette. (Mrs Pearl R.)
 —Charles W, lab C M Ry, res 616 S Cascade av. (Mrs Elizabeth J.)
 —Emily, bds 616 S Cascade av.
 —Ervin, lab, bds 616 S Cascade av.
 —E E, chf electr C S & C C D Ry, res Cripple Creek, Colo.
 —Ida (wid James R), res 319 N El Paso.
 —James D, eng Rock Island System, res 2427 N Nevada av. (Mrs Or-el M.)
 —Thomas, bds Union Printers' Home.
 Hartnett Annie L (wid Wm D), gro-cer, 226 S Wahsatch av, res same.
 Hartog Bernard, bds 522 E Kiowa.
 Hartshorn D C, bds Union Printers' Home.
 Hartscock Cyrus J, lab, bds 322 Mon-roe (Colo City).
 —Edna P, bds 322 Monroe (Colo City).
 —John E, clk, bds 322 Monroe (Colo City).
 —John W, clk L S Atkinson, res 322 Monroe (Colo City).
 —Pauline J (wid George R), res 322 Monroe (Colo City).
 Hartson Louis J, coachman, res 420 S Cascade av. (Mrs Ida M.)
 Hartwig Rev Konrad R, moved to Denver.
 Hartz Ima I, bds 519 W Kiowa.
 —Milton P, driver Brown Commis-sion Co, res 519 W Kiowa. (Mrs Alice J.)
 Hartzog Edward W, fireman, bds 413 Lincoln av (Colo City).

Harvey Anna (wid Wm), res 540 Ki-owa pl.
 —Constantine A, miner, res 119 Main, Roswell. (Mrs Hattie.)
 —Eating House, C F Lauman mgr, Union Depot.
 —Ella M (wid John), emp C S Lau-dry, res 206 S Cascade av.
 —Enoch, res 1124 Washington av. (Mrs Rebecca A.)
 —Hugh A, lab, res 112 Berkley, Ros-well. (Mrs Mary.)
 —Hugh A jr, eng, bds 112 Berkley, Roswell. (Mrs Minnie.)
 —James B, res 509 W Bijou. (Mrs C Emma.)
 —John, lab, bds 100 Main, Roswell.
 —John, lab, bds 112 Berkley, Ros-well.
 —John M, mach, res 928 S Sierra Ma-dre.
 —Leo F, tmstr, bds 112 Berkley, Ros-well.
 —Margaret (wid John), res 1512 N Tejon.
 —May, student, bds 206 S Cascade av.
 —M Florence, bds 1512 N Tejon.
 —M Russell, bds 1512 N Tejon.
 —News Agency, F L Cheney mgr, Union Depot.
 —Percy P, salesman Shields-Morley Grocery Co, res 1503 N Nevada av. (Mrs Sallie.)
 —Thomas, lab, bds 112 Berkley, Ros-well.
 —Wm J, miner, res 1332 Irvine pl. (Mrs Jane.)
HARWOOD ARTHUR C, General House Painting, Wall Paper, Paints, Oils, Glass, Varnishes and Brushes, 214½ N Tejon, Tel Main 717-B, res 1023 N Walnut. (Mrs Lura D.)
 —Edwin C, painter A C Harwood, res 440 W San Rafael. (Mrs Stella J.)
 —Delia J, bds 1031 Washington av.
 —Frank H, res 1031 Washington av.
 —Ray E, student, bds 1023 N Walnut.
 Hasbrook Thomas H, printer, rms 221 E Cimarron. (Mrs Margaret.)
 Hasey Ralph A, driver Tudor Coal Co, rms 212 S Cascade av.

J. B. BRAIDWOOD, FLORIST.

Cut Flowers our Specialty.

84 GREENHOUSES.

110 N. TEJON STREET.

PHONE 28.

HAS

COLORADO SPRINGS DIRECTORY.

HAU

257

Haskell Emma E, bds 1006 Cheyenne rd.
 —Mrs Frances C, res 1006 Cheyenne rd.
 —Raymond H, messr, bds 1006 Chey-enne rd.
 Haskin Wm L, solr Colo Tel Co, rms 419 E Kiowa.
 Hass, see also Haas and Hess.
 —Albert S, baggageman D & R G R R, res 27 N Pine. (Mrs Melinda P.)
 —Florence, bds 332 W Bijou.
 —John C (Hass & Carlson; Mc-Cleary & Hass), res 332 W Bi-jou. (Mrs Anna J.)
 —& Carlson (J C Hass, Fred Carl-son), flour, feed and coal, 332 W Bijou.
 Hassell Iron Works Co, W W Has-sell pres and mgr, C B Alling sec and treas, 131 W Cimarron.
 —Wm W, pres and mgr Hassell Iron Works Co, 131 W Cimarron, res 1424 Wood av. (Mrs Catherine A.)
 Hasselmeyer Charles F, furn rooms, 516 E Pike's Peak av. (Mrs Min-nie.)
HASTINGS - ALLEN REALTY & BUILDING CO (Frederick R Hastings, Alfred R Allen), Real Estate, Loans, Building and In-surance, etc, 22 N Tejon, Tel Main 702-A. (See back cover.)
 —Mrs Anna, bds 413 Mesa rd.
 —Charles A, carp, res 516 W Sher-man av.
HASTINGS FREDERICK R (Hast-ings-Allen Realty & Building Co), res 1501 Wood av, Tel Main 421-A. (Mrs Mary.)
 —George W, carp, res 516 Sherman av. (Mrs Sarah E.)
 —Irvin, student High School, bds 516 Sherman av.
 —James E, died Apr 18, '05, age 30.
 —Joseph G, res 413 Mesa rd. (Mrs Fannie C.)
 —Myrtle A, emp Wilbur Suit Co, bds 516 Sherman av.
 —Roy R, printer, bds 516 Sherman av.
 —Mrs Tillie M, hairdresser, 538 Har-ri-son av, bds same.

GREEN RIVER WHISKEY,

THE Whiskey Without a Headache.

"THE HOFFMAN"

N. B. HAMES, PROPR.

508 Colorado Ave. Colorado City.

Haston Rev Jesse B, res 1020 Wash-ington av. (Mrs Cora B.)
 Hatch George W, bds Union Print-ers' Home.
 —George W, porter Kaufman & Co, res 805 S Weber. (Mrs Hettie.)
 —L L, rms La Veta.
 Hatcher Lucy M (wid James), res 1814 Midland av (Colo City).
 Hatfield Alice, pantry girl, 228 E Pike's Peak av.
 —Burt S, tmstr, res rear 106 S Co-ncjos. (Mrs Fannie E.)
 —Daniel R, messr W U Tel Co, bds 508 E Cache la Poudre.
 —Ernest E, emp Portland Mill, res 1016 Colorado av. (Mrs Aura D.)
 —Floyd H, lab, bds 1016 Colorado av.
 —Herbert H, student Colo Coll, bds 1003 Cheyenne rd.
 —Mrs Ina B, moved to Oklahoma City, Okla.
 —Isaac K, fireman Manitou Mineral Springs Co, res 219 Manitou av (Manitou). (Mrs Nellie M.)
 —Mary E (wid Thomas), res 520 E Moreno pl.
 —Paul L, cashr Empire Theater, rms 22 E Pike's Peak av.
HATFIELD VICTOR M, V-Pres Koehler Loan & Inv Co, res 837 W Huerfano. (Mrs Rosamond.)
 —Wm L, solr New Elk Hotel.
 Hathaway Douglas A, eng Rock Is-land System, res 206 Berkley, Roswell. (Mrs Bessie.)
 —George W, trav, bds 216 E Cos-tilla. (Mrs Katherine.)
HATTAN WM W, Chf Clk C S & C C D Ry, res 106 E Jefferson, Tel Black 193. (Mrs Mollie A.)
 Haugen Thomas J, tailor, 313 N Te-jon, res 510 E Uintah. (Mrs Jen-nie P.)

READ "THE GAZETTE."

All the World News, All the Local News, All the Bargain News.

Every Morning In the Year at 60c Per Your Door, for Month.

THE EL PASO ICE & COAL CO. "HYGIENIC ICE" PHONES 46 and 91.

Oregon Short Line

For BUTTE, HELENA, SPOKANE, TACOMA, SEATTLE AND ALL NORTHWESTERN POINTS. SEE PAGE 8.

COLORADO SPRINGS PAVING & TILE CO.

505 W. HUERFANO ST. CURBING. GUTTERING.

AN ELECTRIC MOTOR MEANS ECONOMY.
Colorado Springs Electric Co. 107 E. Kiowa St.

258

HAU

R. L. POLK & CO'S.

HAY

Mme. M. D. Hillmer,

6 Pike's Peak Ave.

FINE MILLINERY
IMPORTATIONS. COLORADO SPRINGS, COLO.

Hausdorf Charles J, moved to Canon City, Colo.
Hause, see House.
Hauver Victor P, pop corn, res 417 S Weber. (Mrs Julia A.)
Haven Grant C, optician, res 557 E Platte av. (Mrs Mattie M.)
Havens Ellen A (wid Charles E), res 707 E Columbia.
—Elloine L, student, bds 707 E Columbia.
—Leon C, student High School, bds 707 E Columbia.
—Ralph E, civ eng, bds 707 E Columbia.
Havis Curio Co, Mrs Fannie Havis mgr, S Cheyenne Canon.
—Mrs Fannie, mgr Havis Curio Co, res Cheyenne Park.
—James M, photog, S Cheyenne Canon, res Cheyenne Park.
Hawk Mrs Anna, res 15 N Pine.
—Edward W, sign painter, 927 E Costilla, res same.
—Eveline (wid Harvey S), res 537 E Cimarron.
—George C, student, bds 508 S El Paso.
—Henry J, driver, rms La Veta.
—John N, boarding, 15 E Cucharras.
—Lulu N, clk, bds 508 S El Paso.
—Michael S, gen mdse, 508 S El Paso, res same. (Mrs Martha.)
—Oscar G, res 116 N Spruce. (Mrs Belle.)
Hawkins Andrew J, brkman C S & C C D Ry, res 708 S Tejon. (Mrs Emma C.)
—Catharine (wid Wm), res 814 S Wahsatch av.
—Eli J, brkman C M Ry Co.
—Hannah D (wid Richard M), bds 616 S Cascade av.
—Harvey H, foreman C M Ry, res 1420 Colorado av. (Mrs Jennie L.)

Hawkins Hilliard, carp, res 526 E Moreno pl.
HAWKINS J DAWSON, Gen Mgr U S R & R Co, 11 El Paso Bank Bldg, res 720 N Nevada av, Tel Main 223. (Mrs Mary S.)
—Lewis J, chauffeur C G Strang, bds 436 W Uintah. (Mrs Bettie S.)
—Mabel P, bds 814 S Wahsatch av.
—Mrs Minnie, matron Y M C A.
—Richard E, chimney sweep, 119 E Kiowa, res 631 Fort Worth.
—Robert B, res 212 E Rio Grande. (Mrs Anna.)
Hawkinson, see Hockenson.
Hawks Ethel B, bds 420 N Weber.
—Henry S, broker, 1 Giddings Bldg, res 420 N Weber. (Mrs Edith J.)
—S G, res 2311 N Tejon. (Mrs Abbie A.)
Hay D A, sec Johnson Jewelry Co, res St Joseph, Mo.
—Webster, res 449 Manitou av (Manitou).
Haycraft Rev James A, pastor Mt Olive Baptist Church, res 721½ S Tejon. (Mrs M Anna.)
—Maude A, student Colo Coll, bds 721½ S Tejon.
Hayden, see also Haden and Hyden.
—Amasa S, painter, res 1634 N Chestnut. (Mrs Rebecca S.)
—Barney M, lab, res 108 S 4th (Colo City). (Mrs Esther A.)
—Charles W, painter, res 1426 Washington av. (Mrs Mary.)
—Eugene, timekpr, bds 21 S Weber.
—Frank, res 606½ S Baltic.
HAYDEN FRANK, Pres and Gen Mgr Colorado Springs Floral Co, 104 N Tejon, res 841 E Cache la Poudre, Tel Black 984. (See bottom edge of leaves.)
—Frederick A, jeweler, 111 E Huerfano, res 17 W 2d, Brookside. (Mrs Julia E.)
—Helen G, cook, res 430 S Conejos.
HAYDEN HENRY B, Dentist, 47-48 P O Bldg, Tel Main 582-A, res 1434 Wood av, Tel Main 929-A. (Mrs Anna Davis.)
—James H, piano tuner, 232 W Del Norte, res same.

Huffman's
EVERYTHING FOR EVERYBODY

"NEWEST STYLES
ALWAYS HERE."
PHONE 467-B.

HAY

COLORADO SPRINGS DIRECTORY.

HAY

259

Hayden Katherine W, stenog Antlers Hotel, bds 836 High.
—Katrina, tchr Lowell School, bds 326 E St Vrain.
—Maurice, bds 606½ S Baltic.
—Nellie, student, bds 229 Pueblo av.
—Nels, carp C S & I Ry, res 556 E Bijou. (Mrs Ida.)
—Nola B, student High School, bds 326 E St Vrain.
—Rice, waiter Alamo Hotel, res 606½ S Baltic.
—Samuel B, eng, res 326 E St Vrain. (Mrs Emma M.)
—Willard W, rms 725 E Platte av.
—Wm H, foreman, res 21 S Weber. (Mrs Theresa.)
Hayes, see also Hays and Heyse.
—Byron C, res 1616 Washington av. (Mrs Helen M.)
—Clara M, bds 213 N Corona.
—Clarence, bds 210 Willow.
—Desmond, insp Health Dept, rms 107 E Pike's Peak av.
—Ernest I, agt Harvey News Agency, bds 524 E Kiowa.
—Ernest L, clk, bds 210 Willow.
—Flagler D, carp, res 210 Willow. (Mrs Ida.)
—Harry, lab, res rear Benn Brewer's Brick Yards (Colo City). (Mrs Kate.)
—Mrs Ida, nurse, 210 Willow, res same.
—Jefferson D, bds 832 N Cascade av.
—John C, rms 312 N Cascade av.
HAYES J ADDISON, Pres First Nat Bank of Colo Springs, res 832 N Cascade av, Tel Main 137. (Mrs Margaret H D.)
—Lucy W, bds 832 N Cascade av.
—R Eugene, bds 211 El Paso boul (Colo City). (Mrs Bell.)
—Mrs Sigourney, domestic, bds 526 E Moreno pl.
—Wm D, student, bds 832 N Cascade av.
—Wm O, clk First Nat Bank, rms 514 N Wahsatch av.
—Miss W E (The Lennox), res 226 N Tejon.



HAYMAN FRANK C, Dealer in Meats, Vegetables and Poultry, Eastern Corn-Fed Meats a Specialty, 14 S Tejon, Tel Main 67, res 327 S Nevada av. (Mrs Dolie.)
—Mining & Tunnel Co, C H Becker sec and treas, 16 P O Bldg.
HAYMAN TOWN & DEVELOPMENT CO, C T Fertig Pres, M M Fitzpatrick Sec and Treas, 29 N Tejon, Tel Main 897.
HAYNER FRED G, Jeweler, Diamonds and Optical Goods, 15 S Tejon, Tel Main 576-A, res 1510 N Weber. (Mrs Robyna.)
Haynes, see also Haines and Hanes.
—James H, tmstr, res 507 High.
—Martha J (wid James H), bds 507 High.
Hays, see also Hayes and Heyse.
—Charles W, moved to Goldfield, Nev.
—Frank, clk People's Mission Relief Depot, res 1009 S Cascade av.
—Lee, res 711 N Nevada av. (Mrs Hattie H.)
—Lester, cashr U S Exp Co, res 122 N Wahsatch av. (Mrs Gertrude E.)
—Mrs Louisa, res 526 High.
Hayutin Alexander, student, bds 329 S Weber.
—Harris, res 329 S Weber. (Mrs Mary.)
—Lizzie, clk Pelta's Dept Store, bds 329 S Weber.
—Mrs Mary, grocer, 312 E Costilla, res 329 S Weber.
—Sophia, bds 329 S Weber.
Hayward Frederick D, moved to Newport, N H.
—F Robert, bds 716 N Tejon.
—Lester A, clk Antlers Pharmacy, bds 212 N Weber.

"RIO GRANDE LINES"

FASTEST, SAFEST, BEST
NORTH, SOUTH, EAST, WEST.

"HYGIENIC ICE"
THE EL PASO ICE & COAL CO.
PHONES 46 and 91.

Oregon Short Line

For BUTTE, HELENA, SPOKANE,
TACOMA, SEATTLE
AND ALL NORTHWESTERN POINTS.
SEE PAGE 8.

"Rock Island System"

FINEST AND FASTEST TRAINS TO
CHICAGO
AND ALL POINTS EAST.

"SALT LAKE ROUTE" NEW LINE TO CALIFORNIA

SEE PAGE 9.

260 HAZ R. L. POLK & CO'S. HED

"HYGIENIC ICE"
PHONES 46 and 91.
THE EL PASO ICE & COAL CO.

Hazard Arthur E, clk C R Hazard, res 128 Waltham av (Manitou). (Mrs Cora O.)
—Charles R, meats and groceries, 323 Manitou av (Manitou), res 319 same. (Mrs Maude E.)
—Gold Mining Co, T J Downer sec, 104½ E Pike's Peak av.
Hazelbaker John N, cond, res 610 W Bijou. (Mrs Mary A.)
Hazelhurst Mrs May, rms 221 N Cascade av.
Hazell Arthur, barber Humphrey Colyer, bds 119 S Weber.
—H Noel, tailor, bds 119 S Weber. (Mrs Effic J.)
Hazen Orville B, gardener, res 8 Ruby av (Colo City). (Mrs Hannah J.)
Hazlitt Charles P, clk Alta Vista Hotel.
Head George, clk R M S, bds 1517 N Corona.
—George M, driver Rowell-Puffer Merc Co, res 416 E Kiowa. (Mrs Florence B.)
—Rena E, student Colo Coll, bds Montgomery Hall.
—Vava C, student Colo Coll, bds Montgomery Hall.
Headden Margaret, student Colo Coll, bds McGregor Hall.
Headley Elizabeth (wid Eben B), real est and emp bureau, 202 N Tejon, bds Plaza Hotel.
—Fred C, electr C S & I Ry, res 221 E 2d, Lihue. (Mrs Cora I.)
Heady Wilbert R, flagman, res 229 N Wahsatch av. (Mrs Susie E.)
Heal Jessie W, bds 112 N 3d (Colo City).
—Rev John W, rector Church of The Good Shepherd, res 112 N 3d (Colo City).
Healey, see also Haley.
—Mrs Ann, bds 421 Grant av (Colo City).
—Floyd B (Healey & Owen), res 118 E Fontanero. (Mrs Leona M.)
—& Owen (F B Healey, W M Owen), grocers, 137 E Huerfano.
Health Department, City Hall.
Healy Thomas H, chf opr Colo Tel Co, res 520 E Bijou.
Heap Clarence, bkpr, bds 226 E Charras.

Heath Alice F (wid Ashley), bds 1806 N Cascade av.
—Charles J, mgr C J Heath Dry Goods Co, 111 S Tejon, res 1505 N Tejon. (Mrs Catherine E.)
HEATH C J DRY GOODS CO, Charles J Heath Mgr, Dry Goods, Millinery, Cloaks, Suits, Ladies' Furnishings and Notions, 111 S Tejon, Tel Main 671-B.
—Harvey S, clk Wilbur Suit Co, res 230 S Wahsatch av. (Mrs Bertha S.)
—Wilmot S (The W S Heath Cigar Co), chattel loans, 3 P O Bldg.
HEATH W S CIGAR CO THE (Wilmot S Heath), Wholesale Dealers in Imported and Domestic Cigars, Direct from Manufacturer to Dealer, 3 P O Bldg, Tel Red 973.
Heaton Celia, clk Davis Jewelry Co, bds 151 Ruxton av (Manitou).
Heavrin Joseph B, emp Portland Mill, rms 406½ S Tejon.
Heberton Helen C, bds 2006 N Cascade av.
Heck Fred, miner, res 724 S Tejon. (Mrs Leah.)
—Lora, bds 2208 N Nevada av.
—Wm S, clk Arthur Robertson, res 1605 Midland av.
Heckler Grace, clk Anna Bethman, bds 416 N Walnut.
Heckman Joseph F (Heckman & Steele), res 206 W Del Norte. (Mrs Maude H.)
—& Steele (J F Heckman, F N Steele), bakers, 210 W Del Norte.
Hecox, see also Hickox.
—Philo J, lab, res 212 N Chestnut.
Hedberg Erich C, bds County Poor Farm.
Hedblom Carl A, student Colo Coll, rms 1125 N Nevada av.
Hedburg Agnes, student High School, bds 30 W Rio Grande.
—Gustave P, carp, res 30 W Rio Grande. (Mrs Emma E.)
Hedges Charles C, lab, res 1731 Washington av. (Mrs Mamie E.)
—George W, carp, res rear 709 S Tejon. (Mrs Mary F.)
—Lester A, bds 510 S 5th (Colo City).

ASK FOR ORIGINAL "Manitou" TABLE WATER AND GINGER CHAMPAGNE
THE MANITOU MINERAL SPRINGS CO. Absolutely Pure and Natural Beware of Substitutes

HED COLORADO SPRINGS DIRECTORY. HEL 261

Hedland Ellen, bds Wing Settlement, Cheyenne Park.
Hedlin Ellen, domestic, 1627 N Nevada av.
HEDRICK CHARLES H, Pres Brown W P & Paint Co, 212 N Tejon, res 1110 E Willamette av. (Mrs Minnie I.)
—Samuel L, painter Brown W P & Paint Co, bds Gough Hotel.
Heffernan James B, foreman Portland Mill, res 2 S Eaton. (Mrs Frances K.)
HEFLEY - ARCULARIUS DRUG CO THE, F H Arcularius Pres, R H Hefley Sec and Treas, Wholesale and Retail Drugs, 21 S Tejon, Tel Main 144.
—Robert H, sec and treas Hefley-Arcularius Drug Co, rms Everhart Blk.
Hegedy George, lab, bds 506 Main (Colo City).
Hegener Joseph, carrier P O, res 2520 N Nevada av. (Mrs Alice R.)
Heiam Catherine, bds 411 W Bijou.
Heid Edward G, car clnr Rock Island System, res 227 Main, Roswell. (Mrs Sadie M.)
—Louis A, hostler Rock Island System, bds 227 Main, Roswell.
Heighton Charles H, real est, res 2609 N Nevada av. (Mrs Mary J.)
—Charles H jr, student, bds 2609 N Nevada av.
—Harry W, tchr, bds 2609 N Nevada av.
—John S, student Central Bus Coll, bds 2609 N Nevada av.
Hein, see also Hine.
—Eustace, grocer, 1301 Colorado av (Colo City), res same. (Mrs Emma.)
Heiner, see Hiner.
Heinicke Alfred E, eng Hagerman Bldg, res 324 N El Paso. (Mrs Frieda.)
Heinley Earl C, cashr First Nat Bank of Colo City, res 309 Colorado av (Colo City). (Mrs Clara B.)
Heins Emma, cook Camp Harding.

W. I. LUCAS,
BICYCLE REPAIRING
129 N. TEJON ST.
PHONE MAIN 900-A.



Heintzelman Willard, nurse County Hospital.
—Wm, carp U S R & R Co, res 914 Rosita av (Colo City). (Mrs Henrietta.)
—Fred, bds Camp Harding.
Heisler Susan (wid Edward), bds 15 Colorado av (Colo City).
Heither Albert J, emp C S & I Ry, res 125 W Rio Grande. (Mrs Bettie L.)
—Henry E, tmstr, bds 125 W Rio Grande.
—Wm, tmstr Glen Eyrie.
Heizer A Dell, bds 1432 Wood av.
—Charles E (David N Heizer & Son), bds 1432 Wood av.
HEIZER DAVID N (David N Heizer & Son), res 1432 Wood av, Tel Main 817.
HEIZER DAVID N & SON (David N and Charles E), Mining, 14 N Nevada av, Tel Main 835.
—Frances O, bds 1432 Wood av.
—Rev Isaac J, pastor Emanuel Presbyterian Church, res 420 N Walnut. (Mrs Marion G.)
Helen Hunt School, Institute s e cor Moreno av.
Helfenstein Mrs Anna E, bds 817 N Cascade av.
Helfer David, grocer, 801 S Nevada av, res same. (Mrs Jennie.)
Helfrich Benjamin E, brkman Manitou & P P Ry, rms upper end Ruxton av (Manitou).
—Heller Clyde B, electr, bds 13 N 5th.
—Ernest M, printer, bds 13 N 5th.
—James W, emp C S Elec Co, res 13 N 5th. (Mrs Emma A.)
HELLER JOSEPH H, Dealer in Groceries and Meats, Fish, Oysters and Game, 25 W Rio Grande, Tel Main 1067-B, res 703 S Wahsatch. (Mrs Mattie A.)

R. FORESTER
Expert on COAL and COKE.
814 EQUITABLE BLDG., DENVER.
425-427 DOOLY BLDG., SALT LAKE CITY.

Trade & Professional Lists Furnished

WRITE FOR PRICES. R. L. POLK & CO. SALT LAKE CITY.

Circulars Addressed WRITE FOR RATES.
R. L. Polk & Co.
SALT LAKE CITY.



SOUTH END BOARDING & LIVERY STABLE.

BURTON SLINKER, Propr.

Phone, Main 76. 426 S. Tejon Street.

262

HEL

R. L. POLK & CO'S.

HEM

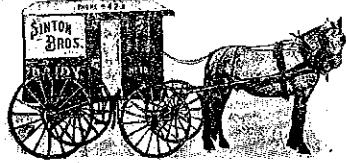

Heller Roy F, emp C S Elec Co, bds 13 N 5th.

Hellmark Anna C P, res 9 E Las Animas.

—Charlotte M (wid Andrew), bds 9 E Las Animas.

Helm Clara R, bds 209 Cheyenne rd, Ivywild.

—Wm, mining, res 209 Cheyenne rd, Ivywild. (Mrs Catherine E.)

Helmer Albert X, res 229 S Wahsatch av.

—Cornelia L (wid Augustus), res 1308 Grant av.

—Donald A, bds 1308 Grant av.

—John W, cutter O E Hemenway, res 826 S Nevada av. (Mrs Laura D.)

—Julia A (wid Matthew), bds 229 S Wahsatch av.

—Louis, harnessmkr Hemenway & Co, res 226 S Weber. (Mrs Katherine.)

—W Von Egmond, bds 1308 Grant av.

HELMERS FRANK, House and Carriage Painting, Paperhanging and Kalsomining, Satisfaction Guaranteed, 408 S Tejon, res 321 W Monument. (Mrs E Jessie.)

Helmick Edward C, clk, res 544 E Bijou.

—Wm E, moved to Seattle, Wash.

Helms Morgan L, carp Portland Mill, rms rear 18 W Moreno av.

Help Band Society, Mrs S D Wagor sec, 1035 S Tejon.

Helphenstine Ada, bds 116 N Wahsatch av.

—Margaret A (wid Alfred A), dressmkr, 116 N Wahsatch av, res same.

Hemenway Adaline E (wid Alvaro), bds 1601 N Weber.

—Addie L, student High School, bds 1507 N Nevada av.

—Albert C, bds 107 E 2d, Lihue.

—Alice A, emp Out West P & S Co, bds 17 W Rio Grande.

—Carriage Co (Mrs Myrtle A Hemenway), carriage wks, 107 S Cascade av.

—Charlotte, bds 17 W Del Norte.

—Frank W, live stock, res 107 E 2d, Lihue. (Mrs Mary J.)

HEMENWAY GRANT C, Pres and Mgr El Paso Lumber Co, 117-131 W Cucharas, res 17 W Del Norte, Tel Main 158. (Mrs Minnie C.)

—Homer H, sec Colo & Wyo Lumber Dealers' Assn, 117 W Cucharas, bds 117 N Nevada av. (Mrs Amanda S.)

—Ina V, student High School, bds 107 E 2d, Lihue.

—Julia, bds 1001 N Weber.

—Leon A, ranchman, bds 107 E 2d, Lihue.

—Mrs Myrtle A (Hemenway Carriage Co), carriage works, 25 S Cascade av, res 212 E Madison.

HEMENWAY M C, Sec El Paso Lumber Co, res 17 W Del Norte, Tel Main 158.

—Orlin E (Hemenway & Co), grocer and meats, 115 S Tejon, res 1507 N Nevada av. (Mrs Louise S.)

—Willard, mgr Hemenway & Co, 31 S Cascade av, res 212 E Madison. (Mrs Myrtle A.)

—Wm N, fireman, res 315 N 4th (Colo City). (Mrs Mabel.)

—& Co (O E Hemenway), Willard Hemenway mgr, harness and carriages, 31 S Cascade av.

Hemmer A O, bds Grand View Hotel (Manitou).

Hemmett Wm G, lab U S R & R Co, res 88 Main (Colo City). (Mrs Elizabeth.)

HEMMING CHARLES C, V-Pres El Paso Nat Bank, res 1908 N Cascade av, Tel Main 443-A. (Mrs Lucy K.)

LISTS OF NAMES

ANY TRADE OR PROFESSION.

ANYWHERE.

WRITE FOR PRICES.

R. L. POLK & CO., Salt Lake City.

HEM

COLORADO SPRINGS DIRECTORY.

HEN

263

HEMMING CHARLES L, Cashr El Paso Nat Bank, Pike's Peak av s e cor Tejon, res 1829 Wood av, Tel Main 704-B. (Mrs Alma F.)

—Edith, bds 1908 N Cascade av.

—Kate, clk Hefley-Arcularius Drug Co, bds 23 W 2d.

—Mary R, bds 1908 N Cascade av.

—Olyn, student, bds 1908 N Cascade av.

—Wilmer DuP, bds 1908 N Cascade av.

—Zaida L, bds 1908 N Cascade av.

Hemphill Mary, maid National Hotel (Colo City).

Hempstead A, emp Curtis Coal Mine, res 1505 N Corona.

—George A, bds 1335 N Weber.

Hemus George H, lino opr Gazette, res 1003 N Wahsatch av. (Mrs Blanche H.)

Henager James C, pres Henager's Business College, 109½ N Tejon, res 624 E Uintah.

Henager's Business College, J C Henager pres, 109½ N Tejon.

Henderson Alfred L, lab, res 311 Hagerman (Colo City). (Mrs Nellie.)

—Alice, bds 311 Hagerman (Colo City).

—Alva W, student, bds 430 E Kiowa.

—Mrs Amanda (Griswold & Henderson), res 1812 Colorado av.

—Clarence F, harnessmkr Frank Carrick, res 1019 Grant av. (Mrs Mabel.)

—Dock, lab, res 516 E Huerfano. (Mrs Jennie D.)

—Fannie, cook, 18 Boulder cres.

—Harriet E (wid John), res 430 E Willamette av.

—Howard C, clerk and deputy Modern Woodmen of America, office 23½ N Tejon, res 315 E Cucharas.

—Lena, bds rear 421 N Oak.

—Maude L (wid Andrew W), res 327 S Tejon.

—Olive (wid Thomas), bds 215 Cherry.

—Raymond J, student High School, bds 430 E Kiowa.

—Richard W, miner Curtis Coal Mine, res nr same.

Henderson Robert L, bkpr, res 430 E Kiowa.

—Robert L jr, clk R M S, bds 430 E Kiowa.

—Solomon, miner Curtis Coal Mine, res 115 W Fountain. (Mrs Willie.)

—Wm D, florist, res 1812 Colorado av. (Mrs Amanda.)

—W H, clk, rms Y M C A.

Hendley, see also Handley.

—John D, musician, res 646 Maple. (Mrs Lucille L.)

Hendrick Cornelia (wid James B), res 1421 Wood av.

Hendricks Andrew J, carp, res 513 N Walnut. (Mrs Cora I.)

—David J, res 1013 Colorado av (Colo City). (Mrs Mamie.)

—Durward, student, bds 1013 Colorado av (Colo City).

—John, hostler C S T & L Co, rms 11 N Cascade av.

—Warren W, millman U S R & R Co, res 1127 Colorado av (Colo City). (Mrs Viola.)

Hendrickson De Roy, messr, bds 501 Rosita av (Colo City).

—George F, foreman C S Elect Co, bds 323 S Cascade av.

—James A, tmstr, res 501 Rosita av (Colo City). (Mrs Annie M.)

—John J, stage emp, bds 323 S Cascade av.

—Leo W, emp C S Elec Co, bds 323 S Cascade av.

—Matilda, domestic, 23 W Dale.

—Susan H (wid Marcellus C), res 323 S Cascade av.

—Theophilus P, emp C S Elec Co, bds 323 S Cascade av.

Heningson Charles, molder, bds 227 N Prospect.

Henkle Horace R, driver Star Laundry, res 1024 S Cascade av. (Mrs Effa H.)

Henley John D, barber Frank Work, res 646 E Maple.

Hennessey Edward M, air insp C M Ry, bds 317 Washington av (Colo City).

—Matthew, foreman, bds 23 Beacon, Roswell.

"RIO GRANDE LINES"

FATEST, SAFEST, BEST
ALL POINTS
NORTH, SOUTH, EAST, WEST.

"HYGIENIC ICE"
PHONES 46 and 91.
THE EL PASO ICE & COAL CO.

TAKE THE COLORADO MIDLAND RAILWAY

FOR ALL WESTERN POINTS. See Page 10.

"Rock Island System" **FINEST AND FASTEST TRAINS TO CHICAGO AND ALL POINTS EAST.**

"SALT LAKE ROUTE"

NEW LINE TO CALIFORNIA

SEE PAGE 9.

264

HEN

R. L. POLK & CO'S.

HER

Hennessey Maude C, stenog, bds 317 Washington av. (Colo City).
 —Patrick F, insp C M Ry, res 317 Washington av (Colo City). (Mrs Lizzie M.)
 Hennigar Arthur G (Colo Springs Distributing Co), 10 E Huerfano, rms 724 N Corona.
 —Harold F, insp Colo Tel Co, bds 414 E Yampa.
 —Laura A (wid Arthur B), res 414 E Yampa.
 —Russell T, clk Henry Tamm, bds 414 E Yampa.
 Henry Alonzo N, repr C S & I Ry, res 710 S Weber. (Mrs Margaret J.)
 —Arthur T (Henry & Son), res 1524 Washington av. (Mrs Elodie.)
HENRY MISS BESSIE, Principal San Luis School, res 827 N Cascade av, Tel Main 949-X.
 —Ellis E, groceries and meats, 452 W San Rafael, res same. (Mrs Martha J.)
 —Freeland B, student, bds 823 E Kiowa.
 —H Ashton, res 732 N Tejon.
 —James C (Henry & Son), res 108 Lincoln av (Colo City). (Mrs Sarah.)
 —Janye M, bds 823 E Kiowa.
 —John O, asst supt and claim agt C S & I Ry, res 821 S Tejon. (Mrs Amy V.)
 —John W, carriages, 218 S Wahsatch av, res same. (Mrs Caroline A.)
 —Leta G, bds 823 E Kiowa.
 —Marion S, job printer, 1003 S Nevada av, res same. (Mrs Ella I.)
 —Nicholas H, bds Union Printers' Home.
 —Ormal E, died June 6, '05, age 67.
 —Wm, butcher, res 625 Griswold.
 —& Son (James C and Arthur T), grocers and meats, 1702 Colorado av.
 Hensley Bettie, domestic, 31 Boulder cres.
 Henson James E, bds 615 W Platte av. (Mrs Phoebe E.)
 Herb Wm, painter, rms 209 E Huerfano.

Herberg Friedrich, tailor, 102 Canon av (Manitou), res 150 Ute av (Manitou).
 Herbert Cyrus D, emp Newton Lbr & Mfg Co, res 420 N Pine. (Mrs Mary J.)
 —Fred S, foreman Newton Lbr & Mfg Co, res 208 S Cascade av. (Mrs Mary E.)
 —Hugh, tchr, res 415 N El Paso.
 —Hugh jr, appr, bds 415 N El Paso.
 —John S, clk M E Minium, res 507 Colorado av (Colo City).
 —Walter E, eng A T & S F Ry, res rear 226 S Wahsatch av. (Mrs Amelia M.)
 Herbig Minnie, stenog, bds 627 N Weber.
 Herbs Mrs Clara B, nurse, 506 N Pine, res same.
 Herbst Raymond, clk Kaufman & Co, bds 220 E Rio Grande.
 Herlehy Jennie, domestic, 805 N Tejon.
 Herman A, bds Union Printers' Home.
 —Louis, res 801 N Weber. (Mrs Delphine.)
 —Louis, bds Union Printers' Home.
 Hermosa Gold Mining Co, N S Gaudy sec, 512 Mining Exchange Bldg.
 Herndon Eli A, eng Alta Vista Hotel.
 Herr Golletta S, emp Pelta's Dept Store, bds 412 S Tejon.
 —Mrs Mary E, bds rear 412 S Tejon.
 Herrin, see also Herron.
 —Hattie E (wid Edward D), res 314 E Monument.
 —Louise A, bds 314 E Monument.
 —Susan E, died May 8, '05, age 19.
 Herring Ernest E, opr P P Hydro Elec Co, res 1414 Colorado av. (Mrs Mary.)
 —Florence M, student Colo Coll, bds 619 N Tejon.
 —Mabel J, stenog Spurgeon & Cassidy, bds 1304 Lincoln av.
 —Michael S, res 619 N Tejon.
 —Mrs Stella, res 1304 Lincoln av.
 Herrington, see also Harrington.
 —Charles L, pres Herrington Merc Co, res 509 E Cimarron.

"HYGIENIC ICE"
THE EL PASO ICE & COAL CO.
 PHONES 46 and 91.

Oregon Short Line

For BUTTE, HELENA, SPOKANE, TACOMA, SEATTLE AND ALL NORTHWESTERN POINTS. SEE PAGE 8.

J. B. BRAIDWOOD, FLORIST.

Floral Designs of All Kinds.

34 GREENHOUSES.

110 N. TEJON STREET.

PHONE 28.

HER

COLORADO SPRINGS DIRECTORY.

HEW

265

HERRINGTON MERCANTILE

CO, C L Herrington Pres, C S Hillerman V-Pres, W C Herrington Sec and Treas, Dealers in Machinery, Implements, Wagons, Buggies and Harness, 17 W Huerfano.

—Stephen B, carp, bds 509 E Cimarron. (Mrs Rebecca.)

HERRINGTON WM C, Full Line of Cigars, Tobacco, Confections, Ice Cream Parlors and Soft Drinks, 13 E Huerfano, res 509 E Cimarron.

Herron, see also Herrin.

—Abraham V, carp, res 1217 Glen av. (Mrs Versa.)

Hersey Mrs G M, bds Plaza Hotel.
 —Mayo D, student Colo Coll, bds Plaza Hotel.

Hertel Artie E (wid George W), res 235 N El Paso.

—L Gertrude, asst D H Rice, bds 235 N El Paso.

Hervey Sylvester J, mining, res 726 W Cucharras. (Mrs Rose.)

Herzog Albert, druggist, bds 220 E Costilla. (Mrs Stella.)

—Bertha, bds 1108 S 5th (Colo City).

—Charles J, clk, bds 1108 S 5th (Colo City).

—Emil, upholsterer C M Ry, res 1108 S 5th (Colo City). (Mrs Gertrude.)

—Eugene W, clk Henry Tamm, bds 1108 S 5th (Colo City).

—Flourine P, clk F H Martin Drug Co, bds 1108 S 5th (Colo City).

—Paul E, car insp, bds 1108 S 5th (Colo City).

Heslon George, porter J J Daugherty, rms 606 Colorado av (Colo City).

Hesperian Society, Key Brunner sec, Cutler Academy.

O. W. LOVAN
REAL ESTATE
AND LOANS.
 Phone Main 725-A
 122 E. PIKE'S PEAK AVE

W. F. CLARK, WALL PAPER and PAINTS.

17 S. CASCADE AVENUE. Office Tel. 252-B; Residence Tel. 1077-B.

COLORADO SPRINGS CO.

8 OUT WEST BUILDING.

LOTS FOR SALE IN

COLORADO SPRINGS and MANITOU

Hess, see also Haas and Hass.

—Audra L, stenog Curtis & Hine, bds 110 N Pine.

—Charles V, lab, res 412 Plateau av (Colo City). (Mrs Isabel.)

—Clinton A (Clarke & Hess), rms 115½ S Cascade av.

—Henry H, dentist, res 110 N Pine. (Mrs Elizabeth M.)

—John, painter W F Clark, 17 S Cascade av.

Hesser Charles W, driver E D Sommers & Bro, res 711 E Platte av. (Mrs Adelaide A.)

—James P, foreman Rocky Mountain T & T Co, res rear 215 S Wahsatch av. (Mrs Josie.)

—Roy R, bds 711 E Platte av.

—Vernie, student High School, bds 711 E Platte av.

Hessong Frank K, student, bds 419 S Cedar.

Hester Willis E, emp Portland Mill, bds 619 N Tejon.

Heston Bell (wid Isaiah), bds 836 E Moreno av.

Hetherington T Duncan (Douglas & Hetherington), res 218 E Columbia. (Mrs Anne.)

Hettler Herman H, res 1115 Earle's ct. (Mrs Elizabeth S.)

Hetzler Henry, baker Antlers Hotel.

—Margaret, cook, 1001 N Nevada av.

Heuston, see Houston and Huston.

Hewett, see also Hewitt and Huett.

—George C, mining eng, res 1927 Wood av.

Hewitt Brick & Tile Co, J E Williams pres, Daniel Hewitt v-pres and mgr, office 15 N Tejon, yds Mt Washington.

H. A. SCURR, REAL ESTATE
LOANS and INSURANCE.
 PHONE 1592 Red.
 20 S. TEJON STREET.

ELECTRIC LIGHTS—always ready for use.
The Colorado Springs Electric Co. 107 E. Kiowa St.

266 HW R. L. POLK & CO'S. HIO

COTTEN & TERRILL
CAN RENT YOUR
VACANT HOUSES.
23 1/2 N. TEJON ST. Tel. 209.

HEWITT B G, Bicycle and General Repair Shop, and Coal Dealer, 114 Cheyenne av, Tel Main 517-B, res 436 Grand View pl, Tel Red 343. (Mrs Gertrude.)
—Charles, stone mason, res 217 E Las Animas. (Mrs E Glendora.)
—Clara E, student, bds 735 E Platte av.
—Clarence, hostler Burton Slinker, rms 426 S Tejon.
—Daniel (Hewitt & Pond Realty & Loan Co), v-pres and mgr Hewitt Brick & Tile Co, 15 N Tejon, res 1404 S Tejon, Ivywild. (Mrs Anna M.)
—Donald, pressman, bds 227 N Prospect.
HEWITT MRS NELLIE B, Mgr Star Loan Co, 25 Bank Bldg, res 735 E Platte av.
—Pierce T, lab, res 824 S Weber. (Mrs Nellie M.)
—Roy L, emp Portland Mill, res 217 E Las Animas.
—Sylvia, clk Star Loan Co, bds 735 E Platte av.
HEWITT & POND REALTY AND LOAN CO (Daniel Hewitt, C E Pond), Fire Insurance that Insures, Loans of All Kinds, Tell Us What You Have and What You Want, We Will Do the Rest, 15 N Tejon, Tel Main 346. (See front cover.)
HEXT MUSIC CO, Thomas Hext Sole Owner, Pianos Organs, Sewing Machines and Musical Mdse, 19 N Tejon, Tel Main 496-A.
HEXT THOMAS, Sole Owner Hext Music Co, res Denver.

Hexter Adele, student, bds 1128 Colorado av.
—Marcus D, bds 1128 Colorado av. (Mrs Lena.)
Heyse, see also Hayes and Hays.
—Franklin E, tinner Rudolph Heyse, res 819 High. (Mrs Eva M.)
—Minnie N, bds 219 N Weber.
—Rudolph, tinsmith, 28 N Tejon, res 219 N Weber. (Mrs Jennie.)
—Rudolph W, clk Rudolph Heyse, res 818 N Corona.
—Sylvia E, bds 219 N Weber.
—Wheaton S, tinner Rudolph Heyse, bds 219 N Weber.
Hiatt, see also Hyatt.
—Frank M, clk A T & S F Ry, rms 110 N Wahsatch av.
—Wm J, lab, res 502 Howbert (Colo City). (Mrs Ida M.)
Hiawatha Gardens, Mrs F Anna Andrews-prop, opp D & R G Depot (Manitou).
Hibbard Cassius A (C A Hibbard & Co), res 320 E Bijou.
HIBBARD C A & CO (Cassius A Hibbard, Mrs Priscilla Inscho), Dry Goods and Carpets, 19 S Tejon, Tel Main 426-A.
Hibernian Hall, 22 S Tejon.
Hickey Thomas, emp Hunter Cleaning & Pressing Co, bds 321 S Wahsatch av.
Hickle Harry C E, emp Portland Mill, bds 416 S 2d.
—Jacob A, emp Portland Mill, res 416 S 2d. (Mrs Hattie B.)
—Robert N, student, bds 416 S 2d.
Hickman John J, eng, res 1725 Colorado av. (Mrs Lottie B.)
—Joseph B (Tompkins & Hickman), res 218 E Cucharras. (Mrs Anna E.)
—Mrs Mary B, res 826 Monroe (Colo City).
—Mrs Merinda, res 324 S Conejos.
Hickox, see also Hecox.
—Wm M, lab, res 905 Jackson (Colo City). (Mrs Mary.)
Hicks Mary A (wid Andrew E), grocer, 710 S Tejon, res same.
—Minnie H, student High School, bds 710 S Tejon.
Hickson James, lab, bds 105 W Cucharras.

PASTER & BLOOD

CARPENTERS AND CONTRACTORS.
Shop, 4 E. Kiowa St. Telephone 801-A.

HID COLORADO SPRINGS DIRECTORY. HIL 267

ST. VRAIN
LIVERY AND BOARDING BARN.
GOOD RICS AND
ACCOMMODATING MEN.
19 E. ST. VRAIN ST. PHONE, MAIN 86.

Hidgedi George, lab U S R & R Co, bds 306 Howbert (Colo City).
Hiestand Joseph G, propr Ute Iron Springs, upper end Ruxton av (Manitou), res same.
Hiatt, see Hiatt and Hyatt.
Higgins Daniel P, shoemkr, 114 E Cucharras, res 2309 N Nevada av. (Mrs Regetta C.)
—Mrs Delia, res 2309 N Nevada av.
—John, lab Glen Eyrie.
—John, motorman C S & I Ry, bds 608 S Sahwath.
—Mary (wid Michael), bds 317 S Sahwath.
—Mary A (wid Jeremiah H), nurse, 724 Jefferson (Colo City), res same.
—Michael P, lab, res 319 W Vermijo av. (Mrs Mary.)
—Patrick, lab, res 317 S Sahwath.
—Patrick J, lab C S & I Ry, bds 608 S Sahwath.
—Mrs Sarah, res 726 Jefferson (Colo City).
High Mrs Dora, bds 134 Ute av
—Harry W, driver C M Sherman, res 1834 Washington av (Colo City). (Mrs Debbie M.)
—Roy S, eng Rock Island System, bds 2228 Rock Island av.
—School, Platte av n w cor Weber.
—School Athletic Assn, High School.
—School Base Ball Team, High School.
—School Foot Ball Team, High School.
—School Library, High School Bldg.
—School Track Team, High School.
—Solomon H, carp, res 515 Robinson (Colo City). (Mrs Sarah A.)
—Wm, cond, bds Depot Hotel.
Highland Park Co, J E Lundstrom sec, 11 Out West Bldg.
Higley Roy, appr, bds rear 520 E Huerfano.
Higman George, stone ctr, bds 806 High.
Hildreth Herschel, moved to Denver.
—Philo C, bkpr First Nat Bank, res 1018 N Weber. (Mrs Persis A.)
Hildrich John, painter A C Harwood, res 421 Jackson (Colo City). (Mrs Minnie W.)
—Joseph, painter A C Harwood, res 633 Arlington. (Mrs Alice.)

Hill Alice M, bds 827 N Corona.
—Mrs Anna D, res 17 W Costilla.
—Arthur M, carp, res 816 E Moreno av. (Mrs Catherine E.)
—Bert, painter The Model, bds St James Hotel.
—Brick & Tile Co The, John Hill pres and treas, James A Lockhart sec, Bear Creek rd n of Portland Mill.
—Charles S, pressman Hill Brick & Tile Co, bds 1202 Grant av.
—Chester A, eng A T & S F Ry, res 118 S Corona. (Mrs Iva M.)
—Clark T, student, bds 816 E Moreno av.
—Daisy D, furn rooms, 24 N Nevada av.
—Edgar H, died Nov 12, '05, age 48.
—Edward, watchman A T & S F Ry, bds 312 E Victoria av.
—Fayette, bds 1307 S Tejon, Ivywild.
—Florence, dressmkr, rms 220 Cheyenne av.
—Francis B, res 2 E Bijou.
—Frank J, student Cutler Academy, bds Hagerman Hall.
—Frank V, eng Rock Island System, bds 122 Beacon, Roswell.
—Gabriel, cook W D Nye, res 114 S Oak. (Mrs Lulu.)
—George W, hlpr, res 1009 Colorado av (Colo City). (Mrs Lizzie C.)
—George W jr, repr, bds 1009 Colorado av (Colo City).
—Harry, watchman, res 1018 E Platte av. (Mrs Mary E.)
—Harry A, clipper McFarland & Hillis, bds 17 W Costilla.
—Harry H, mach, bds 1009 Colorado av (Colo City).
—Homer, lab, res rear 415 N 8th. (Mrs Teenah P.)

THE EL PASO ICE & COAL CO.
"HYGIENIC ICE"
PHONES 46 and 91.

PUBLIC OPINION **PIKE'S PEAK PRINTING CO.**
The Leading Weekly Paper of El Paso County. 10 1/2 E. HUERFANO ST.
SECOND FLOOR.

"Rock Island System" FINEST AND FASTEST TRAINS TO
CHICAGO
AND ALL POINTS EAST.

"RIO GRANDE LINES"
FASTEST, SAFEST, BEST
NORTH, SOUTH, EAST, WEST.
ALL POINTS

THE CLUB STABLES. Livery and Boarding
and Saddle Horses.

ROBINSON & TABER, Proprs.

1411 N. Tejon Street.

Phone 909.

E. R. TABER, Mgr.

268

HIL

R. L. POLK & CO'S.

HIL

A. J. LAWTON,

**REAL ESTATE,
LOANS AND INSURANCE,**

17 E. PIKE'S PEAK AVE.

Notary Public. Colorado Springs, Colo.

Hill Mrs Ida L, res 312 Victoria av.

—Isabel, bds 208 N Cascade av.

—James R, motorman C S & I Ry, res 827 S Tejon. (Mrs Albertine.)

—James W, harnessmkr Hemenway & Co, rms 119 E Huerfano.

—Jeannette F, bds 932 S Sierra Madre.

—John, bds 149 Deer Path av (Manitou).

—John, contr, res 208 N Cascade av. (Mrs Wilhelmina.)

—John, pres and treas Hill Brick & Tile Co, res 1202 Grant av. (Mrs Henrietta.)

—John A, carp, res 932 S Sierra Madre. (Mrs Emma B.)

—John H, cook, res 416 S Conejos. (Mrs Hattie.)

—John H, foreman, res 926 Rosita av (Colo City). (Mrs Lizzie.)

—John M, poultry breeder, 1307 S Tejon, Ivywild, res same. (Mrs Anna D.)

—John W, mgr Hill Brick & Tile Co, Bear Creek rd n of Portland Mill, res same. (Mrs Harriet J.)

—Joseph D, moved to Denver.

—J E, brkman C S & C C D Ry, bds St James Hotel.

—Lillie M, bds 1815 Grant av (Colo City).

—Mamie C, clk J Abendschan, bds 1009 Colorado av (Colo City).

—Mrs Margaret, moved to Springfield Mo.

—Marian (wid Edgar H), res 215 Philadelphia av.

—Minnie, seamstrs Union Printers' Home, bds same.

Hill Oscar H (Hill & Springer), res 941 E Costilla. (Mrs Olive.)

—Ralph P, clk T H Douglas, bds 312 E Victoria av.

—Robert C, res 827 N Corona. (Mrs Emma J.)

—Roscoe C, prin Garfield School, res 302 S Wahsatch av. (Mrs L Edith.)

—Rowland, bds Union Printers' Home.

—Samuel M, potter Van Briggie Pottery Co, bds 1018 E Platte av.

—Mrs Wilhelmina, res 208 N Cascade av.

—Wm G, bds Union Printers' Home.

—Wm H, potter Van Briggie Pottery Co, bds 1018 E Platte av.

—Wm S, clk Colo Tel Co, res 208 N Cascade av.

—& Springer (O H Hill, R R Springer), painters, 19 S Nevada av.

Hilleary George P, millman, res 315 Washington av (Colo City). (Mrs Mary A.)

Hiller Wm A, stenog Portland G M Co, res 621 E Boulder.

Hillerman Charles S, v-pres Herrington Merc Co, res 1231 Grant av. (Mrs Josie B.)

Hilles Charles H, blksmith, res 818 E Platte av. (Mrs Amy E.)

Hillhouse Alfred A, agt, res 708 N Weber. (Mrs Anna L.)

—John M, chf clk Elks Club, res 230 E Yampa. (Mrs Leone F.)

Hilliard Mrs Grace L, clk Colo Curio Co, bds 806 S Tejon.

Hilligoss Raymond (Meador & Hilligoss), res 141 Pawnee av (Manitou). (Mrs Alpha.)

—Thomas H C, driver, res 141 Pawnee av (Manitou). (Mrs Margaret M.)

Hillis Charles H (McFarland & Hillis), res 706 E Boulder.

—Wm, horseshoer, 23 S Cascade av, res 628 10th Ivywild. (Mrs Martha S.)

Hillman Wm A, opholsterer, res 521 E Pike's Peak av. (Mrs Minnie.)

BURGESS, FANCY GROCERIES,
112 N. Tejon Street.

HIL COLORADO SPRINGS DIRECTORY. HIL 269

HILLMER MME M D, Fine Millinery and Importations, 6 E Pike's Peak av, Tel Black 1382, res Cheyenne Apartments. (See left top corner cards.)

Hillyer Frances S (wid H L), res 1924 N Tejon.
—Fred W, bds 1924 N Tejon.
—Wm G, butcher F H Borst, res 13 S 4th (Colo City). (Mrs Lillie G.)



Mrs. M. D. Hillmer,
6 E. Pike's Peak Ave.

**FINE MILLINERY IMPORTATIONS
AND NOVELTIES.**

Mourning Goods A Specialty.

COLORADO SPRINGS, COLO.

Hillmer Raymond E, rms Cheyenne Apartments.

HILLMER WALTER B, Mgr MME M D Hillmer, 6 E Pike's Peak av, Tel Black 1382, res Cheyenne Apartments.

Hills Elijah J, bds 2030 N Nevada av. (Mrs Mary E.)

—E Clarence, tchr Colo Coll, res 1111 Earl's ct. (Mrs Metta.)

—Fred, lab, bds 229 W Huerfano.

—Genevieve L, student High School, bds 831 E Costilla.

—Josephine (wid George), bds 229 W Huerfano.

—Justin L, clk Colo Springs Co, res 2030 N Nevada av. (Mrs Mary J.)

—Willard, student High-School, bds 831 E Costilla.

—Willard W, res 831 E Costilla. (Mrs Annette L.)

Hillsdale Gold Mining Co, J E Lundstrom pres, 11 Out West Bldg.

Hillside Christian Chapel, 923 E Moreno av.

—Congregational Church, S Prospect s e cor Moreno av.

—Improvement Club, J Roy Wylie sec, 814 E Cimarron.

Hilm Olga, domestic 112 E Washington.

Hilsmann Mrs May, res 1016 Lincoln av (Colo City.)

Hilt Robert, student Manitou High School, bds 207 Ruxton av (Manitou.)

—Lena, student Manitou High School, bds 207 Ruxton av (Manitou.)

Hiltbrand David, bds 415 E Cache la Poudre.

**Circulars
Addressed**

WRITE
FOR RATES

R. L. Polk & Co.
Salt Lake City

Trade and Professional Lists Furnished

WRITE FOR PRICES. R. L. POLK & CO. SALT LAKE CITY.

R. FORESTER

Makes Specialty on all Matters Relating to
COAL AND COAL MINING.

814 Equitable Bldg, Denver.

"HYGIENIC ICE"
PHONES 46 and 91.
THE EL PASO ICE & COAL CO.

LISTS OF NAMES

ANY TRADE OR PROFESSION.
ANYWHERE.
WRITE FOR PRICES.

R. L. POLK & CO., Salt Lake City.

THE HOUSTON LUMBER CO.

18 to 30 W. Vermijo Ave.
Tel. Main 102.

LUMBER, HARDWARE, FURNACES,
PAINTS, OILS AND GLASS.

270

HIL

R. L. POLK & CO'S.

HIN

KENTUCKY STABLES
BEST OF TURNOUTS.
121 E. BIJOU ST. Phone 568.

HILTBRAND JOHN D. Pianos, Organs and Musical Merchandise, 125 1/2 N Tejon, Tel Main 913-A, res 415 E Cache la Poudre. (See right top corner cards.)

THE HIGH GRADE MEHLIN PIANO.



**Musical Instruments,
Sheet Music.**

**First-Class Piano Tuning,
Expert Repairing.**

125 1/2 N. TEJON ST. PHONE MAIN 913-A.

J. D. HILTBRAND,

Hiltbrand Rosa, bds 415 E Cache la Poudre.

Hiltby John C, watchman, res 918 Colorado av (Colo City). (Mrs Rose E.)

HILTON ANDA A. Sec and Treas Houston Lumber Co, res 815 N Miles av. (Mrs May T.)

—Anna L, bds 529 N Weber.
—Charles, bds 121 El Paso boul (Colo City.)

—Edmund J, res 529 N Weber. (Mrs Rachel.)

—Frank H, fireman Rock Island System, bds 15 W Van Buren.

—Ida, bds 122 S 2d.

—James R, bds 529 N Weber.

—Mary G, music tchr, 529 N Weber, bds same.

Himebaugh Irene, bds Spaulding House.

HIMEBAUGH JOHN A. Propr Spaulding House, 202 to 216 S Tejon, Tel Main 69.

Himebaugh Lester C, student Colo Coll, bds 1331 N Nevada av.

Himmel George, tmstr, res 431 W San Rafael. (Mrs Maggie.)

Hince Fred O, lab U S R & R Co, res 313 Las Vegas. (Mrs Fannie M.)

Hinch John C, carp, res 1510 Cheyenne rd. (Mrs Lillie J.)

Hindle R B, bds Union Printers' Home.

Hindmarsh Elizabeth, moved to Chicago, Ill.

Hine, see also Hein.

—Edward B, student, bds 1221 Wood av.

—Mrs F S, bds 302 E Platte av.

HINE HENRY (Curtis & Hine), Pres and Gen Mgr Guanajuata Power & Electric Co, Suite 6 Giddings Bldg, Tel Main 850, res 1221 Wood av, Tel Main 377. (Mrs Adele B.)

—James H, janitor, res 608 S Weber. (Mrs C Marcella.)

—Marjorie, student, bds 1221 Wood av.

Hinely Earl C (Model Laundry Co), res 309 Colorado av (Colo City.)

Hiner Francis R, mach Portland Mill, res 1220 W Costilla. (Mrs Mina M.)

—Lafayette, notary public, 21 W Huerfano, res 1103 S Tejon. (Mrs Margaret E.)

—Lloyd D, clk Keystone Merc Co, bds 1103 S Tejon.

THE GRILL

16 E. KIOWA.

Appetizing Lunches daintily prepared. Everything the very best. PRICES THE LOWEST consistent with quality. Phone Main 801-B.

HIN

COLORADO SPRINGS DIRECTORY.

HOB

271

Hiner Merrill W, driver Keystone Merc Co, bds 1104 S Nevada av. (Mrs Minnie.)

Hines Mrs Annie E, res 11 W Fountain.

—Edward, lab, bds rear 10 W Costilla.

—Jesse, pressman, bds 11 W Fountain.

Hinkle George W, coppersmith C M Ry, res 25 Telluride av (Colo City). (Mrs Elizabeth.)

—Horace R, driver, res rear 1022 S Cascade av. (Mrs Effie.)

—Lora J, boarding, 228 N Cascade av.

Hinkson Cyrus, carp U S R & R Co, res 915 Lincoln av (Colo City.)

Hinman Mrs Nettie L, clk Knight-Campbell Music Co, bds 1812 Washington av.

Hinton Archie, student, bds 115 E Rio Grande.

Hipkins, see Hopkins.

Hippler Frank A, moved to Spokane.

Hires Louis M, clk Antlers Pharmacy, rms 320 N Tejon.

Hirschenfeld Joseph, moved to Chicago, Ill.

Hirst, see Hurst.

Hiscock Hollis W, bds 221 Jefferson (Colo City.)

Hise D Howell, bkpr Wm A Otis & Co, res 1316 Washington av. (Mrs Mina.)

Hitchcock Daniel N, pres Manitou Bathing Co (Manitou.)

—Jacob A, elect, res 1643 Colorado av.

Hitchings Wm J, blksmith, res 9 S 4th (Colo City). (Mrs Marie M.)

Hite Mrs Elizabeth V, res 131 N Weber.

—Mattie, housekpr, 117 E 1st, Lihue, Colo.

Hites Wm W, moved to Ft Collins, Colo.

Hitt Bertram H, clk P O (Manitou), bds 212 Ruxton av (Manitou.)

—Lena L, clk P O (Manitou), bds 212 Ruxton av (Manitou.)

—L Alexander, curios, 212 Ruxton av (Manitou), res same. (Mrs Jennie.)

—Wm C, res 1928 N Nevada av. (Mrs Elizabeth J.)

Hixson Harry S, fireman, res 321 E Las Vegas. (Mrs Laura.)

J. D. HILTBRAND,
FIRST-CLASS
PIANO TUNING.

125 1/2 N. TEJON. Tel. Main 913-A.

Hoag Edwin B, student High School, bds 816 Cheyenne rd.

—Mrs Flora L, furn rooms, 209 E Huerfano.

—Frank S, moved to Pueblo, Colo.

—Gladys G, student Central Ius Coll, bds 209 E Huerfano.

—Harriet C (wid Seely H), res 816 Cheyenne rd.

—Julia E (wid Watson M), res 923 Custer av.

—Lee S, clk Giddings Bros, res 910 High.

—Matthew A, lab, res 11 S 5th (Colo City). (Mrs Libbie.)

—Rush M, bds 923 Custer av.

Hoagland Amos, gardener, res 1031 N El Paso. (Mrs Lucy A.)

—Henry W, phys, 327 N Nevada av, res same. (Mrs Hattie.)

—J Grant, driver John T Clough Merc Co, res 722 E Cache la Poudre. (Mrs Myrtle I.)

HOAGLAND WHITFIELD H. City Treasurer, City Hall, Tel Main 18, res 812 N Corona. (Mrs Mary C.)

—W Glessner, student High School, bds 812 N Corona.

Hobbs Charles, driver C S T & L Co, rms La Veta.

—Francis J, broker, 419 Mining Exchange Bldg, res 1129 Earle's ct. (Mrs Elise.)

—James T, stockman, res 110 N Weber.

—John H (Edsall, Key & Co), res 220 E Cache la Poudre. (Mrs Charlotte E.)

—Joshua S, lab, res 409 Ehrich (Colo City). (Mrs Maggie L.)

—Mary J (wid John), bds 711 Garfield.

—Mercy G (wid Frank), res 122 S 8th.

“RIO GRANDE LINES”

FASTEST, SAFEST, BEST
ALL POINTS
NORTH, SOUTH, EAST, WEST.

“HYGIENIC ICE”
PHONES 46 and 91.
THE EL PASO ICE & COAL CO.

TAKE THE COLORADO MIDLAND RAILWAY
FOR ALL WESTERN POINTS. See Page 10.

“Rock Island System”
FINEST AND FASTEST TRAINS TO
CHICAGO
AND ALL POINTS EAST.

"SALT LAKE ROUTE"

NEW LINE TO
CALIFORNIA

SEE PAGE 9.

272

HOB

R. L. POLK & CO'S.

HOG

Hobbs Oral C, emp Pantatorium, bds 409 Ehrich (Colo City).
—Wm M, florist J B Braidwood, res 316 W Monroe. (Mrs Maude.)
Hoblitzell Oliver, res Nob Hill. (Mrs Dorothy.)
Hobson Alonzo, driver, rms 1001 S Nevada av. (Mrs Laura L.)
—Catherine (wid Henry), res 505 N Cascade av.
—Catherine, student, bds 505 N Cascade av.
—C Loren, student Central Bus Coll, bds 412 W St Vrain.
Hock Mrs Hannah, res 13 E Costilla.
Hockenson, see also Hawkinson.
—Mrs Caren, res 519 E Boulder.
—Gustave H, trimmer May Clothing Co, bds 519 E Boulder.
—Sophia E, hairdresser M J McIntyre, bds 519 E Boulder.
Hodel Charles A, emp Star Laundry, res 222½ E Pike's Peak av.
—Mrs Olive, emp Star Laundry, res 222½ E Pike's Peak av.
Hodge Susan (wid Isaac), bds 906 S Royer.
Hodges Mrs Dora A, cook M E Roberts, rms 305 S Weber.
—Mrs Lorena C, tchr Washington School, bds 1514 N El Paso.
—Mrs Louise, res rear 513 Fort Worth.
Hodgetts Albert G, clk Colo Inv & Realty Co, res 1619 Wood av. (Mrs Henrietta.)
Hodgins Mrs Beatrice M, stenog Curtis & Hine, bds 720 N Tejon.
Hodkinson Clark B, cond, res 23 E Espanola. (Mrs Mary C.)
—Henry W, lab, res 317 S Wahsatch av.
Hoding Gail, died Apr 3, '05, age 34.
Hodkinson Grocery Co (R W Hodkinson, E L Keil), 429 S 5th (Colo City).
—John, bds 429 S 5th (Colo City). (Mrs Mary.)
—John H, fireman Rock Island System, res 2407 Parker. (Mrs Anna C.)
—Robert W (Hodkinson Grocery Co), res 429 S 5th (Colo City).
—Thomas J, lab U S R & R Co, res 509 Main (Colo City). (Mrs Mamie E.)

Hodson, see Hudson and Hutson.
Hoe Wm C, bkpr. C S & C C D Ry, rms 118 S Wahsatch av.
Hoebel F August, bkpr, res 400 N 7th. (Mrs Desire.)
—Veleda V, student High School, bds 300 N 7th.
Hofer Fred W, barber, 14 E Huerfano, res 519 S Weber. (Mrs Elizabeth E.)
Hoff, see also Hough and Huff.
—Edward J, instrument mnfr, 1233 N Prospect, res same.
—Grace B, supervisor of music Colo City Schools, rms 1908 Colorado av (Colo City).
—Joseph, coachman, 319 N Weber.
Hoffer Daniel L, physical director Y M C A, bds same.
—J George, moved to Oak Park, Ill.
Hoffman, see also Huffman.
—Edward, patrolman Police Dept, res 517 N Pine. (Mrs Cora L.)
—Eliza C (wid Fred), grocer, 706 E Dale, res same.
—Esther (Clayton & Hoffman), bds 117½ S Tejon.
—Henry, student Colo Coll, rms 1125 N Nevada av.
—Jud, carp, res 16 N Spruce. (Mrs Mattie.)
—Samuel M, carp, res 407 Manitou av (Manitou). (Mrs Sarah F.)
HOFFMAN THE, N B Hames Propr, Wines, Liquors, Cigars, Billiards, Pool and Bowling Alley, Furnished Rooms in Connection, 508 Colorado av (Colo City), Bell Tel West 60, Home 148. (See right top corner cards.)
—Thomas M, plasterer, res 924 S Baltic.
Hoffmann Marie, milliner M D Hillmer, rms 6 E Pike's Peak av.
Hofmann Mina, bds 1415 N Weber.
Hogan Ethel L, student, bds 834 E Costilla.
—Gustav, foreman, res 834 E Costilla. (Mrs Ruth.)
—Lydia, bds 1824 Colorado av.
—Michael J, lab Evergreen Cemetery, bds 450 E Kiowa.
Hogg Thomas, coachman, res 412 E Columbia.

J. B. BRAIDWOOD, FLORIST.

Potted Plants and Vines.

34 GREENHOUSES.

110 N. TEJON STREET.

PHONE 28.

HOG

COLORADO SPRINGS DIRECTORY.

HOL

273

Hogue Academy of Dancing, W H Hogue mgr, 20 E Bijou.
—Elizabeth W (wid John), bds 218 Colorado av (Colo City).
—Roy V, foreman C M Ry, res 218 Colorado av (Colo City). (Mrs Alice.)
—Wm H, mgr Hogue Academy of Dancing, 20 E Bijou, res 528 N Weber. (Mrs Frances M.)
Hohler Alice M, res 211 N Cascade av.
Hohlt Lulu, rms 123 S Nevada av.
Hohman Margaret, hdwaitress Spaulding House.
Hokenson Alfred, feed stable, rear 217 E Huerfano, res 442 W San Miguel. (Mrs Christina C.)
Holbrook Albert S (Holbrook & Perkins), res 918 N Weber. (Mrs Mary M.)
—Henry, student, bds 514 Monroe (Colo City).
—Herbert, mach, bds 514 Monroe (Colo City).
—Jennie, emp Model Laundry, bds 514 Monroe (Colo City).
—John W, mach, res 514 Monroe (Colo City). (Mrs Lucy.)
—Robert, student, bds 514 Monroe (Colo City).
HOLBROOK & PERKINS (A S Holbrook, W A Perkins, J P Shearer), Clothing, Men's and Boys' Furnishings, Boots and Shoes, 8 N Tejon and 28 E Pike's Peak av, Tel Main 721-B.
Holcomb Violet L, student Colo Coll, bds Ticknor Hall.
—Wallace, moved to Denver.
Holdeman Harry C, trav agt, bds 312 E Uintah.
HOLDEMAN HENRY K, Agt Rocky Mountain News and Denver Times, 35 Midland Blk, res 312 E Uintah. (See p 15.)
—Mrs Mary E, boarding, 312 E Uintah.
Holden Allan M, carp, res 112 S 5th. (Mrs Florence H.)
—Isabel (wid Daniel M), res 12 N 3d.
—Josiah W, carp, res 509 Hagerman (Colo City). (Mrs Jennie M.)
—Linwood C, moved to Husted, Colo.
—Walter H, rms 222 N Wahsatch av.
—Wm, clk E H Bourne, bds 615 E Yampa.

"THE HOFFMAN"

N. B. HAMES, PROPR.

508 Colorado Ave. Colorado City.

Headquarters for Green River Whiskey

Holder Charles A, phys, 1323 N Tejon, res same. (Mrs Lena C.)
Holdman Harry V, clk, res 1225 N Weber.
Holeman Frank B, res 12 E Boulder.
Holland Anthony, painter, bds 11 N Spruce.
—Elizabeth S, res rear 175 Ute av (Manitou).
—Frank, moved to Butler, Mo.
—George, student, bds 316 E St Vrain.
—Mrs Mary A, res 316 E St Vrain.
—Paul A, cashr Colo Tel Co, bds 1732 N Tejon.
—Rush L, County Attorney, 50 P O Bldg, res 1732 N Tejon.
—Samuel, lab, res 11 N Spruce. (Mrs Dink.)
—Thomas, cook, bds 11 N Spruce.
—Tucker, lather, bds 11 N Spruce.
Hollenbeck Mrs Laura, bds 425 N El Paso.
Holliday, see also Halliday.
—C Fred, packer Rowell—Puffer Merc Co, bds 24 N Weber.
—Mrs Etta, res 217 E Huerfano.
—E Alexander, tmstr, bds 532 E Costilla.
—F, lab, bds 521 Grant av (Colo City).
Holliman Forrest E, lab, bds 304 W Pike's Peak av.
—James M, popcorn, res 304 W Pike's Peak av. (Mrs Mary J.)
—Robert F, ranger, bds 304 W Pike's Peak av.
Holling Hans R, moved to Denver.
Hollingshead, see also Hollinshead.
—Charles E, lab, res rear 920 S Royer. (Mrs Addie.)
—Elijah, groceries and meats, 920 S Royer, res same.
—James A, lab U S R & R Co, res 622 E Santa Fe. (Mrs Minnie.)
—Jesse D, res 2104 N Nevada av. (Mrs Laura B.)

COLORADO SPRINGS PAVING & TILE CO

505 W. Huerfano St.

ARTIFICIAL STONE SIDE AND LAWN WALKS.

GRANITE
60c PER MONTH.

Has Only Seven-day Newspaper in Central Colorado.
Has Only Sunday Issue in Colorado Springs.
Has Best Editorial and News Service.
Has THE LEAD IN ADVERTISING.

"HYGIENIC ICE"
THE EL PASO ICE & COAL CO.
PHONES 46 and 91.

Oregon Short Line

For BUTTE, HELENA, SPOKANE,
TACOMA, SEATTLE
AND ALL NORTHWESTERN POINTS.
SEE PAGE 8.

Electric Lights MEAN SAFETY. NO MATCHES.

The Colorado Springs Electric Co. 107 E. Kiowa St.

274 HOL R. L. POLK & CO'S HOL

Mme. M. D. Hillmer,

6 Pike's Peak Ave.,

FINE MILLINERY
IMPORTATIONS. COLORADO SPRINGS, COLO.

Hollingshead Joseph D, moved to Chicago, Ill.

Hollingsworth Benjamin F, carp Newton Lbr & Mfg Co, res 843 E Cimarron. (Mrs Margaret L.)

--Charles S, bds 843 E Cimarron.

--Mary, emp Broadmoor Dairy, bds same.

--R Thomas, tmstr, res 723 S Tejon, (Mrs Anna B.)

Hollinshead, see also Hollingshead.

--J Clayton, clk A M Wilson, res 175 Utc av (Manitou). (Mrs Kit M.)

Hollister A Bennett, tmstr Rocky Mountain T & T Co, res 726 E Platte av. (Mrs Mercy L.)

--Benjamin M, clk Central Fuel Co, res 715 N Tejon. (Mrs Fannie.)

--Bertle C, clk Kaufman & Co, bds 726 E Platte av.

--Mabel C, musician, bds 726 E Platte av.

--Rollie B, miner, bds 726 E Platte av.

Holloway Frances, clk The Fair, bds 316 E Vermijo av.

--Helen O, bds 316 E Vermijo av.

--Irvie, bds 316 E Vermijo av.

--James, millman U S R & R Co, res 106 N Spruce.

--James M, driver, rms Templeton Blk (Colo City).

--Jennie, bds 316 E Vermijo av.

--Martha J (wid Wm H), res 316 E Vermijo av.

--Tessa, bds 316 E Vermijo av.

Holly Bert, porter F F Davis, bds 646 Maple.

--Louisa (wid Nathan), res 646 Maple.

--Otto, baker Henry Decker, bds 646 Maple.

Holman, see also Homan.

--Alice A, bds 425 E St Vrain.

--Arthur D, carp, res 425 E St Vrain.

--Harry V, bkpr Portland G M Co, res 1223 N Weber.

--I Codista, tchr Lowell School, bds 425 E St Vrain.

--John B, ins, bds 805 N Cascade av. (Mrs Eloine E.)

--John H, bricksetter, res 932 E Moreno av. (Mrs Catherine.)

--Lillian, student High School, bds 805 N Cascade av.

Holmes Alta E, bds 209 E Fountain.

--Amanda (wid James A), res 610 S Cascade av.

--Augusta, bds 808 N Cascade av.

--Bella, domestic, Broadmoor Dairy.

--Rev Charles W, moved to Canon City, Colo.

--Mrs Clara H, collr, res 11 N Pine.

--Claude R (Newsom & Holmes), bds 1228 Grant av.

--Edna, student, bds 906 E Boulder.

--George F, mining, res 936 Cheyenne boul. (Mrs Esther B.)

--Harry W, cutter W N Burgess, rms Y M C A.

--Mrs Hattie F, bds 417 W Platte av.

--James, res 906 E Boulder. (Mrs Ellen.)

--James, bds Union Printer's Home.

--Julia, domestic, 15 Boulder ct.

--Lillie M, res 619 E Willamette av.

--Richard, clk W S Wollaston, rms 222 N Tejon.

--Spencer, lab, res 129 S Corona. (Mrs Clara.)

--Stephen, waiter, rms 222 N Tejon.

--Walter H, driver Wandell & Lowe T & S Co, res 12 W Moreno av. (Mrs Mary.)

--Wm C, lab, res 310 Portland av. (Mrs Nancy I.)

--Wm F, hostler C M Ry, res 28 Telluride av (Colo City). (Mrs Agnes.)

--Wm G, driver Wandell & Lowe T & S Co, res 510 S Sierra Madre. (Mrs Edith M.)

Holmgren Richard, fireman C S & C C D Ry, res 118 N Walnut.

--Sigrid, dressmkr Fraser & Patten, bds 118 N Walnut.

Kraufman's

EVERYTHING FOR EVERYBODY

"ONE OF THE CITY'S SIGHTS."
PHONE 467-B.

HOL COLORADO SPRINGS DIRECTORY. HOO 275

Holstein Joseph, cook Tucker's Rest. Holt Abion F, res 1601 N Tejon.

--Edward A, salesman Keystone Merc Co, res 2327 N Nevada av. (Mrs Mary E.)

HOLT HARRY J, Chf Clk M & P P Ry Co, res 142 Grand av (Manitou).

--James, res 440 E Pike's Peak av. (Mrs Emma A.)

Holtzman Charles F, res 1715 Colorado av. (Mrs Laura.)

--Mabel E, cashr Pelta's Dept Store, bds 1715 Colorado av.

Holub Barbara, domestic, 223 E Platte av.

--Wm, lab, bds 1831 Washington av. (Colo City).

Homan, see also Holman.

--Fred W, gardener, res 512 N Spruce. (Mrs Madora S.)

HOME FIRE & MARINE INSURANCE CO (of California), C T Fertigt Agt, 29 N Tejon.

HOME RESTAURANT, W T Gray Propr, Quick Lunches, Fancy Groceries and Fruits, Ices and Soft Drinks, 515 S Tejon, Tel Main 686-B.

--Run Copper Mining Co, W C Robinson sec, 34 Giddings Bldg.

--Telephone Co The, W M Brown mgr, 8 S 5th (Colo City).

Homesley Robert S, res 1717 Grant av. (Mrs Nellie.)

Homestake Gold M & M Co, Thomas Tribe sec, 215 Hagerman Bldg.

Homan Mrs Grace B, nurse, 730 N Weber, bds same.

Honey Albert F, carp Bishop & Taylor, res 809 E Boulder. (Mrs Anna.)

Honeyman Wm (Honeyman & Auld), res 218 N Corona.

--& Auld (Wm Honeyman, I M Auld), contrs, 12 Carpenter's al.

Honnen Edward, contr, res 129 E Las Animas. (Mrs Margaret.)

Hood Amory L, millman U S R & R Co, res 508 Howbert (Colo City). (Mrs Alice.)

--Dick, bds 327 N Weber.

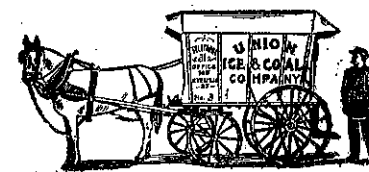

Hook Eleanor E, bds 824 E Cache la Poudre.

--Wm E, photog, 824 E Cache la Poudre, res same. (Mrs Eleanor J.)

--Wm E jr, moved to Cripple Creek. --& Ladder Co No 1, Old City Hall.

Hooke Enoch G, died Jan 20, '06, age 80.

--Wallace E, taxidermist, res rear 914 E Platte av.

Hooker Daisy, milliner, bds 729 E Huerfano.

Hoon Samuel A, comp Gowdy-Simmons Ptg Co, res 306 S Wahsatch av.

Hoop Peter P, clk McCracken & Hubbard, res 714 10th, Ivywild. (Mrs Jessie I.)

--Ruth E, student, bds 714 10th, Ivywild.

Hooper Wm O, guide, res 165 Ruxton av (Manitou).

Hoosier Boy Mining & Tunnel Co, E V Cumberland sec, 29 P O Bldg.

Hoot Ernest, messr Postal Tel-Cable Co, bds 931 N Wahsatch av.

--Henry, res 931 N Wahsatch av. (Mrs Mary M.)

Hooten James F (J F Hooten Music Co), res 612 N Prospect.

--J F Music Co (James F Hooten), musical mdse and sewing machines, 11 N Tejon.

Hoover Benjamin O, carp, res 1703 Colorado av. (Mrs America.)

--Daniel S, barber F F Davis, rms 108 S Nevada av.

--Edwin H, student Cutler Academy, bds 619 N Tejon.

--Jacob C, driver, res 314 S Wahsatch av. (Mrs Kate.)

--Joseph K, eng C & S Ry.

--Joseph L, res 914 E Cimarron. (Mrs Mary E.)

"RIO GRANDE LINES"

FASTEST, SAFEST, BEST
ALL POINTS
NORTH, SOUTH, EAST, WEST.

THE EL PASO ICE & COAL CO. "HYGIENIC ICE" PHONES 46 and 91.

Oregon Short Line

For BUTTE, HELENA, SPOKANE, TACOMA, SEATTLE AND ALL NORTHWESTERN POINTS. SEE PAGE 8.

"Rock Island System"

FINEST AND FASTEST TRAINS TO CHICAGO AND ALL POINTS EAST.

"SALT LAKE ROUTE" NEW LINE TO CALIFORNIA
SEE PAGE 9.

276 HOP. R. L. POLK & CO'S. HOT

"HYGIENIC ICE"
PHONES 46 and 91.
THE EL PASO ICE & COAL CO.

Hope Adelbert B, tmstr, res 201 S 2d (Colo City). (Mrs Elizabeth.)
—Robert H, insp D & R G R R, bds Cucharras House.
Hopkins, see also Hipkins.
—Albert G, stenog, bds 1819 N Tejon.
—Alva E, bds 308 E Willamette av.
—Berne H, bds 1819 N Tejon.
—Burt H, stenog C S & C C D Ry, res 1702 Wood av.
—Charles D, mgr Exchange Registry & Guarantee Co, Mining Exchange Bldg, res 23 W Del Norte. (Mrs Lillie M.)
—George P, clk R E Dashwood, res 108 W Rio Grande. (Mrs Ellen A.)
—Harvey H, res 1819 N Tejon.
—Hubert V, student High School, bds 308 E Willamette av.
—James, miner, rms rear 16½ E Huerfano.
HOPKINS JAMES A, Supt City Water Works, City Hall, res 308 E Willamette av, Tel Main 165. (Mrs Fannie B.)
—James H, asst supt Prudential Ins Co, 8 El Paso Bank Bldg, res 1304 Colorado av. (Mrs Nellie M.)
—James H jr, agt Prudential Ins Co, bds 1304 Colorado av.
—John, bds County Poor Farm.
—John H, cook Alta Vista Hotel.
—Robert S, student, bds 308 E Willamette av.
Hopkinson John H, eng C M Ry, res 1524 Colorado av. (Mrs Amelia.)
Hoppe August C, janitor, res 316 W Monument. (Mrs Eliza J.)
—Charles F, student, bds 316 W Monument.
—Rosa H, student High School, bds 316 W Monument.
Hopper Lucy J (wid Lee), bds 822 S Weber.
Horn Charles, lab, bds Curtis P O.
—Chester B, clk, bds 402 Main, Roswell.
—Fred W, sec El Paso County Horticultural Society, res 111 Cheyenne rd, Ivywild. (Mrs Evelyn M.)
—Noah R, bds Union Printers' Home.
—Thomas G, died July 14, '05, age 72.
—Wm, res 402 Main, Roswell. (Mrs Ellen R.)

Horn Wm F, carp John Hill, res 722 12th, Ivywild. (Mrs Hattie E.)
Horner Charles S, res 1011 Washington av.
—Edward M, cond, res 806 W Huerfano. (Mrs Alma E.)
—Joseph S, moved to Lqs Angeles.
—Margaret L (wid John W), res 530 E Vermijo av.
—Reba W, bds 530 E Vermijo av.
Horning Charles, motorman C S & I Ry, bds 601 S Tejon.
Horr Albert W, clk D & R G R R, bds 435 W Cucharras.
—Joseph W, watchman D & R G R R, res 435 W Cucharras. (Mrs Mattie J.)
—Mattie E, stenog, bds 435 W Cucharras.
—Nellie, student, bds 435 W Cucharras.
—Samuel F, barber C A Fleming, res 412 S Nevada av. (Mrs Lydia B.)
Horseshoe Cons Mining Co, J S Wilde sec, 403 Mining Exchange Bldg.
Horsfall Harry, res 1606 Cheyenne rd. (Mrs Lillie.)
Horthrop Carl, fireman A T & S F Ry, bds 304 E Monument.
—Mrs Nellie, clk C S D G Co, res 304 E Monument.
Horton Albert H, tailor, res 428 N Weber.
—Charles, rms 15 N Oak.
—Herman S, clk O E Hemenway, res 31 W Las Animas. (Mrs Anna.)
—Herson R, painter, bds 616 S Nevada av.
—Laura, tel opr Postal Tel-Cable Co, bds 417 Grant av (Colo City).
—Mary B, boarding 428 N Weber.
—Rosamond S, bds 428 N Weber.
Hose Co No 1, Old City Hall.
—Co No 2, 314 E San Miguel.
—Co No 3, 2 S Adams.
—Daniel E, moved to Denver.
Hoskins Mrs R Alma, res 421 Lincoln av (Colo City).
Hoskinson Anna B (wid Andrew J), res rear 219 N Walnut.
Hosman Elijah B, real est, res 426 E Kiowa.
Hotchkiss Elbridge L, clk Healey & Owen, res 426 E Huerfano. (Mrs Margaret M.)

LISTS OF NAMES ANY TRADE OR PROFESSION. ANYWHERE. WRITE FOR PRICES.
R. L. POLK & CO., Salt Lake City.

ASK FOR ORIGINAL **"Manitou"** TABLE WATER AND GINGER CHAMPAGNE
THE MANITOU MINERAL SPRINGS CO. Absolutely Pure and Natural Beware of Substitutes

HOT COLORADO SPRINGS DIRECTORY. HOW 277

Hotel Ormonde, L H Shafer propr, 19-A S Cascade av.
HOTEL RUXTON, Dr F M Cooper Propr, Steam Heat, Electric Lights, Call Bells, Rates \$2 to \$3 Per Day, Special Rates by the Week, 153 Ruxton av (Manitou).
Hottel Rachel E (wid Mason T), bds 412 Plateau av (Colo City).
—Robert H, bds 412 Plateau av (Colo City).
Houck Gertrude, domestic, 1338 N Weber.
Hough, see also Hoff and Huff.
—Addison H (Otis & Hough), res Cleveland, O.
—Edwin A, emp C S & I Ry, rms 122 E Cucharras.
Houle Catherine, domestic, 311 N Institute.
—Francis, bds 6 W Cimarron.
—Joseph A, res 6 W Cimarron. (Mrs Armena.)
—Joseph A jr, carp Charles Geissler, bds 6 W Cimarron.
House Anna N, student, bds 633 E Santa Fe.
—Augustus, carp Roberts & Bishoff, res 230 S Tejon.
—James H, bds 633 E Santa Fe.
HOUSE JOHN H (J H House & Co), res 215 E Del Norte, Tel Main 538-A. (Mrs Ella C.)
HOUSE J H & CO (John H House), Mines and Stocks, Suite 301 Mining Exchange Bldg.
—Lucius O, tmstr, res 1303 Colorado av (Colo City). (Mrs Ella A.)
—Oscar L, student, bds 1303 Colorado av (Colo City).
—Robert A, expman, res 633 E Santa Fe.
—Susie H, bds 633 E Santa Fe.
Householder Charles C, driver Model Laundry, res 210 N 8th (Colo City). (Mrs Julia H.)
Housh Sidney, tmstr, res 315 W Fountain.
Housman Thomas, builder, res 509 S Institute. (Mrs Elizabeth.)
Houston, see also Huston.
—Clarissa, domestic, bds 540 E Moreno pl.
—David E, res 1001 N Wahsatch av. (Mrs Katherine B.)

W. I. LUCAS,
BICYCLE LIVERY
129 N. TEJON ST.
PHONE MAIN 900-A.



HOUSTON GEORGE M, Pres and Mgr Houston Lumber Co, 18 to 30 W Vermijo av, res 36 Boulder Crescent, Tel Main 384-B. (Mrs Agnes.) (See left top lines.)
—James, carp, bds 820 S Cascade av.
HOUSTON LUMBER CO THE, G M Houston Pres and Mgr, H L Lewis V-Pres, A A Hilton Sec and Treas, Lumber, Building Materials, Builders' Hardware, Furnaces, Paints, etc., 18 to 30 W Vermijo av, Tel Main 102. (See left top lines.)
Hout Clara A, dressmkr, bds 710 S Weber.
Houts Mabel E, emp Union Printers' Home.
Hovanic Andrew, miner Curtis Coal Mine, bds nr same.
—George, miner Curtis Coal Mine, bds nr same.
—John, miner Curtis Coal Mine, res Curtis P O. (Mrs Susie.)
—Pollie, bds Curtis P O.
Hover De Witt, student High School, bds 316 E Platte av.
Hovermale Katherine, stenog Colo Title & Trust Co, bds 730 N Weber.
Hovey Wm A, clk, res 303 E Bijou. (Mrs Jessie B.)
Howard Albert S, mach, res 917 E Vermijo av. (Mrs Charlotta E.)
—Alphonso, carp C M Ry (Colo City).
—Anson P, electr, bds 619 N Spruce.
—Arthur J, died Jan 24, '06, age 37.
—Charles D, expman, res 517 E Kiowa.
—Charles H, lab, res 718 Washington av (Colo City). (Mrs Cordelia.)
—Cleveland A, miner Pike View Coal Mine, res nr same. (Mrs Nellie.)

R. FORRESTER
425-427 DOOLY BLDG., SALT LAKE CITY.

MEMBER AMERICAN INSTITUTE MINING ENGINEERS. MEMBER OF MINING INSTITUTE OF SCOTLAND. F. S. S. OF EDINBURGH. MEMBER OF FEDERATED INSTITUTE MINING ENGINEERS. ADVISORY CORRESPONDENT OF C. E. EXPLORATION CO. OF LONDON. MEMBER COLORADO SCIENTIFIC SOCIETY.
814 EQUITABLE BLDG., DENVER.

Trade & Professional Lists Furnished
WRITE FOR PRICES. **R. L. POLK & CO.** SALT LAKE CITY.



SOUTH END BOARDING & LIVERY STABLE.
BURTON SLINKER, Propr.
 Phone, Main 76. 426 S. Tejon Street.



278

HOW

R. L. POLK & CO'S.

HOW

**STRONG HEALTHY COWS
 PRODUCE HEALTHFUL MILK.**

—THE—
The Sinton Dairy Co.
 TELEPHONE 442-B.

Howard Edward G, moved to Hawthorne, Nev.
 —Ella (wid Alexander), res 432 E Cucharras.
 —Elmer E, moved to Brush, Colo.
 —Fletcher, died Mar 3, '05, age 51.
 —George W, woodwkr, res 320 Portland av. (Mrs Mamie.)
 —Harvey W, mach C M Ry, res 122 Colorado av (Colo City). (Mrs Hattie V.)
 —Homer, milker C B Thompson, bds same.
 —H Alfred, carp, res 129 Washington av (Colo City). (Mrs Margaret.)
 —I Gail, mining, res 619 N Spruce. (Mrs Romiette.)
 —James, barber C A Fleming, res 230 N Spruce. (Mrs Emma N.)
 —Mrs Lizzie, rms 124 S Tejon.
 —Mrs Martha, res 145 Manitou pl (Manitou).
 —Mildred G, student High School, bds 517 E Kiowa.
 —Millie, bds 615 Washington av (Colo City).
 —Mrs Nellie, bds 218 W Moreno av.
 —Nina, domestic, bds 726 S Weber.
 —Oscar, bds Union Printers' Home.
 —Patrick N, blksmith C M Ry, rms 332 Washington av (Colo City).
 —Susan C, emp Star Laundry, res 308 W Platte av.
 —S Hubert, bds 319 Portland av.
 —Mrs T S, res e end Waltham av (Manitou).
 —Walter, mach hd Newton Lbr & Mfg Co, bds 319 Portland av.
 —Wm D, res 319 Portland av. (Mrs P Amanda.)
 —W Luther, gardener, bds 318 Portland av.
 —Mrs Zira, bds 1010 S Sierra Madre.

Howarter Charles, lab, Curtis Coal Mine, bds 420 Main, Roswell.
 —Joseph H, blksmith Curtis Coal Mine, res 420 Main, Roswell. (Mrs Cora.)
 Howbert Alice, bds 225 N Weber.
 —Charles W, mgr, res 215 E Uintah. (Mrs Mary S M.)
 —Earl H, student Colo Coll, bds 121 E Espanola.
 —Edgar, real est, 7 S Tejon, res 121 E Espanola. (Mrs Jessie C.)
 —Irene, res 225 N Weber.
HOWBERT IRVING, V-Pres First Nat Bank of Colo Springs, res 17 N Weber, Tel Main 308. (Mrs Elizabeth.)
 —Mae, bds 17 N Weber.
 —Wm I, bds 17 N Weber.
 Howe Claudia B, emp Elite Laundry, bds 115 N 5th.
 —Frank B, student High School, bds 1621 N Nevada av.
 —Jessie E, student High School, bds 115 N 5th.
 —John W, res 1621 N Nevada av. (Mrs Josie G.)
 —Lizzie (wid Horace), bds 922 Jackson (Colo City).
 —Mrs M E, bds Spaulding House.
 —Roy A, lab, bds 115 N 5th.
 —Walter L, mining, res 115 N 5th. (Mrs Florence.)
 —Wm J, lab, res 123 W Moreno av. (Mrs Lura D.)
 Howell Bina W (wid Grover), bds 1301 N Weber.
 —Charles F, student Colo Coll, bds 1301 N Weber.
 —Clyde H, clk C S & C C D Ry, res 1301 N Weber.
 —Edwin D, farmer, res 1017 Conejos. (Mrs Elizabeth A.)
 —Gwillim, res 227 Berkley, Roswell. (Mrs Mary.)
 —Gwillim J, salesman I J Morse, res 27 N Prospect. (Mrs Margaret E.)
 —Joseph, clk, res 12 N Walnut. (Mrs Wally R.)
 —Robert S, agt Des Moines Life Ins Co, 23½ N Tejon, rms 34 W Bijou.

LISTS OF NAMES

ANY TRADE OR PROFESSION.
 ANYWHERE.
 WRITE FOR PRICES.
R. L. POLK & CO., Salt Lake City.

HOW

COLORADO SPRINGS DIRECTORY.

HUE

279

Howerton Anna (wid Sherwood), bds 102 Beacon, Roswell.
 —Nora, bds rear 115 Tremont, Roswell.
 —Shelton W, car repr, res rear 115 Tremont, Roswell.
 —Wm D, lab, res 512 Robinson (Colo City). (Mrs Ellen.)
 Howett Helen C, student Colo Coll, bds Montgomery Hall.
 Howey Mrs Lissie, ladies' tailor, 1 Oriel Blk, res same.
 Howie Alexander G, cond C S & C C D Ry, res 718 W Pike's Peak av. (Mrs Belle A.)
 Howland Thomas, student Cutler Academy, bds Hagerman Hall.
 Hoy Harry L, insp Rock Island System, res 515 2d, Roswell.
 —John, emp Portland Mill, res 224 N Chestnut.
 —John, tmstr, bds 406 S 3d.
 —Wm G, miner Portland Mill, res 419 Cooper av. (Mrs Stella D.)
 Hoysradt Nellie C (wid Nicholas), res 176 Manitou av, Arensdale.
 Hoyt Charles C, city pass agt A T & S F Ry, 18 N Tejon, res 519 E Platte av. (Mrs Nannetta K.)
 —Edgar E, with Giles Merc Agency Co, bds 519 E Platte av.
 —W Sherman, clk C S & C C D Ry, res 1303 Washington av. (Mrs Olive W.)
 Hrbchak Andrew, lab, res 506 Main (Colo City). (Mrs Mary.)
 Hubbard Albert J E, bds Union Printers' Home.
 —Arthur A (McCracken & Hubbard), res 707 10th, Ivywild. (Mrs Sarah.)
 —Austin L, electr Central Elec Co, res 516 W Pike's Peak av. (Mrs Josephine A.)
 —Mrs Bertha C, publisher and propr Labor News, 123 E Kiowa, res same.
 —Donlin, student, bds 1510 Cheyenne rd.
 —Edith P, tchr Colo Coll, bds McGregor Hall.
 —Hannah J (wid Philip A), res 111 High (Manitou).
 —Mrs Jennie A, furn rooms, 405 S Nevada av.

Hubbard Richard Carl, res 1008 S Weber. (Mrs Mamie A.)
HUBBARD ROBERT L, Lawyer, and Editor and Mgr Frontier Magazine, 317 Mining Exchange Bldg, Tel Main 793-A, res 1510 Cheyenne rd, Tel Main 1037-A. (Mrs Cora V.)
 Hubbell James P, res 130 Washington av (Manitou). (Mrs Adelaide.)
 Huber John, res 221 S 7th. (Mrs Abigail E.)
 —John, emp Portland Mill, rms 328 E Kiowa.
 —Matthew W, foreman Portland Mill, rms Y M C A.
 Hubert Minnie, bds 525 N Weber.
 Hubner Anton A, mach, res 1316 University pl. (Mrs Amelia.)
 Huchendorf Rose E, student Colo Coll, bds Ticknor Hall.
 Huddle Frank B, driver U S Exp Co, rms 22 S Weber.
 Huddleston Robert P, clk C F Arcularius & Co, res 1329 Lincoln av. (Mrs Lulu B.)
 —Zora, deaconess, Deaconess Hospital, bds same.
 Hudson, see also Hutson.
 —Mrs Caroline H, res 318 N Cascade av.
 —Corinne, bds 418 S Conejos.
 —Mrs Delphine D, journalist, res 1602 N El Paso.
 —Ed, eng Prospect Lake, rms same.
 —Henry R, lab Glen Eyrie, res 1011 S 5th (Colo City). (Mrs Nellie F.)
 —Horace H, clk Owl Drug Co, bds 318 N Cascade av.
 —Joel S, barber Hyatt & Major, res 535 E Bijou.
 —Joseph E, clk C L Zobrist, res 422 N Prospect. (Mrs Adra.)
 —Lillie L, nurse, 21 S Corona, rms same.
 —Thomas M, salesman Manuel Finkelstein, bds 535 E Bijou.
 —T Todd, cond C S & I Ry, res 115 E Las Animas. (Mrs Lena M.)
 —Wm L, moved to Goldfield, Nev.
 Huestis Edward H, student Colo Coll, bds 421 E San Rafael.
 —Elbert L, phys, 24 S Tejon, res 411 W Bijou. (Mrs Fannie.)

"RIO GRANDE LINES"

FASTEST, SAFEST, BEST
 ALL POINTS
NORTH, SOUTH, EAST, WEST.

"HYGIENIC ICE"
THE EL PASO ICE & COAL CO.
 PHONES 46 and 91.

TAKE THE COLORADO MIDLAND RAILWAY
FOR ALL WESTERN POINTS. See Page 10.

"Rock Island System" **FINEST AND FASTEST TRAINS TO CHICAGO AND ALL POINTS EAST.**

"SALT LAKE ROUTE"

NEW LINE TO
CALIFORNIA
SEE PAGE 9.

280

HUE

R. L. POLK & CO'S.

HUL

Huett, see also Hewett and Hewitt.
—Clarence E, car repr, bds 220 W Rio Grande.
—Harry H, blksmith, res 220 W Rio Grande. (Mrs Marguerette.)
Huff, see also Hoff and Hough.
—Allen R, eng, res 507 Jefferson (Colo City). (Mrs Emma L.)
—Charles E, tmstr, res 512 Plateau av (Colo City). (Mrs Mary M.)
—Mary (wid Noah), bds 206 N 4th (Colo City).
—Pearl C, bds 512 Plateau av (Colo City).
—Ruby M, stenog J T White, bds 512 Plateau av (Colo City).
Hufferd Edward P, caller C S Mining Stock Assn, res 823 E Cache la Poudre. (Mrs Maude E.)
Huffman, see also Hoffman.
—Anna B, emp Out West P & S Co, bds 127 Pueblo av.
—Daniel D, lab C M Ry, res 602 Main (Colo City). (Mrs Nettie.)
—Della J (wid Adam K), nurse, 121 Pueblo av, res same.
—Edward M, driver Star Bakery, res 121 W Mill. (Mrs E Arminda.)
—Harvey H, bds 121 W Mill.
—Lizzie, bds 228 E St Vrain.
—Robert, rms 316 S Tejon. (Mrs Jennie.)
Hughes Alice J, dressmkr, bds 122 N Weber.
—Benjamin A, miller H A Robinson Grain Co, res 729 N Walnut. (Mrs Florence.)
—Bertha, bds 724 E Kiowa.
—Mrs Carrie S, res 14 S Wahsatch av.
—Clara L, stenog, rms 1216 Washington av.
—Clayton R, electr, rms Y M C A.
—Edward J, coachman, 1404 N Nevada av, bds 1429 N Weber.
—Florence W, student High School, bds 326 E Boulder.
—Frank E, lab, rms 231 W Huerfano.
—Frank G, driver Western Pkg Co, res 23 W Costilla. (Mrs Emma B.)
—Grace M, bds 620 N Spruce.
—Henry C, res 416 S Tejon. (Mrs Jennie.)
—Henry J, died May 27, '05, age 29.

Hughes Henry W, driver U S Exp Co, res 14 S Wahsatch av.
—Jemima (wid Wm), res 326 E Boulder.
—Mrs Jennie, bds 712 N Tejon.
—Jennie M (wid Wm H), res 615 E Boulder.
—John W, carp, res 620 N Spruce. (Mrs Caroline.)
—Joseph, tmstr Manitou Transfer Co, res 112 Elk (Manitou). (Mrs Ardella.)
—Kenneth, student, bds 729 N Walnut.
—Mrs Lizzie A, res 717 N Pine.
—Lottie I, bds 326 E Boulder.
—Lysle, student Manitou High School, bds 112 Elk (Manitou).
—Maggie, rms 606 N Spruce.
—Martha (wid Arthur W), res 512 Ehrich (Colo City).
—Mary I, bds 122 N Weber.
—Pauline, student High School, bds 729 N Walnut.
—Robert A, tmstr, rms 231 W Huerfano.
—Samuel, lab, bds 509 S Cascade av.
—Thomas, res 122 N Weber. (Mrs Mary J.)
—Walter G, miner, res 924 W Cimarron. (Mrs Mary.)
Hulbert Anna F O, tchr Manitou High School, bds 114 Canon av (Manitou).
—Maude E, artist, 114 Canon av (Manitou), res same.
Hull Burt L, mgr Nat Employment Agency, 30 S Tejon, res 224 S Wahsatch av. (Mrs Caroline G.)
—Fred E, lab, res rear 615 N Wahsatch av. (Mrs Bessie M.)
—Harold G, moved to Pasadena, Cal.
—Howard R, clk Harvey News Agency, bds 222 S Wahsatch av.
—James H, moved to Pasadena, Cal.
—John A, bkpr C M MacNeill, res 615 N Weber. (Mrs Helen E.)
—Lawrence E, emp C S Elec Co, res 312 Harrison av. (Mrs Carrie.)
—Lotta, student High School, bds 422 E Pike's Peak av.
—Roy, bds 312 Harrison av.

J. B. BRAIDWOOD, FLORIST.

Wedding and Party Decorations.

34 GREENHOUSES.

110 N. TEJON STREET.

PHONE 28.

HUL

COLORADO SPRINGS DIRECTORY.

HUN

281

Hull Sarah Y C (wid James), res 14 E Monument.
—Theodore F, cond C S & C C D Ry, res 727 W Cucharras. (Mrs Mary E.)
—Thomas W, res 208 E Uintah. (Mrs Sallie A.)
—T Seth, grocer, 622 S Tejon, res 422 E Pike's Peak av. (Mrs Ida F.)
Hullinger Daniel L, real est, res 1411 Colorado av. (Mrs Flora.)
—Edward D, bds 1525 N Tejon.
—Rev Frank W, pastor First Congregational Church, res 1005 Colorado av (Colo City). (Mrs Linnie.)
—John R, real est, res 1525 N Tejon. (Mrs Rosella.)
Hulse George W, moved to Fowler, Colo.
Hultgren Hannah, maid Antlers Hotel.
Humble John N, painter, res 710 Lincoln av (Colo City). (Mrs Stella M.)
Hume Benjamin F, res 196 Canon av (Manitou). (Mrs Alice.)
Hummer Gold Mining Co, S P Beall sec, 8 P O Bldg.
Humphrey Mrs Agnes, emp C A Hibbard & Co, bds 228 E Pike's Peak av.
—Horace, rms 24 E Dale.
—Joseph F, mining, res 122 E Platte av. (Mrs Rebecca J.)
—Mildred H, student Colo Coll, rms 24 E Dale.
—Mrs Olive, res 714 N Hancock av.
—Robert G, elect eng, bds 122 E Platte av.
Humphries Richard, lab, bds 209 N Corona.
Hundley John E, res 418 N Tejon.

O. W. LOVAN
REAL ESTATE
AND LOANS.
Phone Main 725-A.
122 E. PIKE'S PEAK AVE.

THE ANTLERS HOTEL,
THOROUGHLY FIREPROOF
THROUGHOUT.
Every Modern Convenience.
Banquets and Balls a Specialty.
BEST RESTAURANT IN CITY.

Huneke Charles J, brkman, res 1224 Glen av. (Mrs Mary.)
Hungerford Elmer J, driver, res 156 Deer Path av (Manitou). (Mrs Amelia.)
—George W, driver, bds 156 Deer Path av (Manitou).
—Oscar J, tmstr, bds 156 Deer Path av (Manitou).
Hunley Daniel H, gardener, res 540 E Moreno pl.
Hunn Ivey, bds 322 E Pike's Peak av.
Hunnell Jonathan N, carp, res 229 Harrison av. (Mrs Sarah A.)
HUNT ALFRED H, Asst Cashr First Nat Bank of Colo Springs, res 1508 Wood av, Tel Main 748-A. (Mrs Kathryn C.)
—Annette T (wid Ward), bds 118 E Uintah.
—Arthur L, res 721 N Pine. (Mrs Nettie M.)
—Mrs Aurenia S, res 210 Manitou av (Manitou).
—Charles R, clk D Y Butcher Drug Co, bds 711 Miles av.
—Elmer D, mach, rms 316 S Tejon.
—Eunice (wid John E), bds 828 E Willamette av.
—Frank C, lab, bds 721 N Pine.
—George M, res 615 N Prospect. (Mrs Elnora.)
—Gerry, chauffeur, bds 416 N Nevada av.
—James P, moved to Denver.
—John S, lawyer, sec Moose G M Co, 226 Hagerman Bldg, res 118 E Uintah.
—Loa (wid G W), bds 155 Osage av (Manitou).
—Luther M, bkpr H A Robinson Grain Co, res 903 Miles av. (Mrs Lena B.)

PHONE 1582 Red.

NOTARY PUBLIC.
20 S. TEJON STREET.

H. A. SCURR, REAL ESTATE AND LOANS,
MONEY TO LOAN ON CHATTELS.

"HYGIENIC ICE"
PHONES 46 and 91.
THE EL PASO ICE & COAL CO.

Oregon Short Line

For BUTTE, HELENA, SPOKANE,
TACOMA, SEATTLE
AND ALL NORTHWESTERN POINTS.
SEE PAGE 8.

W. F. CLARK, WALL PAPER
and PAINTS.

17 S. CASCADE AVENUE. Office Tel. 252-B; Residence Tel. 1077-B.

Make Your Customers Comfortable **ELECTRIC FANS**
 In Summer by Installing one or More
COLORADO SPRINGS ELECTRIC CO. 107 E. KIOWA STREET.

282 HUN R. L. POLK & CO'S HUT

COTTEN & TERRILL,
REAL ESTATE
 23 1/2 N. TEJON ST. Tel. 209.

Hunt May (wid Daniel H), res 711 Miles av.
 —Neva, student Manitou High School, bds 155 Osage av (Manitou).
 —Nina E, bds 155 Osage av (Manitou).
 —Robert, printer, res 130 E Kiowa. (Mrs Anna.)
 —S Lucy, emp Elite Laundry, bds 721 N Pine.
 —Theodore C, prin Curtis School, bds 2012 N Tejon.
 Hunter Albert L, chainman H I Reid, res 811 E Monument. (Mrs Viola A.)
 —Cleaning & Pressing Co, John S Hunter mgr, 111 N Tejon.
 —Herbert, pres Cheyenne Burro & Carriage Co, bds 312 Cheyenne boul, Ivywild.
 —John, foreman Rock Island System, res 1628 Del Norte ct.
 —John C, died Feb 17, '06, age 73.
 —John S, mgr Hunter Cleaning & Pressing Co, 111 N Tejon, res 322 S Wahsatch av.
 —John W, res 828 E Willamette av. (Mrs Jennie.)
 —Thomas, student Colo Coll, rms 1125 N Nevada av.
 —Wm P, res rear 206 S Wahsatch av.
 Huntley Bros (Clyde C and Floyd F), grocers, 309 Center.
 —Clyde C (Huntley Bros), res 516 N Pine.
 —Floyd F (Huntley Bros), bds 516 N Pine.
 —Harrison, carp, res 516 N Pine. (Mrs Louisa L.)
 —Mrs Isabel K, clk C A Hibbard & Co, res 516 N Pine.
 Huntoon Sarah C, tchr Lowell School, rms 408 E Bijou.

Hupp Jesse W, driver Henry Decker, res 638 Stillman. (Mrs Effie.)
 Huppert Wm, clk Wandell & Lowe T & S Co, res 509 E Kiowa. (Mrs Lillian.)
 Hurin Jennie N, agt Viavi Co, res rear 9 S Wahsatch av.
 Hurley Henry M, lab, res 611 Stillman. (Mrs Jennie.)
 —John, bds Roswell Racing Park.
 —Timothy J, cond C S & C C D Ry, res 717 S Tejon. (Mrs Emma.)
 Hurst Cordelia, clk W N Burgess, bds 517 W Bijou.
 —Elizabeth, stenog, 317 Mining Exchange Bldg, bds 207 N Wahsatch av.
 —Harry R, chf clk C S & C C D Ry, res 612 E Columbia.
 —Lizzie, boarding, 115 S Nevada av.
 —Thomas E, tel opr, bds 622 Arlington.
 —Walter T, res 741 N Spruce. (Mrs Allie.)
 Hurt Wm J, carp, res 229 W Huerfano.
 —Walter, porter, res 819 N El Paso. (Mrs Izora.)
 Husa Anna, rms 330 1/2 S Tejon.
 Hussey George A, car clnr Rock Island System, res 510 2d, Roswell. (Mrs Emma.)
 Husted Amanda (wid Calvin), bds 521 Colorado av (Colo City).
 —Leslie O, fireman C S Elec Co, res Papeton. (Mrs Florence M.)
 —Walter E, rest, 521 Colorado av (Colo City), res same.
 Huston, see also Houston.
 —Mrs Emma G, tchr, res 732 Sewell.
 Husung Elnora, student Henager's Bus Coll, bds 510 N Wahsatch av.
 —John M, contr, 510 N Wahsatch av, res same. (Mrs Mary.)
 —Walter N, student, bds 510 N Wahsatch av.
 Hutches Herbert, fireman Rock Island System, bds 2228 Rock Island av.
 Hutcheson, see also Hutchinson and Hutchison.
 —Mrs Frankie M, tel opr Colo Tel Co, bds 631 N Wahsatch av.
 —Hervey, student Cutler Academy, bds 1824 N Tejon.

PASTER & BLOOD

CARPENTERS AND CONTRACTORS.
 Shop, 4 E. Kiowa St. Telephone 801-A.

HUT COLORADO SPRINGS DIRECTORY. IDA 283

ST. VRAIN
LIVERY AND BOARDING BARN.
GOOD RIGS AND
ACCOMMODATING MEN.
 19 E. ST. VRAIN ST. PHONE, MAIN 66.

Hutcheson Morris H, student Cutler Academy, bds Plaza Hotel.
 Hutchin Ethel H, clk, bds 901 Grant av.
 —Joel G, eng, bds 901 Grant av.
 —Victoria (wid Isaac), res 901 Grant av.
 Hutchings E H, brkman C S & C C D Ry, bds 6 S Eaton.
 —George F, clk R M S, res 209 N Weber. (Mrs Ella A.)
 —Robert K, phys, 232 N Tejon, bds same.
 Hutchins Benjamin F, clk C P Bennett, res 1012 N Wahsatch av. (Mrs Ila S.)
 —Charles, lab, res 38 N Chestnut. (Mrs Mamie.)
 Hutchinson, see also Hutcheson and Hutchison.
 —Alonzo B, res 131 Waltham av (Manitou). (Mrs Jane E.)
 —Arthur, res 169 Ute av (Manitou). (Mrs Lucy.)
 —Austin, moved to Smith Centre, Kas.
 —Franklin, res Prospect pl n e cor Tepee av (Manitou). (Mrs Frances.)
 —Hiram, broker, 12 P O Bldg, res 422 W Bijou. (Mrs Frances M.)
 —John, painter, bds 504 N Spruce.
 —John F, lab, res 320 W Costilla. (Mrs Margaret.)
 —Ralph E, lab, res 109 W Cimarron. (Mrs Mary A.)
 Hutchison Harley E, carp, res 440 W Uintah. (Mrs Johanna C.)
HUTCHISON JOHN L, Propr Broadmoor Dairy, Office 64 P O Bldg, Tel Main 639-B, res 3 miles s e of city. (Mrs Nellie M.)
 —J, fireman Rock Island System, bds 415 1st, Roswell.
 —Lizzie S (wid Hervey), res 1824 N Tejon.
 Hutson, see also Hudson.
 —Ida C (wid John S), stenog District Court, res 729 N Tejon.
 Hutton James, carp, res 805 S Tejon. (Mrs Sarah E.)
 —James, lab, res s s Manitou av 1/2 mile e of Manitou P O.
 —Sadie, bds s s Manitou av 1/2 mile e of Manitou P O.

Huysen Aric, mining, res Washington av cor Jefferson pl (Manitou). (Mrs Catherine.)
 —Mrs Carrie, res 1814 N Cascade av.
 Hyatt, see also Hiatt.
 —Thomas J (Hyatt & Major), res 511 E San Rafael.
 —& Major (T J Hyatt, G C Major), barbers, 106 1/2 E Pike's Peak av.
 Hyden, see also Haden and Hayden.
 —N August, tailor Alexander MacKenzie, res 633 E Willamette av.
 —Siegrid, bds 633 E Willamette av.
 Hye, see High.
 Hyer Mrs Lavina, bds 728 W Huerfano.
 Hynes, see also Hines.
 —Martha A (wid Andrew R), bds 703 E Huerfano.
 Hypatia Literary Society, Colorado College.

I

Ibold Carl, agt Prudential Ins Co, res 818 E Cache la Poudre. (Mrs Cornelia.)
 Ida May Gold Mining Co, G M Irwin sec, 303 Hagerman Bldg.

CIRCULARS

ADDRESSED.

R. L. Polk & Co.

"Rock Island System" ⁵³ **FINEST AND FASTEST TRAINS TO CHICAGO AND ALL POINTS EAST.**

"RIO GRANDE LINES" **FASTEST, SAFEST, BEST**
 ALL POINTS NORTH, SOUTH, EAST, WEST.

"HYGIENIC ICE"
PHONES 46 and 91.
THE EL PASO ICE & COAL CO.

GOOD PRINTING PIKE'S PEAK PRINTING CO.
 (Second Floor.)
THE KIND WE DO. 10 1/2 E. HUERFANO STREET.

THE CLUB STABLES. Livery and Boarding and Saddle Horses.

ROBINSON & TABER, Proprs.

1411 N. Tejon Street. Phone 909. E. R. TABER, Mgr.

284 IDE R. L. POLK & CO'S. INM

IDEAL PAINT CO (A E Ballard, John Narowetz), Carriage Painting, Signs, Interior Decorating, 125 S Cascade av, Tel Main 1183-A. (See adv.)

INGERSOLL ARTHUR S, Flour and Feed, Hay and Grain, etc, 113 W Huerfano, Tel Main 401-B, res 520 N Tejon. (Mrs Sarah H.)

A. E. BALLARD. JOHN NAROWETZ.

The Ideal Paint Company,

INTERIOR DECORATING AND FRESCOING

ESTIMATES AND SKETCHES FURNISHED

125 S. CASCADE AVENUE. COLORADO SPRINGS.
TELEPHONE MAIN 1183-A.

Iegar Mary (wid Wm), res 304 N Chestnut.

Igo Charles W, phys, 7 O'Brien Bldg, res 729 S Tejon. (Mrs Marguerite S.)

Iler Carey, rms 120 S Cascade av.

—Charles, turner, rms 120 S Cascade av.

Imboden Fred, barber Hyatt & Major, res 1328 N Corona. (Mrs Carrie.)

Imes Wm L, res 1721 Grant av. (Mrs Mary.)

Imhoff Joseph, milker C E Conner & Co, bds 531 Beacon, Roswell.

—Louis, milker C E Conner & Co, bds 531 Beacon, Roswell.

—Martin, milker C E Conner & Co, bds 531 Beacon, Roswell.

IMPERIAL DELICATESSEN THE, Miss Amanda Erickson Propr, New and Up-to-Date, First Class in Every Detail, Imported Delicacies of All Kinds, 228 N Tejon.

—Gold Mining Co, F W Stehr sec, 129 E Pike's Peak av.

I O O F Hall, 109½ N Tejon.

I O R M Hall, 8 S Wahsatch av.

Inderbitzin Frank, milker C E Conner & Co, bds 531 Beacon, Roswell.

Index Mining & Milling Co, S P Beall asst sec, 8 P O Bldg.

Indicator Gold Mining Co, Clarence Edsall sec, 407 Hagerman Bldg.

Ingersoll John, lab E R Ripley, res 216 N 3d (Colo City). (Mrs Mary J.)

—Lorin C, emp Portland Mill.

—Mrs Tirzah Z, res 928 N Wahsatch av.

Ingledue Harry, printer, rms 116 N Nevada av.

Inglis John, res 106 E San Rafael.

Ingman Dora, domestic, 1515 N Cascade av.

—Mrs Isa, res 206 N 4th (Colo City).

Ingraham Mrs Helen, rms 510 E Pike's Peak av.

—Milton P, dep clk District Court, res 109 Monroe (Colo City). (Mrs Marguerite M.)

—Oliver F, lawyer, res 328 Washington av (Colo City). (Mrs Elmira N.)

Ingram H E, bds County Poor Farm.

—Oliver L, millman U S R & R Co, res 918 Jefferson (Colo City). (Mrs Lottie L.)

INGVOLDSTAD CARL O, Propr Seventh Street Pharmacy, 1504 Colorado av, Tel West 63, res 1520 same. (Mrs Emma C.)

Inman Alvah L, bell boy Antlers Hotel, rms 124 S Wahsatch av.

—Arthur A, brkman, res 124 S Wahsatch av. (Mrs Ada M.)

—Benjamin, lab, res 435 E Willamette av.

—Elnora J, bds 435 E Willamette av.

Trade & Professional Lists Furnished

WRITE FOR PRICES. R. L. POLK & CO. SALT LAKE CITY.

BURGESS FANCY BAKERY GOODS 112 N. Tejon St.

INM COLORADO SPRINGS DIRECTORY. JAO 285

Inman N Belle, tchr, res 514 Harrison av.

—Thomas, driver, res 314 E Las Vegas. (Mrs Mary J.)

Innerman Pearl, bds 626 Washington av (Colo City).

Innes Wm, jeweler E F Bennett, bds 329 E Willamette av. (Mrs Maude.)

Inscho Mrs Priscilla (C A Hibbard & Co), res 320 E Bijou.

INSURANCE CO OF THE STATE OF ILLINOIS THE (of Rockford, Ill), Adams & Williams Agts, 113½ N Tejon.

Intermountain Improvement Co, F M Woods sec, 407 Mining Exchange Bldg.

International Correspondence Schools (of Scranton, Pa), C F Tuthill local mgr, 25 E Kiowa.

INTERNATIONAL REALTY CO, A G Sharp Pres, Wm Lloyd Sec, 117 E Pike's Peak av.

Inter-State Artificial Granite Co, Frank Carlson propr, N G Hammon gen agt, 412 W Kiowa.

Ireland Benjamin B, trav agt, res 101 W 1st, Brookside. (Mrs Amelia E.)

—Burt J, lab, bds 321 W Costilla.

—Clarence W, bds 321 W Costilla.

—Florence F, bds 321 W Costilla.

—Jasper, lab, res 321 W Costilla. (Mrs M Frances.)

—John O, farmer, bds 321 W Costilla. (Mrs Edith M.)

—Richard T, carp, res 510 E Uintah. (Mrs Gertrude.)

Irione Brooks, carrier P O, res 15 N Pitkin. (Mrs Leona B.)

Irish E Willis (E W Irish Photo Co), res 24 N Tejon. (Mrs Laura W.)

—E W Photo Co (E Willis Irish), 24 N Tejon.

Iron Clad Mining & Milling Co, John Matthew sec, 4½ E Pike's Peak av.

IRON SPRINGS HOTEL, J A Ray Mgr, First Class in All Its Appointments, opposite M & P P Ry Depot (Manitou).

Irvin B Frank, res 323 Jefferson (Colo City). (Mrs Lucy.)

—George B, carp C M Ry, res 2014 Monroe av. (Mrs Hattie L.)

Irvin Joseph, student High School, bds 421 W Bijou.

Irvine David A, res 1414 S Nevada av, Ivywild. (Mrs Mina.)

—Harry T, musician, rms 116 N Nevada av.

—Wm, res 1625 N Weber. (Mrs Freda.)

—Wm, emp J B Braidwood, rms 515 E Kiowa.

—Wm W, lab, res 524 S Wahsatch av. (Mrs Alice.)

Irwin Diquita, bds 913 N Wahsatch av.

—Etta, bds 921 Spruce (Colo City).

—George M, lawyer, 303 Hagerman Bldg, res 1828 N Tejon. (Mrs Myrtle C.)

—Grace M, bds 921 Spruce (Colo City).

—John T, bds 921 Spruce (Colo City).

—Joseph M, blksmith, 302 N 7th, res same. (Mrs Mary.)

—Matthew S, tmstr, res 921 Spruce (Colo City). (Mrs Samantha.)

—Richard, mining, res 913 N Wahsatch av. (Mrs Louisa V.)

Isaacs Alan C, foreman Monument Valley Coal Co, res 110 W Cimarron. (Mrs Lela.)

Isabella Mines Co, W T Doubt sec and treas, 310 Hagerman Bldg.

Isen Paul, driver, res 335 W Costilla. (Mrs Sarah.)

Isham Edwin, electr, res 324 Monroe (Colo City). (Mrs Elna.)

Ishmael Wm, driver, bds 325 Grand av. (Colo City).

Iverson Cora, rms 715 N Nevada av.

—Cora L, student Colo Coll, bds 601 N Tejon.

Ivey Wm, messr U S Exp Co, res 832 S Tejon. (Mrs Susie A.)

Ivywild School, 1550 S Cascade av, Ivywild.

J

Jack John, mason, res 423 E Kiowa. (Mrs Katherine.)

—Pot Mining Co, H C Joy sec, 27 Bank Bk.

—Ellen E (wid Charles), res 102 S Weber.

Circulars Addressed R. L. Polk & Co. SALT LAKE CITY.

WRITE FOR RATES.

R. FORESTER MINING ENGINEER AND GEOLOGIST.
425-427 DOOLY BLDG., SALT LAKE CITY.
814 EQUITABLE BLDG., DENVER.

THE EL PASO ICE & COAL CO. "HYGIENIC ICE" PHONES 46 and 91.

THE HOUSTON LUMBER CO.

18 to 30 W. Vermijo Ave.
Tel. Main 102.

WHOLESALE AND RETAIL
LUMBER AND MILL WORK.

286

JAU

R. L. POLK & CO'S.

JAC

KENTUCKY STABLES

UP-TO DATE LIVERY
AT LOW RATES.

121 E. BIJOU ST.

PHONE 566.

Jackson Alfred T, mining eng, res 546 W Boulder. (Mrs Mary M.)

—Alice, domestic, bds 723 E Huerfano.

—Alice, furn rooms, 28 S Tejon.

—Allie L, music tchr, 510 E Buena Ventura, bds same.

—Anna, res 12 S 7th (Colo City).

—Annie (wid Silas A), res 8 W 2d, Brookside.

—Benjamin P, hlpr C M Ry. (Colo City).

—Charles E jr, student Colo Coll, bds 1129 N Nevada av.

—Charles S, bds 328 W Vermijo av.

—Dell Mae (wid Andrew L), bds 417 S Weber.

—DeWitt C, eng C S & C C D Ry, res 9 W Cimarron. (Mrs Catherine.)

—Ebert A, emp Portland Mill, bds 719 W Pike's Peak av. (Mrs Myrtle.)

—Elijah, porter Pike's Peak Club, res 808 S Wahsatch av. (Mrs Cora A.)

—Elizabeth, student High School, bds 2316 Rock Island av.

—Emma, housekpr, 631 N Weber.

—Eva M, clk, bds 325 S Weber.

—George H, carp, res 218 Center. (Mrs Lillian H.)

—George W, lab, res 1316 N Corona. (Mrs Sarah.)

—Green, cook Elks' Club, res 416 S Conejos. (Mrs Jannie.)

—Harry, res 824 N Tejon.

—Harry L, brkman C M Ry, res 325 Colorado av (Colo City). (Mrs Emma.)

—Ida G, stenog Brown Commission Co, bds 8 W 2d, Brookside.

—James L, bell boy Alamo Hotel, rms 418 E Cucharas.

Jackson Jesse M, waiter Alamo Hotel, bds 514 S El Paso.

—Jesse W (Jackson & Fleck), res 319 Jefferson (Colo City). (Mrs Ida B.)

—John H, clk County Assessor, res 218 S Prospect. (Mrs Ida J.)

—Joseph H, butcher, res 924 Jefferson (Colo City). (Mrs Matilda J.)

JACKSON JOSEPH P, City Attorney (Colo City), Law, Real Estate, Loans and Insurance, 424½ Colorado av (Colo City), Bell Tel West 59-B, Home 62, res 605 same, Home Tel 122.

—Joseph S, editor, res 717 E Platte av. (Mrs Maude.)

—Mrs Kathleen, bds 130 Cheyenne av.

—Mrs Laura F, res Brook nr Ruxton av (Manitou).

—Leonard, res 325 S Weber. (Mrs Anna B.)

—Levi J, lab, res 628 E Dale. (Mrs Ellen L.)

—Lucy L (wid Joseph), bds 122 Canon av (Manitou).

—L Violette, bkpr, bds Brook nr Ruxton av (Manitou).

—Margaret M, sec Dern Tea & Coffee Co, bds 325 S Weber.

—Mary E (wid Samuel), res 328 W Vermijo av.

—Nannie, res 12 S 7th (Colo City).

—Oliver P (Gwillim, Jackson & Gwillim), res 13-15 University pl.

—Pearl B, painter, res 126 Monroe (Colo City). (Mrs Lena O.)

—Ralph W, carp, bds 546 W Boulder.

—R T Bethsaida, student, bds 214 Pueblo av.

—Sallie, student High School, bds 330 W Platte av.

—Sarah E, bds 824 N Tejon.

—Sarah E (wid Wm), cook, res 325 E Cimarron.

—Wade H, tailor, res 305 S Tejon.

—Walter S, clk W T Gray, bds 8 W 2d, Brookside.

—Wm, gardener Colo Coll, rms 30 W Cache la Poudre.

—Wm E (Woodside & Jackson), res Colorado College.

THE GRILL

16 E. KIOWA.

A model eating place for particular people.
Dainty China, Exclusive Silver. Everything the
very best. PRICES RIGHT. Phone Main 801-B.

JAO

COLORADO SPRINGS DIRECTORY.

JAM

287

Jackson Wm G, solr Telegraph, bds 330 W Platte av.

JACKSON WM S, Pres El Paso Nat Bank, res 228 E Kiowa.

—Wm S jr, student Cutler Academy, bds 226 E Kiowa.

—Wm T, meats, 108 Ruxton av (Manitou), res same. (Mrs Flora H.)

—Wm W, salesman Giddings Bros, res 330 W Platte av. (Mrs Della E.)

—& Fleck (J W Jackson, D F Fleck), grocers, 503 Colorado av (Colo City).

Jacobeite C, private sec Wm J Palmer, bds Glen Eyrie.

Jacobs Alice C, student, bds 1930 N Nevada av.

—Anna, prin Cheyenne School, bds 1002 Cheyenne rd.

—Austin, prospector, res 212 E Cimarron. (Mrs Kate W.)

—Belle (wid Charles A), res 229 E Willamette av.

—Carl, stone ctr, res 512 W Kiowa. (Mrs Anna.)

—Charles A, died Nov 10, '05, age 42.

—Gladys, milliner, bds 212 E Cimarron.

—John, res 1930 N Nevada av. (Mrs M Alice C.)

—John, rest, 512½ Colorado av (Colo City), res 526 Washington av (Colo City). (Mrs Mary.)

—Mary, bds 228 E Pike's Peak av.

—Peter J, res 532 N Cascade av.

—Wendell W, bds 212 E Cimarron.

Jacobson Anton E, cutter F C Hayman, res 601 S Tejon. (Mrs Lillian R.)

—Nels A, driver G S Barnes & Son, res 10 S Walnut. (Mrs Josephine L.)

Jacoby Mrs Lucile C, rms 211 N Cascade av.

Jacomb Annie, domestic, 1816 Wood av.

Jacques, see also Jaques.

—Alfred D, bds 1731 Washington av. (Mrs Mittie.)

Jacquet Leon, chef, res 206 S El Paso. (Mrs Clemence.)

Jaffe Jacob, clk M Schwartz & Co, rms Templeton Bldg (Colo City).

J. D. HILTBRAND, SHEET MUSIC.

125½ N. TEJON. Tel. Main 913-A.

Jahn Frank M, lineman Colo Tel Co, res 831 Custer av. (Mrs Lulu M.)

Jakich John, lab, res 906 Jackson (Colo City). (Mrs Rosalie.)

James Alice, trimmer, bds 1310 Lincoln av.

—Arthur M, driver Ute Chief Mineral Water Co, res e end Waltham av (Manitou). (Mrs Nellie E.)

—Charles R, carp, res 903 S Cascade av. (Mrs Jane.)

—D Ernest, painter, bds 130 Ute av (Manitou).

—Edward J (S James & Son), res 210 S Weber. (Mrs Lulu M.)

—George, eng Rock Island System, res 1931 N Tejon. (Mrs Elmira.)

—George, student Manitou High School, bds 120 Waltham av (Manitou).

—George L, bds 130 Ute av (Manitou).

—Ivory S, student, rms 1125 N Nevada av.

—James, res 130 Ute av (Manitou). (Mrs Catherine.)

—James D, tel opr, res 305 Jackson (Colo City). (Mrs Emma R.)

—Katherine C, student, bds 130 Ute av (Manitou).

—Myrtle, domestic, 327 N Weber.

—Ona, cashr S James & Son, bds 1310 Lincoln av.

—Samuel E, miner Curtis Coal Mine, res Curtis P O.

—Simeon (S James & Son), res 1310 Lincoln av. (Mrs Perlina.)

JAMES S & SON (Simeon and Edward J), Proprs People's Grocery & Market, 222 E Pike's Peak av, Tel Main 868.

—Wm, lab, res 218 S Limite. (Mrs Elizabeth.)

THE EL PASO ICE & COAL CO.
 "HYGIENIC ICE"
 PHONES 46 and 91.

TAKE THE COLORADO MIDLAND RAILWAY
FOR ALL WESTERN POINTS. See Page 10.

"Rock Island System" FINEST AND FASTEST TRAINS TO
CHICAGO
AND ALL POINTS EAST.

"RIO GRANDE LINES"
 FASTEST, SAFEST, BEST
 ALL POINTS
 NORTH, SOUTH, EAST, WEST.

"SALT LAKE ROUTE" NEW LINE TO CALIFORNIA

SEE PAGE 9.

288 JAM R. L. POLK & CO'S JEN

- James Wm A, watchmkr F G Hayner, res 131 N Weber. (Mrs Mattie B.)
- Jameson Samuel G, expman, res 1404 S Pine, Ivywild. (Mrs Katherine J.)
- Verner H, moved to Seattle, Wash.
- Wylie M, student Colo Coll, bds Camp Harding.
- Jamison Isaiah T, lab U S R & R Co, res 618 S 6th (Colo City). (Mrs Nellie B.)
- John M, tailor, 24 S Tejon, res 710 N Wahsatch av.
- May, student High School, bds 618 S 6th (Colo City).
- Janes Joseph T, miner, res 1 Colorado av (Colo City). (Mrs Flora S.)
- Jaques, see also Jacques.
- Alma, orderly Union Printers' Home, res 1026 E Platte av. (Mrs Ann E.)
- Edna M, tchr, bds 1026 E Platte av.
- Jarboe W S, bds Union Printers' Home.
- Jardine Daniel C, steam ftr, res 301 Mesa rd. (Mrs Belle.)
- Elizabeth, bds 1631 N Royer.
- John, miner Curtis Coal Mine, bds 1608 N Corona.
- John D, foreman Curtis Coal Mine, res 519 E Del Norte. (Mrs Lizzie.)
- Peter C, lab, bds 1627 N Royer.
- Robert, bds 1631 N Royer.
- Robert, miner Curtis Coal Mine, res 1608 N Corona. (Mrs Barbara.)
- Jarnigan James, miner Danville Coal Mine.
- Jarratt Jacob W, bds Union Printers' Home.
- Jarrott Thornton, janitor, res 707 E Moreno av. (Mrs P Elizabeth.)
- Jarvis Elwood V, student High School, bds 314 Mesa rd.
- George E, mason, res 515 4th, Roswell. (Mrs Bertha M.)
- George W, lab, bds 2028 Monroe av.
- Wm E (Jarvis & Velsor), res 314 Mesa rd. (Mrs M Lizzie.)
- & Velsor (W E Jarvis, Alvin Velsor), grocers and meats, 325 S Tejon.
- Jarysz Gustaf, bds 409 N Nevada av.
- Jay Amanda V, moved to Leadville.
- Mrs Nancy, bds 1501 N Tejon.
- Jaycox Calvin, bds 1318 Colorado av.
- Dolly, student, bds 1318 Colorado av.
- JAYCOX THOMAS**, Choice Groceries and Meats, 1502 Colorado av, Tel West 96, res 1318 same. (Mrs Catherine.)
- Jeancon J Ailard, musician Empire Theatre, res 613 N Wahsatch av. (Mrs Lionna F.)
- Jeanne Ella (wid Edward), bds 301 Cheyenne boul, Ivywild.
- Jeffers C Brinton, clk C S Drug Co, res 1201 Colorado av. (Mrs Sadie.)
- Oliver B, eng Rock Island System, bds 415 1st, Roswell.
- Jefferson G Lee, porter, res 315 E Costilla. (Mrs Alberta.)
- Nona (wid Ward), domestic, rms 212 E Rio Grande.
- Richard C, bell boy, res 738 N Spruce. (Mrs Gertrude H.)
- Jeffery Frank R, res 732 N Wahsatch av.
- Hermia M, student High School, bds 732 N Wahsatch av.
- Joseph, janitor St Mary's Church, res rear 26 W Kiowa.
- Jeffreys Lavina, clk, bds 320 Jackson (Colo City).
- Jeffries Mattie, domestic, 1619 N Tejon.
- Silas W, eng C S & C C D Ry, rms 321 S Cascade av.
- Jellsey Anthony B, lab, Broadmoor Land Co, res 6 Lake Circle, Broadmoor. (Mrs Anna C.)
- Jencks DeWitt C, res 627 N Wahsatch av. (Mrs Sarah S.)
- Philip H, carrier P O, bds 627 N Wahsatch av.
- Jenison James G, moved to Yampa, Colo.
- Leslie, student Central Bus Coll, bds 308 S Weber.
- Jenkins Albert W, lab, res 1908 Low. (Mrs Anna.)
- Alice M, student High School, bds 1928 N Nevada av.
- Austin J, janitor Exchange Bank Bldg, res 731 S Weber. (Mrs Maud.)

Oregon Short Line

For BUTTE, HELENA, SPOKANE, TACOMA, SEATTLE AND ALL NORTHWESTERN POINTS. SEE PAGE 8.

J. B. BRAIDWOOD, FLORIST.

Cut Flowers our Specialty.

84 GREENHOUSES. 110 N. TEJON STREET. PHONE 28.

JEN COLORADO SPRINGS DIRECTORY. JOH 289

- Jenkins Charles M, expman, res 1643 Grant av. (Mrs Ella C.)
- Clara L, clk John H Pape & Co, bds 427 S Tejon.
- Cosby, bds 408 W Bijou.
- David H, collr Wandell & Lowe T & S Co, res 225 Franklin. (Mrs Nellie C.)
- Elizabeth, cook, 1200 Wood av.
- Emma S (wid Clarence T), bds 1928 N Nevada av.
- Essa R, bds 1643 Grant av.
- Ethel, bds 1622 S Nevada av.
- Evan T, brklyr, res 812 E Kiowa. (Mrs Margaret J.)
- Evangeline, student High School, bds 1024 N Corona.
- Fred E, lab, bds 1908 Low. (Mrs Mary E.)
- Gertrude, bds 1622 S Nevada av.
- Henry R, plasterer, res 427 S Tejon. (Mrs Ellen.)
- John S, switchman D & R G R R, rms 120 S Nevada av.
- Percy, bds 1622 S Nevada av.
- Mrs Sarah C, bds 412 W Bijou.
- Walter, emp Antlers Hotel, rms 23 E Huerfano.
- Wm B, res 1622 S Nevada av. (Mrs Anna.)
- Jenks Mrs Minta, bds 1524 Colorado av.
- Jenni Christian, stone ctr, res 1018 Lincoln av. (Colo City). (Mrs Bertha.)
- Jennie Sample Cons Mining Co, H H Barbee sec, 29 P O Bldg.
- Jennings Clifford S, appr, bds 20 W Las Animas.
- George W, carp, bds 20 W Las Animas. (Mrs Jennie A.)
- Jensen Fredrica, bds 930 N Spruce.
- Jermyn Thomas J, hlpr, res 18 W Moreno av. (Mrs Lillian M.)
- Jerome Orin J, iron wkr, res 318 Nichols ct. (Mrs Mina G.)
- Jerrems Wm jr, res 2020 N Tejon. (Mrs Genevieve.)
- Jessat August, lab U S R & R Co, bds 823 Washington av (Colo City).
- Jessop Samuel, music tchr, 206 E Dale, res same. (Mrs Florence M.)

GREEN RIVER WHISKEY,

THE Whiskey Without a Headache. "THE HOFFMAN" N. B. HAMES, PROPR. 508 Colorado Ave. Colorado City.

- Jeter Andrew J, res 1809 Grant av. (Mrs Mary R.)
- Claude O, blksmith J M Wilbur, bds 1809 Grant av. (Mrs May.)
- G Cleveland, stripper H Berger Cigar Co, bds 1809 Grant av.
- Harry D, fireman, res 112 Monroe (Colo City). (Mrs Rose M.)
- J Hiram, insp A T & S F Ry, bds 1809 Grant av.
- Jewel Gold Mining Co, F M Wieber sec, 30 Midland Blk.
- Jewell Ethel J, bds 226 Tremont, Roswell.
- T Ray, wiper Rock Island System, bds 226 Tremont, Roswell.
- Zelotus, boiler mkr Rock Island System, res 226 Tremont, Roswell. (Mrs Lydia A.)
- Jewett Ellen, bds 104 N 4th (Colo City).
- E Harris, bkpr Colo City Ice, Fuel & Feed Co, res 104 N 4th (Colo City).
- Mary B, cook, bds 219 S Institute.
- W Kennon, res 1515 N Cascade av. (Mrs Patty Stuart.)
- Jim Sing, laundry, 112 S Cascade av.
- Jimini Andrew, miner Pike View Coal Mine, res Pike View. (Mrs Remigilda.)
- Emanuel, miner Pike View Coal Mine, res Pike View. (Mrs Dominica.)
- Jaco, miner Pike View Coal Mine, res Pike View. (Mrs Maria.)
- JOCKEY CLUB SHOEMING SHOP**, D C Paddock Propr, Crippled Feet a Specialty, All Work Guaranteed, 25 S Cascade av, Tel Main 677-A.
- Joe Dandy Gold Mining Co, J W McBane sec, 117 E Pike's Peak av.
- Johanson Ingrid K, boarding, 221 N Cascade av.

COLORADO SPRINGS PAVING & TILE CO.

505 W. HUERFANO ST. CURBING. GUTTERING.

THE EL PASO ICE & COAL CO. "HYGIENIC ICE" PHONES 46 and 91.

ADVERTISE IN THE GAZETTE { MORE RESULTS. QUICKER RESULTS. CHEAPER RESULTS.

IF YOU WANT THE
BEST LIGHT, USE
107 E. Kiowa St.

ELECTRIC LIGHTS IN YOUR HOME.
The Colorado Springs Electric Co.

290

JOH

R. L. POLK & CO'S.

JOH

Mme. M. D. Hillmer,

6 Pike's Peak Ave.

FINE MILLINERY
IMPORTATIONS. COLORADO SPRINGS, COLO.

John Wm C, lab, bds 1414 S Nevada av.
Johns Alfred L, emp Portland Mill, bds 232 Audley pl.
—B F, fireman Rock Island System, bds 2228 Rock Island av.
—Charles, clk, rms 123 S Nevada av.
—Charles R, bds 232 Audley pl.
—Clara D (wid Wm B), res 22 E Espanola.
—Emeline (wid Wm), bds 319 E Caramillo.
—Josephine P, student Central Bus Coll, bds 22 E Espanola.
—Mrs Mary, res 232 Audley pl.
Johnsen John C, moved to Las Vegas, N M.
Johnson, see also Jonson.
—Abner C, driver Cascade Laundry, res 329 E Kiowa.
—Adah N, tchr, bds 1419 N Wahsatch av.
—Agnes W (wid Samuel), bds 443 Manitou av (Manitou).
—Albert, lab, rms 302 Mesa rd.
—Albert L, lab, res 215 E Mill. (Mrs Emma J.)
—Alfred, hpr C M Ry, res 319 Jackson (Colo City). (Mrs Mary I.)
—Alfred, stone ctr, res 605 E St Vrain. (Mrs Christina.)
—Mrs Alice A, res 1627 Grant av.
—Alma, cook, 1210 Wood av.
—Alma M (wid Charles B), res 128 S Weber.
—Amanda, domestic, 1813 N Cascade av.
—Andrew, cement finisher, res 312 W Kiowa. (Mrs Emma S.)
—Andrew, coachman, res 439 Cooper av. (Mrs Matilda.)
—Andrew A, driver, res 719 E Kiowa.
—Anna, domestic, 1121 N Nevada av.
—Mrs Anna T, v-pres Johnson Jewelry Co, res 116 E Washington.

Johnson Annie (wid Frank E), res 203 S Prospect.
—Annie F (wid Otis S), res 24 E San Rafael.
—Arch T, switchman A T & S F Ry, res 209 S Weber. (Mrs Ollie.)
—Arthur E, student, bds 508 S Weber.
—August, res 638 E Boulder. (Mrs Selma.)
—August, lab, rms 302 Mesa rd.
—Augusta, res 616 N Weber.
—Benjamin D, bkpr Central Elec Co, res 1029 N Walnut.
—Mrs Bessie, waitress, bds 310 Cameron av.
—Bessie M, bds 1419 N Wahsatch av.
—Burwell, disp C M Ry, res 1804 Colorado av. (Mrs Nellie E.)
—Carrie, bds 1621 N Royer.
—Cecil R, mining, bds 120 E San Rafael. (Mrs Annabel J.)
—Celia, domestic, 1802 N Nevada av.
—Charles A, eng D W Walsh Planning Mill Co, res 815 S Tejon. (Mrs Evaline L.)
—Charles A, lab, bds 302 E Jefferson.
—Charles B, lab, res 443 Manitou av (Manitou).
—Charles Frederick, lab, bds Glass-town (Colo City).
—Charles G, lab, res 618 S Sierra Madre. (Mrs Bertha.)
—Charles J, res 710 N Walnut. (Mrs Anna C.)
—Christine L, bds 1029 N Walnut.
—Clara, domestic, 830 N Weber.
—Clara G, bds 215 E Mill.
—Clara M, bds 203 S Prospect.
—Clara M, student Henager's Bus Coll, bds 316 E Cache la Poudre.
—Clinton D, miner Curtis Coal Mine, res 302 E Jefferson. (Mrs Mary R.)
—Clyde M, emp C S & I Ry, res 323 S Tejon. (Mrs Eva N.)
—Colbe L, clk The Model, res 112 E Costilla. (Mrs Clara H.)
—C Frederic, bds Osage av nr Ruxton av (Manitou).
—Daniel G, motorman C S & I Ry, res 316 E Fountain. (Mrs Mary E.)
—Della M, cook, bds 302 E Jefferson.

Stouffman's
EVERYTHING FOR EVERYBODY

"ALWAYS AFTER'
YOUR TRADE."
PHONE 467-B.

JOH

COLORADO SPRINGS DIRECTORY.

JOH

291



Johnson Edward D, bds 203 S Prospect.
—Edward J, foreman Pike's Peak Floral Co, res 1602 N Royer. (Mrs Lina.)
—Edward S, mining, 66-67 P O Bldg, res 120 E San Rafael. (Mrs Della A.)
—Edward W, lab, bds El Paso boul nr Manitou.
—Eleanor M, student, bds 831 S Cascade av.
—Eli, res 1010 Cheyenne rd. (Mrs L Frances.)
—Eli, miner Curtis Coal Mine, bds 302 E Jefferson.
—Eli H, bds 221 Grant av (Colo City).
—Eliza C, bds 302 E Jefferson.
—Elizabeth, domestic, bds 317 S Nevada av.
—Ella, bds 810 N El Paso.
—Mrs Ella, cook, res 503 E Costilla.
—Ellen C, bds 312 W Kiowa.
—Ellen H (wid Norman O), res 1408 Colorado av.
—Elsie I, student Henager's Bus Coll, bds 218 N Wahsatch av.
—Emil, student Manitou High School, bds El Paso boul nr Manitou.
—Emma, hairdresser N E Johnson, bds 324 N Tejon.
—Emma E, bds 111 E Washington.
—Emma L, bds 317 S Wahsatch av.
—Erick, gardener, res 720 E Uintah. (Mrs Bothilda.)
—Esther C, bds 302 E Jefferson.
—Mrs Eva, moved to Denver.
—Frank E, pres and mgr Newton Lumber & Mfg Co, 15 W Huerfano, res 309 E St Vrain. (Mrs Della C.)
—Frank S, bds 1411 Lincoln av.
—Frederick A, musician, bds 1419 N Tejon.
—Frederick C, lab, bds 302 E Jefferson.
—Fred L, clk O E Hemenway, res 215 E Mill.
—Furnace & Engineering Co The, J W Ady pres, Howard Masterson sec, J F Burns treas, 46-48 Bank Bld.
—F Catherine (wid Isaac M), res 416 N Corona.
—F Gertrude, clk, bds 111 E Washington.

Johnson George, student High School, bds 831 N Royer.
—George N, lab, bds 109 E Vermijo av.
—George R, res 831 N Royer. (Mrs Mary V.)
—Grace D, tchr, bds 1029 N Walnut.
—Grant, student, rms 17 S Wahsatch av.
—Gussie, maid Antlers Hotel.
—Gustavus E, lab, res 117 E Las Vegas. (Mrs Sarah M.)
—Hannah, bds 910 W Huerfano.
—Hannah, domestic, 1404 N Nevada av.
—Hannah, waitress, res 909 N Wahsatch av.
—Harley B, lab, bds 11 N Wahsatch av.
—Harriet, res 512 N Cascade av.
—Harriet C, bds 218 N Wahsatch av.
—Harry A, died Feb 8, '06, age 29.
—Hattie, emp Star Laundry, bds 1627 Grant av.
—Helen, bds 631 N Cascade av.
—Mrs Henrietta G, res 934 E Costilla.
—Henry D, electr res 630 E Willamette av.
—Herbert, bootblack Edward McCollum, bds 540 E Kiowa pl.
—Hilda, emp Antlers Hotel.
—Hulda, domestic, 118 E St Vrain.
—Mrs Ida, clk, rms 8 E Fountain.
—Ida C, cook, 112 E Espanola.
—Ida M, student Colo Coll, bds 831 N Royer.
—Inez F, tchr Steele School, bds 1419 N Washington av.
—Isaac E, expman, res 540 W Boulder. (Mrs Martha M.)
—Isaac A, plasterer, res 109 E Vermijo av. (Mrs Pearl I.)
—Jacob, moved to Chicago, Ill.

"RIO GRANDE LINES"

FASTEST, SAFEST, BEST
NORTH, SOUTH, EAST, WEST.

ALL POINTS

Oregon Short Line

For BUTTE, HELENA, SPOKANE,
TACOMA, SEATTLE
AND ALL NORTHWESTERN POINTS.
SEE PAGE 8.

"Rock Island System"

FINEST AND FASTEST TRAINS TO
CHICAGO
AND ALL POINTS EAST.

THE EL PASO ICE & COAL CO. "HYGIENIC ICE" PHONES 46 and 91.

"SALT LAKE ROUTE" NEW LINE TO **CALIFORNIA**
SEE PAGE 9.

292 JOH R. L. POLK & CO'S. JOH 293

THE EL PASO ICE & COAL CO. "HYGIENIC ICE"
PHONES 46 and 91.

- Johnson James, lab C S Elec Co, bds Papeton.
- James M, yd man, res 106 N Spruce. (Mrs Matilda L.)
- Mrs Jane E, res 221 Grant av (Colo City).
- Jay C, pres and treas Johnson Jewelry Co, res 116 E Washington. (Mrs Anna T.)
- Jay D, emp Portland Mill, res 111 E Washington.
- Jeanette, dressmkr, rms 316 E Cache la Poudre.
- Jennie, maid Antiers Hotel.
- Jennie, student, bds 317 S Nevada av.
- JOHNSON JEWELRY CO, J C**
Johnson Pres and Treas, A T Johnson V-Pres, D A Hay Sec, Jewelers and Graduate Opticians, Diamonds, Watch Repairing, etc, 26 E Pike's Peak av.
- John, miner Pike View Coal Mine, bds nr same.
- John, tailor, res 442 E Kiowa.
- John D, pumper, res 111 E Washington. (Mrs Sarah J.)
- JOHNSON JOHN M, Attorney at Law, Rooms 3 and 4 Oriel Bldg, 107 S Tejon, res 1419 N Wahsatch av, Tel Black 152.**
- John M, window trimmer Giddings Bros, bds 117 N Nevada av. (Mrs Mary A.)
- John T, driver, res 218 N Wahsatch av. (Mrs Sarah E.)
- John W, promoter, res 201 E Costilla. (Mrs Catherine.)
- John Wm, carp, res Osage av nr Ruxton av (Manitou). (Mrs Hannah M.)
- Jonas, farmer, res 441 Grand View pl.
- Joseph D, expman, res 302 Harrison av.
- Joseph E, miner Curtis Coal Mine, bds 302 E Jefferson.
- Josephine, domestic, 36 Boulder cres.
- Josephine, domestic, 808 N Cascade av.
- J Martin, res 1419 N Tejon. (Mrs Anna A.)
- J Oscar, gardener, res 625 Arlington. (Mrs Hilda.)

- Johnson J Ross, clk J W Doolen, bds 831 S Cascade av.
- Lawrence L, bkpr Bramley Whitehead, res 10 Cheyenne boul, Ivywild. (Mrs Genevieve.)
- Leavy (wid James), domestic, bds 319 S Nevada av.
- Lena, cook, 1238 Wood av.
- Lena V, bds 215 E Mill.
- Lillian B, musician, bds 319 S Nevada av.
- Lillian M, librarian High School, bds 1419 N Wahsatch av.
- Lorraine K (Severson & Johnson), res 122 N Spruce. (Mrs Sina.)
- Luella A, student, bds 319 Jackson (Colo City).
- Lulu E, bds 215 N Chestnut.
- Luther, clk Rocky Mountain T & T Co, bds 416 N Corona.
- Margaret A, bds 1419 N Tejon.
- Marie, bds 633 E Willamette av.
- Mary (wid John C), res 1029 N Walnut.
- Mary, domestic, 601 N Cascade av.
- Mary, domestic, 1131 N Tejon.
- Mary A (wid Elwood F), bds 630 E Willamette av.
- Mary D (wid Wm S), res 631 N Cascade av.
- Mary E (wid Timothy E), bds 750 E Kiowa.
- Mary I, bds El Paso boul nr Manitou.
- Mary S, bds 631 N Cascade av.
- Matilda, domestic, 23 W Buena Ventura.

Circulars Addressed
GET OUR RATES
R. L. Polk & Co.
Salt Lake City

Trade Professional Lists Furnished
WRITE FOR PRICES. **R. L. POLK & CO.** SALT LAKE CITY.

ASK FOR ORIGINAL **"Manitou"** TABLE WATER AND GINGER CHAMPAGNE
THE MANITOU MINERAL SPRINGS CO. Absolutely Pure and Natural Beware of Substitutes

JOH COLORADO SPRINGS DIRECTORY. JOH 293

- Johnson Mattie (wid Fred), res 323 E Bijou.
- Minnie M, bkpr Hemenway & Co, bds 215 N Chestnut.
- M Louise, bds 315 Cheyenne rd, Ivywild.
- JOHNSON NANNIE E, Toilet Parlors, 324 N Tejon, res same, Tel Main 687-B. (See adv.)**

W. I. LUCAS,
BICYCLES
129 N. TEJON ST.
PHONE MAIN 900-A.



MISS N. E. JOHNSON
TOILET PARLORS.
Facial and Scalp Treatment with Vibrator "A Specialty."
A Complete Line of Hair Goods, Toilet Articles and Fancy Combs.
Body Massages with Vibrator also.
Parlors Equipped with the Latest Appliances.
324 N. TEJON ST., COLORADO SPRINGS.
PHONE 687-B.

- Johnson Nels, carp Dannevik & Currie, res 508 S Weber. (Mrs Laura D.)
- Nels, clk C D Taylor, bds 416 Colorado av (Colo City).
- Nicoll F, ticket clk Union Depot, rms 326 E Kiowa.
- Nita, cook, 1115 Earle's ct.
- Oscar A, moved to St Edward, Neb.
- Oscar K, bkpr U S R & R Co, res 1412 Colorado av. (Mrs Alla L.)
- Oscar L, res 219 E Kiowa. (Mrs Tillie.)
- Otis S, died Aug 21, '05, age 44.
- Otto P, moved to Pueblo, Colo.
- Palmyra (wid Frank), res 810 N El Paso.
- Pearl, bds 908 Colorado av (Colo City).
- Pearl, waitress, rms 102 S Weber.
- Peter, lab Rock Island System, bds 16 Beacon, Roswell.
- Peter W, mason, res El Paso boul nr Manitou. (Mrs Matilda P.)
- P Emery, driver C S McCreery, res 215 N Chestnut. (Mrs Margaret E.)
- Mrs Rachel, res 223 Crescent av.

- Johnson Ralph, miner Curtis Coal Mine, bds nr same.
- Ralph, student, bds 711 N Weber.
- Ralph W, grocer, 828 N Corona, res 826 same.
- Richard F, millman, res 13 Agate (Colo City). (Mrs Jennie M.)
- Richard H, foreman A C Harwood, res 1411 Lincoln av. (Mrs Ella.)
- Richard P, res 831 S Cascade av. (Mrs Emma J.)
- Robert, barber, bds 207 N Corona.
- Rollie M, bds 203 S Prospect.
- Rosa I, dressmkr, bds 201 E Costilla.
- Rose M, bds 302 E Jefferson.
- Rossa P, bds 1419 N Wahsatch av.
- JOHNSON R ERNEST, Pres State Realty Co, and Notary Public, 12 E Pike's Peak av, Tel Main 795, res 1410 S Tejon. (Mrs Daisy D.)**
- R Guy, expman, res 1010 E Cache la Poudre. (Mrs Alta P.)
- R Henry M, clk Rosser & Willson, bds 831 S Cascade av.

Circulars Addressed WRITE FOR RATES.
R. L. Polk & Co.
SALT LAKE CITY.

R. FORRESTER
Expert on COAL and COKE.
814 EQUITABLE BLDG., DENVER.
425-427 DOOLY BLDG., SALT LAKE CITY.



SOUTH END BOARDING & LIVERY STABLE.
BURTON SLINKER, Propr.
 Phone, Main 76. 426 S. Tejon Street.

294

JOH

R. L. POLK & CO'S.

JOH



JOHNSON SAMUEL T. Real Estate, Loans and Insurance, 24 S Tejon, Tel Black 631, res 827 E Costilla.
 —Sarah, maid Antlers Hotel.
 —Sarah J (wid John D), bds 111 E Washington.
 —Scipio A, house cldr, res 510 S Wahsatch av. (Mrs S Frances.)
 —Selma, dressmkr, 416 N Corona, bds same.
 —Sophie, bds 221 N Cascade av.
 —Stafford F, student Cutler Academy, bds 24 E San Rafael.
 —Sylvester, mining, bds Spaulding House.
 —S Louise, student, bds 514 Harrison av.
 —Theresa, housekpr, 534 E Columbia.
 —Thomas, miner Curtis Coal Mine, bds nr same.
 —Urban S, clk W U Tel Co, bds 1627 Grant av.
JOHNSON VERNEY L M. Mgr Newton Lumber & Mfg Co, 10 to 20 S 5th (Colo City), res 207 Colorado av (Colo City). (Mrs May E.)
 —Walter S, bottler Ute Chief Mineral Water Co, bds 443 Manitou av (Manitou).
 —Wilbur E, foreman, res 1227 Colorado av (Mrs Tiine.)
 —Wm, foreman U S R & R Co, res 908 Colorado av (Colo. City). (Mrs Zadee J.)
 —Wm B, moved to Seattle, Wash.
 —Wm E, eng, res 813 S Royer. (Mrs Tillie E.)
 —Wm H, clcv opr C A Hibbard & Co, bds 317 S Nevada av.
 —Wm H, mason, res 109 E Costilla. (Mrs Jane.)
 —Wm M, driver Curtis Coal Mine, bds nr same. (Mrs Alice.)

Johnson Wm M, lab, res 223 Crescent av. (Mrs Rachel H.)
 —Wm M Jr, lab, bds 223 Crescent av.
 —Wm M, waiter Alamo Hotel, rms 701 N Oak.
 —Wm S, tmstr El Paso Ice & Coal Co, res 401 Adelaide pl.
 —W Earl, electr, bds 215 N Chestnut.
JOHNSON W EDWARD. Sec and Treas State Realty Co, 12 E Pike's Peak av, res 519 S Hancock av.
JOHNSON & WILBUR MERCANTILE CO. Wm A Mellon Agt, 20 E Pike's Peak av.
 Johnston Andrew M, moved to Denver.
 —Belle, bds Nordrach Ranch.
 —Carl R, driver J E Opydcke & Co, res rear 14 S Corona. (Mrs Ruth.)
JOHNSTON DAVID A. Dentist, Waycott Bldg (Colo City); Tel White 232, Hours 9 to 12 A M, 1 to 5 P M, res 1912 Colorado av (Colo City), Tel White 124. (Mrs Harriet.)
 —David H, ins, res 906½ W Huerfano. (Mrs Ida F.)
 —Della G, waitress D W Miller, bds 105 S Tejon.
 —Mrs Ethel, moved to Denver.
 —Floyd A, bkpr Manfred Allen, res 1502 N Royer. (Mrs Beatrice.)
 —Glen, bds 312 Cheyenne boul, Ivywild.
 —Hannah R, student Colo Coll, bds McGregor Hall.
 —Henry A, second hd gds, 113 E Huerfano, res 322 S Tejon. (Mrs Lizzie E.)
 —James, emp C S Elec Co, res Pape-ton.
 —Mrs Jessie, rms 125 S Nevada av.
 —John H, upholstr, rms 125 S Nevada av. (Mrs Jessie.)
 —Joseph, blksmith, res 134 Grant av (Colo City). Mrs Harriet.)
 —Maria, bds 826 Colorado av (Colo City.)
 —Marion J, emp Elite Laundry, bds 316 Farr's ct.
 —Wm G, student Colo Coll, bds 125 S Nevada av.
 —W J, bds Union Printers' Home.
 —Zantha A (wid Matthew C), nurse, 316 Farr's ct, res same.

LISTS OF NAMES

ANY TRADE OR PROFESSION.
 ANYWHERE.
 WRITE FOR PRICES.
R. L. POLK & CO., Salt Lake City.

JOI

COLORADO SPRINGS DIRECTORY.

JON

296

Joiner, see Joyner.
 Joint Agency, see Western Passenger Assn.
 Joles Blanche, bds 123 N 5th.
 —Flossie A, clk Harper, Warner Agency, bds 11 S 6th.
 —Henry H, res 11 S 6th. (Mrs Martha A.)
 —Wm N, lab, res 123 N 5th. (Mrs Libbie.)
 Jolliffe John A, moved to Telluride.
 Jolly David A, bds 835 E Monument.
 —Jane Gold Mining Co, F H Dunnington asst sec, 34 Bank Bk.
 —John G, carp, bds 835 E Monument.
 —Samuel M, carp, res 835 E Monument. (Mrs Joanna.)
 Jonas Coloman, taxidermist Gus Stainsky, rms 111 S Weber.
 Jones Abram, carp, res s e cor Osage and Ruxton avs (Manitou). (Mrs Ella E.)
 —Adam, porter J C Campbell, res 504 S Cascade av. (Mrs Elizabeth.)
 —Albert B, clk J W Garrett, rms 302 E Cucharras.
 —Alfred A, res 210 N Corona. (Mrs Charlotte A.)
 —Mrs Alsa R, tchr res 616 N Institute.
 —Alta E, student Manitou High School, bds s e cor Osage and Ruxton avs (Manitou.)
 —Andrew D, res 4 Holly av, Broadmoor. (Mrs Clarice.)
 —Mrs Anna, bds 114 S Conejos.
 —Aquila A, res 210 N Corona.
 —Arthur, lab, bds 321 W Vermijo av.
 —Arthur A, driver C W Smith S & T Co, res 618 E Willamette av. (Mrs Alice M.)
JONES ASA T. Loans and Insurance, 10-11 Cheyenne Bldg, Tel Main 685-B, res 625 N Cascade av, Tel Main 756-B. (Mrs Mary E.)
 —Avis S, student, bds 625 N Cascade av.
 —Beal H, mach Rock Island System, res 310 Beacon, Roswell. (Mrs Sarah C.)
 —Birne D, tmstr, bds 12 N Pine.
 —Catherine, died Apr 21, '05, age 68.
 —Charles, tmstr Seldomridge Bros, res 234 Victoria av. (Mrs Hallie F.)

Jones Charles H, tmstr, res 12 N Pine. (Mrs Sadie.)
 —Charles M, clk Fairley Bros & Fairley, res 118 N Pitkin. (Mrs Mary.)
 —Clarence P, printer Out West P & S Co, res 327 W Vermijo av. (Mrs Pearl R.)
 —Clayton M, trav agt, bds 117 N Nevada av.
 —David, waiter, res 809 S Weber. (Mrs Jessie.)
 —David M, master mach Manitou & P P Ry, bds upper end Ruxton av (Manitou).
 —Donald F, bds 12 Cheyenne rd, Ivywild.
 —Dora M, housekpr, 228 E Kiowa.
 —Edgar P, musician, bds 114 S Wahsatch av.
 —Edna E, stenog, bds 210 N Corona.
 —Edward, foreman, res 1831 N Wahsatch av. (Mrs Rebecca.)
 —Edward, rancher, rms rear 16½ E Huerfano.
 —Edward H, cutter F C Hayman, rms 120 S Cascade av.
 —Edward T, student Central Bus Coll, bds 1624 N Royer.
 —Eleanor J, dressmkr, bds 114 S Wahsatch av.
 —Eli, res 910 S Sahwatch. (Mrs Lydia J.)
 —Mrs Ellen, laund, bds 219 N Pine.
 —Ernest J, hostler, rms 815 S Tejon. (Mrs Ada J.)
 —Ethel F, stenog L L Aitken & Co, bds 6 S Eaton.
 —Eva, student, bds 321 W Vermijo av.
 —Evan, waiter N Y Rest, rms 219 E Huerfano.
 —Evan W, foreman S M Dilts, res 919 E Pike's Peak av.
 —E Kathryn, stenog, bds 210 N Corona.
 —Fine F, moved to Raton, N M.
 —Fisk R, student High School, bds 620 Maple.
 —Florence L, waitress Mc Rae Cafe, bds 826 S Cascade av.
 —Frank, student, bds 620 Maple.
 —Frank H, expman, bds 221 Cheyenne rd, Ivywild.
 —George R, coachman, 1131 N Cascade av.

THE EL PASO ICE & COAL CO.
 "HYGIENIC ICE"
 PHONES 46 and 91.

TAKE THE COLORADO MIDLAND RAILWAY
 FOR ALL WESTERN POINTS. See Page 10.

"Rock Island System" FINEST AND FASTEST TRAINS TO
CHICAGO
 AND ALL POINTS EAST.

"RIO GRANDE LINES"
FASTEST, SAFEST, BEST
 ALL POINTS
NORTH, SOUTH, EAST, WEST.

"SALT LAKE ROUTE"

NEW LINE TO
CALIFORNIA
SEE PAGE 9.

296 JON R. L. POLK & CO'S. JON

Jones Grace M, bds 910 S Sahwatch.
—Griffin, emp Portland Mill, res 212 S 1st.
—Guilford, student, bds 625 N Cascade av.
—Hallie M, bds 317 S Nevada av.
—Hannah M, res 309 N 12th.
—Harley R, stenog, bds 6 S Eaton.
—Harry C, poultry breeder, 221 Cheyenne rd, Ivywild, res same. (Mrs Florence H.)
—Harry H, res 432 E Pike's Peak av. (Mrs Ida M.)
—Harry R, hlpr S M Dilts, bds 919 E Pike's Peak av.
—Haynes W, driver, res 1202 S Nevada av. (Mrs Cora B.)
—Henry, fireman C S Elec Co, res Papeton. (Mrs Lida J.)
—Henry A, stenog U S R & R Co, res 6 S Eaton. (Mrs Laura E.)
—Herbert, clk Seldomridge Bros, res 512 N Walnut. (Mrs Lydia J.)
—Herbert R, moved to San Francisco, Cal.
—Hiram R, moved to Denver.
—Homer W, student Manitou High School, bds s e cor Osage and Ruxton avs (Manitou.)
—Horace O, bds 608 N 4th (Colo City.)
—Howard B, mach, res 301 Beacon, Roswell. (Mrs Sadie C.)
—H Glenn, student, bds 221 Cheyenne rd, Ivywild.
—James, porter, bds 317 S Nevada av.
—James O (J E Jones & Son), res 117 Main, Roswell. (Mrs Laura E.)
—Jesse F, messr, bds 104 W Mill.
—John, horseshoer, 27 S Cascade av, rms 105 same.
—John, lab, res 321 W Vermijo av. (Mrs Julia.)
—John F, printer Out West P & S Co, res 424 Cooper av. (Mrs Geraldine.)
—John H, junk, 1620 Mountain View, res same. (Mrs Maggie.)
—John K, carp, bds 118 W Rio Grande.
—John R, carp, res 114 S Wahsatch av.
—John R, cond C S & I Ry, res 810 S Cascade av. (Mrs Nellie M.)
—John T, brkman C M Ry, res 1728 Colorado av. (Mrs Eva.)

Jones Joseph, lab, res 219 E Fountain. (Mrs Mary I.)
—Joseph E (J E Jones & Son), res 104 Main, Roswell. (Mrs Sarah M.)
—J E & Son (Joseph E and James O), feed, 104 Main, Roswell.
—Kate, cook, 1300 N Cascade av.
—Lafayette, waiter Alamo Hotel, res 620 Maple. (Mrs Annie.)
—Leonard, eng Rock Island System, bds 15 W Van Buren.
—Leslie, lab, bds 414 Lincoln av (Colo City.)
—Lettie (wid Philip), res 321 Washington av (Colo City.)
—Levi C, millman, res 608 N 4th (Colo City). (Mrs Ora E.)
—Logan E, lab, bds 104 W Mill.
—Lottie E, domestic, bds 527 E Cimarron.
—Lucy (wid Richard B), res 6 S Eaton.
—Mrs Martha E, res 12 N Pine.
—Mary A, bds 216 N Weber.
—Mary A, student High School, bds 426 E Platte av.
—Mrs Mary C, bds 216 N Weber.
—Matthew, lab, res 723 Washington av (Colo City). (Mrs Bettie.)
—May R, stenog Tucker, Ballard & Co, bds 1831 N Wahsatch av.
—Mertie G, messr W F & Co Exp, bds 221 Cheyenne rd, Ivywild.
—Mervin, farmer, bds 414 Lincoln av (Colo City.)
—Michael, blksmith, 5 N Weber, res 318 S El Paso. (Mrs Ellen.)
—Milton, janitor Bancroft School, res 414 Lincoln av (Colo City). (Mrs Adelia.)
—Morgan O, clk Alamo Hotel.
—Morris H, bartndr J F Becker, res 140 Ute av (Manitou). (Mrs Mary.)
—Morton, dep County Clerk, res 706 E Platte av. (Mrs Alice B.)
—Oliver, foreman C S Laundry, res 830 High.
—Patrick, horseshoer, 127 S Cascade av, res 324 E Cucharas.
—Pearl L, bds 720 High.
—Richard, carp, res 104 W Mill. (Mrs Artie M.)

Oregon Short Line

For BUTTE, HELENA, SPOKANE,
TACOMA, SEATTLE
AND ALL NORTHWESTERN POINTS.
SEE PAGE 8.

J. B. BRAIDWOOD, FLORIST.

Floral Designs of All Kinds.

34 GREENHOUSES. 110 N. TEJON STREET. PHONE 28.

JON COLORADO SPRINGS DIRECTORY. JOR 297

JONES ROBERT, Propr New York Restaurant, 31 1/2 S Tejon, res 214 E Pike's Peak av. (Mrs Kate J.)
—Robert E, res 1112 N Weber. (Mrs Shady.)
—Roy, bds 414 Lincoln av (Colo City.)
—Samuel P, trav agt, res 125 N Wahsatch av. (Mrs Mary C.)
—Sara A, bds 114 S Wahsatch av.
—Sarah, domestic, 118 E Uintah.
—Sarah A (wid Joseph K), res 118 W Rio Grande.
—Mrs Sarah J, artist, 329 De Graff Bldg, res same.
—Sedley B, waiter Alamo Hotel, res 222 Pueblo av. (Mrs Belle.)
—Shirley H, clk A A Stockwell, bds 616 N Institute.
—Mrs Sophronia E, cook, bds 527 E Cimarron.
—Stanley, student, bds 215 S Wahsatch av.
—Thaddeus S, bds 411 S Cascade av.
—Theodosia (wid Norman C), res upper end Ruxton av (Manitou).
—Thomas C, scavenger, res 1022 S Cascade av. (Mrs Martha M.)
—Thomas F, moved to Los Angeles.
—Thomas G, tmstr Union Ice & Coal Co, bds 118 W Rio Grande.
—Thomas J, supt of sewers, City Hall, res 711 E Huerfano. (Mrs Emma N.)
—Thomas R, market master, res 1624 N Royer. (Mrs Sarah C.)
—Thomas R, tilesetter, rms 7 N Cascade av.
—Ulysses G, farmer, res rear 815 S Tejon. (Mrs Emma B.)
—Warren, student High School, bds 512 N Walnut.
—Wilbur, lab, bds 321 W Vermijo av.
—Wm, eng Glen Eyrie, res Garden of the Gods. (Mrs Winifred.)

O. W. LOVAN
REAL ESTATE
AND LOANS.
Phone Main 725-A
122 E. PIKE'S PEAK AVE

W. F. CLARK, WALL PAPER
and PAINTS.
17 S. CASCADE AVENUE. Office Tel. 252-B; Residence Tel. 1077-B.

COLORADO SPRINGS CO.
8 OUT WEST BUILDING.
LOTS FOR SALE IN
COLORADO SPRINGS and MANITOU

Jones Wm, road overseer, res 720 High. (Mrs Grace A.)
—Wm B, res 12 Cheyenne rd, Ivywild. (Mrs Josephine M.)
—Wm C, bds 206 E Pike's Peak av. (Mrs Rose.)
—Wm F (Jones & Drennan), bds 203 Manitou av (Manitou).
—Wm H, clk R C Harden, res 215 S Wahsatch av. (Mrs Margaret.)
—Wm I, teller Exchange Nat Bank, bds Spaulding House.
—Wm J, janitor, res 713 S Weber (Mrs Georgia R.)
—W D, eng C S & C C D Ry.
—W Ray, student High School, bds 221 Cheyenne rd, Ivywild.
—& Drennan (Wm F Jones, Wm O Drennan), burro line, 205 Manitou av (Manitou).
Jonson, see also Johnson.
—Florence E, bds 711 N Weber.
—Peter (Jonson & Ederle), res 711 N Weber. (Mrs Amelia.)
JONSON WM H, Loans and Insurance, Notary, 10-11 Cheyenne Bldg, Tel Main 685-B, res 1112 E Pike's Peak av.
—& Ederle (Peter Jonson, C F Ederle), cigar mnfrs, 331 E Pike's Peak av.
Jordan Carolyn E, bkpr F A Sperry, bds 110 W 2d, Brookside.
—Claud V, barber, bds 721 Lincoln av. (Colo City).
—Curtis M, contr, rms 110 N Tejon.
—Frank C, tchr, res 1340 N Weber.
—Gertrude, bds Camp Harding.
—Harriet E (wid Albert R), res 110 W 2d, Brookside.
—Harriet E, tchr Bristol School, bds 110 W 2d, Brookside.

H. A. SCURR, FIRE, LIFE AND ACCIDENT.
INSURANCE!
NOTARY PUBLIC
Phone, 1582 Red. 20 S TEJON ST.

USE ELECTRIC LIGHTS FOR CONVENIENCE, COMFORT AND HEALTH.
The Colorado Springs Electric Co. 107 E. Kiowa St.

298

JOB

R. L. POLK & CO'S.

KAE

COTTEN & TERRILL,

**REAL ESTATE, LOANS,
INSURANCE.**

23 1/2 N. TEJON ST. Tel. 209.

Jordan Hattie A, student Colo Coll, bds 1806 N Cascade av.

—Hiram S, barber, 514 Colorado av (Colo City), res 721 Lincoln av (Colo City). (Mrs Bertha.)

—John M, sec El Paso Cons Gold Mining Co, bds 425 S Weber. (Mrs Della.)

—Laura M (wid Clifton), dressmkr, 208 N Corona, res same.

—Maggie, domestic, Montgomery Hall.

—Mary J (wid John J), bds 124 E Madison.

—Mrs Pauline, bds Nordrach Ranch.

—Robert, waiter Alamo Hotel, res 326 S Conejos. (Mrs Henrietta.)

—Mrs Sarah C, res 9 S Corona.

—Wm, lab, bds 557 E Platte av.

—Wm H, cigars, 518 1/2 Colorado av (Colo City), res 121 Jefferson (Colo City). (Mrs Alice E.)

Joseph Alfred D, lab St John & Barnes, res 716 Arcadia pl.

Josephine Cons Gold Mining Co, S R Earnest asst sec, 305 Mining Exchange Bldg.

—Gold Mining Co, J S McCuan sec, 428 Hagerman Bldg.

Joslyn Edward H, printer, 30 Midland Blk, res 2016 Weber. (Mrs Lottie A.)

—Emma C, bds 1632 Grant av.

—Mabel R, res 1632 Grant av.

Jovo Peter, lab, bds 823 N Pine.

Joy Herman C, sec and mgr Bank Building Assn, 27 Bank Blk, res 1112 N Cascade av. (Mrs Jane.)

JOY VERNE E, Adv Mgr Colo Springs Gazette, res 117 N Nevada av.

JOYCE EDWARD R, Plumber, rear 10 S Weber, res 24 same. (Mrs Rose.)

—Helen W, student, bds 218 S Prospect.

—James A, student, bds 218 S Prospect.

—John T, cond, res 848 E Willamette av. (Mrs Mary.)

—Nellie M, nurse Deaconess Hospital, bds same.

Joyner Jasper J, driver C S Laundry, res 806 E Cache la Poudre. (Mrs Annie G.)

Judd David G, expman, res 1023 Conejos. (Mrs Anna E.)

—Frank R, janitor Liller School, res same. (Mrs Anna M.)

Judy Jesse, bds 237 Ruxton av (Manitou). (Mrs Laura.)

Juengling James C, mason, res 917 S Royer. (Mrs Ethel.)

Juhl F B, bds 415 1st, Roswell.

Julian Lillian M, emp Elite Laundry, bds 510 Main (Colo City).

Jung Catherine (wid Daniel), res 1424 N Nevada av.

—Kate, bds 1424 N Nevada av.

Jungk Bertha E, milliner, bds 1806 N Tejon.

Juris Andrew, lab, res 1025 Colorado av (Colo City). (Mrs Mary.)

—George, lab, bds 1025 Colorado av (Colo City).

Justice Alfred, lab, res 602 E Boulder. (Mrs Jane.)

—David, lab, bds 602 E Boulder.

—Timothy, lab, res rear 537 E Bijou. (Mrs Eliza.)

Justin Anthony, emp Tucker's Rest, rms 25 W Huerfano.

K

K P Mining, Milling & Prospecting Co, W W Williamson sec, 27 N Tejon.

Kachelski Josie, domestic, 532 N Cascade av.

—Walter, supt of buildings Colo Coll, bds Hagerman Hall.

Kaebitz Carl, emp Newton Lbr Co, 607 W Huerfano.

PASTER & BLOOD

CARPENTERS AND CONTRACTORS.

Shop, 4 E. Kiowa St.

Telephone 801-A.

KAE

COLORADO SPRINGS DIRECTORY.

KAR

299

Kaelin Benno, molder, res 516 S 6th (Colo City). (Mrs Victoria.)

Kaessner Alonzo, electr, bds 519 Gillette.

—Grover A, eng C S Packing Co, bds 519 Gillette.

—Millard F, plasterer, res 519 Gillette. (Mrs Indiana J.)

—Omar, lab C S Packing Co, bds 519 Gillette.

—Walter D, appr, bds 519 Gillette.

Kahl, see also Cahill.

—Adelbert, res 218 Jackson (Colo City).

—Mrs Josie, emp Alamo Hotel.

Kahler Ida, agt, bds 1415 Colorado av.

—Patrick, master mech, rms 406 1/2 S Tejon.

Kahn, see also Cohen and Kahn.

—Max, publishers' agt, 20 E Bijou, rms 223 E Willamette av.

Kahrhoff Charles jr, res 2000 Low, Roswell.

Kailey Emanuel J, mason, res 105 E Cimarron. (Mrs Lucy.)

Kaiser, see also Keiser, Keyser and Kizer.

—Ray, mason, rms 133 E Huerfano.

Kaler, see also Koehler and Kohler.

—Edward, lab, bds 2 Telluride av (Colo City).

—Mary R, student, bds Mrs A C Hardwick.

—Paul, lab, res 2 Telluride av (Colo City). (Mrs Lena M.)

Kallaher Patrick, emp Portland Mill, res 503 S Tejon.

Kallgren Marie, domestic, 2104 N Nevada av.

Kalmus Anton, shoemkr Louis Severesen, res 806 N Wahsatch av. (Mrs Anna.)

Kalsow Emma, cook, 230 E Huerfano.

Kamber Abbie A, tchr, bds 528 E Bijou.

—Frank J, watchmkr Warren Jewelry & Optical Co, res 528 E Bijou. (Mrs Anna.)

Kampe, see also Camp.

—Pannie D (wid Jules B), res 817 E Kiowa.

—Pierce, clk C P Bennett, bds 817 E Kiowa.

ST. VRAIN
LIVERY AND BOARDING BARN.
GOOD RIGS AND
ACCOMMODATING MEN.
19 E. ST. VRAIN ST. PHONE, MAIN 86.

Kampf, see also Kempf.

—Anne H (wid Frederick B), res 1210 N Weber.

—Cora C, student High School, bds 1210 N Weber.

—Janet H, student High School, bds 1210 N Weber.

—Louise F, student High School, bds 1210 N Weber.

Kane, see also Cain.

—James, bds 9 S Corona.

—Patrick J, repr C M Ry, res 24 Telluride av (Colo City). (Mrs Anna.)

—Stella, waitress Alta Vista Hotel.

KAPELKE HUGO E, Jeweler and Watchmaker, Diamond Setting a Specialty, 130 E Pike's Peak av, res 818 High. (Mrs Maria.)

Kaplan Philip, stove repr, 223 W Kiowa, res same.

Kapler John, lab Edward Bleser, bds 634 St Anthony (Colo City).

Kappa Sigma Fraternity, 930 N Weber.

Kapsch Michael, upholstr Fairley Bros & Fairley, res 508 N Spruce. (Mrs Emily.)

Karleskint Eleanor, asst chf opr Colo Tel Co, bds 405 Mesa rd.

Karn Thomas W, mach, res e s Calvert av 3 s of Wheeler av, Glass-town (Colo City). (Mrs Ella.)

Karnes, see also Kearns and Kerns.

—R Miller, student High School, bds 1415 N Weber.

—Smith, res 1415 N Weber. (Mrs Mary E.)

Karninky Gladys, agt, bds 1415 Colorado av.

Karns Anna N (wid Henry N), res 427 N Corona.

"RIO GRANDE LINES"

FASTEST, SAFEST, BEST
NORTH, SOUTH, EAST, WEST.

THE EL PASO ICE & COAL CO.
"HYGIENIC ICE"
PHONES 46 and 91.

BEST PRINTING PIKE'S PEAK PRINTING CO.

IN THE CITY.

10 1/2 E. Huerfano Street, Second Floor.

"Rock Island System" FINEST AND FASTEST TRAINS TO CHICAGO AND ALL POINTS EAST.

THE EL PASO ICE & COAL CO.
 "HYGIENIC ICE"
 PHONES 46 and 91.

THE CLUB STABLES. Livery and Boarding
 and Saddle Horses.
 ROBINSON & TABER, Proprs.
 1411 N. Tejon Street. Phone 909. E. R. TABER, Mgr.

300 KAR R. L. POLK & CO'S. KAZ

A. J. LAWTON,
REAL ESTATE,
LOANS AND INSURANCE,
 17 E. PIKE'S PEAK AVE.
Notary Public, Colorado Springs, Colo.

KAUFMAN BERT S (Kaufman & Co), res 418 N Tejon, Tel Main 456-A. (Mrs Louise.)
 —Minnie, cook, rms 207 N Wahsatch av.
KAUFMAN & CO (B S Kaufman, Oscar Livermore), Everything for Everybody, 114-116 S Tejon, Tel Main 467-B. (See right top lines.)

Staufman's
EVERYTHING FOR EVERYBODY.

PHONE 467-B.

Dry Goods, Notions, Women's, Misses and Children's Wearing Apparel, Millinery, Corsets, Underwear, Art Goods, Curtains, Draperies, Baby Carriages, Trunks and Bags, Boys' Clothing, Men's Furnishings, Shoes, House Furnishings, "Ladies' Home Journal" Patterns, Toilet Goods, etc.

Karr, see also Carr.
 —Charles, res 2012 N Nevada av. (Mrs Mollie E.)
 —Harvey L, carp, res 418 W St Vrain. (Mrs Mary E.)
 —Sarah J (wid Wm S), bds 1831 N Tejon.
 Karrick, see also Carrick.
 —George, printer, rms 122 E Cucharas.
 Kasner Frank J, lab, res 216 N Prospect. (Mrs Mary E.)
 Kassebaum Henry, res 1636 Midland av. (Mrs Lena.)
 Kassel, see Cassel.
 Kasson Mary I, bds 408 Grand View pl.
 —Wm T, painter, res 408 Grand View pl.
 Katinka Gold Mining Co, E W Giddings treas, 118 E Kiowa.
 Katz Max, shoemkr, 603 Colorado av (Colo City), res same.
 Kauffman Agnes, maid New Elk Hotel.
 Kaufman, see also Coffman.

Kaufman Kate, res 625 Washington av (Colo City).
 Kaulitz August G, eng Rock Island System, bds 2228 Rock Island av.
 Kaull Clarence R, student Colo Coll, bds Hagerman Hall.
 Kavanagh Clara J, tchr Lowell School, bds 103 E Cheyenne rd, Ivywild.
 —Jane (wid Thomas N), bds 103 E Cheyenne rd, Ivywild.
 —Thomas S, res 103 E Cheyenne rd, Ivywild.
 Kavanaugh, see also Cavanaugh
 —John T, emp C S & I Ry, res 115 S Tejon. (Mrs Mary E.)
 Kay Amanda (wid James H), res 826 E Cucharas.
 Kaysbier Fred L, ydmaster, res 420 Robinson (Colo City). (Mrs Lillie A.)
 —Thayne O, brkman C M Ry, res 422 Robinson (Colo City). (Mrs Josephine.)
 Kazena John, lab, bds 309 Hagerman (Colo City).

LISTS OF NAMES

ANY TRADE OR PROFESSION.
 ANYWHERE.
 WRITE FOR PRICES.
R. L. POLK & CO., Salt Lake City.

BURGESS, 112 N. Tejon Street,
FINE TEAS AND COFFEES.

KBA COLORADO SPRINGS DIRECTORY. KBL 301

Kean, see Keen.
 Keaney Peter, plumber E R Joyce, res 807 N Corona. (Mrs Kate.)
 Kearns, see also Karnes and Kerns.
 —John F, clk Kaufman & Co, rms 118 S Wahsatch av.
 Keating John, lab Glen Eyrie.
 —Michael J, lab A T & S F Ry, bds 412 E Columbia. (Mrs Annie.)
 —P J, eng Rock Island System, bds 2228 Rock Island av.
 Kechler Mrs Ernestina, bds 104 Colorado av (Colo City).
 Keefe Dennis M, moved to Leadville.
 Keefler, see also Kieffer.
 —Albert, lab, bds 412 N 5th (Colo City).
 —Charles H, tmstr, res 412 N 5th (Colo City). (Mrs Hattie.)
 —Florence, student, bds 412 N 5th (Colo City).
 —Georgia (wid John), bds 412 N 5th (Colo City).
 —Ray H, tmstr, bds 412 N 5th (Colo City).
 Keegan Grace C (wid Peter J), bds 2 S Eaton.
 —Harry F, moved to Chicago, Ill.
 Keeler Daniel, lab, rms 123-A S Cascade av.
 —Mrs Florence E, smstrs, res 314 S Nevada av.
 Keen John, lab, bds 1328 Monroe av (Colo City).
 Keenen George H, student High School, bds 426 E Cache la Poudre.
 Keener George L, miner, res 426 E Cache la Poudre. (Mrs Ida E.)
 —Jacob M, carp, res 114 N Pitkin. (Mrs Sally J.)
 Keep Charles S, tel opr, res 1611 N Royer. (Mrs Ella D E.)
 Keeter J A, died Dec 19, '05, age 50.
 Keeth Frank M, res 308 E Platte av.
 Keeton Mrs Ella E, bds 118 S 2d.
 Keffer Leonard W, emp Newton Lbr & Mfg Co, res 829 S Sahwatch. (Mrs Addie E.)
 Kehoe, see also Keough and Keyhoe.
 —John C, carp, res 234 N Prospect. (Mrs Dorothy.)
 Kehr, see also Kerr.
 —John, mach, res 1111 Lincoln av (Colo City). (Mrs Lena P.)

Keifer Rose, dressmkr Fraser & Paten, rms 222 N Tejon.
 Keil Mrs E Lena (Hodkinson Grocery Co), res 429 S 5th (Colo City).
 Keiser, see also Kaiser, Keyser and Kizer.
 —David S, bds 1005 Colorado av (Colo City).
 —Jennie W, tchr Midland School, bds 1005 Colorado av (Colo City).
KEISTER'S LADIES' TAILORING COLLEGE, Mrs H C Waller Principal, A School of Instruction in Dressmaking and Tailoring, 3d floor Nichols Bldg.
 Keith George A, confectr, 302 E Pike's Peak av, res 17 S 1st. (Mrs Jennie V.)
 —Nellie M, bds n end Cave av (Mantou).
 Keithley Drucilla A, res 1216 Colorado av.
 Kelcher D W, emp Portland Mill, res 1711 Colorado av.
 Kelchner Dora (wid Daniel), res 1030 Monroe (Colo City).
 —Harry, messr Postal Tel-Cable Co, bds 1030 Monroe (Colo City).
 —Robert, lab, res 208 Main (Colo City). (Mrs Bertha.)
 —Wm W, boileremkr C M Ry, res 540 Ehrich (Colo City). (Mrs Anna B.)
 Kell Julia T (wid Gaylord), res 908 Jackson (Colo City).
 Kelleher John F, lab, res 230 Victoria av. (Mrs Mary.)
 —Patrick, emp C S & I Ry, res 609 S Weber. (Mrs Mamie A.)
 Keller Mrs Alice T, res 726 N Weber.
 —Annie L, bds 1201 Lincoln av (Colo City).
 —Carl, bds rear 526 E Huerfano.
 —Charles F, student, bds 1201 Lincoln av (Colo City).
 —Charles L, clk Rock Island System, bds 201 Beacon, Roswell.
 —Elizabeth, clk Geo E Bird Piano Co, bds 726 N Weber.
 —Mrs Flora A, emp E F McFadden, res 528½ E Huerfano.

R. FORESTER
 Makes Specialty on all Matters Relating to
COAL AND COAL MINING.
 425-427 Dooly Bldg, Salt Lake City.
 814 Equitable Bldg, Denver.

Trade & Professional Lists Furnished
 WRITE FOR PRICES. **R. L. POLK & CO.** SALT LAKE CITY.

THE HOUSTON LUMBER CO.

18 to 30 W. Vermijo Ave.
Tel. Main 102.

CARRIES A FULL LINE OF
Builders' Hardware and BUILDING MATERIAL.

302

KEL

R. L. POLK & CO'S.

KEL

KENTUCKY STABLES BOARDING STABLE

121 E. BIJOU ST. Phone 568.

Keller George W, moved to Walla Walla, Wash.
—Henry R, boiler mkr Portland Mill, res 29 W Fountain. (Mrs Dreau-cillia L.)
—Henry R jr, student, bds 29 W Fountain.
—Jacob, lab, res rear 526 E Huerfano. (Mrs Flora.)
—John, miner, res 1201 Lincoln av (Colo City.) (Mrs Mary P.)
—Lida, clk, bds 726 N Weber.
—Otto, electr H J Talley, bds Sherman av Sta.
—Ross, lab, bds 230 Harrison av.
KELLERMAN SAMUEL L, Mgr Knight-Campbell Music Co, 226 N Tejon, res 1528 N El Paso.
Kelley, see also Kelly.
—Audrey O, bds 444 Cooper av.
—Carrie, student, rms 222 N Wah-satch av.
—Celia C (wid James), bds 444 Cooper av.
—Charles A, mining, res 417 N Oak. (Mrs Marie A.)
—Estine I, bds 444 Cooper av.
—Frank, emp Tucker's Rest, rms 25 W Huerfano.
—Harriet M, bds 12 McKinley pl.
—John H, stenog El Paso Nat Bank, res 510 W Bijou. (Mrs Evelyn.)
—John J, lab, res 206 Hagerman (Colo City). (Mrs Delia.)
—John S, bds Union Printers' Home.
—Robert L, carp Roberts & Bishoff, res 515 E Platte av. (Mrs Ed-die S.)
—Robert R (Western Realty Co), res 2 S 3d. (Mrs Ellen C.)
—Shannon, lab, bds 444 Cooper av.
—Spurgeon, lab, res 444 Cooper av.
—Walter H, brkman D & R G R R, res 1126 Glen av. (Mrs Winnie S.)

Kellogg David E, painter Wm Lush-insky, res 306 Harison av. (Mrs Gertrude.)
—Frances B, student, bds 11 W Mor-eno av.
—Frank N, emp C S & I Ry Co, res 21 Moreno av. (Mrs Livonia D.)
—Harry J, painter, 12 E Rio Grande av, res same. (Mrs Sarah.)
—Hazel, clk Kaufman & Co, bds rear 1415 S Tejon, Ivywild.
—Inez I, nurse, 226 Prospect pl (Man-itou), res same.
—Jesse G, moved to Denver.
—John T, res rear 1415 S Tejon, Ivy-wild. (Mrs Phoebe A.)
—Mary A (wid Levi P), bds 2016 N Weber.
—Rosita M, tchr Eighth Street School, bds rear 1415 S Tejon, Ivywild.
—Sarah C, died Dec 28, '05, age 75.
Kelly, see also Kellev.
—Andrew J, mgr Miners & Farmers T & M Co and postmaster Pike View, res same. (Mrs Anna A.)
—Anna H, emp C S D G Co, bds 426 W Pike's Peak av.
—Daniel H, rms 617 S Tejon. (Mrs Nellie M.)
—Edward, lab, res 311 W Vermijo. (Mrs Maggie.)
—Elijah, res 121 Summit. (Mrs Ella D.)
—Elmer E, mach, res 36 Telluride av (Colo City). (Mrs Laura E.)
—Frederick J, bds 743 N Walnut.
—Georgia H, emp C S D G Co, bds 426 W Pike's Peak av.
—John, died May 12, '05, age 56.
—Louis R, died Nov 14, '05, age 44.
—Seagle, emp C S & I Ry Co, res 307 Crystal.
—Stephen S, foreman C S T & L Co, res 516 E Columbia. (Mrs Ger-trude.)
—Thomas, res 725 E Platte av. (Mrs Ida M.)
—Thomas, lab, bds 219 S Cascade av.
—Thomas C, agt D & R G R R, Man-itou av cor El Paso boul, res 129 Ute av (Manitou). (Mrs Anna R.)
—Wm H, mach C M Ry, bds 307 S Weber (Colo City).

THE GRILL

16 E. KIOWA.

COLORADO SPGS. CATERING CO.

Salads, Croquettes, Cakes, etc. prepared and delivered on short notice. Phone Main 801-B.

KEL

COLORADO SPRINGS DIRECTORY.

KFN

303

Kelsey Mrs Belle, nurse, bds 108 S 4th (Colo City).
—Edward J, moved to Chicago.
—Harley R, died Aug 19, '05, age 22.
—Phebe (wid Curtis), res 133 Rux-ton av (Manitou).
—Selma A, bds 133 Ruxton av (Mani-tou).
Kelso John, tmstr El Paso Ice & Coal Co, res 423 Adelaide pl. (Mrs Annie.)
—Madeline, student, bds 332 Jeffer-son (Colo City).
—Monta, tchr Bancroft School, bds 332 Jefferson (Colo City).
Keltner Anthony L, meatctr H C Divelbiss, res 1127 Colorado av. (Mrs Kate A.)
Kemble C G, lab, bds 1006 Colorado av (Colo City).
Kembrey John, bds Plaza Hotel.
Kembry Mrs Janet, maid, Broadmoor av s e cor 2d.
—John, coachman, Broadmoor av s e cor 2d.
Kemmmer Mrs Anna, bds 420 S Cas-cade av.
Kemp Anna B, tchr, bds 231 S In-stitute.
—Charles J, expman, res 915 E Cimar-ron. (Mrs Maude D.)
—Edward L, lab, bds 516 Robinson (Colo City).
—Ernest, gardener Union Printers' Home, bds same.
—Ernest L, bds 231 S Institute.
—Mrs Etta S, res 516 Robinson (Colo City).
—Harry C, weighman Curtis Coal Mine, res 820 N Prospect.
—Jacob J, expman, res 231 S Insti-tute. (Mrs Sydney J.)
—John P, expman, res 215 Lowell. (Mrs Sophelia Z.)
—Wm C, driver L A Fox, res 1107 S Weber. (Mrs Grace M.)
Kemper Mrs Lillie, res 743 E Co-lumbia.
Kempf, see also Kampf.
—John, florist. Stephen Clarke, bds 2 Holly av, Broadmoor.
Kemple Abel, mining, res 31 Lake av, Broadmoor. (Mrs Electa D W.)
—Bessie M, bds 31 Lake av, Broad-moor.

J. D. HILTBRAND,

THE HIGH GRADE
MEHLER PIANO

125 1/2 N. TEJON. Tel. Main 913-A.

Kemphorne James, res 211 S Wah-satch av. (Mrs Jane.)
Kendall Andrew M, shoemkr, 1021 Colorado av (Colo City), res same.
—Bessie, clk Geo E Bird Piano Co, bds 420 N Weber.
—Rev David E, moved to Del Norte, Colo.
—Edward, clk Hastings-Allen R & B Co, res 424 N Nevada av.
—Edwin P, student Colo Coll, bds 332 N Tejon.
—Elmer S, tmstr, res 1340 Jackson (Colo City).
—Rev James T, bds 627 E Uintah.
—Wm, driver C S T & I. Co, rms rear 106 S Conejos.
Kendel Robert H, carrier, bds 1132 Grant av.
—Robert R, eng C S & I Ry Co, res 1132 Grant av. (Mrs Mary L.)
Kendrick Bessie J, student, bds 215 E Fountain.
—Ethel M, student, bds 215 E Foun-tain.
—James O, lab, bds Papeton.
—Rees B, lab, res 215 E Fountain. (Mrs Ida L.)
—Wm H, phys, 337 E Las Vegas, res same. (Mrs Bertha J.)
Kennedy Alexander, tmstr, res 716 S 5th (Colo City). (Mrs Salina.)
—Alice T, emp C J Heath D G Co, bds 17 S Wahsatch av.
—Allen W, driver Fred S Tucker Furn Co, bds 320 E Kiowa.
—Ann (wid Wm), bds 104 Main (Colo City).
—Anna E, bds 315 S Weber.
—A, lab Glen Eyrie.
—Mrs Bertha M, furn rooms, 218 S Tejon.
—Carrie, domestic, 20 E Del Norte.

"RIO GRANDE LINES"
 FASTEST, SAFEST, BEST
 ALL POINTS
 NORTH, SOUTH, EAST, WEST.

THE EL PASO ICE & COAL CO.
 "HYGIENIC ICE"
 PHONES 46 and 91.

TAKE THE COLORADO MIDLAND RAILWAY
FOR ALL WESTERN POINTS. See Page 10.

"Rock Island System" FINEST AND FASTEST TRAINS TO
CHICAGO
AND ALL POINTS EAST.

THE EL PASO ICE & COAL CO.
"HYGIENIC ICE"
 PHONES 46 and 91.

"SALT LAKE ROUTE"

NEW LINE TO
CALIFORNIA
 SEE PAGE 9.

304 KEN R. L. POLK & CO'S KEN

Kennedy Mrs Cora, clk Pelta's Dept Store, res 112 N Oak.
 —Mrs C Hudson, bds 318 N Cascade av.
 —Donald, chief eng C S Elect Co, res 727 E Boulder.
 —Edward B, mining, bds 315 S Weber.
 —Elbert J, tmstr El Paso Ice & Coal Co, res 221 Center. (Mrs Anna E.)
 —Emanuel M, tmstr, res 112 N Oak.
 —Emma P (wid Orange J), dressmkr, res 418 S Prospect.
 —Faulkner, bds 112 N Oak.
 —Florence I, bds 727 E Boulder.
 —George D, broker, res 1504 Lincoln av. (Mrs Bessie.)
 —Mrs Harriet, res 320 E Kiowa.
 —Ida, bds 320 E Kiowa.
 —Irvin W, tmstr, res 412 Adelaide pl. (Mrs Elizabeth.)
 —James E, mgr Western Packing Co, rear 15 E Huerfano, res 218 S Tejon.
 —Mrs J E, propr The Court, 218 S Tejon.
 —Jane S (wid Robert M), res 17 S Wahsatch av.
 —Le Roy W, bds Union Printers' Home.
 —Mrs Libbie, dressmkr, 511 E Kiowa, res same.
 —Lynne M, bds 418 S Prospect.
 —Madelene, supervisor of music City Schools, bds 115 E Williamette av.
 —Margaret E, dressmkr, bds 17 S Wahsatch av.
 —Mary M (wid James H), res 315 S Weber.
KENNEDY MATTHEW D, Real Estate, Insurance, Loans and Rentals, 113 E Kiowa, Tel Main 440-B, res 105 N Weber, Tel Main 827-A. (Mrs Mary J.)
 —Olivia (wid Edward), dressmkr, 511 E Kiowa, res same.
 —Robert J, plumber L L Long, bds 414 Manitou av (Manitou). (Mrs Lillie E.)
 —Walter A, shoemkr J M Cox, bds 315 S Weber.
 —Wm L, trav pass agt C S & C C D Rv, bds 320 E Kiowa.

Kenneth David, bds Union Printers' Home.
 Kennett Arthur mach Newton Lbr & Mfg Co, res w end 1st, Ivywild.
 Kenney, see also Kinney.
 —Harry, washer Wolf & Frost, rms 21 N Cascade av.
 —Mrs Lydia E, bds 326 E Kiowa.
 Kennish Kate, stenog Walter Scott, bds 428 N Weber.
 Kenny Daniel, janitor 2 N Cascade av, res same. (Mrs Ella.)
 Kenouse Charles, lab, bds 309 Hagerman (Colo City).
 Kent Edward L, barber, 27 W Huerfano, res 222 E Rio Grande. (Mrs Mabel.)
KENT EDWARD W (Henry Le B Wills & Co), res 202 N Cascade av.
 —Frank, cook Colo School for D and B.
 —Frieda, domestic Colo School for D and B.
 —Joseph B, emp C S & I Ry Co, res 11 W Moreno av. (Mrs M Belle.)
 —Lawrence D, driver, bds 11 W Moreno av.

**Circulars
 Addressed**

WRITE
 FOR RATES

R. L. Polk & Co.
 Salt Lake City

Oregon Short Line

For BUTTE, HELENA, SPOKANE,
 TACOMA, SEATTLE
 AND ALL NORTHWESTERN POINTS.
 SEE PAGE 8.

J. B. BRAIDWOOD, FLORIST.
 Potted Plants and Vines.

84 GREENHOUSES. 110 N. TEJON STREET. PHONE 28.

KEN COLORADO SPRINGS DIRECTORY. KBR 305

Kentner Leo, clk I A Foote & Co, res 902 Jefferson (Colo City).
 —L Louisa (wid Peter E), res 918 E Boulder.
KENTUCKY STABLES, Wm R Powell Mgr, 121 E Bijou, Tel Main 568. (See left top corner cards.)

"THE HOFFMAN"
 N. B. HAMES, PROPR.
 508 Colorado Ave. Colorado City.
 Headquarters for Green River Whiskey

KENTUCKY STABLES.

LIVERY AND BOARDING.
 W. R. POWELL, Manager.
 Best of Turnouts at low rates.
 Saddle Horses and divided skirts for ladies.
 Telephone 568
 121 E. Bijou St.
 COLORADO SPRINGS.

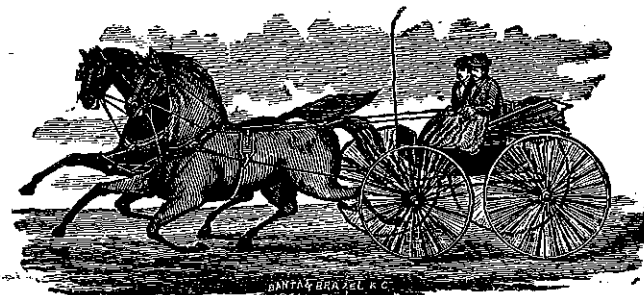

Kenyon John, foreman, rms 120 S Nevada av.
 —Joseph S, propr Kenyon S & B Stables, res 116 E Espanola.
 —Saddle & Boarding Stables, J S Kenyon propr, 9 N Cascade av.
 Keough, see also Kehoe and Keyhoe.
 —Joseph R, died May 16, '05, age 25.
 Kercheval Edna, emp Model Laundry, bds 619 Colorado av (Colo City).
 —Edward H, bds 619 Colorado av (Colo City).
 —Lulu J, bds 619 Colorado av (Colo City).
 —Lydia (wid Robert L), rest, 619 Colorado av (Colo City), res same.
 —Wm T, clk, bds 619 Colorado av (Colo City).
 Kerckman Louis, lab U S R & R Co, res 714 Lincoln av (Colo City). (Mrs Nancy.)
 —Mary J, bds 714 Lincoln av (Colo City).
 —Wm D, lab, bds 714 Lincoln av (Colo City).

Kerl, see also Curl.
 —Carrie A (wid Merritt A), laundress, res 107 Ruxton av (Manitou).
 Kern, see also Kirn.
 —A Corby, carp, res 516 W Platte av. (Mrs Julia.)
 —Lloyd M, carp, res 510 W Platte av. (Mrs Clara.)
 —Mary E (wid James W), dressmkr, 714 S Tejon, res same.
 —Wm B, bds 516 W Platte av.
 Kernochan Abba E (wid Frank E), res 16 College pl.

Copies of the
Colorado Springs Directory
 On Sale at Office of
CHARLES W. HAINES
 BANK BLOCK

COLORADO SPRINGS PAVING & TILE CO.
 505 W. HUERFANO ST.
 ARTIFICIAL STONE WALKS AND CARRIAGE BLOCKS

GAZETTE WANT ADS
 PAY BEST. TRY AND SEE.
 Quick Results, Sure Results.
 5c per line per day, \$1 per line per month.

ELECTRIC HEATING APPLIANCES ARE ECONOMICAL
AND ARE ALWAYS READY FOR USE.
COLORADO SPRINGS ELECTRIC CO. 107 E. KIOWA STREET.

306 KER R. L. POLK & CO'S. KET

Mme. M. D. Hillmer,

6 Pike's Peak Ave.,

FINE MILLINERY IMPORTATIONS. COLORADO SPRINGS, COLO.

KERNOCHAN EDWARD L. Accident, Health, Burglary and Life Insurance, 22 N Tejon, res 16 College pl, Tel Main 923-B. (See adv.)

EDWARD L. KERNOCHAN,

Accident, Health, Burglary and Life Insurance.

22 NORTH TEJON ST. PHONE 702-A.

Kerns, see also Karnes and Kearns.
—Mrs Lillian M, bds 107 S Nevada av.
—Michael, bds County Poor Farm.
Kerr, see also Kehr.
—George, foreman C S Elect Co, res 720 W Cucharras. (Mrs Mary.)
—Helen L, student, bds 720 W Cucharras.
—Lizzie L, bds 1521 N Tejon.
—Mildred M, bds 419 N Nevada av.
KERR HON ROBERT, Judge County Court, Court House, res 1815 N Tejon, Tel Main 1025-B. (Mrs Lillian H.)
—Tillie M, cashr J W Doolen, bds 1521 N Tejon.
Kershaw Laura, stenog, bds 1304 S Tejon, Ivywild.
—Paul W, student bds 1304 S Tejon, Ivywild.
—Wm, gardener, 1304 S Tejon, Ivywild, res same. (Mrs Mary A.)
—Wm jr, student, bds 1304 S Tejon, Ivywild.
Kessler George L, musician, res 210 Cheyenne av. (Mrs Ollie.)
Kester Edward M, painter, res 507 W Bijou. (Mrs Margaret E.)
—Frank, miner Pike View Coal Mine, bds nr Pike View P O.

Kester Guy H, clk Wulff-Sullivan Shoe Co, bds 1331 Washington av.
—Herbert S, moved to Guthrie Center Ia.
—Julius B (Kester & Benson), res 1331 Washington av. (Mrs Jessie M.)
—Mary K, stenog, bds 507 W Bijou.
—Nellie, moved to Ottawa, Kan.
—Roy B, tchr, bds 1331 Washington av.
—Wm B, insp Colo Tel Co, bds 507 W Bijou.
—& Benson (J B Kester, Gustav S Benson), tanners, rear 17 S Cascade av.

Kesterson Flora P, bds Glen Eyrie rd 1½ miles n of Colo City.
—Ruth E, res Glen Eyrie rd 1½ miles n of Colo City.
—Wm E, lab, res Glen Eyrie rd 1 mile n of Colo City. (Mrs Mabel.)
—Wm M, foreman, res Glen Eyrie rd 1½ miles n of Colo City. (Mrs Rose E.)
Ketcham Melvin H, bds Union Printers' Home.
Ketchner Robert, oiler C M Ry, res 301 Grant av (Colo City).
—John H, missionary, res 916 E Platte av.
Ketels Otto R, boarding 521 Grant av (Colo City). (Mrs Annie.)
Ketner Fred, cook, rms 23 E Huerfano.
Ketsdever Frederic J, miner Pike View Coal Mine, bds nr same.
—John P, miner Pike View Coal Mine, bds nr same.
—J Philip, cooper, res Pike View. (Mrs Emma W.)
—Mary G, bds Pike View.
—Wm H, miner, bds Pike View.
Kettles Walter T, moved to Los Angeles.

Oregon Short Line

For BUTTE, HELENA, SPOKANE, TACOMA, SEATTLE AND ALL NORTHWESTERN POINTS. SEE PAGE 8.

Hauffman's "If It's Here It's Right"
EVERYTHING FOR EVERYBODY PHONE 467-B.

KEV COLORADO SPRINGS DIRECTORY. KIM 307

Kevney Charles, died Feb 9, '06, age 77.
Key John J (Edsall, Key & Co), bds El Paso Club.
—T, painter, bds 431 S Weber.
—West Gold Mining Co, J H House sec, 301 Mining Exchange Bldg.
Keyhoc, see also Kehoe and Keough.
—Clara B, supt Deaconess Hospital, res same.
Keys Charles C, emp Out West P & S Co, bds 229 E Las Vegas.
—George B, milk, res 229 E Las Vegas.
—George R, bellboy Alta Vista Hotel, bds 229 E Las Vegas.
—John A, deputy, res 126 E Cucharas. (Mrs Ethel.)
Keyser, see also Keiser and Kizer.
—Malcolm, student Colo Coll, bds Hagerman Hall.
KEYSTONE MERCANTILE CO, F J Plimpton Pres, E F Woestman Sec and Treas, Groceries and Meats, 112 S Tejon, Tel Main 136.
—Mining & Milling Co, G M Irwin sec, 303 Hagerman Bldg.
Kezeler Mrs Hattie M, moved to Cripple Creek, Colo.
Khishim Simon, died July 11, '05, age 28.
Kidd Mrs Addie E, res 1729 Midland av.
—Earl D, hlpr C M Ry, bds 1729 Midland av.
—Wm E, elev opr Mining Exchange Bldg, res 27 W Bijou.
Kidder Alice I, student Colo Coll, bds Ticknor Hall.
Kiefer, see also Keefer.
—Antone, eng Alamo Hotel.
—Frank W, moved to Salt Lake City.
Kiel Elizabeth, emp Union Printers' Home, bds same.
Kier Elmer L, clk Plaza Hotel.
—Harry E, millman, res 1205 Grant av. (Mrs Elsie J.)
Kiernan Patrick J, tamales, res 406 S Conejos.
Kierulff Ione, res 1211 N Tejon.
Kildea Annie B (wid John T), bds 829 N Weber.
Kiley Patrick, bds 1916 N Nevada av.

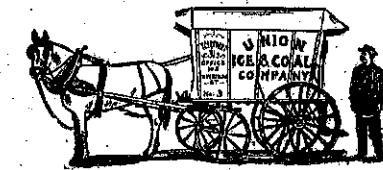

Kilgallon Bert, student High School, bds 308 N Walnut.
—Mrs B Elizabeth, res 308 N Walnut.
—Harry, train agt C S T & L Co, rms Alamo Hotel.
Killeen Thomas, mining, 41 P O Bldg, res 1016 N Wahsatch av. (Mrs Mary F.)
Killian James J, clk Danville Coal Mine, res Curtis P O. (Mrs Hilda M.)
—John J, driver, res 106 S Weber. (Mrs Mary A.)
Kilpatrick Grace, student High School, bds 410 S Cascade av.
—Joseph H, patternmkr, res 411 S Cascade av.
Kimball Franklin E, student High School, bds 809 N Nevada av.
—John A, bds 219 N Chestnut.
—Lydia C (wid Callender W), bds 506 E San Miguel.
—Otis S, expman, res 219 N Chestnut. (Mrs Tacy.)
—Rush G, plumber, res 809 N Nevada av. (Mrs Mattie R.)
Kimberley Wm, rms 211 N Cascade av.
Kimble Carrie A, tchr Roswell School, res 2017 N Nevada av.
Kimbo John, lab, res 2424 Parker. (Mrs Mary A.)
Kimerer Wm F, supt delivery P O, res 321 E Huerfano. (Mrs Amelia C.)
Kimerling August, mach, res 424 Jefferson (Colo City). (Mrs Mary.)
Kimsey Otto E, stockman, res 306 Jackson (Colo City). (Mrs Mollie C.)
—Robbin H, stockman, res 813 Jefferson (Colo City). (Mrs N Carrie.)
—Steele J, driver F H Borst, res 306 Jackson (Colo City).

"Rock Island System" FINEST AND FASTEST TRAINS TO CHICAGO AND ALL POINTS EAST.

THE EL PASO ICE & COAL CO. "HYGIENIC ICE" PHONES 46 and 91.

"RIO GRANDE LINES" FASTEST, SAFEST, BEST NORTH, SOUTH, EAST, WEST.

"SALT LAKE ROUTE" NEW LINE TO CALIFORNIA

SEE PAGE 9.

308 KIN R. L. POLK & CO'S. KIN

"HYGIENIC ICE" PHONES 46 and 91.
THE EL PASO ICE & COAL CO.

Kincaid, see also Kinkead.
—Ward P, expman, res 1005 Conejos. (Mrs Mary E.)
Kinde Robert H, student High School, bds 1132 Grant av.
Kinder Edna, tchr Bristol School, bds 428 N. Weber.
Kindig Benjamin F, farmer, rms 132 S Weber. (Mrs Emma B.)
—Glencora A, tchr Steele School, bds 815 N Tejon.
—Wilda B, tchr Liller School, bds 815 N Weber.
King Alfred V, clk V E Rouse, bds 419 E Kiowa.
—Mrs Alice C, res 15 N Nevada av.
—Carrie, domestic, 730 N Cascade av.
—Charles E, tmstr, res 1012 S Cascade av. (Mrs Millie.)
—Charles M, clk W F & Co Exp, res 123 N Chestnut. (Mrs Nancy C.)
—Clarissa J (wid Newton), domestic Ticknor Hall.
—Edward F, porter Town and Gown Golf Club, res 613 S Weber. (Mrs F Ada B.)
—Edgar, res 419 E Kiowa. (Mrs Louise.)
—Edgar F, moved to Los Angeles.
—F Albert, clk Plaza Hotel.
—Gilbert, rms 412 S Tejon.
—Grace T, bds 919 N El Paso.
—Henry E, transitman City Eng, bds 419 E Kiowa.
—James D, emp C S & I Ry, res 406½ S Tejon.
—James D, porter Alamo Hotel, res 423 N El Paso. (Mrs Julia A.)
—James M, lab R L Peabody, res 923 S Conejos.
—James S, died Dec 12, '05, age 32.
—James W, driver R B Liles Grain Co, res 724 S Sahwatch. (Mrs Agatha.)
—John C, rms Y M C A.
—John M, waiter, rms 114 S Conejos. (Mrs Carrie.)
—Mrs Julia, emp Aiken's Museum, 14 E Pike's Peak av.
—Lucy A, emp C A Hibbard & Co, bds 923 S Conejos.
—Margaret S, stenog, bds 2102 Armstrong av.
—Maude (wid George S), housekpr, 1401 Wood av.

King Maude, domestic, 171 Canon av (Manitou).
—Nannie L, domestic, 114 W Del Norte.
—Newton, millman, bds 325 Grand av (Colo City).
—Norris, rms 412 S Tejon.
—Sallie P (wid Stanhope H), bds Plaza Hotel.
—Vincent, foreman Union Ice & Coal Co, res 122 S 2d.
—Wm E, porter, res 321 E Vermijo av. (Mrs Millie.)
—Wm H, driver Perkins Crockery Co, res 919 N El Paso.
—Wm R, driver Shields-Morley Grocery Co, res 224 Victoria av. (Mrs Carrie M.)
Kingsbury Corydon G, mining, res 418 E Huerfano. (Mrs Frances A.)
—Frank H, boarding 514 N Cascade av. (Mrs V Nora.)
—John L, farmer, res 20 W Rio Grande. (Mrs Rosella M.)
Kingslover Charles, trav agt, rms 222 N Tejon. (Mrs Addie.)
—Henry M, eng, res 838 E Dale.
Kinkead, see also Kincaid.
—Emma J, student, bds 1112 S Nevada av.
—Mrs Missouri J, res 1112 S Nevada av.
Kinne Mrs Elizabeth A, clk Giddings Bros, res 119 Lincoln av (Colo City).
Kinneman Charles V, tmstr A S Ingersoll, res 1727 N Corona. (Mrs Lou J.)
Kinney, see also Kenney.
—Alexander, res 423 N Oak. (Mrs Henrietta.)
—America (wid James), bds 322 E Costilla.
—Mrs Deborah P, bds 510 W Yampa.
—Mrs Emma D, prin Longfellow School, bds 15 Colorado av.
—Florence N, student, bds Wing Settlement, Cheyenne Park.
—Fred, bellboy Alamo Hotel, bds 423 N Oak.
—George, emp C S Elec Co, bds 848 E Monument.
—George E, bds 423 N Oak.

LISTS OF NAMES

ANY TRADE OR PROFESSION. ANYWHERE. WRITE FOR PRICES. R. L. POLK & CO., Salt Lake City.

ASK FOR ORIGINAL "Manitou" TABLE WATER AND GINGER CHAMPAGNE THE MANITOU MINERAL SPRINGS CO. Absolutely Pure and Natural Beware of Substitutes

RIN COLORADO SPRINGS DIRECTORY. KIR 309

W. I. LUCAS, BICYCLES AND SUPPLIES
129 N. TEJON ST.
PHONE MAIN 900-A.



Kinney James J, electr, res 848 E Monument. (Mrs Anna C.)
—Margaret, matron Wing Settlement, Cheyenne Park.
—Wm P (Sheafor & Kinney), sec and treas Colo Springs Mining Stock Assn, res 510 W Yampa. (Mrs Nellie H.)
Kinnicutt Corinne, student High School, bds 707 E Kiowa.
—Pearl, student, bds 707 E Kiowa.
—Ruby B, student, bds 707 E Kiowa.
Kinnison Mabel C, student Colo Coll, bds 315 E Monument.
—Wm R, student Colo Coll, bds Hagerman Hall.
Kinnon Allen A, trimmer J N Klein, res 109 S Corona.
Kinsley Arthur C, student High School, bds 415 E Columbia.
KINSLEY SAMUEL H, Lawyer, 212 Hagerman Bldg, res 415 E Columbia. (Mrs Mabel V.)
Kinsman Clement, student Cutler Academy, bds 122 Manitou av.
—Clement W, real est, res 122 Manitou av, Arensdale. (Mrs Jennie R.)
—Herbert C, real est, 426½ Colorado av (Colo City), res 117 Lincoln av (Colo City). (Mrs Ella.)
—Herbert K, barber T F Burke, res 623 N Nevada av.
—Ida P, emp Maria Sandstedt, bds 1800 Cheyenne rd.
—Mrs Katherine T, dressmkr, 623 N Nevada av, res same.
—Ruth J, clk Standard Furnishing Co, bds 122 Manitou av, Arensdale.
—Wilmer M, watchman, res 1800 Cheyenne rd. (Mrs Clara.)
Kinter Clara (wid James M), res 442 Manitou av (Manitou).
Kintner Cora M, asst D A Johnston, bds 902 Jefferson (Colo City).
Kintz Etta A, bds 411 N Wahsatch av.
—John B, ydmaster D & R G R R, res 411 N Wahsatch av. (Mrs Etta M.)
Kiplinger Kate K (wid L Irwin), res 1632 Grant av.
—Lawrence C, bds 1632 Grant av.
Kipp Wm E, moved to Denver.

Kippie Mrs Catherine, bds 18 S Wahsatch av.
—Edwin A, eng El Paso Bank Bldg, res 18 S Wahsatch av.
Kirby Asa J, carp, res 513 N Oak. (Mrs Lydia.)
—Charles W, lab, res rear 935 Cheyenne rd. (Mrs F Estelle.)
—Genie K (wid John M), bds 817 E Kiowa.
—James, emp Portland Mill, res 922 E Moreno av. (Mrs Emma F.)
—John, houseman Antlers Hotel.
—Maude M, bds 714 E Boulder.
—T P, fireman C S & C C D Ry, res Cripple Creek, Colo.
KIRBY WM B, Mgr Manitou Livery & Transfer Co, 229 Manitou av (Manitou), bds 215 Canon av (Manitou).
Kirchman Wm C, res 909 E Boulder.
Kirk Lester K, lab, bds 226½ W Moreno av. (Mrs Alice.)
—Thomas S, died Sept 22, '05, age 35.
Kirkpatrick Charles, student High School, bds 218 N Prospect.
—Charles T, painter, res 114 E Moreno av. (Mrs Clara E.)
—Edward R, moved to Goodland, Kan.
—Ella R, nurse, 228 E Yampa, bds same.
—John H, tmstr, res 901 S Cascade av. (Mrs Maude.)
—Joseph F, printer, res 117 E Boulder. (Mrs Carrie S.)
—Newton J, carp, res 218 N Prospect. (Mrs Jennie D.)
—Thomas L, clk C J Heath D G Co, bds 218 N Prospect.
—Wm Y, lab, res 323 Monroe (Colo City). (Mrs Cora M.)

R. FORESTER

MEMBER AMERICAN INSTITUTE MINING ENGINEERS. MEMBER OF MINING INSTITUTE OF SCOTLAND. F. S. OF EDINBURGH. MEMBER OF FEDERATED INSTITUTE MINING ENGINEERS. ADVISORY CORRESPONDENT OF C. E. EXPLORATION CO. OF LONDON. MEMBER COLORADO SCIENTIFIC SOCIETY.

814 EQUITABLE BLDG., DENVER.

Trade : Professional Lists Furnished

WRITE FOR PRICES. R. L. POLK & CO. SALT LAKE CITY.



SOUTH END BOARDING & LIVERY STABLE.

BURTON SLINKER. Propr.

Phone, Main 76. 426 S. Tejon Street.



310

KIR

R. L. POLK & CO'S.

KLO

CALL
442-B
THE SINTON DAIRY CO.
419 S. EL PASO.

Kirkwood Carter T, dry goods, res 1418 N Tejon.
—Rev Thomas C, supt Presbyterian Mission, res 117 E 1st, Lihue.
KIRKWOOD THOMAS C JR (Giddings Bros), res 1418 N Tejon, Tel Main 693-B.
—Willis L, bkpr, res 1409 S Nevada av, Ivywild. (Mrs Alice C.)
Kirn, see also Kern.
—Bertha A, clk Owl Book Store, bds 121 E Jefferson.
—Edna M, bds 121 E Jefferson.
—Frances M (wid Peter P), res 121 E Jefferson.
Kirsch Mary, bds Wing Settlement, Cheyenne Park.
Kirschner Elias M, furrier, 10 E Pike's Peak av, res 126 N Chestnut. (Mrs Yetta.)
Kirtly Mrs Martha M, bds 509 N Wahsatch av.
Kiser, see Kaiser, Keiser, Keyser and Kizer.
Kissel Godfrey, res 1110 N Tejon.
Kissell Clayton, mining, bds 318 Colorado av (Colo City).
—Isaac, eng, res 318 Colorado av (Colo City). (Mrs Margaret A.)
Kistler Plez M, lawyer, 25 P O Bldg, res 1230 Washington av. (Mrs Ida L.)
Kitchen John R, bds 315 S Wahsatch av.
—May E (wid Wm H), res 506 S Weber.
Kittell H Frances, dressmkr, bds 812 E Monument.
Kittie Wells Gold Mining Co, H G Laing-sec, 50 P O Bldg.
Kittleman John G, clk Shields-Morley Grocery Co, res 1424 S Nevada av, Ivywild. (Mrs Ida A.)
—Samuel W, student Colo Coll, bds 1424 S Nevada av, Ivywild.

Kittredge Elvira, bds 730 N Cascade av.
Kittridge Anna, bds 501 N Weber.
Kizer, see also Kaiser, Keiser and Keyser.
—Wm J, emp Portland Mill, res 1840 Midland av (Colo City). (Mrs Anna E.)
Kleeman Pauline, clk Adolph Oberndorfer, bds 436 N Prospect.
Klein, see also Cline and Kline.
—Caroline S (wid Jacob), res 1230 Glen av.
KLEIN JOHN N, Carriage and Automobile Painting and Trimming, 19 W Huerfano, Tel Black 913, res 1327 Colorado av. (Mrs Anna J.)
—Leo, waiter, bds 327 S Tejon.
—Rose A, student, bds 30 E Columbia.
—Rudolph, student High School, bds 30 E Columbia.
—Solomon S, pawnbroker, 22 E Huerfano, res 30 E Columbia. (Mrs Fannie E.)
Kleinmeyer Johanna (wid Frederick), rms 717 S Sierra Madre.
—Minnie, domestic, 1424 N Tejon.
Klemmedson Magnus, cabinetmkr, res 616 W Kiowa. (Mrs Matilda.)
Klepper Fred, moved to Elkton, Colo.
—May, bds 315 N 1st (Colo City).
Kleyberg Inga, domestic, 618 N Nevada av.
Kline, see also Cline and Klein.
—Edward, tmstr, res 1611 Cable.
—Frank M, eng Rock Island System, rms 226 Tremont, Roswell.
—George, waiter McRae Cafe, bds 105 E Pike's Peak av.
—George L, cook McRae Cafe, res 232 Water. (Mrs Evelyn C.)
Kling Mrs Lydia, res 123 E Costilla.
Klinhans Arthur E, stonectr, bds 1003 Colorado av.
Klippel Richard, tailor A J Boland, res 1030 E Platte av. (Mrs Susan.)
Kloepfer Anna, stenog, bds 944 S Cascade av.
—Emma, musician, bds 944 S Cascade av.
—Frederick C, pressman, res 34 W Mill. (Mrs Margaret E.)
—John G, barber, res 944 S Cascade av. (Mrs Margaret.)

LISTS OF NAMES

ANY TRADE OR PROFESSION.
ANYWHERE.
WRITE FOR PRICES.
R. L. POLK & CO., Salt Lake City,

KLO

COLORADO SPRINGS DIRECTORY.

KNI

311

Kloepfer Louis, bds 944 S Cascade av.
—Rita D, bds 944 S Cascade av.
—Wm, pressman, bds 944 S Cascade av.
Klotz A D, bds 712 W Cucharras.
Klug Wm A, res 1422 Colorado av. (Mrs Kathleen L.)
Klune Joseph, lab, bds 307 Hagerman (Colo City).
Knafele Amelia, bds 109 N Oak.
Knapp Alzina M (wid George C), res 1008 N Wahsatch av.
—Anna, emp Union Printers' Home, bds same.
—Charles E, clk, res 419 N Wahsatch av. (Mrs Eliza.)
—C Elmer jr, appr Gazette, bds 419 N Wahsatch av.
—Frank J, tel opr A T & S F Ry, res 233 N El Paso. (Mrs Belle J.)
—Fred, brkman, rms 124 S Tejon.
—Grace H, bds 1008 N Wahsatch av.
—Mrs Harriet, bds 419 N Wahsatch av.
—John T, millman U S R & R Co, bds 1033 Colorado av (Colo City).
—Ralph S, stereotyper, bds 419 N Wahsatch av.
—Roy J, printer C E Emery, res 819 Arcadia pl. (Mrs Ada.)
—Stella E, student, bds 419 N Wahsatch av.
—Wm J, driver J Abendschan, res 1033 Colorado av (Colo City). (Mrs Cora.)
Knechthofer Fred J, lab, res nr Balanced Rock Sta. (Mrs Susan.)
Kneffin Charles S, lab, rms 406½ S Tejon.
Kneip Augusta, tchr Bancroft School, bds 332 Jefferson (Colo City).
—Clara B, bds 332 Jefferson (Colo City).
Kneller Charles, driver Colo City Ice, Fuel & Feed Co, bds 101 Washington av (Colo City).
—Henry M, carp, res 101 Washington av (Colo City). (Mrs Lottie.)
—H Bert, driver Colo City Ice, Fuel & Feed Co, bds 101 Washington av (Colo City).
—Mamie, student, bds 101 Washington av (Colo City).
—Thomas T, mach Rock Island System, res 1818 Grant av (Colo City). (Mrs Goldie.)

Knerr Walter A, frt and pass agt D & R G R R, res 9 Boulder ct. (Mrs Florence.)
Kness Nellie, domestic, 623 N Tejon.
Kniest Adele L, bds 2203 N Nevada av.
—Eleanor E, tchr, bds 2203 N Nevada av.
—Elizabeth (wid John), res 2303 N Nevada av.
Knight Annie, maid Glen Eyrie.
—Annie, nurse Glockner Sanatorium.
—Annie E, bds 829 Lincoln av (Colo City).
—Barton P, real est, res 919 N Wahsatch av. (Mrs Maria E.)
—Bessie J, clk C S D G Co, bds 504 W Kiowa.
KNIGHT-CAMPBELL MUSIC CO
THE, S L Kellerman Mgr, Buying and Selling Pianos in Large Quantities Enables the Knight-Campbell Music Co to Undersell all Competitors, 226 N Tejon, Tel Main 558.
—Charles W, died July 10, '05, age 30.
—Delilah E, propr Brookside Hotel, 934 Colorado av (Colo City).
—George M, res 723 E Huerfano. (Mrs Louisa.)
—Hartwell P, moved to Long Beach, Cal.
—Henry D, eng El Paso Ice & Coal Co, res 18 W Rio Grande.
—Irene V, student High School, bds 18 E Rio Grande.
—James H, barber J C Campbell, rms 110 N Tejon.
—Joseph, miner, bds 1142 Jefferson (Colo City).
—J Alfred, student High School, bds 919 N Wahsatch av.
—Leonard, lab Glen Eyrie, res 831 Lincoln av (Colo City). (Mrs Emily C.)
—Louis H, porter, res 150 Waltham av (Manitou).
—M Romaine, student High School, bds 919 N Wahsatch av.
—Sarah P (wid Thomas), res 504 W Kiowa.
—W B, brkman, rms 419 1st; Roswell.
K of P Halls, 320 De Graff Bldg, Templeton Blk (Colo City), and 118½ Canon av (Manitou).

"HYGIENIC ICE"
THE EL PASO ICE & COAL CO.
PHONES 46 and 91.

"RIO GRANDE LINES"
FASTEST, SAFEST, BEST
ALL POINTS
NORTH, SOUTH, EAST, WEST.

TAKE THE COLORADO MIDLAND RAILWAY
FOR ALL WESTERN POINTS. See Page 10.

"Rock Island System" **FINEST AND FASTEST TRAINS TO CHICAGO**
AND ALL POINTS EAST.

"SALT LAKE ROUTE"

NEW LINE TO
CALIFORNIA
SEE PAGE 9.

812

KNI

R. L. POLK & CO'S.

KOH

Knisley Richard W., died Nov 14, '05, age 37.
Knittle Mrs Roberta M, bds 906 Grant av.
Knoblock Edna, died Aug 11, '05, age 20.
Knode Emery, lab, bds 15 E Cucharras.
Knoebel John B, res 148 Waltham av (Manitou). (Mrs Matilda.)
Knott Charles R, emp Mueth's, res 212 N Pitkin.
Knowles, see also Nowels.
—George, grocer, 844 E Cache la Poudre, res same. (Mrs Annie F.)
—John, attorney Woods Inv Co, res 320 N Cascade av. (Mrs Hattie.)
—Kirk, bds 415 1st, Roswell.
—Michael T, master carp C R I & P Ry, res 318 N Tejon.
—Robert, carp, res 513 2d, Roswell. (Mrs Amy.)
Knowlton George W, res 510 4th, Roswell. (Mrs Melissa.)
—Richard G, prin Pike View School, rms 24 E Dale.

Koch, see also Cook.
—Dora, domestic, 1414 N Tejon.
—Ferdinand F, clk Hefley-Arcularius Drug Co, rms Y M C A.
—Frank J, cigars and news depot, Alamo Hotel, res 720 S Tejon. (Mrs Maude.)
—Lena, domestic, 526 Mesa rd.
Kochis Michael, lab, res 513 Robinson (Colo City). (Mrs Anna.)
Kochlin Charles, waiter Antlers Hotel.
Koechler Selma (wid Charles), bds 330 E Bijou.
Koehler, see also Kaler and Kohler.
KOEHLER ALEXANDER, Pres Koehler Loan & Inv Co, res 822 W Cucharras. (Mrs Mary.)
—Ferdinand M, opr Otis & Hough, bds 822 W Cucharras.
KOEHLER LOAN & INVESTMENT CO, Alexander Koehler Pres, V M Hatfield V-Pres, C V Malone Sec and Treas, 24 S Tejon. (See adv.)

ALEX KOEHLER, President. V. M. HATFIELD, Vice-President.
C. V. MALONE, Sec. and Treasurer.

Koehler Loan & Investment Co.

Real Estate and Mining Stock Bought and Sold.
Member Colorado Springs Mining Stock Exchange.

LOANS ON REAL ESTATE and CHATTELS FIRE INSURANCE.

Office Rooms 8 and 9,
Upstairs, No. 24 S. Tejon St.

Telephone 1171 Red.
COLORADO SPRINGS.

Knowlton Thomas, student High School, bds 24 E Dale.
—Warren W, clk J I Franklin & Co, res 132 N Chestnut. (Mrs Hattie.)
Knox Guy C, clk F. N. Smeltzer, res 7 N Eaton. (Mrs Mayme L.)
—Lydia A, hairdresser, bds 418 E Cucharras.
—Mrs Margaret, cashr, rms 501 N Weber.
Kob Henry C, bkpr Colo Packing & Prov Co, res 834 E Dale. (Mrs Margaret E.)

Koehler Maude M, milliner Thomas Millinery, bds 822 W Cucharras.
Koentz Mrs Christina, waitress Phelps' Dining Room & Bakery, res rear 215 E Cache la Poudre.
—Gerard M, journalist, res rear 215 E Cache la Poudre.
Koepp Mrs Ida M, res 311 Cameron av.
Koester, see Kester.
Kohl Thomas H, painter, res rear 18 W Moreno av. (Mrs Emma K.)
Kohler, see also Kaler and Koehler.

Oregon Short Line

For BUTTE, HELENA, SPOKANE,
TACOMA, SEATTLE
AND ALL NORTHWESTERN POINTS.
SEE PAGE 8.

J. B. BRAIDWOOD, FLORIST.

Wedding and Party Decorations.

34 GREENHOUSES.

110 N. TEJON STREET.

PHONE 28.

KOH

COLORADO SPRINGS DIRECTORY.

KRA

313

KOHLER FRED E, Mgr Out West Tent & Awning Co, 113½ N Tejon, res 1201 E Boulder. (Mrs Bertha.)
Koke Frank, grocer, 130 S Nevada av, res 2121 N Nevada av. (Mrs Lizzie.)
Kolato John, lab, bds 1120 Lincoln av (Colo City).
Kolp Charles A, trav agt Swift & Co, rms 120 S Cascade av.
Koogler Mrs Nannie J, clk Kaufman & Co, bds 107 S Nevada av.
Koon, see also Kuhn.
—Charles O, groceries and meats, 111 E Caramillo, res 115 same. (Mrs Charlotte E.)
—Mildred J, student, bds 115 E Caramillo.
Koons, see also Coons.
—Virgil C, carrier P O, res 225 N Prospect. (Mrs Mary A.)
Koontz Charles F, eng Rock Island System, bds 2228 Rock Island av.
Kopetsky Frank, guide, bds 941 Conejos.
—Joseph P, rancher, bds 941 Conejos.
—Mrs Katherine, res 941 Conejos.
—Mamie D, bds 941 Conejos.
Koppe Robert, janitor, res 428 S Conejos.
Koppes John, clk S J Tapley, bds 1714 Colorado av.
Kopsho Joseph, miner Curtis Coal Mine, bds nr same.
Korn Bernard, watchmkr H E Kapelke, bds 16 S Wahsatch av.
Korsmeyer Adele H, died Dec 12, '05, age 66.
—Alexander M, bkpr Henry Le B Wills & Co, res 221 E St Vrain.

KORSMEYER DRUG CO THE, F W. Korsmeyer Pres, Treas and Gen Mgr, 8 S Tejon, Tel Main 80.

O. W. LOVAN
REAL ESTATE
AND LOANS.
Phone Main 725-A.
122 E. PIKE'S PEAK AVE.

W. F. CLARK, WALL PAPER and PAINTS.

17 S. CASCADE AVENUE. Office Tel. 252-B; Residence Tel. 1077-B.

THE ANTLERS HOTEL,

THOROUGHLY FIREPROOF
THROUGHOUT.

Every Modern Convenience.
Banquets and Balls a Specialty.
BEST RESTAURANT IN CITY.

KORSMEYER FREDERICH W, Pres, Treas and Gen Mgr Korsmeyer Drug Co, 8 S Tejon, res 1411 N Weber, Tel Red 425.
Kosc Alexander, lab, res 1025 Lincoln av (Colo City). (Mrs Mary.)
—John, miner Curtis Coal Mine, res Curtis P O. (Mrs Annie.)
Kosick Joseph, tmstr, res 1721 N Chestnut. (Mrs Julia A.)
Kost Leila C, domestic Alta Vista Hotel.
Kouba Wm, eng, bds 24 W Costilla.
Koughan Della S, student Central Bus Coll, bds 432 E Kiowa.
Kouletz Gus, eng, rms 2320 Rock Island av.
Kovarik Frank, res 1722 Midland av.
Kowath John, lab, res 222 Harrison.
Kozina John, lab U S R & R Co, bds 306 Howbert (Colo City).
Kraker Alfred S, supt Kaufman & Co, res 1130 N Tejon.
Kramer, see also Cramer.
—Charles S, salesman, res 502 S Nevada av. (Mrs Osie.)
—John L, painter, res 30 W Cache la Poudre.
—Mrs Kate D, cook Hagerman Hall, res 30 W Cache la Poudre.
Kranz Abraham L, emp Alamo Hotel.
—Eva E, student High School, bds 509 S Nevada av.
—Henry (Kranz & Co), res 509 S Nevada av. (Mrs Annie.)
—Samuel, clk Solomon Kranz, bds 212 Colorado av (Colo City).
—Solomon, clothing, 514½ Colorado av (Colo City), res 212 same. (Mrs Rosabelle.)
—& Co (Henry Kranz, J W Raypole), barbers, 126 S Tejon.
Krapic Joseph, lab U S R & R Co, bds 1034 Lincoln av (Colo City).

H. A. SCURR, REAL ESTATE AND LOANS,
MONEY TO LOAN ON CHATTELS.
NOTARY PUBLIC.
20 S. TEJON STREET.
PHONE 1582 Red.

THE EL PASO ICE & COAL CO.
"HYGIENIC ICE"
PHONES 46 and 91.

Make Your Customers Comfortable **ELECTRIC FANS**
 In Summer by Installing one or More
COLORADO SPRINGS ELECTRIC CO. 107 E. KIOWA STREET.

314 KRA R. L. POLK & CO'S KUT

**COTTEN & TERRILL,
 REAL ESTATE**

23 1/2 N. TEJON ST. Tel. 209.

Kratz R, foreman Garden Ranch, res same. (Mrs Matilda.)
 Krause Charles, died Aug 25, '05, age 23.
 —Harriet, cook, 505 N Cascade av.
 Krauss Maria (wid Ernst C F), res 1811 N Weber.
 Kreh Mrs Bessie A, died Aug 21, '05, age 50.
 —Emma L, bds 511 N Weber.
 —Samuel, brklyr, res 511 N Weber.
 Kreider Frank W, res 111 N Prospect. (Mrs Elizabeth.)
 Krey Christina, domestic, 322 E Cache la Poudre.
 Krieg Milton N, hlpr C M Ry, res 711 N Spruce. (Mrs Nannie E.)
KRIGER JOHN W, Lawyer, 301-302 Colorado Bldg, Tel Red 1323, res 1317 Grant av. (Mrs Mattie M.)
 —Mrs Mattie M, music tchr, 1317 Grant av, res same.
 Kroupa Frank E, carrier P O, rms 1826 Grant av (Colo City).
 Krupelak Fabian, lab, bds 506 Main (Colo City).
 —Matthew, lab U S R & R Co, bds 506 Main (Colo City).
 —Phebus, lab, bds 506 Main (Colo City).
 Kueck Anna, domestic, 1716 N Nevada av.
 —Julia, bds 2825 N Cascade av.
 —Wm H, car repr Rock Island System, res 2825 N Cascade av.
 Kueny Charles E, student, bds 206 N Chestnut.
 Kuhl Louise, bds 226 N Wahsatch av.
 —Wm, clk J A Vincent, bds 312 Colorado av (Colo City). (Mrs Abigail.)

Kuhn, see also Koon.
 —Christian F, died July 31, '05, age 27.
 —George, miner, res 112 N 5th (Colo City). (Mrs Clara.)
 Kukulau Frank, lab U S R & R Co, bds 306 Howbert (Colo City).
 —John, lab U S R & R Co, bds 1120 Lincoln av (Colo City).
 —Matthew, lab U S R & R Co, bds 1120 Lincoln av (Colo City).
 Kumm Christopher, eng Rock Island System, bds 15 W Van Buren.
 Kuner J M, emp Portland Mill, res 114 N Pitkin.
 Kunigunda Sister M, Sister Superior St Francis Hospital, E Pike's Peak av s e cor Prospect.
 Kunkel Amelia E, capt Salvation Army, bds 222 E Fountain.
 Kunkler Alonzo, lab, res 109 Washington av (Colo City).
 —Mary (wid Samuel), bds 109 Washington av (Colo City).
 Kuntz Otto, bds Union Printer's Home.
 Kuntze Charles, tailor Fraser & Patten, res 630 E Boulder. (Mrs Ottilie.)
 Kuntzsch Lena, emp C A Hibbard & Co, bds 817 W Pike's Peak av.
 Kupper Mary, smstrs, rms 115 E Boulder.
 Kuppinger George J, moved to Denver.
 Kurie, see also Currie and Curry.
 —Charles W, mining, 45 P O Bldg, res 1519 N Nevada av. (Mrs Mary W.)
 —Charles W jr, student, bds 1519 N Nevada av.
 Kurriger Lulu, opr Colo Tel Co, bds St Francis Hospital.
 Kurrle Christian, moved to Orange, Cal.
 —Mary, stenog, bds 2108 Armstrong av.
 Kurth Robert C, florist Pike's Peak Floral Co, bds 1602 N Royer.
 Kurz Adolph, student, bds 745 N Pine.
 —Carl, plumber, bds 745 N Pine.
 —Mrs Ida E, res 745 N Pine.
 Kusik John, tailor, res 811 E Boulder. (Mrs Emma.)
 Kuttner Louis, clk, bds 17 S Weber. (Mrs Carrie.)

"HYGIENIC ICE"
 PHONES 46 and 91.
THE EL PASO ICE & COAL CO.

GOOD PRINTING PIKE'S PEAK PRINTING CO.
 (Second Floor.)
THE KIND WE DO. 10 1/2 E. HUERFANO STREET.

PASTER & BLOOD

CARPENTERS AND CONTRACTORS
 Shop, 4 E. Kiowa St. Telephone 801-A.

KUT COLORADO SPRINGS DIRECTORY. LAL 315

ST. VRAIN
LIVERY AND BOARDING BARN.
GOOD RICKS AND
ACCOMMODATING MEN.
 19 E. ST. VRAIN ST. PHONE, MAIN 88.

Kutzner Ernest H, res 312 Farr's ct.
 Kvale Mrs Annie, bds 1016 Lincoln av (Colo City).
 Kwist Bert E, pressman Out West P & S Co, res 1003 S Sahwatch. (Mrs Josephine.)
 Kyle Mrs Lena M, bds 15 E Fontanero.
 —Mary A, bds 1508 Wood av.
 —Wm T, emp Portland Mill, res 1020 Colorado av. (Mrs Stella A.)
 Kyser C Frederick, interne Emergency Hospital, res 922 Colorado av (Colo City). (Mrs Amie.)

L

Labor Hall Building, 10 E Huerfano.
 —News, Mrs Bertha C Hubbard publisher and propr, 123 E Kiowa.
 —Organizations, see pages 61-63.
 La Bow Asa L, lab, res 325 E Las Vegas. (Mrs Flora B.)
 Labus Mrs Lizzie, res 312 Washington av (Colo City).
 Laceyfield A Lincoln, moved to Joplin, Mo.
 Lacey Charles W, foreman Wolf & Frost, res 522 W San Rafael.
 —James I, saloon, 518 Colorado av (Colo City), res 215 Monroe (Colo City). (Mrs Julia.)
 —James J, bartndr Alvin Perrine, res 720 Washington av (Colo City). (Mrs Olive.)
 —Lida (wid Walter), bds 522 W San Rafael.
 —Morris J, bkpr Wolf & Frost, res 307 Mesa rd. (Mrs Lula E.)
 Lackey Robert L, live stock, res 1401 S Nevada av, Ivywild. (Mrs Mattie E.)
 Lacy Mary J (wid James), res 408 S 6th (Colo City).
 —Thomas P, bartndr J I Lacey, res 902 Lincoln av (Colo City). (Mrs Rosy L.)
 Ladd Myron E, tmstr, bds 116 W Cimarron.
 Ladessa Gold Mining & Milling Co, E S Cohen sec, 5 N Tejon.
 La Fever Franklin, rancher, res 11 W Las Animas.

Lagergren Edwin A, janitor Columbia School, res same. (Mrs Lulu E.)
 Lahey, see also Leahy.
 —Thomas H, brkman C M Ry, res 216 Monroe (Colo City). (Mrs Nellie.)
 Laing, see also Lang and Long.
 —Herbert G, lawyer, 50 P O Bldg, res 1629 N Tejon. (Mrs Della M.)
 —Jean E, student High School, bds 1629 N Tejon.
 —Mary A, clk Giddings Bros, bds 2118 N Nevada av.
 Lair Alonzo L, miner Danville Coal Mine, res 212 Main, Roswell. (Mrs Emma.)
 —Daniel, died Apr 12, '05, age 65.
 —Roma M, bds 212 Main, Roswell.
 —Sarah (wid Daniel F), res 312 N El Paso.
 Lake Edgar J, ins, res 320 E San Miguel. (Mrs Stella B.)
 —Gleason C, student Colo Coll, bds 219 E Yampa.
 —Jennie E, stenog, bds 733 N Corona.
 —Joseph E, clk Johnson Jewelry Co, bds 1330 Washington av.
 —Leo C, student Colo Coll, rms 219 E Yampa.
 Lakey Wates A, blksmith, res 427 Grant av (Colo City). (Mrs Susan C.)
 Lakin Irrigation Co, J R McKinnie treas, 25 E Pike's Peak av.
 Lakusta Nicholas, bds 1912 N Nevada av.
 Lally George, fireman, bds 209 N Corona.
 Lalonde Arthur, eng, res 107 S 5th, (Colo City). (Mrs Mabel E.)
 —Emma, bds 717 E Moreno av.
 —F Alexander, horseshoer Thomas Rimmer, bds 717 E Moreno av.
 —John, died July 13, '05, age 79.

"RIO GRANDE LINES"
FASTEST, SAFEST, BEST
 ALL POINTS
NORTH, SOUTH, EAST, WEST.

"Rock Island System" FINEST AND FASTEST TRAINS TO **CHICAGO**
 AND ALL POINTS EAST.

THE CLUB STABLES. Livery and Boarding and Saddle Horses.

ROBINSON & TABER, Proprs.

1411 N. Tejon Street.

Phone 909.

E. R. TABER, Mgr.

316

LAL

R. L. POLK & CO'S.

LAN

Lalonde John E, chipper, res 132 W Mill. (Mrs Effie E.)
 —Mary C (wid John D), res 717 E Moreno av.
 LaLuz Mines Co, Clarence Edsall sec, 407 Hagerman Bldg.
 Lamb Charles L, died Sept 2, '05, age 43.
 —Henry W, mining, res 1005 N Wahsatch av. (Mrs Frances L.)
 —James G, student Colo Coll, bds 815 N Weber.
 —James L, grocer, 529 Colorado av (Colo City), res same. (Mrs Lucy E.)
 Lambert Chester M, elev opr El Paso Bank Bldg, bds 119 S Weber.
 —Mrs Eleanor, bds 1108 Colorado av.
 —M Frank, carp, res 1411 S Tejon, Ivywild. (Mrs Ida M.)
 Lambeth Joseph, student High School, bds 125 Exchange pl.
 Lambotte Margaret, clk. Whitney & Grimwood, bds 1224 Colorado av.
 Lamcool Caroline (wid Bernard), bds 15 W Van Buren.
 Lamkin Ernest J, bds 838 E Monument.
 —Joshua R, caretkr City Water Wks, res 838 E Monument. (Mrs Della S.)
 Lamont Alexander, bds County Poor Farm.
 —Rev Duncan, res 312 N 3d (Colo City).
 —George J, eng A T & S F Ry, res 414 E Vermijo av. (Mrs Frances.)
 —Gladys A, student High School, bds 414 E Vermijo av.
 —Harry, fireman A T & S F Ry, bds 414 E Vermijo av.
 —James P, carp C M Ry, res 520 Robinson (Colo City). (Mrs Mary.)
 Lamprecht Henry W, rms 316 N Nevada av.
 Lampton Pearl G, clk C S Merc Co, bds 220 E Costilla.
 Lanahan Richard, miner Pike View Coal Mine, bds nr same.
 Lance Conrad, caretkr Country Club, res 19 Center, Ivywild. (Mrs Alisa.)
 —Frank B, farmer, res Papeton. (Mrs Susie L.)

Land George A, res 921 E Vermijo av. (Mrs Lucinda.)
 —George C, lab, bds 702 S Nevada av.
 —John R, eng, res 702 S Nevada av. (Mrs Eliza V.)
 —Wm E, hostler, bds 702 S Nevada av.
 Landaker Mrs Alice, rms 739 N Spruce.
 —David W, died Feb 3, '06, age 26.
 Landeen Hulda, bds 509 W Pike's Peak av.
 —Theodore, brklyr, res 1621 N Royer. (Mrs Amanda.)
 Landell Flora, cook, 228 E Kiowa.
 Landers Harriet B, bkpr C P Bennett, bds 1006 N Wahsatch av.
 Landis Viola E, died June 10, '05, age 20.
 —Wm M, mgr El Paso Candy Co, 110 E Cucharras, res 436 E St Vrain.
 Landmesser Otto E, eng Alamo Hotel, res 1015 S Nevada av. (Mrs Florence M.)
 —Paul E, cook Alamo Hotel, res 637 E Boulder.
 Landram Arthur O, clk, bds 332 E Kiowa.
 —Eddine T, student, bds 332 E Kiowa.
 Lane, see also Layne.
 —Arthur J, died Dec 26, '05, age 36.
 —Charles B, rms 120 S Cascade av.
 —Charles M, mach, res 16 Court. (Mrs May.)
 —Mrs Ella M, furn rooms, 1030 Colorado av.
 —Fred W, died Feb 24, '05.
 —George W, lab, res 310 Harrison av. (Mrs Margaret M.)
 —John, lab, bds 608 S Sahwatch.
 —John E, millman, res 1017 Jefferson (Colo City). (Mrs Nancy M.)
 —John G, janitor Deaconess Hospital, bds same.
 —Lena M, clk Etta Barney, res 1017 Jefferson (Colo City).
 —Lottie, bds 317 N El Paso.
 —Robert J, res 630 N Wahsatch av. (Mrs Tamar.)
 —Rolla M, lab, bds 310 Harrison av.
 —Wm, rms 11 N Wahsatch av.

THE EL PASO ICE & COAL CO.
 "HYGIENIC ICE"
 PHONES 46 and 91.

Trade & Professional Lists Furnished

WRITE FOR PRICES. R. L. POLK & CO. SALT LAKE CITY.

BURGESS FANCY BAKERY GOODS 112 N. Tejon St.

LAN COLORADO SPRINGS DIRECTORY. LAU 317

Lane Wm, driver, bds 223 S Nevada av.
 —Wm D, clk R M S, res 312 Cheyenne boul, Ivywild. (Mrs Anna I.)
 Laney Ernest L, clk, bds 175 Ute av (Manitou).
 —John A, driver, res 175 Ute av (Manitou). (Mrs Alice M.)
 —Roy M, student, bds 175 Ute av (Manitou).
 Lang, see also Laing and Long.
 —Amelia M, bds 1027 N Corona.
 —Harry C, moved to Goldfield, Nev.
 —John C, billiards, 216½ N Tejon, bds 530 E Pike's Peak av.
 Langan Anna, domestic, 12 College pl.
 Langbehn Rex, fireman Rock Island System, res 2515 N Cascade av.
 Lange John H, moved to Denver.
 Langford Oscar, bds Union Printers' Home.
 —Wm M, lab, bds 6 Holly av, Broadmoor.
 Langley John, clk, bds 123 N Nevada av.
 —Myrna C, tchr High School, bds 320 N Cascade av.
 Langman George J, gardener, res 731 N Wahsatch av. (Mrs Emily.)
 Langridge George H, carp Portland Mill, res 1637 Grant av. (Mrs Isa.)
 Lank Allie, tchr Cheyenne School, bds 816 Cheyenne rd.
 Lanning Edward A, bds 214 S Prospect.
 Lansing Abby T, bds 622 N Nevada av.
 —Sarah M (wid Charles A), res 622 N Nevada av.
 Lape Mrs Martha W, bds 320 N Cascade av.
 Lappert Michael, cook D W Miller, bds 105 S Tejon.
 Larberblatt Frank J, painter C S & C C D Ry, res 24 W Costilla.
 Larimer Light & Power Co, I W Bonbright sec, 129 E Pike's Peak av.
 Larrabee Wm P, constable Court House, res 19 W St Elmo av, Ivywild. (Mrs Mary.)
 Larsen Alvida, domestic, bds 913 Conejos.
 —Annie, domestic, 1221 Wood av.
 —Catherine, cook, 1221 Wood av.

Larsen Selma O, domestic, bds 913 Conejos.
 Larson Amanda, emp Star Laundry, bds 614 E St Vrain.
 —Mrs Anna K, res 839 N Walnut.
 —Bella, emp Elite Laundry, bds 11 N Wahsatch av.
 —Eureka (wid Carl), res 418 N Prospect.
 —Fred R, lab, res 2310 Low. (Mrs May.)
 —Mrs Hilda A, bds 913 Colorado av (Colo City).
 —Hulda E, domestic, 1924 N Nevada av.
 —Joseph M, switchman A T & S F Ry, bds 534 E Pike's Peak av.
 —Lillie, tchr Bristol School, bds 839 N Walnut.
 —Mabel, domestic, 320 N Cascade av.
 —Matilda, bds 614 E St Vrain.
 La Rue Simpson E (La Rue & Ela), res 332 E Huerfano. (Mrs Pearl.)
 —& Ela (S E La Rue, F W Ela), grocers, 332 E Huerfano.
 Lasater Charles M, lawyer, 213 Mining Exchange Bldg, res 903 E Cucharras. (Mrs Martha W.)
 —Roy, driver, bds St James Hotel.
 Lasley Roy M, eng Rock Island System, bds 15 W Van Buren.
 Las Tejas Building, 110 N Tejon.
 Laswell Ella C (wid Martin), cook Day Nursery, res 524 High.
 Latas Jacob, plasterer, res 114 N Chestnut. (Mrs Antonia.)
 Latham John, fireman Rock Island System, bds 15 W Van Buren.
 Lathrop Burton M, supt C S & I Ry, res 817 N Tejon. (Mrs Susan B.)
 La Tourette George S, fireman C S & C C D Ry, bds 623 N Spruce.
 Latta Anna M (wid Wm), res 1028 E Platte av.
 —Reginald R, bds 1028 E Platte av.
 Lattin David O, lab, res 716 E Uintah.
 Lattner Clara, bds 1131 N Weber.
 —Florence, student Colo Coll, bds 1131 N Weber.
 —Wendelin (C F Arcularius & Co), res 1131 N Weber. (Mrs Magdalena.)
 Laubach Sanford H, tmstr Houston Lbr Co, rms 307 S Cascade av.

R. FORRESTER
 MINING ENGINEER AND GEOLOGIST.
 425-427 DOOLY BLDG., SALT LAKE CITY.
 814 EQUITABLE BLDG., DENVER.
 MAKES REPORTS ON MINES.

Circulars Addressed WRITE FOR RATES. R. L. Polk & Co. SALT LAKE CITY.

THE HOUSTON LUMBER CO.

18 to 30 W. Vermijo Ave.
Tel. Main 102.

WHOLESALE AND RETAIL
LUMBER AND MILL WORK.

318

LAU

R. L. POLK & CO'S.

LAW

KENTUCKY STABLES

UP-TO DATE LIVERY
AT LOW RATES.

121 E. GILJOU ST. PHONE 568.

Laughead Carl C, moved to Pitts-
burgh, Kan.
Laughlin, see also Locklin and Lough-
lin.

—Homer, tmstr Glen Eyrie.
—Mabel C, bds Plaza Hotel.
—Robert, furniture repr, 24 Carpen-
ter's al, res same. (Mrs Jane S.)
—Ruth, student Colo Coll, bds Tick-
nor Hall.

Lauman C Frank, mgr Harvey Eat-
ing House, Union Depot, res
same. (Mrs Etta.)

Laur Helen, res 228 Lincoln av (Colo
City).

LAUTERMAN CHARLES B, Jew-
eler and Dealer in Watches,
Clocks, Diamonds, etc, Graduate
Optician, 121 N Tejon, Tel Black
233, res 1703 S Nevada av. (Mrs
Lulu M.)

—John H, ins, rms 312 N Cascade av.

Laux F Odon, lab, bds 118 W Las
Animas.

—Katherine D, died Feb 25, '06, age
23.

Lavender John H, res 918 S Royer.
(Mrs Mary E.)

Lavering John E, driver, res 114 W
Rio Grande. (Mrs Rosa E.)

Laverty Wm S, painter, res 901 Wal-
nut (Colo City). (Mrs Maie.)

LA VETA THE, H A Miller Mgr,
Modern in all Respects, Steam
Heat, Neat and Clean, Only ½
Block from Car Line, Rates Reason-
able; 115½ S Cascade av.

Law David F, County Coroner, v-pres
Fairleys & Law Undertaking Co,
res 115 S Wahsatch av.

—Lewis E, lab, res 623 N Spruce.
(Mrs Lide A.)

—Ruth R, student High School, bds
115 S Wahsatch av.

Lawchin Francisco, lab, bds 1120 Lin-
coln av (Colo City).

—John, died Oct 17, '05, age 54.

—John jr, lab, bds 1120 Lincoln av
(Colo City).

—Louis, lab, bds 1120 Lincoln av
(Colo City).

Lawhon J Wm, tinner, res 332 E Las
Vegas. (Mrs Margaret.)

Lawler Justus C, elec eng C S Elec
Co, res 309 E Dale. (Mrs Clara
D.)

—Maggie, emp Glockner Sanatorium.

Lawless Charles, lab, res Curtis P O.
(Mrs Anna.)

Lawrence Anna (wid James), bds 420
Main (Colo City).

—Belle, student, bds 905 Colorado av
(Colorado City).

—Charles B, plumber, Doyle &
Schwartz, res 905 Colorado av
(Colo City). (Mrs Eva L.)

—Chester, died Dec 12, '05, age 20.

—George, blksmith Rock Island Sys-
tem, bds 420 Main (Colo City).

—Gerrald S, bds 324 W Mill. (Mrs
Lucile B.)

—Harriet (wid George W), res 311
Cheyenne rd, Ivywild.

—John, boilermkr C M Ry, res 420
Main (Colo City).

—Kathleen, tchr San Luis School, bds
311 Cheyenne rd, Ivywild.

—Matilda (wid Richard), bds 817 E
Costilla.

—Ralph, student High School, bds
1709 Colorado av.

—Wm P, clk, res 1709 Colorado av.
(Mrs Nora.)

Lawson Etta, nurse, 1131 N Cascade
av.

—Eureka (wid Carl), res 418 N Pros-
pect.

LAWSON HERMAN, V-Pres Gil-
more Plumbing Co, res 1018 E
St Vrain, Tel Black 1741.

—Louis H, plumber St John &
Barnes, res 519 N Prospect. (Mrs
Florence.)

—Nathaniel, student, bds 321 E Ver-
mijo av.

—Ruth, student, bds 321 E Vermijo
av.

THE GRILL

A model eating place for particular people.

Dainty China, Exclusive Silver. Everything the

16 E. KIOWA.

very best. PRICES RIGHT. Phone Main 801-B.

LAW

COLORADO SPRINGS DIRECTORY.

LBE

319

LAWTON ANDREW J, Real Estate,
Loans and Insurance, Notary
Public, 17 E Pike's Peak av, Tel
Main 501, res 1302 Lincoln av, Tel
Main 1051-J. (See left top cor-
ner cards.)

—Emily H (wid Andrew L), res 1302
Lincoln av.

—Hotel, H F Thompson propr, 329
E Kiowa.

—Lucius P, with A J Lawton, res 18
N Wahsatch av. (Mrs Juliet E.)

—Mary C, bds 1302 Lincoln av.

Lawyer Wm S, expman, res 16 Lin-
coln av (Colo City). (Mrs Ella
M.)

Lay, see also Ley.

—John, lab, res 714 N Pine.

—Lillian, emp Deaconess Hospital,
bds same.

Laycock Alice E, bds 263 Canon av
(Manitou).

—Gladys, student, bds 263 Canon av
(Manitou).

—Joseph E, lumber, res 263 Canon av
(Manitou). (Mrs Ida A.)

Layden Fannie (wid Matthew), clk
Kaufman & Co, res 330 E Boul-
der.

Layne, see also Lane.

—Grover C, driver Russell Gates
Merc Co, res 424 E Huerfano.
(Mrs Irene.)

Layton Dixie, bds 327 S Tejon.

—Mrs Ella, emp C S Laundry, res
213 E Huerfano.

LAZENBY JOSEPH, Restaurant
and Lunch Room, Furnished
Rooms in Connection, Every-
thing First Class, 29 S Cascade av.

Lea, see also Lee.

—Wm G, lab, res 321 E Rio Grande.
(Mrs Minnie S.)

Leach, see also Leech.

—David W, wiper Rock Island Sys-
tem, res 415 1st, Roswell.

—Fred, dairy Papeton, res same.

—Mrs Mary E, nurse, 1221 E Boulder,
bds same.

—Mrs Teresa, propr Roswell Hotel,
415 1st, Roswell.

Leaf, see also Leef.

—Frank, mason, res 835 E Cimarron.
(Mrs Ida M.)

Leahy, see also Lahey.

—Agnes, student, bds 502 High.

J. D. HILTBRAND, SHEET MUSIC.

125½ N. TEJON. Tel. Main 913-A.

Leak Bessie, student, bds rear 509 N
Oak.

—Mrs Harriet, res rear 509 N Oak.
Leaman, see also Lecman and Leh-
man.

—H Rowlen, clk, res 819 S Sahwath.
(Mrs Clara.)

Leaper, see Leeper.

Leathem Margaret J, bds 327 N Ne-
vada av.

Leavy, see Levy.

Leazer Charles E, driver, res n Strat-
ton Rock. (Mrs Serepta L.)

Lebarger Joseph, trackman C S & I
Ry, bds 315 Crystal.

Lebus Lervis M, driver Cheyenne
Burro & Carriage Co, bds N
Stratton Park.

Leddy Mrs Addie C, bds 172 Rux-
ton av (Manitou).

—Block, 210 Manitou av (Manitou).

—John J, bds Union Printers' Home.

—Michael A, bds 142 Grand av (Man-
itou).

Ledge Mining & Milling Co, J H
Pape sec, 415 Hagerman Bldg.

Ledterman Mrs Josephine, moved to
Chicago.

—Robert, bds 20 E Pike's Peak av.

Lee, see also Lea.

—Allen, res 931 N Royer. (Mrs Eliz-
abeth S.)

—Aloine, died Dec 31, '05, age 82.

—Amon A, lab, res 2114 Cable. (Mrs
Minnie L.)

—A H, roadmaster C S & C C D Ry,
res Cripple Creek, Colo.

—Bernard J, pipeman Hose Co No
1, res 1005 S Cascade av. (Mrs
Ellen.)

—Bernard P, hlpr C M Ry, bds 126 S
Conejos (Colo City).

THE EL PASO ICE & COAL CO. "HYGIENIC ICE" PHONES 46 and 91.

"RIO GRANDE LINES" FASTEST, SAFEST, BEST
ALL POINTS NORTH, SOUTH, EAST, WEST.

TAKE THE COLORADO MIDLAND RAILWAY
FOR ALL WESTERN POINTS. See Page 10.

"Rock Island System" FINEST AND FASTEST TRAINS TO
CHICAGO AND ALL POINTS EAST.

"SALT LAKE ROUTE"

NEW LINE TO
CALIFORNIA
SEE PAGE 9.

320

LBB

R. L. POLK & CO'S.

LBI

Lee Betsy F, res 1125 S 5th (Colo City).
—Carville T, lab Western Pkg Co, res 446 E Pike's Peak av. (Mrs Nora K.)
—Charles, lab, bds 112 Berkley, Roswell.
—Charles M, clk, bds 14 S Weber.
—Edward K, farmer, res 2108 Manitou av. (Mrs Emma.)
—Mrs Flora, res 113 Ruxton av (Manitou).
—Florence M, stenog County Court, bds 14 S Weber.
—Frank, stockman, res 1620 N Nevada av. (Mrs Nancy H.)
—Mrs Harry E, bds 225 Cheyenne rd, Ivywild.
—Irene R, stenog Henry Sachs, bds 14 S Weber.
—James F, propr El Paso Auction Co, 120 E Huerfano, res 432 Cooper av.
—James T, foreman D & R G R R, res 22 N Chestnut. (Mrs Bertha.)
—Kate, domestic, 621 Washington av (Colo City).
—Kate M (wid W Rufus), res 115 E Rio Grande.
—Lewis, miner, bds Danville Coal Mine.
—Margaret, domestic Colo School for D and B.
—Mollie, domestic, 412 N Tejon.
—Mrs Nancy A, res 14 S Weber.
—Nettie O, bds 2108 Manitou boul.
—Orie W, student, bds 539 Harrison av.
—Patrick (Lee & Son), res 126 S Conejos. (Mrs Alice.)
—Randolph G, expman, res 326 W Vermijo av. (Mrs Blanche E.)
—Robert E, U S Army, bds rear 814 S Wahsatch av.
—Robert H F, res 111 Red Rock av (Colo City). (Mrs Laura S.)
—Verner P (Lee & Son), bds 126 S Conejos.
—Wm, miner Curtis Coal Mine, res Curtis P O. (Mrs Georgia.)
LEE REV WM H, Pastor People's Mission Church and Supt Working Men's Home, 25-27 W Huerfano, res 539 Harrison av, Tel Main 1024-J. (Mrs Florence G.)

Lee & Son (Patrick & Verner P), landscape gardeners, 126 S Conejos.
Leech, see also Leach.
—James A, phys, 24 S Tejon, rms 230 same.
—Laura A, tchr Bristol School, bds 109 E Willamette av.
Leeder Louis E, res 1705 Midland av. (Mrs Kate.)
Leef, see also Leaf.
—Mrs Josephine, rms 23 E Bijou.
Leeman, see also Leaman and Lehman.
—Wm W, eng Rock Island System, res 1031 N Wahsatch av. (Mrs Mary S.)
Leeming Joseph, res 10 Pelham pl. (Mrs Emily.)
Leeper Allen H, clk Lowell-Meservey Hdw Co, res 1210 W Costilla. (Mrs Abbie B.)
—Anna, furn rooms, 110 Main (Colo City).
Leeser Emma J, bds 412 Grand View pl.
Lefler Mary, maid Alamo Hotel.
Legal Mining & Milling Co, Horace H Mitchell sec, 4 Giddings Bldg.
Legg Mrs Emma J, bds 802 E Cimarron.
Leggett John T, clk C S & C C D Ry, res 812 E Monument. (Mrs Esther L.)
Legtmeyer Walter C, student Colo Coll, bds 930 Weber.
Lehman, see also Leaman and Leeman.
—Anna, dressmkr, 1831 N Weber, res same.
—Oliver H, carp C S & I Ry, res 226 Willow. (Mrs Nellie.)
Leibold Charles E, clk County Clerk, res 404 Manitou av, Arensdale, (Mrs Christina.)
—Edward, printer Miller Ptg Co, bds 404 Manitou av, Arensdale.
—Gustave O, bkpr County Treasurer, res 308 Manitou av, Arensdale. (Mrs Ella P.)
Leightner, see Lightner.
Leighton Frank L, moved to Ft Collins, Colo.
—Mrs Helen S, bds 232 E Monument.

"HYGIENIC ICE"
THE EL PASO ICE & COAL CO.
PHONES 46 and 91.

Oregon Short Line

For BUTTE, HELENA, SPOKANE,
TACOMA, SEATTLE
AND ALL NORTHWESTERN POINTS.
SEE PAGE 8.

J. B. BRAIDWOOD, FLORIST.

Cut Flowers our Specialty.

84 GREENHOUSES.

110 N. TEJON STREET.

PHONE 28.

LBI

COLORADO SPRINGS DIRECTORY.

LBO

321

Leiphheimer Nicholas, mining, 31 P O Bldg, res 629 N Weber. (Mrs Dora.)
Leithan Margaret, bkpr, bds 527 W Pike's Peak av.
—Mrs Mary, res 527 W Pike's Peak av.
Le Maistre Harlan, lab, res 1112 Cheyenne rd. (Mrs Mary E.)
Lemesan Anna, maid Deaconess Hospital.
Lemensany Anna (wid George), res 12 Coronation (Colo City).
Lemley Charles M, barber 426½ Colorado av (Colo City), res 507 Jackson (Colo City). (Mrs Emma H.)
—George, barber, bds 521 Hugo.
—Harry A, lab, bds 6 Holly av, Broadmoor.
—Wm, carriage painter, res 521 Hugo. (Mrs Jessie.)
Lenahan Anna (wid John), bds 115 E Costilla.
Lengenfelder Conrad, florist, res 732 Garfield.
Lenhart Louis L, brkman, res 215 Main, Roswell. (Mrs Lillie M.)
LENNON DRUG CO THE, Wm Lennon Pres, Sec and Treas, M E Lennon V-Pres, Wholesale and Retail Druggists, Sundries, Stationery, Cigars, Candy, etc, 106 Canon av (Manitou), Tel Manitou 39.
—Mrs Margaret E, v-pres Lennon Drug Co, res 116 Osage av (Manitou).
—Wm, pres Lennon Drug Co, res 116 Osage av (Manitou). (Mrs Margaret E.)
Lennon Agnes (wid John), res 22 S Corona.
—Block, 226-228 N Tejon.
—Evelyn, student, bds 1339 N Nevada av.
—Jessie B, bds 1001 N Nevada av.
—John, propr C S Creamery, 228 N Tejon, res 1339 N Nevada av. (Mrs Martha J.)
—Luther W, bds 1339 N Nevada av.
—L Cowgill, student Colo Coll, bds 1001 N Nevada av.

GREEN RIVER WHISKEY,

THE
Whiskey Without a Headache.
"THE HOFFMAN"
N. B. HAMES, PROPR.
508 Colorado Ave. Colorado City.

LENNOX PAUL M, M D, Physician, Hours 9 to 11 a m, 2 to 4 and 7 to 8 p m, Suite 307 Hagerman Bldg, Tel Main 563-B, res 1339 N Nevada av, Tel Red 223.
LENNOX THE (Mrs G W Cowan, Miss W E Hayes), Furnished Rooms, 226 N Tejon, Tel Main 865.
—Wm, mining, 118 E Kiowa, res 1001 N Nevada av. (Mrs Anna Belle.)
—Wm G, student Colo Coll, bds 1001 N Nevada av.
Lenstrom John E, died Dec 3, '05, age 76.
Leonard Alpheus A, eng C M Ry, res 142 Canon av (Manitou). (Mrs Mary V.)
—Alpheus A jr, driver, bds 142 Canon av (Manitou).
—Mrs Anna, moved to Denver.
—Catherine, cook, 514 N Cascade av.
—Charles C, lab, rms La Veta.
—Frank S, rancher, bds 122 Canon av (Manitou).
—George, died Apr 2, '05, age 68.
—George E, hostler Robinson & Taber, rms 1411 N Tejon.
—Harriet A (wid John J), phys, 122 Canon av (Manitou), res same.
—Hattie, student Manitou High School, bds 142 Canon av (Manitou).
—Harrison G, died Apr 6, '05, age 53.
—Hazel V, bds 142 Canon av (Manitou).
—James, ydman Glockner Sanatorium.
—James J, butcher, res 221 Prospect pl (Manitou). (Mrs Pearl R.)
LEONARD JOHN C, Mgr Democratic Club of El Paso County, 2d floor Durkee Bldg, bds 122 Canon av (Manitou).

ADVERTISE IN THE GAZETTE
MORE RESULTS. QUICKER RESULTS. CHEAPER RESULTS.

COLORADO SPRINGS PAVING & TILE CO.

505 W. HUERFANO ST.

CURBING.

GUTTERING.

IF YOU WANT THE
BEST LIGHT, USE
107 E. Kiowa St.

ELECTRIC LIGHTS IN YOUR HOME.
The Colorado Springs Electric Co.

322

LEO

R. L. POLK & CO'S.

LEW

Mme. M. D. Hillmer,

6 Pike's Peak Ave.

FINE MILLINERY
IMPORTATIONS. COLORADO SPRINGS, COLO.

Leonard Lizzie (wid Clifford W), bds 106 W Costilla.

—Nathaniel T, brklyr, res 1847 Washington av (Colo City). (Mrs Josephine.)

—Mrs Theresa, res 441 W San Miguel.

—Veva I, clk, bds 415 Grand View pl.

—Wm N, plumber St John & Barnes, res 303 Manitou boul, Arensdale. (Mrs Hattie R.)

Leonhardt Mrs Mary L, bds 21 E Jefferson.

Leppert Michael S, cook, res 845 E Kiowa. (Mrs Annie M.)

Le Roy Leonard E, electr, w s Deer Path av nr Manitou av (Manitou). (Mrs Emily L.)

Les Beaux, see La Bow.

Lesley Alexander G, moved to New York City.

—Elgin, bds 233 S Wahsatch av.

—Henry D, student Cutler Academy, bds 2015 N Nevada av.

—Nettie, bds 233 S Wahsatch av.

—Ora, clk C S Laundry, bds 233 S Wahsatch av.

—Percy, farmer, res 2015 N Nevada av. (Mrs Jane.)

—Shelton, res 233 S Wahsatch av. (Mrs Orpha.)

Leslie Edward H, bds Union Printers' Home.

—Everett A, driver, res 423 W Bijou. (Mrs May F.)

—J Wilson, lab, bds 810 S Wahsatch av.

—Wm C, lab, res 810 S Wahsatch av. (Mrs Levina.)

Lester Charles, bds 143 Osage (Manitou).

—Frank W, phys, res 112 Tyler pl. (Mrs Carolyn N.)

—Harvey V, bds 143 Osage (Manitou).

Lester James, emp Spaulding House.

—Leon, janitor Y M C A, res 607 Maple. (Mrs Susie B.)

Letcher Nathan O, died May 20, '05, age 27.

Leuchtenburg Mrs Lizzie W, bds 1424 N Nevada av.

Leuthen Leonard F, moved to Los Angeles.

LEVEN HARRY (Colorado Springs Weekly Payment Loan Co), 203 Colorado Bldg, Tel Main 471-B, res 431 E Willamette av.

Lever The, Glenn Shaw editor, High School.

Levering John, lab Street Dept, bds 710 S Tejon.

Lever Thomas, bds Union Printer's Home.

Leveredge John, res 508 High. (Mrs Clara.)

Levy Gustave, cook Alamo Hotel, res 520 Bristol. (Mrs Margaret.)

—James P, died Nov 12, '05, age 21.

—Samuel J, moved to Denver.

Lewark Ovid B, clk Henry Tamm, bds Plaza Hotel.

Lewis Mrs Alice N, res rear 623 N Wahsatch av.

—Mrs Anna, bds 418 S Conejos.

—Anna, domestic, 327 N Weber.

—Anna B, student Colo Coll, bds Montgomery Hall.

—Blanche T, clk Colo Springs Abstract Co, bds 305 N Walnut.

—Charles, janitor, rms rear 815 N Tejon.

—Charlotte N, stenog, bds 1304 W Costilla.

—David D, stonecr, res 1304 W Costilla. (Mrs Kate E.)

—Dorothy, student High School, bds 518 N Nevada av.

—Edna, student, bds rear 224 S Wahsatch av.

—Edward, lab, bds 828 S Wahsatch av.

—Edwin C, emp Portland Mill, res rear 723 S Cascade av. (Mrs Melissa A.)

—Ella, bds 1304 W Costilla.

—Ezra L, bds Union Printers Home.

—Florence L, emp Giddings Bros, bds 324 E Bijou.

—Frank, house cldr, bds 231 Santa Fe Row.

Hawfman's
EVERYTHING FOR EVERYBODY

"ALWAYS AFTER
YOUR TRADE."
PHONE 467-B.

LEW

COLORADO SPRINGS DIRECTORY.

LIG

323

Lewis Fred J, student, bds 1304 W Costilla.

LEWIS F R, Asst Sec Colo Springs Abstract Co, 4 N Nevada av, res 15 S Wahsatch av.

—George, carp, res 611 E Dale. (Mrs Anna L.)

—Harriet (wid George), res 550 E Costilla.

LEWIS HARRY L, V-Pres Houston Lumber Co, res Fountain, Colo.

—James K, mining, bds 903 Walnut.

—Jessie A, emp Giddings Bros, bds 324 E Bijou.

—John, bds 154 Ute av (Manitou). (Mrs Mary E.)

—John L, osteopath, 12 Barnes Bldg, rms same.

—Mrs Josephine, res 317 S Nevada av.

—Katherine L (wid Albert), bds 723 W Huerfano.

—Lee B, mach C M Ry, res 403 Rosita av (Colo City). (Mrs Bes-sie.)

—Mabel, student Colo Coll, bds Montgomery Hall.

—Mabel A, emp Gus Stainsky, bds 1225 Grant av.

—Mrs Mary J, cook, res 814 E Cucharas.

—Mason A, student, bds 518 N Nevada av.

—Mrs Minnie, res 231 Santa Fe Row.

—Minnie F, bds 154 Ute av (Manitou).

LEWIS MYRON S, Sec Utah Ice & Storage Co and El Paso Ice & Coal Co, res 312 N Foote av, Tel Black 815. (Mrs Ella.)

—Richard G, carp, bds 1304 W Costilla.

—Robert E, judge District Court, Court House, res 518 N Nevada av.

—Samuel L, motorman C S & I Ry, res 810 S Tejon. (Mrs Mamie.)

—Samuel W, painter, res rear 917 Colorado av. (Mrs Nettie.)

—Sarah A, cook, bds 814 E Cucharas.

—Sarah J (wid Nathan H), res 136 Prospect pl (Manitou).

—Thomas G, miner Patterson Mine, res Papeton. (Mrs Grace M.)

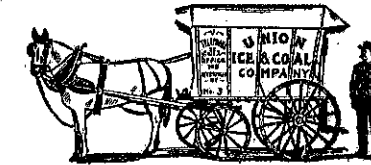

LEWIS WALTER D, Driver Sinton Dairy Co, res 227 S El Paso. (Mrs Stella.)

—Wm, hlpr C M Ry, bds 218 Hagerman (Colo City).

—Wm G, blksmith, res 305 N Walnut. (Mrs Mary E.)

—Wm H, res 111 Noni, Lihuc. (Mrs Mary J.)

—Wm W, appr, bds 403 Rosita av (Colo City).

—Wm W, brkman, res 220 Jackson. (Mrs Jennie.)

—Willis F, moved to Cripple Creek. Ley, see also Lay.

—Rev Edmund, rector Church of Our Lady of Perpetual Help (Manitou), res Montcalme Sanitarium (Manitou).

Libby Alfred G, lineman, bds 227 N Prospect.

—Charles F, bds 227 N Prospect.

—Frances C, died Sept 13, '05, age 64.

Lida Gold Mining & Reduction Co, J H Pape sec, 415 Hagerman Bldg.

Lidholm Wilhelmina, res 1613 Pennsylvania av.

Lieb Clarence W, student Colo Coll, bds 24 College pl.

Lieberger John, emp C S & I Ry, res 315 Crystal.

Lieberman Anton, upholstr Fairley Bros & Fairley, res 15 N Spruce. (Mrs Rosa M.)

Liebers Alfred, rms 409 N Nevada av.

Liebrenz Frederick W, emp Portland Mill, res 916 S Sahwatch. (Mrs Frances A.)

Lierd Wm A, res 722 N Weber. (Mrs Emma B.)

Light Susan C (wid Van), bds 509 S 5th (Colo City).

Lightbody John, clk Pelta's Dept Store, res 12 Boulder ct.

THE EL PASO ICE & COAL CO. "HYGIENIC ICE" PHONES 46 and 91.

Oregon Short Line

For BUTTE, HELENA, SPOKANE,
TACOMA, SEATTLE
AND ALL NORTHWESTERN POINTS.
SEE PAGE 8.

"Rock Island System"

FINEST AND FASTEST TRAINS TO
CHICAGO
AND ALL POINTS EAST.

"RIO GRANDE LINES" FASTEST, SAFEST, BEST
NORTH, SOUTH, EAST, WEST.

"SALT LAKE ROUTE"

NEW LINE TO
CALIFORNIA
SEE PAGE 9.

324

LIG

R. L. POLK & CO'S.

LIN

Lightfoot Grace, housekpr, 125 Ute av (Manitou).
Lightner Bessie M, student, bds 218 Victoria av.
—Charles, blksmith C M Ry, res 218 Victoria av. (Mrs Virginia E.)
—Frank E, foreman, res 905 Custer av. (Mrs Emma W.)
—George B, bds 218 Victoria av.
—Wm J, pipeman Hose Co No 1, res 418 S El Paso. (Mrs Delia H.)
Ligon Joseph L, res 415 E Willamette av.
Like Rosene, bds 539 Harrison av.
Liles Rev Edwin H, pastor Cumberland Presbyterian Church, res 311 N Prospect. (Mrs Effie E.)
—Lelia, student High School, bds 311 N Prospect.
—Robert B (R B Liles Grain Co), res 19½ S Cascade av. (Mrs Hattie B.)
—R B Grain Co (Robert B Liles), 19½-21 S Cascade av.
Lilie Adolph, butcher, 429 S 5th, res 10 N 8th (Colo City). (Mrs Johanna.)
Liller School, Wahsatch av n e cor Cucharas.
Lillie Alvin R, dray, res 533 E Kiowa. (Mrs Maggie B.)
—Andrew, eng, res 1704 Colorado av. (Mrs Florence.)
Lillis John, bds Union Printers' Home.
Lilly Joseph F, res 310 E Cache la Poudre.
Lincicum Myra I, student, bds 718 Monroe (Colo City).
—Wm, miner U S R & R Co, res 718 Monroe (Colo City). (Mrs Amanda G.)
Lincoln Allen G, student Cutler Academy, rms 24 E Dale.
Lincoln Caroline E (wid Seth), bds 319 Cherry.
—Gold Mines Co, E W Giddings treas, 118 E Kiowa.
—John H, res 23 E Moreno av.
—La Vine P, bkpr Elite Laundry, bds 23 E Moreno av.
—Oscar H, photog, bds 23 E Moreno av.
—School, Cascade av s w cor Vermijo av.

Lincoln Walter A, shoemkr, 730 S Tejon, res same. (Mrs Sisco E.)
Lind Evangeline, nurse, 1131 N Cascade av.
—Hilda, cook, 1117 N Nevada av.
—Stephanus, photog, res 818 E Platte av.
Lindhahl John B, lab, res 913 Conejos. (Mrs Hannah C.)
Lindbeck Charles, coachman, 1131 N Tejon.
Lindberg Edward, lab, bds 109 Washington av (Colo City).
—Erick, tailor, res 825 E Kiowa. (Mrs Amanda.)
—Martha P, bds 206 Manitou av (Manitou).
—Mrs Sarah B, res 206 Manitou av (Manitou).
Lindblom Victor A, cutter Weir's, res 325 N El Paso. (Mrs Alfrida.)
Lindenberg Charles L, died July 4, '05, age 47.
Linder John W, miner, bds 215 E Las Vegas.
—Lemuel, bicycle repr and broom mnfr, 948 S Tejon, res 216 E Las Vegas. (Mrs M Estelle.)
Linderwood Alfred, clk Depot Hotel.
Lindgren Elsa M, bds 217 E Cucharas.
—John A, stonectr, res 616 N Prospect. (Mrs Emma M.)
Lindley Julia A (wid George W), res 1621 Colorado av.
—Martha, tchr Steele School, bds 1621 Colorado av.
—Mary P, tchr Bancroft School, bds 1621 Colorado av (Colo City).
—Mrs Susan, moved to Pueblo, Colo.
Lindquist Rev Carl E, pastor Swedish Lutheran Church, res 501 W Bijou. (Mrs Amanda.)
Lindsay Gertrude L, asst F H Weeks bds 422 E Bijou.
—Susan H (wid Thomas D), res 422 E Bijou.
—Vera, emp Gowdy-Simmons Ptg Co, bds 422 E Bijou.
Lindsey G Spencer, driver, bds 403 Manitou av (Manitou). (Mrs Annabelle.)
—John M, mining, res 508 W Platte av. (Mrs Augusta M.)

"HYGIENIC ICE"
THE EL PASO ICE & COAL CO.
PHONES 46 and 91.

Trade & Professional Lists Furnished

WRITE FOR PRICES. **R. L. POLK & CO.** SALT LAKE CITY.

ASK FOR ORIGINAL **"Manitou"** TABLE WATER AND GINGER CHAMPAGNE
THE MANITOU MINERAL SPRINGS CO. Absolutely Pure and Natural Beware of Substitutes

LIN

COLORADO SPRINGS DIRECTORY.

LIT

325

Lindsey Joseph jr, clk Hastings-Allen R & B Co, bds 1675 Colorado av.
—Milo, driver Catherine Reynolds, bds 709 S Tejon.
—Samuel, moved to Reno, Nev.
Lindstrom Wm, emp Antlers Hotel.
Lindtved Mathilde, dressmkr, 312 E Uintah, bds same.
Linfoot Henry A, lab, rms 118½ E Huerfano.
Ling Ruth, opr Colo Tel Co, bds 408 N Nevada av.
Lingo L Anna (wid Thomas), bds 707 E Huerfano.
Link Amelia, domestic, 320 N Cascade av.
—Charles M, clk Carl Zittel, res 809 High. (Mrs Pauline A.)
—Eldridge, waiter, rms 320 E Costilla.
—Virginia S (wid Lewis M), bds 1504 Lincoln av.
Linker Anna, student Henager's Bus Coll, bds 514 W San Rafael.
—Minnie, bds 514 W San Rafael.
Linkogel Mrs Jennie, res 119 Lincoln av (Colo City).
—Leo L, mach, bds 119 Lincoln av (Colo City).
Linn, see also Lynn.
—Daniel C, res 423 N Nevada av.
—George R, student High School, bds 423 N Nevada av.
—Louise, nurse Glockner Sanatorium.
—Thomas E (Tuckerman & Linn), res 1311 Washington av. (Mrs Josephine.)
Linney Alice L, music tchr, 320 N Cascade av, bds same.
—George L, clk C M Ry, res 920 Colorado av. (Mrs Beatrice.)
—Henrietta, died Oct 25, '05, age 44.
—James H, res 320 N Cascade av. (Mrs Susan L.)
—John W, mach, bds 438 N Prospect.
LINNEY LEOPOLD F, Asst Sec and Auditor C S & C C D Ry, res 438 N Prospect.
—Mrs Susan L, boarding, 320 N Cascade av.
Linsal Fred W, driver Elite Laundry, res 23 E Costilla.
—Rhoda A, died Feb 26, '06, age 47.

W. I. LUCAS,
BICYCLES
129 N. TEJON ST.
PHONE MAIN 900-A.



Linsley Don R, grocer, 2520 N Tejon, res same. (Mrs Anna.)
—George H, emp Out West P & S Co, bds 2520 N Tejon.
—Hazel M, bds 2520 N Tejon.
Linthicum Arthur L, millman, res 321 Monroe (Colo City).
—Isaac, carp, res 321 Monroe (Colo City).
—Perry P, tmstr, res 312 Hagerman (Colo City). (Mrs Flora.)
Lipe M Gracie, laund, bds 736 E Pike's Peak av.
Lippiatt Herbert, res 23 N Oak. (Mrs Elizabeth.)
Lippman Emily, bds 227 S El Paso.
Lisenbey Alexander R, lab, res 229½ W Huerfano. (Mrs May B.)
Liska Hugo F, printer Authentic Ptg Co, res 1021 Lincoln av (Colo City). (Mrs Amelia.)
Littell Coal & Mining Co, H L Littell sec, 200 Mining Exchange Bldg.
LITTELL HENRY L, Treas and Gen Mgr Pueblo Fuel & Mining Co, 200 Mining Exchange Bldg, res 322 E Cache la Poudre, Tel Main 936-B.
—Investment Co (W F Littell), 9-10 P O Bldg.
—Ira A, v-pres and supt Pueblo Fuel & Mining Co, res 1817 N Weber. (Mrs Ella.)
—Wm F (Littell Investment Co), pres Pueblo Fuel & Mining Co, res 1619 N Royer. (Mrs Orissa M.)
Little, see also Lytle.
—Agnes (wid John W), rms 226 S Tejon.
—Mrs Allie D, emp Star Laundry, res rear 19 E Las Animas.
—Bessie Gold Mining Co, E P Shove sec, 509 Mining Exchange Bldg.

R. FORRESTER
Expert on COAL and COKE.
814 EQUITABLE BLDG., DENVER.
425-427 DOOLY BLDG., SALT LAKE CITY.

Circulars Addressed **R. L. Polk & Co.**
SALT LAKE CITY.

WRITE FOR RATES.

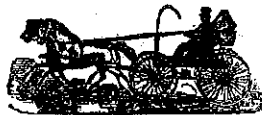

SOUTH END BOARDING & LIVERY STABLE.

BURTON SLINKER, Propr.

Phone, Main 76. 426 S. Tejon Street.

326

LIT

R. L. POLK & CO'S.

LOC

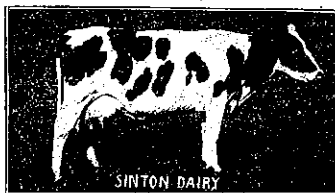

SINTON DAIRY

- Little Charles A, storekpr G C M Co, res 116 S 5th. (Mrs Jemima.)
- Charles B, lab, res rear 19 E Las Animas. (Mrs Allie D.)
- Curtis H (Little & Reber). res 120 S Cascade av.
- Cut Diamond Cons G M Co, H J Newman asst sec, 15 P O Bldg.
- Elias C, salesman Herrington Merc Co, res 221 E Dale. (Mrs Alice E.)
- Fern A, student, bds 806 S Tejon.
- Frank E, clk F A Vorhes, bds 210 E Dale.
- F Grace, bkpr F A Vorhes, bds 210 E Dale.
- Harry, clk Shields-Morley Grocery Co, bds 806 S Tejon.
- Henry, real est, 18½ E Huerfano, res 806 S Tejon. (Mrs Mary.)
- Jennie M, clk, bds 806 S Tejon.
- Joan Mining Co, Warren Woods pres, 407 Mining Exchange Bldg.
- John E (McKesson & Little), res 424 S Nevada av. (Mrs Rose.)
- John W, student Central Bus Coll, bds 806 S Tejon.
- Louis E, bds 210 E Dale.
- Miami Mining & Prospecting Co, F
- Miami Mining & Prospecting Co, J E Lundstrom sec, 11 Out West Bldg.
- Nell Gold Mining Co, F H Dunnington sec, 34 Bank Blk.
- Mrs Nellie, emp Gus Stainsky, res 226 S Tejon.
- Paul C, clk, res rear 159 Ute av (Manitou).
- Puck Gold Mining Co, D N Heizer sec and treas, 14 N Nevada av.
- Samuel C, clk H A Johnston, res 226 S Tejon. (Mrs Nellie.)
- Wm E, clk Gazette, bds 210 E Dale.
- & Reber (C H Little, C H Reber), rest, 3½ W Huerfano.

- Littlefield Andrew S, bds 1131 N Tejon.
- Arthur, student, bds 1131 N Tejon.
- M Florence, supervisor primary dept Public Schools, bds 219 N Wahsatch av.
- Vallie M, rms 715 N Nevada av.
- LIVERMORE OSCAR** (Kaufman & Co), res 1224 N Nevada av, Tel Main 412-B. (Mrs Ida B.)
- LIVERPOOL & LONDON & GLOBE INSURANCE CO** (of England), C T Fertig Agt, 29 N Tejon.
- Livezey Charles, bds 719 S Sierra Madre.
- Ella, res 719 S Sierra Madre.
- Livingston Mary (wid James R), bds 1341 N Tejon.
- Robert J, plasterer, res 208 Gypsum (Colo City). (Mrs Margaret.)
- Livezey Dorothy, domestic, 1719 N Nevada av.
- Ljungberg Andrew T, shoemkr, 126 S Nevada av, res 124 same. (Mrs Caroline B.)
- Lloyd Arthur L, eng, bds 1846 Washington av (Colo City).
- Charles C, res rear 13 E Costilla.
- Dorothy M, bds 502 E Dale.
- Florence M, nurse C S Sanitarium, bds same.
- Joseph E, bkpr Antlers Hotel.
- Patrick, lab, res 229 W Cimarron.
- Philip, student Cutler Academy, bds Hagerman Hall.
- Robert, student High School, bds 1528 N Nevada av.
- Wm, sec Stratton Estate, C S & I Ry and International Realty Co, res 1528 N Nevada av. (Mrs Mary.)
- Wm jr, student High School, bds 1528 N Nevada av.
- Loberblatt Frank, bds 24 W Costilla.
- Lockart Mrs Dora E, rms 517 S Tejon.
- Locke Mrs Barbara, res 222 N Walnut.
- Irvin M, clk, bds 222 N Walnut.
- S Luther, driver Wolf & Frost, res 423 S Cascade av. (Mrs May M.)

THE EL PASO ICE & COAL CO. "HYGIENIC ICE" PHONES 46 and 91.

TAKE THE COLORADO MIDLAND RAILWAY
FOR ALL WESTERN POINTS. See Page 10.

LISTS OF NAMES

ANY TRADE OR PROFESSION.
ANYWHERE.
WRITE FOR PRICES.

R. L. POLK & CO., Salt Lake City.

LOC

COLORADO SPRINGS DIRECTORY.

LON

327

- Lockhart Elizabeth J, student, bds 1105 N Nevada av.
- George C, stockman, bds 1105 N Nevada av.
- James A, sec Hill Brick & Tile Co, res 1105 N Nevada av. (Mrs Elizabeth.)
- John, bds Union Printers' Home.
- Thomas R, driver, res 119 Manitou av (Manitou). (Mrs Matilda I.)
- Truman J, student, bds 1105 N Nevada av.
- Wm H, stockman, bds 1105 N Nevada av.
- Locklin, see also Laughlin and Loughlin.
- LOCKLIN FREDERIC C**, Dentist, Rooms 3-4-5 Robertson Block, 30 S Tejon, Hours 9 to 12 a m, 1:30 to 5 p m, Tel Red 963, res 316 E Bijou, Tel Main 951-X. (Mrs Grace E.)
- Lockwood Clark E, died Feb 9, '06, age 40.
- Harvey S, real est, 112 E Pike's Peak av, bds 1210 E Platte av.
- Mathilde L, died Aug 9, '05, age 34.
- Susie, opr Colo Tel Co, bds 914 Rosita av (Colo City).
- Lodge Everett E, hlpr C M Ry (Colo City), res 1121 S Weber. (Mrs Alice E.)
- Frank, carp, res 202 Galena. (Mrs Addie.)
- Georgia M, student High School, bds 1121 S Weber.
- Jane A (wid Joseph), bds 2025 N Nevada av.
- Joseph E, mach C M Ry, bds 1121 S Weber.
- Minnie, emp C S D G Co, bds 418 E Huerfano.
- Ralph F, student, bds 1121 S Weber.
- Loeb Joseph, bds 1331 Colorado av.
- Loeffler, see Lefler.
- Loehr Mrs Anna, bds 407 Jefferson (Colo City).
- LOESCH HENRY C**, Carriage Manufacturer, 23 S Cascade av, Tel Main 477-A, res 213 same.
- Michael, died May 14, '05, age 74.
- Loewenthal Jacob, bds Union Printers' Home.

- Loftus Edward, clk W F & Co Exp, bds 633 E Boulder.
- Ella M, tchr High School, bds 428 N Weber.
- Logan Alexander S, mach Portland Mill, res 7 W Las Animas. (Mrs Phoebe.)
- Mrs Bella, res 131 E Vermijo av.
- David T, lab, res 801 W Del Norte. (Mrs R Belle.)
- Ella M, domestic, bds 719 S Weber.
- LOGAN GLEN H**, Com'l Agt Colo & Southern Ry, 119 E Pike's Peak av, Tel Main 164, res 1209 N Prospect. (Mrs Margaret.)
- James W, eng C S & C C D Ry, res 131 E Vermijo av.
- John T, bds 131 E Vermijo av.
- Wilmeth, opr Colo Tel Co, bds 131 E Vermijo av.
- Logsdan Idola, student High School, bds 117 N 5th.
- Martin V, painter A C Harwood, res 117 N 5th. (Mrs May.)
- Lohmeyer Henry T, res 317 N El Paso. (Mrs Louisa.)
- Lollis Bert, miner Curtis Coal Mine, bds nr same.
- Charles, miner Curtis Coal Mine, res Curtis P O.
- Edward, fireman Curtis Coal Mine, res Curtis P O.
- Edward jr, miner Curtis Coal Mine, bds nr same.
- Lomax John D, miner, res 211 Center. (Mrs Ida.)
- Lombard Fred L, clk W D Lombard, bds 1510 S Cascade av.
- Henry, miner Pike View Coal Mine, res Pike View. (Mrs Rosanna.)
- Wm D'A, lawyer, 403 Colorado Bldg, res 1510 S Cascade av, Ivywild. (Mrs Helen J.)
- LONDON & LANCASHIRE FIRE INSURANCE CO** (of Liverpool), Henry LeB Wills & Co Agts, Out West Bldg.
- Lonergan Jay, bds 1624 Washington av.
- John, coachman, 531 N Cascade av.
- Mary, domestic, 3 1st. Broadmoor.
- Mary E, cook, bds Broadmoor av s e cor 2d, Broadmoor.
- Mrs Mary I, res 1624 Washington av.

"RIO GRANDE LINES" FASTEST, SAFEST, BEST
ALL POINTS NORTH, SOUTH, EAST, WEST.

"Rock Island System" FINEST AND FASTEST TRAINS TO CHICAGO AND ALL POINTS EAST.

"SALT LAKE ROUTE"

NEW LINE TO
CALIFORNIA
SEE PAGE 9.

328 LON R. L. POLK & CO'S. L00

Loneragan Stasia, domestic, 531 N Cascade av.
Long, see also Laing and Lang.
—Alberta, clk Ashford-Roberts Art & Sta Co, bds 408 N Nevada av.
—B Harry, painter, res 443 Cooper av. (Mrs Vida.)
—Carl E, insp Colo Tel Co, res 518 S Weber. (Mrs Grace.)
—Charles M, bds upper Ruxton av (Manitou).
LONG CHARLES W, County Commissioner, Court House, P O Box 115, Tel Main 398. (Mrs Sophia.)
—Charles W, woodworker Newton Lbr Co, res 1427 Washington av. (Mrs Jennie.)
—Daniel J, res 251 Ruxton av (Manitou). (Mrs Jennie A.)
—Earl S, student Manitou High School, bds w end Ruxton av (Manitou).
—Erasmus D, house mover, 315 E Rio Grande, res same. (Mrs Etta.)
—Henry P, lab St John & Barnes, res 631 Stillman.
—Jacob M, Saratoga chips, res 750 E Cache la Poudre. (Mrs Lillie M.)
—James, painter, bds 709 S Sahwatch.
—Jeannette (wid Louis B), bds 114 Tyler pl.
—John H, house mover, res 709 S Sahwatch. (Mrs Isabel.)
—John R, res 320 Harrison av.
—J Friend, lab, res 346 E Las Vegas. (Mrs Lenna.)
—J Sheldon, student, bds 501 N Nevada av.
—Kate E (wid Perrin), dressmkr, 518 S Weber, res same.
—Luther L, plumber, 200 Manitou av (Manitou), res 135 same. (Mrs Carrie A M.)
—Luverne D, eng Manitou & P P Ry, res 253 Ruxton av (Manitou). (Mrs Laura.)
—Marshall, res 114 Tyler pl.
—Martha M, died Oct 14, '05, age 87.
—May E, bds 251 Ruxton av (Manitou).
—Nellie L, bds upper Ruxton av (Manitou).
—Mrs Ora A, res 408 N Nevada av.
—Patrick, lab Glen Eyrie, res 417 Washington av (Colo City). (Mrs Bettie C.)

Long Pearl, bds 443 Cooper av.
—Robert L, lab St John & Barnes, res 1213 Hayes. (Mrs Miranda.)
—Ruth O, tel opr, bds 408 N Nevada av.
—Silas A, tmstr Street Dept, res rear 121 S Weber. (Mrs Ida A.)
—Wm, electr, res upper end Ruxton av (Manitou). (Mrs Ellen.)
—Wm H, driver, res 534 Howbert (Colo City).
Longbottom Edward E, clk D S Way Drug Co, res 1518 Cheyenne rd. (Mrs Mary B.)
Longenecker Thomas B, foreman Pike's Peak Brick Co, res 12 Washington av (Colo City). (Mrs Hilma.)
Longfellow Levi, millman, res 425 Lincoln av (Colo City). (Mrs Rosa.)
—School, Lincoln av n w cor Sheldon av (Colo City).
Longfield Effie, bds 1020 S Cascade av.
—John, foreman C S Packing Co, res 1020 S Cascade av. (Mrs Gertrude.)
—Martin, driver C S Packing Co, res 1012 S Cascade av. (Mrs Stella F.)
—Peter J, carp, bds 1020 S Cascade av.
—Wm N, appr N W Haas P & H Co, bds 1020 S Cascade av.
Lonsky Charles E, clk D & R G R R, res 126 S Conejos. (Mrs Mary E.)
Lookabaugh Mrs Julia, res 130 N Pitkin.
Loomis Clark, barber, 603½ Colorado av (Colo City), res 3 blks s of Adams Crossing, Arensdale. (Mrs Cornelia.)
—Rev George A, pastor, Free Methodist Church (Colo City), res 623 N Walnut. (Mrs Maria C.)
—Harold, student High School, bds 1641 Colorado av.
—Pearl F, emp Gowdy-Simmons Ptg Co, bds 623 N Walnut.
—Philip A, phys, 2 N Cascade av, res same.
—Mrs Rena, res 207 N 8th (Colo City).

"HYGIENIC ICE"
PHONES 46 and 91.
THE EL PASO ICE & COAL CO.

Oregon Short Line

For BUTTE, HELENA, SPOKANE,
TACOMA, SEATTLE
AND ALL NORTHWESTERN POINTS.
SEE PAGE 8.

J. B. BRAIDWOOD, FLORIST.

Floral Designs of All Kinds.

34 GREENHOUSES. 110 N. TEJON STREET. PHONE 28.

L00 COLORADO SPRINGS DIRECTORY. LOT 329

Loomis Ruth, tchr Colo Coll, bds Ticknor Hall.
—Stephen W, bkpr C S Elec Co, res 1641 Colorado av. (Mrs Viola H.)
—Susie E, emp Gowdy-Simmons Ptg Co, bds 623 N Walnut.
—Victoria F (wid John L), res 423 E Bijou.)
Looney Clara M, student High School, bds 611 S Weber.
—John N, trackman C S & I Ry, res 611 S Weber. (Mrs Gertrude M.)
—Ura V, car repr C S & I Ry, res rear 522 S Weber. (Mrs Enola E.)
Loons John C, bds 819 E Monument.
—John N, tmstr El Paso Ice & Coal Co, res 819 E Monument. (Mrs Ruth.)
—Ruth Ann, died Nov 7, '05, age 70.
Loosmore Johanna (wid Wm), bds 511 N Weber.
Lopatonsky Katherine, domestic, 1629 N Nevada av.
Loper Mrs Emma H, res 1932 N Tejon.
—Eugene S, clk Hefley-Arcularius Drug Co, res 309 E Cucharas. (Mrs Anna F.)
—Frank J, hd waiter Alamo Hotel, res 701 N Oak. (Mrs Belle.)
—Grace H, tchr Garfield School, bds 1932 N Tejon.
Lopez Manuel J, res 1440 N Nevada av.
—Remigio L, tankman, res 619 Hugo. (Mrs Sinfiorosa.)
Lorance John T, steamftr St John & Barnes, res 911 E Cucharas. (Mrs Effie E.)
Lord George F, sign writer, res 10 E 2d, Lihue. (Mrs Nancy M.)
—Grace E, music tchr, bds 10 E 2d, Lihue.

O. W. LOVAN
REAL ESTATE
AND LOANS.
Phone Main 725-A.
122 E. PIKE'S PEAK AVE

W. F. CLARK, WALL PAPER

and PAINTS.
17 S. CASCADE AVENUE. Office-Tel. 252-B; Residence Tel. 1077-B.

COLORADO SPRINGS CO.
8 OUT WEST BUILDING.
LOTS FOR SALE IN
COLORADO SPRINGS and MANITOU

Lord James N, painter, res 310 Lincoln av (Colo City). (Mrs Mauden.)
Lore Bernice L, bds 715 W Huerfano.
—Charles B, millman Portland Mill, bds 715 W Huerfano.
—Frank M T, baker, bds 715 W Huerfano.
—Gertrude E, retoucher, bds 715 W Huerfano.
—Sarah V (wid George W), nurse, 715 W Huerfano, res same.
Lorentz Mollie G, bds 215 Washington av (Colo City).
Loretta Academy, 32 W Kiowa.
Lorig Marx, trav agt, res 1226 N Tejon. (Mrs Rena F.)
Loring George F, lab Schlesinger Bros, res 702 N 11th. (Mrs Abigail L.)
Lorraine Walter T, driver Fire Dept, res 15 E Mill. (Mrs Margaret A.)
Losey Charles A, carp, res 449 W Columbia. (Mrs Bertha A.)
—Jesse W, appr C E Taylor, bds 449 W Columbia.
—Leroy, driver, bds 721 N Institute.
—Mrs Mattie L, dressmkr, res 443 W Columbia.
—Myrtle E, student High School, bds 449 W Columbia.
—Nathan N, res 721 N Institute. (Mrs Angeline.)
LOTAVE CARL G, Artist, Portrait Painter, Studio 425 De Graff Bldg, bds 228 N Cascade av, Denver Studio Shirley Hotel
Lott Mrs Nellie, bds 318 N Nevada av.
—Winifred E, bds 707 N Tejon.

H. A. SCURR, REAL ESTATE
LOANS and INSURANCE.
PHONE, 1582 Red.
20 S. TEJON STREET.

THE EL PASO ICE & COAL CO.
"HYGIENIC ICE"
 PHONES 46 and 91.

ELECTRIC LIGHTS—always ready for use.
 The Colorado Springs Electric Co. 107 E. Kiowa St.

380 LOT R. L. POLK & CO'S. LOV

COTTEN & TERRILL
 CAN RENT YOUR
VACANT HOUSES.
 23 1/2 N. TEJON ST. Tel. 209.

Lotz Ernest M, clk Shields-Morley Grocery Co, res 152 Waltham av (Manitou). (Mrs Eliza.)
 Loud Francis M, tchr, bds 1203 N Tejon.
 —Frank H, tchr Colo Coll, res 1203 N Tejon. (Mrs Mabel W.)
 —Mary, student, bds 1203 N Tejon.
 Louderback Robert J, cutter C W Robertson, res 813 S Weber.
 —Mrs Sarah E, dressmkr, 813 S Weber, res same.
 Loudoner Ruth, student Colo Coll, bds Ticknor Hall.
 Loughlin, see also Laughlin and Locklin.
 —Charles M, bds Union Printers' Home.
 Loughray Stephen, brklyr, res 211 Lowell.
 Louis George, bds 710 Washington av (Colo City).
 Louster Fred B, millman U S R & R Co, bds 805 Lincoln av (Colo City).
LOVAN OSCAR W, Real Estate, Loans, etc, 122 1/2 E Pike's Peak av, Tel Main 725-A, res 114 E Madison. (Mrs India.) (See right bottom corner cards.)

Love Arthur B, farmer, res 1136 Jefferson (Colo City). (Mrs Olive C.)
 —Charles T, stockman, res 816 N Weber.
 —Eda R, bds 816 N Weber.
 —Edwin Y, carp, res 332 Washington av (Colo City).
 —Mrs Elizabeth D, moved to Fountain, Colo.
 —Francis A, res 106 Osage av (Manitou). (Mrs Clara.)
 —Joanna E, printer, bds 119 E Cimarron.
 —John H, student, bds 332 Washington av (Colo City).
 —John J T, carp, res 119 E Cimarron.
 —Laura E, bds 1136 Jefferson (Colo City).
 —Louis J, student, bds 816 N Weber.
 —Mary E (wid Joel F), bds 816 N Weber.
 —Mary E, student, bds 816 N Weber.
 —Ollie B, student, bds 615 Stillman.
 —Thomas, miner Danville Coal Mine, res nr same.
 —Wm A, bds 223 Jefferson (Colo City). (Mrs Sarah A.)
 Lovegreen Anton, coachman, bds 316 Mesa rd.
 Lovelace Benjamin N, clk Hammond Pkg Co, rms The Lawton.
 Loveless Earl L, res 115 N Nevada av.
 —Lida C, res 115 N Nevada av.
 Lovett Clyde D, baker, res 218 Willow. (Mrs Delphine.)
 —Whipple H, died Mar 16, '05, age 73.
 Lovewell Percy T, millman, res 111 Williams. (Mrs Alice.)

O. W. LOVAN,
REAL ESTATE AND LOANS.

Phone Main 725-A. 122 1/2 E. Pike's Peak Ave.
 HOUSES FOR RENT, SALE OR EXCHANGE, RANCHES FOR SALE OR EXCHANGE IN ANY PART OF THE UNITED STATES.
COLORADO SPRINGS, COLO.

PUBLIC OPINION PIKE'S PEAK PRINTING CO.
 10 1/2 E. HUERFANO ST.
 SECOND FLOOR.
 The Leading Weekly Paper of El Paso County.

PASTER & BLOOD
 CARPENTERS AND CONTRACTORS.
 Shop, 4 E. Kiowa St. Telephone 801-A.

LOV COLORADO SPRINGS DIRECTORY. LOY 381

ST. VRAIN
LIVERY AND BOARDING BARN.
 GOOD RICKS AND
 ACCOMMODATING MEN.
 19 E. ST. VRAIN ST. PHONE, MAIN 86.

Lovewell Walter C, student Colo Coll, rms 219 EYampa.
 Lovsin John, millman, res 1036 Lincoln av (Colo City).
 —John jr, lab U S R & R Co, bds 1036 Lincoln av (Colo City).
 —Lewis, lab U S R & R Co, res 1120 Lincoln av (Colo City).
 Lowderman Jesse A, expman, res 511 Monroe (Colo City). (Mrs Zula C.)
 Lowe Froncie, tel opr, bds 23 E Boulder.
 —George N, eng St Francis Hospital, res 121 S Prospect. (Mrs Daisy A M.)
LOWE HENRY T, Sec and Treas Wandell & Lowe T & S Co, res 2006 N Cascade av. (Mrs Martha.)
 —Ira, eng C S & C C D Ry, res 515 W Bijou. (Mrs Emilie.)
 —Maude M, opr Colo Tel Co, Manitou branch, bds 820 S Cascade av.
 —Rebecca J (wid Henry C), res 620 N Cascade av.
 Lowell Benjamin F, pres Lowell-Meservey Hdw Co, res 727 N Nevada av. (Mrs Clorinda L.)
 —Charles, student High School, bds 727 N Nevada av.
 —J Raymond, clk Lowell-Meservey Hdw Co, bds 727 N Nevada av.
LOWELL - MESERVEY HARDWARE CO THE, B F Lowell Pres, A B Meservey Sec, Hardware, Stoves, Tinware and House Furnishing Goods, 106 S Tejon, Tel Main 307.
 —School, S Nevada av n e cor Fountain.
 —School (kindergarten dept), rear 729 S Tejon.
 Lowndes Charles T, salesman Henry Le B Wills & Co, res 5 West View pl. (Mrs Catherine.)
 Lowry Charles, clk, bds 323 S Hancock av.
 —Mrs Harriet, maid New Elk Hotel, res 323 S Hancock av.
 —John, lab A T & S F Ry, bds 403 E Costilla.
 —John W, driver, bds 317 S Wahsatch av.
 —Lillian E, prin Lincoln School, bds 410 N Weber.

Lowtack Harry, lab C M Ry, bds 411 Grant av (Colo City).
 Lowther Eldo, student Manitou High School, bds 309 High (Manitou).
 —Fred J, dairyman, res 309 High (Manitou). (Mrs Malania.)
 —Inez, student, bds 309 High (Manitou).
 —Willis H, student, bds 309 High (Manitou).
 Loxen N Arthur, laund, bds 431 S Weber.
 Loy John, res 2 blks s of Adams Crossing, Arensdale. (Mrs Margaret.)
 —Stephen S, tmstr, res 2 blks s of Adams' Crossing (Colo City). (Mrs Nellie.)

**Circulars
 Addressed**

WRITE
 FOR RATES

R. L. Polk & Co.
 Salt Lake City

"RIO GRANDE LINES"
 FASTEST, SAFEST, BEST
 ALL POINTS
 NORTH, SOUTH, EAST, WEST.

"Rock Island System" 33 FINEST AND FASTEST TRAINS TO
CHICAGO
 AND ALL POINTS EAST.

THE EL PASO ICE & COAL CO.
 "HYGIENIC ICE"
 PHONES 46 and 91.

THE CLUB STABLES. Livery and Boarding
 and Saddle Horses.
 ROBINSON & TABER, Proprs.
 1411 N. Tejon Street. Phone 909. E. R. TABER, Mgr.

332 LUB R. L. POLK & CO'S LUC

A. J. LAWTON,
REAL ESTATE,
LOANS AND INSURANCE,
 17 E. PIKE'S PEAK AVE.
Notary Public, Colorado Springs, Colo.

LUBBERT FREDERICK, Chiro-
 practic (Ki-ro-prak-tik), 214 E
 Pike's Peak av, Tel Main 898-B,
 res Nob Hill. (See adv.)

Lucas George W, student Central Bus
 Coll, bds 1608 Washington av.
 —John M, tmstr Union Ice & Coal
 Co, res 119 W Costilla. (Mrs
 Mary E.)
 —Rev John P, chaplain, res 1608
 Washington av. (Mrs Jennie E.)
 —J Wm, miner Curtis Coal Mine, res
 Curtis P O. (Mrs Mattie.)
 —King D, gardener, bds 314 E Pike's
 Peak av.
 —Leona D, bds 1608 Washington av.
 —Samantha, bds 1608 Washington av.
 —Walter J, clk D & R G R R, res 26
 Beacon, Roswell. (Mrs Mae E.)

OFFICE HOURS: 9 A. M. TO 8 P. M. LADY ATTENDANT. TEL. MAIN 898-B.

DR. F. LUBBERT.
KI-RO-PRAK-TOR.

No. 214 E. Pike's Peak Ave., COLORADO SPRINGS, COLO.

CHIROPRACTIC (Ki-ro-prak-tik)—Is the new science of healing without drugs. It is in
 harmony with Nature's laws. Seldom fails; never does harm. We use no drugs, no knives,
CHIROPRACTIC is common sense. It will bear investigation. It is the only mode of
 healing which exactly locates the cause of sickness and removes the same. All diseases per-
 manently cured. Appendicitis, Gall Stones, Liver Diseases, Rheumatism, Spinal Diseases,
 Constipation, Heart Diseases, Kidney Diseases, Neuralgia, etc. It is not Faith Cure, Chris-
 tian Science, Magnetic, Osteopath, Massage nor anything else, but **CHIROPRACTIC**. It is
 based on a correct knowledge of the nerves. It adjusts all displacements and allows the
 innate builder to reconstruct the broken-down tissue.

NO DRUGS. CONSULTATION FREE. NO SURGERY.

Lucas Earl R, clk H D Osborne Ci-
 gar Co, res 914 Grant av.
 —Frank P, carp, res 914 Grant av.
 (Mrs Laura A.)

LUCAS WM I, Bicycles, Bicycle
 Supplies and Repairing, 129 N
 Tejon, Tel Main 900-A, res 524 E
 Uintah. (Mrs Ella.) (See right
 top corner cards.)



Telephone Main 900-A. Chainless Wheels a Specialty.

W. I. LUCAS,

WHOLESALE AND RETAIL

COLUMBIA, RAMBLER, HARTFORD, TRIBUNE, CHEYENNE,
IDEAL, IVER JOHNSON AND RACYCLE

BICYCLES.

The Largest Jobbing House Between Denver and San Francisco.

129 N. Tejon Street, COLORADO SPRINGS, COLO.

LISTS OF NAMES ANY TRADE OR PROFESSION.
 ANYWHERE.
 WRITE FOR PRICES.
R. L. POLK & CO., Salt Lake City,

BURGESS, FANCY GROCERIES,
112 N. Tejon Street.

LUC COLORADO SPRINGS DIRECTORY. LYD 338

Luce Howard, driver Louis Stock,
 bds 115 W Mill.
 Lucita Mines Co, C E Titus sec, 127
 E Pike's Peak av.
 Lucrative Cons Mining Co, J H
 House sec, 301 Mining Exchange
 Bldg.
 —Mining Co, J H House sec, 301
 Mining Exchange Bldg.
 Ludlam Gustav, clk F A Vorhes, bds
 210 E Dale.
 Ludvigsen Sophia, domestic, 19 Boul-
 der pl.
 Ludwig Robert B, stockman, res Ros-
 well Racing Park.
 Lueddemann Ernest L, res 1120 N
 Weber. (Mrs Elizabeth F.)
 Lueders Carl H, electr, bds 124 Spen-
 cer av (Manitou).
 —Harold H, student, bds 124 Spencer
 av (Manitou).
 —Herman, res 124 Spencer av (Mani-
 tou). (Mrs Emma W.)
 Luehring Rose A, bds 931 N Wah-
 satch av.
 Luessenhop Rev Otto, pastor German
 Immanuel Lutheran Church, res
 332 N Wahsatch av.
 Luman Clarinda (wid Thomas), bds
 713 Colorado av (Colo City).
 Lumbar Mrs Sallie H, res 312 S We-
 ber.
LUMBERMEN'S INSURANCE CO
 (of Philadelphia), Adams & Will-
 iams Agts, 113½ N Tejon.
 Lund Adolph C, res 1203 N Tejon.
 (Mrs Nettie M.)
 —Andrew, miner Pike View Coal
 Mine, res Pike View. (Mrs Anna
 T.)
 Lundahl Arvid L, civ eng C R I & P
 Ry, rms Cheyenne Bldg.
 Lundgren Albert V, expman, res 501
 W 1st, Brookside. (Mrs Della
 M.)
 —Carl E, tailor T J Haugen, res 630
 E St Vrain. (Mrs Anna L.)
 —Ella E, bds 630 E St Vrain.
 —Ernest S, driver Rose & Sons, bds
 630 E St Vrain.
 —May, domestic, 1312 N Nevada av.
 Lundin Edward, coachman, bds 26
 Lake av, Broadmoor.
 Lundquist Ruth, domestic, 24 College
 pl.

Lundstrom George, motorman C S &
 I Ry, res 604 W Boulder. (Mrs
 Margaret P.)
 —John E, real est, 11 Out West Bldg,
 sec and treas Manitou Elec Co,
 res 319 Cheyenne rd, Ivywild.
 (Mrs Ida E.)
 —Samuel R, moved to Salt Lake City.
 Lundvall Hulda, bds 182 Manitou av,
 Arensdale.
 Lundy Roy G, plumber St John Bros
 Plumbing Co, bds 1223 Irvine pl.
LUNT, BROOKS & WILLCOX (H
 G Lunt, F E Brooks, O B Will-
 cox), Attorneys at Law, 56 to 62
 Bank Bk, Tel Main 159.
LUNT HORACE F, Mining Engin-
 eer, 4 Out West Bldg, Tel Main
 215, bds 431 N Cascade av. (Mrs
 Irene J.)
 —Horace G (Lunt, Brooks & Will-
 cox), res 431 N Cascade av. (Mrs
 Caroline K.)
 —Lawrence K, student, bds 431 N
 Cascade av.
 Lupita Mines Co, C E Titus sec, 127 E
 Pike's Peak av.
 Lurie Wm F, oil wagon, res 316 W
 Mill. (Mrs Bertha.)
 Lush Sarah S, res 214 E Dale.
 Lushinsky Eva I, clk Wm Lushinsky,
 bds 104 Colorado av (Colo City).
 —Ralph P, driver Charles Davis, bds
 104 Colorado av (Colo City).
 —Wm J, paints, 10 S 4th (Colo City),
 res 104 Colorado av (Colo City).
 (Mrs Pauline.)
 Lusk Abraham L, carp, res 901 S Ne-
 vada av. (Mrs Nancy A.)
 Luskin B Frank, moved to Pueblo.
 Lustig Anna, domestic, 921 N Nevada
 av.
 —Joseph, cond, res 720 N Walnut.
 (Mrs Thelma.)
 —Joseph W, wiper Rock Island Sys-
 tem, bds 720 N Walnut.
 Luther Hattie, student Henager's Bus
 Coll.
 Lutz Riolla M, lab, res 1310 Univer-
 sity pl. (Mrs Anna M.)
 Luvis Robert J, student Central Bus
 Coll, bds 402 N Walnut.
 Lyall Charles E, moved to New York
 City.
 Lydick George M, clk Henry Tamm,
 bds Spaulding House.

425-427 Dooly Bldg, Salt Lake City.

R. FORRESTER

Makes Specialty on all Matters Relating to
COAL AND COAL MINING.
 814 Euatiable Bldg, Denver.

Trade and Professional Lists Furnished

WRITE FOR PRICES. **R. L. POLK & CO.** SALT LAKE CITY.

THE HOUSTON LUMBER CO.

18 to 30 W. Vermijo Ave. LUMBER, HARDWARE, FURNACES,
Tel. Main 102. PAINTS, OILS AND GLASS.

384 LYL R. L. POLK & CO'S. MoA

KENTUCKY STABLES
BEST OF TURNOUTS.

121 E. BIJOU ST. Phone 568.

Lyle Alfred, lab, res 503 E Huerfano. (Mrs Martha.)
—Harry P, janitor, bds 503 E Huerfano.
Lynch Bridget E, res 635 E Williamette av.
—Daniel J, mach, rms 406½ S Tejon.
—Mrs Mary J, res 737 W Cucharras.
—Thomas, tmstr Glen Byrie.
Lyne John S, police, res 1641 Midland av. (Mrs Jane.)
Lynn, see also Linn.
—Charles W, student High School, bds 415 E Uintah.
—Jennie, bds 131 Colorado av (Colo City).
—Robert R, driver, res 415 E Uintah. (Mrs Bertha F.)
Lyon Albina S (wid John), bds 1126 N El Paso.
—Charles T, millman, res 311 N 12th. (Mrs Ola H.)
—Mrs Claudia D, res 1718 N Tejon.
—Frank P, brklyr, res 1126 N El Paso.
—George J, tchr Colo Coll, bds Hagerman Hall.
—Mrs Ida P, res 133 El Paso boul (Colo City).
Lyons Amanda (wid John), res 1724 N Tejon.
—Charles, res 109 N 4th (Colo City). (Mrs Olive.)
—Ernestine, bds 11 N 5th.
—Frank F, cond C M Ry, res 206 S 8th. (Mrs Hattie.)
—G Harry, student High School, bds 206 S 8th.
—Henrietta, bds 1724 N Tejon.
—Henry H, clk O W Ward, res 1223 Grant av. (Mrs Catherine.)
—James, foreman Curtis Coal Mine, res Papeton. (Mrs Lorena A.)
—Joseph B, confectr, 116½ E Pike's Peak av, res 129 S Weber. (Mrs Nora.)

Lyons Margaret, died Feb 17, '06, age 22.
—Richard, bds County Poor Farm.
—Rose (wid Francis D), res 11 N 5th.
—Wm C, clk, res 21 E Jefferson. (Mrs Mary D.)
Lytle, see also Little.
—Blanche, v-pres Nordrach Ranch S & H Co, res same.
—Ila L, bds 1117 E Platte av.
—Wm H, bds 515 Main, Roswell. (Mrs Nancy S.)

Mc

McAdam Ollina, domestic, 1515 Wood av.
McAdams Alexander, porter, res 426 E Cucharras. (Mrs Alice.)
—Isaac, porter J V Ferris, res 426 E Cucharras.
—John J, res 201 S Weber. (Mrs Nellie.)
—Ralph T, bds 201 S Weber.
McAfee Hattie, domestic, 124 E Espanola.
McAllister, see also McCallister.
—Henry, dep Co Clerk, res 423 N Cascade av. (Mrs Elizabeth C.)
—Henry jr (McAllister & Gandy), res 1231 N Nevada av.
—Mary C, tchr High School, bds 419 N Cascade av.
—Matilda, tchr San Luis School, bds 423 N Cascade av.
—Wm A, emp C S Elec Co, rms 123 S Nevada av.
—Wm B, bds Alta Vista Hotel.
McALLISTER & GANDY (Henry McAllister Jr, Newton S Gandy), Lawyers, Suite 512 Mining Exchange Bldg, Tel Main 124.
McAlpin Prince, servant, 808 N Nevada av.
McAlroy, see also McElroy.
—Emery C, miner Pike View Coal Mine.
—George W, tmstr City Water Wks, res 506 S Nevada av. (Mrs Rebecca J.)
—Grace, student, bds 506 S Nevada av.

THE GRILL

16 E. KIOWA.

Appetizing Lunches daintily prepared. Everything the very best. PRICES THE LOWEST consistent with quality. Phone Main 801-B.

MoA COLORADO SPRINGS DIRECTORY. MoO 385

McAlroy Wilber H, plumber St John & Barnes, bds 506 S Nevada av.
McAnally, see also McNally.
—Godfrey T, student, bds 911 N Spruce.
—Mrs Katherine A, res 911 N Spruce.
McAndrew Annie G, bkpr B G Robbins, bds 727 W Huerfano.
—John P, printer, bds 727 W Huerfano.
—Wm M, car repr A T & S F Ry, res 321 S Nevada av. (Mrs Susan A.)
McAndrews Minnie, bds 201 S 6th (Colo City).
McAuley, see McCallay and McCauley.
McAuliffe Catherine, domestic, 228 E Kiowa.
McBain Edward, res 616 Stillman. (Mrs Callie D.)
McBane J Willison, with Stratton Estate, res 18 E Caramillo. (Mrs Gussie K C.)
McBride Ada, res 831 High.
—Irwin C, student Colo Coll, bds 1806 Wood av.
—Margaret (wid Wm A), res 152 Waltham av (Manitou).
—Maude L, tchr Manitou School, bds 152 Waltham av (Manitou).
—Paul, eng Rock Island System, rms 419 1st, Roswell.
—Sanford T, lab C S L & P Co, res 124 W Las Animas. (Mrs Mary E.)
—Silas J, tmstr, res 924 E San Miguel. (Mrs Bertha.)
—Wm H, bds Union Printers' Home.
McBrien Robert, died Sept 7, '05, age 36.
McBroom H Clieve, fireman, bds 914 N Corona.
—H Paul, asst Sawyer & Garstin, bds 914 N Corona.
—Mary E, student High School, bds 914 N Corona.
—Wm H, civ eng, res 914 N Corona. (Mrs Mary J.)
McBurney Wm S, lab, res 315 N Prospect. (Mrs Minnie D.)

J. D. HILTBRAND,
FIRST-CLASS
PIANO TUNING.
125 ½ N. TEJON. Tel. Main 913-A.

McCabe Blanche M, student, bds 709 S Nevada av.
—Edward J, Merchants' Police, bds 709 S Nevada av.
—Elizabeth (wid James), res 709 S Nevada av.
—Jay, eng Rock Island Sys'em, res 212 Harrison. (Mrs Bessie.)
—Thomas, student, bds 432 Colorado av (Colo City).
—Wm A, printer, bds 709 S Nevada av.
McCaffery Thomas F, printer Out West P & S Co, res 11 Boulder pl.
McCaffrey Daniel, claim agt C S & C D Ry, res 25 S Corona. (Mrs Cora E.)
—J Frank, cond C S & C C D Ry, res 819 Lincoln av.
McCahan Helen, student High School, bds 430 S Nevada av.
McCall, see also McColl.
—Martha M (wid John M), res 517 N Wahsatch av.
—Minnie L, tchr Garfield School, bds 517 N Wahsatch av.
—Wm E, carp, res 2024 Low. (Mrs Jennie.)
McCallay, see also McCauley.
—Samuel A, gardener, 213 N 8th (Colo City), bds 209 same.
McCalley Michael, blksmith, res 118 Main (Colo City). (Mrs Julia E.)
McCallister, see also McAllister.
—Lavinia (wid Robert), res 428 E San Rafael.
—Marguerite M, stenog Wm P Bonbright & Co, bds 428 E San Rafael.
—Mary M, bds 428 E San Rafael.
McCallum, see McCollum.

"RIO GRANDE LINES" FASTEST, SAFEST, BEST
ALL POINTS NORTH, SOUTH, EAST, WEST.

"HYGIENIC ICE" PHONES 46 and 91.
THE EL PASO ICE & COAL CO.

TAKE THE COLORADO MIDLAND RAILWAY
FOR ALL WESTERN POINTS. See Page 10.

"Rock Island System" FINEST AND FASTEST TRAINS TO CHICAGO AND ALL POINTS EAST.

"SALT LAKE ROUTE"

NEW LINE TO CALIFORNIA

SEE PAGE 9.

336 McO R. L. POLK & CO'S McO

- McCammon Floyd, student High School, bds 14 S 10th.
 —Hazel, student High School, bds 14 S 10th.
 —John, bds 316 W Monroe.
 —Wm H (Enterprise Furniture Co), res 732 W Cucharras.
 McCandless Charles S, mining, res 150 Ute av (Manitou). (Mrs Jennie N.)
 —Nora W, student Manitou High School, bds 150 Ute av (Manitou).
 McCants Arthur, miner Rapson Mine, bds Curtis P O.
 McC Carroll Asher W, porter, res 714 S Weber. (Mrs Ida B.)
 McCarter Minerva (wid John W), res 3 blks s of Adams Crossing, Aronsdale.
 McCarthy, see also McCarty.
 —Anna, bds 319 Main, Roswell.
 —Bridget, domestic, 1131 N Cascade av.
 —Edna B, bds 319 Main, Roswell.
 —Eugene, brkman, bds 326 E Huerfano.
 —Jeremiah W, sta agt Rock Island System, Roswell Sta, res 319 Main, Roswell. (Mrs Emma M.)
 —Michael L, clk A T & S F Ry, bds 326 E Huerfano.
 —Thomas J (N W Haas Plumbing & Heating Co), res 444 W Yampa. (Mrs Nora.)
 —Wm B, res 210 E 2d, Lihue. (Mrs Jennie S.)
 McCartney Emma J (wid Reuben), bds 2022 Armstrong av.
 —Frank L, eng A T & S F Ry, bds 321 E Huerfano.
 —Garrett, miner Danville Coal Mine, res nr same. (Mrs Eliza.)
 —Jack, eng, rms 531 E Pike's Peak av.
 —John, clk B G Robbins, res 843 E Monument. (Mrs Fannie V.)
 McCarty, see also McCarthy.
 —Alfred, emp Portland Mill, res 1505 Grant av.
 —Jeremiah J, lab, res 922 Jackson (Colo City). (Mrs Sarah J.)
 —John J, foreman, res 15 S Corona. (Mrs Eugenia S.)
 —Kate, domestic, 405 N Cascade av.
 McCash Alice, clk, bds 803 E Kiowa.
 —Charles G, live stock, bds 803 E Kiowa.
 —Hester M, student, bds 803 E Kiowa.
 —Nellie, nurse, 803 E Kiowa, bds same.
 —Wm F, res 803 E Kiowa. (Mrs Ella.)
 —Wm S, live stock, bds 803 E Kiowa.
 McCashland Marion, bds 750 E Cache la Poudre.
 McCaughey John, carp, res 723 N Pine. (Mrs Lydia M.)
 McCauley, see also McCallay.
 —Elvira (wid John P), boarding 501 N Weber.
 —George W, depot master Union Depot, res 1033 Wheeler pl. (Mrs Frances L.)
 —Harry O D, propr McCauley's Old Book Store, 124 E Cucharras, res same.
 —Harry T, clk J A Orr, bds 501 N Weber.
McCAULEY'S OLD BOOK STORE,
 Harry O D McCauley Propr, Books, Stationery and Cigars, 124 E Cucharras.
 McCaw Geneva L, student Colo Coll, bds Ticknor Hall.
 McChesney John L, hlpr C M Ry, res 28 Colorado av (Colo City). (Mrs Ethel M.)
 —Lamar C, hostler C S & C C D Ry, bds St James Hotel.
 McChesnie Lula L (wid Wesley S), bds 942 E Costilla.
 McClain, see also McLain and McLean.
 —D Otto, clk Yates & McClain, bds 504 E St Vrain.
McCLAIN JESSE O (Yates & McClain), 16 El Paso Bank Bldg, Tel Main 270, res 118 E Platte av.
 —Luella M, music tchr, 504 E St Vrain, bds same.
 —Nettie B (wid Daniel M), res 504 E St Vrain.
 —Robert H, porter Harvey Eating House, rms 1 S El Paso.
 —Verda E, student, bds 118 E Platte av.

THE EL PASO ICE & COAL CO.
 "HYGIENIC ICE"
 PHONES 46 and 91.

Oregon Short Line

For BUTTE, HELENA, SPOKANE, TACOMA, SEATTLE AND ALL NORTHWESTERN POINTS. SEE PAGE 8.

J. B. BRAIDWOOD, FLORIST.

Potted Plants and Vines.

34 GREENHOUSES. 110 N. TEJON STREET. PHONE 28.

McO COLORADO SPRINGS DIRECTORY. McO 337

- McCLANAHAN ZENAS H, Physician and Surgeon, Office and Res 18 E Monument, Tel Main 554-A, Office Hours 2 to 4 p m. (Mrs Marguerite M.)
 McClay George E, lab, bds 818 West View av.
 —James, rancher, res 818 West View av. (Mrs Elizabeth.)
 McCleary Elmer L (McCleary & Hass), res 615 W Kiowa. (Mrs Carrie C.)
 —Frank E, moved to Swink, Colo.
McCLEARY & HASS (E L McCleary, J C Hass), Real Estate, Loans, Insurance, etc, 30 S Tejon, Tel Main 1161-A.
 McClellan George, moved to Denver.
 —Myrta L, moved to Chicago.
 McClelland J Virden, student Colo Coll, rms 930 N Weber.
 —Lizzie A, milliner M D Hillmer, rms 118 S Wahsatch av.
 —Thomas, moved to Los Angeles.
 McClemans Robert, res 36 W Bijou.
 McClennan, see McLennan.
 McClimans Wm, rms 424 S Tejon.
 McClintock Hugh E, ydmaster, res 520 E Kiowa. (Mrs May M.)
 —James K, student Colo Coll, bds Hagerman Hall.
 —Lela M, bds 520 E Kiowa.
 —Marvia, bkpr, res 522 N Hancock av. (Mrs Bessie T.)
 McCloud, see McLeod, MacCloud and MacLeod.
 McCluey Eva M, bds 230 S Institute.
 —John E, blksmith, res 230 S Institute. (Mrs Virginia C.)
 —Margaret, waitress, bds 230 S Institute.
 —Roy, bds 230 S Institute.
 —Walter E, student, bds 230 S Institute.
McCLUNG B M, Osteopathic Physician, Graduate of The American School of Osteopathy, Kirksville, Mo, Office Hours 9 a m to 4 p m, Tuesdays, Thursdays and Saturdays 7 to 8 p m, Office and Residence 307 S Tejon.
 —Wm E, sec and treas Newton Lbr & Mig Co, res 410 S Cascade av. (Mrs Eva C.)

COLORADO SPRINGS PAVING & TILE CO

505 W. Huerfano St.

ARTIFICIAL STONE SIDE AND LAWN WALKS.

"THE HOFFMAN"

N. B. HAMES, PROPR.

508 Colorado Ave. Colorado City.

Headquarters for Green River Whiskey

- McClure, see also McLure.
 —John W, driver, res 236 Harrison av. (Mrs Flora J.)
 —Mae M, student Colo Coll, bds 23 1st, Brookside.
 —Margaret J, bds 923 E St Vrain.
 —May M (wid Wm), res 23 W 1st, Brookside.
 —Milton H, real est, res 2310 N Tejon. (Mrs Myrtle.)
 —Ross J, cabinetmkr, res 327 N Cascade av. (Mrs Lulu.)
 —S Cary, driver, res 228 S Conejos.
 McClurg Dudley B, student High School, bds 619 N Cascade av.
 —Gilbert, res 619 N Cascade av. (Mrs Virginia D.)
 McClymont James I, artist, rms Y M C A.
 —John I, artist, 327 Hagerman Bldg, rms Y M C A.
 McCoach Eva, bds 511 S Cascade av.
 —John, justice of the peace, 414 Colorado av (Colo City), rms 611 same.
 McCoid Wilber J, res 618 E St Vrain. (Mrs Ada A.)
 McColl, see also McCall.
McCOLL ALEX, Dist Mgr N Y Life Ins Co, 1 Chamber of Commerce Bldg, Tel Main 762-B, res 1639 Grant av. (Mrs Rosic.)
 McColley Nina, domestic, 10 Pelham pl.
 McCollum Edward, boothblack, 16½ S Tejon, res 620 W Kiowa. (Mrs Alice.)
 McComas Wm R, hlpr, res rear 129 Washington av (Colo City). (Mrs Bertha M.)
 McComb Andrew G, confectr, 142 Ruxton av (Manitou), res Capitol Hill av nr Ruxton av (Manitou). (Mrs Mary J.)

GAZETTE
 60c PER MONTH.
 Has Only Seven-day Newspaper in Central Colorado.
 Has Only Sunday Issue in Colorado Springs.
 Has Best Editorial and News Service.
 HAS THE LEAD IN ADVERTISING.

**Electric Lights MEAN SAFETY.
NO MATCHES.**
The Colorado Springs Electric Co. 107 E. Kiowa St.

338 McC R. L. POLK & CO'S. MoC

Mme. M. D. Hillmer,

6 Pike's Peak Ave.,

FINE MILLINERY
IMPORTATIONS. COLORADO SPRINGS, COLO.

McComb Ernest M, emp Model Laundry, bds 115 W Rio Grande.
—Victor O, emp Mueth's, bds 19 E Moreno av. (Mrs Effie.)
—Wm D, lab, res 115 W Rio Grande. (Mrs Mary E.)
McCombs Jesse H, moved to Adrian, Mo.
—John T, bds 329 S Tejon.
—Joseph C, bds 329 S Tejon.
—Mrs Mary J, res 329 S Tejon.
McConaghy John, v-pres Rickey-Shimp Inv Co, res 213 Cheyenne rd, Ivywild. (Mrs Ratie E.)
—Sadie E, student High School, bds 213 Cheyenne rd, Ivywild.
McConaughy David P, motorman C S & I Ry, res 902 S Sahwatch, (Mrs Ellenor M.)
McConaughy Thomas W, clk H J Frese, rms 409 N Tejon.
McConnell Allen, mining, res 813 N Walnut. (Mrs Anna.)
—Bert H, mach, res 1918 Washington av (Colo City).
—Edward E, steward Town and Gown Golf Club, res 712 E Columbia.
—Emily A (wid Stewart), bds 428 W Kiowa.
—Fannie N (wid John B), bds 1918 Washington av (Colo City).
—Florence, bds 708 N Tejon.
McCONNELL JOHN F, Physician and Surgeon, 708 N Tejon, res same, Hours 9 to 11 a m, 3 to 4 p m, Tel Main 829.
—Maggie (wid Joseph), res 311 Washington av (Colo City).
—M Elizabeth, dressmkr Fraser & Patten, bds 810 E Platte av.
—Walter H, res 536 Bristol. (Mrs Iva A.)
—Wm M, miner, res Danville Coal Mine. (Mrs Zurich.)

McCoombs Henry H, bkpr Portland G M Co, res 839 E Kiowa. (Mrs Margaret L.)
—J Elbert, student High School, bds 839 E Kiowa.
—Ruth, domestic, 428 N Weber.
McCord May (wid John), rms 505 E Kiowa.
McCorkle, see also McKorkell.
—Henry C, clk, bds 1302 N Weber.
McCormack Ernest C, 2d hand gds, 515 W Huerfano, res 230 N Limite. (Mrs Jessie M.)
—Mabel B, student, bds 230 N Limite.
McCormack Matthew J, res 622 Washington av (Colo City.) (Mrs Mary J.)
McCormick Andrew, res 504 S Cascade av. (Mrs Belle C.)
—Bertha, bds 504 S Cascade av.
—Frances J, student Henager's Bus Coll, bds 504 S Cascade av.
—James F, insp Rock Island System, res 1331 University pl. (Mrs Elizabeth.)
—Mrs Jennie M, bds 309 S Wahsatch av.
—John W, appr C S & C C D Ry, bds 504 S Cascade av.
—J W, fireman Rock Island System, bds 15 W Van Buren.
—Nellie, student, bds 504 S Cascade av.
McCoy Mrs Alma, bds 1045 E Boulder.
—Amos D, bds 318 N Wahsatch av.
—Caswell L, lab, res 307 N 8th (Colo City). (Mrs Mary L.)
—Charles W, elev opr Out West Bldg, res 521 S Tejon.
—J, fireman Rock Island System, bds 415 1st, Roswell.
—Lewis E, lab C M Ry, res 308 Howbert (Colo City). (Mrs Nellie E.)
—Linda, student High School, bds 521 S Tejon.
—Wm R, books, 27 S Tejon, res 1023 Washington av. (Mrs Mary L.)
McCracken Anna, bds 6 Pelham pl.
McCRACKEN SAMUEL D (McCracken & Hubbard), Pres and Treas C S Dry Goods Co, V-pres Colo Savings Bank of Colorado Springs, res 418 E Huerfano. (Mrs Ruth N.)

Hauffman's "If it's Right It's Here"
EVERYTHING FOR EVERYBODY
PHONE 467-B.

MoC COLORADO SPRINGS DIRECTORY. MoD 339

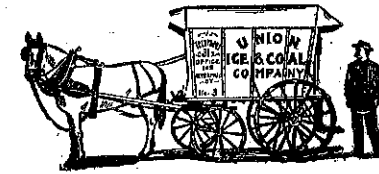

McCracken Samuel L, clk O C Shackelford, res 520 Main (Colo City). Mrs Eugenia.)
McCRACKEN & HUBBARD (S D McCracken, A A Hubbard), Furniture Dept C S Dry Goods Co, Furniture, Carpets, Draperies, Cabinet Makers and General House Furnishers, 120-122 S Tejon, Tel Main 879.
McCrea, see also McKrae, McRay and MacRae.
—Mrs Pearl, res 18 E Verimjo.
McCreary John C, printer Colorado City Iris, res 1125 Colorado av (Colo City). (Mrs Ethel R.)
—John L, propr Colorado City Iris, 519 1/2 Colorado av (Colo City), res 919 Jefferson (Colo City). (Mrs Mary J.)
—Park C, printer Colorado City Iris, res 923 Jefferson (Colo City). (Mrs Jennie.)
McCreedy Frank, rms 926 S Baltic.
McCreer Fannie, bds 720 W Cucharas.
McCreery Ashby, res 410 S Weber. (Mrs Anna H.)
—Charles S, meats, 105 S Tejon, res 923 N Weber.
—Donald C, student Colo Coll, rms 1125 N Nevada av.
—Edith M, student Colo Coll, bds McGregor Hall.
—Mary C, student Colo Coll, bds McGregor Hall.
McCuan, see also McCune and McKune.
—Joseph S, sec and treas Davis-McCuan Inv Co, res 31 Boulder Cres. (Mrs Bertha.)
McCue Bridget, res 319 W Bijou.
McCulla May, domestic, 118 E Platte av.
McCulloch Edward A, driver El Paso Ice & Coal Co, res 1125 S Tejon. (Mrs Florence G.)
McCullough Benjamin F, waiter, rms rear 323 S Weber.
—Burt T, bds rear 323 S Weber.
—Charles C, moved to Los Angeles.
—Cora M, res Saddle House nr M & P P Ry (Manitou).
McCullough George W, res Saddle House nr M & P P Ry (Manitou).
—Irene C, died Oct 20, '05, age 23.
—James Z, driver El Paso Ice & Coal Co, res 1621 Washington av. (Mrs Catherinc.)
—John W, bds 1621 Washington av.
—John W, miner Curtis Coal Mine, res 514 N Spruce. (Mrs Josie.)
—Thomas N, lab, res rear 323 S Weber. (Mrs Hattie M.)
—Walter, res Saddle House nr M & P P Ry (Manitou).
McCullum, see McCollum.
McCumber Charles H, clk R M S, res 1302 E Platte av. (Mrs Della.)
McCune, see also McCuan and McKune.
—Mrs Belle K, res 16 E Columbia.
—Mrs Lillian C, clk Wilbur Suit Co, res 16 E Columbia.
—Ursula M (wid Gideon), bds 1509 Grant av.
—Wm B, storekpr U S R & R Co, bds 16 E Columbia.
McCurdy Peter A, plumber, res 122 Portland boul. (Mrs Maggie.)
McCutchan Mrs Clarinda A, bds 524 S Nevada av.
—Frank H, eng, res 524 S Nevada av.
—Samuel, bds 524 S Nevada av.
McDaniel Edward E, contr, 631 E Willamette av, res same. (Mrs Effie F.)
—John J, cook H J Marks, rms Waycott Bldg (Colo City).
—Samuel D, stockman, res 34 Lake av, Broadmoor. (Mrs Elizabeth A.)
—Wm, trav salesman, res 20 E Cimarron. (Mrs Minnie H.)
McDaniels D W, porter New Elk Hotel.
—Harry C, moved to Los Angeles.
—Laura, moved to Cripple Creek.

"RIO GRANDE LINES"
FASTEST, SAFEST, BEST
NORTH, SOUTH, EAST, WEST.
ALL POINTS

THE EL PASO ICE & COAL CO. "HYGIENIC ICE"
PHONES 46 and 91.

Oregon Short Line

For BUTTE, HELENA, SPOKANE,
TACOMA, SEATTLE
AND ALL NORTHWESTERN POINTS.
SEE PAGE 8.

"Rock Island System" ⁵⁵ FINEST AND FASTEST TRAINS TO
CHICAGO
AND ALL POINTS EAST.

"SALT LAKE ROUTE"

NEW LINE TO
CALIFORNIA
SEE PAGE 9.

340

McD

R. L. POLK & CO'S.

McE

THE EL PASO ICE & COAL CO.
"HYGIENIC ICE"
PHONES 46 and 91.

McDermid, see also Macdermid.
—Mrs Margaret, rms 211 N Cascade av.
—Margaret, nurse, 211 N Cascade av, rms same.
—Murdoch, emp Portland Mill, res 430 S Cascade av. (Mrs Selma C.)
McDermith Mrs Alice G, nurse, 902 E Cimarron, res same.
McDermott John F, repr C M Ry, res 505 S 3d. (Mrs Harriet B.)
—Luke, hlpr, bds 421 Grant av (Colo City).
—May, domestic, 1701 N Nevada av.
—Wm H, watchman A T & S F Ry, bds 730 E Platte av. (Mrs Jessie M.)
McDole Arthur E, clk C S Confectionery Co, bds 331 Colorado av (Colo City).
—James L, lab U S R & R Co, res 1014 Colorado av (Colo City).
—John O, eng C M Ry, res 531 Colorado av (Colo City). (Mrs Lizzie S.)
McDonald, see also Macdonald.
—Alexander G, bkpr, bds 219 E Kiowa.
—Bertha M, clk Argust Bros, bds 311 N Walnut.
—Catherine, cook, 1332 N Cascade av.
—Charles, lab, res 414 S Wahsatch av. (Mrs Louise.)
—Edward, lab, bds 232 Conejos.
—George B, clk E G Shafer, bds 805 Lincoln av (Colo City).
—George W, grocer, res 805 Lincoln av (Colo City). (Mrs Mary M.)
—Isabel (wid Thomas E), boarding, 107 S Nevada av.
—James P, driver Monument Valley Coal Co.
—John, bds 320 S Tejon. (Mrs Margaret.)
—John P, tmstr, res 311 N Walnut. (Mrs Florence M.)
—Lizzie, waitress W D Nye, bds 819 S Tejon.
—Lulu W, bds 221 E Bijou.
—Mary E, student Colo Coll, bds McGregor Hall.
—Rachel, res 130 N Nevada av.
—R, emp Portland Mill, bds 34 W Bijou.

McDonald, Slaton, res 1521 Washington av. (Mrs Mabel.)
—Thomas, lab, bds 510 S Sahwatch.
—Thomas, lineman C S & I Ry, bds 503 S Tejon.
—Walter H, bds 107 S Nevada av.
McDonough Thomas W, lab, bds 928 Valley av.
McDougall Samuel J, phys, res 8 Hazel av, Broadmoor.
McDowall John C, mining, res 1721 Colorado av. (Mrs Adelaide A.)
McDowell Alva L, driver, res 368 Manitou av (Manitou). (Mrs Lena.)
—Bessie, bds 824 Lincoln av (Colo City).
—Charles H, repr Chase & Atkins, res 817 S Sahwatch.
—Cleveland, lab, bds 818 Lincoln av (Colo City).
—Edith B, bds 909 Grant av.
—George E, porter. First Nat Bank, res 319 S Nevada av.
—George W, tmstr, res 824 Lincoln av (Colo City). (Mrs May M.)
—Henry O, lab, res 815 Lincoln av (Colo City). (Mrs Mary M.)
—Matilda K (wid John), dressmkr, 918 N Weber, bds same.
—Myrtle, student High School, bds 909 Grant av.
—Robert A, res 818 Lincoln av (Colo City). (Mrs Martha M.)
—Wm F, solr, res 909 Grant av. (Mrs Hester.)
—R Warren, insp City Water Works, res 307 S El Paso. (Mrs Phoebe L.)
McEachern, see MacEachern.
McElhany Emmer L, clk Out West P & S Co, res 709 11th, Ivywild. (Mrs Rose R.)
—George, plumber, res 111 S Weber.
McElliott Daniel, bds Union Printers' Home.
McElroy, see also McAlroy.
—Mattie E (wid Wm), rms The Hoffman (Colo City).
McElvogue Alice, bds 232 Pueblo av.
—Mrs Mary H, confectr, 112 Cheyenne av, res 415 N Nevada av.
—Peter, lab, res 232 Pueblo av. (Mrs Mary H.)

LISTS OF NAMES

ANY TRADE OR PROFESSION.
ANYWHERE.
WRITE FOR PRICES.
R. L. POLK & CO., Salt Lake City.

ASK FOR ORIGINAL "Manitou" TABLE WATER AND GINGER CHAMPAGNE
THE MANITOU MINERAL SPRINGS CO. Absolutely Pure and Natural Beware of Substitutes

McE

COLORADO SPRINGS DIRECTORY.

McG

341

McElwain Fred R, rancher, bds 123 Jefferson (Colo City).
—Thomas N, rancher, res 123 Jefferson (Colo City). (Mrs Mary E.)
McEvers Rev Charles N, res 1009 S Sierra Madre. (Mrs Mary F.)
McEwen, see also McCuan, McCune, McKeown and McKune.
—John, rms Templeton Blk (Colo City).
McFadden Calvin, barber, res 509 E Kiowa.
—Mrs Elizabeth F, dressmkr, 409 De Graff Bldg, res 509 E Kiowa.
McFann Mildred Reed, bds 924 S Cascade av.
McFarland Arthur B (McFarland & Hillis), res 508 S Nevada av. (Mrs Clara.)
—Estella V (wid Parker M), bds 557 E Platte av.
—Frank, rms 231 S Prospect.
—John, bds 415 S 3d.
—J Raymond, bds 1024 Valley av.
—Mrs Mary, moved to Chicago.
—Ray, bellboy Alamo Hotel.
—Lonnie L, agt Prudential Ins Co, bds 413 Jefferson (Colo City).
—Mamie, dressmkr, rms 203 S Prospect.
—Mary C, tchr Bancroft School, bds 809 Jefferson (Colo City).
—Willa J, bds 1024 Valley av.
—Wm J, lab, res 1024 Valley av. (Mrs Sarah C.)
—& Hillis (A B McFarland, C H Hillis), propr Palace Shoeing & Clipping Shop, rear 16 N Tejon.
McFarlane Albert, student High School, bds 631 N Oak.
—Mrs Amelia E, res 631 N Oak.
McFarren Howard B, lab Glen Eyrie, res 1328 Monroe (Colo City). (Mrs Effie M.)
McFerran Emily (wid James H), bds 215 S Nevada av.
McGann Emma A, bds 222 E Vermijo av.
—J F, rms Y M C A.
McGargee Archie C, eng C M Ry, rms 1328 Washington av.
McGarry David F, motorman, res 722 S Nevada av. (Mrs Martha.)

W. I. LUCAS,
BICYCLE LIVERY
129 N. TEJON ST.
PHONE MAIN 900-A.



McGARRY HARVEY, Lawyer and Gen Mgr Golden Cycle Mining Co, 5 Giddings Bldg, Tel Main 580, res 1215 N Nevada av.
McGarvey Joseph C, driver, rms 115 S Nevada av.
—Mamie, bds 118 Park av.
McGaugh Alexander, plasterer, res 724 E Moreno av. (Mrs Louise.)
—Nina, laund, bds 724 E Moreno av.
—Oma, laund, bds 724 E Moreno av.
McGauran Margaret (wid Edward C), bds 1217 E Boulder.
McGee, see also Magee.
McGEE CURTIS R, Sec Colorado Westrumite Co, 115 E Bijou, res 1418 S Tejon, Ivywild.
—Emmett H, cigars, 127 N Tejon, res 1418 S Tejon, Ivywild.
—Myrtle, tchr, bds 627 N Weber.
—Ruth M (wid James H), bds 1418 S Tejon, Ivywild.
McGill, see also Magill.
McGILL BROS (Frank C, Daniel F and Chester T), Manufacturers, Wholesalers and Jobbers of Confectionery, 127 E Huerfano, Tel Main 880.
—Chester T (McGill Bros), bds 306 E Cucharras.
—Daniel F (McGill Bros), bds 306 E Cucharras. (Mrs Lea H.)
—Frank C (McGill Bros), res Elgin, Ill.
—Ida C, domestic, 708 N Tejon.
—Thomas, rms 306 E Cucharras. (Mrs Cecelia A.)
—Thomas N, bds Union Printers' Home.
McGinnis Fred V, moved to Joplin, Mo.
—George W, bds 628 E Willamette av.
—John, brkman C M Ry, res 628 E Willamette av. (Mrs Mary.)

R. FORESTER
425-427 DOOLY BLDG., SALT LAKE CITY.
MEMBER AMERICAN INSTITUTE MINING ENGINEERS; MEMBER OF MINING INSTITUTE OF SCOTLAND; F. G. S. OF EDINBURGH; MEMBER OF FEDERATED INSTITUTE MINING ENGINEERS; ADVISORY CORRESPONDENT OF C. E. EXPLORATION CO. OF LONDON; MEMBER COLORADO SCIENTIFIC SOCIETY.
814 EQUITABLE BLDG., DENVER.

Trade & Professional Lists Furnished

WRITE FOR PRICES. **R. L. POLK & CO.** SALT LAKE CITY.



SOUTH END BOARDING & LIVERY STABLE.
BURTON SLINKER, Propr.
 Phone, Main 76. 426 S. Tejon Street.



342

McG

R. L. POLK & CO'S.

McI

MILK AND CREAM.
The Sinton Dairy Co.
 TEL 442 B. 419 S. EL PASO.
BUTTER & BUTTERMILK

- McGivney Mrs Ellen J, bds 309 N 12th.
 McGlaughlin, see McLaughlin.
 McGoodwin Josie M, tchr Colo School for D and B, bds same.
 McGovern Howard W, moved to Rocky Ford, Colo.
 McGovney Ella E (wid Alvin A), res 510 N Nevada av.
 McGrade Frank, clk, res 222 N Corona.
 —Mrs Sigrid, res 202 N Oak.
 McGrady James, blksmith C M Ry, bds 421 Grant av (Colo City). (Mrs Eleanor.)
 McGrath Thomas H, hatter, 123 E Huerfano, res 27 S Wahsatch av. (Mrs Alice M.)
 McGregor Anna I, dressmkr, 10 N 5th (Colo City), res same.
 —Mrs Annette, boarding 712 N Tejon.
 —Hall, s end Earle's ct.
 —Harley B, farmer, bds 712 N Tejon.
 McGruder Levi L, musician, res 611 Stillman.
 McGuire, see also Maguire.
 —John J, fireman Rock Island System.
 —Michael, rms 10 N 5th (Colo City).
 —Mrs Nora B, clk Postal Tel-Cable Co, rms 612 S Nevada av.
 —Sarah (wid Thomas), res 312 S Conejos.
 McHaffey Miss M C, matron Cragmor Sanatorium, bds same.
 McHargue James K (McHargue & Hamel), res 906 Lincoln av (Colo City).
 —& Hamel (J K McHargue, J H Hamel), bakers, 525½ Colorado av (Colo City).
 McHenney Griff, student High School, bds 706 W Pike's Peak av.

- McHenry James M, tmstr Monument Valley Coal Co, res 910 N Prospect. (Mrs Jennie.)
 —Wm E, hlpr C S & C C D Ry, res 212 E Costilla. (Mrs Lillian M.)
 McHugh David A, millman, res 315 N 8th. (Mrs Bertha.)
 McLlroy, see McAlroy.
 McIntier, see also McIntyre.
 —Ernest, millman Portland Mill, bds 1021 Jefferson (Colo City).
 —James E, foreman Portland Mill, res 1021 Jefferson (Colo City). (Mrs Dora B.)
 —Leslie E, bds 1021 Jefferson (Colo City).
 McIntosh, see also MacIntosh.
 —Andrew jr, student Colo Coll.
 —Mrs Bertha, res 607 N Spruce.
 —Building, 511 Colorado av (Colo City).
 —Donald, carp Dannevik & Currie, rms 23 E Huerfano.
 —Henry B, carp, res 840 E Platte av.
MCINTOSH JAMES, Pharmacist, Propr City Drug Store, 511 Colorado av (Colo City), Tel West 62, res 513 same. (Mrs Marguerite.)
 —John, bds 633 E Santa Fe.
 —Lelia I, student Central Bus Coll, bds 1401 S Nevada av, Ivywld.
 —Mrs Margaret, furn rooms, McIntosh Bldg (Colo City).
 —R H, student Henager's Bus Coll, bds 24 N Nevada av.
 —Thomas A, mattress mnfr, rear 520 E Huerfano, res same. (Mrs Lettie J.)
 McInturf James B, patrolman Police Dept, res 214 S Weber. (Mrs Ellen M.)
 McIntyre, see also McIntier.
 —Andrew L, driver Colo Tel Co, res 450 E Kiowa.
 —Barnett Block, 107-109 N Tejon.
 —Harry P, moved to Cripple Creek.
MCINTYRE JAMES E, Lawyer, Suite 33 Giddings Bldg, Tel Main 537-A, bds 14 E Carmarillo.
 —Mary A, bds 450 E Kiowa.
 —Mrs Myra J, hairdresser, 15 E Kiowa, bds 211 E Uintah.
 —Otis E, student, bds 14 E Caramillo.
 —Wakeman H (W H McIntyre & Co), bds Alta Vista Hotel.

LISTS OF NAMES

ANY TRADE OR PROFESSION,
 ANYWHERE,
 WRITE FOR PRICES.
R. L. POLK & CO., Salt Lake City,

McI

COLORADO SPRINGS DIRECTORY.

McK

343

- McIntyre Wm F, foreman Colo Tel Co, res 226 N Spruce. (Mrs Marie.)
 —W H & Co (Wakeman H McIntyre), brokers, 328 Hagerman Bldg.
 McKay, see also McKee, McKie and Mackey.
 —Alexander, carp, res 413 E Williamette av.
 —Augustus F, mgr McKay Home Remedy Co, 113½ E Pike's Peak av, rms Y M C A.
McKAY EDWARD F, News Editor Telegraph, res 17 E Caramillo. (Mrs Florence D.)
 —Henry F, miner, bds rear 129 W Costilla.
 —Home Remedy Co, A F McKay mgr, 113½ E Pike's Peak av.
 —John A, miner, res rear 129 W Costilla.
 —John D, dairy, 800 Cheyenne boul, res same. (Mrs Birdie.)
 —Margaret I, emp Van Briggie Pottery Co, bds 17 E Caramillo.
 —Napoleon B, res 428 Rosita av (Colo City).
 McKeage John, appr, rms 513 Colorado av (Colo City).
 —Robert S, appr C M Ry, bds 301 Grant av (Colo City).
McKECHNIE JAMES H, City Editor Gazette, res 711 N Nevada av.
 McKee, see also McKay, McKie and Mackey.
 —Annie, domestic St Francis Hospital.
 —Ida G, res 736 High.
 —James A, died Oct 9, '05, age 76.
 McKeehan Mrs Adele C, res 931 N Weber.
 —Grace C, stenog Shields-Morley Grocery Co, bds 931 N Weber.
 McKelvey Anna, nurse, 715 N Weber, rms same.
 —Laura E, nurse, 715 N Weber, rms same.
 McKenna Maggie (wid Peter W), res 13 W Cimarron.
 —Margaret, res 513 W Bijou.
 —Patrick D, moved to Victor, Colo.

- McKenney, see also McKinney.
 —Wm H, tel opr, bds 208 S Prospect. (Mrs Bertha A.)
 —Wm J, solr N Y Life Ins Co, res 706 W Pike's Peak av. (Mrs Maggie E.)
 McKenzie, see also McKinzie and MacKenzie.
 —Edward, blksmith C S & I Ry, res 327 Victoria av. (Mrs Mary.)
 —Herbert, cond C S & C C D Ry, res 601 S Nevada av. (Mrs Glenna C.)
 —Jennie S, bds 1724 Grant av.
 —Kenneth, mining, res 222 N Prospect. (Mrs Mabel.)
 —Minnie S, res 1724 Grant av.
 —Nannie C (wid James J), nurse, res 906 Baltic.
 McKeown, see also McCuan.
 —Mrs Daisy, clk Star Grocery & Clothing Co, bds 1817 Colorado av.
 McKerral, see also McCarroll.
 —John, caretkr, 610 N Cascade av.
 McKesson Charles L (McKesson & Little), res 17 E Platte av. (Mrs Bertha.)
 —Claude L, clk McKesson & Little, res 836 E Kiowa. (Mrs Elfy P.)
 —Edna E, clk Owl Drug Co, bds 17 E Platte av.
 —Ray, emp C S T & L Co, rms Alta Vista Hotel.
McKESSON & LITTLE (C L McKesson, J E Little), Lawyers, 4-5 Exchange Bank Bldg, Tel Main 744-A.
 McKibben David, res 816 Jefferson (Colo City).
 McKie, see also McKay, McKee and Mackey.
 —Charlotte T (wid Alonzo), bds 1120 N Tejon.
 McKillop John, bds Union Printers' Home.
 McKinley Hazel, bds 1 Oriel Blk.
 —Marie, student, bds 111 Agate (Colo City).
 McKinney, see also McKenney.
 —Rev Arthur J, pastor Free Methodist Church, res 229 Cheyenne av. (Mrs Lucy F.)
 —Chester A, student High School, bds 229 Cheyenne av.

"RIO GRANDE LINES"
FASTEST, SAFEST, BEST
 ALL POINTS
NORTH, SOUTH, EAST, WEST.

THE EL PASO ICE & COAL CO. "HYGIENIC ICE"
 PHONES 48 and 91.

TAKE THE COLORADO MIDLAND RAILWAY
 FOR ALL WESTERN POINTS. See Page 10.

"Rock Island System" ⁵⁵ FINEST AND FASTEST TRAINS TO
CHICAGO
 AND ALL POINTS EAST.

"SALT LAKE ROUTE"

NEW LINE TO
CALIFORNIA
SEE PAGE 9.

344

McK

R. L. POLK & CO'S.

McL

THE EL PASO ICE & COAL CO.
"HYGIENIC ICE"
PHONES 46 and 91.

McKinney Donald E, clk J H McKinney, bds 843 E Moreno av.
—Extension Gold Mining Co, Daniel Thatcher sec, 401 Mining Exchange Bldg.
—Fred A, clk O Y Rathbun, res 423 Grand View pl. (Mrs Alice M.)
—J Harmon, groceries and meats, 843 E Moreno av, res same. (Mrs Cora E.)
—Wm, cond, res 115 E Washington. (Mrs Jennie V.)
McKinnie Alice L, bds 1436 N Weber.
—Building & Investment Co, J R McKinnie pres, 403 Mining Exchange Bldg.
McKINNIE-DAVIE INVESTMENT CO, J R McKinnie Pres, R P Davie V-Pres, L L Aitkin Sec, 402-403 Mining Exchange Bldg, Tel Main 171.
McKINNIE EBENEZER L, Physician and Surgeon, 15-16-17 Exchange Bank Bldg, Hours 10 to 12 a m, 2 to 4 p m, Tel Main 571-B, res 1436 N Weber, Tel Main 428-B. (Mrs Mary E.)
—Hugh, bds 1106 N Weber.
McKINNIE JAMES R, Pres McKinie-Davie Inv Co, V-Pres Exchange National Bank, res 1106 N Weber, Tel Main 359. (Mrs Anna.)
—James R jr, student, bds 1106 N Weber.
—Lee, student High School, bds 1106 N Weber.
—Lemuel J, carp, res 623 Maple. (Mrs Maria.)
McKINNIE LEWIS H, Physician and Surgeon, 15-16-17 Exchange Bank Bldg, Hours 10 to 12 a m, 2 to 4 p m, Tel Main 571-B, bds 1436 N Weber, Tel Main 428-B.
—Mary, student, bds 1106 N Weber.
—Robert L, bds 1106 N Weber.
—Rue D, student Colo Coll, bds 1106 N Weber.
—Shirley A, student High School, bds 1436 N Weber.
McKinnon Isabel (wid Donald F), bds 1015 Lincoln av (Colo City).
McKinstry Matthew, trav agt, res 380 Manitou av (Manitou). (Mrs Kittie A.)

McKinzie, see also McKenzie and MacKenzie.
—George, lab, bds Papeton.
—James, emp C S Elec Co, bds Papeton.
—Wm, lab, res Papeton. (Mrs Mary.)
McKnight Emory C, foreman U S R & R Co, res 112 Lincoln av. (Mrs Margaret S.)
—Samuel, lab Glen Eyrie, bds 411 Grant av (Colo City).
McKorkell, see also McCorkle.
—James J, confectr, 509 Colorado av (Colo City), res same.
McKray, see also McCrea, McRae and MacRae.
—George, shoemkr, res 1228 Custer av. (Mrs Louisa F.)
McKune, see also McCuan and McCune.
—George G, res 5 W Costilla. (Mrs Julia D.)
McLain, see also McClain and McLean.
—Charles A, mining, res 120 N Wahsatch av. (Mrs Rosa M.)
—Mazella M (wid Wm E), res 226 N Weber.
—Merrill R, student Colo Coll, bds 120 N Wahsatch av.
McLane Henry, foreman, res 732 S Tejon. (Mrs Ellen L.)
McLaren, see MacLaren.
McLaughlin Arthur, driver, bds 916 Jackson (Colo City).
—Eleanor N, student Henager's Bus Coll, bds 522 W San Rafael.
—G Leslie, lab Benn Brewer Brick Co, bds 916 Jackson (Colo City).
—James, bds Union Printers' Home.
—Oliver, expman, res 314 S Conejos. (Mrs Annie.)
McLean, see also McClain and McLain.
—Charles, embalmer Fleming & Patterson, rms 16 E Bijou.
—Duncan, foreman Glen Eyrie, res same. (Mrs Violet.)
—Eva M, nurse, 315 W San Miguel, bds same.
—James J, distributor P O, res 1028 E Cache la Poudre. (Mrs Eunice.)
—Lester jr, died Aug 22, '05, age 27.
—Mary, dressmkr Fraser & Patten, bds 647 E Willamette av.

J. B. BRAIDWOOD, FLORIST.

Wedding and Party Decorations.

34 GREENHOUSES.

110 N. TEJON STREET.

PHONE 28.

McL

COLORADO SPRINGS DIRECTORY.

McM

345

McLean Thomas, lab, res 913 Washington av (Colo City). (Mrs Marion.)
—Willard P, vet surg, res 315 W San Miguel. (Mrs Anna E.)
McLellan Bennett, lab, bds 706 S 6th, (Colo City).
—John D, lab C M Ry, res 706 S 6th (Colo City). (Mrs Catherine.)
—Metzler, eng, bds 802 E San Miguel.
McLelland, see McClelland.
McLennan Angus, bds 224 N Spruce.
McLENNAN JOHN, Sec U M W of America, 406-407 Colorado Bldg, rms 215 N Cascade av.
—Malcolm, painter, res 224 N Spruce. (Mrs Florence E.)
McLeod, see also MacCloud and MacLeod.
—Abraham L, eng Rapson Mine, res Roswell Racing Park. (Mrs Emma.)
—Charles H, eng Rapson Mine, bds Roswell Racing Park.
—Margaret L, student Colo Coll.
McLey Jacob W, fireman Rock Island System, res 116 Berkley, Roswell. (Mrs Belle.)
McLure, see also McClure.
—Laura F, cook, 817 N Cascade av.
McMahan Alfred L, fireman C S Elec Co, res 605 E Columbia. (Mrs Ruth E.)
—Andrew T, barber, res 1110 S Nevada av. (Mrs Ella.)
—Mrs A T, hair work, 1110 S Nevada av, res same.
—Virgil L, bds 605 E Columbia.
McMahon Edward, servant, 8 Walnut av, Broadmoor.
McMAHON FRANCIS M, Sec Colo Title & Trust Co, res 834 E Platte av, Tel Red 342. (Mrs Alice.)
—George W, clk Colo Title & Trust Co, bds 834 E Platte av.

THE ANTLERS HOTEL,
THOROUGHLY FIREPROOF
THROUGHOUT.
Every Modern Convenience.
Banquets and Balls a Specialty.
BEST RESTAURANT IN CITY.

McMahon James, road master, bds 219 Lincoln av (Colo City).
—John L, stockman, res 17 N Wahsatch av. (Mrs Harriet A.)
—Louis, vлк Antlers Pharmacy, bds 834 E Platte av.
—Margaret, bds 219 Lincoln av (Colo City).
—Mary A (wid Patrick J), bds 834 E Platte av.
—Thomas, res 219 Lincoln av (Colo City).
—T F, mach, rms 133 E Huerfano.
McManigill Charles A, insp D & R G R R, res 21 N Walnut. (Mrs Rose.)
McManamon Michael, emp Cucharras House.
McMannis Georgia, moved to Keokuk, Ia.
McManus Margaret, emp Phelps' Dining Room & Bakery, rms 130 N Nevada av.
—Michael, lab, bds 15 E Cucharras.
McMaster Mary J (wid Hugh), bds 121 S Weber.
McMichael John, driver Broadmoor Dairy, bds same.
McMillan, see also MacMillan.
—Archie, lab Broadmoor Land Co, bds 6 Holly av, Broadmoor.
—Cynthia, bds 15 E Cimarron.
—Gladys, bds 30 W Dale.
—Mrs Julia, res 30 W Dale.
—Pearl B, music tchr, 1211 Grant av, bds same.
—Sadie, domestic, 24 College pl.
—Wm M, car repr A. T & S F Ry, res 217 N El Paso. (Mrs Ella.)
McMillen Anne E, bds 1627 Colorado av.
—Bertha L, bds 1627 Colorado av.
—Daniel, tmstr, res 525 S Weber.
—Edna L, bds 1627 Colorado av.

O. W. LOVAN
REAL ESTATE
AND LOANS.
Phone Main 725-A.
122 E. PIKE'S PEAK AVE.

W. F. CLARK, WALL PAPER
and PAINTS.

17 S. CASCADE AVENUE. Office Tel. 252-B; Residence Tel. 1077-B.

23

Oregon Short Line

For BUTTE, HELENA, SPOKANE,
TACOMA, SEATTLE
AND ALL NORTHWESTERN POINTS.
SEE PAGE 8.

Phone 1582 Red.

20 S. TEJON ST.

CHATTEL LOANS WANTED.
HOUSES FOR RENT.

H. A. SCURR, REAL ESTATE AND LOANS.

THE ELECTRIC SIGN AS AN ADVERTISING MEDIUM BRINGS THE BEST RESULTS.
THE COLORADO SPRINGS ELECTRIC CO. 107 E. KIOWA ST.

346 McM R. L. POLK & CO'S MoP

**COTTEN & TERRILL,
LOANS**
AT LOWEST RATES.
23 1/2 N. TEJON ST. Tel. 209.

McMillen Jennie (wid George W), res 716 E Cache la Poudre.
—J Goldie, stenog Charles Schiele, bds 716 E Cache la Poudre.
—John H, emp Portland Mill, res 212 Galena av (Colo City). (Mrs Mattie.)
—Solomon J, res 1627 Colorado av (Mrs Arabella.)
McMillin Henry E, student High School, bds 1212 N Wahsatch av.
—Homer S, student High School, bds 1212 N Wahsatch av.
—Shelly, grocer, 1201 N Weber, res 1212 N Wahsatch av. (Mrs Belle.)
McMorris Carroll Y, clk, bds 203 Cheyenne rd, Ivywild.
—Thomas A, lawyer, res 203 Cheyenne rd, Ivywild.
McNabb George W, salesman Sanderson Com Co, rms 13 W Cimarron.
McNair Ida M, tchr Lowell School, bds 327 N Weber.
McNalley James, res 1503 N Weber.
—Delia C, res 1503 N Weber.
McNally, see also McAnally.
—Hugh, foreman, res 217 S Conejos. (Mrs Bina A.)
—Mary H, student, bds 217 S Conejos.
McNamara Christopher J, hlpr, res 918 N Spruce. (Mrs Ollie.)
—Henry, bds 15 N Wahsatch av.
—Kate, bds 918 N Spruce.
McNeal Mrs Maty P, cook, bds 527 E Cimarron.
—Wm G, rms 11 Nichols Blk.
MCNEELY CHARLES G, Emp Sinton Dairy Co, res ranch nr Prospect Lake.
McNeer Helen, student Colo Coll, bds McGregor Hall.
—Walter S, comp Prompt Printing Co, res 23 N Prospect. (Mrs Kathryn M.)

McNeil, see also McNeill and MacNeill.
—Charles S, roadmaster, res 315 N 3d (Colo City). (Mrs Emma C.)
—Gilbert J, student, bds 315 N 3d (Colo City).
—Nina A, tel opr, bds 315 N 3d (Colo City).
McNeilan Wm H, bkpr Friedline & Taggart, res rear 9 S Wahsatch av. (Mrs Flora B.)
McNeill, see also McNeil and MacNeill.
—Cecilia, emp Phelps' Dining Room & Bakery, bds 627 Stillman.
—Chester L, student High School, bds 712 N Corona.
—James A, real est, 6 Midland Blk, res 712 N Corona. (Mrs Julia A.)
—Mary A, bds 627 Stillman.
—Patrick H, res 627 Stillman. (Mrs Mary.)
McNett Orville, bds 247 N El Paso.
—Rosa, domestic, 1131 N Cascade av.
McNew Juanita Z, bds 905 S Nevada av.
—Zedekiah, rancher, res 905 S Nevada av. (Mrs Emily.)
McNulty George, bellboy Cliff House, bds 140 Waltham av (Manitou).
—Jacob W, res 140 Waltham av (Manitou). (Mrs Eliza.)
—John J, carp, bds 1125 S Tejon.
—Joseph J, appr C M Ry, bds 116 Main (Colo City).
—Paul M, hlpr C M Ry, bds 116 Main (Colo City).
—Peter W, hlpr C M Ry, res 116 Main (Colo City). (Mrs Ellen.)
McNutt Charles E, plumber Marcus Douglas, bds Manitou pl (Manitou).
McParland Edward L, shoemkr, 195 Manitou av (Manitou), res same. (Mrs Frances.)
McParlin Thomas J, moved to Granite, Colo.
McPherson, see also MacPherson.
—Carriage Works, Duncan McPherson propr, 1412 S Nevada av, Ivywild.

PASTER & BLOOD

CARPENTERS AND CONTRACTORS.
Shop, 4 E. Kiowa St. Telephone 801-A.

MoP COLORADO SPRINGS DIRECTORY. MAC 347

**ST. VRAIN
LIVERY AND BOARDING BARN.**
GOOD RIGS AND
ACCOMMODATING MEN.
19 E ST VRAIN ST. PHONE MAIN 86.

McPherson Clayton, appr, bds 26 W Las Animas.
—Duncan, propr McPherson Carriage Works, 1412 S Nevada av, res 1410 same, Ivywild. (Mrs Mary G.)
—George, ins agt, res 26 W Las Animas. (Mrs Doretta.)
—Isaac, res 818 S Weber. (Mrs Isabella.)
—James, miner Pike View Coal Mine, bds nr same.
—John, baker, res 1009 N Wahsatch av. (Mrs Elizabeth M.)
—John, student, bds 216 Colorado av (Colo City).
McQuilton J Roy, depot agt Globe and Pacific Exp Cos, res 323 E Bijou. (Mrs Felicia E.)
McRae, see also McCrae, McKray and MacRac.
—Bonaparte, porter Kaufman & Co, res 822 S Weber.
—Cafe Co, H W McRae mgr, 105 E Pike's Peak av.
—Harry W, mgr McRae Cafe Co, 105 E Pike's Peak av, res 329 E Cache la Poudre.
—Harry W jr, student Cutler Academy, bds 329 E Cache la Poudre.
McRay George (J E McRay & Son), rms 25 S Tejon.
—James E (J E McRay & Son), res 10 miles s of City.
—J E & Son (James E and George), cigars, 25 S Tejon.
McReynolds Bernal B, res 531 W Bijou. (Mrs Maggie M.)
—Clyde C, patrolman Police Dept, res 211 S El Paso. (Mrs Gertrude A.)
—Frances E, bds 213 S Cascade av.
—Robert R, mgr branch C S Gazette, 513 1/2 Colorado av (Colo City), res 511 Plateau av (Colo City).
McShane Arthur, driver Patterson Mine, bds Papeton.
—David, miner, res 431 S Cascade av.
McShorley Felix F, moved to Goodland, Kan.
McSpadden Margaret, opr Colo Tel Co, bds 330 Jackson av (Colo City).
McTavish Mary (wid Duncan), res 707 N Corona.

McTigue James J (Enterprise Furniture Co), res 540 N Wahsatch av. (Mrs Mary E.)
McVey Mrs Mary, domestic, Prospect pl n e cor Tepee av (Manitou).
McWatters, see MacWatters.
McWhinney, see also Mawhinney.
—Mary E (wid Wm), emp Kaufman & Co, res 19 W Costilla.
McWilliams James, porter, bds 816 N El Paso.

M

M J T Gold Mining Co, J H House sec, 301 Mining Exchange Bldg.
Maag Frank W, lab, res 1005 Lincoln av (Colo City). (Mrs Elsie M.)
Maaser August, mach, bds 321 E Cucharas.
Maben Hair Co (W E Maben), 319 S Hancock av.
—John, died June 22, '05, age 81.
—Mary A, died July 4, '05, age 77.
—Wm E (Maben Hair Co), res 319 S Hancock av. (Mrs Lida M.)
Macallan Edna, bds e s Main nr Platte av.
Macamite Paving & Sprinkling Co The, 115 E Bijou.
Macchio Joseph, rms 111 S Weber.
MacCloud, see also McLeod and MacLeod.
—Margaret, domestic, 1346 N Weber.
Macdermid, see also McDermid.
MACDERMID KENNETH, Broker, Mines and Mining Investments, 211-212 Mining Exchange Bldg, Tel Red 703, res 320 S Tejon (Mrs Sadie S.)

"RIO GRANDE LINES"
FASTEST, SAFEST, BEST
NORTH, SOUTH, EAST, WEST.
ALL POINTS

"HYGIENIC ICE"
PHONES 46 and 91.
THE EL PASO ICE & COAL CO.

OUR PRINTING is up-to-Date.
PIKE'S PEAK PRINTING CO.
10 1/2 E. Huerfano St. Second Floor.

"Rock Island System" FINEST AND FASTEST TRAINS TO CHICAGO AND ALL POINTS EAST.

THE CLUB STABLES. Livery and Boarding
and Saddle Horses.
ROBINSON & TABER, Proprs.
1411 N. Tejon Street. Phone 909. E. R. TABER, Mgr.

348 MAC R. L. POLK & CO'S. MAC

MacDonald, see also McDonald.
—Robert J, moved to Cripple Creek.
—Wm, bds Union Printers' Home.
MacDowell Charles, mach, res 817½ S Sahwatch. (Mrs Mildred.)
MacEachern James, carp, res 109 N Oak. (Mrs Ellen G.)
Mach Florence, domestic, 1105 N Nevada av.
MacIlroy, see McAlroy.
MacIntosh, see also McIntosh.
—Henry B, carp Roberts & Bishoff, res 840 E Platte av. (Mrs Belle C.)
MacJohnstone Fred S, cabinetmkr Fred S Tucker Furn Co, res 211 W 4th, Roswell. (Mrs Lydia.)
Mack Byron L (B L & M A Mack), res 430 W Pike's Peak av. (Mrs Minnie A.)
—B L & M A (Byron L and Mrs Minnie A), grocers, 432 W Pike's Peak av.
—Helen L, clk Giddings Bros, bds 1627 N Weber.
—Margaret, cashr W N Burgess, bds 1627 N Weber.
—Mrs Minnie L (B L & M A Mack), res 430 W Pike's Peak av.
—Robert A, res 1627 N Weber. (Mrs Anna.)
—Roy L, student Colo Coll, bds 1627 N Weber.
MacKenzie, see also McKenzie and McKinzie.
—Alexander, tailor, 21 E Bijou, res 15 N Wahsatch av.
—Marjorie, student High School, bds 426 E Huerfano.
—Nellie, bds 1616 N Nevada av.
Mackey, see also McKay, McKee and McKie.
—Edna M, clk C A Hibbard & Co, bds 609 E Willamette av.
—Ellen (wid John M), res 218 S Institute.
—Thomas J, student High School, bds 609 E Willamette av.
—Wm B, res 1340 N Weber. (Mrs Madge S.)
—Wm J, gardener, res 609 E Willamette av. (Mrs Margaret M.)
—Wm J, lab, bds 218 S Institute. (Mrs Florence.)
MacKie J S, sec C S & C C D Ry, res New York City.

Mackin Wm, cond C S & C C D Ry, bds 415 S Cascade av.
Macklin George, res 619 N Weber. (Mrs Nancy J.)
MacLaren Thomas (MacLaren & Thomas), bds 2 E Bijou.
MACLAREN & THOMAS (Thomas MacLaren, C E Thomas), Architects, 420 Hagerman Bldg., Tel Main 719-A.
MacLean, see McClain, McLain and McLean.
MacLeod, see also McLeod and MacCloud.
—Donald W, bkpr El Paso Nat Bank, res 118 E Madison. (Mrs Agnes.)
—Frank P, moved to Chicago.
Macloon H P, bds Union Printers' Home.
MacMartin Harold S, clk H A Scurr, bds 942 S Tejon.
—Mrs Hattie A, bds 942 S Tejon.
MacMillan, see also McMillan.
—Kate C, bds 11 S Eaton.
MACMILLAN KENNETH M, City Clerk, City Hall, Tel Main 10, res 11 S Eaton, Tel Main 953-J. (Mrs Alice E.)
MacNeil, see also McNeil.
—Huldah, clk Kaufman & Co, bds 717 E Platte av.
MacNeill Charles M, mining, 301 Mining Exchange Bldg, v-pres and gen mgr U S Smelting Co, res 28 W Bijou.
—Daniel, mining, res 419 N Wahsatch av. (Mrs Mina.)
MacNider Wm S, insp, res 901 Lincoln av (Colo City). (Mrs Kate B.)
Macon J' Wilson, cook, res 726 S Wahsatch av. (Mrs Maude E.)
Macoubrie Anna I, nurse, rms 745 E Huerfano.
MacPherson, see also McPherson.
—Jennie, nurse Glockner Sanatorium.
MacPhetridge John M, eng D & R G R R, res 132 S Conejos. (Mrs Myrtle A.)
MacQuillen Anna H, stenog K R Bab-bitt, bds 21 E Washington.
—Tevillia E (wid James), res 21 E Washington.

"HYGIENIC ICE"
PHONES 46 and 91.
THE EL PASO ICE & COAL CO.

Trade Professional Lists Furnished

WRITE FOR PRICES. R. L. POLK & CO. SALT LAKE CITY.

Burgess, 112 N. Tejon St.
HOME MADE BREAD AND ROLLS.

MAC COLORADO SPRINGS DIRECTORY. MAG 349

Mac Rac, see also McCrea, McKrae and McRay.
—John A, abstractor Colo Title & Trust Co, res 310 E Dale. (Mrs Myra W.)
Macsko John, moved to Pueblo.
Macumber Elmer E, marble wkr W W Weeks, bds same.
MACWATTERS DAVID C, Gen Pass Agt C S & C C D Ry, res 1513 N Nevada av, Tel Main 901-A.
Macy Catherine, tel opr, bds 620 E Cache la Poudre.
—Elizabeth (wid Henry J), bds 620 E Cache la Poudre.
MACY FRED, Second Hand Goods, New and Second Hand Furniture Bought, Sold and Exchanged, Highest Prices Paid for Everything, 421 S Tejon, res same.
—Wm O, mgr Bissell-Macy Drug Co, 403 S Tejon, res 620 E Cache la Poudre. (Mrs Clara J.)
Madden Bertha, bds 1211 Hayes.
MADDEN JOHN P, County Commissioner, res 1424 S Tejon, Tel Black 584. (Mrs Harriet P.)
—J Harvey, phys, 1401 Colorado av, res same. (Mrs Laura F.)
—Monroe I, clk Alamo Hotel, res 218 S Tejon. (Mrs Charlotte S.)
Maddocks, see also Mattocks.
—Chalmers E, tailor, 21½ E Pike's Peak av, res 108 W 2d, Brookside. (Mrs Elizabeth J.)
—Winifred, student High School, bds 108 W 2d, Brookside.
Maddox Catherine, tchr Whittier School, rms 124 Lincoln av (Colo City).
—Lottie V, bds 23 W Costilla.
MADERA CIGAR CO THE (Sidney P Madeira), Fine Cigars, Tobaccos and Pipes, 32 N Tejon, Tel Main 790.
—Jean G, bds 218 N Weber.
—Sidney P (Madeira Cigar Co), res 218 N Weber. (Mrs Mary F.)
Madigan James T, plumber St John Bros Plumbing Co, res 933 Cheyenne rd.
—Patrick J, mason, res 513 E Huerfano. (Mrs Teresa.)

Madison Fred B, cond C M Ry, res 1816 Colorado av. (Mrs Tressie M.)
Madole May, pantry girl Spaulding House.
—Robert S, insp, res 712 N Pine. (Mrs Anna M.)
Madsen Alma, laund, bds 526 Sherman av.
—Charles, clk Paint Supply Co, bds 526 Sherman av.
—Hans P, shoemkr, 231 N Nevada av, res 526 Sherman av. (Mrs Sophia.)
—May, emp Star Laundry, bds 526 Sherman av.
Maedel Amelia, music tchr, 232 Jefferson (Colo City), bds same.
—J Oscar, carp C M Ry, res 232 Jefferson (Colo City). (Mrs Mary.)
Magana Thomas, lab Pike View Coal Mine, res nr same.
Magee, see also McGee.
—Christopher, res 2006 N Cascade av.
—Emma U (wid Robert W), res 418 E Boulder.
—Henry, student High School, bds 1822 Washington av.
—Martha M, tchr Columbia School, bds 627 N Weber.
—Robert H, driver Manfred Allen, res 1822 Washington av. (Mrs Sarah.)
—Walter P, bds 2006 N Cascade av.
Maggie Gold Mining Co, W W Williamson sec, 27 N Tejon.
Magic Gold Mining Co, Julius Gump sec, 31 P O Bldg.
Magill, see also McGill.
—Amy I, bds 226 N Prospect.
—George E, carp, res 220 Victoria av. (Mrs Annie B.)
—Marie B, chf opr Colo Tel Co, bds 318 Colorado av (Colo City).
—Rudolph E, harnessmkr J L Harbaugh & Co, res 226 N Prospect.
—Walter E, bds 226 N Prospect.
Magna Charta Mining & Milling Co, A D F Armstrong sec, 108 S Tejon.
Magnet Rock Gold Mining Co, John J Key sec, 407 Hagerman Bldg.
Magnolia Gold Mining Co, F M Woods sec, 407 Mining Exchange Bldg.

Circulars Addressed WRITE FOR RATES.
R. L. Polk & Co.
SALT LAKE CITY.

R. FORESTER
MINING ENGINEER AND GEOLOGIST.
MAKES REPORTS ON MINES.
425-427 DOOLY BLDG., SALT LAKE CITY.
814 EQUITABLE BLDG., DENVER.

THE HOUSTON LUMBER CO.

18 to 30 W. Vermijo Ave. BUILDERS' HARDWARE.
Tel. Main 102. LUMBER and PLASTERING MATERIAL.

350 MAG R. L. POLK & CO'S. MAL

KENTUCKY STABLES
SADDLE HORSES
AND DIVIDED SKIRTS FOR LADIES.
121 E. BIJOU ST. Phone 568.

MAGRUDER ALEXANDER C. Physician and Surgeon, Practice Limited to Eye, Ear, Throat and Nose, Hours 9 a m to 12:30 p m, 2 to 4 p m, Sundays by Appointment, Office 227 to 230 Hagerman Bldg, Tel Main 296, res 1331 N Nevada av, Tel Main 274. (Mrs Winifred C.)
Maguire, see also McGuire.
—John M, student Colo Coll, bds Ticknor Hall.
—Maggie, student, bds 401 Hagerman (Colo City).
—Michael, res 401 Hagerman (Colo City). (Mrs Alice L.)
—Mrs W M, bds Ticknor Hall.
Maharry Austin W, tmstr, res 905 Miles av. (Mrs Eliza.)
Maher, see also Marr and Meagher.
—Edward, bds Union Printers' Home.
—John T, died Nov 21, '05, age 24.
—Peter, foreman Glen Eyrie, bds same.
Mahneke Hans, mgr Colorado Wood-Working Co, 607 W Huerfano, res 110 N Chestnut. (Mrs Emma A.)
Mahon Charles, clk Schumacher & Geyer, res 1803 Washington av.
—John T, emp Portland Mill, res 216 Hagerman (Colo City). (Mrs Susie.)
—Mary, student Central Bus Coll, bds 1803 Washington av.
—Michael, blksmith C M Ry, res 1803 Washington av. (Mrs Winnie.)
—Thomas, blksmith C M Ry, bds 1803 Washington av.
Mahoney Benjamin E, foreman Newton Lbr & Mfg Co, res 805 E Boulder. (Mrs Leota L.)
—Bertha M, bds 502 E Dale.
—John W, miner, res 1039 E Boulder. (Mrs Dora.)

Mahoney Julia, cook, 1515 Wood av.
—Timothy J, cond C S & I Ry, res 313 W Bijou. (Mrs Anna M.)
Maier, see Mayer, Meyer and Myer.
Maine, see also Mayne.
—Mrs Emma A, res 825 E Cimarron.
—George, lab, bds Papeton.
Majernik John, res 1020 Colorado av (Colo City). (Mrs Sophia.)
Majestic Block, 9 E Bijou.
—Hall, 9 E Bijou.
Major G Clarence (Hyatt & Major), res 419 E Dale. (Mrs Emma L.)
—Nettie B, student Colo Coll, bds McGregor Hall.
Majors A Gilbert, millman, bds 805 Lincoln av (Colo City).
—Mamie, res 615 Washington av (Colo City).
Makalech Louis, lab, bds 1120 Lincoln av (Colo City).
Malcom Charles, lab, rms 123 S Nevada av.
Malcomb George E, driver, res 448 W Yampa. (Mrs Stella A.)
Malich Israel, barber Wm Chutkow, rms La Veta.
Mallay Anna, domestic, 620 N Cascade av.
Malley Wm J, mach, res 12 W 2d, (Brookside).
Mallinson Walter, student High School, bds 815 Arcadia pl.
Mallon George, appr, bds 323 S Tejon.
—Mary (wid James), res 323 S Tejon.
Mallory Bettie, cook, bds 421 E Huerfano.
Malloy, see also Mulloy.
—Charles E, brkman, res 420 W Kiowa.
—John, coachman, 1515 N Cascade av.
—Mary M (wid John W), res rear 1411 N Wahsatch av.
—Patrick, lab, rms 730 Colorado av (Colo City).
—Wm P, fireman A T & S F Ry, bds 506 S Weber.
Malone, see also Milone.
MALONE CLARENCE V. Sec and Treas Koehler Loan & Inv Co, res 837 W Huerfano. (Mrs Ceen.)
—Edward W, brkman, res 2507 N Cascade av. (Mrs Isa.)
—Frank, fireman, res 46 Telluride av (Colo City). (Mrs Nellie.)
—Wm, bds 837 W Huerfano.

THE GRILL

16 E. KIOWA.

Dainty Lunches quickly served. "As every thread of gold is valuable, so is every moment of time." COLORADO SPRINGS CATERING CO.
Phone Main 801-B.

MAL COLORADO SPRINGS DIRECTORY. MAN 353

Maloney Margaret, bds 102 E St Vrain.
Man, see also Mann.
—Alton C, moved to Denver.
Manchester F Channing, student High School, bds 745 E Cache la Poudre.
—Wilbur J (Manchester & Potter), res 745 E Cache la Poudre.
—Wm W, painter Frank Helmers, res 611 N Prospect.
—& Potter (W I Manchester, T G Potter), proprs Colo Springs Cycle Co, 12 E Kiowa.
Mancos Frank, bds County Poor Farm.
Mandel Harry, driver Samuel Mandel, bds 315 W Bijou.
—Louis, junk, res 310 S Conejos. (Mrs Rose.)
—Samuel, junk, 315 W Bijou, res same. (Mrs Mollie.)
Maness Alsey T, lab, res 735 E Cache la Poudre. (Mrs Margaret.)
—Ethel B, student High School, bds 735 E Cache la Poudre.
Mang Frank, hlpr C M Ry (Colo City).
MANHATTAN LIFE INSURANCE CO (of New York), A J Lawton Agt, 17 E Pike's Peak av.
Manis John H, ins, res 159 Ute av (Manitou). (Mrs Mary E.)
—W, emp Manitou Mineral Springs Co.
Manitou Bathing Co, D N Hitchcock pres, H P Dodge v-pres, J M Crook treas, Manitou av cor Navajo av (Manitou).
—Electric Co, W A Bell pres, J E Lundsirum sec and treas, H H Van Dusen mgr, 178 Manitou av (Manitou).
MANITOU FLORAL CO, E F Griswold Mgr, 139 Grand av (Manitou), Tel Manitou 22-A.
—High School, Ute av s w cor Pawnee av (Manitou).
MANITOU LIVERY & TRANSFER CO (Successors to Hutchinson & Columbia), W B Kirby Mgr, Livery Stables, Transfer, Coal and Feed, etc, Office 229 Manitou av (Manitou), Tel Manitou 9, Stable 111 same, Tel Manitou 4.

J. D. HILTBRAND,
EXPERT REPAIRING OF
MUSICAL INSTRUMENTS.
125 1/2 N. TEJON. Tel. Main 913-A.

MANITOU MINERAL SPRINGS CO THE, F Greene Mgr, Manitou av opp Navajo av (Manitou), Tel Manitou 12. (See right top lines.)
—Mineral Water Co, Shields-Morley Grocery Co agts, 17-19 N Cascade av.
—Post Office, H H Grafton postmaster, 212 Manitou av (Manitou).
—School, Ute av s w cor Pawnee av (Manitou).
—Soda Springs, n s Manitou av opp Navajo av (Manitou).
MANITOU SPRINGS JOURNAL, Lisle Harris Propr, 199 Manitou av (Manitou), Tel Manitou 53-A.
—Town Hall, 196 Manitou av (Manitou).
MANITOU & PIKE'S PEAK RAILWAY CO THE, C W Scels Pres and Mgr, J B Glasser Sec, Office and Works w end Ruxton av (Manitou), Tel Manitou 25.
Manley Clyde W, student Cutler Academy, bds 1025 Wheeler pl.
—Ethel W, bds 1025 Wheeler pl.
—George F, driver, res 1025 Wheeler pl. (Mrs Annie E.)
—Mrs Jessie L, moved to Denver.
—Kate, waitress Plaza Hotel, bds 1025 Wheeler pl.
—Roscoe C, student Central Bus Coll, bds 1025 Wheeler pl.
—Roy G, student High School, bds 1025 Wheeler pl.
—Stella B, student High School, bds 1025 Wheeler pl.
—Thomas J, porter Alta Vista Hotel, res 311 E Costilla. (Mrs Dora.)
Manly Ralph W, surveyor, res 232 W San Miguel.
Mann Charles A, clk J B Braidwood, res 921 N Corona. (Mrs Ellen.)

"RIO GRANDE LINES" FASTEST, SAFEST, BEST
NORTH, SOUTH, EAST, WEST.
ALL POINTS

"HYGIENIC ICE" PHONES 46 and 91.
THE EL PASO ICE & COAL CO.

TAKE THE COLORADO MIDLAND RAILWAY
FOR ALL WESTERN POINTS. See Page 10.

"Rock Island System" FINEST AND FASTEST TRAINS TO CHICAGO AND ALL POINTS EAST.

"SALT LAKE ROUTE" NEW LINE TO CALIFORNIA

SEE PAGE 9.

352 MAN R. L. POLK & CO'S. MAR

Mann Ellen (wid. George), res 921 N Corona.
 —G Estella, bds 921 N Corona.
 —John, bds Union Printers' Home.
 —Lizzie, bds 424 W Pike's Peak av.
 Manners Anna (wid Noble), furn rooms, 514 Colorado av (Colo City).
 Manning Bessie T, student, bds 1929 Wood av.
 —Mrs Clara, emp Union Printers' Home, bds same.
 —Cornelia (wid George H), res 220 Hagerman (Colo City).
 —Effie G, student, bds 732 E Costilla.
MANNING HATTIE ETHEL, Bkpr Sinton Dairy Co, bds 732 E Costilla.
 —Rev John H, res 1929 Wood av. (Mrs Jennie C.)
 —John W, clk, res 732 E Costilla. (Mrs Martha M.)
 —Maurice D, marker C S Laundry, res 25 S Wahsatch av. (Mrs Blanche.)
 —Pearl B, music tchr, 2 E 2d, Lihue, bds same.
 —Ruth B, student Colo Coll, bds 1929 Wood av.
 —Thomas E, shoemkr, 3 N Weber, res 2 E 2d, Lihue. (Mrs Helen E.)
 —Walter H, ins, res 22 W 2d, Brookside. (Mrs Marion H.)
 Mannix May M, clk Colo Tel Co, bds 226 E St Vrain.
 Manos Nicholas, lab, res 231 Harrison av.
 Mansfield Cyrus, res 409 S Cascade av.
 —E Lewis, musician, rms rear 303 W Mill.
 —Stean B, bkpr El Paso Nat Bank, res 616 N Weber.
 Mansions The, n s Manitou av 2 blks e of P O (Manitou).
 Manslaughter Mack, emp Harvey Eating House, rms 501 E Huerfano.
 Mantor Maud D, waitress, bds 319 E Rio Grande.
 —M Delos, mason, res 319 E Rio Grande. (Mrs Sarah M.)

Mantz Albert, fireman U S R & R Co, res 516 Ehrich (Colo City). (Mrs Dora.)
 —Gustave, lead burner U S R & R Co, res 182 Manitou av (Colo City). (Mrs Signi.)
 —Minnie (wid Frank J), res 301 Manitou av (Colo City).
 Manuel Charles, lab, res 7 Oak (Manitou).
 Manwell D McKay, fireman C M Ry, res 1812 Grant av (Colo City). (Mrs Ida.)
 Maple Sadie, tchr Lowell School, rms 208 N Wahsatch av.
 Mara Daniel, stone contr, 1309 Monroe (Colo City), res same. (Mrs Nettie.)
 Maramer John, lab, res 418 Robinson (Colo City). (Mrs Mary.)
 Marble Lewis L, carp, res 301 E Las Vegas. (Mrs Alsie W.)
 —Thomas S, emp C S & I Ry, res 428 E Cucharras. (Mrs Mabel E.)
MARBOURG EDGAR M, Physician and Surgeon, Office and Residence 812 N Cascade av, Practice Limited to the Eye, Ear, Nose and Throat, Hours 9 to 12 m, 2 to 5 p m, Tel Main 892-A.
 Marcasite Mining & Milling Co, J S Miller sec, 39 Bank Blk.
 Marchant, see Merchant.
 Marche Rudolph, shoemkr, 308½ E Pike's Peak av, res 606 St Anthony (Colo City).
 Marcroft Vernon L, insp C M Ry, res 417 Jackson (Colo City). (Mrs Clara A.)
 Marden George N, treas Colo Coll, res 1305 N Cascade av. (Mrs Sarah H.)
 —Stephen C, plumber St John Bros Plumbing Co, res Platte av cor King av. (Mrs Nellie M.)
 Marechal Hazel S, bds 216 N Weber.
 Margaret Gold Mining Co, F H Dunnington sec, 34 Bank Blk.
 Margeson Emma, nurse, 1217 N Prospect, bds same.
 Maria A Gold Mining Co, F H Dunnington sec, 34 Bank Blk.

J. B. BRAIDWOOD, FLORIST.

Cut Flowers our Specialty.

84 GREENHOUSES. 110 N. TEJON STREET. PHONE 28.

MAR COLORADO SPRINGS DIRECTORY. MAR 353

Marine Clinton I, fireman Rock Island System, bds 428 E St Vrain.
 —Insko W, driver, res 428 E St Vrain.
 —Mae W, clk Colo Tel Co, bds 428 E St Vrain.
 Marion Gold Mining Co, F M McMahon sec, 129 E Pike's Peak av.
 Maris Foster M, sec Board of Education, res 519 Miles av. (Mrs Lizzie M.)
 Marke Elizabeth, smstrs, rms 133 E Huerfano.
 Markert Louis J, agt Prudential Ins Co, res 309 Monroe (Colo City). (Mrs Lillian E.)
 Markey James, tmstr, res 1309 S Tejon, Ivywild.
 Marks Harry J, rest, 5 S 6th (Colo City), rms Waycott Bldg (Colo City).
 —James R, confectr, 523½ S Tejon, res same.
 —Mrs Rosella, bds 830 High.
 Marlin Harvey P, lab, res 1007 S 5th, (Colo City). (Mrs Etta B.)
 Marlow Roscoe E, bds 607 S Nevada av.
 —Walter D, broker, 40 Bank Blk, res 219 E Bijou.
 —Wm D, phys, 111 S Tejon, res 607 S Nevada av. (Mrs C Webb.)
 Marman John, lab U S R & R Co, (Colo City).
 Maroon Tunnel & Mining Co, J H Thedinga sec, 20 Bank Blk.
 Marquardt Mary, domestic, 9 E Dale.
 Marquette Gold Mining Co, G A Cockburn pres, 37 P O Bldg.
 Marr, see also Maher and Meagher.
 —Don, chf clk C M Ry, res 1228 Colorado av (Colo City). (Mrs Nellie.)
 —Ermin D, clk C S & I Ry, res 807 N Weber.
 —John E, hlpr C M Ry (Colo City).
 Marrenbach Wm, lab C S L & P Co, res 128½ N Chestnut. (Mrs Susie F.)
 Marsell Elma, rms 3 N Wahsatch av.
 —Mrs Sarah, rms 3 N Wahsatch av.
 Marsh Alice J (wid James), res 313 N 10th (Colo City).
 —Alice J, domestic, 432 N Nevada av.
 —Edith L, bkpr W U Tel Co, bds 122 S Wahsatch av.

GREEN RIVER WHISKEY.
 THE
 Whiskey Without a Headache.
"THE HOFFMAN"
 N. B. JAMES, PROPR.
 508 Colorado Ave. Colorado City.

Marsh Eli T, res 29 S Wahsatch av. (Mrs Abbie R.)
 —Elihu B, res 122 S Wahsatch av. (Mrs Ada E.)
 —Elsie M, bds 313 N 10th (Colo City).
 —Ernest B Jr (Brown Commission Co), res 1308 Washington av. (Mrs Myrtle.)
 —Frank R, pres Amer Crude Rubber Co and Western Rubber Co, res 1814 N Tejon. (Mrs Minnie.)
 —Joseph, emp Portland Mill, res 9 Washington av (Colo City). (Mrs Rosa M.)
 —Mabel S, student High School, bds 122 S Wahsatch av.
 —Mrs Mary, res 723 Jefferson (Colo City).
 —Mary J (wid Henry A), res rear 117 N Wahsatch av.
 —Maude M, student High School, bds 122 S Wahsatch av.
 Marshall Albert, coachman, res 840 E Cache la Poudre. (Mrs Lottie.)
 —Calvin, lab, res 12 W Fountain. (Mrs Mary E.)
 —Charles J, lab, res 812 S Wahsatch av. (Mrs Ada V.)
 —Dempsey S, lab, res 812 S Wahsatch av. (Mrs Margaret M.)
 —Erwin W, clk P O, rms 21 S Weber. (Mrs May.)
 —Everett E, eng Out West Bldg, res 836 E Cucharras. (Mrs Ida G.)
 —Fred, lab, bds 548 E Moreno pl.
 —Ina I, tchr, bds 1203 N Nevada av.
 —James E, barber, res 343 E Las Vegas.
 —James L, lab, res 125 S Prospect. (Mrs Caroline E.)
 —Jared, res 634 N Oak. (Mrs Frances.)
 —Mrs Jennie, rms rear 613 S Weber.

READ "THE GAZETTE" All the World News, All the Local News, All the Bargain News. Every Morning in the Year at Your Door, for **60c** Per Month.

THE EL PASO ICE & COAL CO. "HYGIENIC ICE" PHONES 46 and 91.

Oregon Short Line

For BUTTE, HELENA, SPOKANE, TACOMA, SEATTLE AND ALL NORTHWESTERN POINTS. SEE PAGE 8.

COLORADO SPRINGS PAVING & TILE CO.

505 W. HUERFANO ST. CURBING. GUTTERING.

AN ELECTRIC MOTOR MEANS ECONOMY.
 Colorado Springs Electric Co. 107 E. Kiowa St.

354 MAR R. L. POLK & CO'S. MAR

"HYGIENIC ICE"
THE EL PASO ICE & COAL CO.
 PHONES 46 and 91.

Mme. M. D. Hillmer,
 6 Pike's Peak Ave.
 FINE MILLINERY
 IMPORTATIONS. COLORADO SPRINGS, COLO.

- Marshall John, clk Armour & Co, rms 108 S Nevada av.
- John, miner Danville Coal Mine.
- John H, watchman Colo School for D and B, res 823 E Cucharas. (Mrs Rhoda J.)
- Rev John W, moved to Fountain, Colo.
- Marcellus F, barber, 413½ S Tejon, res 343 E Las Vegas. (Mrs Rosa J.)
- Mrs Mary, res 315 W Monument.
- Nora, seamstrs, bds 12 W Fountain.
- Robert, porter, res 421 S Corona. (Mrs Hattie.)
- Samuel, moved to Denver.
- Samuel jr, moved to Denver.
- Samuel J, lab, res 502 E Moreno pl. (Mrs Jennie E.)
- Wilbur C, emp Portland Mill, res 934 S Tejon. (Mrs Artie M.)
- Wm, moved to Denver.
- Wm B, clk, res 16 E Huerfano.
- Wm W, lab, res 321 E Rio Grande. (Mrs Mary L.)
- Marter K Aronine, student Henager's Bus Coll, bds 18 Boulder cres.
- Mrs Nena M, bkpr Pantatorium, res 18 Boulder cres.
- Martin Abe P (Martin & Nifong), res 816 E Costilla. (Mrs Belle M.)
- Alexander, res 108 S. Nevada av. (Mrs Mary.)
- Anna M (wid Ransom), bds 915 Lincoln av (Colo City).
- Arthur, lab, rms 624 Stillman.
- Blackman & Brown (W F Martin, A A Blackman, L G Brown), physicians, 801 N Nevada av.
- Charles, emp Alamo Livery Stables, rms 17 E Cucharas.

- Martin Clifford H, carrier P O, res 819 S Tejon.
- David R, brkman C M Ry, bds 3 blks s of Adams Crossing, Arensdale.
- Edward, carp Portland Mill, res 808 Jefferson (Colo City). (Mrs Pauline K.)
- Edward E, painter Swanson & Martin, bds 515 W Pike's Peak av.
- Edward F, student, bds 808 Jefferson (Colo City).
- Elbert E, res 111 E Del Norte. (Mrs Mary E.)
- Eliza A (wid Edward), res 515 W Pike's Peak av.
- Elizabeth, student High School, bds N Stratton Park.
- Elizabeth P, bds 730 N Nevada av.
- Elmer P, res 824 E Cimarron. (Mrs Tena C.)
- Emma, opr Colo Tel Co, bds 228 N Wahsatch av.
- Erastus H, messr W F & Co Exp, rms 120 S Cascade av.
- MARTIN FRANK H**, Mgr F H Martin Drug Co, City Chemist and Bacteriologist, 26 S Tejon, res 743 E Cimarron. (Mrs Alice E.)
- Frank M, moved to Buffalo, N Y.
- MARTIN F H DRUG CO**, F H Martin Mgr, Pharmaceutical Chemists, 26 S Tejon, Tel Main 477-B.
- George A, lab Pike's Peak Floral Co, res 809 E Costilla. (Mrs Alice H.)
- George W, bds Union Printers' Home.
- Glenn, cook Pomeroy & Bowers, bds 11½ E Bijou.
- Hattie R, bds 3 blks s of Adams Crossing, Arensdale.
- Helen D, nurse, 801 N Nevada av, bds same.
- Helen L, attnedant Dr E. S Solly, bds 320 N Cascade av.
- Helen M, bds 620 E Boulder.
- Henry, janitor P O, bds 309 S Weber.
- Henry B, bds County Poor Farm.
- Henry H, carp, res 517 N Oak. (Mrs Miriam E.)
- Henry S, bds County Poor Farm.
- Howard L, lab, res 531 E Bijou.

Oregon Short Line

For BUTTE, HELENA, SPOKANE,
 TACOMA, SEATTLE
 AND ALL NORTHWESTERN POINTS.
 SEE PAGE 8.

Huffman's
 EVERYTHING FOR EVERYBODY

"HIGHEST QUALITIES,
 LOWEST PRICES."
 PHONE 467-B.

MAR COLORADO SPRINGS DIRECTORY. MAR 355

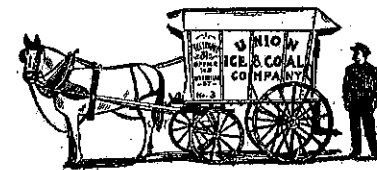

- Martin Ida, student, bds 548 E Moreno pl.
- James A, cond C S & I Ry, res 13 W 1st, Brookside. (Mrs Mary E.)
- James H, bds Union Printers' Home.
- James P, hostler W N Burgess, res 118 E Platte av.
- Jesse, student High School, bds 1330 Washington av.
- Jessie E (wid Wm), bds 619 E Willamette av.
- Joel, bds 824 E Cimarron.
- Mrs Johanna, res 623 E Willamette av.
- John, foreman C M Ry, res 3 blks s of Adams Crossing, Arensdale. (Mrs Julia A.)
- John C, brkman, res 202 Beacon, Roswell.
- John L, lab, res 548 E Moreno pl. (Mrs Nannie.)
- J Thomas, sec and treas Cheyenne Burro & Carriage Co, res N Stratton Park. (Mrs Margaret.)
- Katherine Z, clk C S D G Co, rms 201 S Nevada av.
- Louisa (wid David), bds 156 Manitou av, Arensdale.
- Louise H, emp Austin Bluffs, bds Y W C A.
- Luther V, driver Cheyenne Burro & Carriage Co, bds N Stratton Park.
- Mamie, opr Colo Tel Co, bds 228 N Wahsatch av.
- Maria L (wid Frederick L), bds 730 N Nevada av.
- Marion A, insp, res 1222 Colorado av. (Mrs Emma J.)
- Mrs Mary, furn rooms, 108 S Nevada av.
- Mary (wid Wm J), res 110 Lincoln av (Colo City).
- Mrs Mary A, res 324 W Pike's Peak av.
- Mary C, domestic, 415 1st, Roswell.
- Myrtle M, student High School, bds 1330 Washington av.
- M Augusta, bds 515 W Pike's Peak av.
- Nellie, nurse Glockner Sanitorium.
- Nellie L, student, bds 808 Jefferson (Colo City).

- Martin Nellie M, music tchr, 1222 Colorado av, bds same.
- Oreno O, trav agt, res 324 Jefferson (Colo City). (Mrs Nellie M.)
- Stella F, bds Wing Settlement, Cheyenne Park.
- Mrs Susan, res 620 E Boulder.
- Theodore G, tchr, res 1623 N Cascade av. (Mrs Ethel H.)
- Theron H, fireman Colo Coll, rms 30 W Cache la Poudre.
- Thomas H, clk C M Ry, bds 110 Lincoln av (Colo City).
- Wilbur F (Martin, Blackman & Brown), res 801 N Weber. (Mrs Grace H.)
- Wm, carp, res 623 E Willamette av. (Mrs Josie.)
- Wm, lab, res 1704 Grant av. (Mrs Ella.)
- Wm B (Swanson & Martin), res 525 W Pike's Peak av. (Mrs Ella.)
- Wm D, scavenger, res 424 W Pike's Peak av. (Mrs Samantha.)
- Wm H, butcher, bds 1330 Washington av.
- Wm I, barber Kranz & Co, res 305 S Wahsatch av. (Mrs Elvira.)
- Wm J, died July 20, '05, age 50.
- Wm M, clk C S T & L Co, bds 620 E Boulder.
- W Raymond, student High School, bds 623 E Willamette av.
- Zachariah P, reservoir repr, 4 miles n of city, res same. (Mrs Maggie V.)
- MARTIN & NIFONG** (A P Martin, G A Nifong), Real Estate, Loans, Insurance, Rentals and Collections, 126 E Pike's Peak av, Tel Main 394-A.
- Martincourt Daniel L, electr Empire Theater, rms The Lennox.

"Rock Island System"

FINEST AND FASTEST TRAINS TO
CHICAGO
 AND ALL POINTS EAST.

"RIO GRANDE LINES"
FASTEST, SAFEST, BEST
 ALL POINTS
 NORTH, SOUTH, EAST, WEST.

"SALT LAKE ROUTE"

NEW LINE TO
CALIFORNIA
SEE PAGE 9.

356 MAR R. L. POLK & CO'S MAT

Martine George, moved to Denver.
—Joseph G, driver, res 604 E Boulder. (Mrs Catherine.)
—Maurice, moved to Denver.
Martini Joseph F, res 1704 Midland av.
Marvin Caroline L (wid C Arthur), bds 717 E Moreno av.
—Lottie Crandall (wid Frank W), res 630 N Tejon.
—Wilson C, res 907 Colorado av.
Mary Ann Mining Co, C E Titus sec, 127 E Pike's Peak av.
—McKinney Mining Co, F F Castello pres, J C Robertson sec, P J Ryan treas, 309 Mining Exchange Bldg.
—Nevin Gold Mining Co, H F Avery sec, 11 Bank Blk.
MARYLAND CASUALTY CO (of Maryland), Henry LeB Wills & Co Agts, Out West Bldg.
MARYLAND CASUALTY CO (of Maryland), W W Williamson Agt, 27 N Tejon.
Marysvale Light, Power & Water Co, J E Lundstrom pres, 11 Out West Bldg.
Masi Frances V, bds 15 E Fontenaro.
—Marjorie B, bds 15 E Fontenaro.
—Wm M, confectr, 131 N Tejon, res 15 E Fontenaro. (Mrs Rosanna.)
Mason Alexander, lab, bds 1003 S 5th (Colo City).
—Arthur, lab C S Packing Co, bds 336 E Las Vegas.
—Asa, lab C S Packing Co, bds 336 E Las Vegas.
—Charles C, cook, bds 722 S Cascade av. (Mrs Nettie C.)
—Charles O, driver, res 314 S Institute. (Mrs L Jennie.)
—Edgar T, comm, res 438 W San Rafael. (Mrs Kate.)
—Ernest, lab C S Packing Co, bds 224 E Huerfano. (Mrs Mattie.)
—Frank, lab C S Packing Co, bds 336 E Las Vegas.
—Frederick M, bds 743 E Cimarron.
MASON HOWARD M, Attorney at Law, Suite 312 Mining Exchange Bldg, Tel Main 303, res 111 E Jefferson, Tel Red 192. (Mrs Mabel C.)
—James, miner, bds Danville Coal Mine.

Mason Milton, emp Elks' Club.
—Owen E, moved to Denver.
—Roy, hostler C S T & L Co, rms 327 S Tejon.
—Wm, buyer O E Hemenway, res 827 N Royer. (Mrs Lizzie.)
—Wm jr, clk Out West P & S Co, bds 515 Miles av. (Mrs Caroline A.)
—Wm M, driver C S Packing Co, res 336 E Las Vegas. (Mrs Linnie A.)
—Wm M, miner, res Danville Coal Mine. (Mrs Jennie.)
—W R, eng C S & C C D Ry.
Masonic Hall, top floor Opera House Bldg.
—Hall (Manitou), 3d floor Leddy Bldg.
Massengill Wm H, died Dec 10, '05, age 35.
Massey Earl, lab, rms 25 W Huerfano.
—Ellen S, nurse, 603 10th, Ivywild, res same.
—Frank, lab, res 608 E St Vrain. (Mrs Lizzie.)
—Robert B, res 603 10th, Ivywild.
—Robert B jr, mining, res 203 S Weber. (Mrs Addie B.)
—Mrs Virmadella S, bds 813 S Tejon.
Master Plumbers' Assn, 228 De Graff Bldg.
Masterson Guy, barber Wm Chutkow, rms 105 S Cascade av.
—Howard, sec Johnson Furnace & Eng Co, res 5 Cheyenne boul, Ivywild. (Mrs Emily.)
MASTERSON MURAT, Lawyer, 51-52 Bank Blk, Tel Main 520-A, res 321 E Bijou.
Mathas Mrs Lillian, bds 3 N Wahsatch av.
Mathems M Eliza (wid Henry), bds 1427 Grant av.
Matheney Francis M, boarding, 619 S Nevada av.
—W Howard, student, bds 619 S Nevada av.
Mather Jennie M, nurse, 529 N Nevada av, bds same.
Matheson Dougal A, electr, bds 209 N 8th (Colo City).

THE EL PASO ICE & COAL CO.
"HYGIENIC ICE"
PHONES 46 and 91.

Trade & Professional Lists Furnished
WRITE FOR PRICES. **R. L. POLK & CO.** SALT LAKE CITY.

ASK FOR ORIGINAL **"Manitou"** TABLE WATER AND GINGER CHAMPAGNE
THE MANITOU MINERAL SPRINGS CO. Absolutely Pure and Natural Beware of Substitutes

MAT COLORADO SPRINGS DIRECTORY. MAT 357

Mathews, see also Matthews.
—Albert L, lab, res 909 E Cimarron. (Mrs Caroline.)
—Lynn W, student High School, bds 308 S Weber.
—Wm J, editor and pub The Mining News, 24 Bank Blk, res 308 S Weber. (Mrs Aimee M.)
Mathiesen Mathias C, barnman El Paso I & C Co, res 811 W Vermijo av.
Mathis Samuel S, barber, res 835 N Spruce.
Matis Andrew, lab, bds Curtis P O.
—Francis, bds Curtis P O.
—Thomas, lab, res Curtis P O. (Mrs Mary.)
Matkin Ellis S, motorman C S & I Ry, res 711 S Cascade av. (Mrs Mary.)
—John H, moved to Chicago, Ill.
—Lucinda A (wid Luther S), res 208 Colorado av. (Colo City).
Matlock George R, brkman, res 2320 Rock Island av. (Mrs Myrtle M.)
MATLOCK WM A, Traffic Mgr C S & C C D Ry, res Denver.
Matoa Gold Mining Co, Wm Lloyd sec, 117 E Pike's Peak av.
Matson Alfred J, gardener, res 613 E St Vrain. (Mrs Hannah E.)
—Rita, tchr, bds 215 N Wahsatch av.
—Wm R, wool buyer, res 215 N Wahsatch av.
Matt France Mining & Milling Co, W W Williamson sec, 27 N Tejon.
Matts Andrew, miner Curtis Coal Mine, bds nr same.
—Thomas, miner Curtis Coal Mine, res Curtis P O.
Matteson Bengt, res 722 E Platte av. (Mrs Christina.)
—C Howard, waiter Tucker's Rest, res rear 722 E Platte av.
—George, porter McRae Cafe, bds 722 E Platte av.
—Olgat, bds 722 E Platte av.
—Wm, bds 722 E Platte av.
Matthew John V (Chisholm, Matthew & Co), res 32 Lake av, Broadmoor. (Mrs Alice.)

W. I. LUCAS,
BICYCLE REPAIRING
129 N. TEJON ST.
PHONE MAIN 900-A.



Matthews, see also Matthews.
—Albert H, eng Rock Island System, res 515 Main, Roswell. (Mrs Blanche M.)
—Anna L, tchr Midland School, bds 227 Lincoln av (Colo City).
—Daisy, waitress Depot Hotel.
—Donald E, student High School, bds 928 N Weber.
—Edward P, colr, res 928 N Weber. (Mrs Ella L.)
—Elizabeth (wid Henry), bds n s Manitou av 1 blk w of lime kilns (Manitou).
—George, porter, res 125 Exchange pl.
—Hazelle G, tel opr Colo Tel Co, bds 928 N Weber.
—Jay, printer, res 232½ E Fountain. (Mrs Clara R.)
—J S, miner Rapson Mine.
—Mabel, tchr Washington School, rms 109 E Willamette av.
—Martha E (wid George W), res 5 W Cucharras.
—Samuel S, lab, res 1211 Hayes.
—Wm J, mgr Associated Press, Out West Bldg, res 308 S Weber.
Matthys John C, valet, res 1007 Washington av. (Mrs May.)
Mattics John I, lab, res 15 W Las Animas. (Mrs Etta.)
Mattingly Ernest P, cond C M Ry, res 1701 Colorado av.
—Mrs Margaret, rms 514 W Boulder.
—Mary, rms 514 W Boulder.
Mattocks, see also Maddocks and Maddox.
—Augusta M (wid James B), res 1608 N Tejon.
—Samuel J, moved to Kansas City, Mattson, see Matson.
Matz, see also Metz.
—Wm, res 1029 Colorado av (Colo City).

R. FORRESTER
Expert on COAL and COKE.
814 EQUITABLE BLDG., DENVER.
425-427 DOOLY BLDG., SALT LAKE CITY.

Circulars Addressed WRITE FOR RATES.
R. L. Polk & Co.
SALT LAKE CITY.



SOUTH END BOARDING & LIVERY STABLE.
BURTON SLINKER, Propr.
Phone, Main 76. 426 S. Tejon Street.

358

MAT

R. L. POLK & CO'S.

MAY



Matzunsky Ferdinand, lab, res 636 Stillman. (Mrs Bertha.)
 Mauk John V, res 720 1/2 S Tejon. (Mrs Ida F.)
 Maulding Edward, blksmith, res 1628 Midland av. (Mrs Nellie.)
 Maulsby Arthur G, tmstr, res 1018 Colorado av. (Mrs Hannah M.)
 Maund David, hostler Catherine Reynolds, res 615 E Boulder.
 —Ernest, miner, res 210 Victoria av. (Mrs Nellie E.)
 Maunder Albert E, clk Pike's Peak Fuel Co, res 902 W Huerfano. (Mrs Ella E.)
 —Ethel, bds 1421 N Wahsatch av.
 —James, carp, res 627 N Wahsatch av. (Mrs Mattie.)
 —Minnie, emp Kaufman & Co, bds 9 S Corona.
 —Percy A, clk Healey & Owen, bds 1421 N Wahsatch av.
 —Richard S, contr, 1421 N Wahsatch av, res same. (Mrs Lizzie A.)
 —Ruth E, bds 1421 N Wahsatch av.
 Maurer Dora G, clk Jacob Maurer, bds 301 W Fountain.
 —Jacob, grocer, 301 W Fountain, res same. (Mrs Barbara.)
 Mawhinney, see also McWhinney.
 —Agnes B (wid David), res 909 Lincoln av (Colo City).
 —Bonita, dressmkr, bds 909 Lincoln av (Colo City).
 Maxfield Katherine (wid Julian F), bds 716 S Cascade av.
 Maxwell Bruce L, repr W I Lucas, res 1020 High. (Mrs Tessie M.)
 —Edward A, watchmkr Richard Ashby, res 502 E Kiowa. (Mrs Emily M.)
 —Edwin N (Maxwell & Ryan), res 110 S Corona. (Mrs Martha J.)
 —George S, bkpr First Nat Bank, res 23 S 1st. (Mrs Gwendoline.)

Maxwell Jacob, res 225 S Institute. (Mrs Ruth.)
 —Lena M, student Colo Coll, bds Ticknor Hall.
 —Leslie M (Warner & Maxwell), res 2901 N Cascade av. (Mrs Addie B.)
 —Lora B, student High School, bds 826 E Moreno av.
 —Martin A, landscape gardener, res 826 E Moreno av. (Mrs Mary E.)
 —Mary R (wid John), res 116 N Nevada av.
 —Oliver H, car repr, bds 2901 N Cascade av. (Mrs Nellie A.)
 —Ruth B, bds 116 N Nevada av.
 —& Ryan (E N Maxwell, J B Ryan), plumbers, 113 S Corona.
 May Albert (May Clothing Co), res 543 E Platte av. (Mrs Jennie A.)
 —Mrs Annie, propr Mayhurst Resort, 1609 Cheyenne rd, res same.
 —Belle Cons Mining Co, F M Woods sec, 407 Mining Exchange Bldg.
 —Caroline (wid Benjamin), bds 223 E Willamette av.
 —Carolyn J, bds 543 E Platte av.
 —Clothing Co (Albert May), 23 N Tejon.
 —Edward J, bds 1609 Cheyenne rd.
 —George A, capt Hose Co No 2, res 436 E St Vrain. (Mrs Louise E.)
 —Gertrude A, bds 416 E Yampa.
 —Isaac, trav agt, res 223 E Willamette av.
 —John J, res 1609 Cheyenne rd. (Mrs Annie.)
 —J Harry, agt, bds 717 S Tejon. (Mrs Clara L.)
 —Richard, miner Danville Coal Mine.
 Maycock John, bds Union Printers' Home.
 Maycumber Wm B, tailor, res s s Manitou av nr lime kiln (Manitou).
 Mayeny Millicent E (wid Frank A), nurse, 208 N Corona, res same.
 Mayer, see also Meyer and Myer.
 —Charles, stockman, res 326 E San Rafael.
 —Fred, tmstr, res 1018 E St Vrain. (Mrs Lucy G.)
 —Sylvia A (wid John M), res 308 E 2d, Lihue.

"HYGIENIC ICE"
PHONES 46 and 91.
THE EL PASO ICE & COAL CO.

TAKE THE COLORADO MIDLAND RAILWAY
FOR ALL WESTERN POINTS. See Page 10.

LISTS OF NAMES

ANY TRADE OR PROFESSION. ANYWHERE. WRITE FOR PRICES.
R. L. POLK & CO., Salt Lake City.

MAY

COLORADO SPRINGS DIRECTORY.

MEF

359

Mayernik John, lab U S R & R Co, bds 1020 Colorado av (Colo City). (Mrs Josephine.)
 Mayes Marcus J, tchr Manitou High School, bds n s High 1 e of Pawnee av (Manitou). (Mrs Myrta.)
 Mayhall Frank, huckster, bds 925 S Conejos.
 —Harrison, huckster, res 925 S Conejos.
 —John, rest, 4 S 6th (Colo City), res 308 S 5th (Colo City).
 —Winfield E (Bates Realty Co), res 416 Colorado av (Colo City). (Mrs Leta.)
 Mayhew Benjamin L, fireman C S & C C D Ry, res 127 Summit.
 —Beth, bds 127 Summit.
 —Daniel B, res 730 12th, Ivywild. (Mrs Mary B.)
 —David P, phys, 2 N Cascade av, res 23 W Buena Ventura. (Mrs Catherine.)
 —Mrs Margaret, res 127 Summit.
 —Matthew A, ins, res 1014 E San Miguel. (Mrs Martha A.)
 —Nellie R, student High School, bds 1014 E San Miguel.
 —Ruth A (wid Truman W), res 23 W Rio Grande.
 —Wm, emp D W Miller, bds 105 S Tejon.
 Mayhurst Resort, Mrs Annie May propr, 1609 Cheyenne rd.
 Maynard Frank H, carp, res 420 Cheyenne boul, Ivywild. (Mrs Flora B.)
 —Ida A, tchr San Luis School, res 730 N Cascade av.
 Mayne, see also Maine.
 —Melissa F (wid Thomas), bds Wing Settlement, Cheyenne Park.
 Maynes Marcus J, asst prin High School, res n s High 1 e of Pawnee av (Manitou).
 Mayo John E, moved to El Paso.
 —Lettie, domestic, 1328 N Nevada av.
 Mays Richard, driver Curtis Coal Mine, bds nr same.
 Mead Enoch P, moved to Pueblo.
 Meade Herbert C, trav frt agt D & R G R R, 16 N Tejon, res 727 same. (Mrs Daisy M.)
 —J Franklin, mgr A D T Co, 14 N Tejon, res 727 N Corona.

Meador Charles (Meador & Hilligoss); res 199 Manitou av (Manitou). (Mrs Mary E.)
 —& Hilligoss (Charles Meador, Raymond Hilligoss), hardware and furniture, 206 Manitou av (Manitou).
 Meadows John H G, bds Union Printers' Home.
 Meads George H, driver, res 351 E Las Vegas. (Mrs Clara M E.)
 —George M, prospector, res 1125 S Weber. (Mrs Clementine.)
 —Joel, bds 1125 S Weber.
 Meagher, see also Maher and Marr.
 —Harry J, painter C M Ry, res 432 Colorado av (Colo City). (Mrs Agnes.)
 —Margaret, rms 118 E Washington
 Means Edward S, moved to Los Angeles, Cal.
 —Olive A, student Henager's Bus Coll, bds 820 W Pike's Peak av.
 —Rufus R, moved to Pueblo, Colo.
 Mearns James, stone mason, res 231 S El Paso. (Mrs Mamie.)
 Mebus Celia, waiter, 415 1st, Roswell.
 Mechanics' Gold M & M Co, Burt Hull sec, 30 S Tejon.
MECHANICS' INSURANCE CO (of Philadelphia), Cotten & Terrill Agts, 23 1/2 N Tejon.
 Mede Martin D, carp, res 918 Monroe (Colo City). (Mrs Tillie M.)
 Meder Julia, domestic, 1205 N Cascade av.
MEDICAL & SURGICAL REGISTER of North America, R L Polk & Co Publishers, 324-326 Hagerman Bldg, Tel Main 461.
 Medill David L, clk B G Robbins, res 813 S Tejon. (Mrs Henrietta E.)
 Meehan Charles, brkman C M Ry, res 114 N 4th (Colo City).
 —Thomas, prospector, bds 611 Colorado av (Colo City).
 Meek Eunice E (wid Garrett), bds 734 E Platte av.
 —Idella, tchr Steele School, bds 734 E Platte av.
 —Mrs Julia A, res 910 Miles av.
 —Mayme, tailoress A J Boland, bds 1423 Grant av.
 Meeke Hannah M (wid George B), res 222 Cheyenne boul, Ivywild.

"RIO GRANDE LINES"
FASTEST, SAFEST, BEST
NORTH, SOUTH, EAST, WEST.

"Rock Island System" FINEST AND FASTEST TRAINS TO **CHICAGO** AND ALL POINTS EAST.

"SALT LAKE ROUTE"

NEW LINE TO
CALIFORNIA
SEE PAGE 9.

360 MEE R. L. POLK & CO'S. MER

- Meeker Ernest A, res 802 N Tejon.
—Mrs Julia, boarding, 802 N Tejon.
—Weston, clnr Louis Stock, res 317 N El Paso.
Mefford Andrew J, res 335 Adelaide pl. (Mrs Nancy J.)
—Fred E, bicycle repr, 406 W Bijou, res 335 Adelaide pl. (Mrs Emma M.)
Mehan, see Mechan.
Meilum George, millman, bds 710 Washington av (Colo City).
Meisenbach Edith M, student High School, bds 720 S Cascade av.
—Frank, res 28 W Costilla. (Mrs Bessie.)
—Harry A, feeder Out West P & S Co, bds 720 S Cascade av.
—Mary (wid Wm), res 720 S Cascade av.
MEISLAHN EDWARD, Propr South End Pharmacy, 431 S Tejon, res 27 E Platte av.
—Mrs Mary A, res 813 Lincoln av (Colo City).
Meissner Joseph, carp, res 1014 N Corona. (Mrs Josephina.)
Meister Adolph W, res 115 S 5th. (Mrs Emily.)
Meldrim Wm H, lab C S & I Ry, res 502 N 8th. (Mrs Bernice G.)
Melgren Freda, domestic, 1415 Wood av.
Melgrum Claus, houseman, 406 N Weber.
Mellen Clark, pres Colo Brick & A S Co, res 1427 Wood av.
Mellender Joseph F, carp, res 13 W Moreno av. (Mrs Cassie A.)
Mellinger Irving F, supt, res 428 N Prospect. (Mrs Rose A.)
Mellon Walter J, clk, bds 104 E Boulder.
MELLON WM A, Propr Select Dining Parlors, 20 E Pike's Peak av, res same.
Melvis Mrs Jennie, moved to Denver.
Memminger Henrietta (wid Thomas B), res 164 Ruxton av (Manitou).
Menard, see also Minard.
—Frederick, student, bds 944 E Moreno av.
—Gustavus F, landscape gardener, res 513 Fort Worth. (Mrs Alice J.)
—Jane I, student, bds 944 E Moreno av.
Menard Joseph W, mailer, bds 513 Fort Worth.
—Katherine M, tailoress, bds 513 Fort Worth.
Mendelson Montie M, rms 6 Boulder cres.
Menter Arthur F, clk, bds 18 E Fountain.
—C Frederic, carp, res 18 E Fountain. (Mrs Rosa M.)
Mera Caroline M, student Central Bus Coll, bds 440 W Yampa.
Mercer Allen R, bds 331 Grant av (Colo City).
—Carl V, printer, res 739 E Kiowa. (Mrs Eva.)
—Eliza E (wid Wm), real est, 513 E Pike's Peak av, res same.
—Harriet, bds 513 E Pike's Peak av.
—Irene, student, bds 513 E Pike's Peak av.
—Mrs Louise J, res 412 Grant av (Colo City).
—Sylvester M, bds 412 Grant av (Colo City).
—Winifred O, student, bds rear 415 N 8th.
Merchant Leonard W, wood, bds 224 Lowell.
Mercier Mrs Eliza, cook Hagermann Hall, bds 515 W San Rafael.
MEREDITH ALEXANDER (Bird Piano Co), res 1423 S Tejon, Ivywild. (Mrs Lillian M.)
Merit, see Merritt.
Merko Charles, lab, bds 309 Hagerman (Colo City).
Mermillod Jacqueline, died Jan 26, '06, age 74.
Mermoid Alice, domestic, 630 N Cascade av.
—Matilda, domestic, 630 N Cascade av.
Mero Clarence G, lab Rapson Mine, bds 1628 N Royer.
—M Caroline, tchr, bds 440 W Yampa.
Merrick Gordon B, photog, 7 Robertson Blk, res 8 St Elmo av, Ivywild. (Mrs Annie B.)
—Winifred, bds 8 St Elmo av, Ivywild.
Merriell Frank C, student Cutler Academy, bds 24 E Dale.

Oregon Short Line

For BUTTE, HELENA, SPOKANE, TACOMA, SEATTLE AND ALL NORTHWESTERN POINTS.
SEE PAGE 8.

J. B. BRAIDWOOD, FLORIST.

Floral Designs of All Kinds.

34 GREENHOUSES.

110 N. TEJON STREET.

PHONE 28.

MER COLORADO SPRINGS DIRECTORY. MEV 861

- Merrifield Mrs Dollie M E, waitress, rms 214 S Prospect.
—Elijah, mining, rms 316 S Tejon. (Mrs M Jennie.)
Merrill Albert C, painter The Model, res 1114 High. (Mrs May.)
—Donald C, time kpr C S & C C D Ry, bds 220 E Cimarron.
—Edward S, bkpr A J Smith & Co, res 220 E Cimarron. (Mrs Flora E.)
—Mrs Mary B, res 226 E Monument.
—Olive P, bds 340 Mesa rd.
—Vernum E, painter, res 18 N Weber. (Mrs Lizzie M.)
Merrimac Cons Mines Co, W M Downing sec, 428 Hagerman Bldg.
Merritt Anna M, res 311 Howbert (Colo City).
—Mrs E Matilda, res 218 W Moreno av.
—Jay B, teller First Nat Bank, res 1708 N Tejon. (Mrs Ella L.)
—John, lab, bds 218 W Moreno av.
—Tony, lab Danville Coal Mine.
Merry Lucy J, tchr, bds 106 Osage av (Manitou).
Merryman James A, tchr, res 154 Ute av (Manitou). (Mrs Minnie W.)
—Marguerite, student Manitou High School, bds 154 Ute av (Manitou).
Mertes Anton J, mgr Hext Music Co, 19 N Tejon, res 1024 S Sierra Madre. (Mrs Mary A.)
—Mary Elizabeth, student, bds 1024 S Sierra Madre.
Merwin Hazel H, bds 701 W Huerfano.
—Hugh H, contr, 701 W Huerfano, res same. (Mrs Hattie J.)
—Katherine, bds 147 Deer Path av (Manitou).

O. W. LOVAN
REAL ESTATE
AND LOANS.
Phone Main 725-A
122 E. PIKE'S PEAK AVE

W. F. CLARK, WALL PAPER and PAINTS.
17 S. CASCADE AVENUE. Office Tel. 252-B; Residence Tel. 1077-B.

COLORADO SPRINGS CO.
8 OUT WEST BUILDING.
LOTS FOR SALE IN
COLORADO SPRINGS and MANITOU

- Merwin Lena E, student High School, bds 701 W Huerfano.
—R Frank, carp, bds 701 W Huerfano.
—Washington I, real est, res 147 Deer Path av (Manitou). (Mrs Mary.)
Merz Wm, tailor, res 321 N Sheridan av. (Mrs Dorothea.)
Meservey Albert B, sec Lowell-Meservey Hdw Co, res 2007 N Tejon. (Mrs Clara A.)
—Mrs Mary H, bds 2007 N Tejon.
Mesick George, bds Union Printers' Home.
Messenger Mrs Mary O, res 524 Sherman av.
—Purl G, tmstr, bds 524 Sherman av.
Messmer Charles C, baker, rms 213 S Weber.
Metcalf Amy, student Colo Coll, bds Montgomery Hall.
—Frank W, eng C S Packing Co, res 424 W Kiowa. (Mrs Grace T.)
Meteor Leasing Co, J R McKinnie sec, 403 Mining Exchange Bldg.
Methodist Episcopal Church, Prospect pl cor Tepee av (Manitou).
—Episcopal Church South, Cheyenne av n e cor Weber.
METROPOLITAN PLATE GLASS INSURANCE CO (of New York), Cotten & Terrill Agts, 23½ N Tejon.
Metz, see also Matz.
—George, rancher, res 735 W Cucharas. (Mrs Margaret.)
—Wm H, pres and mgr C S Laundry Co, 110½ E Cucharas, res 112 same. (Mrs Olive.)
Metzler Franklin T, sec and treas Shields-Morley Grocery Co, res 818 N Nevada av. (Mrs Helen W.)
Mevius Amelia, emp Glockner Sanitorium.

H. A. SOURR, FIRE, LIFE AND ACCIDENT.
INSURANCE!
NOTARY PUBLIC
Phone, 1582 Red. 20 S TEJON ST.

USE ELECTRIC LIGHTS FOR CONVENIENCE, COMFORT AND HEALTH.
The Colorado Springs Electric Co. 107 E. Kiowa St.

362

MEX

R. L. POLK & CO'S.

MIE

COTTEN & TERRILL,

REAL ESTATE, LOANS,
INSURANCE.

23 1/2 N. TEJON ST. Tel. 209.

Mexican National Coal, Timber & Iron Co, J E Lundstrom sec, 11 Out West Bldg.

Meyer, see also Mayer and Myer.

—Harry B, printer Out West P & S Co, res 417 E Willamette av.

—Henry, bds Union Printers' Home.

—Justin L, lab, bds 417 Plateau av (Colo City).

—Mrs Naomi, bds 424 Cooper av.

MEYER ORAH E, Treas El Paso Publishing Co, and Mgr El Paso County Democrat, 20 N Nevada av, res 412 1/2 S Nevada av, Tel Main 711-A. (Mrs Emma.)

—Peter A, carp, res 417 Plateau av (Colo City). (Mrs Bella.)

MEYER WALTER F, Drugs, Medicines, Toilet Articles, Cigars, etc, 432 1/2 Colorado av (Colo City), Bell Tel West 51, Home 179, res 212 Monroe (Colo City), Home Tel 181.

—Wm H, clk Johnson & Ederle, res 123 S Nevada av.

Meyers, see also Myers.

—Alda E, student Colo Coll, bds 217 E Uintah.

—Alice A, student Colo Coll, bds 217 E Uintah.

—Charles, grain buyer, rms 130 N Nevada av.

—G Raymond, student, bds 217 E Uintah.

Michael Grace S, opr Colo Tel Co, bds 126 E Las Animas.

—Jacob, janitor, res 205 Jackson (Colo City). (Mrs Sarah E.)

—J Thomas, electr, bds 205 Jackson (Colo City).

—Thomas M, driver Shields-Morley Grocery Co, res 126 E Las Animas. (Mrs Mary S.)

Michaels Wm, hostler C S T & L Co, rms 11 N Cascade av.

Michelic Lewis, moved to Pueblo, Michels Anthony P, treas Colo City Ice, F & F Co, res 1109 Colorado av (Colo City). (Mrs Rose M.)

—Mrs Christina, bds 1148 Lincoln av (Colo City).

—Wm H, driver Colo City Ice, F & F Co, res 304 S 6th (Colo City). (Mrs Anna A.)

Michorado Gold Mining Co, Curtis J Smith mgr, 122 1/2 E Pike's Peak av.

Mickle Estella M, emp Pelta's Dept Store, bds 924 N Spruce.

—Floyd I, washer, bds 924 N Spruce.

—John M, emp Star Laundry, res 724 N Spruce. (Mrs Nora.)

—Mrs Millie M, res 924 N Spruce.

—Violetta, student High School, bds 924 N Spruce.

Mickleson Matilda, tchr, bds 1209 Acequia.

Middagh Pleasant W, broker, res 1831 N Tejon. (Mrs Lula E.)

Middaugh Edmund R, eng C S & C C D Ry, res 414 S Weber. (Mrs Mabel E.)

Middle Theodore J, clk Dern Tea & Coffee Co, res 30 S 1st, Lihue.

Middlestate Dora D (wid Ernest C), nurse, 1808 Colorado av, res same.

Middlesworth Abner B, student Colo Coll, bds 219 E Yampa.

Middleton Robert, died Sept 4, '05, age 71.

Midget Gold M & M Co, C V Turner sec, 68 Bank Bldg.

Midgley Ida, nurse Glockner Sanitorium.

Midland Block, 110-116 E Pike's Peak av.

—Savings & Loan Co, W W Williamson agt, 27 N Tejon.

—School, 5th n e cor Howbert (Colo City).

Midway Gold Mining Co, F M Woods sec, 407 Mining Exchange Bldg.

Miebach Mary, stenog Hall & Thayer, bds 313 N Nevada av.

Mierswa Louise E, nurse, res 1210 S Nevada av.

Mies August, grocer, 702 Colorado av (Colo City), res same. (Mrs Louise.)

PASTER & BLOOD

CARPENTERS AND CONTRACTORS.

Shop, 4 E. Kiowa St.

Telephone 801-A.

MIL

COLORADO SPRINGS DIRECTORY.

MIL

363

ST. VRAIN
LIVERY AND BOARDING BARN.
GOOD RIGS AND
ACCOMMODATING MEN.

19 E. ST. VRAIN ST. PHONE, MAIN 86.

Mihelic John, lab U S R & R Co, bds 309 Hagerman (Colo City).

—Louis, lab U S R & R Co, bds 309 Hagerman (Colo City).

Mikado Mining & Milling Co, J S Miller sec, 39 Bank Bldg.

Milbert Wm, car clnr Rock Island System, res 508 1st, Roswell. (Mrs Clara E.)

Millburn Mrs Susan, bds 111 N Walnut.

Miles, see also Myles.

—Grayson E (E M F Electric Co), res 716 N Walnut. (Mrs Edith E.)

—Harry A, moved to Denver.

Milford Parr S, res 1509 Grant av. (Mrs Lena.)

Millar, see also Miller, Muller and Mueller.

—Helen C, furn rooms, 27 W Bijou.

—Robert, baker Star Bakery, res 15 E Moreno av. (Mrs Ella.)

Millen Mrs E Fontanelle, furn rooms, 123 S Nevada av.

—John M, patrolman Police Dept, res 123 S Nevada av.

—Maria (wid Solomon L), bds 123 S Nevada av.

Miller, see also Millar, Muller and Mueller.

—Abraham L, res 526 E Cimarron. (Mrs Tennessee A.)

—Adolph, lab, bds 928 Valley av.

—Aletha, emp Elite Laundry, bds 1013 Jefferson av (Colo City).

—Anna E, laund, res 818 N Pine.

—Annie, bds 615 Washington av (Colo City).

—Archibald J, cond C S & I Ry, res 432 S Nevada av. (Mrs Agnes.)

MILLER AUGUST F (El Paso Cleaning & Tailoring Co), res 319 W Bijou. (Mrs Mabel.)

—Augusta, domestic, 1428 N Nevada av.

—Benjamin F, blksmith, res 10 N 7th. (Mrs Maude.)

—Benjamin F, foreman, res 833 E Cache la Poudre.

—Benjamin R, brklyr, res 28 N Institute.

—Blanche L, student, bds 131 W Mill.

MILLER BUSINESS COLLEGE,
Chall C Miller Principal, State Right to teach Byrne's Famous Shorthand and Bookkeeping Systems, We also Teach by Correspondence, Office 226 De Graff Bldg.

—B W, fireman Rock Island System, bds 415 1st, Roswell.

—Caroline, nurse, 310 E Monument, rms same.

—Caroline (wid David S), bds 830 E Platte av.

—Clarendon I, student, bds 1012 S Weber.

MILLER CHALL C, Principal Miller Business College, 226 De Graff Bldg, rms Y M C A.

—Charles, rms 15 N Oak.

—Charles, emp Tucker's Rest, rms 417 N Pitkin.

—Charles W, foreman, res 102 W Cimarron. (Mrs Matilda.)

—Daniel S, grocer, 230 N Prospect, res 817 E Costilla. (Mrs J Belle.)

—Don W, rest, IQS S Tejon, res 120 N Chestnut. (Mrs Mary H.)

—Dora, student Colo Coll, bds Ticknor Hall.

—Edgar E, painter, bds 1019 S Nevada av.

—Edward P, pressman, res 514 S Nevada av. (Mrs Lillian.)

—Mrs Elizabeth, rest, 17 E Kiowa, res same.

—Elmer F, student High School, bds 9 E Cimarron.

—Elmer L, appr C M Ry, bds 206 Main (Colo City).

—Elmer O, bartndr L F Risser, rms 511 Colorado av (Colo City).

—Elva, bds 830 E Platte av.

—Emma, bds 304 W Kiowa.

—Esther (wid John A), bds Liller School Bldg.

"RIO GRANDE LINES" FASTEST, SAFEST, BEST
NORTH, SOUTH, EAST, WEST.
ALL POINTS

"HYGIENIC ICE" PHONES 46 and 91.
THE EL PASO ICE & COAL CO.

BEST PRINTING PIKE'S PEAK PRINTING CO.
IN THE CITY. 10 1/2 E. Huerfano Street, Second Floor.

"Rock Island System" FINEST AND FASTEST TRAINS TO CHICAGO AND ALL POINTS EAST.

THE CLUB STABLES. Livery and Boarding
and Saddle Horses.
ROBINSON & TABER, Proprs.
1411 N. Tejon Street. Phone 909. E. R. TABER, Mgr.

364 MIL R. L. POLK & CO'S. MIL

A. J. LAWTON,
REAL ESTATE,
LOANS AND INSURANCE,
17 E. PIKE'S PEAK AVE.
Notary Public, Colorado Springs, Colo.

Miller E C, fireman Rock Island System, bds 415 1st, Roswell.
—Frank C L, student Central Bus Coll, bds 833 E Cache la Poudre.
—Frank E, tailor, res 9 E Cimarron. (Mrs Emma.)
—Fred, lab, rms 123-A S Cascade av.
—Fred J, emp C S Laundry, res 112 E Cucharras.
MILLER F HENRY MEAT MARKET, 1010 Colorado av, res 1212 Grant av. (Mrs Chloe A.)
—George, tmstr, bds 832 Jefferson (Colo City).
—George A, bkpr, res 23 W. Washington. (Mrs Katherine P.)
—George D, tmstr Monument Valley Coal Co, bds 209 S Cascade av.
—George F, clk New Elk Hotel, rms The Lennox.
—George H, mgr Miller Printing Co, 116 E Huerfano, res 19 N Prospect. (Mrs Agnes S.)
—Harriet, bds 304 W Kiowa.
MILLER HARVEY A, Mgr The La Veta, 115½ S Cascade av. (Mrs Lizzie.)
—Hazel N, student, bds 9 E Cimarron.
—Henry, emp C S & I Ry, res 131 W Mill. (Mrs C Josephine.)
MILLER IRA ABBOTT, Asst Sec and Supt Colo Springs Light & Power Co, Supt Gas Dept Colo Springs Elec Co, 111 E Kiowa, res 30 Boulder cres, Tel Main 648-A.
—James I, wiper Rock Island System, res 204 Main, Roswell. (Mrs Maggie L.)
—James R, bkpr Gazette, res 1627 Cheyenne boul. (Mrs Elizabeth.)
—James W, broker, bds 1420 N Weber.
—Jane E, bds 30 Boulder cres.

Miller John A, bds 707 N Tejon.
—John C, painter, res 416 S 1st.
—John F, rms 617 S Tejon. (Mrs Agnes M.)
—John G, bds 206 Main (Colo City).
—John K, mining, res 1615 N Nevada av. (Mrs Clara Y.)
—John P, lab, res 1013 Jefferson (Colo City). (Mrs Elizabeth.)
—John P, lab, res 737 N Pine. (Mrs Pauline.)
—John W, cook, res 232 N Walnut. (Mrs Anna E.)
—Josephine C (wid Eliel E), res 1012 S Weber.
—Julius, moved to Boston, Mass.
—Mrs J Adeline, res 1203 N Nevada av.
—J Edwin, bds 30 Boulder cres.
—J S, mining, 39 Bank Blk, bds Antlers Hotel.
—Lauriston W, clk, res 224 E Huerfano. (Mrs Nellie.)
—Lettie, domestic, 815 N Tejon.
—Mrs Lillian B, sec Miller & Wilson Automobile Co, res 304 W Kiowa.
—Louise C, tchr Bristol School, rms 310 E Monument.
—Louraine E, hlpr C M Ry, res 206 Main (Colo City). (Mrs Ase-nath.)
—Margaret (wid Mathias), bds 1635 Colorado av.
—Mrs Margaretta, bds 304 W Kiowa.
—Mary, res 212 S 8th.
—Mrs Mary E, res 542 Kiowa pl.
—Mary M, bds 1635 Colorado av.
—Maude A, emp Van Briggie Pottery Co, bds 131 W Mill.
—Minnie A (wid E August), res 325 Grant av (Colo City).
—Mollie E, stenog, bds 28 N Institute.
—M Frances, phys, 30 Boulder cres, res same.
—Mrs Neva, emp C S Laundry, res 709 S Tejon.
—Oliver F, moved to Denver.
—Patrick J, gardener, res 17 E Kiowa. (Mrs Elizabeth.)
—Pearl, bds 723 Lincoln av (Colo City).
—Printing Co, George H Miller mgr, 116 E Huerfano.

LISTS OF NAMES ANY TRADE OR PROFESSION.
ANYWHERE.
WRITE FOR PRICES.
R. L. POLK & CO., Salt Lake City.

BURGESS, 112 N. Tejon Street,
FINE TEAS AND COFFEES.

MIL COLORADO SPRINGS DIRECTORY. MIN 365

Miller Riley, cond C M Ry, res 1027 Colorado av. (Mrs Marian E.)
—Robert A, pres Miller & Wilson Automobile Co, res 304 W Kiowa. (Mrs Lillian.)
—Roderick D, grocer, Papeton, res same. (Mrs Gwendolyn.)
—Rosamond, rms 122 E Cucharras.
—Rose, domestic Alta Vista Hotel.
—Stewart G, moved to Warsaw, Mo.
—Thomas G, rms 6 Boulder cres.
—Wallace E, clk Alexander Reib-scheid, rms Y M C A.
—Walter E, ins, 4½ E Pike's Peak av, bds Alta Vista Hotel.
—Wilbur M, lab U S R & R Co, res 123 Washington av (Colo City). (Mrs Christie.)
—Wm F, patrolman Police Dept, res 106 S Wahsatch av. (Mrs Marnie D.)
—& Wilson Automobile Co, R A Miller pres, Henry Wilson v-pres, Mrs L B Miller sec, 122 N Cascade av.
Milligan Hattie, bds 626 Washington av (Colo City).
—Lawrence E, tchr Colo School for D and B, res 315 N Institute. (Mrs Katherine M.)
Milliken Mrs Ina M, waitress W D Nye, bds 327 S Sahwatch.
—John Tate, supt Golden Cycle Mill, res 623 N Tejon. (Mrs Juliet.)
Mills Anna L, student High School, bds 104 E Boulder.
—Benjamin M, eng Rock Island System, bds 2228 Rock Island av.
—Charles H, phys, res Main cor Maple.
—Clyde H, bds 432 W Kiowa.
—Mrs Edna, matron County Poor Farm and Hospital, res same.
—Edward E, supt County Poor Farm and Hospital, res same.
—Edward H, carp, res 410 Main, Roswell. (Mrs Adelia D.)
—Ernest I, bds 410 Main, Roswell.
—Mrs Fannie, res Cheyenne Park.
—Gertrude M, bds Nob Hill.
—Hollis R, butcher, res s w of County Poor Farm. (Mrs Blanche M.)
—Mrs H A, bds 104 E Boulder.

Mills Jessie L, clk, bds Cheyenne Park.
—Joseph W, curios, 178 Ruxton av (Manitqu), res 415 W Uintah. (Mrs Arminda A.)
—Maude, student High School, bds Nob Hill.
—Milton E, cigarmkr Johnson & Ed-erle, rms 123 S Nevada av.
—Ruby L, student High School, bds 432 W Kiowa.
—Sebastian S, lab, res 212 S 1st. (Mrs Hattie C.)
—Wm H, stone ctr, res 432 W Kiowa. (Mrs Alice N.)
—Wm M, fireman Rock Island System, bds 415 1st, Roswell.
Millsap John, oiler C M Ry (Colo City).
Millward Arthur A, emp El Paso Club, bds 216 N Weber. (Mrs Abbie.)
—Samuel J, fireman, res 313 3d (Colo City). (Mrs Rachel.)
Milner Albert, student, bds 1119 E Platte av.
—Carlos, student High School, rms 406½ S Tejon.
—Isaac, lab, res 1119 E Platte av. (Mrs Lydia.)
—Nathaniel M, eng Portland Mill, rms 406½ S Tejon.
Milone, see also Malone.
MILONE GEORGE S, with Henry LeB Wills & Co, res 1536 Wood av, Tel Red 805. (Mrs Grace E.)
Miltenberger Anthony J, barber Ant-lers Barber Shop, bds 419 Rosita av (Colo City). (Mrs Catherine M.)
—Elizabeth, stenog John H Pape & Co, bds 627 N Weber.
Milton Henry D, trav auditor C S & C C D Ry, rms 320 N Tejon.
—Thomas L, cond C M Ry, res 10 Lincoln av (Colo City). (Mrs Margaret A.)
Minard, see also Menard.
—Russell W, harnessmkr W H Wise, res 408 Adelaide pl. (Mrs Mar-garet M.)
Miner, see also Minor.
—Frank L, res 12 E Las Animas. (Mrs Lucille E.)

Trade & Professional Lists Furnished
WRITE FOR PRICES. **R. L. POLK & CO.** SALT LAKE CITY.

THE EL PASO ICE & COAL CO. PHONES 46 and 91. "HYGIENIC ICE"

R. FORRESTER Makes Specialty on all Matters Relating to COAL AND COAL MINING. 425-427 Dooly Bldg, Salt Lake City. 814 Equitable Bldg, Denver.

THE HOUSTON LUMBER CO.

18 to 30 W. Vermijo Ave.
Tel. Main 102.

CARRIES A FULL LINE OF
Builders' Hardware and BUILDING MATERIAL.

366

MIN

R. L. POLK & CO'S.

MIT

KENTUCKY STABLES BOARDING STABLE

121 E. BIJOU ST. Phone 588.

Mineral Farm Cons Mining Co, Percy Hagerman sec, 208 Hagerman Bldg.

Minerva Gold Mining & Milling Co, C D Weimer sec, 403 Mining Exchange Bldg.

—Society, Colorado College.
Miners' & Farmers' Trading & Merc Co, L L Aitken pres and treas, Herbert N Todd v-pres, A E Maunder sec, A J Keily mgr, Pike View, office 112 E Pike's Peak av.

Minier Emma S (wid Wm), bds 1108 N Institute.

—Ralph E, clk U S Exp Co, res 1108 N Institute.

Mining Exchange Building, Nevada av s w cor Pike's Peak av.

MINING INVESTOR THE, The Critic Publishing Co Publishers, Claude Sachs Editor, W S Tarbell Mgr, 14 Out West Bldg, Tel Main 44. (See p 167.)

—News The, W J Mathews editor and pub, 24 Bank Bldg.

Ministers' Assn of Colorado Springs, Y M C A Bldg.

Minium Arthur D, clk M E Minium, bds 526 Lincoln av (Colo City).

—Charles, salesman M E Minium, res 526 Lincoln av (Colo City). (Mrs Mary E.)

—Darius, carp, res 301 Lincoln av (Colo City).

—Edward, motorman C S & I Ry, res 520 S Weber. (Mrs Florrie L.)

MINIUM MRS MARY E, Undertaker, Embalmer and Funeral Director, 19 S Cascade av, Bell Tel Main 729-B, Furniture and Undertaker, 507-507½ Colorado av (Colo City), Bell Tel West 12-A, Home 77, res 526 Lincoln av (Colo City), Home Tel 97.

Minium Wm M, bds 301 Lincoln av (Colo City).

Mink George M, miner Rapson Mine, res 327 E Pike's Peak av. (Mrs Julia A.)

—Leonard J, clk C S D G Co, bds 117 N Nevada av.

Minner Arthur R, millwright G C M Co, res 8 N 10th. (Mrs Lydia M.)

Minnick Wm H, pressman, res 1105 S Tejon. (Mrs Cleora I.)

Minor, see also Miner.

—Albert J, janitor Helen Hunt School, res same. (Mrs Gertrude Mae.)

—Jonathan, painter, 704 E Costilla, res same. (Mrs Ella V.)

Minton Charles A, lab C M Ry, res 920 Pine (Colo City). (Mrs Wil- la.)

—Earl A, lab C M Ry, bds 920 Pine (Colo City).

Mirick Wm F, bds Union Printers' Home.

Mirise Frank P, res 219 W Bijou.

—Frank P jr, driver Lowell-Meser-vey Hdw Co, bds 219 W Bijou.

Mirner John, cook, rms La Veta.

Mirsky Myer, driver Model Laundry, rms 221 S Weber.

Missouri Mining Co, H C Shimp sec, 34 P O Bldg.

Mistler Peter H, eng Manitou & P P Ry, res 319 Ruxton av (Manitou). (Mrs Grace B.)

Mitchell Allen J, horseshoer S M Dilts, bds 505 S Tejon.

—Arthur E, student Colo Coll, rms 219 E Yampa.

—Arthur R, electr Central Elec Co, bds 523 E Pike's Peak av.

—Mrs Belle, bds 514 High.

—Beulah E, opr Colo Tel Co, bds 419 E Bijou.

—Brooks A, bds 523 E Pike's Peak av.

—Charles K, died Feb 7, '06, age 86.

—Edmund B, bds 523 E Pike's Peak av.

—Ethel L, opr Colo Tel Co, bds 419 E Bijou.

—Eunice T, bds 812 W Huerfano.

—Frank W, woodwkr Newton Lbr & Mfg Co, res 318 N Ewing av. (Mrs Anna M.)

THE GRILL

16 E. KIOWA.

COLORADO SPGS. CATERING CO.

Salads, Croquettes, Cakes, etc. prepared and delivered on short notice. Phone Main 801-B.

MIT

COLORADO SPRINGS DIRECTORY.

MOO

367

Mitchell Fred N, student High School, bds 1019 Colorado av.

MITCHELL HORACE H, Public Accountant, Broker, Insurance and Bonds, 4 Giddings Bldg, Tel Main 579, res 721 N Corona. (Mrs Rosa S.) (See adv.)

TELEPHONE 579.

HORACE H. MITCHELL,

Member of Colorado Springs Mining Stock Association. Public Accountant. Fellow-member of The Colorado Society of Public Accountants. Liability and Accident Insurance. Indemnity Bonds.

ROOM 4, GIDDINGS BUILDING.

COLORADO SPRINGS, COLO.

Mitchell Howard P, comp Gazette, res 922 N Corona. (Mrs Myrtle B.)

—James, prospector, res 812 W Huerfano. (Mrs Sarah J.)

—James T, blksmith S M Dilts, res 505 S Tejon. (Mrs Sarah.)

—John A, clk Enterprise Furn Co, res 523 E Pike's Peak av. (Mrs Anna C.)

—John J, jeweler and optician, 219 Manitou av (Manitou), res same.

—Kate, bds 505 S Tejon.

—Kent O, student Colo Coll, bds 1130 N Nevada av.

—Lela M, student High School, bds 812 W Huerfano.

—Louise E, student Colo Coll, bds Ticknor Hall.

—Mrs Luella, bds 419 E Bijou.

—Lydia A, nurse, 532 W Bijou, res same.

—Mattie, student High School, bds 812 W Huerfano.

—Mit E, student High School, bds 1628 N Nevada av.

—Oren G, lab, res w s Calvert av 6 s of Wheeler av, Glasstown. (Mrs Florence.)

—Sylvia, domestic, 15 E Cucharas.

—Sylvia S, bds 1006 S Nevada av.

—Thomas B, died May 26, '05, age 76.

—Wm, porter Colorado Social Club, rms 328 S Wahsatch av.

—Wm B, bds 1019 Colorado av.

—Wm F, clk Shields-Morley Grocery Co, res 712 S Sahwatch. (Mrs Hannah M.)

J. D. HILTBRAND,

THE HIGH GRADE
MEHLIN PIANO

125 ½ N. TEJON. Tel. Main 913-A.

P. O. BOX 892.

THE EL PASO ICE & COAL CO. "HYGIENIC ICE" PHONES 46 and 91.

"RIO GRANDE LINES" FASTEST, SAFEST, BEST ALL POINTS NORTH, SOUTH, EAST, WEST.

TAKE THE COLORADO MIDLAND RAILWAY

FOR ALL WESTERN POINTS. See Page 10.

"Rock Island System" FINEST AND FASTEST TRAINS TO CHICAGO AND ALL POINTS EAST.

"SALT LAKE ROUTE"

NEW LINE TO
CALIFORNIA
SEE PAGE 9.

368 MOC R. L. POLK & CO'S MON

Mock Abel H, barber, res 912 Colorado av (Colo City). (Mrs Anna.)
—John E, lab, bds 912 Colorado av (Colo City).
Mockbee John L, moved to Florence, Colo.
MODEL LAUNDRY CO THE (Murt Dailey, E E Griswold, E C Hineley); Try The Model Way of Doing Your Laundry Work, It's Right Up-to-Date and Will Please You, 630 Colorado av (Colo City), Bell Tel West 35, Home 167.
—The, W H Gazin mgr, wall paper and paints, 111 N Tejon.
Moderson Wm E, carp Chicago Portable House Co, res 601 S Baltic.
Moeller Johannah F, cook, 8 Walnut av, Broadmoor.
MOFFATT JOHN, Tailor, 16 S Tejon, res 1514 Cheyenne rd. (Mrs Annie L.)
—Richard J, res 117 W Costilla. (Mrs Ellen.)
—Walter, cook Tucker's Rest, rms 118 S Tejon.
—Wm P, carp, res 814 E Boulder. (Mrs Hannah C.)
Moffitt Wm C, student Colo Coll, bds 7 Pelham pl.
Mohler David D, bds 9 N Chestnut.
—Edward, lab, bds 402 W Yampa.
—Mark, student Colo Coll, bds 624 N Weber.
—Mrs R M, res 9 N Chestnut.
Moler John A, real est, 36 Midland Blk, res 418 E Bijou. (Mrs Sina S.)
—Lenita L, student High School, bds 418 E Bijou.
Moll Harry F, broommkr L Linder, bds 223 E Las Vegas.
Mollie Gibson Cons M & M Co, Percy Hagerman sec, 208 Hagerman Bldg.
Molo Josephine (wid Frank), res 402 W 1st, Brookside.
Monahan, see also Moynahan.
—Henry P, gardener, 630 N Cascade av.
Monarch Mining, Milling, T, T & Power Co, J R McKinnie pres, 403 Mining Exchange Bldg.

Monck Frank G, clk, res 928 E Vermijo av. (Mrs Nettie B.)
Monenback Wm, emp C S L & P Co.
Monero Coal Co, H G Laing sec and treas, 50 P O Bldg.
Monferino Louis, gardener, 2 blks w of intersection of S Tejon and Fountain Bridge, res same.
MONK SAMUEL E, Agt Globe, Pacific, Adams and American Exp Cos, 16 N Tejon, Tel Main 73, res 107 E Cheyenne rd, Ivywild.
Monon Gold Mining Co, J T Moynahan sec, 312 Colorado Bldg.
Monroe, see also Munro.
—Charles F, clk Lowell-Meservy Hdw Co, res 401 Rosita av (Colo City). (Mrs Lizzie R.)
—Doctrine Gold Mining & Leasing Co, J H Thedinga pres, 20 Bank Blk.
—D Edwin (D E Monroe & Co), res 325 E Monument.
MONROE D E & CO (D E Monroe, F L Gutmann), Prescription Druggists, 134 N Tejon, Tel Main 311.
—Wayland, painter, rms 426½ Colorado av (Colo City).
Monson, see also Munson.
—Luke H, res 501 Main, Roswell.
Montcalme Sanitarium, conducted by Sisters of Mercy, Capitol Hill (Manitou).
Montcastle David, miner Williams-ville Slope Mine, res Pike View.
Mont Rosa Mines & Land Co, F M Woods sec, 407 Mining Exchange Bldg.
Monte Carlo Gold & Silver Mining Co, Thomas Tribe sec, 215 Hagerman Bldg.
—Rico Mining Co, J S Tucker sec, 62 P O Bldg.
Montgomery Charles E, photog, res 322 W Bijou. (Mrs Opal M.)
—Dorcas C (wid Henry), bds 211 S Wahsatch av.
—Florence, res 611 Washington av (Colo City).
—Frances C, student Colo Coll, bds McGregor Hall.
—Hall, N Cascade av s w cor College pl.

J. B. BRAIDWOOD, FLORIST.

Potted Plants and Vines.

84 GREENHOUSES. 110 N. TEJON STREET. PHONE 28.
MON COLORADO SPRINGS DIRECTORY. MOC 369

Montgomery Herbert L, clk, res 2509 N Cascade av.
—Julia E (wid Joseph C), res 537 E Bijou.
—Mrs Louisa E, res 1402 S Pine, Ivywild.
—Thomas I, tmstr, res 702 S Sawatch. (Mrs Mary B.)
Montreal Gold M & M Co, C V Turner sec, 68 Bank Blk.
Montrose Gold Mining Co, F M Woods sec, 407 Mining Exchange Bldg.
Monument Gold Mining Co, E J Eaton pres, 102 S Tejon.
MONUMENT VALLEY COAL CO THE, L M Field Pres and Treas, O B Bennett V-Pres and Mgr, M A Bennett Sec, 21 N Tejon, Tel Main 496-B, Yards 27-29 W Cucharas, Tel Main 559-A, Mines 4½ miles n of city, Tel Main 912-A.
—Valley Park, bet D & R G track and Wood av and Bijou and Roswell.
Moody Arthur W, res 119 W Las Animas. (Mrs Anna M.)
—Edmond W, driver Cascade Laundry, res 231 S Prospect. (Mrs Phoebe E.)
—Elijah, res 929 Monroe (Colo City). (Mrs Jennie.)
—Emmet H, driver Dollinger & Harrison, bds 503 E Cimarron.
—Ira L, tmstr Dollinger & Harrison, res 539 E Cimarron. (Mrs Carrie.)
Moon-Anchor Gold Mining Co, E C Sharer sec, 403 Mining Exchange Bldg.
—Carlton A, com'l agt Rock Island System, res 11 S Limite. (Mrs Elizabeth.)
—Christopher C, bds 11 S Limite.
—Emery P, farmer, res 222 Cedar. (Mrs Matilda R.)
—Harry, printer Out West P & S Co, res 322 S Nevada av. (Mrs Elizabeth D.)
—Wm, lab St John & Barnes.
Mooney Edward J, clk Robinson Drug Co, rms 316 E Bijou.
—Thomas, butler Glen Eyrie.

"THE HOFFMAN"

N. B. HAMES, PROPR.
508 Colorado Ave. Colorado City.
Headquarters for Green River Whiskey

Moore, see also More.
—Rev Adna W, pastor Second Congregational Church, res 409 S Tejon. (Mrs Lala E.)
—Allen H, salesman Singer Sewing Mach Co, res 436 W Yampa.
—Mrs Annie J, res 614 W Pike's Peak av.
—Antone, hlpr Pike's Peak Cafe, bds 124 E Pike's Peak av.
—Mrs Bell, res 624 Washington av (Colo City).
—Benjamin F, bds 908 S Cascade av.
—Bliss, student Cutler Academy, bds 420 E San Miguel.
—Burt S, student Cutler Academy, bds Hagerman Hall.
—Carrie B, nurse, 1225 N Weber, rms same.
—Mrs Catherine, res 431 Manitou av (Manitou).
—Charles B, tchr, res 112 E Madison. (Mrs Caroline T.)
—Charles C, died Dec 10, '05, age 37.
—Charles E, tmstr, bds 5th s w cor Busch av (Colo City).
—Charles F, cigars, 114 E Pike's Peak av, res 614 same.
—Charles J, clk Wandell & Lowe T & S Co, bds 620 N Cascade av.
—Charles J, fireman, res 119 Summit. (Mrs Ida C.)
—Daisy, domestic, bds 922 S Sawatch.
—David H, lab, res 411 Lincoln av (Colo City). (Mrs Annie E.)
—Day, mgr Electro-Thermatorium Bath Co, 16 Davie Bldg, rms same.
—Dwight W, painter Brown W P & Paint Co, bds 1610 Washington av.

COLORADO SPRINGS PAVING & TILE CO.
505 W. HUERFANO ST.
ARTIFICIAL STONE WALKS AND CARRIAGE BLOCKS

THE EL PASO ICE & COAL CO. "HYGIENIC ICE" PHONES 46 and 91.

Oregon Short Line

For BUTTE, HELENA, SPOKANE, TACOMA, SEATTLE AND ALL NORTHWESTERN POINTS. SEE PAGE 8.

GAZETTE WANT ADS

PAY BEST. TRY, AND SEE. Quick Results, Sure Results. 5c per line per day, \$1 per line per month.

ELECTRIC HEATING APPLIANCES ARE ECONOMICAL
AND ARE ALWAYS READY FOR USE.
COLORADO SPRINGS ELECTRIC CO. 107 E. KIOWA STREET.

370 MOO R. L. POLK & CO'S. MOO

Mme. M. D. Hillmer,

6 Pike's Peak Ave.,

FINE MILLINERY IMPORTATIONS. COLORADO SPRINGS, COLO.

- MOORE D WILSON,** res 1140 Wood av, Tel Main 391-A. (Mrs Anna C.)
—Earl, student, bds 415 E Huerfano.
—Earl W, bds 119 Summit.
—Eleanor A, student High School, bds 614 W Pike's Peak av.
—Emile (wid Thomas), bds 930 N El Paso.
—Mrs Emma, moved to Denver.
—Ethel, student Colo Coll, bds 1140 Wood av.
—Ernest J, lab, bds 411 Lincoln av (Colo City).
—Eugene, bds Union Printers' Home.
—Eugene H, fireman, res 21 W Las Animas. (Mrs Nellie M.)
—Frank I, clk W N Burgess, res 123 E Fontanero. (Mrs Carrie M.)
—Frank S, student Colo Coll, bds 1425 N Weber.
—Fred, lab, bds 411 Lincoln av (Colo City).
—Guy W, fireman C S & I Ry, res 211 W Cimarron. (Mrs Ethel M.)
—Hannah (wid Blake), bds 508 E Cimarron.
—Harriet B (wid Silas F), res 633 E Boulder.
—Helen K, clk P O, bds 614 W Pike's Peak av.
—Howard, tchr Colo Coll, bds 1140 Wood av.
—Hugh, clk Star Grocery & Clothing Co, bds 411 Lincoln av (Colo City).
—James, stenog C S & C C D Ry, rms 320 N Tejon.
—James W, miner Curtis Coal Mine, res 643 Maple. (Mrs Jessie.)
—Jesse J, lab Glen Eyrie, res 2018 Armstrong av. (Mrs Amelia J.)
—John A, bds Union Printers' Home.
—John A, plumber E R Joyce, res 130 E Huerfano.

- Moore John E, grocer, 118 Colorado av (Colo City), res 6 same. (Mrs Rose.)
—John W, painter, res 1610 Washington av. (Mrs Mary E.)
—Joseph, rest, rear 124 E Cucharras, res 322 E Costilla. (Mrs Rose E.)
—Lena, rms 624 Washington av (Colo City).
—Levi C, driver, res 415 N Nevada av.
—Marguerite, student High School, bds 633 E Boulder.
—Marion, bds 1140 Wood av.
—Martha A (wid Wm D), laund, res 932 E Vermijo av.
—Mrs Martha L, bds 312 N El Paso.
—Mary L, tailoress C E Maddocks, bds 217 N Cedar.
—Mary T, bds 1140 Wood av.
—Massey J (wid Wm L), res 927 S Nevada av.
—Mathias, lab Rock Island System, res 113 W Cimarron. (Mrs Mary.)
—Michael J, foreman C S & C C D Ry, res 16 E Fountain. (Mrs Julia.)
—Mrs Mira B, bds 615 N Tejon.
—Moses L, bds 104 Canon av (Manitou).
—Murvale, student High School, bds 409 S Tejon.
—M Susie, emp, Elite Laundry, bds 927 S Nevada av.
—Myra B (wid Wm), bds 615 N Tejon.
—Myra H, kindergarten director Public Schools, rms 1708 N Nevada av.
—Rebecca E, bds 26 N Chestnut.
—Robert I, clk G L Bradley, bds 614 W Pike's Peak av.
—Rose E, domestic, res 322 E Costilla.
—Mrs Ruth A, res 527 N El Paso.
—Mrs Ruth A, res 922 S Sawatch.
—Samuel C, cashr C S Elec Co, res 914 High. (Mrs Emma V.)
—Stillwell, student, bds 123 E Fontanero.
—Susie L, rms 128 N Wahsatch av.
—Thomas J, salesman Carl Zittel, bds 117 N Nevada av.
—Thomas L, res 1421 N Corona.

Oregon Short Line

For BUTTE, HELENA, SPOKANE, TACOMA, SEATTLE AND ALL NORTHWESTERN POINTS. SEE PAGE 8.

Huffman's "The Wideawake Store"
EVERYTHING FOR EVERYBODY. IPHONE 467-B.

MOO COLORADO SPRINGS DIRECTORY. MOR 371

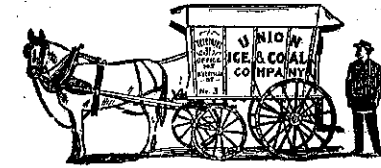

- Moore Thomas W, res 218 Pueblo av. (Mrs Jennie R.)
—Wait, masseur Electro - Thermatorium Baths Co, res 733 N Tejon.
—Walter, plumber, res 332 E Kiowa. (Mrs Mary L.)
—Willis G, min eng, res 1034 E Platte av. (Mrs Martha A.)
Moorman Clarence W, res rear 406 Manitou av (Manitou).
Moose Gold Mining Co, J B Glasser pres, J S Hunt sec, 226 Hagerman Bldg.
Moran Kate, bds Plaza Hotel.
Morath Fred A, mining, pres Morath Inv Co, 27 Exchange Bank Bldg, res 17 E Jefferson. (Mrs Lelah P.)
—Henry, bds Union Printers' Home.
—Investment Co, F A Morath pres, 27 Exchange Bank Bldg.
Morawitz Frank, tailor Alexander MacKenzie, rms 515 Hugo.
Mordinick Anton, lab U S R & R Co, res 1034 Lincoln av (Colo City).
More, see also Moore.
—Donald, student, bds 1030 Colorado av.
—Jay, lab U S R & R Co, res 1 Cheyenne boul, Ivywild. (Mrs Mary H.)
—Philip, student, bds 1 Cheyenne boul, Ivywild.
Morehouse Harry L, dentist, 8 Bank Blk, res 314 E Caramillo. (Mrs Emily B.)
—Marguerite, student Colo Coll, bds McGregor Hall.
Moreland Harry E, bds Union Printers' Home.
—Horace B, farmer, res 320 Jefferson (Colo City). (Mrs Kate.)
—Jefferson C, tmstr, res 115 Jefferson (Colo City). (Mrs Nora.)
Morella Con, miner Williamsville Slope Coal Mine.
Morey Henry, lab C M Ry, res 812 S Tejon. (Mrs Melvina M.)
Morgan Allen L, lab, bds 218 W 3d, Dorchester.
—Amos (Western Realty Co), res 905 S Conejos. (Mrs Isabella J.)
—Clara A, bds 518 S Hancock av.
—Claude P, student Colo Coll, rms 219 E Yampa.

- MORGAN DAN,** Propr Pike's Peak Cafe, 124 E Pike's Peak av, res same, Tel Main 740. (Mrs Mattie.)
—David M, lab, res 218 W 3d, Dorchester. (Mrs Tabitha N.)
—Edith D, bds 218 W 3d, Dorchester.
—Ellen D, res 114 N Spruce.
—E May, clk P O, bds 403 Main (Colo City).
—Fay C, lather, res 423 N Wahsatch av. (Mrs Rose M.)
—Frederick A, mach C M Ry, bds 403 Main (Colo City).
—Fred L, phys, 411 E Columbia res same. (Mrs Irma L.)
—James W, missionary, res 518 S Hancock av. (Mrs Christina E.)
—Jennie R, bds 908 E Cimarron.
—John E, postmaster P O (Colo City), res 403 Main (Colo City). (Mrs Minnie.)
—John G Brokerage Co, O C Faupel mgr, 113 E Pike's Peak av.
—L Nettie, domestic, bds 518 S Hancock av.
—Margaret, tchr Lowell School, bds 117 E Cimarron.
—M Effie, bds 218 W 3d, Dorchester.
—Renel, student Colo Coll, bds 421 E San Rafael.
—Ruth L, tchr, bds 908 E Cimarron.
—Schuyler, lab, bds 114 N Spruce.
—Mrs Tena, res 10 N Spruce.
—Walter L, civil eng, res 901 E Cimarron. (Mrs Martha A.)
—Wm D, res 927 Lincoln av (Colo City). (Mrs Emma.)
—Wm W, carp, res 908 E Cimarron.
—Zeno L, clk W H West, bds 218 W 3d, Dorchester.

"RIO GRANDE LINES"
FASTEST, SAFEST, BEST
ALL POINTS NORTH, SOUTH, EAST, WEST.

"Rock Island System" FINEST AND FASTEST TRAINS TO CHICAGO AND ALL POINTS EAST.

"SALT LAKE ROUTE"

NEW LINE TO
CALIFORNIA
SEE PAGE 9.

372 MOR R. L. POLK & CO'S. MOR

Moriarity Ambrose, car repr C M Ry, res 207 Grand av (Colo City). (Mrs Adeline.)
—Edward, emp Manitou Mineral Springs Co.
Moritz Edwin C, bds Alamo Hotel.
—Jesse, bds Alamo Hotel.
Morley Burtis B, clk Wm Harrel, res 226 N Wahsatch av. (Mrs Mary E.)
—Helen H (wid Frederick), res 1321 Wood av.
—Mary S (wid J Fred), res 1106 E Pike's Peak av.
—M Howard (Morley & Atkins), bds 6 E Willamette av. (Mrs Curtis P.)
—& Atkins (M H Morley, A H Atkins), billiards and pool, 20 E Pike's Peak av.
Morning Glory Gold Mining Co, F M Woods sec, 407 Mining Exchange Bldg.
—Star Gold Mining Co, J H House sec, 301 Mining Exchange Bldg.
Morrell Arthur W, res 1619 N Nevada av.
—Frank, miner Danville Coal Mine, res 2721 N Cascade av. (Mrs Eugenia.)
—Henry G, student High School, bds 1619 N Nevada av.
Morris George W, janitor, res 116 E Monument.
—Ruth, student High School, bds 116 E Monument.
Morris Aaron, lab U S R & R Co, bds 216 Lincoln av (Colo City).
—Adelbert O, res 2118 N Nevada av. (Mrs Margaret.)
—Amos C, fireman Portland Mill, res 817 Lincoln av. (Mrs Ida.)
—Benjamin, cashr Armour & Co, bds Antlers Hotel.
—Charles A, clk, res 502 E Dale.
—Clemuel C, teller Exchange Nat Bank, res 2104 N Tejon. (Mrs Emma R.)
—Emma F (wid Frank), res 521 E Bijou.

Morris Evan, coachman, 429 N Nevada av.
—Florence (wid Wm N), bds 908 Grant av.
—Fred B, driver, res 1021 W Costilla. (Mrs Hattie.)
—Garfield H, opr Pike View Station, bds 8 4th, Roswell.
—George T, draughtsman, res 21 S Limite. (Mrs Ella.)
—Harvey, mach, res 928 S Sierra Madre. (Mrs Jennie E.)
—Henry R, miner, res 422 Washington av (Colo City). (Mrs Frances H.)
—Lillian I, emp Out West P & S Co, bds 521 E Bijou.
—Maude, bds 817 Lincoln av.
—Newton C, student Colo Coll, bds Hagerman Hall.
MORRIS RICHARD F, Dist Mgr Colo Tel Co, 120 E Kiowa, Tel Main 2, res 219 Cheyenne av, Tel Main 75.
—Virgil E, lab, res 5 W Las Animas. (Mrs Bonnie M.)
—Wayne S, student High School, bds 2119 N Nevada av.
MORRIS WESLEY S, Lawyer, 404-405 Mining Exchange Bldg, Tel Main 198, res 2119 N Nevada av, Tel 985-B. (Mrs Sarah M.)
—Wm L, grocer, 235 Mesa rd, res same. (Mrs Emily J.)
Morrish Moses, shoemkr, 424 Colorado av (Colo City), res same. (Mrs Elizabeth.)
Morrison Alexander, millman U S R & R Co, res 630 St Anthony (Colo City). (Mrs Jane.)
—Byron L, pres and mgr Pike's Peak Brick Co, res 1603 Washington av. (Mrs Minnie J.)
—Charles S, phys, 513 Colorado av (Colo City), res same.
—Clyde M, hipr Rock Island System, bds 515 2d, Roswell.
—Earl D, clk A T & S F Ry, bds 124 E Cimarron.
—Mrs E Alberta, boarding 620 Baltic.

LISTS OF NAMES

ANY TRADE OR PROFESSION.
ANYWHERE.
WRITE FOR PRICES.
R. L. POLK & CO., Salt Lake City.

ASK FOR ORIGINAL "Manitou" TABLE WATER AND GINGER CHAMPAGNE
THE MANITOU MINERAL SPRINGS CO. Absolutely Pure and Natural Beware of Substitutes

MOR COLORADO SPRINGS DIRECTORY. MOR 373

Morrison Fred, clk Brookside Hotel, bds same.
—Hugh, emp Pike View Coal Mine, bds Pike View.
—Isabel, tchr kindergarten Lowell School, bds 1402 N Weber.
—James, supt, res Pike View. (Mrs Esther A.)
—James A, trav agt, res 1402 N Weber. (Mrs Myrta W.)
—James P, dairy Papeton, res same.
—John H, brkman, res 312 Howbert (Colo City). (Mrs Elizabeth.)
—John W, carp, res 427 S Hancock av. (Mrs Julia D.)
—Joseph L, student High School, bds 1603 Washington av.
—Julia A (wid Henry), boarding, 1330 Washington av.
—Mrs Laura, bds 15 N Nevada av.
—Laura E (wid Chester A), res 403 Manitou av (Manitou).
—Mabel, student Central Bus Coll, bds 1330 Washington av.
—Margaret, bds 169 Ruxton av (Manitou).
—Mattie, bds 322 W Kiowa.
—Myrtle, student Central Bus Coll, bds 1130 Washington av.
—Richard B, student High School, bds 1402 N Weber.
—Samuel B, trav agt Shields-Morley Grocery Co, rms Y M C A.
—Zaida L, bds 312 Howbert (Colo City).
—Valerian, res 322 W Kiowa. (Mrs Mahalia.)
Morrisey Isabel (wid Michael), res 522 S Weber.
—Julia E, waitress, bds 522 S Weber.
—Rosa, cook Park Hotel, rms 522 S Weber.
—Wm, driver, rms Templeton Blk (Colo City).
—Wm J, lab, bds 522 S Weber.
Morrow Frances E (wid Frank), res 225 W Cimarron.
—James, lab, res 1030 Lincoln av. (Mrs Helen.)
—James A, bellboy Cliff House, bds 1030 Lincoln av.
—Margaret, student High School, bds 1030 Lincoln av.
—Samuel, bds Union Printers' Home.
—Wm L, gardener, 832 W Bijou, res same.

W. I. LUCAS,
BICYCLES
AND SUPPLIES
129 N. TEJON ST.
PHONE MAIN 900-A.



Morse Caroline M, tchr Garfield School, bds 722 N Weber.
—Edith M, bds 1317 Grant av.
—Edward P, student High School, bds 1504 N Nevada av.
—Eli J, res 1104 Colorado av. (Mrs Emily.)
—Elvin H, gunsmith, 111 E Huerfano, res 512 S Weber. (Mrs Mary F.)
—Florence E, student Colo Coll, bds McGregor Hall.
—Frank E, electr P P Hydro Elec Co, res 151 Navajo av (Manitou). (Mrs Nora.)
—Henry D L, res 213 Monroe (Colo City). (Mrs Ella.)
—Ira J, commission, 113-115 S Cascade av, res 1504 N Nevada av. (Mrs Annie.)
—Jessie A, bds 1504 N Nevada av.
—John H, constable, res 121 Monroe (Colo City). (Mrs Mary.)
—Martha (wid Albert B), bds 1317 Grant av.
—Mary E, music tchr, 1317 Grant av, bds same.
—Orin D, moved to Butte, Mont.
—Ruth D, student High School, bds 512 S Weber.
—Thomas J, salesman I J Morse, bds 1504 N Nevada av.
Mortenson Peter, lab, res 617 E St Vrain. (Mrs Hannah A.)
Mortimer John H, insp C S & I Ry, res 607 E Boulder.
Morton Addie (wid Frank), res 2426 Cable.
—Mary L, bds 2426 Cable.
—P, res 135 Osage av (Manitou).
—Roy F (Perkins, Morton & Co), res 1616 N Nevada av. (Mrs Catherine.)
—Wm F, hostler Rock Island System, bds 2426 Cable.

R. FORESTER
425-427 DOOLY BLDG., SALT LAKE CITY.

MEMBER AMERICAN INSTITUTE MINING ENGINEERS; MEMBER OF MINING INSTITUTE OF SCOTLAND; F. E. S. OF ENGINEERS; MEMBER OF FEDERATED INSTITUTE MINING ENGINEERS; ADVISORY CORRESPONDENT OF C. E. EXPLORATION CO. OF LONDON; MEMBER COLORADO SCIENTIFIC SOCIETY.
814 EQUITABLE BLDG., DENVER.

Trade & Professional Lists Furnished

WRITE FOR PRICES. **R. L. POLK & CO.** SALT LAKE CITY.

"HYGIENIC ICE"
THE EL PASO ICE & COAL CO.
PHONES 46 and 91.



SOUTH END BOARDING & LIVERY STABLE.
BURTON SLINKER, Propr.
 Phone, Main 76. 426 S. Tejon Street.



374

MOR

R. L. POLK & CO'S.

MUD

**STRONG HEALTHY COWS
 PRODUCE HEALTHFUL MILK.**

—THE—
The Sinton Dairy Co.
 TELEPHONE 442-B.

Moruo Louis, gardener, res rear 402 W 1st, Brookside.
 Mosea Antonio, miner Danville Coal Mine.
 Moser Adolph, lab C M Ry (Colo City).
 Moses Homer C, phys, 424 N Nevada av, bds same.
 Mosher Dewitt C, res 1126 Lincoln av. (Colo City).
 —Roy H, student Central Bus Coll, bds 1126 Lincoln av (Colo City).
 Moslander Florence, student, bds 825 N Spruce.
 —Harry, student, bds 825 N Spruce.
 —Wm, plasterer, res 825 N Spruce. (Mrs Ella.)
 Mosley John, res 1314 Lincoln av. (Mrs Ona E.)
 Moss Della L, domestic, 1823 N Nevada av.
 —Emma, tchr Bristol School, rms 416 E Bijou.
 —E May, tchr Lowell School, bds 719 E Cache la Poudre.
 —Sarah (wid Edward E), bds 719 E Cache la Poudre.
 —Sherwood H, elev opr P O Bldg, res 719 E Cache la Poudre. (Mrs Emma P.)
 Mosteller Bertram, student Colo Coll, bds 208½ N Tejon.
 Motley George, janitor, res 421 E Cucharras.
 —George jr, bds 421 E Cucharras.
 —Ralph B, bartndr Pike's Peak Club, bds 421 E Cucharras.
 Mott Frank P, driver, res 123-A S Cascade av.
 —Mrs Mattie J, furn rooms, 123-A S Cascade av.
 Mottaz Mrs Margaret S, bds 1220 N Tejon.
 Motto Jeseppi, miner, bds Danville Coal Mine.

Mounf Effie, emp Union Printers' Home.
 —John W, emp Spaulding House, rms 123 S Nevada av.
 Mt Olive Baptist Church, 917 S Weber.
 Mountain Edward M, emp Portland Mill, res 126 N Pitkin. (Mrs Minnie E.)
 —Lion M M & P Co, Richard Willis sec, 1016 Cheyenne rd.
 Mow Wiley, painter, res 1801 Midland av (Colo City). (Mrs Perneacy J.)
 Mowatt Wm M, carp, 912 S Cascade av, bds same.
 Mowry Alvah L, market master, City Hall, res 915 Custer. (Mrs Katherine K.)
 —Grace L, rms 1225 N Weber.
 Moyer George M, tmstr Houston Lbr Co, res 1135 Custer av.
 —Mrs Hattie A, dressmkr, 1135 Custer av, res same.
 —Imogene, student High School, bds 417 E Kiowa.
 —Ira S, carp, res 1208 Custer av. (Mrs Celia.)
 —Mabel P, dressmkr Fraser & Pat-ten, bds 1135 Custer av.
 —Mary, bkpr Brown Commission Co, rms 430 N Weber.
 —Walter E, mach C M Ry, res 17 Lincoln av (Colo City). (Mrs Ethel M.)
 —W Harry, shoes, 422 Colorado av (Colo City), res 514 Washington av (Colo City). (Mrs Christina.)
 Moynahan Investment Co, John Moynahan sec, 4 N Nevada av.
 —John, sec and treas Colo Springs Abstract Co, res 819 E Dale. (Mrs Ollie.)
MOYNAHAN JOSEPH T, Investments and Mines, State Agt U S Bond & Security Co, 310-312 Colorado Bldg, res 819 E Dale, Tel Black 981. (Mrs Mayme.)
 Mromor John, lab, res 429 Main (Colo Cty). (Mrs Mary.)
 Much Fred J, foreman, res 25 W Las Animas. (Mrs Minnie.)
 Mudell Jane L (wid Hezekiah), res 164 Grand av (Manitou).

**"HYGIENIC ICE"
 PHONES 46 and 91.
 THE EL PASO ICE & COAL CO.**

**TAKE THE COLORADO MIDLAND RAILWAY
 FOR ALL WESTERN POINTS. See Page 10.**

LISTS OF NAMES

ANY TRADE OR PROFESSION.
 ANYWHERE.
 WRITE FOR PRICES.
R. L. POLK & CO., Salt Lake City.

MUE

COLORADO SPRINGS DIRECTORY.

MUL

375

Mueller, see also Millar, Miller and Muller.
 —Carl S, bds 515 N Weber.
 —Earl S, cashr McRae Cafe, rms 515 N Weber.
 —Fred A, broker, res 515 N Weber (Mrs Flora.)
 —Rev I, res St Francis Hospital.
 —Lewis, mining, bds 812 W Huerfano. (Mrs Celon.)
 Muench Ludolph, auto transfer, bds 223 S Nevada av.
MUETH ADOLPH A, V-Pres Davis & Mueth Catering Co, res Pasadena, Cal.
MUETH'S (Davis & Mueth Catering Co), Caterers, Confectioners, Ice Cream and Bakery Goods, 26 N Tejon, Tel Main 254.

MUIR JAMES T, Physician and Surgeon, 201-202 Colorado Bldg, Tel Red 1322, Office Hours 9 to 12 a m, 2 to 5 and 7 to 8 p m, res 611 N Tejon, Tel Red 611. (Mrs Hannah T.)
 —Kate W, bds 15 West View pl.
 Muldoon John, lab A T & S F Ry, bds 403 E Costilla.
 —John D, lab, bds 317 S Wahsatch av.
 Mulford David R, tel opr Rock Island System, bds 15 W Van Buren.
 Mulheim George S, clk G L Bradley, rms 114 E Pike's Peak av.
 Mull Arthur L, clk Kaufman & Co, res 14 Cheyenne rd, Ivywild. (Mrs Anna.)
 —Mary A, tel opr, bds 440 E Pike's Peak av.

TELEPHONE 254.

26 N. TEJON STREET.

MUETH'S

**Caterers and Specialists in Candy Making.
 ICE CREAM AND BAKERY GOODS.**

MUETH'S

Muffley James I, student Colo Coll, bds 815 N Weber.
 Muhlberg Mrs E, bds Antlers Hotel.
 Muhlenburg D Franklin, barber T F Burke, bds 936 Colorado av.
 —Harry, res 936 Colorado av. (Mrs Ella.)
 Muhrer Mrs Barbara, res 17 S 4th.
 —Bertha, smstrs, bds 17 S 4th.
 —Helen, trimmer, bds 17 S 4th.
 —Susanna, emp M E Boyland, bds 17 S 4th.
 Muir Mrs Agnes W, res 15 West View pl.
 —Aymer, bds 15 West View pl.
 —James, res 447 W Uintah. (Mrs Bertha L.)

Mull Wm P, upholstr Fred S Tucker Furn Co, bds 440 E Pike's Peak av.
 Mullaney Charles, carp, rms 28 S Tejon.
 —Frances J, student, bds 739 E Cache la Poudre.
 —F Arthur, bicycles, bds 739 E Cache la Poudre. (Mrs Nellie.)
 —George W, hlpr P P Hydro Elec Co, bds 739 E Cache la Poudre.
MULLANEY JOHN F, Attorney and Counselor at Law, Loans and Investments, 6-6A Midland Blk, Tel Black 611, res 739 E Cache la Poudre. (Mrs Catherine F.)
 —Walter B, shoemkr Stockwell & Cohen, bds 711 E Kiowa.

**"Rock Island System" FINEST AND FASTEST TRAINS TO
 CHICAGO
 AND ALL POINTS EAST.**

**"RIO GRANDE LINES"
 FASTEST, SAFEST, BEST
 NORTH, SOUTH, EAST, WEST.**

"SALT LAKE ROUTE"

NEW LINE TO
CALIFORNIA
SEE PAGE 9.

376

MUL

R. L. POLK & CO'S.

MUR

Mullen Edna G, clk M W Mullen, bds 225 N El Paso.
 —George, florist J B Braidwood, rms 515 E Kiowa.
 —John E, driver, res rear 9 S Wahsatch av. (Mrs Bessie.)
 —Melville W (Mullen & Strickland), confectr, 30½ N Tejon, res 225 N El Paso. (Mrs Alice.)
 —& Strickland (M W Mullen, H L Strickland), rest, 30½ N Tejon.
 Mullens Blanche, bds 1817 N Weber.
 Muller, see also Millar, Miller and Mueller.
 —Frank, waiter Antlers Hotel.
 Mullica Jesse, car repr A T & S F Ry, res 308 Washington av (Colo City). (Mrs Belle.)
 Mulligan Edward E, bds Union Printers' Home.
 —Wm (Mulligan & Williams), res 828 Colorado av (Colo City). (Mrs Maude.)
 —& Williams (Wm Mulligan, H R Williams), rest, 516 Colorado av (Colo City).
 Mullinder Mrs Elizabeth, bds 621 E Boulder.
 —Florence M, bkpr, bds 621 E Boulder.
 —Lizzie J, clk, bds 621 E Boulder.
 Mulloy, see also Malloy.
 —Edward M, student, bds 137 Ruxton av (Manitou).
 —Hilda H, student, bds 137 Ruxton av (Manitou).
 —Mary A, student Manitou High School, bds 137 Ruxton av (Manitou).
 —Michael E, contr, 211 Manitou av (Manitou), res 137 Ruxton av (Manitou).
 —Rose A, student Manitou High School, bds 137 Ruxton av (Manitou).
 Mulvey Frank, bds County Poor Farm.
 —Patrick, hostler Catherine Reynolds, rms 217 E San Rafael.
 Mumford Thomas P, res 23 West View pl.

Mumma C Ruth, bkpr, bds 424 S El Paso.
 —Effie Dell, clk, bds 424 S El Paso.
 —Glenn E, student High School, bds 424 S El Paso.
 —Lemon, whol fruits, 126 E Pike's Peak av, res 424 S El Paso. (Mrs Loretta E.)
 —Ralph A, clk, bds 424 S El Paso.
 —Wm N, brkman C M Ry, bds 325 Colorado av (Colo City).
 Munch James, lab, rms rear 16½ E Huerfano.
 —Martin, lab H A Robinson Grain Co, rms 23 E Huerfano.
 Mundel Mrs Jane L, moved to Victor.
 Mundy James A, mining, rms 123 S Nevada av.
 Munger Charles L, tel opr, res 1603 Cable. (Mrs Libbie A.)
 Munn Rufus, student High School, bds 321 W Kiowa.
 Munro, see also Monroe.
 —George W, clk Kaufman & Co, rms 308 W Kiowa.
 —Wm A, mach G C M Co, res 74 Main (Colo City). (Mrs Laura L.)
 Munroe B Rufus, student, bds 222 Cheyenne boul, Ivywild.
 —Walter G, florist J B Braidwood, res 434 E Platte av. (Mrs Sarah E.)
 Munsey Mollie, res 709 N Corona.
 Munson, see also Monson.
 —Charles F, bds Union Printers' Home.
 —Gustaf, molder, bds 608 S Sahwatch.
 —James, stone mason, res 512 Sherman av. (Mrs Anna.)
 —John C, carp, res rear 933 Cheyenne rd. (Mrs Urusula.)
 —Robert D, ticket broker, 17 E Pike's Peak av, res 431 N Wahsatch av. (Mrs Mary.)
 Murdock Arthur F, emp J B Braidwood, bds 1512 E Monument.
 —Fred H, barber, 402 W Bijou, res 1512 E Monument. (Mrs Anna R.)
 Murphy Agnes, rms 211 N Cascade av.
 —Anna L, bds 135 Ruxton av (Manitou).
 —Annie, domestic, 1415 N Cascade av.
 —Belle, domestic Ticknor Hall.
 —Burlleigh L, tel insp, bds 321 S Cascade av.

THE EL PASO ICE & COAL CO.
"HYGIENIC ICE"
PHONES 46 and 91.

Oregon Short Line

For BUTTE, HELENA, SPOKANE,
TAGOMA, SEATTLE
AND ALL NORTHWESTERN POINTS.
SEE PAGE 8.

J. B. BRAIDWOOD, FLORIST.

Wedding and Party Decorations.

34 GREENHOUSES. 110 N. TEJON STREET. PHONE 28.

MUR COLORADO SPRINGS DIRECTORY.

MUR

377

Murphy Catherine (wid John), bds 12 E Rio Grande.
 —Celena, milliner, rms 133 E Huerfano.
 —Clinton E, cond C S & I Ry, rms 521 S Tejon. (Mrs Lena.)
 —Elizabeth M, stenog, bds 102 E St Vrain.
 —Mrs Emma, bds 327 Ehrich.
 —Estella G, clk Colo Inv & Realty Co, bds 102 E St Vrain.
 —Hannah, domestic, 1106 N Cascade av.
 —James, emp C S & I Ry, bds 219 S Cascade av.
 —James G, lab, res 308 S Conejos. (Mrs Sarah J.)
 —James J, blksmith, res 13 S 3d (Colo City). (Mrs Kate.)
 —James P, lab, res 126 W Cimarron.
 —James V, student, bds 135 Ruxton av (Manitou).
 —John, carp, res 728 Garfield. (Mrs Eliza J.)
 —John, driver C S Laundry, res 209 N Weber. (Mrs Ethel E.)
 —John H, lands, 17 P O Bldg, res 226 E Cimarron.
 —Mary (wid Cornelius), res 135 Ruxton av (Manitou).
 —Mary, domestic, 808 N Cascade av.
 —Mary E, milliner M D Hillmer, rms 6 E Pike's Peak av.
 —Mary F, bds 304 E Bijou.
 —Mary V, student Manitou High School, bds 135 Ruxton av (Manitou).
 —Mollie, domestic Alta Vista Hotel.
 —Nellie (wid Michael), res 102 E St Vrain.
 —Robert T, bds 228 E Pike's Peak av.
 —Sarah, bds 16 E Fountain.
 —Thomas F, tmstr, res 501 W Cucharras. (Mrs Phoebe J.)

THE ANTLERS HOTEL,
THOROUGHLY FIREPROOF
THROUGHOUT
Every Modern Convenience.
Banquets and Balls a Specialty.
BEST RESTAURANT IN CITY.

Murphy Timothy A, blksmith, res 321 S Cascade av. (Mrs M Abbie.)
 —W Earl, student High School, bds 501 W Cucharras.
 —Wm B, fireman Portland Mill, bds 219 S Cascade av.
 Murray Andrew, rms 321 E Cimarron. (Mrs Emma.)
 —Bridget (wid John), res 1105 Colorado av.
 —Carmelita S, bds 313 N Sheridan av.
 —C Elizabeth, clk Giddings Bros, bds 114 N Pine.
MURRAY DANIEL L, Physician and Surgeon, 1-3 Nichols Blk, 20 S Tejon, Hours 10 to 12 a m and 2 to 4 p m, Sundays by Appointment, res 2706 N Cascade av, Tel Main 992-B. (Mrs Clara E.)
 —Edward T, carp, res 1522 Hayes.
 —Essie, sec Pueblo Fuel & Mining Co, bds 230 S Tejon.
 —George S, waiter Tucker's Rest, rms 601 S Sahwatch.
 —Harry C, blksmith, bds 114 N Pine.
 —James H, blksmith, rear 209 S Cascade av, res 318 S Tejon. (Mrs Mary A.)
 —James N, mgr, res 313 N Sheridan av. (Mrs Hattie C.)
 —Jennie H, clk, bds 114 N Pine.
 —John F, Mayor (Colo City), City Hall, and ins, 39 Bank Bldg (Colo City), res 101 Colorado av (Colo City). (Mrs Lula V.)
 —John H, rms La Veta.
 —John W, clk D Y Butcher Drug Co, bds 1105 Colorado av.
 —Joseph F, clk Hefley-Arcularius Drug Co, bds 1105 Colorado av.
 —Lida O, tchr Columbia School, res 814 E San Miguel.
 —Mary E (wid Peter), bds 1522 Hayes.

O. W. LOVAN
REAL ESTATE
AND LOANS.
Phone Main 725-A.
122 E. PIKE'S PEAK AVE.

W. F. CLARK, WALL PAPER
and PAINTS.
17 S. CASCADE AVENUE. Office Tel. 252-B; Residence Tel. 1077-B.

H. A. SCURRY, REAL ESTATE AND LOANS,
MONEY TO LOAN ON CHATTELS.
PHONE 1582 Red.
NOTARY PUBLIC.
20 S. TEJON STREET.

THE EL PASO ICE & COAL CO. "HYGIENIC ICE" PHONES 46 and 91.

Make Your Customers Comfortable **ELECTRIC FANS**
In Summer by Installing one or More
COLORADO SPRINGS ELECTRIC CO. 107 E. KIOWA STREET.

378 MUR R. L. POLK & CO'S. NAL

COTTEN & TERRILL,
REAL ESTATE
23 1/2 N. TEJON ST. Tel. 208.

Murray Mary E, stenog J M Harnan, bds 1105 Colorado av.
—Rose A (wid Michael), bds 230 Victoria av.
—Susan (wid Hugh), res 114 N Pine.
—Walter D, moved to Granite, Colo.
Murtaugh Michael T, lineman Colo Tel Co, res 308 N Spruce. (Mrs Nora.)
Muse Charles, porter Colo Title & Trust Co, bds 542 Kiowa pl.
Musgrove Charles H, bksmith, res 636 N Prosect. (Mrs Cynthia J.)
Musick Ura O, clk W J Musick, res 117 E Fontanero. (Mrs Pearl.)
MUSICK W JASPER, Druggist, 119 E Fontanero, Tels Main 177 and 447-B, res 22 E Jefferson. (Mrs Grace L.)
Musser Benjamin, lab, res 411 Plateau av (Colo City). (Mrs Etta.)
—George W, lawyer, 404-405 Colorado Bldg, res 1028 Washington av.
—Mrs Lou, res 312 Lincoln av (Colo City).
MUTUAL LIFE INSURANCE CO (of New York), Henry LeB Wills & Co Agts, Out West Bldg.
—Life Insurance Co (of New York), T J Downer agt, 104 1/2 E Pike's Peak av.
Myer, see also Mayer and Meyer.
—Henry, carp Glen Eyrie, bds same.
—Mesa D, died Sept 9, '05, age 31.
—Wm P, stage mgr Opera House, res 913 E Boulder. (Mrs Mollie.)
Myers, see also Meyers.
—Abram, lab, res 805 N Spruce. (Mrs Parmelia F.)
—Benjamin F, hostler Kentucky Stables, rms 121 E Bijou.
—Charles, emp Portland Mill, res 501 S 3d.
—Charles, painter Searl Wall Paper & Paint Co, res 707 Colorado av (Colo City).

Myers Charles A, res 402 S 2d. (Mrs Maude F.)
—David A, tmstr, res 215 S 7th. (Mrs Margaret.)
—Edward, emp Portland Mill, res 414 W St Vrain. (Mrs Myrtle E.)
—Edward L, bds 534 E Pike's Peak av.
—Frank B, plumber, res 1205 E Boulder. (Mrs Zoe E.)
—Harvey N, leadmltr U S R & R Co, rms 325 Colorado av (Colo City).
—Helen T (wid Henry W), phys, 720 N Tejon, res same.
—John L, painter, 711 Colorado av (Colo City), res same.
MYERS MANDEL K, Loan Office, 29 E Huerfano, Tel Black 1502, res 322 E Monument, Tel Black 722. (Mrs Jennie L.)
—Margaret E (wid Jacob), res 328 S Institute.
—Sadie, domestic, 1315 Wood av.
—Wm C, driver Cascade Laundry, res 227 N Corona. (Mrs Ida L.)
Myles, see also Miles.
—Charles B, Street Supervisor (Colo City), City Hall, res 131 Lincoln av (Colo City). (Mrs Emma R.)
—John I, foreman Star Laundry, res 217 N Wahsatch av.
—Wm J, bds Union Printers' Home.

N

Nacke Elizabeth, domestic, 809 N Wahsatch av.
Nagel Mrs Anna C, bds 202 N Walnut.
—Wm N, tmstr Union Ice & Coal Co, res 315 S Cascade av. (Mrs Cora E.)
Nagoda Frank, miner Rapson Mine, res Curtis P O.
—John, miner Rapson Mine, res Curtis P O.
Nalley Agnes M, opr Out West P & S Co, bds 114 N Weber.
—Edward G, patrolman Police Dept, res 114 N Weber. (Mrs Jennie L.)
—Nina B, clk C A Hibbard & Co, bds 114 N Weber.

GOOD PRINTING PIKE'S PEAK PRINTING CO.
(Second Floor.)
THE KIND WE DO. 10 1/2 E. HUERFANO STREET.

PASTER & BLOOD
CARPENTERS AND CONTRACTORS. Telephone 801-A.
Shop, 4 E. Kiowa St.

NAN COLORADO SPRINGS DIRECTORY. NEE 379

ST. VRAIN
LIVERY AND BOARDING BARN.
GOOD RIGS AND
ACCOMMODATING MEN.
19 E. ST. VRAIN ST. PHONE, MAIN 86.

Nance Alson A, carp, res 204 E 2d, Lihue. (Mrs Lottie B.)
Nancrede Caroline M (wid Samuel J), bds 18 Lake av, Broadmoor.
—Henry D G, clk Seldomridge Bros, res 18 Lake av, Broadmoor, (Mrs Mary T.)
Naniga Wm, driver Houston Lbr Co, bds 732 E Cimarron.
Narowetz John (Ideal Paint Co), res 716 N Hancock. (Mrs Annie.)
Nash Mrs Mary, bds 1701 Colorado av.
Nason Mrs Antoinette M, groceries and meats, 619 N Wahsatch av, res 629 same.
—Edgar F, eng Rock Island System, res 116 E Caramillo. (Mary E.)
—Ross A, clk P O, res 629 N Wahsatch av. (Mrs Antoinette M.)
Nassour Abraham, moved to Denver.
Nathan Harry J, clk Benjamin Rosenberg, res 118 Summit. (Mrs Minnie.)
National Bank Building Co, E T Ensign pres, Wm F Richards v-pres, Earl C Heinly sec and treas, John R Watt atty, First Nat Bank (Colo City).
NATIONAL EMPLOYMENT AGENCY, Burt Hull Mgr, 30 S Tejon, Tel Main 392-A.
NATIONAL FIRE INSURANCE CO (of Hartford), Henry LeB Wills & Co Agts, Out West Bldg.
NATIONAL HOTEL THE, Mrs Frank Sherman Mgr, Court ne cor Colorado av (Colo City), Tel West 52-B. (See adv.)

NATIONAL LAND & IMPROVEMENT CO, Wm J Palmer Pres, Thomas J Fisher V-Pres, Wm W Postlethwaite Sec, 8 Out West Bldg.
—Mining, Tunnel & Land Co, G A G Duer sec, 3 P O Bldg.
—Zinc Co, Frank England sec, 220 Hagerman Bldg.
Navajo Hotel, Manitou av cor Navajo av (Manitou), C A Pollen propr.
Navidad Mines Co, J H House asst sec, 301 Mining Exchange Bldg.
Nead Walter H, tchr High School, res 924 N Corona. (Mrs Effie J.)
Neaderhouser John, novelty wks, 8 E Cucharras, res 128 W Mill. (Mrs Clara M.)
Near, see also Neer.
—G Frederick, tailor A J Boland, res 601 N Pine. (Mrs Emma.)
Needham Mrs Lucina, moved to Wayne, Neb.
Needs Ernest A, lab, bds 412 N Pine.
—Frank, lab, bds Papeton.
—Fred W, lab, bds 412 N Pine.
—James, died Dec 20, '05, age 68.

The National Hotel.

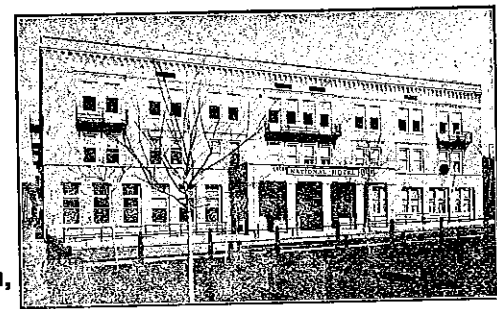

Mrs. F. Sherman, Manager.

EUROPEAN.
CAFE IN CONNECTION
Entirely new and first-class in all appointments.
COLORADO CITY
COLORADO.

"Rock Island System" FINEST AND FASTEST TRAINS TO **CHICAGO** AND ALL POINTS EAST.

"RIO GRANDE LINES" FASTEST, SAFEST, BEST
NORTH, SOUTH, EAST, WEST.
ALL POINTS

THE CLUB STABLES. Livery and Boarding and Saddle Horses.

ROBINSON & TABER, Proprs.

1411 N. Tejon Street. Phone 909. E. R. TABER, Mgr.

380 NEE R. L. POLK & CO'S. NEE

- Needs Martha (wid James), res 412 N Pine.
- Neely Archibald F (Brown & Neely), bds 108 Ruxton av (Manitou).
—James F, tmstr, res 329 S El Paso. (Mrs Annie M.)
- Rev J Wesley, pastor First Congregational Church, res e s Pawnee av 1 s of High (Manitou). (Mrs Belle A.)
- NEEPER EDWARD R**, Oculist, 46 P O Bldg, 121 E Pike's Peak av, Tel Main 1102, res 2204 N Nevada, Tel Main 1005-J. (Mrs Helen S.)
- Neer, see also Near.
- Charles W, tmstr, res 107 Beacon, Roswell. (Mrs Annie E.)
- Edward A, confectr, res 517 W Cucharas. (Mrs Maude J.)
- John S, jeweler, res 313 W San Miguel. (Mrs Nancy C.)
- Joseph F, lab, res 431 W Cucharas. (Mrs Sophronia.)
- Mack, bds 313 W San Miguel.
- Sarah F (wid Charles), bds 313 W San Miguel.
- Neff Elizabeth (wid Daniel), bds 31 W Las Animas.
- Fleming, bds 308 S Tejon. (Mrs Mary A.)
- Frank R, emp C S L & P Co, res 209 E Fountain. (Mrs Lillie M.)
- Hezekiah B, moved to Vernal, U.
- Isaac T, lab C M Ry, bds 918 Lincoln av (Colo City).
- Mrs Isabel, bds 221 E Columbia.
- Mary E (wid Henry H), res 130 Cheyenne av.
- Nettie B, opr Colo Tel Co, bds 130 Cheyenne av.
- Wm A, res 308 S Tejon. (Mrs Maude.)
- Neilson Teckla, waitress Cragmor Sanatorium, rms same.
- Neincamp, see Nienkamp.
- Neise Charles O, bkpr First Nat Bank, res 1705 N Nevada av. (Mrs Nelle E.)
- Mrs Nelle E, clk Wilbur Suit Co, res 1705 N Nevada av.
- Neisenbach Frank, tmstr Houston Lbr Co, rms 18 W Vermijo av.
- Neisley, see Niesley.
- Neiswanger Ellis B, electr, bds 1625 Colorado av.
- Louis K, bds Union Printers' Home.
- Nellie V Cons Gold Mining Co, M L Richardson sec, 512 Mining Exchange Bldg.
- Nelligan John J, moved to Melrose, Colo.
- Lawrence A, disp C M Ry, res 16 S Adams. (Mrs Nellie C.)
- Nellie C, bds 130 W Rio Grande.
- Simon, foreman, res 130 W Rio Grande. (Mrs Mary.)
- Neloms Rev. Charles W, res 425 N Oak.
- Nelson Adolph C, tinner Fred Engel, bds 320 S Tejon.
- Alexis B, clk C W Sellergren, bds 744 N Walnut.
- Alfred, lab, bds rear 218 N Wahsatch av.
- Andrew, fireman U S R & R Co, res 208 E Costilla. (Mrs Christina.)
- Anna A (wid Louis M), res 1111 Washington av.
- Bertha, cook, 1231 N Cascade av.
- Charles, clk W C Herrington, res 115 E Boulder.
- Charles, lab, bds 614 E St Vrain.
- Clark C, adv mgr C S & I Ry, bds 412 S Tejon. (Mrs Clara.)
- Claude, switchman A T & S F Ry, bds 717 E Huerfano.
- Donald L, clk Shields-Morley Grocery Co, res 4 W St Elmo av, Ivywild. (Mrs Mattie.)
- Doxie L, student, bds 640 Arlington.
- Edward J, coachman, 1221 Wood av.
- Ella, dressmkr The Misses Pick, bds 918 High.
- Emil, student, rms 715 N Nevada av.
- Frank, bds 524 W Pike's Peak av.
- George C, bds Union Printers' Home.
- Gustav A, florist, bds 120 N Walnut.
- Harry E, architect, res 11 N 10th.
- Mrs Ida, matron County Jail, res 220 S Cascade av.
- I Sylvia, bkpr, bds 1111 Washington av.
- Jennie, bds 1111 Washington av.
- Johanna (wid John), bds 624 E St Vrain.
- John E, painter, res 28 Colorado av (Colo City).

BURGESS FANCY BAKERY GOODS 112 N. Tejon St.

NEL COLORADO SPRINGS DIRECTORY. NEW 381

- Nelson John H, huckster, res 640 Arlington. (Mrs Eliza C.)
- John H, jeweler, 113 E Pike's Peak av, res 928 Colorado av (Colo City).
- John L, confectr, 1012½ Colorado av, res 220 S Cascade av. (Mrs Ada L.)
- John S, mining, res 524 W Pike's Peak av. (Mrs Georgia.)
- Josephine E, bds 208 E Costilla.
- Martin, tailor, rms 809 E Boulder.
- Mary, emp H R Crooks, rms 1015 E Boulder.
- Olaf, tailor, res 918 High. (Mrs Bertha.)
- Ray, printer Alta Vista Hotel.
- S Gustave, lab, bds 218 Spruce.
- Victor (Nelson & Berry), res 1111 Washington av. (Mrs Jennie.)
- Wm G, expman, res 717 E Huerfano. (Mrs Isabel.)
- Wm N, clk, rms 115 E Boulder.
- & Berry (Victor Nelson, Charles C Berry), teas and coffees, 727½ W Huerfano.
- Nepka Joanna (wid Fred), res 1039 Lincoln av (Colo City).
- Nesbitt James M, furn rooms, 118½ S Tejon. (Mrs Alice S.)
- Wm J, moved to Los Angeles.
- Nesler Mathias M (Crabtree & Nesler), clk H W Wyman, res 902 Lincoln av (Colo City).
- Nethers L Maude, elocutionist, bds 808 S Sahwatch.
- Wesley N, foreman, res 806 S Sahwatch. (Mrs Laura E.)
- NETHERLANDS INSURANCE CO** (of Holland), C T Fertig Agt, 29 N Tejon.
- Netherton Richard, bds 309 N 6th.
- Nette Augustus, bds Union Printers' Home.
- Nettleblatt Edward, bds County Poor Farm.
- Nettleton Arthur G, carp, res 1018 E Cache la Poudre. (Mrs Edna E.)
- Elizabeth M, solr, bds 1024 E Costilla.
- Gilbert B, carp, res 1024 E Costilla. (Mrs Charlotte E.)
- Neuer Charles H, gardener, bds 505 Cheyenne rd, Ivywild.
- George M, gardener, res 505 Cheyenne rd, Ivywild.
- Neufere Peter, died Nov 13, '05, age 28.
- Neumann, see also Newman.
- Edward G, clk C R I & P Ry, bds 502 E Dale.
- Nicholas G, bds 225 Ruxton av (Manitou).
- Nevada Goldfields Mining Co, A D Aitken sec, 112 E Pike's Peak av.
- Homestake Mines Co, H J Newman v-pres, 15 P O Bldg.
- Queen Mining Co, F E Phillips sec, 34 Bank Blk.
- Neville David, photog, 111 S Tejon, res 512 E San Miguel. (Mrs Jeanette.)
- Nellie (wid J W), res 316 W Vermijo av.
- Nevins James W, grocer, 106 S Conchos, res same.
- Nina, bds 626 Washington av (Colo City).
- New Albert G, salesman C S Packing Co, res 521 S El Paso. (Mrs Margaret T.)
- NEW ELK HOTEL THE**, Ward & Conway Proprs, 122-124 E Pike's Peak av, Tel Main 58.
- Haven Gold Mining Co, W H Jonson sec, 11 Cheyenne Bldg.
- NEW JERSEY PLATE GLASS INSURANCE CO** (of Newark, N J), Hastings-Allen Realty & Bldg Co Agts, 22 N Tejon.
- Mexico Syndicate, Walter C Frost sec and treas, 6 N Nevada av.
- Mission, Rev J D Christie supt, 122 E Huerfano.
- NEW YORK ELECTRIC CO THE**, I H Burt Pres, M O Burt Mgr, 112 E Pike's Peak av, Tel Main 440-A.
- NEW YORK FIRE INSURANCE CO** (of New York), W W Williamson Agt, 27 N Tejon.
- NEW YORK LIFE INSURANCE CO**, Alex. McColl Dist Mgr, 1 Chamber of Commerce Bldg, Tel Main 762-B.
- York Mining & Development Co, S K Woods sec, 29 P O Bldg.
- NEW YORK PLATE GLASS INSURANCE CO** (of New York), Davie Realty Co Agts, 25 E Pike's Peak av.

R. FORRESTER MINING ENGINEER AND GEOLOGIST.
 425-427 DOOLY BLDG., SALT LAKE CITY.
 814 EQUITABLE BLDG., DENVER.

"HYGIENIC ICE"
THE EL PASO ICE & COAL CO.
 PHONES 46 and 91.

Trade & Professional Lists Furnished

WRITE FOR PRICES. R. L. POLK & CO. SALT LAKE CITY.

Circulars Addressed WRITE FOR RATES.
R. L. Polk & Co.
 SALT LAKE CITY.

THE HOUSTON LUMBER CO.

18 to 30 W. Vermijo Ave.
Tel. Main 102.

WHOLESALE AND RETAIL
LUMBER AND MILL WORK.

382 NEW R. L. POLK & CO'S. NEW

KENTUCKY STABLES

UP-TO DATE LIVERY
AT LOW RATES.

121 E. BIJOU ST. PHONE 566.

NEW YORK PLATE GLASS INSURANCE CO (of New York), Henry LeB Wills & Co Agts, Out West Bldg.

NEW YORK RESTAURANT, Robert Jones Propr, 31½ S Tejon.

NEW YORK UNDERWRITERS' AGENCY (of Hartford, Conn), Davie Realty Co Agts, 25 E Pike's Peak av.

NEW ZEALAND INSURANCE CO (of New Zealand), Davie Realty Co Agts, 25 E Pike's Peak av.

Newald Harry, storekpr Alta Vista Hotel.

Newans Agnes, waitress Alta Vista Hotel.

Newberry Juanita, student, bds 905 S Nevada av.

—Otto S, emp C M Ry, res 316 Galena av (Colo City). (Mrs Maude.)

Newburn Mrs Suda K, furn rooms, 117 S Weber.

—Walter L, driver, res 117 S Weber.

Newcomb Charles W, tmstr Crissey & Fowler Lbr Co, res 809 S Wahsatch.

—George C, rancher, res 316 Portland av. (Mrs Estella A.)

—Sue L, stenog Curtis & Hinc, bds 1020 N Walnut.

Newcomer Ira E, moved to Pueblo.

Newell Mrs Alberta L, dressmkr, 205 Cheyenne av, res same.

—Arthur L, moved to Denver.

—Charles C, carp, bds 1025 S Sierra Madre.

—Frances, domestic, 522 N Cascade av.

—Harry C, eng C S & C C D Ry, res 712 W Cucharras. (Mrs Ollie K.)

—John W, driver Monument Valley Coal Co, res 1428 Colorado av. (Mrs Matilda C.)

Newell John W, lab, res 936 E Moreno av. (Mrs Mabel I.)

—L Maud, clk, bds 1428 Colorado av.

—Samuel A, res 419 E Bijou. (Mrs Hannah.)

—Sophronia (wid Charles), rms 607 S Weber.

Newer, see Neuter.

Newhall Agnes, student Colo Coll, bds McGregor Hall.

—Sylvan, moved to Chicago.

Newland George W, died Dec 28, '05, age 28.

Newman, see also Neumann.

—Albert, rms 2007 N Tejon. (Mrs Sallie.)

—Emilius, bellboy Alamo Hotel.

—George S, gardener, bds 832 W Bijou.

—Harry J, mgr Newman Investment Co, 9 P O Bldg, res 1627 N Nevada av. (Mrs Alice V.)

—Investment Co, H J Newman mgr, 15 P O Bldg.

—Jesse B, moved to Denver.

—Marshall G, lab Louis Stine, res 221 W Huerfano. (Mrs Elizabeth.)

—Mary, maid Antlers Hotel.

—Philip S, gardener, res 427 N El Paso. (Mrs Edith M.)

—Susan M (wid Jesse B), rms 217 S Weber.

Newning Cydnia, died Mar 8, '06.

—David H, cook, res 931 S Baltic. (Mrs Carrie C.)

Newsom Thomas C (Newsom & Holmes), res 1228 Grant av. (Mrs Anna.)

—& Holmes (T C Newsom, C R Holmes), tailors, 108½ E Pike's Peak av.

Newsome Edith M, student High School, bds 1024 N Corona.

—Ethel F, bds 1024 N Corona.

—James A, live stock, res 1024 N Corona. (Mrs Frances M.)

NEWSOME LEWIS J, Sec and Mgr John T Clough Merc Co, 110 S Tejon, res 1723 N Nevada av. (Mrs Nora M.)

Newstrom Ida, rms 124 S Tejon.

Newton Mrs Aida F, res 528 N Weber.

—Henry C, miner Williamsville Slope Coal Mine, res nr same. (Mrs Mary.)

THE GRILL

A model eating place for particular people.

Dainty China, Exclusive Silver. Everything the

16 E. KIOWA.

very best. PRICES RIGHT. Phone Main 801-B.

NEW COLORADO SPRINGS DIRECTORY. NIC 383

NEWTON LUMBER & MFG CO, F E Johnson Pres and Mgr, W E McClung Sec and Treas, Lumber, Building Material, Hardware, Paints, Oils and Glass, 15 W Huerfano, Tel Main 62.

NEWTON LUMBER & MFG CO, THE, V L M Johnson Mgr, Lumber, Building Material, etc, 10 to 20 S 5th (Colo City), Tel West 14-A.

—Rose M (wid Arthur W), res 414 S Cascade av.

NEWTON WM A, Wholesale Lumber, 36 P O Bldg, Tel Black 353, res 435 E Kiowa. (Mrs Deborah H.)

NIAGARA FIRE INSURANCE CO (of New York), Henry LeB Wills & Co Agts, Out West Bldg.

Niblo Jennie E (wid Thomas), res 632 N Corona.

—Loyal E, student, bds 632 N Corona.

—Sidney W, student, bds 632 N Corona.

—W Sidney, student Colo Coll, bds 632 N Corona.

Nichol Mrs Jeanie, res 435 W Uintah.

Nicholas G Fred, student, bds 823 Colorado av (Colo City).

—John A, watchman U S R & R Co, res 823 Colorado av (Colo City). (Mrs Elizabeth.)

Nichols Allie, nurse, 426 E Kiowa, rms same.

—Arlie N, lab, res 822 Lincoln av (Colo City). (Mrs Ona.)

—Arthur W, brkman, bds 323 S Wahsatch. (Mrs Nellie E.)

—Block, 18-20 S Tejon.

—Catherine B (wid Wm J), bds 619 S Cascade av.

—David J, lab Evergreen Cemetery, res 932 E Costilla. (Mrs Caroline.)

—Edward C, fireman Rock Island System, bds 2228 Rock Island av.

—Edward E, died Oct 26, '05, age 75.

—Edward E jr (E E Nichols & Son), Mayor of Manitou, res Canon av cor Clark av (Manitou).

—Ella L (wid Wm W), bds 1008 S Weber.

—E E & Son (Edward E Nichols jr), proprs Cliff House, Canon av cor Clark av (Manitou).

J. D. HILTBRAND, SHEET MUSIC.

125½ N. TEJON. Tel. Main 913-A.

Nichols George W, grocer, 815 Colorado av (Colo City), res same. (Mrs Mary E.)

—Guy, fireman Rock Island System, bds 2228 Rock Island av.

—Harry L, cond C S & I Ry, res 619 S Cascade av. (Mrs Kate.)

—Horton S, clk M Finkelstein & Co, res 1325 Washington av. (Mrs Jennie.)

—Isaac S, agt D & R G R R, res 116 Colorado av (Colo City). (Mrs Elizabeth D.)

—John L, bkpr Exchange Nat Bank, bds 705 N Nevada av.

—Louie M, bds 705 N Nevada av.

—Mrs Nellie, bds 323 S Wahsatch.

—Robert N, lab, res 227 Monroe (Colo City). (Mrs Louisa A.)

—Roscoe, lab, bds 227 Monroe (Colo City).

—Stanley E, clk El Paso Ice & Coal Co, res 118 S Conejos. (Mrs Donella R.)

—Willard S, mining, 9 Nichols Bk, res 705 N Nevada av. (Mrs Harriet L.)

—Zella, student, bds 227 Monroe (Colo City.)

Nicholson Douglas, student High School, bds 110 S Wahsatch av.

—Edward, bkpr G S Barnes & Son, res 110 S Wahsatch av. (Mrs Emma J.)

—John, waiter McRae Cafe, res 119 S El Paso. (Mrs Julia P.)

—Mrs Margaret J, bds 423 S Cascade av.

Nickell Alonzo, tmstr, bds 825 Washington av (Colo City).

—Charles J, foreman Glen Eyrie, res 1633 Grant av. (Mrs Alice L.)

—Marion, bartndr, res 825 Washington av (Colo City). (Mrs Maggie R.)

THE EL PASO ICE & COAL CO.
 "HYGIENIC ICE"
 PHONES 46 and 91.

TAKE THE COLORADO MIDLAND RAILWAY
FOR ALL WESTERN POINTS. See Page 10.

"Rock Island System" FINEST AND FASTEST TRAINS TO CHICAGO AND ALL POINTS EAST.

"RIO GRANDE LINES"
 FASTEST, SAFEST, BEST
 ALL POINTS NORTH, SOUTH, EAST, WEST.

"SALT LAKE ROUTE"

NEW LINE TO
CALIFORNIA
SEE PAGE 9.

384

NIC

R. L. POLK & CO'S.

NOR

Nickell Noah, tmstr, bds Glen Eyrie.
—Thomas, tmstr, bds 825 Washington av (Colo City).
Nicklaus George G, lineman C S & I Ry, res 639 E Willamette av. (Mrs Elizabeth.)
—Louis W, hlpr C S Z Gardens, bds 639 E Willamette av.
—Nora (wid Louis), res 639 E Willamette av.
Nicklin Harriet M, died Feb 23, '06, age 55.
Nickols Amos E, rancher, bds 140 Ute av (Manitou).
—Charles H, comp Manitou Springs Journal, bds 140 Ute av (Manitou).
—Marion, bds 140 Ute av (Manitou).
—Peter W, driver, bds 140 Ute av (Manitou).
—Thomas E, eng Glen Eyrie, bds 140 Ute av (Manitou).
Nicol David M, rms 322 N Nevada av.
Niedermaier M A, blksmith, bds 1716 Midland av.
Niedringhaus Mrs Susan C, bds 1327 N Nevada av.
Nienkamp Emma W, cook, 1816 Wood av.
—Hilda, domestic, 1816 Wood av.
Niesley Curtis A, bkpr Wagner-Stockbridge Merc & Drug Co, res 1115 Washington av. (Mrs Jeannette.)
—Georgine, student High School, bds 1115 Washington av.
Nifong George A (Martin & Nifong), res 810 E Willamette av. (Mrs Kate.)
NIFONG JEFFERSON D, Physician and Surgeon, Hours 9 to 12 a m, 2 to 5 and 7 to 8 p m, 5½ N Tejon, Tel Red 612, res 439 E Bijou, Tel Main 1023-A. (Mrs Susie W.)
Nighthawk Mining Co, W J Mathews sec, Gazette Office, Out West Bldg.
Nilson, see Nelson.
Nirise Mary, student Central Bus Coll, bds 219 E Bijou.
Nisbett, see Nesbitt.

Nissley Henry R, mgr Fidelity Mutual Life Ins Co, 21 N Tejon, res 738 E Platte av.
Nixon Wm, driver Broadmoor Dairy, res 1406 S Pine, Ivywild, (Mrs Myrtle E.)
—Wm E, editor Manitou Springs Journal, res 141 Pawnee av.
Noble Charles E, bds 1611 N Weber. (Mrs Lydia.)
—Cora B, waitress McRae Cafe, bds 807 Jefferson (Colo City).
—Harvey F, res 1611 N Weber. (Mrs Mabel.)
—Maggie J (wid David C), res 807 Jefferson (Colo City).
—Mrs Mary E, moved to Denver.
—Vella E, waitress McRae Cafe, bds 807 Jefferson (Colo City).
Nockteger John, lab, bds 309 Hagerman (Colo City).
Nodar John, lab, res 124 Main (Colo City). (Mrs Mary.)
Noe Flora, bds 14 Cheyenne rd, Ivywild.
—Isaac J, moved to Greenland, Colo.
Nohe Philip, baker, 124 N Tejon, res same. (Mrs Nila.)
—Philip J P, clk Whitney & Greenwood, bds 124 N Tejon.
Nolan John, res Grand av n w cor Canon av (Manitou).
—Katherine, cook, 14 W Bijou.
Noland Robert, bkpr Gazette, res 23 Boulder Cres. (Mrs Ruby S.)
—Mrs Ruby S, stenog Wm A Otis & Co, res 23 Boulder Cres.
Nolte Alice E, tchr Henager's Bus Coll, bds 703 N Wahsatch av.
—Amelia (wid Henry E), res 703 N Wahsatch av.
NOLTE GEORGE E, Asst Treas Colo Title & Trust Co, res 18 S Adams. (Mrs Susanna R.)
—Henry E, clk Pike's Peak Pharmacy, res 703 N Wahsatch av.
Noonan Kate, domestic, 105 N Weber.
—Luke A, bds Union Printers' Home.
Norberg John W, carp, res 804 E Monument. (Mrs Marie C.)
Nord Betsy (wid Peter), bds 136 Hagerman (Colo City).
Nordick Joseph H, tmstr Continental Oil Co, rms Colorado av s e cor 4th (Colo City).

J. B. BRAIDWOOD, FLORIST.

Cut Flowers our Specialty.

84 GREENHOUSES.

110 N. TEJON STREET.

PHONE 28.

NOR

COLORADO SPRINGS DIRECTORY.

NOR

385

Nordrach Farm, nr Nordrach Ranch, Dr J E White mgr.
—Ranch, Sanitarium & Hotel Co, J E White pres and treas, Blanche Lytle v-pres, Mrs M E Harper sec and mgr, office 5½ N Tejon, sanitarium 3 miles e of City.
Nordskog Halvor H, shoemkr, 126 N Nevada av, res 124 S Nevada av.
Nordstrom Ericka, domestic, 1131 N Tejon.
Norling Benjamin, bds 136 Hagerman (Colo City).
—Frank, lab, bds 136 Hagerman (Colo City).
—Fred, lab, res 136 Hagerman (Colo City). (Mrs Christina.)
—Mrs Martha, bds 427 N Corona.
—Mary, domestic, 1524 N Nevada av.
Norman Bertha A, clk C J Heath D G Co, bds 421 E Boulder.
—Effie E, opr Colo Tel Co, bds 421 E Boulder.
—Fannie F (wid Samuel D), res 421 E Boulder.
—Lina, res 615½ W Platte av.
Norris Daniel J, carp, res 304 N 7th. (Mrs M Lizzie.)
—Elmer W, clk Telegraph, bds 1426 N Corona.
—Mrs Eva A, bds 321 Jackson (Colo City).
—James M, clk D & R G R R, res 1506 S Cascade av. (Mrs Carrie A.)
—Wm R, carp, res 1426 N Corona. (Mrs Minnie L.)
—Wm R jr, student, bds 1426 N Corona.
—Winfield S, res 1027 Lincoln av. (Mrs Ora M.)
North American Accident Insurance Co, W H R Stote state agt, 113 E Kiowa.
NORTH BRITISH & MERCANTILE FIRE INSURANCE CO (of England), C T Fertig Agt, 29 N Tejon.
—Gold Coin M & L Co, F M Woods sec, 407 Mining Exchange Bldg.
—Guy O, brkman C S & C C D Ry, res 824 E Costilla. (Mrs Martha J.)

GREEN RIVER WHISKEY,
THE
Whiskey Without a Headache.
"THE HOFFMAN"
N. B. HAMES, PROPR.
508 Colorado Ave. Colorado City.

North Park (also known as Acacia Park), bet Tejon and Nevada av and Bijou and Platte av.
Northfield Land & Water Co, C E Titus sec, 127 E Pike's Peak av.
Northup Albert S (Briney & Northup), res 1216 Washington av. (Mrs Annie).
—Charles R, bottler Ute Chief Mineral Water Co, bds 470 Manitou av (Manitou).
—Florence G (wid Galen), res 470 Manitou av (Manitou).
—Ruby G, student Manitou High School, bds 470 Manitou av (Manitou).
—Rupert, student Manitou High School, bds 470 Manitou av (Manitou).
Northway Newell W, clk C S D G Co, bds 117 N Nevada av.
Northwest Mines Co, F A Gillespie sec and treas, 11 El Paso Bank Bldg.
NORTHWESTERN MUTUAL LIFE INSURANCE CO, Otis Remick Dist Mgr, 49 Bank Bldg.
Norton Ammon H, student Central Bus Coll, bds 1117 Colorado av.
—Arie R, clk Gough Hotel.
—Charity (wid Allan), res 1117 Colorado av.
—Ethel C, student, bds 117 S Limite.
—Fred J, bds s s Manitou av 1 mile e of Manitou P O. (Mrs Marie.)
—F Evelyn, student, bds 117 S Limite.
—Hammond, clk Wm Norton, bds 1117 Colorado av.
—Helen F, bds 11 Adams.

ADVERTISE IN THE GAZETTE
MORE RESULTS.
QUICKER RESULTS.
CHEAPER RESULTS.

"HYGIENIC ICE"
THE EL PASO ICE & COAL CO.
PHONES 46 and 91.

Oregon Short Line

For BUTTE, HELENA, SPOKANE,
TACOMA, SEATTLE
AND ALL NORTHWESTERN POINTS.
SEE PAGE 8.

COLORADO SPRINGS PAVING & TILE CO.
505 W. HUERFANO ST.
CURBING. GUTTERING.

IF YOU WANT THE
BEST LIGHT, USE
107 E. Kiowa St.

ELECTRIC LIGHTS IN YOUR HOME.
The Colorado Springs Electric Co.

386

NOR

R. L. POLK & CO'S.

NYE

Mme. M. D. Hillmer,

6 Pike's Peak Ave.

FINE MILLINERY
IMPORTATIONS. COLORADO SPRINGS, COLO.

NORTON INVESTMENT CO (M A and T E Norton), Members Colo State Realty Assn, Real Estate, Loans and Insurance, Collections of Rents, Mines and Prospects, Care and Management of Non-residents' Property a Specialty, Suite 26 Midland Blk.

—Martin A (Norton Investment Co), res 11 Adams.

—Neva, clk Kaufman & Co, bds 514 S Nevada av.

—Randolph, student Colo Coll, bds Gough Hotel.

—Ray S, res 1201 N Prospect.

—Mrs Rowland S, bds 1201 N Prospect.

—Theodore E (Norton Investment Co), res 117 S 1st. (Mrs Cora.)

—Wm, transfer, 119 S Cascade av, res 1115 Colorado av.

Norvell Warren J, brkman C M Ry, res 12 Lincoln av (Colo City). (Mrs I May.)

Nostrum Albert, mach, res 113 N 5th (Colo City). (Mrs Bridget E.)

—Alfred, mach, bds 113 N 5th (Colo City).

—Charlotte, bds 912 Colorado av (Colo City).

—Sophia W (wid Otto R), res 412 Rosita av (Colo City).

—W Herman, bartndr J E Comer, bds 912 Colorado av.

Nourse Eva, emp Hunter Cleaning & Pressing Co, bds 321 Jackson (Colo City).

Novak Michael, millman, res 918 Jackson (Colo City). (Mrs Annie.)

Nowack Louis, res 309 Hagerman (Colo City).

Nowels, see also Knowles.

—Lucy M, tchr, bds 719 W Huerfano.

—Odessa L, bds 719 W Huerfano.

—Sarah J (wid Ezra C), res 719 W Huerfano.

—T Ernest news editor Gazette, bds 719 W Huerfano.

Noxon Aury B, clk Tucker's Rest, bds 110 E Pike's Peak av.

—Franklin F, mining, res 117 N Walnut. (Mrs Dora F.)

—F Foster, electr E M F Electric Co, bds 117 N Walnut.

Noyes Atherton, tchr Colo Coll, res 10 E Columbia. (Mrs Margaret D.)

—Frances E, student, bds 107 N Pitkin.

—James H, res 107 N Pitkin. (Mrs Minnie E.)

Nugent Edward, lab, bds s s Busch av 1 w of 5th (Colo City).

—Edward J, lab, res s s Busch av 1 w of 5th (Colo City). (Mrs Maggie.)

—Gertrude, student, bds s s Busch av 1 w of 5th (Colo City).

—Maggie, student, bds s s Busch av 1 w of 5th (Colo City).

Nugget The (annually), Colorado College.

Nycum Edna E, student High School, bds 1428 N Chestnut.

Nydegger Arnold E, clk Colo Title & Trust Co, res 329 E Willamette av. (Mrs May.)

—Rose, waitress Depot Hotel.

NYE BILL RESTAURANT, Wm D Nye Propr, 14 E Huerfano, Tel Red 631.

—Edward L, clk W D Nye, bds 1001 S Cascade av.

—Ella (wid Louis M), res 614 E Boulder.

—Marie S, bds 627 N Nevada av.

—Martha E, clk W D Nye, bds 1001 S Cascade av.

—Simeon N, mgr Opera House, 18-20 N Tejon, res 627 N Nevada av.

—Simeon N jr, bkpr El Paso Club, bds 627 N Nevada av.

NYE WM D, Propr Bill Nye Restaurant, 14 E Huerfano, Tel Red 631, res 1001 S Cascade av. (Mrs Susie O.)

Kaufman's
EVERYTHING FOR EVERYBODY

"COLORADO SPRINGS"
GREATEST STORE."
PHONE 467-B.

NYR

COLORADO SPRINGS DIRECTORY.

OCO

387

Nygren Wm, baker J M Geddes, bds 427 N Corona.

O

O K Gold Mining Co, W C Frost sec 6 N Nevada av.

Oakes Jessie N, bds 319 Cheyenne rd, Ivywild.

Oaks Bertha L, candymkr Mueth's, bds 505 E Costilla.

—Cora L, student, bds 505 E Costilla.

—Luella (wid Manuel C), res 505 E Costilla.

—Oliver L, driver Wolf & Frost, bds 505 E Costilla.

Oasis Gold Mining Co, H G Laing sec, 50 P O Bldg.

Oberg Andrew A, carp, res 723 S Corona. (Mrs Margaret.)

Oberndorfer Adolph, clothing, 108 E Cucharras, res 436 N Prospect.

—Carrie, student High School, bds 436 N Prospect.

Oberquell August, bds 850 E Monument. (Mrs Mattie A.)

—Frank A, tmstr, bds 850 E Monument.

—Lena M, bds 850 E Monument.

—Wm H, tmstr, res 850 E Monument.

Oblake John, miner Rapson Mine, res Curtis P O.

Obland Charles H, mnfrs agt, res 503 N Wahsatch av. (Mrs Mabel H.)

O'Brien Bartholomew, boiler mkr Rock Island System, res 515 Main (Colo City). (Mrs Philomena.)

—Building, 22-24 S Tejon.

—Catherine, dressmkr, rms 27 W Bijou.

—Henry T, harness, Temple Theatre Bldg, res 110 N Nevada av. (Mrs Mattie.)

O'BRIEN JAMES, Sec and Mgr Pike's Peak Club, 104½ N Tejon, rms The Halcyon.

—Jennie, nurse, 122 E Uintah, bds same.

—John, bds 422 E Huerfano.

—Mary, dressmkr Fraser & Patten, bds 511 N Weber.

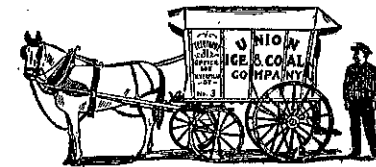

O'Brien Michael B, bds Union Printers' Home.

—Patrick, bds 202 N Cascade av.

—Wm, lawyer, 220 Hagerman Bldg, res 1210 Wood av. (Mrs Margaret.)

Obright Fred A, lab, res 1818 Midland av (Colo City). (Mrs Minnie A.)

O'Byrne Frank, painter C S Z Gardens, res 554 E Bijou.

—John, driver, res 427 E Bijou.

—Wm, rms 118 N Weber.

OCEAN ACCIDENT & GUARANTEE CORP (of New York and London), H H Mitchell Agt, 4 Giddings Bldg.

OCEAN ACCIDENT & GUARANTEE CORPORATION (of New York), Davie Realty Co Agts, 25 E Pike's Peak av.

Ockenga Jennie C, stenog, 405 Mining Exchange Bldg, bds 432 N Nevada av.

O'Connell Thomas, fireman C S & C C D Ry, bds 17 S 4th.

O'Connor Albert, student, bds 805 E Cimarron.

—Anna B, stenog C S & C C D Ry, bds 206 N Pitkin.

—Charles J, student, bds 805 E Cimarron.

—Eileen A, stenog, bds 206 N Pitkin.

—Emma, student High School, bds 805 E Cimarron.

—John C, driver Globe and Pacific Exp Cos, res 206 N Pitkin. (Mrs Bridget M.)

—John J, carp, res 805 E Cimarron. (Mrs Lulu.)

—Mamie, opr Colo Tel Co, bds 206 N Pitkin.

—May, cook, 1604 Wood av.

—Nalaseo, died Nov 6, '05, age 48.

THE EL PASO ICE & COAL CO.
"HYGIENIC ICE"
PHONES 46 and 91.

Oregon Short Line

For BUTTE, HELENA, SPOKANE,
TACOMA, SEATTLE
AND ALL NORTHWESTERN POINTS.
SEE PAGE 8.

"Rock Island System"

FINEST AND FASTEST TRAINS TO
CHICAGO
AND ALL POINTS EAST.

"RIO GRANDE LINES"
FASTEST, SAFEST, BEST
ALL POINTS
NORTH, SOUTH, EAST, WEST.

"SALT LAKE ROUTE"

NEW LINE TO
CALIFORNIA
SEE PAGE 9.

388 OCO R. L. POLK & CO'S. OLD

O'Connor Patrick, hlpr D W Miller, bds 105 S Tejon.
—Watson, fireman C S & C C D Ry, res 321 S Cascade av.
—Wm, eng C S & C C D Ry, bds 230 S Tejon.
Ode Randolph T, res 1415 Wood av (Mrs May A.)
Odell Carrie A, mgr Viavi Co, res 419 N Nevada av.
Oden Georgia E, bkpr Keystone Merc Co, bds 5 S Weber.
—Mary A (wid Elias), res 5 S Weber.
Odgers James, gardener Glen Eyrie, res 12 N 6th (Colo City). (Mrs Hannah.)
—Mary I, waitress J L Williams, bds 12 N 6th (Colo City).
Odom Mabel, rms 24 E Huerfano.
O'Donnell Flora, bds 230 Harrison av.
—Mary, domestic, 1620 N Nevada av.
—Thomas M, miner, res 230 Harrison av.
O'Driscoll Jeremiah, mining, res 1410 N Tejon. (Mrs Mary A.)
Oechsli Clarence E, driver Gebbie Bros, res 514 E Bijou. (Mrs Myrtle E.)
Oesterling Adolph, died Oct 4, '05, age 42.
Ogan Jacob, rancher, res nr Palmer boul 2 miles n e of City.
Ogden Wm C, oculist, 5 Cheyenne Bldg, res 1932 N Cascade av. (Mrs Emma M.)
—Wm E, expman, res 20 W Fountain. (Mrs Nellie E.)
Ogilbee Henry M, phys, 114 Canon av, (Manitou), res same. (Mrs Gertrude.)
Ogilvie Frank J, carp, bds 1532 Colorado av.
Ogle Adrian, cond C S & I Ry, res 117 E Las Animas. (Mrs Emma.)
—Annie, dressmkr Fraser & Patten, bds 117 E Las Animas.
—Clyde R, cond C S & I Ry, res 8 W Las Animas. (Mrs S Elizabeth.)
—Guy M, student, bds 8 W Las Animas.
—Mary J (wid Benjamin T), dress mkr, res 1006 S Nevada av.
—Nancy J (wid George B), bds 728 S Tejon.

Oglesby Charles J, butcher, res 1103 Lincoln av (Colo City). (Mrs Bertha A.)
OGREN AXEL T, Solicitor R L Polk & Co, res 102 S Weber. (Mrs Elvaretta M.)
O'Haire Elizabeth M, bds 414 N Weber.
—John D, tailor and men's furnishings, 20 E Bijou, res 414 N Weber. (Mrs Mary G.)
—Mamie A, bds 414 N Weber.
—Michael, tailor, rms 24 N Sierra Madre.
O'Halloran Eugene, bds Union Printers' Home.
O'Hanley Richard M, student Henager's Bus Coll, rms 214 Mining Exchange Bldg.
O'Hara Edward, driver, rms 23 N Cascade av.
—John, carp, bds 426 Thornton av (Colo City).
—Mary (wid Henry), bds 426 Thornton av (Colo City).
—Nellie, clk, bds 426 Thornton av (Colo City).
—Patrick, lab, res 426 Thornton av (Colo City).
—Thomas L, moved to Denver.
O'Hare Kate, res 142 Grand av (Manitou).
Oil Creek Gold Mining Co, L E Sherman atty, 52 P O Bldg.
O'Keefe Patrick, brkman C S & C C D Ry, res 429 S Nevada av.
Olander Albin, molder, res 835 E Costilla. (Mrs Christina.)
O'Lane Samuel, died Apr 24, '05, age 41.
Old City Hall, 18 S Nevada av.
—Gold Mines Co, W M Downing sec, 428 Hagerman Bldg.
Olden Mrs Anna M, bds 1004 Colorado av.
Oldfield Carl C, clk B G Robbins, bds 215 E Monument.
—Milo G, cond C S & I Ry, res 415 S Nevada av. (Mrs Jessie N.)
Oldham Mrs Ann M, res 1004 Colorado av.
—Ira, watchman A T & S F Ry, res 707 E Huerfano. (Mrs F Anna.)
—Morris, miner Danville Coal Mine, res Curtis P O.

"HYGIENIC ICE"
THE EL PASO ICE & COAL CO.
PHONES 46 and 91.

Trade Professional Lists Furnished

WRITE FOR PRICES. R. L. POLK & CO. SALT LAKE CITY.

ASK FOR ORIGINAL **"Manitou"** TABLE WATER AND GINGER CHAMPAGNE
THE MANITOU MINERAL SPRINGS CO. Absolutely Pure and Natural Beware of Substitutes

OLD COLORADO SPRINGS DIRECTORY. ONT 389

W. I. LUCAS,
BICYCLES
129 N. TEJON ST.
PHONE MAIN 900-A.



Oldham Wm H, lab, res 616 N Pine. (Mrs Mary.)
Oleson, see Olsen and Olson.
Olfs Christina (wid John), bds 121 E Las Animas.
—Rosa C, emp Wilbur Suit Co, bds 121 E Las Animas.
Olive Branch Gold Mining Co, W H Jonson sec, 11 Cheyenne Bldg.
Oliver Lula M, domestic, 112 E Madison.
—Wayland W, student High School, bds 212 S 1st.
Olmstead Charles E, carp Chicago Portable House Co, res 20 S Walnut. (Mrs Bessie.)
Olmsted Henry J, res 416 E Cache la Poudre. (Mrs Susie G.)
—James E, carrier P O, res 1212 E Platte av. (Mrs Sadie.)
—Roy O, mining, res 17 W 1st Brookside. (Mrs Amanda R.)
Olney Edna, student High School, bds 1817 N Weber.
—Frank L, clk R M S, res 324 E Kiowa. (Mrs Mamie E.)
—Louis M, driver Wolf & Frost, res 306 E Las Vegas. (Mrs Maggie C.)
—O Davis, clk, res rear 325 S Tejon.
Olschewski Frank G, florist E F Griswold, bds 132 Waltham av (Manitou).
Olsen, see also Olson.
—Christian, emp Shields-Morley Grocery Co, bds 1530 N Cascade av.
—John, lab, res 125 W Costilla. (Mrs Josephina.)
—Louis, driver R B Liles Grain Co, res 911 S Conejos.
—Mary, domestic, 19 Mt Washington av, Ivywild.
—Minnie, domestic, 1327 N Nevada av.
—Olga, rms 818 S Nevada av.
Olson, see also Olsen.
—Andrew, hlpr Seldomridge Bros, res 322 Cameron av. (Mrs Ida M.)
—Anna, domestic, 1430 N Nevada av.
—Augusta, domestic, 1121 N Tejon.
—Bertha, domestic, 312 E Willamette av.
—Bessie, laund, res 626 E Willamette av.

Olson Carl O, painter, bds 322 Cameron av.
—Carrie, domestic, 528 N Tejon.
—George, cond, res 1841 Washington av (Colo City). (Mrs Marie.)
—Hannah C, emp S A Remy, bds 322 Cameron av.
—John, mason, rms 133 E Huerfano.
—John C, cabinetmkr E S French, res 1530 N Cascade av.
—Josephine, domestic, 1528 N Nevada av.
—Ole, emp C S L & P Co, res 116 E Cimarron.
—Oscar, lab C S L & P Co, rms 215 E Moreno.
—Samuel, carp, res 402 Manitou av (Colo City). (Mrs Ella.)
Oltman Anna, emp Glockner Sanitorium.
O'Malley Bessie, emp Cascade Laundry, bds 901 S Conejos.
—Mary (wid John), res 901 S Conejos.
Omar Edward H, eng, bds 429 Lincoln av (Colo City).
Omefrick John, emp Portland Mill, res 1721 Grant av.
O'Nan Mrs Anna B, seamstrs, res 24 N Weber.
—Rada, student Henager's Bus Coll, bds 24 N Weber.
O'Neal Isaac F, patrolman Police Dept, res 714 S Sahwatch. (Mrs Bertha.)
—James, res 16 Beacon, Roswell.
—Robert, granite ctr, rms 123 S Nevada av.
Ono Frank, waiter, res Broadmoor.
Onstott Frank C, tchr Central Bus Coll, res 554 E Bijou. (Mrs Maude B.)
Ontario Mining Co, Horace H Mitchell sec, 4 Giddings Bldg.

Circulars Addressed WRITE FOR RATES.
R. L. Polk & Co.
SALT LAKE CITY.

R. FORRESTER
Expert on COAL and COKE.
814 EQUITABLE BLDG., DENVER.
425-427 DOOLY BLDG., SALT LAKE CITY.



SOUTH END BOARDING & LIVERY STABLE.

BURTON SLINKER, Propr.

Phone, Main 76. 426 S. Tejon Street.

390

ONU

R. L. POLK & CO'S.

ORR



Onufrock Alexander, lab, res 226 Main (Colo City). (Mrs Annie.)
 Opdycke Charles, dairyman Colo School for D and B, bds same.
 —James E (J E Opdycke & Co), res 808 E Kiowa. (Mrs Jessie M.)
OPDYCKE J E & CO (J E and S B Opdycke), Wholesale and Retail Flour, Grain, Hay, Salt and Seeds, Headquarters for Pratt's Poultry Food, 124 E Huerfano, Tel Main 849.
 —May E, bds 6 W 2d, Brookside.
 —Samuel B (J E Opdycke & Co), res 6 W 2d, Brookside. (Mrs Sarah E.)
 —Wilbur F, student Colo Coll, rms 930 N Weber.
 Opera House Bldg, 18-20 N Tejon.
 —House The, S N Nye mgr, 18-20 N Tejon.
 Ophir Mining Co, John V Matthew sec, 4½ E Pike's Peak av.
 Oppenheim Joseph, clk Manuel Finkelstein, res 319 E Bijou.
 Oppenheimer Isaac J (M Oppenheimer & Son), res 316 E Dale. (Mrs Elise.)
 —Michael (M Oppenheimer & Son), res 329 E Platte av. (Mrs Clara.)
 —M & Son (Michael and Isaac J), cigars, 23 E Huerfano.
 Ord Karl K, student, bds 225 N Wahsatch av.
 —Thomas A (Ord & Swope), res 225 N Wahsatch av. (Mrs Hattie V.)
 —Wm F, bds 326 E Kiowa.
 —& Swope (T A Ord, C H Swope), contrs, 420 E Vermijo av.
 Ordheide Laura F, res 217 E Cimarron.
 Ore-Or-No-Go Gold Mining & Leasing Co, J H Thedinga sec, 20 Bank Bldg.

O'Reilly Kate, student Colo Coll, bds Ticknor Hall.
 Oren Charles B, eng, res 224 Colorado av (Colo City). (Mrs Lulu M.)
 —Lizzie, domestic, 428 E Pike's Peak av.
 Orendorff Julia (wid Wm), res 326 E Monument.
 Organ Fred B, patternmkr, res 416 N Pine. (Mrs Bertha A.)
 Orgren Carl A, agt Prudential Ins Co, res 120 W Fountain. (Mrs Christina M.)
 —Clara M, student High School, bds 120 W Fountain.
 Oriel Block, 107 S Tejon.
 Orient Insurance Co, Wm H Bacon agt, 23½ N Tejon.
 Orin Mrs Lillie L, bds 520 S Cedar.
 Oriole Gold Mining Co, John J Key sec, 407 Hagerman Bldg.
 Orman Tillman C, lab, res 100 Main, Roswell.
 Ormes Rev Manly D, librarian Colo Coll, res 314 E Columbia. (Mrs Eleanor R.)
ORMONDE THE, L H Shafer Propr, New and Modern, Most Popular Rooming House in The City, Rates 50c, 75c, \$1.00, 19-A S Cascade av, Special Rates by Week, Tel Main 838-A.
 Ormsby Charles F, real est, res 1513 N Weber.
 —Leonard W, tmstr Rocky Mountain T & T Co, bds 3 S Wahsatch av.
 Oro Cons Mining Co, R M Reid sec, 8 Out-West Bldg.
 Orr Anna (wid James), bds 532 S Prospect.
 —Charles W, student Colo Coll, bds 930 N Weber.
 —Henry, bds Union Printers' Home.
 —Henry, miner, res 236½ W Huerfano. (Mrs Amanda.)
ORR JAMES A, Attorney and Counselor, Suite 312 Mining Exchange Bldg, Tel Main 303, res 532 S Prospect, Tel Red 561. (Mrs Cora E.)
 —Lida, domestic, 1206 N Cascade av.
 —Mattie, domestic, 220 N Cascade av.

LISTS OF NAMES

ANY TRADE OR PROFESSION.
 ANYWHERE.
 WRITE FOR PRICES.
R. L. POLK & CO., Salt Lake City.

ORR

COLORADO SPRINGS DIRECTORY.

OTT

391

Orris John B, real est, 40 Bank Bldg, res 403 N Nevada av. (Mrs Lina H.)
 Orrison Allie (wid Charles), res 720 W Bijou.
 —Roy G, clk John T Clough Merc Co, bds 720 W Bijou.
 Ort Fred W, died Dec 18, '05, age 25.
 Orth Elsie, tchr, bds 1007 Washington av.
 —Oscar, cook Cliff House (Manitou).
 Orwig James M, driver W F & Co Exp, bds 221 E 2d, Lihue.
 O'Ryan Flora, bds 10 E Boulder.
 —Genevieve, opr Colo Tel Co, bds 10 E Boulder.
 —Katherine, opr Colo Tel Co, bds 10 E Boulder.
 Osborn, see also Ausburn and Ozburn.
 —Charles A, printer, res 523 N Tejon. (Mrs Gussie L.)
 —Clinton C, clk H D Osborne Cigar Co, res 520 Miles av. (Mrs Daisy.)
 —Homer L, emp Telluride Mill, bds 623 N Wahsatch av.
 —James J, driver, res 623 N Wahsatch av. (Mrs Florence M.)
 —Oscar H, res 630 N Wahsatch av. (Mrs Maggie T.)
 Osborne Bessie I, student High School, bds 502 E San Miguel.
 —Delano H, cigarmkr, res 318 E San Rafael.
 —Eva B, milliner M E Boyland, bds 127 N Wahsatch av.
 —George C, emp C S & I Ry, res 15 E Las Animas.
 —Harry D, pres H D Osborne Cigar Co, res 318 E San Rafael.
 —H D Cigar Co Ltd, H D Osborne pres, H F Osborne sec and treas, 5 S Tejon.
 —H Frank, sec and treas H D Osborne Cigar Co, res 127 N Wahsatch av.
 —Jacob, lab, bds 531 Beacon, Roswell.
 —Joseph F, clk D' & R G R R, res 534 E Platte av. (Mrs Nannie M.)
 —Robert E, candymkr A A Walling, res 502 E San Miguel. (Mrs Amy E.)

Oscar Anna, domestic, 1401 Wood av.
 —Mrs Annie, res rear 516 E Bijou.
 Osenbaugh Richard J, moved to Denver.
 Osgood Mrs Harriet, res 204 Monroe (Colo City).
 O'Shea, see Shea.
 Osincup Charles H (Osincup & Davis), res 414 S Tejon. (Mrs Nellie J P.)
 —& Davis (C H Osincup, E A Davis), phys, 1-2 P O Bldg.
 Ostby Edward, driver Cheyenne Burro & Carriage Co, res Dixon Ranch. (Mrs Susan M.)
 Ostland Robert, driver, bds 223 S Nevada av.
 Oswald Ethel C, student, bds 102 E Jefferson.
 —George F, cond, res 102 E Jefferson. (Mrs Ida M.)
 Otachi Sam, servant, 1205 Wood av.
 Otepke Frank, miner Curtis Coal Mine, bds nr same.
 Otis Charles A jr (Otis & Hough), res Cleveland, O.
 —Mrs Lillie A, dressmkr, 634 Arlington, res same.
 —May, domestic Alta Vista Hotel.
 —Wm A, broker, res 30 E Uintah. (Mrs Alice R.)
OTIS WILLIAM A (Otis & Hough; William A Otis & Co), Pres Utah Ice & Storage Co, res 30 E Uintah, Tel Main 194. (Mrs Alice R.)
OTIS WILLIAM A & CO (Wm A Otis, P B Stewart), Bankers and Brokers, 127 E Pike's Peak av, Tel Main 188.
OTIS & HOUGH (Wm A Otis, P B Stewart, C A Otis Jr, A H Hough), Bankers and Brokers, 127 E Pike's Peak av, Tel Main 188, New York Stocks Dept 205 Mining Exchange Bldg.
 Ott Godfred, bds 404 Howbert (Colo City).
 Ottinger Harry C, huckster, res 822 S Sahwatch.
 —Mamie E, student High School, bds 27 W Fountain.
 Otto Bernard, fireman Rock Island System, bds 415 1st, Roswell.

"HYGIENIC ICE"
THE EL PASO ICE & COAL CO.
 PHONES 46 and 91.

TAKE THE COLORADO MIDLAND RAILWAY
 FOR ALL WESTERN POINTS. See Page 10.

"Rock Island System" FINEST AND FASTEST TRAINS TO
CHICAGO
 AND ALL POINTS EAST.

"RIO GRANDE LINES"
FASTEST, SAFEST, BEST
 ALL POINTS
NORTH, SOUTH, EAST, WEST.

"SALT LAKE ROUTE" NEW LINE TO CALIFORNIA

SEE PAGE 9.

392 OUR R. L. POLK & CO'S PAO

Our Lady of Perpetual Hope Catholic Church, Ruxton av cor Brook (Manitou).
 Ouray Mining & Milling Co, J E Lundstrom sec, 11 Out West Bldg.
 Out West Building, 15 E Pike's Peak av.
OUT WEST PRINTING & STATIONERY CO THE, Wm J Palmer Pres, T J Fisher V-Pres and Sec, W C Bispham Treas, J M Bolton Supt, Stationery Dept 9-11 E Pike's Peak av, Tel Main 26, Printing and Bookbinding Dept 13-15 same, Tel Main 187.
OUT WEST TENT & AWNING CO, F E Kohler Mgr, Tents, Awnings, Flags, Camp and Lawn Furniture, Porch Enclosures, etc, 113½ N Tejon, Tel Main 465-B.
 Overend Maggie E, emp El Paso Book Binding Co, bds 315 W Fountain.
 Overholt Ellsworth E, reporter Telegraph, rms Everholt Blk.
 —Wm, res 112 Waltham av (Manitou).
 Overholtzer Daniel V, painter, res 108 El Paso boul (Colo City). (Mrs Julia.)
 —Lillie, bds 108 El Paso boul (Colo City).
 —Mary F (wid David J), res 419 E St Vrain.
 —May, bds 108 El Paso boul (Colo City).
 Overman Mrs Anna R, dressmkr, 1019 Colorado av (Colo City), res same.
 —Grant J, millman, res 908 Lincoln av (Colo City). (Mrs Maggie M.)
 Overton Jacob L, res 223 Cherry. (Mrs Flora A.)
 —N Pearl, student, bds 223 Cherry.
 Owen Charles C, tchr Colo School for D and B, res 1003 E Boulder.
 —Elkanah C, mining, bds 721 W Cucharras.
 —Fannie L, clk Western Passenger Assn, bds 326 E Kiowa.
 —Lucinda J (wid Irving D), bds 124 S Wahsatch av.
 —Marguerite, student High School, bds 901 S Cascade av.

Owen Marinda, bds 1528 Cheyenne rd.
 —Martin W, grocer, res 19 Mt Washington av, Ivywild. (Mrs Olive J.)
 —Mary C (wid George F), res 1319 Washington av.
 —Muriel E, student, bds 224 E Rio Grande.
 —O Ralph, boilermkr C S & C C D Ry, res 224 E Rio Grande. (Mrs Anna E.)
 —Robert W, res 721 W Cucharras. (Mrs Susan F.)
 —Verda T, milliner M E Boyland, bds 721 W Cucharras.
 —W Martin (Healey & Owen), res 19 Mt Washington av.
 Owens Albert, lab, res 712 Colorado av (Colo City). (Mrs Chloe.)
 —Katherine, cook, 1809 N Tejon.
 —Mae I, stenog Arthur Cornforth, bds 1222 Lincoln av.
 —Margaret, domestic, 2 E Columbia.
 —Victoria, housekpr W T De Forest.
 —Wm W, salesman Geo E Bird Piano Co, res 211 N Cascade av.
OWL BOOK STORE, Jennie G Busard Mgr, Books, Stationery and Periodicals, Headquarters Circulating Library, 17½ N Tejon, Tel Main 908-B.
OWL DRUG CO, A J Ward Mgr, 107 E Pike's Peak av, Tels Main 40 and 482-B.
 Ozburn, see also Ausburn and Osborn.
 —Isaac J, bds 215 S 4th.

P

Pablo Alirez, res 623 Hugo. (Mrs Filomena.)
 Pace Agnes L, student High School, bds 208 E Uintah.
 —George A, elev opr Bank Blk, bds 720 E Huerfano.
 —Hontas, student, bds 720 E Huerfano.
 —Sallie A (wid T Alvia), res 720 E Huerfano.
 —Winifred, student High School, bds 208 E Uintah.

Oregon Short Line

For BUTTE, HELENA, SPOKANE, TACOMA, SEATTLE AND ALL NORTHWESTERN POINTS. SEE PAGE 8.

J. B. BRAIDWOOD, FLORIST.

Floral Designs of All Kinds.

34 GREENHOUSES. 110 N. TEJON STREET. PHONE 28.

PAC COLORADO SPRINGS DIRECTORY. PAL 893

PACIFIC EXPRESS CO, Samuel E Monk Agt, 16 N Tejon, Tel Main 73.
PACIFIC MUTUAL LIFE INSURANCE CO (of California), Henry LeB. Wills & Co Agts, Out West Bldg.
 Pack Alonzo G, eng C S & C C D Ry, res 823 W Huerfano. (Mrs Gertrude B.)
 Packer Gilbert W, res 724 W Huerfano.
 —Mary A, died Feb 22, '06, age 73.
 —Philip W, clk B G Robbins, bds 724 W Huerfano.
 —Winifred R, student Colo Coll, bds 15 N Nevada av.
 Paddock Delbert C, propr Jockey Club Shocing Shop, 25 S Cascade av, res 1133 Lincoln av (Colo City). (Mrs Bertha D.)
 —Delos B, millman U S R & R Co, res 1110 Lincoln av (Colo City). (Mrs Lura.)
 —George M, died Sept 4, '05, age 30.
 —James, lab U S R & R Co, res 1011 Lincoln av (Colo City). (Mrs Margaret.)
 Paegel August W, res 432 S Cascade av. (Mrs Anna C.)
 Page Edward F, mining, res 824 N Spruce. (Mrs Maggie M.)
 —Edward S, res 128 Grand av (Manitou).
 —Edwin A, clk Security Abstract & Title Co, bds 1418 N Corona. (Mrs Mary E.)
 —Ermina, emp C S Laundry, rms 629 N Corona.
 —Harry B, tmstr Union Ice & Coal Co, res 728 N Spruce. (Mrs Belle.)

O. W. LOVAN
 REAL ESTATE
 AND LOANS.
 Phone Main 725-A.
 122 E. PIKE'S PEAK AVE

W. F. CLARK, WALL PAPER and PAINTS.
 17 S. CASCADE AVENUE. Office Tel. 252-B; Residence Tel. 1077-B.

COLORADO SPRINGS CO.
 8 OUT WEST BUILDING.
 LOTS FOR SALE IN
COLORADO SPRINGS and MANITOU

Page J Henry, tmstr, res 2512 N Weber. (Mrs Anna.)
 —J Watt, clk H J Frese, bds 120 N Wahsatch av.
 Paige Lloyd, student High School, bds 234 W Platte av.
PAINT SUPPLY CO, John R Stone Mgr, Paints, Oils, Wall Paper, etc, Jobbers in Paint Materials, 113 E Bijou, Tel Red 234.
 Painter Mrs Ella M, res 221 E Columbia.
 —Erle V, student Colo Coll, bds 221 E Columbia.
 —Gladys L, student, bds 939 N Spruce.
 —John B, hlpr Rock Island System, res 939 N Spruce. (Mrs Daisy D.)
 —John G, druggist, bds 221 E Columbia.
 —John W, shoemkr, 1421 Colorado av, res 1423 same. (Mrs Nellie.)
 —Nellie M, music tchr, 221 E Columbia, bds same.
 —Norman R, student, bds 939 N Spruce.
 —Ray, printer Out West P & S Co, bds 221 E Columbia.
PALACE BAR THE, W H Dyer Propr, New and Up-to-Date, Fine Wines, Liquors and Cigars, 532 Colorado av (Colo City), Bell Tel West 55-A, Home 11.
 —Gold Mining Co, St George Tucker sec, 62 P O Bldg.
PALACE SHOEING & CLIPPING SHOP THE, McFarland & Hillis Proprs, Practical Horseclippers and Shoers, rear 16 N Tejon, Tel Main 702-B.
 Paley Robert L, artist, 613 N Cascade av, res same.

H. A. SCURR, REAL ESTATE
 LOANS and INSURANCE.
 PHONE 1582 Red.
 20 S. TEJON STREET.

ELECTRIC LIGHTS—always ready for use.
The Colorado Springs Electric Co. 107 E. Kiowa St.

394 PAL R. L. POLK & CO'S. PAR

COTTEN & TERRILL

CAN RENT YOUR
VACANT HOUSES.

23 1/2 N. TEJON ST. Tel. 209.

Palmer Albert J, clk F H Borst, res 512 Lincoln av (Colo City). (Mrs Grace.)
—Charles E, clk James McIntosh, rms 513 Colorado av (Colo City).
—Cortlandt E, moved to New York City.
—Dorothy, res Glen Eyrie.
—Eliza C (wid Calvin H), bds 1024 S Sahwatch.
—Elsie, res Glen Eyrie.
—Emily G, student Colo Coll, bds McGregor Hall.
—Georgia, domestic, 1120 N Weber.
—Hall, N Tejon cor San Rafael.
—Henry, millman U S R & R Co, res nr Adams Crossing (Colo City).
—Henry H, carp, res 1024 S Sahwatch. (Mrs Ella L.)
—Ida B, tchr Lincoln School, bds 1504 N Nevada av.
—James A, driver, res 509 Lincoln av (Colo City). (Mrs Grace.)
—James W, mining, res 313 Monroe (Colo City). (Mrs Cannie.)
—John, millman U S R & R Co, res Arensdale (Colo City).
—Joseph G, moved to Kansas City.
—Mrs Lena C, dressmkr, 126 E Kiowa, res same.
—Lodge, G R Groom custodian, nr n entrance to Austin Bluff Park, 3 1/2 miles n e of city.
—Marjorie, res Glen Eyrie.
—Mary F (wid Charles A), res rear 126 Manitou av (Manitou).
—Mary T (wid James), res 711 N Wahsatch av.
PALMER WM J, Pres Colorado Springs Co, Antlers Hotel Co, National Land & Improvement Co, and Out West Ptg & Stationery Co, res Glen Eyrie, Tel Main 120.

Palmquist Elizabeth, domestic, 25 Lake av, Broadmoor.
Palsgrove Elmer E, lab Town & Gown Golf Club, res 520 E Uintah. (Mrs Hattie.)
—John B, miner, res 206 N Chestnut. (Mrs Genevieve.)
—Mary, clk John H Pape & Co, bds 633 N Wahsatch av.
Panament Mines Syndicate, S R Earnest sec, 305 Mining Exchange Bldg.
Pantall Myrta J, bds 528 N Weber.
PANTATORIUM THE, Joseph Yeomans Propr, Clothes Cleaned and Pressed, 17 E Bijou and 825 N Tejon, Tel Main 523-A.
Panton David, died Dec 23, '05, age 98.
Papas John, lab, res 837 N Spruce.
—Pitt, lab, bds 837 N Spruce.
Pape John H (John H Pape & Co), res 209 N Institute. (Mrs Louisa.)
PAPE JOHN H & CO (John H Pape), Mines, Mining Investments and Oil Lands, 413-415 Hagerman Bldg, Tel Black 743.
Papeton Townsite Co, J H Pape sec, 415 Hagerman Bldg.
Pappoose Gold Mining Co, W C Frost sec, 6 N Nevada av.
Parella John, blksmith Danville Coal Mine, res Papeton.
Parham John C, bds Union Printers' Home.
Paris Mrs Addie, res 219 Manitou av (Manitou).
Parish, see also Parrish.
—Wm D, bds 606 E Cache la Poudre. Park, see also Parkes and Parks.
PARK BAKERY THE, Jacob Schaffer Propr, Bakery, Confectionery and Lunch Room, 214 N Tejon, Tel Main 728-A.
—Block, 125-131 S Tejon.
—Emma B, tchr San Luis School, bds 827 N Cascade av.
—E Marie, student, bds 1515 Washington av.
PARK HOTEL, W G Dean Propr, 106 North Park Pl, Tel Main 860.
—Hugh, carp Bishop & Taylor, res 1515 Washington av. (Mrs Lizzie.)

PASTER & BLOOD

CARPENTERS AND CONTRACTORS.
Shop, 4 E. Kiowa St. Telephone 801-A.

PAR COLORADO SPRINGS DIRECTORY. PAR 395

ST. VRAIN
LIVERY AND BOARDING BARN.
GOOD RIGS AND
ACCOMMODATING MEN.
19 E. ST. VRAIN ST. PHONE, MAIN 88.

Park Lynne L, bds 1515 Washington av.
—Mabel, tchr Colo School for D and B, bds Plaza Hotel.
—Margaret L, bds Papeton.
—Marie, maid Spaulding House.
—Marion E, tchr Colo Coll, bds McGregor Hall.
—Minnie, emp Antlers Hotel.
—Raymond H, clk, res 117 S 6th. (Mrs Stella.)
—Wm, stone ctr, bds 223 S Nevada av.
Parker Mrs Alla, bds 13 S Limite.
—Amos L, carp C S & C C D Ry, res 122 W Rio Grande. (Mrs Narena S.)
—Amos M, tmstr Union Ice & Coal Co, res 121 E Las Vegas. (Mrs Ada C.)
—Anna, waitress Harvey Eating House.
PARKER A D, V-Pres C S & C C D Ry, res Denver.
—Charles L, brkman, bds 912 S Cascade av.
—Cora, domestic, 409 N Cascade av.
—Cora I (wid Charles J), bkpr Kaufman & Co, bds 122 N Wahsatch av.
PARKER CYCLE CO (M A Parker), Bicycles, Bicycle Supplies and Repairs, 7 S Cascade av.
—Edward O, bartndr N B Hames, rms 504 Colorado av (Colo City).
—Fenton F, roofer, res 912 S Cascade av.
—Frank F, millman, bds 932 Jefferson (Colo City).
—Fred M, printer Out West P & S Co, res 324 E Yampa. (Mrs Sadie L.)
—George, washer C S T & L Co, rms 11 N Cascade av.
—Herbert F, carp, bds 912 S Cascade av.
—H S, hostler Arterburn & Perkey, res Colo City.
—James C, appr Out West P & S Co, bds 912 S Cascade av.
—James L, mason, res 815 N Royer. (Mrs Retta.)
—Lawell J, mgr Parker Cycle Co, 7 S Cascade av, res 2601 N Cascade av. (Mrs Lucy.)

Parker Mamie C, died June 18, '05, age 37.
—Margaret A (wid Wm), propr Parker Cycle Co, 7 S Cascade av, res 2601 N Cascade av.
—Mrs May, bds 320 S Tejon.
—Moses C, eng Rock Island System, bds 102 Beacon, Roswell.
PARKER OSCAR, The Druggist, Full Line of Drugs, Medicines, Toilet Articles, Stationery, School Supplies, Cigars, etc, 731 W Huerfano, Tel Main 862, res 637 W Cucharas. (Mrs Clara S.)
—Ralph, molder, bds 223 S Nevada av.
—Reuben, carp Roberts & Bishop, res 329 S Wahsatch av. (Mrs Eunice.)
—Samuel G, moved to Spokane.
—Silas E, driver Arterburn & Perkey, res 316 Main (Colo City). (Mrs Nannie.)
—Virginia M, student High School, bds 815 N Royer.
—Wm T, died Nov 1, '05, age 37.
Parkerson Herbert, lab, bds 540 Kiowa pl.
Parkes, see also Park and Parks.
—James T, died June 11, '05, age 26.
Parkhill Mrs Adelaide H, res 133 El Paso boul (Colo City).
—W Fred, driver, res 1328 Washington av. (Mrs Alice L.)
Parkhurst Fred S, repr Rock Island System, bds 415 1st, Roswell.
—Pearl H, trimmer Wilbur Suit Co, res 1223 Grant av. (Mrs May L.)
Parkinson Ralph, student High School, bds 2212 N Nevada av.
—Wm H, res 2212 N Nevada av. (Mrs Florence M.)

"RIO GRANDE LINES"
FASTEST, SAFEST, BEST
NORTH, SOUTH, EAST, WEST.

THE EL PASO ICE & COAL CO.
"HYGIENIC ICE"
PHONES 46 and 91.

PUBLIC OPINION PIKE'S PEAK PRINTING CO.
10 1/2 E. HUERFANO ST.
The Leading Weekly Paper of El Paso County. SECOND FLOOR.

"Rock Island System"
FINEST AND FASTEST TRAINS TO CHICAGO AND ALL POINTS EAST.

THE CLUB STABLES. Livery and Boarding and Saddle Horses.

ROBINSON & TABER, Proprs.

1411 N. Tejon Street.

Phone 909.

E. R. TABER, Mgr.

396

PAR

R. L. POLK & CO'S.

PAT

A. J. LAWTON,

REAL ESTATE, LOANS AND INSURANCE,

17 E. PIKE'S PEAK AVE.

Notary Public. Colorado Springs, Colo.

Parks, see also Park and Parkes.
—Andrew, cond C S & I Ry, res 724 S Cascade av. (Mrs Fannie.)
—Andrew L, contr, res 722 S Cascade av.
—Augustus W, hlpr Rock Island System, res 311 W San Miguel. (Mrs Laura L.)
—C Clyde, clk, rms 2024 N Nevada av.
—Gertrude, student, bds 724 S Cascade av.
—George W, moved to Pueblo, Colo.
—Grace O, nurse Cragmor Sanatorium, bds same.
—Henry, carp, res 727 E Cimarron. (Mrs Martha.)
—James Wm, clk Robinson Drug Co, bds 724 S Cascade av.
—Minnie M, domestic, 707 N Tejon.
—Pearl, bds 722 S Cascade av.
Parkwood Bennett, student High School, bds 1325 University pl.
Parmalee Mary V, stenog Colo Brick & A S Co, bds 1512 N Tejon.
Parpish Anton, lab, bds 1032 Lincoln av (Colo City).
Parr Louis E, agt Prudential Ins Co, res 1109 N Institute. (Mrs Ellen M.)
—Olive M, bds 316 E Dale.
Parrish Wm F, tmstr Street Dept, res 121 E Rio Grande. (Mrs Irene V.)
Parry, see also Perry.
—Eleanor, student, bds 811 N Weber.
—Lois B, music tchr, 811 N Weber, bds same.
—Wm H, salesman Shields-Morley Grocery Co, res 811 N Weber. (Mrs Fidessia B.)

Parsons Albert N, cutter S F Erwin, bds 636 N Prospect.
—Charles F, agt D & R G R R, Pike View Station, res same. (Mrs Edine.)
PARSONS CHARLES O, Emp Sinton Dairy Co, bds 946 S Sierra Madre.
—Edward S, v-pres and dean Colo Coll, res 1328 N Nevada av. (Mrs M Augusta.)
—Ernestine, student Colo Coll, bds 825 N Weber.
—Harriet (wid Wm J), res 825 N Weber.
—Joseph C, janitor Colorado Bldg, res 324 Mesa rd. (Mrs Rosa E.)
—Lucille, student, bds 825 N Weber.
—Marshall A, bds 946 S Sierra Madre.
—Mortimer, res 1928 N Tejon. (Mrs Elva M.)
—Otis, grocer and meats, 946 S Sierra Madre, res same. (Mrs Sarah L.)
Paschal Neal, switchman, bds 115 Main, Roswell.
Pashic Jacob, miner Rapson Mine, res Curtis P O.
Paster Elizabeth (wid Adam W), bds 838 E Monument.
PASTER ELLSWORTH G (Paster & Blood), res 716 W Cucharras, Tel Main 967-A. (Mrs Marie.)
—Kittie, maid Day Nursery.
—Pearl, student Henager's Bus Coll, bds 228 E Yampa.
PASTER & BLOOD (E G Paster, C H Blood), Carpenters and Contractors, 4 E Kiowa, Tel Main 801-A. (See right top lines and under classified Contractors.)
Pastorius C Sharpless, treas Colo Inv & Realty Co, sec Van Briggie Pottery Co, bds 720 N Cascade av.
—Francis D, pres Colo Inv & Realty Co, res 720 N Cascade av. (Mrs Mary A.)
—Horace E, bkpr Colo Title & Trust Co, res 409 N Cascade av.
Patagonia Mining Co, J R McKinnin pres, 403 Mining Exchange Bldg.
Patchell Frances P, res 1527 N Royer.

LISTS OF NAMES

ANY TRADE OR PROFESSION.
ANYWHERE.
WRITE FOR PRICES.

R. L. POLK & CO., Salt Lake City.

BURGESS, FANCY GROCERIES, 112 N. Tejon Street.

PAT COLORADO SPRINGS DIRECTORY.

PAT

397

Patchin Charles W, salesman Armour & Co, res 112 W Las Animas. (Mrs Nellie C.)
Pater Bernard, bds 1007 S Sahwatch.
Pateron, see Patterson.
Patrick, see also Petrick.
—Aaron W, cook, rms rear 117 W Costilla.
—Alonzo G, eng Rock Island System, res 2424 N Tejon. (Mrs Carrie B.)
—Anton, lab U S R & R Co, bds 530 Main (Colo City).
—Fred S, fireman Rock Island System, bds 2515 N Nevada av.
—George D, fireman Rock Island System, bds 2424 N Tejon.
—James T, mason, res 313 S 5th (Colo City). (Mrs Charlotte A.)
—Millington G, cond, res 2515 N Nevada av. (Mrs Jennie M.)
—Thomas, tmstr, res 619 Arlington.
—Thomas M, clk Warner & Maxwell, bds 2515 N Nevada av.
—Wm A, caller Rock Island System, bds 2515 N Nevada av.
Patten, see also Patton.
—Julia M (Fraser & Patten), rms 216 N Cascade av.
Patterson Alexander, messr W U Tel Co, bds 809 Colorado av (Colo City).
—Alexander, propr Patterson Mine, Papeton, res 2517 N Tejon. (Mrs Jeanette.)
—Daniel R, fireman C S & C C D Ry, res Cripple Creek, Colo.
—David E, miner, res 809 Colorado av (Colo City). (Mrs Ella.)
—David G, city ticket agt C & S Ry, 119 E Pike's Peak av, res 216 N Corona. (Mrs Julia T.)
—D J (Fleming & Patterson), res Washington, Ia.
—Estel M, tmstr, res 1208 Jefferson (Colo City). (Mrs Nannie L.)
—Eugene, bds 809 Colorado av (Colo City).
—Frank W, mgr Vegetarian Cafe, 19 E Bijou and C S Sanitarium, 126 N Cascade av, res same. (Mrs Lois.)
—Fred J, carp, res s s Manitou av 1/2 mile e of Manitou P O. (Mrs Cora A.)
Patterson George, supt Patterson Mine, res Papeton. (Mrs Gertrude.)
—Grant J, carp, res 921 N Spruce. (Mrs Mary E.)
—Harriet (wid John W), res rear Portland Mill.
—Harriet, domestic, 1434 Wood av.
—Hattie, bkpr, bds 303 E Pike's Peak av.
—Henrietta, laund, Manitou av opp D & R G Depot (Manitou), res same.
—James, student High School, bds 921 N Spruce.
—James A, phys, 805 N Tejon, res same. (Mrs Clara L.)
—James P, lab, res 637 Stillman. (Mrs Mollie.)
—John H, res 223 Franklin. (Mrs Margaret J.)
—Leon W, emp U S R & R Co, res 2 blks s of Adams Crossing. (Mrs Cora B.)
—Mrs Lestina J (S B Patterson & Co), res 18 W Moreno av.
—Lloyd, trav agt, res 132 El Paso boul (Colo City). (Mrs Annie.)
—Mary T, housckpr, bds 704 E Huerfano.
—Mine, Alexander Patterson propr, Papeton.
—Matthew, lab Glen Eyrie.
—Roland H, clk Rowell-Puffer Merc Co, res 228 Cherry. (Mrs Elizabeth S.)
—Ruby, student High School, bds 223 Franklin.
—Solon B (S B Patterson & Co), res 18 W Moreno av.
—S B & Co (S B and Mrs L J Patterson), grocers, 18 W Moreno av.
—Thomas, top man Patterson Mine, bds 2517 N Tejon.
—Wellington W, moved to Spokane, Wash.
Pattinson Benjamin W, carp, 185 Manitou av (Manitou), bds Grand View Hotel (Manitou).
Pattison Sidney F, tchr Colo Coll, rms Y M C A.
Patten, see also Patten.
—Albert L, salesman, res 320 E Cucharras. (Mrs Frances S.)
—Alonzo E, bds 6 Telluride av (Colo City).

425-427 Dooly Bldg, Salt Lake City.

R. FORRESTER

Makes Specialty on all Matters Relating to
COAL AND COAL MINING.

814 Equitable Bldg, Denver.

Trade & Professional Lists Furnished

WRITE FOR PRICES. R. L. POLK & CO. SALT LAKE CITY.

THE HOUSTON LUMBER CO.

18 to 30 W. Vermijo Ave. LUMBER, HARDWARE, FURNACES,
Tel. Main 102. PAINTS, OILS AND GLASS.

398 PAT R. L. POLK & CO'S. PAY

KENTUCKY STABLES
BEST OF TURNOUTS.
121 E. BIJOU ST. Phone 568.

Patton Mrs Armina, rms 111 E Boul-
der.
—Carrie B, domestic, 222 N Weber.
—Mrs Clara A, moved to Los An-
geles, Cal.
—Edward J, lab, bds 6 Telluride av
(Colo City).
—Frank W, mgr J E McRay & Son,
res 912 Grant av. (Mrs Kath-
rine.)
—George C, clk Fairley Bros & Fair-
ley, res 906 S Sahwatch. (Mrs
Lucy.)
—Harry J, moved to Los Angeles,
Cal.
—James A, bds Union Printers'
Home.
—John A, patrolman Police Dept, res
119 S Weber. (Mrs Malvina.)
—Joseph F, woodwkr M A Hemen-
way, res 805 N Corona. (Mrs
Cora E.)
—J Alexander, caller C M Ry, res 6
Telluride av (Colo City). (Mrs
Sarah E.)
—Robert, salesman Western Pkg Co,
res 519 W Pike's Peak av. (Mrs
Birdie J.)
PATTON ROBERT B, Sec and Mgr
Everybody's Co-operative Store
Co, 32 N Nevada av, res 1624
Washington av.
—Thomas, foreman A T & S F Ry,
rms Everhart Bldg.
—Thomas H, eng C & S Ry, res 717
N Arlington.
PATTON'S CIGAR STORE, J E
McRay & Son Successors, 25 S
Tejon, Tel Main 316.
Paul Clinton H, timekpr, bds Plaza
Hotel.
—Genevieve L (wid J Charles), mil-
liner M D Hillmer, res 616 W
Platte av.
—John W, lab, res 909 S Sahwatch.
(Mrs H Christina.)

Paul Mrs Nellie L, laund, res 324 W
Bijou.
Paullins George E, fireman C S & I
Ry, res 718 S Cascade av. (Mrs
Viola M.)
Pauls Edmund, trav agt, res 423 N
Wahsatch av. (Mrs Lottie.)
Paulsen Mrs Anna C, bds 811 W
Pike's Peak av.
Paulson, see also Poulsen.
—Dorothy R, bds Grand View Hotel
(Manitou).
—John B, rodman C R I & P Ry, bds
Grand View Hotel (Manitou).
—Mary, cook Colo School for D and
B, res 19 N Pine.
—Walter, appr Waverley Cycle Co,
bds 19 N Pine.
—Wm, propr Grand View Hotel, 139
Osage av (Manitou). (Mrs Mar-
garet.)
—Wm D, bkpr Colo Title & Trust
Co, res 117 S 2d. (Mrs Florence
J.)
PAULY GEORGE W, B S, D O, Os-
teopathic Physician, Graduate A T
Still's School of Osteopathy,
Kirksville, Mo, Office 303-304 De
Graff Bldg, 118 N Tejon, Tel Red
1272, Hours 8 to 12 a m, 1 to 4 p
m, res 106 S Summit, Tel Red 323.
PAULY LONA E, B S, D O, Osteo-
pathic Physician, Graduate A T
Still's School of Osteopathy,
Kirksville, Mo, Office 303-304 De
Graff Bldg, 118 N Tejon, Tel Red
1272, Hours 8 to 12 a m, 1 to 4 p
m, res 106 S Summit, Tel Red 323.
Payne A M E Chapel, Pueblo av n w
cor Weber.
—Clyde, lab Louis Stine, bds 221 W
Huerfano.
—Edward R, paperhng, 710 Colo-
rado av (Colo City), res same.
(Mrs Clara A.)
—Florence, laund, res 734 S Weber.
—Frederic P, student, bds 202 S Wah-
satch av.
—George H, lab, res 806 S Corona.
(Mrs Mattie M.)
—Harrison R, student, bds 710 Colo-
rado av (Colo City).
—John W, clk Kaufman & Co, res
421 E St Vrain.
—Lucy J, bds 421 E St Vrain.

THE GRILL

16 E. KIOWA.

Appetizing Lunches daintily prepared. Every-
thing the very best. PRICES THE LOWEST
consistent with quality. Phone Main 801-B.

PAY COLORADO SPRINGS DIRECTORY. PEA 399

Payne Richard H, brkman, res 211
Main, Roswell.
—Sallie, laund, res 734 S Weber.
—Vernetta S, bds 806 S Corona.
Payton, see also Peyton.
—Charles L, driver, res 925 S Co-
nejos. (Mrs Mary A.)
—Clarence, lab, res 2 Boulevard (Colo
City). (Mrs Lillian.)
—Edgar, bds 202 Colorado av (Colo
City). (Mrs Carrie N.)
—George E, driver, bds 513 W Pike's
Peak av.
—Newell R, bds 126 S 8th.
Peabody Mrs Angie, bds 117 N Pit-
kin.
—Blanche M, student, bds 819 S Si-
erra Madre.
—Charles B, res 1106 N Cascade av.
(Mrs Fanny R.)
—Clara E (wid John C), res 14 E
Mill.
—Mrs Floretta A, clk People's Mis-
sion Relief Depot, res 819 S Si-
erra Madre.
—Ralph L, coal and wood, 819 S Si-
erra Madre, res same.
—Theodore H, sec and mgr D W
Walsh Planing Mill Co, 17 W
Vermijo, res 819 S Sierra Madre.
(Mrs Floretta A.)
Peace David C, res 530 Colorado av
(Colo City). (Mrs Dorcas.)
Peacock John T, driver, bds 302 Man-
itou boul, Arensdale.
—Mrs Sarah, bds 16 S Wahsatch av.
Peak Bessie, student High School,
bds 1703 N Royer.
—Edgar W, clk Holbrook & Perkins,
res 1703 N Royer.
—Harry F, insp Colo Tel Co, bds 1703
N Royer.
—Wm J, expman, res 1703 N Royer.
Peale, see also Peel.
—Nancy A (wid Anderson N), res 17
W Rio Grande.
Pearce, see also Peirce and Pierce.
—Arthur, miner Patterson Mine, bds
Roswell.
—David, miner, bds 8 4th, Roswell.
—Emma H, bds 632 Arlington.
—Harry T, pumper, res 632 Arling-
ton. (Mrs Ellen.)
—Janet, bds 8 4th, Roswell.
—Jeanette, bds 531 Beacon, Roswell.

J. D. HILTBRAND,
FIRST-CLASS
PIANO TUNING.
125 1/2 N. TEJON. Tel. Main 913-A.

Pearce Jessie E, bds 632 Arlington.
—John, miner Patterson Mine, res 8
4th, Roswell. (Mrs Jane.)
—John L, foreman Catherine Rey-
nolds, res 408 E San Rafael. (Mrs
Stella.)
—Margaret A, student High School,
bds 8 4th, Roswell.
—Mary I, bds 521 Mesa rd.
—Orpha E, res 632 Arlington.
—Samuel J, bds Union Printers'
Home.
—Sarah C (wid George J), res 415 E
Pike's Peak av.
—Stella A, bds 415 E Pike's Peak av.
—Wm J, carp, res 1510 Manitou boul.
(Mrs Laura A.)
Percy Elvira, res Cheyenne Park,
Cheyenne Canon.
—Sallie, died Jan 30, '06, age 87.
—Samuel, dairy, 1513 S Nevada av,
Ivywild, res same. (Mrs Se-
rilda.)
—Wade J, driver Samuel Percy, bds
1513 S Nevada av, Ivywild.
Pearl Maggie, laund, res rear 309 S
Cascade av.

Copies of the

Colorado Springs
Directory

On Sale at Office of

CHARLES W. HAINES
BANK BLOCK

"Rock Island System" FINEST AND FASTEST TRAINS TO
CHICAGO
AND ALL POINTS EAST.

THE EL PASO ICE & COAL CO. "HYGIENIC ICE" PHONES 46 and 91.

TAKE THE COLORADO MIDLAND RAILWAY
FOR ALL WESTERN POINTS. See Page 10.

"RIO GRANDE LINES" FASTEST, SAFEST, BEST
ALL POINTS NORTH, SOUTH, EAST, WEST.

"SALT LAKE ROUTE" NEW LINE TO CALIFORNIA
SEE PAGE 9.

400 PEA R. L. POLK & CO'S. FEB

PEARL MARKET (R G Harrison, A C Pevestorff), Fish, Oysters, Poultry, Game, Canned Goods, Pickles, Vegetables, Fresh and Cured Meats, 123 N Tejon, Tel Main 437-A. (See adv.)

Pearson Stella, laund Elite Laundry, res 15 W Moreno av.
—Walter F, barber F W Hofer, res 923 Jackson (Colo City). (Mrs Nellie.)

PEARL MARKET,
GOOD THINGS TO EAT.
FISH, POULTRY AND GAME IN SEASON.
PHONE MAIN 437-A. 123 N. TEJON STREET, COLORADO SPRINGS.

Pearson, see also Peirson, Person and Pierson.
—Albert C, tchr, bds 724 N Nevada av.
—Charles, clk C S & C C D Ry, res 1504 N Weber. (Mrs Ella B.)
—Estil G, bds Papeton.
—Florence F, bds 923 Jackson (Colo City).
—Franklin E, appr, bds 415 Hagerman (Colo City).
—Jessie M, bds 415 Hagerman (Colo City).
—Literary Society, R B Shaw sec, Colorado College.
—Marion H, lab, res 415 Hagerman (Colo City). (Mrs Julia A.)
—Mary (wid George R), bds 929 N Nevada av.
—Maude M, student, bds 415 Hagerman (Colo City).
—Maude W, emp C S Laundry, bds 923 Jackson (Colo City).
—Mrs Nellie M, emp Model Laundry, res 923 Jackson (Colo City).
—Oliver H, foreman Wagner-Stockbridge M & D Co, rms 731 Colorado av (Colo City).
—Rebecca S, laund, res 310 E Fountain.
—Richard, brklyr, res 813 E Kiowa. (Mrs Victoria.)
—Robert W, barber Emil Fritsch, bds 923 Jackson (Colo City).
—Mrs Rose D, res 1702 Wood av.
—Simon P, millman, bds 930 Jefferson (Colo City). (Mrs Margaret.)

Pearson Zitta (wid Grant J), res 431 W 1st, Brookside.
Peart John H, lab Pike's Peak Brick Co, res 728½ Colorado av (Colo City). (Mrs Sarah E.)
Peartree Mrs V Eva, domestic, bds rear 119 S Weber.
Pease Eleanor M, student Colo Coll, bds McGregor Hall.
—Mrs Jeanette R, res 410 N Weber.
—Louis A, architect, 59 P O Bldg, res 944 N Walnut. (Mrs Ada A.)
—Marguerite R, tchr Columbia School, bds 410 N Weber.
—Thomas C, investments, 113 E Kiowa, res 14 E Caramillo (Mrs Florence H.)
—Winifred C, student Colo Coll, bds 944 N Walnut.
Peaslee Mrs Gertrude E, music tchr, 1620 Grant av, res same.
—Wm H, plumber H H Wister, res 1620 Grant av.
Peasley Elmer E, tmstr, bds 839 E Willamette av.
—Wm M, tmstr, res 839 E Willamette av. (Mrs Laura.)
Peavey Angenette U (wid Joseph L), bds 724 N Tejon.
PEAVEY JOSEPHINE L, Physician, Hours 9 to 10 a m, 2 to 4 p m, Office and Residence 724 N Tejon, Tel Main 508-A.
Pebbles, see also Peebles.
—Jerome F, wool grower, res 722 10th, Ivywild. (Mrs Julia A.)
—Julia E, student High School, bds 722 10th, Ivywild.

Oregon Short Line For BUTTE, HELENA, SPOKANE, TACOMA, SEATTLE AND ALL NORTHWESTERN POINTS.
SEE PAGE 8.

"HYGIENIC ICE"
THE EL PASO ICE & COAL CO.
PHONES 46 and 91.

J. B. BRAIDWOOD, FLORIST.
Potted Plants and Vines.
84 GREENHOUSES. 110 N. TEJON STREET. PHONE 28.

PEC COLORADO SPRINGS DIRECTORY. PEN 401

Peck Arthur, res 618 N Nevada av.
—Arthur N, waiter Tucker's Rest, res 219 E Kiowa.
PECK EDWARD S, Agt Union Central Life Ins Co, 103 Manitou av, Arensdale, res same, Tel Blue 34.
—Ellen M (wid Edward Q), res 336 N Pine.
—Frank G, sec Portland G M Co, sec and treas Amer Crude Rubber Co and Western Rubber Co, res 917 N Nevada av. (Mrs Anna.)
—Frank J, res 518 W Pike's Peak av.
—George T, carp, res rear 941 E Costilla. (Mrs Talitha.)
—Isaac, lab Evergreen Cemetery, res 732 S Wahsatch av. (Mrs Ethel May.)
—John W, corral, rear 118 S Nevada av, res 3 S Wahsatch av.
—Mrs Josie (Peck & Peck), res 9 N Spruce.
—Le Roy (Peck & Peck), res 9 N Spruce. (Mrs Josie.)
—Luther M, contr, 405 S Nevada av, res same.
—Merritt E, driver H C Divelbiss, res 1611 Midland av. (Mrs Dora M.)
—Mrs Minnie, emp Phelps' Dining Room & Bakery, res 125 N Weber.
—Mrs Philena, res 518 W Pike's Peak av.
—Wallace, bailiff District Court, res 404 N Pine. (Mrs Lydia A.)
—& Peck (Le Roy and Mrs Josie), dairy products, 108 S Conejos.
Pecover George, millwright, res 324 Harrison av. (Mrs Eveline.)
Pedersen, see also Petersen.
—Christian, carp Roberts & Bishoff, res 729 E Boulder.
—John, carp, res 724 E Kiowa.
—John, shoemkr, 939 Washington av, res same. (Mrs Christina.)
—Mina, cook, 126 E Platte av.
—Theodore, lab, bds 939 Washington av.
Peebles, see also Peebles.
—Mrs Alice L, res 815 E Boulder.
—Glenn O, bds 815 E Boulder.
Peed George F, stockman, res 230 W Platte av. (Mrs Nancy O.)

"THE HOFFMAN"
N. B. HAMES, PROPR.
508 Colorado Ave. Colorado City.
Headquarters for Green River Whiskey

Peel, see also Peale.
—John L, tmstr El Paso Ice & Coal Co, res 730 E Moreno av. (Mrs Josephine E.)
Peeples, see also Peoples.
—Wm, lab U S R & R Co, res 125 E Vermijo. (Mrs Janie.)
Peerman Lida F (wid Wm D), nurse, 316 W Bijou, res same.
Peifer, see also Pifer.
—Eli A, trav agt, res 14 Ramona av, Ivywild. (Mrs Gertrude E.)
Peirce, see also Pearce and Pierce.
—Thomas W, miner Danville Mine, res same. (Mrs Blanche E.)
Peireis John, lab, res 823 N Pine.
Peirson, see also Pearson, Person and Pierson.
—Gertrude R, student High School, bds 833 E Kiowa.
—Jessie L, student High School, bds 833 E Kiowa.
Pelley Martha (wid David), res 18 E Caramillo.
Pelta Charles (Pelta's Dept Store), res 1205 N Nevada av. (Mrs Ida M.)
—Henry J (Pelta's Dept Store), bds 118 E Platte av. (Mrs Nettie.)
—Louis J (Pelta's Dept Store), res 213 E Willamette av. (Mrs Harriet.)
PELTA'S DEPARTMENT STORE (Louis J, Charles and Henry J Pelta), James N Weir Mgr, 125-131 S Tejon, Tel Main 651-A.
Pence Thomas O, clk Charles Voss, res 421 S Weber. (Mrs Della.)
PENFIELD HENRY R, Real Estate, Insurance, Investments, Rentals, and Notary, 219 Manitou av (Manitou).

COLORADO SPRINGS PAVING & TILE CO
505 W. Huerfano St.
ARTIFICIAL STONE SIDE AND LAWN WALKS.

GAZETTE
60c PER MONTH.
Has Only Seven-day Newspaper in Central Colorado.
Has Only Sunday Issue in Colorado Springs.
Has Best Editorial and News Service.
Has THE LEAD IN ADVERTISING.

Electric Lights MEAN SAFETY. NO MATCHES.
The Colorado Springs Electric Co. 107 E. Kiowa St.

402 PEN R. L. POLK & CO'S PER

Mme. M. D. Hillmer,

6 Pike's Peak Ave.,

FINE MILLINERY IMPORTATIONS. COLORADO SPRINGS, COLO.

Pennington Ernest A, clk, bds 915 E Costilla.
—John W, clk Giddings Bros, res 1510 S Nevada av, Ivywild. (Mrs Anna.)
—Wm G, woodwkr S M Dilts, res 915 E Costilla. (Mrs Sarah A.)
Penman Agnes P, bds 130 W Del Norte.
—David D, miner, res 130 W Del Norte.
—Janet D, bds 130 W Del Norte.
PENN MUTUAL LIFE INSURANCE CO (of Philadelphia), Davie Realty Co Agts, 25 E Pike's Peak av.
Penney Wilford, rms 418 E Cucharas.
Pennick Mrs Cora L, attendant A L Rice, bds 217 Cedar.
Pennington Earl, lab U S R & R Co, bds 1107 S 5th (Colo City).
—Isaac, emp C M Ry, res 524 Howbert (Colo City). (Mrs Nora E.)
—Judd, lab, res 1107 S 5th (Colo City). (Mrs Emma.)
—Lucy, bds 1107 S 5th (Colo City).
—M Burt, millman U S R & R Co, bds 1107 S 5th (Colo City).
—Nellie, bds 1107 S 5th (Colo City).
—Washington S, watchman, res 408 S Wahsatch av. (Mrs Sarah H.)
Penny Moses M, bds 21 E Vermijo av.
PENNSYLVANIA FIRE INSURANCE CO (of Philadelphia), Davie Realty Co Agts, 25 E Pike's Peak av.
Pennypacker Grace C, died Feb 1, '06, age 20.
Penrose Spencer, mining, 301 Mining Exchange Bldg, sec and treas U S R & R Co, and U S Smelting Co, res 405 N Cascade av.

Pentony Anna M (wid Thomas), res 223 N Wahsatch av.
—Merwin, bds 223 N Wahsatch av.
Penwell Albert S, florist F F Crump, res 1627 N Royer. (Mrs Blanche L.)
—Benjamin, lab, bds 1627 N Royer.
—David C, florist F F Crump, res 416 E Columbia. (Mrs Eva C.)
—Elanson S, bds Union Printers' Home.
PEOPLE'S GROCERY & MARKET, S James & Son Proprs, Groceries and Meats, 222 E Pike's Peak av, Tel Main 868.
—M E Church, E St Vrain cor Oak.
—Mission Church and Reading Room, 27 W Huerfano.
—Mission Relief Depot, Rev W H Lee supt, general store, 23 W Huerfano.
Peoples, see also Peepie.
—Emily (wid Harvey), moved to Salem, Ore.
—L Grace, bds *221 E Mill.
—L Martin, mach, bds 509 Ehrich (Colo City).
—N Melvin, clk W L Sagerser, res 232 E Mill. (Mrs Norma J.)
—Susan C (wid George M), res 221 E Mill.
Pepper Hubbell, real est, 30 Midland Blk, res 1406 S Nevada av, Ivywild. (Mrs Ora E.)
—Raymond E, clk Morley & Atkins, res 16 W Las Animas. (Mrs Grace E.)
Peppers Harry, res 103 High (Manitou). (Mrs Minnie.)
Perbulia Charles, lab U S R & R Co, bds 705 S 5th (Colo City).
—John, bartndr Henry Giesing, res 705 S 5th (Colo City).
—Sophia (wid Charles), bds 705 S 5th (Colo City).
Percival Henry S, clk El Paso Lbr Co, res 1328 N El Paso. (Mrs Lizzie N.)
—Luthera M, student High School, bds 1328 N El Paso.
Peret James R, moved to Memphis, Tenn.
Pereton Caesar, bds Papeton. (Mrs Catherine.)

Oregon Short Line

For BUTTE, HELENA, SPOKANE, TACOMA, SEATTLE AND ALL NORTHWESTERN POINTS. SEE PAGE 8.

Howfman's
EVERYTHING FOR EVERYBODY

THE BUSIEST STORE IN TOWN.
PHONE 467-B.

PER COLORADO SPRINGS DIRECTORY. PER 408



Perfect Charles W, tmstr, res 317 N 8th. (Mrs Carrie M.)
Perine, sec Perrine.
PERKEY IRVIN M (Arterburn & Perkey), res 701 Colorado av (Colo City).
Perkins Mrs Ada, first reader First Church of Christ Scientist, res 1403 S Tejon, Ivywild.
—Mrs Addie E, bds 336 N Pine.
—Allyn F, student, bds 1403 S Tejon, Ivywild.
—Benjamin, painter, rms 125 S Cascade av.
—Charles J, civ eng, res Washington av nr Canon av (Manitou). (Mrs Edith H.)
—Cora B, tchr Washington School, rms 722 N Weber.
—Crockery Co (Frank A Perkins), 120 N Tejon.
—Ella, bds 312 N Cascade av.
—Ellen G, bds 1629 Wood av.
—Ephraim G, res 1629 Wood av. (Mrs Martha.)
—Ernest H, mach C G Strang, rms Ormonde Hotel.
—Ernest R, rancher, res 336 N Pine.
—Florence E, student, bds 1403 S Tejon, Ivywild.
—Frank A (Perkins Crockery Co), res 1403 S Tejon, Ivywild. (Mrs Ada.)
—Frank M, lawyer, res 432 E Kiowa. (Mrs Ossie B.)
—Fred M, driver Elite Laundry, res 841 N Spruce. (Mrs Clara M.)
—George W, moved to Los Angeles.
—Hall, n s Cache la Poudre 1 w of Tejon.
—Harry A, waiter Alamo Hotel, res 418 E Cucharas. (Mrs Lizzie.)
—I Frank, moved to Rosemont, Colo.
—James H, lab, res 344 E Las Vegas. (Mrs Amie V.)
—Jane O (wid Wm), res 801 S Tejon.
—Lucius C (Perkins Morton & Co), mgr Clyde Timber Co, 7 S Tejon, res 1105 N Weber. (Mrs Elizabeth C.)
—Mrs Martha, res 312 N Cascade av.
—Mrs May C, rms 312 N Tejon.
—Minnie G, bds 727 N Wahsatch av.

PERKINS, MORTON & CO (L C Perkins, R F Morton), Brokers, Real Estate, Loans and Insurance, Members Colo Springs Mining Stock Assn, 7 S Tejon, Tel Main 378.
—Oscar S, died Mar 19, '05, age 48.
—Pliny H, phys, 207 Hagerman Bldg, bds 1629 Wood av.
—Wm H, bds 801 S Tejon. (Mrs Belle E.)
—W Arthur (Holbrook & Perkins), res 1219 N Tejon. (Mrs Emily V.)
—W Hervey, poultry, 109 W 1st, Brookside, res same.
Perley Mary A, bds Nob Hill.
—Thomas A, res Nob Hill. (Mrs Mary C.)
Perret Eugene, miner Curtis Coal Mine, bds Papeton.
Perrine Alvin, saloon, 512 Colorado av (Colo City), res 209 Monroe (Colo City). (Mrs Isabel T.)
—Bessie I, bds 1023 N Institute.
—E Percy, res 1023 N Institute.
Perry, see also Parry.
—Asa B, died July 10, '05, age 40.
—August L, clk F H Borst, rms 429 Lincoln av (Colo City).
—Bernice N, millman U S R & R Co, bds 634 E Willamette av.
PERRY C EDMOND, Sec The Evening Telegraph Publishing Co, bds 315 E St Vrain, Tel Main 1012-J.
—Edgar L, res 325 S Sahwatch. (Mrs Nolie M.)
—Edith M, bkpr J B Braidwood, bds 315 E St Vrain.
—Edmond F, tmstr, res 426 Washington av (Colo City). (Mrs Jane L.)

"RIO GRANDE LINES"
FASTEST, SAFEST, BEST
ALL POINTS NORTH, SOUTH, EAST, WEST.

"Rock Island System" FINEST AND FASTEST TRAINS TO CHICAGO AND ALL POINTS EAST.

"SALT LAKE ROUTE"

NEW LINE TO CALIFORNIA

SEE PAGE 9.

404 PER R. L. POLK & CO'S. PET

- Perry George B, mining, res 315 E St Vrain. (Mrs Cora C.)
 —George M, City Auditor, City Hall, res 110 St Vrain ct. (Mrs Winifred G.)
 —George W, eng Austin Bluffs Mine, res 634 E Willamette av. (Mrs Bertha L.)
 —Harold F, tel opr C S & C C D Ry, rms 25 S Wahsatch av.
 —Homer E, baker, rms 215 Washington av. (Colo City).
 —Hubert W, student High School, bds 315 E St Vrain.
 —John, fireman U S R & R Co, res 1022 Lincoln av (Colo City). (Mrs Annie.)
 —Lena E, cashr Wulff-Sullivan Shoe Co, bds 315 E St Vrain.
 —Lizzie, bds rear 431 Manitou av (Manitou).
 —Luella S (wid Wm F), clk P O, res 415 E Kiowa.
 —Mildred L, emp Pelta's Dept Store, bds 634 E Willamette av.
 —Robert, lab, res rear 431 Manitou av (Manitou).
 —Stewart, caller, rms 25 S Wahsatch av.
 —Wm J, rest, 15 S Cascade av, res 309 same. (Mrs Lily M.)
 —Mrs Winifred, tchr Colo Coll, res 120 E San Rafael.
 Perryman Arabelle B, tchr Central Bus Coll, rms 133 E Huerfano.
 Persinger Amos W, clk D & R G R R, res 607 E St Vrain. (Mrs Susie E.)
 Person, see also Pearson, Peirson and Pierson.
 —Mrs Matilda, res rear 17 Boulder pl.
 Pertect Joseph H, lab, rms 535 E Moreno pl. (Mrs Elizabeth.)
 Perviance John, painter, res 319 Lincoln av (Colo City). (Mrs Mary.)
 Pesola Alfred, tailor A J Boland, res 601 N Pine.
 Peters A Herman, phys, 611 N Cascade av, res same. (Mrs Ella C.)
 —Ernest J, bds 323 N Nevada av.
 —Mrs Lydia H, res 323 N Nevada av.
 —Ralph A, bds 13 Waltham av (Manitou).
 —Roy, fireman, bds 534 E Pike's Peak av.
 Petersen, see also Pedersen.
 —Andrew, mach, res 222 N Chestnut. (Mrs Johanna.)
 —Boyd P, res 1614 Lincoln av. (Mrs Celia.)
 —Christian A, clk Wulff-Sullivan Shoe Co, bds 738 E Cache la Poudre.
 —Erik, carrier P O, res 520 W Boulder. (Mrs Floy E.)
 —Mrs Ethel, milliner, bds 123 N Nevada av.
 —Jens C, shoemkr, res 738 E Cache la Poudre.
 Peterson Adolph, lab U S R & R Co, bds 182 Manitou av, Arensdale.
 —Alexander F, plumber St John & Barnes, res 1608 N El Paso. (Mrs Emma B.)
 —Alfred, lab, bds 312 W Kiowa.
 —Alma, domestic 1829 Wood av.
 —Amanda, bds 117 Monroe (Colo City).
 —Arthur, lab U S R & R Co, res 182 Manitou av, Arensdale.
 —Carl O, cook, res 428 N Walnut. (Mrs Matilda.)
 —Carl V, lab D & R G R R, res 817 1/2 S Sahwatch. (Mrs Stella E.)
 —Charles R, fireman Rock Island System, bds 2228 Rock Island av.
 —Christina, waitress Select Dining Parlors, bds 20 E Pike's Peak av.
 —Christine, emp Antlers Hotel.
 —Clement J, lab, res 227 E Las Vegas. (Mrs Agnes.)
 —Darley, student Manitou High School, bds 384 Manitou av (Manitou).
 —Edwin W, plumber, bds 1608 N El Paso.
 —Ella, domestic 404 N Tejon.
 —Ellen, bds 117 Monroe (Colo City).
 —Elmer T, carp, res 1411 N Wahsatch av. (Mrs Anna.)
 —Elmer W, mess W F & Co Exp, res 1221 E Boulder. (Mrs Margaret.)
 —Emma, bds 530 Main (Colo City).
 —Fred M, miner, res 328 Adelaide pl.
 —Gilbert H, electr, res 402 Robinson (Colo City). (Mrs Ava M.)
 —Hannah, domestic 1238 Wood av.

LISTS OF NAMES

ANY TRADE OR PROFESSION. ANYWHERE. WRITE FOR PRICES. R. L. POLK & CO., Salt Lake City.

ASK FOR ORIGINAL "Manitou" TABLE WATER AND GINGER CHAMPAGNE THE MANITOU MINERAL SPRINGS CO. Absolutely Pure and Natural Beware of Substitutes

PET COLORADO SPRINGS DIRECTORY. PHE 406

- Peterson Hedvig M, rms 12 E Rio Grande.
 —James, horseshoer Patrick Jones, res 1323 Washington. (Mrs Mary A.)
 —James, lab, rms rear 16 1/2 E Huerfano.
 —James C, farmer, bds 525 N Oak.
 —John W, lab U S R & R Co, res 326 Main (Colo City). (Mrs Pearl.)
 —Joseph, mason, bds 1719 N Corona.
 —Lena, res 707 N Spruce.
 —Louisa M (wid Andrew W), distributor Curran Bill P & D Co, bds 227 E Las Vegas.
 —Milton, eng Rock Island System, bds 2228 Rock Island av.
 —Nannie M, bds 428 N Walnut.
 —Nels, mason, res 1719 N Corona. (Mrs Alice.)
 PETERSON OLE (Colorado Springs Paving & Tile Co), Office 305 De Graff Bldg.
 —Oreka, baker Colo School for D & B.
 —Oscar, lab, bds 182 Manitou av, Arensdale.
 —Peter, mason, res 384 Manitou av (Manitou). (Mrs Mary C.)
 —Selma, domestic 1504 N Nevada av.
 —Wm S, died July 22, '05, age 23.
 Petit Maude, nurse, 423 N Institute, rms same.
 Petrick, see also Patrick.
 —Margaret E, domestic, bds 154 Canon av (Manitou).
 Petticord Emory W, student, res 516 E Uintah. (Mrs Laura.)
 Pettigrew Ann (wid Joseph), res 912 N Royer.
 —James J, bds 912 N Royer.
 Pettingell Cutting, cigars, lobby Bank Bldg, res 124 N Oak. (Mrs Daisy O.)
 Pettit Ella, stenog, bds 729 E Huerfano.
 —Lee, carp, res 1709 N Royer. (Mrs Belle.)
 PETTIT WYLLYS E, Mining Investments; Member Colo Springs Mining Stock Assn, Office 15 P O Bldg, res 917 Custer av. (Mrs Ethel C.)

W. I. LUCAS,
BICYCLE LIVERY
 129 N. TEJON ST.
 PHONE MAIN 900-A.



- Petty Charles, stockman, res 518 W Platte av. (Mrs Myrta A.)
 PEVESTORFF ALBERT C (Pearl Market), rms Everhart Bldg.
 Pew Edgar G, bds 512 N Spruce.
 Peyser George, mining, 31 Midland Bldg, res 330 S Nevada av. (Mrs Malvina.)
 —Wm J, jeweler, 31 S Tejon, res 221 E San Miguel.
 Peyton, see also Payton.
 —Wm T, moved to Rocky Ford, Colo.
 Pfaelzer Mary, rms St Francis Hospital.
 Pfeffer Abraham, student High School, bds 422 E Cache la Poudre.
 —Wm, clk M K Myers, res 422 E Cache la Poudre. (Mrs Regina.)
 Pfeiffer Mrs Emily, bds 9 Colorado av (Colo City).
 Phares Mrs Fannie, furn rooms, Templeton Bldg (Colo City).
 —J E, moved to Denver.
 —Ora E, student, bds Templeton Bldg (Colo City).
 Pharr, see also Farr.
 —Anna, nurse, 817 N Weber.
 Phelan Daniel W, eng, res 111 Colorado av (Colo City). (Mrs Maude.)
 Phelps Andrew J, res 930 Valley av. (Mrs Isabel A.)
 PHELPS DINING ROOM & BAKERY, Metta Ballew Mgr, First Class Meals at Reasonable Rates, 109-111 E Bijou, Tel Main 560-A.
 —Elbert E, brkman C S & C C D Ry, res 1708 Colorado av. (Mrs Mary.)
 —George S, moved to Pasadena, Cal.

R. FORRESTER
 425-427 DOOLY BLDG., SALT LAKE CITY.
 MEMBER AMERICAN INSTITUTE MINING ENGINEERS; MEMBER OF MINING INSTITUTE OF SCOTLAND; F. G. S. OF EDINBURGH; MEMBER OF FEDERATED INSTITUTE MINING ENGINEERS; ADVISORY CORPONENT OF C. E. EXPLORATION CO. OF LONDON; MEMBER COLORADO SCIENTIFIC SOCIETY.
 814 EQUITABLE BLDG., DENVER.

Trade & Professional Lists Furnished

WRITE FOR PRICES. R. L. POLK & CO. SALT LAKE CITY.

THE EL PASO ICE & COAL CO.
"HYGIENIC ICE"
 PHONES 46 and 91.



SOUTH END BOARDING & LIVERY STABLE.
BURTON SLINKER, Propr.
 Phone, Main 76. 426 S. Tejon Street.



406

PHE

R. L. POLK & CO'S.

PIO

CALL
442-B
THE SINTON DAIRY CO.
 419 S. EL PASO.

Phelps Lydia B (wid Loren M), res 524 E Huerfano.
 —Merritt L, asst supt C M Ry, res 305 Monroe (Colo City). (Mrs Maggie L.)
 —Parker E, eng, bds 930 Valley av.
 —Paul J, eng, bds 930 Valley av.
 —Vernie, student, bds 305 Monroe (Colo City.)
PHENIX INSURANCE CO (of Brooklyn), Henry Le B Wills & Co Agts, Out West Bldg.
 Phifer Clara (wid Wm), res 143 Osage (Manitou.)
 —Sherman W, bds 143 Osage (Manitou.)
 Philippine Gold Mining Co, J T Moynahan sec, 4 N Nevada av.
 Phillippi Irene M, student High School, bds 219 E Monument.
 Phillips Charles C, driver, bds 618 N
 —Clyde C, asst mgr C S Drug Co, res 215 N Cascade av. (Mrs Carrie.)
 —Dupuy C, driver, bds 618 N Pine.
 —Edwin H, res 414 Manitou av (Manitou). (Mrs Rebecca C.)
 —Frances M (wid Thomas M), bds 2 E Bijou.
 —Frank E, bkpr State Realty Co, res 1519 Grant av. (Mrs Gertrude F.)
 —Frank H, moved to Grand Junction, Colo.
 —Herbert L, lab, res 240 Harrison av. (Mrs Blanche.)
 —Isaac, miner Danville Coal Mine.
 —Isaac E, barber C A Fleming, res 229 S Wahsatch av.
 —James D, fireman, res 208 Jefferson (Colo City). (Mrs Jennie.)
 —John B, salesman, res 1122 Grant av. (Mrs Florence E.)
 —John W, dairy, s end Tremont, Roswell, res 228 Berkley, Roswell. (Mrs Annie.)

Phillips Louis A, drugs, 224 E Pike's Peak av, res 316 E Cache la Poudre.
 —Mrs Lucy, dressmkr 618 N Pine, res same.
 —Luella J, stenog G W Musser, rms 116 E Boulder.
 —Mrs May, bds 317 E San Rafael.
 —Michael, miner Curtis Coal Mine, bds nr same.
 —Moses A, painter, res 318 W St Vrain. (Mrs Lillian.)
 —Myrta L, clk L A Phillips, bds 316 E Cache la Poudre.
 —Orion W, student Colo Coll, bds 704 W Cucharras.
 —Phonze R, tmstr Danville Coal Mine, res same.
 —Sarah, domestic, 21 E Platte av.
 —Scott, waiter, rms 418 E Cucharras. (Mrs Bessie.)
 —Walter, moved to Pueblo.
 —Wm, tmstr Street Dept, res 618 N Pine. (Mrs Lucy.)
 —Wm E, ydman Depot Hotel.
 Philo Club, Belle Sinton sec, Montgomery Hall.
PHILOW FRED S, Baggage and Transfer Line, 103½ E Huerfano, Tel 882-A, res 1616 Midland av. (Mrs Jessie.)
 —Joseph A, clk J W Garrett, res 314 Center (Mrs Emma P.)
 —Myrtle C, clk H W Wyman, bds 820 N Spruce.
 —Wm F, expman, res 827 N Walnut.
 Phippin Robert, died Jan 13, '06, age 49.
PHOENIX MUTUAL LIFE INSURANCE CO (of Hartford, Conn), H A Scurr Agt, 7 Nichols Blk.
PHOENIX MUTUAL LIFE INSURANCE CO (of Hartford, Conn), A E Thomas Dist Mgr, 113½ N Tejon.
 Picault James E, lab, bds 416 E Huerfano.
 Pick Alfred, res 509 N Tejon. (Mrs Amelia.)
 —Daisy S (The Misses Pick), bds 509 N Tejon.
 —Edith M (The Misses Pick), res 509 N Tejon.
 —Elsie E (The Misses Pick), bds 509 N Tejon.

LISTS OF NAMES

ANY TRADE OR PROFESSION.
 ANYWHERE.
 WRITE FOR PRICES.
R. L. POLK & CO., Salt Lake City.

PIO COLORADO SPRINGS DIRECTORY. PIK 407

Pick Jennie L (The Misses Pick, bds 509 N Tejon.
 —The Misses (Edith M, Jennie L, Daisy S and Elsie E), dressmkr, 509 N Tejon.
 —Philip A, driver Pick & Brewster, bds 509 N Tejon.
 —Wm A (Pick & Brewster), res 914 Cheyenne rd. (Mrs Louise J.)
 —& Brewster (W A Pick, O S Brewster), poultry breeders, 914 Cheyenne rd.
 Pickard Charles C, moved to Denver.
 Pickens Elmer T, millman U S R & R Co, res 1110½ Lincoln av (Colo City). (Mrs Emma.)
 —Essie J, student, bds 226 Victoria av.
 —Sarah E (wid James), res 226 Victoria av.
 Pickerill E N, opr American-De Forest Wireless Tel Co, bds Spaulding House.
 Pickering Martin, millman, bds 1014 Colorado av (Colo City). (Mrs Alice.)
 Pickett Bessie, bds 746 E Cimarron.
 —Charles, tmstr, res 1209 S Nevada av.
PICKETT CLAUD F, Driver Sinton Dairy Co, bds 746 E Cimarron.
 —Francis E, painter, res 219 S Institute. (Mrs Lillie D.)
 —Jessie, bds 746 E Cimarron.
 —John A, student, bds 219 S Institute.
 —Robert A, bellboy Cliff House, bds 746 E Cimarron.
 —Robert J, res 746 E Cimarron. (Mrs Sarah H.)
 —Rodney D, janitor Y M C A, rms 527 E Costilla.
 —Tessie, domestic McGregor Hall.
 —Walter R, tmstr Street Dept, bds 219 S Institute.
 —Wm L, clk W W Williamson, bds 1625 S Nevada av, Ivywild.
 Picketts Florence A, bds 327 S Prospect.
 —James, bicycle repr, 123 E Huerfano, res 327 S Prospect. (Mrs Charlotte M.)

Pierce, see also Pearce and Peirce.
 —David L, student High School, bds 210 S El Paso.
 —Edwin P, gardener Colo School for D and B, res 429 Grand View pl. (Mrs Sue E.)
 —Frank D, printer Whitaker Ptg Co, res 615 N Spruce. (Mrs Anna L.)
 —Irene V, bds 215 E Vermijo av.
 —James A, tmstr, res 406 Manitou av (Manitou). (Mrs Elva E.)
 —Jephtha P, lab, res 314 Portland av. (Mrs Mary J.)
 —John E, carp, res 210 S El Paso. (Mrs Carrie L.)
 —M Thomas, lab C S L & P Co, res 1452 N Walnut. (Mrs Dora B.)
 —Zink B, storage, 417 S Corona, res 215 E Vermijo av. (Mrs Mary A.)
 Pierson, see also Pearson, Peirson and Person.
 —Frank, porter, res 701 E Dale. (Mrs Celeste C.)
 —Joseph T, bds Union Printers' Home.
 Piety Bert G, cook, bds 325 W Pike's Peak av.
 —Winfield S, carp, res 325 W Pike's Peak av. (Mrs Alice F.)
 Pifer, see also Peifer.
 —Charles, res 1031 Lincoln av (Colo City). (Mrs Agnes.)
 Pike View Coal Mine, Pike's Peak Fuel Co proprs, 6 miles n of City.
 —View Mission (Methodist), Pike View.
 —View P O, A J Kelly postmaster, 6 miles n of City.
 —View School, Pike View, 6 miles n of City.
 —View Station, 5 miles n of City on D & R G R R.
 Pike's Centennial, Morris M Rathbun asst sec, headquarters 9 Chamber of Commerce Bldg.
 —Peak Brick Co, Myron L Morrison pres and mgr, nr U S R & R Co, (Colo City), office 1603 Washington av.
PIKE'S PEAK CAFE, Dan Morgan Propr, Strictly Union House, Short Orders a Specialty, Open Day and Night, 124 E Pike's Peak av, Tel Main 740.

THE EL PASO ICE & COAL CO. "HYGIENIC ICE" PHONES 46 and 91.

TAKE THE COLORADO MIDLAND RAILWAY
 FOR ALL WESTERN POINTS. See Page 10.

"Rock Island System" FINEST AND FASTEST TRAINS TO CHICAGO AND ALL POINTS EAST.

"RIO GRANDE LINES" FASTEST, SAFEST, BEST
 ALL POINTS NORTH, SOUTH, EAST, WEST.

"SALT LAKE ROUTE"

NEW LINE TO CALIFORNIA

SEE PAGE 9.

408	PIK	R. L. POLK & CO'S.	PIT
	PIKE'S PEAK CLEANING, DYEING, REPAIRING & PRESSING CO, Wm Chutkow Mgr, Ladies' Garments Cleaned and Altered, 19½ E Pike's Peak av.	Pine Elva F, clk Giddings Bros, bds 205 Cheyenne av.	—Fred A, civ eng, bds 1723 Colorado av. (Mrs Grace.)
	PIKE'S PEAK CLUB THE, Ira Harris Pres, A T Gunnell V-Pres, James O'Brien Sec and Mgr, Henry Tamm Treas, 104½ N Tejon, Tel Main 5.	—Lena B, opr Colo Tel Co, bds 205 Cheyenne av.	—Pinkerton Lewis L, moved to Pueblo.
	PIKE'S PEAK FLORAL CO THE, Wm Henry Evans Pres, 519 E Columbia, Tel Main 618.	—Pinnell Erastus B, foreman A T & S F Ry, res 10 S Limite. (Mrs Kate R.)	—Ruth, student High School, bds 428 W Kiowa.
	—Peak Fuel Co, J R McKinnie Pres, L L Aitken v-pres and mgr, Herbert N Tod treas, E C Sharer sec, whol coal, 112 E Pike's Peak av.	—Madge R, bds 10 S Limite.	—Wm, res rear 841 E San Miguel.
	—Peak Hydro-Electric Co, G A Taff pres and gen mgr, J M Rippey sec, 203 Mining Exchange Bldg.	Pinney Wilford, bellboy Alamo Hotel.	Pipka John, carp, res 530 N Institute. (Mrs Dorothy.)
	PIKE'S PEAK MINERAL WATER CO (C L Smith), cor 12th and Lincoln av, Tel Black 542. (Sec adv.)	Pinnock Henry P, lab Street Dept, res 2028 Cable. (Mrs Annie M.)	Pippen T Edwin, lab, bds 715 S Sierra Madre.
	—Peak Moving & Storage Co, P H Gennoe mgr, 123 E Bijou.	Piper Fredonia, res 318 Center.	Pippin Mrs Mary F, bds 111 W Moreno av.
	PIKE'S PEAK PHARMACY, Adolph Fehringer Propr, Drugs, Toilet Articles, Perfumery, Cigars, etc, 115 E Pike's Peak av, Tel Main 426-B.	—Nathaniel A, student Cutler Academy, bds 318 E Yampa.	Pitcher Oscar W, mining, bds 911 N Nevada av.
	—Peak Polytechnic Society, E A Sawyer sec, Coburn Library Bldg.	—Robert, millman, bds 428 W Kiowa.	Pitman Charles W, fireman U S R & R Co, res 318 E Yampa. (Mrs Edith C.)
	—Peak Press Club, Kiowa s w cor Nevada av.	Ruth, student High School, bds 428 W Kiowa.	—Charles W, porter Alvin Perrine, res 725 Washington av (Colo City).
	PIKE'S PEAK PRINTING CO (J W and R E Wilson), Publishers Public Opinion, Job Printers, 10½ E Huerfano. (See left bottom lines.)	—Wm, res rear 841 E San Miguel.	—Helen, student High School, bds 318 E Yampa.
	—Peak Sanitarium Co, office 35-36 Bank Blk.	Pipka John, carp, res 530 N Institute. (Mrs Dorothy.)	—Marjorie, student Colo Coll, bds 318 E Yampa.
	Pilgrim Cons Mining Co, Sherwood Aldrich sec, 509 Mining Exchange Bldg.	Pippen T Edwin, lab, bds 715 S Sierra Madre.	Pitts James L, bds Union Printers' Home.
	Pilloud Minnie M (wid Loren E), res rear 226 S Weber.	Pippin Mrs Mary F, bds 111 W Moreno av.	Pittsburg Hotel, L G Fellows propr, 215 Manitou av (Manitou).
	Pinckney Florence E, bds 430 N Weber.	Pitcher Oscar W, mining, bds 911 N Nevada av.	Pitz Jessie M, bds 205 S 6th (Colo City).
	—Jennie A, student High School, bds 430 N Weber.	Pitman Charles W, fireman U S R & R Co, res 318 E Yampa. (Mrs Edith C.)	—Joseph M, farmer, bds 205 S 6th (Colo City).

Oregon Short Line

For BUTTE, HELENA, SPOKANE, TACOMA, SEATTLE AND ALL NORTHWESTERN POINTS. SEE PAGE 8.

THE EL PASO ICE & COAL CO. "HYGIENIC ICE" PHONES 46 and 91.

J. B. BRAIDWOOD, FLORIST.

Wedding and Party Decorations.

34 GREENHOUSES. 110 N. TEJON STREET. PHONE 28.

PIX COLORADO SPRINGS DIRECTORY. POL 409

- Pixley Flora M (wid John), res 814 High.
- Nora F, clk C J Heath D G Co, bds 814 High.
- Olive A, stenog, 67 P O Bldg, bds 814 High.
- Pizzardi Martin P, died July 15, '05, age 42.
- Plately Marie, nurse Glockner Sanatorium.
- Platner Clyde W, cigarmkr H Berger Cigar Co, res 306 Cameron av. (Mrs Lida.)
- Platt James M, student Colo Coll, rms 930 N Weber.
- PLAZA HOTEL, Atkinson Bros Proprs, N Tejon s w cor Cache la Poudre, Tel Main 433-B.
- Pleines Elizabeth K, emp Out West P & S Co, bds 908 Cheyenne boul.
- Emma (wid Conrad), res 908 Cheyenne boul.
- Frank C, driver, bds 908 Cheyenne boul.
- Madeline, student High School, bds 908 Cheyenne boul.
- PLENCKNER HARVEY, Emp Sinton Dairy Co, bds same.
- Pletscher Jacob M, carp, res 426 E Platte av. (Mrs Betta.)
- Plettner Rev Max, bds 931 N Wahsatch av. (Mrs Emma.)
- Plimpton Estelle A (wid Salem), res 16 S 4th.
- Flora J, bds 16 S 4th.
- Fred J, pres Keystone Merc Co, res 8 S 3d. (Mrs Belle E.)
- Plum Harley M, tchr High School, bds 320 N Cascade av.
- Poe Charles E, barber T F Burke, res 748 E Cimarron. (Mrs Myrtle L.)
- Charles M, moved to Seattle, Wash.

THE ANTLERS HOTEL,
THOROUGHLY FIREPROOF
THROUGHOUT.
Every Modern Convenience.
Banquets and Balls a Specialty.
BEST RESTAURANT IN CITY.

- Poe David E, clk R T L Godfrey, bds 315 Lincoln av (Colo City).
- Mrs Elizabeth, bds 301 S Tejon.
- Mrs Hattie M, moved to Seattle.
- John M, huckster, res 830 E Vermijo av. (Mrs Cora E.)
- Michael E, huckster, res 532 E Moreno pl. (Mrs Annie B.)
- R A, died Sept 26, '05, age 32.
- Poetker Marie S, bds 601 E St Vrain.
- Wilhelm J, bds 601 E St Vrain.
- Mrs Wilhelmina, res 601 E St Vrain.
- Pogoreltz Charles, moved to Pueblo.
- Pohle Ella E, bds 327 N Weber.
- Poinier Arthur O, clk Elks Club, res 807 E Monument.
- Catherine L, student, bds 807 E Monument.
- Margaret F, student High School, bds 807 E Monument.
- Pokewish John, lab U S R & R Co, res 212 Lincoln (Colo City).
- Poland Mrs Mary, clk Star Bakery, bds 522 W San Rafael.
- Wm F, bds Union Printers' Home.
- Polant Isidore, installment goods, 9 E Kiowa, res 311 E Platte av. (Mrs Ray.)
- Polders Mary L, dressmkr, 809 W Huerfano, res same.
- Poley Elizabeth F, student High School, bds 2414 N Nevada av.
- Horace S, photographer, 2414 N Nevada av, res same. (Mrs Margaret F.)

O. W. LOVAN
REAL ESTATE
AND LOANS.
Phone Main 725-A.
122 E. PIKE'S PEAK AVE.

- Police Court, City Hall.
- Court (Colo City), City Hall.
- Dept Headquarters, City Hall.
- Dept Headquarters (Colo City), City Hall.
- POLICY HOLDERS' UNION (of Chicago), W T Christopher State Agt, Expert Service for Insurance Buyers, 301 Hagerman Bldg.

H. A. SCURR, REAL ESTATE AND LOANS. CHATEL LOANS WANTED. HOUSES FOR RENT. Phone 1582 Red. 20 S. TEJON ST.

W. F. CLARK, WALL PAPER and PAINTS.

17 S. CASCADE AVENUE. Office Tel. 252-B; Residence Tel. 1077-B.

THE EL PASO ICE & COAL CO.
 "HYGIENIC ICE"
 PHONES 46 and 91.

THE ELECTRIC SIGN AS AN ADVERTISING MEDIUM
 BRINGS THE BEST RESULTS.
 THE COLORADO SPRINGS ELECTRIC CO. 107 E. KIOWA ST.

410 POL R. L. POLK & CO'S. POM

COTTEN & TERRILL,
LOANS
 AT LOWEST RATES.
 23 N. TEJON ST. Tel. 209.

POLK R L & CO, R L Polk Pres and
 Treas, W P Cooper Sec and Mgr,
 Publishers of The Colorado
 Springs, Colorado City and Mani-
 tou, Pueblo, Trinidad, Salida,
 Grand Junction, Cheyenne, Laramie,
 Boise, Pocatello, Ogden,
 Salt Lake City, Provo and Logan
 City Directories, Utah State Gaz-
 etteer, Salt Lake City Blue Book,
 etc, etc; Office and Library 324-
 325-326 Hagerman Bldg, Colorado
 Springs, Tel Main 461; C W
 Haines Legal Representative for
 State of Colorado, 65 Bank Bld,
 Colorado Springs; General Offices
 617-618-619-620 Dooly Bldg, Salt
 Lake City, Long Distance Bell
 Telephone. (See adv.)

Pollard Arthur E, moved to Cripple
 Creek, Colo.
 —Richard J, died Jan 10, '06, age 23.
 —Wm A, clk C S McCreery, res 331
 S Wahsatch av. (Mrs Emma C.)
POLLEN CHARLES A, County
 Treasurer, Court House, res 115
 Navajo av (Manitou). (Mrs
 Edith L.)
 —C Lenore, student, bds 115 Navajo
 av (Manitou).
 —Flora M, clk County Treasurer, bds
 115 Navajo av (Manitou).
 —John C, clk County Treasurer, bds
 115 Navajo av (Manitou).
 Pollock Mrs Ida, res 1908 Colorado
 av (Colo City).
 —Joseph P, res 1908 Colorado av
 (Colo City). (Mrs Ida.)
 —Leland W, student, bds 1908 Colo-
 rado av (Colo City).
 Polson, see Paulson and Poulson.
 Pomeroy Arthur L, moved to Engle-
 wood, Colo.
 —George T, clk, bds 301 N Walnut.
POMEROY HERBERT M, Mgr Fu-
 jiyama Medicine Co, 212 Colorado
 Bldg, res 301 N Walnut, Tel Black
 1332. (Mrs Susan A.)

R. L. POLK, Pres. and Treas. W. P. COOPER, Sec'y and Mgr.

R. L. POLK & CO.
DIRECTORY PUBLISHERS.

Colorado Springs City Directory.
 Pueblo City Directory.
 Trinidad City & Las Animas Co. Direc-
 tory.
 Grand Junction City & Mesa Co. Direc-
 tory.
 Salida City & Chaffee Co. Directory.
 Cheyenne City Directory.
 Laramie City Directory.

Ogden City Directory.
 Logan City & Cache Co. Directory.
 Provo City & Utah Co. Directory.
 Boise City & Ada Co. Directory.
 Pocatello City & Bannock Co. Direc-
 tory.
 Salt Lake City Directory.
 Utah State Gazetteer & Business Direc-
 tory.
 Salt Lake City Blue Book.

**We Address Circulars and Advertising Matter of All Kinds. Furnish
 Trade and Professional Lists, Publish Maps, Atlases, etc.**

Offices at Salt Lake City, Ogden, Boise, OFFICE AND LIBRARY, HAGERMAN BUILDING.
 Colorado Springs, Pueblo and Cheyenne. **Colorado Springs, Colo.**

OUR PRINTING is up-to-Date.
PIKE'S PEAK PRINTING CO.
 10 1/2 E. Huerfano St. **Second Floor.**

PASTER & BLOOD
 CARPENTERS AND CONTRACTORS.
 Shop, 4 E. Kiowa St. Telephone 801-A.

POM COLORADO SPRINGS DIRECTORY. POS. 411

ST. VRAIN
LIVERY AND BOARDING BARN.
GOOD RICS AND
ACCOMMODATING MEN.
 19 E. ST. VRAIN ST. PHONE, MAIN 86.

Pomeroy Herbert R, clk, bds 301 N
 Walnut.
 —James P, res 905 N Nevada av.
 —John H (Pomeroy & Bowers), bds
 301 N Walnut.
 —Mary F (wid Henry), bds 2028
 Armstrong av.
POMEROY & BOWERS (John H
 Pomeroy, Bonnie L Bowers),
 Proprs Bijou Chile Parlors and
 Cafe, 11 1/2 E Bijou, Tel Main
 683-A.
 Pond Charles E (Hewitt & Pond Re-
 alty & Loan Co), res 1207 Wash-
 ington av. (Mrs Ella M.)
 —Squire (Tiger & Pond), res 301 N
 4th (Colo City). (Mrs Pearl.)
 Pobl Arthur, rms 215 N Cascade av.
 —Mrs E Jennie, collr, res 906 Cone-
 jos.
 —Walter, carp, res 906 Conejos. (Mrs
 Jeanette.)
 Poole Basil, bellboy Antlers Hotel.
 —Mary E, emp M D Hillmer, bds 312
 E Willamette av.
 —Percy, bellboy Antlers Hotel.
 Pooley Arnold T, police, res 1615 N
 Weber. (Mrs Retta J.)
 —David T, emp Out West P & S Co,
 bds 1615 N Weber.
 —Edna M, clk China Jim, bds 1615
 N Weber.
 —Margaret, bds County Poor Farm.
 Pope Abbott S, res 1023 Grant av.
 (Mrs Maebelle M.)
 —Dora A, bds 7 Colorado av (Colo
 City).
 Popejoy Leslie W, tinner Fred Engel,
 rms Gough Hotel.
 Porch Samuel, died Feb 8, '06, age 44.
 Porphyry Gulch Mining Co, M A
 Norton pres, 26 Midland Bld.
 Porter Bessie, bds 225 Ruxton av
 (Manitou).
 —Caroline B, bds 225 Ruxton av
 (Manitou).
 —Ellis H, cutter W N Burgess, 320
 N Tejon.
 —John N, foreman, res 225 Ruxton av
 (Manitou). (Mrs Nellie.)
 —Mrs Nellie M, res 225 Ruxton av
 (Manitou).
 —Randall E, bds 225 Ruxton av
 (Manitou).
 —Ruby, clk W W & C R Arnold,
 bds 815 N El Paso.
 —Samuel G, bds 811 Custer av.

Porterfield James R, miner Pike View
 Coal Mine, res Pike View. (Mrs
 Retta.)
 —Milo V, miner Pike View Coal
 Mine, bds Pike View.
 —Wm R, student, bds Pike View.
 Portland Gold Mining Co, Irving
 Howbert pres, Frank G Peck
 sec, Thomas F Burns treas,
 Charles V Turner asst treas,
 proprs The Portland Mill, 68
 Bank Bld.
 —Mill The, Portland Gold Mining Co
 proprs, Bear Creek rd 1 mile w of
 D & R G R R.
 Portner Edith M, student, bds 227 N
 Institute.
 —Eugene M, carp, res 227 N Insti-
 tute.
 Portwood Bennett, bds 6 E Willa-
 mette av.
 Post Florence A (wid J Hawley), bds
 1609 N Tejon.
 —James O, driver J R Ballard, bds
 408 Cooper av.
 —Jane C (wid Theodore), bds 815 S
 Tejon.
 —Office, A J Strachan postmaster,
 121-123 E Pike's Peak av.
 —Office (Colo City), John F Morgan
 postmaster, Bank Bldg.
 —Office (Manitou), H H Grafton
 postmaster, 212 Manitou av.
 —Office (Pike View), A J Kelly post-
 master, 6 miles n of City.
 —Office Building, 121-123 E Pike's
 Peak av.
POSTAL TELEGRAPH - CABLE
CO, Katherine S Fenton Mgr,
 104 1/2 E Pike's Peak av, Tel Main
 99.
 Postlethwaite Mrs E T, res 315 E
 Cache la Poudre.

"RIO GRANDE LINES"
FASTEST, SAFEST, BEST
 ALL POINTS
 NORTH, SOUTH, EAST, WEST.

"Rock Island System" **FINEST AND FASTEST TRAINS TO**
CHICAGO
AND ALL POINTS EAST.

THE CLUB STABLES. Livery and Boarding and Saddle Horses.

ROBINSON & TABER, Proprs.

1411 N. Tejon Street.

Phone 909.

E. R. TABER, Mgr.

412

POS

R. L. POLK & CO'S.

PRA

POSTLETHWAITE WM. W., Sec Colorado Springs Co, Antlers Hotel Co, and National Land & Improvement Co, res 1604 Wood av, Tel Main 895-A. (Mrs Lucile N.)
Potomac Live Stock Co, R W Chisholm pres, Charles J Wright sec, 7 N Tejon.
Potter Carl L, driver Bramley Whitehead, bds 1031 E Boulder.
 —Charles M, res 722 W Pike's Peak av. (Mrs Mary E.)
 —D Edward, clk P O, bds 327 W Costilla.
 —Emilie L, student, bds 219 E St Vrain.
 —Ena W, student Colo Coll, bds 1343 N Wahsatch av.
 —Grace M, student, bds 722 W Pike's Peak av.
 —Henry J, dept mgr Pelta's Dept Store, bds 118 E Platte av.
 —Hessa M, dressmkr, 329 E Bijou, res same.
 —John, res 18 E Dale. (Mrs Maria G.)
 —John Q, moved to Denver.
 —John W, moved to Fountain, Colo.
 —Marshall D, ins agt, res 219 E St Vrain.
 —Mary L, bds 329 E Bijou.
 —Mrs Mary N, res 327 W Costilla.
 —Merton I, appr, bds 217 S 4th.
 —Mrs Minnie, res 511 N Pine.
 —Sarah (wid Charles W), bds 606 N Nevada av.
 —Thomas, bds 531 Beacon, Roswell.
 —Thomas G (Manchester & Potter), res 1507 Lincoln av. (Mrs Cora B.)
 —Wm A, eng Union Ice & Coal Co, bds St James Hotel.
Potthoff Theodore F, moved to Denver.
Potts Maude, emp Out West P & S Co, bds 325 E Huerfano.
 —Wm E, lab Colo Tel Co, rms 17 E Vermijo.
 —Wm I, lab St John & Barnes, rms Everhart Blk.
Poulson, see also Paulson.
 —Nettie, domestic, 1502 Wood av.
Pound Wm, bds County Poor Farm.

Powell Archibald E, route agt W F & Co Exp, bds 118 E Platte av.
 —Ashley H (Powell Bros), bds 516 N Oak.
 —Bros (Jesse L and Ashley H), florists, 518 N Oak.
 —Dereser F (wid De Los), res 314 E Cucharras.
 —Edwin C, res 24 W Bijou.
 —Ezekiel D, res 121 Osage av (Manitou). (Mrs Elizabeth H.)
 —Frances L, moved to St Joe, Mo.
 —Helen L, student, bds 314 E Cucharras.
 —Jesse L (Powell Bros), res 516 N Oak.
 —Martin J, res 902 Grant av. (Mrs Emma.)
 —Robert, rest, 9 E Huerfano, res 3006 N Tejon. (Mrs Susan.)
 —Robert R, moved to Los Angeles.
 —S Douglas, painter, 507 S Nevada av, res same. (Mrs Tilda M.)
POWELL WM R, Mgr Kentucky Stables, 121 E Bijou, bds 24 W Bijou. (See left top corner cards.)
Powelson Augustus L, res 1802 N Nevada av. (Mrs Clarita.)
Powers Andrew J, lab, bds 611 Colorado av (Colo City).
 —Arthur C, student High School, bds 528 W Pike's Peak av.
 —Mrs Ella A, sec, res 528 W Pike's Peak av.
 —Ethel, bds 1016 Cheyenne rd.
 —Etta L, student Central Bus Coll, bds 1016 Cheyenne rd.
 —Eugene, artist, res 119 E Dale.
 —Hannah (wid Milo P), res 526 E Huerfano.
 —John, mach, bds St James Hotel.
 —Joseph, bds 1016 Cheyenne rd.
 —Mrs Mary A, proofreader, bds 236 E Mill.
 —Mrs Pamela S, res 1016 Cheyenne rd.
 —Walter, eng Rock Island System, bds 2228 Rock Island av.
Powles Wm E, rest, res 722 Jefferson (Colo City). (Mrs Mabel B.)
Prall Charles E, res 305 S Cascade av. (Mrs Lillie.)

Burgess, 112 N. Tejon St.

HOME MADE BREAD AND ROLLS.

PRA

COLORADO SPRINGS DIRECTORY.

PRF

413

Pratt Charles H, barber Plaza Hotel, res 733 S Weber. (Mrs Betty.)
 —Charles W, student, bds 1715 Midland av.
 —Donna A, student, bds 18 E San Miguel.
 —Ethel L, student High School, bds 10 N 9th.
 —Eugene E, bellboy, bds 733 S Weber.
 —E W, fireman Rock Island System, res Goodland, Kan.
 —Fred K, tchr High School, res 1421 N Weber. (Mrs Katherine.)
 —Ira S, lab, res 1715 Midland av. (Mrs Ivy F.)
 —John W, lab, res 212 Jackson. (Mrs Alice C.)
 —Mrs Katherine C, moved to Lexington, Ky.
 —Lucy M, res 115 E Huerfano.
Pray Wm H, street commr, res rear 153 Ruxton av (Manitou). (Mrs Achsah.)
Preattle John, lab, bds 309 Hagerman (Colo City).
Prebola, see Pribula.
Preece Thomas J, grocer, 1511 N Weber, res same. (Mrs Mary.)
Prendergast Bridget, died Jan 1, '06, age 90.
 —David M, student, bds 115 S Corona.
 —Edmund, eng Mining Exchange Bldg, res 115 S Corona. (Mrs Mary.)
 —Edmund T, student High School, bds 115 S Corona.
Prentiss Chester, eng Glockner Sanatorium.
Prenty John J, coachman, res 406 E Columbia.
Prescott Wm C, stenog U S R & R Co, res 308 E Monument. (Mrs Pearl E.)
Presdee Joseph B, res 514 W Yampa. (Mrs Eliza.)
Presnell Elma M, student, bds 1131 Colorado av.
Preston Mrs Beaunetta, moved to Denver.
 —Edward L, stenog District Court, res 1728 N Nevada av. (Mrs Elizabeth D.)
 —Eugene D, student High School, bds 1728 N Nevada av.

Preston John R, carp C M Ry, res 421 Grant av (Colo City).
 —Kate, emp Elite Laundry, bds 18 S Wahsatch av.
Prevost Edna E, student Colo Coll, bds Montgomery Hall.
Pribula Michael, miner Pike View Coal Mine, bds nr same.
Price Benjamin, foreman Kentucky Stables, rms 121 E Bijou.
 —Clarence B, clk Giddings Bros, res 322 E St Vrain.
 —Clifford A, bkpr C S & I Ry, rms Everhart Blk.
 —Dennis F, lab Doyle & Schwartz, rms 120 S Cascade av.
 —Genevieve A, bds 907 S Cascade av.
 —George B, bds 6 Boulder Cres.
 —Henry, student Central Bus Coll, bds 10 W Rio Grande.
 —Irene M, stenog City Eng, bds 907 S Cascade av.
 —John J, hlpr C M Ry, res 10 W Rio Grande. (Mrs Catherine A.)
 —John P, student Central Bus Coll, bds 10 W Rio Grande.
 —Lillian E, milliner, bds 907 S Cascade av.
 —Peter, expman, bds 729 S Cascade av. (Mrs Annie E.)
 —Robert, mason, bds 192 Midland av (Manitou).
 —Robert T, waiter Tucker's Rest, res 12 W Costilla. (Mrs Maggie.)
 —Thomas A, plumber, res 907 S Cascade av. (Mrs Anna M.)
 —Thomas W, student, bds 729 S Cascade av.
 —Wendell B (Harris & Price), res 715 W Huerfano. (Mrs Flora.)
 —Wm, res 1106 High. (Mrs Susie).
 —Wm W, broker, 27 P O Bldg, res 215 S Nevada av. (Mrs Maude.)
 —Mrs Winnie, bds 135 Ute av (Manitou.)
Pritchard, see also Pritchard.
 —Bonnie, died Jan 3, '06, age 20.
 —Charles E, barber Humphrey Collier, res 314 Farr's ct. (Mrs Dana M.)
 —Harriet E, bds 1327 N Nevada av.
 —Martha I, boarding, 1327 N Nevada av.
Prickett Mrs Lena, nurse, 611 N Wahsatch av, rms same.

425-427 DOOLY BLDG., SALT LAKE CITY.

814 EQUITABLE BLDG., DENVER.

R. FORRESTER MINING ENGINEER AND GEOLOGIST.
 MAKES REPORTS ON MINES.

Trade & Professional Lists Furnished

WRITE FOR PRICES. R. L. POLK & CO. SALT LAKE CITY.

Circulars Addressed

WRITE FOR RATES.

R. L. Polk & Co.
 SALT LAKE CITY.

THE EL PASO ICE & COAL CO. "HYGIENIC ICE" PHONES 46 and 91.

THE HOUSTON LUMBER CO.

18 to 30 W. Vermijo Ave. BUILDERS' HARDWARE.
Tel. Main 102. LUMBER and PLASTERING MATERIAL.

414 PRI R. L. POLK & CO'S. PRO

KENTUCKY STABLES SADDLE HORSES AND DIVIDED SKIRTS FOR LADIES.

121 E. BIJOU ST. Phone 569.

Priebe Frederick, res 330 E Bijou, (Mrs Emma K.)
Pries Hulda, clk, bds 220 E Costilla.
—Sophia, clk Pelta's Dept Store, bds 220 E Costilla.
Priess Frank, plumber, 515 Colorado av (Colo City), res 431 Jackson (Colo City). (Mrs Bertha.)
Primmer A Wesley, lab, res 707 Griswold. (Mrs Martha E.)
Prince John W, res 128 N Wahsatch av. (Mrs Margaret E.)
Princess Mining Co, O H Shoup sec, Reed Bldg.
Pring Arthur J, student High School, bds 316 W Kiowa.
—E Lydia, bds 316 W Kiowa.
—John W, mining, res 316 W Kiowa.
—Mary J, died Feb 6, '06, age 62.
Pringle Carrie E, bds 910 S Sahwatch.
Printers' Home, see Union Printers' Home.
Prior, see also Pryor.
—Christian M, musician, res 1116 E Monument. (Mrs Pauline M.)
—Frank A, music tchr, 724 High, res same. (Mrs Anna K.)
—Guy L, clk Brown Commission Co, rms La Veta.

Prior Marguerite M, student High School, bds 1116 E Monument.
—Mary, res 11 E Boulder.
—Michael, janitor Elite Laundry, bds 11 E Boulder.
—Pauline E, student High School, bds 1116 E Monument.
Prisk James H, died Sept 12, '05, age 22.
Pritchard, see also Prichard.
—Henrietta J, student High School, bds 2029 N Nevada av.
—Kirkwood A, bds 2029 N Nevada av.
—Mrs Rachel M, dressmkr, 2029 N Nevada av, res same.
Probst Charles T, res 2127 N Nevada av. (Mrs Mary E.)
Proctor George L, res 1109 N Walnut. (Mrs Anna V.)
—Jackson D, janitor, res 215 W Mill. (Mrs Jennie E.)
—Lula B, bds 1109 N Walnut.
—Mrs Mattie, res 23 S Wahsatch av.
—Rosanna N, student, bds 215 W Mill.
—Walter N, broker, res 21 S Wahsatch av. (Mrs Mattie.)
—Wm E, janitor, res 326 E Costilla. (Mrs Addie.)
Produce Block, Cascade av s e cor Huerfano.
Proffer John W, tmstr Seldomridge Bros, res 921 S Corona. (Mrs Jessie M.)
Progress Gold Mining Co, L R Ehrich sec, 24 E Bijou.
PROMPT PRINTERY CO THE, D
S Gilmore Pres, E J Roesch Sec,
High Grade Printing and Stationery, 14 E Kiowa, Tel Main 536-B. (See adv.)

D. S. GILMORE, Pres't.

E. J. ROESCH, Secretary.

The Prompt Printery,

14 EAST KIOWA ST. TELEPHONE 536-B.

We now have by far the best equipped plant and the most skilled force in Colorado Springs for the production of high-class book, pamphlet and commercial printing.

TAKE THE COLORADO MIDLAND RAILWAY

FOR ALL WESTERN POINTS. See Page 10.

THE GRILL

16 E. KIOWA.

Dainty Lunches quickly served. "As every thread of gold is valuable, so is every moment of time." COLORADO SPRINGS CATERING CO.

Phone Main 801-B.

PRO COLORADO SPRINGS DIRECTORY. PUT 415

Prospect Lake, Mrs P E Zobrist mgr, 1 mile s e of P O.
Prosser Harold R, student, bds 815 E Dale.
—James W, cond C S & C C D Ry, res 215 Lincoln av (Colo City), (Mrs Annie.)
—Jay D, driver, res 815 E Dale. (Mrs Mary J.)
Protective Investment Co, F M Woods sec, 407 Mining Exchange Bldg.
Proudfoot Eleanor, student High School, bds 428 E Dale.
—James, baker W N Burgess, res 823 Lincoln av. (Mrs Merta L.)
—John L, student, bds 428 E Dale.
—Robert F, student, bds 428 E Dale.
—Samuel M, chf disp C M Ry, res 428 E Dale. (Mrs Rowena V.)
—Saumel M jr, clk, bds 428 E Dale.
PROVIDENCE WASHINGTON INSURANCE CO (of Providence, R I), C T Fertig Agt, 29 N Tejon.
Provident Gold Mining Co, Horace H Mitchell sec, 4 Giddings Bldg.
PROVIDENT LIFE & TRUST CO (of Philadelphia), E L Kernochan Agt, 22 N Tejon.
Pruden Edith, died Jan 19, '06, age 24.
Prudential Insurance Co, J H Hopkins and H W Snous asst supts, 8 El Paso Bank Bldg.
—Mining Co, I J Morse sec, 113 S Cascade av.
—Nevada Gold M & M Co, G A Cockburn sec, 37 P O Bldg.
Prunty John, coachman, res 406 E Columbia. (Mrs Margaret.)
Pryor, see also Prior.
—Julia, domestic, 1331 N Nevada av.
PUBLIC OPINION, Pike's Peak Printing Co Pubs, 10 1/2 E Huerfano. (See left bottom lines.)
PUEBLO FUEL & MINING CO, W F Littell Pres, I A Littell V-Pres and Supt, H L Littell Treas and Mgr, Essie Murray Sec, 200 Mining Exchange Bldg, Tel Main 883-B.
Puffer Harry O, student High School, bds 1430 N Nevada av.
—Louis A (Rowell-Puffer Merc Co), res 1430 N Nevada av. (Mrs Dortha C.)

J. D. HILTBRAND,
EXPERT REPAIRING OF
MUSICAL INSTRUMENTS.
125 1/2 N. TEJON. Tel. Main 913-A.

Pugh, see Pew.
Pullins Mrs Bessie M, res 120 N Walnut.
—Charles G, died May 12, '05, age 42.
—Opal G, bds 120 N Walnut.
Purcell, see also Pursell.
—Anna J, student, bds 523 W Bijou.
—Mrs Bridget, res 831 N Corona.
—Henry C, plasterer, res 108 W Mill. (Mrs Mary A.)
—James G, student, bds 523 W Bijou.
—James L, mgr Empire Theatre, 22-24 E Pike's Peak av, bds 1805 N Tejon.
—Jane (wid Thomas), bds 332 E Las Vegas.
—Joseph, bds Union Printers' Home.
—J Frank, rest, bds 925 Lincoln av (Colo City). (Mrs Laura.)
—Laura, waitress, 228 E Pike's Peak av.
—Leo, bds 831 N Corona.
—Margaret (wid Absalom), res 43 Telluride av (Colo City).
—Mrs May L, dressmkr, 102 S Weber, rms same.
—Michael W, lawyer, 401 Colorado Bldg, res 523 W Bijou. (Mrs Catherine.)
—Sylva T, bds 108 W Mill.
Purdon Arthur A, barber Kranz & Co, res 622 Arlington. (Mrs Anna.)
Purdy Egbert M, mining, 15 P O Bldg, res 314 E Cucharas.
—Fred P, mgr Continental Oil Co, 112 S1 st, res 27 Boulder Cres.
—George E, bkpr, res 904 E San Miguel. (Mrs Clara.)
Pursell, see also Purcell.
—Jesse T, tailor B G Robbins, res 125 S Weber. (Mrs Jessie M.)
Pusey Eleanor, student Central Bus Coll, bds 616 E St Vrain.
Puthoff Henry F, clk Oscar Parker, res 117 Summit. (Mrs Mayme E.)

"RIO GRANDE LINES"
 FASTEST, SAFEST, BEST
 ALL POINTS
 NORTH, SOUTH, EAST, WEST.

"Rock Island System" FINEST AND FASTEST TRAINS TO
CHICAGO
AND ALL POINTS EAST.

"SALT LAKE ROUTE"

NEW LINE TO
CALIFORNIA

SEE PAGE 9.

416

PUT

R. L. POLK & CO'S.

RAB

Putnam Abby S, tchr Central Bus Coll, res 807 E Costilla.
—Clara C, stenog G S Barnes & Son, res 807 E Costilla.
—C A V, bds Union Printers' Home.
—Mrs Zoe G, bds 302 Manitou boul, Arensdale.
Pyle Bert, barber, bds 303 E Pike's Peak av.
Pyles Mrs Nellie E (T B & Nellie E Pyles), treas The Woman's Club, res 501 E Caramillo.
—Thomas B (T B & Nellie E Pyles), res 501 E Caramillo. (Mrs Nellie E.)
PYLES T B & NELLIE E (Thomas B and Nellie E Pyles), Printers and Publishers, 501 E Caramillo, Tel Black 1403.
Pythias Gold Mining Co, J H House sec, 301 Mining Exchange Bldg.

Q

Quackenboss Jason E, carp, res 319 S Weber. (Mrs Adelpa A.)
—Permelia A (wid Garrett), res 222 E Cimarron.
—Walter S, res rear 416 E Huerfano.
Quackenbush Ada K, died Nov 10, '05, age 29.
—Marshall G, carrier P O, rms 133 E Huerfano.
—Wm D, res 1331 N Tejon. (Mrs Ada T.)
Quaker Church, 330 S Tejon, see Friends' Church.
QUEEN INSURANCE CO (of New York), C T Fertig Agt, 29 N Tejon.
Quick Clifford D, driver, res 116 High (Manitou). (Mrs Grace.)
—Mrs Hattie M, res 503 S Weber.
—John E, photog, res 222 S Institute. (Mrs Margaret.)
—J Alfred, hipr C S & C C D Ry, rms 614 S Tejon.
—Robert, confectr, 108½ E Huerfano, res 505 S Cascade av. (Mrs Basha.)
Quigley Martin, eng, rms 211 E Huerfano. (Mrs Nellie M.)
—Mary E, boarding, 1215 N Nevada av.

Quinby Edward E, painter Searl Wall Paper & P Co, res 615 Colorado ay (Colo City). (Mrs Blanche E.)
—Eloise, bds 23 W Dale.
—Horace B, real est, res 520 Lincoln ay (Colo City).
—Jane R (wid Rodney), res 329 Lincoln ay (Colo City).
—Theodore E, res 23 W Dale. (Mrs Sarah P.)
—W W, eng C S & C C D Ry, res 321 S Cascade av.
Quinlin Charles P, moved to Portland, Ore.
—Margaret M (wid Michael), res 21 W Cimarron.
—Mayne A, clk C A Hibbard & Co, bds 21 W Cimarron.
—Thomas M, cond C S & I Ry, res 21 W Cimarron. (Mrs Lottie L.)
Quinly Leroy D, rollman U S R & R Co, res 720 Monroe (Colo City). (Mrs Susie T.)
Quinn John, bds County Poor Farm.
—John R, lab, res 223 S Instiutte. (Mrs Alice L.)
—Mrs J Frank, bds 733 N Tejon.
—Mary, dressmkr, 1503 N Weber, bds same.
—Thomas F, blksmith, res 322 S Wahsatch av. (Mrs Anna.)
Quirk John F, res 1429 N Weber. (Mrs Elizabeth.)
—Wm, moved to Denver.
Quittance Gold Mining Co, S P Beall pres, 8 P O Bldg.

R

Raab George P, baker Alamo Hotel, res 220 E Vermijo av. (Mrs Nellie.)
Raaf Amelia, res 304 S Tejon.
—Hattie, bds 304 S Tejon.
—J Henry, rancher, bds 304 S Tejon. (Mrs Jennie.)
Rabcak Andrew, lab U S R & R Co, bds 506 Main (Colo City).
Raber, see also Reber.
RABER REV GODFREY, Rector St Mary's Catholic Church, res 22 W Kiowa.
Rabshie John, bds 326 E Huerfano.

J. B. BRAIDWOOD, FLORIST.

Cut Flowers our Specialty.

84 GREENHOUSES.

110 N. TEJON STREET.

PHONE 28.

RAD

COLORADO SPRINGS DIRECTORY.

RAL

417

Radcliff, see also Ratcliff.
—George, moved to Seattle, Wash.
—John H, clk C S & C C D Ry, res 832 N Prospect. (Mrs Lucy A.)
Rader Charles R, mining, res 118 N Walnut. (Mrs Pearle.)
—C Vol, lab Seldomridge Bros, res 13 N Chestnut. (Mrs Ada.)
—Grace, tchr, bds 732½ W Huerfano.
—Louis F, tmstr Seldomridge Bros, res 402 N Walnut. (Mrs Lennie I.)
Radford, see also Redford.
—Llewellyn L, bkpr Y M C A, bds 28 N Institute. (Mrs Nellie M.)
Radley James K, pressman Prompt Ptg Co, bds 615 E Dale.
Radtke Wm G, capt Hose Co No 1, res 328 Victoria av. (Mrs Clara E.)
Rae Laura, domestic, 220 E Montu-ment.
Rafield Charles, clk M S Rafield, bds 1130 N Tejon.
—Ethel R, bds 1130 N Tejon.
—May B, bds 1130 N Tejon.
RAFIELD MYER S, Clothing, Men's Furnishings, Hats, Caps and Shoes, 111 E Pike's Peak av, Tel Black 973, res 1130 N Tejon, Tel Main 931-A. (Mrs Emma B.)
Raftry Mark E, mgr Colorado Packing & Provision Co, 128 S Sierra Madre, res 115 E Jefferson. (Mrs Elizabeth A.)
Ragan, see also Regan.
—Ruth A, student Colo Coll, bds Ticknor Hall.
Ragle Harold A, student High School, bds 824 S Wahsatch av.
—Horace M, clk Shove, Aldrich & Co, res 824 S Wahsatch av. (Mrs Carrie G.)
Ragsdale Charles, shoemkr, res 432 S Hancock av.
Rahm Arthur A, emp Out West P & S Co, bds 806 S Weber.
—Edward H, pressman, res 721 S Sahwatch. (Mrs Hulda E.)
—Emma P, bds 806 S Weber.
—Harry C, patrolman, bds 806 S Weber.
—Jacob, tinner Rudolph Heyse, res 806 S Weber. (Mrs Charlotte G A.)

GREEN RIVER WHISKEY,
THE
Whiskey Without a Headache.
"THE HOFFMAN"
N. B. HAMES, PROPR.
508 Colorado Ave. Colorado City.

Rahm Wm L, pressman Gowdy-Simmons Ptg Co, bds 806 S Weber.
Railsback Charles S, patrolman Police Dept, res 326 E Huerfano. (Mrs Mary E.)
Raines Arthur M, driver Rapson Mine, res Papeton.
—Wm, fireman Rock Island System, bds 415 1st, Roswell.
Ralston, see also Rolleston.
—Belle M, dressmkr Fraser & Patten, bds 219 E Kiowa.
—Bros (L W and E L), commission, 119 S Cascade av.
—Curtis R, waiter Tucker's Rest, res 117 N Pitkin. (Mrs Mabel L.)
—Edgar L (Ralston Bros), res 1317 Colorado av.
—Ethel, student High School, bds 1221 Washington av.
—Flora V M, stenog, bds rear 623 N Wahsatch av.
—Herma A, student High School, bds 1317 Colorado av.
—Isabella (wid Thomas), res rear 623 N Wahsatch av.
—John B, lab, res 1721 Midland av. (Mrs Elsie S.)
—J Carl, fireman, bds 1317 Colorado av.
—Lewis W (Ralston Bros), res 1221 Washington av. (Mrs Emma D.)
—Mrs Lillie N, nurse, 1024 N Corona, res same.
—Mattie J (wid O Frank), Christian Scientist, 1321 Colorado av, bds same.
—Myra E, Christian Scientist, 1321 Colorado av, res same.
—Nellie I, clk Ralston Bros, bds 1221 Washington av.
—Oliver C, student High School, bds 1321 Colorado av.

READ "THE GAZETTE."

All the World News,
All the Local News,
All the Bargain News.

Every Morning
In the Year at
Your Door, for
60c Per
Month.

Oregon Short Line

For BUTTE, HELENA, SPOKANE,
TACOMA, SEATTLE
AND ALL NORTHWESTERN POINTS.
SEE PAGE 8.

COLORADO SPRINGS PAVING & TILE CO.
505 W. HUERFANO ST.
CURBING. GUTTERING.

THE EL PASO ICE & COAL CO.
"HYGIENIC ICE"
PHONES 46 and 91.

AN ELECTRIC MOTOR MEANS ECONOMY.
 Colorado Springs Electric Co. 107 E. Kiowa St.

418 RAL R. L. POLK & CO'S RAN

Mme. M. D. Hillmer,

6 Pike's Peak Ave.

FINE MILLINERY
 IMPORTATIONS. COLORADO SPRINGS, COLO.

Ralston R Lee, com, res 1317 Colorado av. (Mrs Ida.)
 —Samuel B, lab, bds 1721 Midland av.
 —Wm H, electr Central Elec Co, res 1024 N Corona. (Mrs Lillie N.)
 —W Earl, clk Ralston Bros, bds 1221 Washington av.
 Ramona Building, 418 Colorado av (Colo City).
 —Gold Mining Co, E S Johnson sec, 67 P O Bldg.
 Ramsay Paul, electr C S & I Ry, bds 215 E Vermijo av.
 Ramsdale Lyman B, waiter W D Nye, bds 12 E Huerfano.
 Ramsdell Charles B, waiter, rms Gough Hotel.
 Ramsell Charles D, brickmkr Benn Brewer Brick Co, res 404 Howbert (Colo City). (Mrs Elizabeth E.)
 Ramsey, see also Rumsey.
 —Beulah A, bds 304 N Spruce.
 —Mrs Florence B, clk Singer Sewing Mach Co, res 24 N Pitkin.
 —George H, hlpr St John & Barnes, res rear 10 W Costilla.
 —James, ins, res 304 N Spruce. (Mrs Mary W.)
 —James, rest, 103½ E Huerfano, res 224 Jackson.
 —James jr, fireman Rock Island System, res 224 Jackson. (Mrs Mary B.)
 —James J, real est, res 425 Jackson (Colo City). (Mrs Mary H.)
 —Julia, student, bds 321 E Cimarron.
 —Lewman, waiter James Ramsey, bds 224 Jackson.
 —Louis, tailor J D O'Hare, res 122 S Tejon.
 —Mrs Marie B, bkpr Elite Laundry, res 224 Jackson.

Ramsey Mrs Pearl, res 1221 Hayes.
 —Wm E, waiter James Ramsey, bds 224 Jackson.
 Ramy Mrs S Amy, rms New Elk Hotel.
 Randall Anna M, hair dresser, 206 E Cucharras, res same.
 —Charles H, cond, res 1020 N Corona. (Mrs Flora E.)
 —Emma, milliner C S D G Co, bds 545 E Costilla.
 —Mrs Flora M, bds 505 E Boulder.
 —Frank, clk Rock Island System, bds 1020 N Corona.
 —Jennie, domestic Alta Vista Hotel.
 —Mrs Jennie S, rms 222½ E Pike's Peak av.
 —Paul E, bds Union Printers' Home.
RANDLE MISS ANNA M, Hair Dresser, 206 E Cucharras, res same, Tel Main 1053-X.
 Randall Adam, lab Street Dept, res 121 W Moreno av. (Mrs Katie M.)
 —Ella E, bds 121 W Moreno av.
 —Elmer, lab, bds 121 W Moreno av.
 —Wm M, farmer, res 25 Lake av, Broadmoor. (Mrs Mary L.)
 Randolph Harry W, clk A T & S F Ry, bds 523 E Pike's Peak av.
 —H Logan, bkpr Mining Investor, res 213 E Cucharras.
 —Jay, student High School, bds 103 N Spruce.
 —Mary S, clk Foltz-Hardy Book, S & A Co, bds 103 N Spruce.
 —Orrin, pres Apollonian Club, bds 103 N Spruce.
 —Mrs Rose, opr Colo Tel Co, res 544 E Bijou.
 —Susan (wid Henry W), res 103 N Spruce.
 —Ward H, student High School, bds 103 N Spruce.
 Randsbecker Peter, constable, res 523 S 5th (Colo City).
 Raner Louise, emp Cascade Laundry, bds 725 E Costilla.
 —Mollie, emp Cascade Laundry, bds 725 E Costilla.
 Raney Mary T (wid Wm F), res rear 417 N Oak.

Oregon Short Line

For BUTTE, HELENA, SPOKANE,
 TACOMA, SEATTLE
 AND ALL NORTHWESTERN POINTS.
 SEE PAGE 8.

Shawman's
 EVERYTHING FOR EVERYBODY

"OUTFITTERS TO ALL MANKIND."
 PHONE 467-B.

RAN COLORADO SPRINGS DIRECTORY. RAY 419

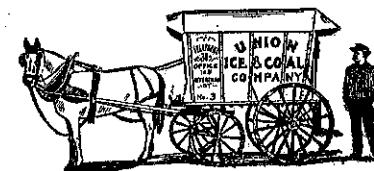

Rankin, see also Reinken.
 —Duncan J, foreman W E Whitcraft, res 412 W Platte av. (Mrs Lillie.)
 —Edith H, bds 206 Lincoln av (Colo City).
 —George W, motormñ C S & I Ry, res 1532 Cheyenne rd. (Mrs Ida M.)
 —Mabel C, clk M K Rankin, bds 206 Lincoln av (Colo City).
RANKIN MATTHEW K, Coal, Wood and Transfer Line, 425 Colorado av (Colo City), Bell Tel Blue 261, Home 59, res 206 Lincoln av (Colo City), Bell Tel Blue 11. (Mrs Emma R.)
 —Raymond D, harness mkr W H Wise, res 114 S Prospect. (Mrs Lillian M.)
 —Roscoe O, lab U S R & R Co, bds 206 Lincoln av (Colo City).
 —Wm, lab, res 224 E Huerfano. (Mrs Hannah.)
 Ransel Frank, lab, bds e s Main 2 n of Platte av.
 Rantschler May E, student Colo Coll, bds Ticknor Hall.
 Rapson Coal Mine, Rapson Coal Mining Co proprs, Garden Ranch rd 3 miles n e of City.
 —Coal Mining Co The, C H Curtis pres and treas, C G Curtis v-pres, G S Curtis sec, 13-14 Giddings Bldg.
 Rardin, see also Reardon.
 —Daniel A, res 820 E St Vrain. (Mrs Florence.)
 Rasmussen Matilda, domestic, 1228 Wood av.
 —Olive, domestic, 808 N Cascade av.
 Ratajack John, bds County Poor Farm.
 Ratcliff, see also Radcliff.
 —E Arthur, cond, res 528 Bristol. (Mrs Rachel.)
 Ratcliffe Abner J, painter, res 1216 S Nevada av. (Mrs May M.)
 —George B, bds 1216 S Nevada av.
 —Mrs Susan, rms 24 N Nevada av.
 Rathbun Genevieve, student, bds 231 S Weber.
 —Henry G, clk D Y Butcher Drug Co, res 231 S Weber.
 —Hortensia A, died Mar 15, '05, age 46.

Rathbun Jessie M, bds 231 S Weber.
 —Morris M, asst sec Pike's Centennial, bds Alamo Hotel.
RATHBUN OSCAR Y, Groceries, and Meats, 332 S Tejon, Tel Main 333-A, res 231 S Weber.
 —Ralph R, clk Giddings Bros, bds 231 S Weber.
 Ratledge George H, brklyr, res 1524 Manitou boul. (Mrs Mary J.)
 —Grace I, student, bds 1524 Manitou boul.
 —Mary J, nurse, 1524 Manitou boul, res same.
 Rattler Gold Mining Co, S L Caldwell sec, 61 Bank Blk.
 Raupe, see Roupe.
 Raven & Beacon Hill Gold Mining Co, W C Prescott sec, 27 P O Bldg.
 Rawalt Sheldon R, lab, bds 1414 S Nevada av, Ivywild.
 Rawley, see also Rowley.
 —David E, musician, res 829 E Wilamette av. (Mrs Annie E.)
 —Francis, bds 433 Grand View pl. (Mrs Emma J.)
 Rawlings, see also Rollins.
 —Rev James C, pastor First M E Church South, res 210 Cheyenne av. (Mrs Elenora.)
 Ray Calvin A, died Oct 20, '05, age 42.
 —Rev G Franklin, pastor St Paul's M E Church, res 324 S Nevada av. (Mrs A Kathryn.)
RAY JOHN A, Mgr Iron Springs Hotel, opposite M & P P Ry Depot (Manitou). (Mrs Susan M.)
 —Louis, miner Rapson Mine, res Papeton. (Mrs Maggie.)

"RIO GRANDE LINES"
 FASTEST, SAFEST, BEST
 ALL POINTS
 NORTH, SOUTH, EAST, WEST.

"Rock Island System"

FINEST AND FASTEST TRAINS TO
CHICAGO
 AND ALL POINTS EAST.

"SALT LAKE ROUTE"

NEW LINE TO CALIFORNIA

SEE PAGE 9.

420 RAY R. L. POLK & CO'S REE

Rayburn Ralph C, stenog Davis-Mc-Cuan Inv Co, bds 10 N Wahsatch av.
 —Robert N, carp D W Walsh Planing Mill Co, res 10 N Wahsatch av. (Mrs Clara D.)
 Rayfield, see Rafield.
 Raymond Michael, died Feb 24, '06, age 37.
 Raypole Arthur T, motorman C S & I Ry, rms 7 N Weber.
 —John W (Kranz & Co), res 111 N Walnut. (Mrs Oatie M.)
 Rea Emily J, clk C M Ry, bds 428 N Weber.
 —Wm, res 106 Cheyenne rd, Ivywild. (Mrs Love A.)
 Read, see also Reed and Reid.
 —James, E, clk Giddings Bros, res 9 W Willamette av. (Mrs Laurette C.)
 Reade Joseph H, electr, bds 633 N Corona.
READE J FRANKLIN (Stratton & Reade), Mgr W Union Tel & Cable Co, 14 N Tejon, res 727 N Corona. (Mrs Elizabeth C.)
 —Stephen W, bicycles, 205 E Platte av, res 633 N Corona.
 Reading, see Redding.
 Reams John T, proofreader, rms 18 W Kiowa.
 —Julia E, clk Wilbur Suit Co, bds 407 N Wahsatch av.
 Reardon, see also Rardin.
 —John, lab Glen Eyrie, res 418 Grant av (Colo City). (Mrs Gustava K.)
 Reasoner Charles L, asst chf Fire Dept, res 309 E San Miguel. (Mrs Daisy D.)
 —Fannie E, bds 920 N El Paso.
 —John, lab, res 1518 Washington av. (Mrs Annie.)
 —Richard W, phys, 15 Davie Bldg, rms same.
 —Roy, foreman I J Morse, res 222 E Monument.
 —Thomas L, bkpr, res 21½ S Weber. (Mrs Della E.)
 —Wm M, probation officer, res 920 N El Paso. (Mrs Mary A.)
 Reath James, res 923 N Corona.
 Reber, see also Raber.
 —Charles H (Little & Reber), rms 120 S Cascade av.
 Rech Wm, moved to Salida, Colo.
 Recker Daisy A, bds 809 N Nevada av.
 Record Mrs Carrie M, res 216 N Weber.
 —Claude E, clk, bds 216 N Weber.
 Rector Alta M, bkpr, bds 814 S Nevada av.
 —Amy E, died May 6, '05, age 55.
 —Charles L, clk A T & S F Ry, bds 814 S Nevada av.
 —Frederick W, insp Colo Tel Co, res 814 S Nevada av.
 —Gold Mining Co, J H Pape sec, 415 Hagerman Bldg.
 —Mrs Stella, hair dresser, 14 S Tejon, rms same.
 —Wm V, died Jan 5, '06, age 59.
RED CROSS DRUG CO, Dr C A Bourk Pres and Mgr, Drugs, Toilet Articles, Stationery and Cigars, 116 N Tejon, Tel Main 386.
 —Men's Hall, 6 S Wahsatch av.
 Reddick, see also Ruddick.
 —Wm N, emp Out West P & S Co, res 520 E Platte av.
 Reddie John O, phys, 19 E Columbia, res same.
 Redding Jennie, dressmkr, bds 210 E Costilla.
 —Samuel A, student Colo Coll, bds 7 Pelham pl.
 —Wm P, student Colo Coll, bds 7 Pelham pl.
 Redenbaugh Alonzo G, clk J G Hiestand, res 145 Ruxton av (Manitou). (Mrs Emily.)
 —Alonzo J, bds 1411 S Nevada av.
 —E Dale, clk W N Burgess, bds 145 Ruxton av (Manitou).
 —Wm W, carp, res 615 E Dale. (Mrs Nancy J.)
 Redfield George W, janitor D & R G R R, res 1232 N El Paso. (Mrs Matilda.)
 —Mrs Tillie, domestic, 10 E Columbia.
 Redford, see also Radford.
 —John S (Richel & Co), res 1027 Washington av. (Mrs Amanda M.)
 Redlin Lizzie, cook, 1414 Wood av.
 Redmond Thomas M, moved to St. Louis, Mo.
 Reece, see Reese and Riese.

ASK FOR ORIGINAL "Manitou" TABLE WATER AND GINGER CHAMPAGNE Beware of Substitutes
 THE MANITOU MINERAL SPRINGS CO. Absolutely Pure and Natural

REE COLORADO SPRINGS DIRECTORY. REE 421

W. I. LUCAS,
BICYCLE
REPAIRING
 129 N. TEJON ST.
 PHONE MAIN 900-A.



Reed, see also Read and Reid.
 —Adam, res 1812 N Nevada av. (Mrs Clara.)
 —Albert T, moved to Denver.
 —Allan H, bds Alta Vista Hotel.
 —Anna, tchr, bds 119 Manitou av (Manitou).
 —Arthur O, lab, res rear 420 W Pike's Peak av.
 —Block, 507 Colorado av (Colo City).
 —Brckett K, stockman, res 820 W Huerfano. (Mrs Nellie.)
 —Building, 120 N Tejon.
REED BUILDING CO, V Z Reed Pres, O H Shoup Sec, Reed Bldg.
 —Byron, student, bds Lowell School.
 —Calvin, bds 709 Arlington.
 —Campbell L, porter T F Creighton, res 158 Osage av (Manitou).
 —Charles F, expman res 209 Washington av (Colo City). (Mrs Mary A.)
 —Charles M, tmstr, bds 821 E Kiowa.
 —Charles W, janitor Lowell School, res same. (Mrs Emma.)
 —Clarence, mason, res 208 N Walnut. (Mrs Myrtle.)
 —Clarence, student High School, bds 1227 E Boulder.
 —David A, student High School, bds 1812 N Nevada av.
 —David P, cook, res 1215 Washington av. (Mrs Mary A.)
 —Earl, driver, bds 709 Arlington.
 —Edward C, lab, bds 709 Arlington.
 —Mrs Elizabeth A, res 709 Arlington.
 —Ellen M (wid Guy M), res 846 E Cimarron.
 —Ellie J, bds 924 S Cascade av.
 —Everett C, driver, res rear 151 Ruxton av (Manitou). (Mrs Bisha M.)
 —E Bert, lather, res 940 E Cimarron. (Mrs Helen.)
 —Frederick V, lather, bds 846 E Cimarron.
 —George G, lab, bds 536 E Cimarron.
 —George G, linotype opr, bds 924 S Cascade av.
 —Grace, student High School, bds 1227 E Boulder.
 —Harry D, eng Rock Island System, bds 15 W Van Buren.
 —Harry H, driver, bds 536 E Cimarron.

Reed Hazel, student High School, bds 420 W Pike's Peak av.
 —Inez (wid Hugh F), bds 416 Grand View pl.
REED INVESTMENT CO THE, Verner Z Reed Pres, Oliver H Shoup Sec and Treas, Bonds, Mortgage Loans and Colorado Securities, Reed Bldg, 120 N Tejon, Tel Main 190. (See front cover.)
 —James A, tmstr, res 708 S Sahwatch. (Mrs Belle.)
 —James A jr, electr, bds 708 S Sahwatch.
 —John E, res 329 W Monument. (Mrs Anna.)
 —John I, lab, bds rear 420 W Pike's Peak av.
 —Josephine M, bds 924 S Cascade av.
 —Mrs Julia, res 313 W Monument.
 —Julia, cook, 28 W Bijou.
 —J Ambrose, moved to Long Beach, Cal.
 —Lee L, tmstr El Paso Ice & Coal Co, bds 536 E Cimarron.
 —Levi M, lab, res 536 E Cimarron. (Mrs Mary E.)
 —Mabel C, bds 846 E Cimarron.
 —Marion L, cook, bds 1215 Washington av.
 —Mary B, bds 1215 Washington av.
 —Mary E (wid George L), res 924 S Cascade av.
 —Narcissus (wid Edward), cook, bds rear 421 N Oak.
 —Pearl, laund, bds 209 Washington av (Colo City).
 —Roscoe C, tmstr, bds 821 E Kiowa.
 —Roy C, cook, bds 1215 Washington av.
 —Sextus L, res e s Washington av (Manitou). (Mrs Elizabeth D.)
 —Theodore F, carpetlyr, res 608 Stillman. (Mrs Amanda.)

R. FORRESTER
 814 EQUITABLE BLDG., DENVER.
 425-427 DOOLY BLDG., SALT LAKE CITY.
Expert on COAL and COKE.

THE EL PASO ICE & COAL CO.
 "HYGIENIC ICE"
 PHONES 46 and 91.

Trade & Professional Lists Furnished

WRITE FOR PRICES. R. L. POLK & CO. SALT LAKE CITY.

Circulars Addressed WRITE FOR RATES. R. L. Polk & Co. SALT LAKE CITY.



SOUTH END BOARDING & LIVERY STABLE.
BURTON SLINKER, Propr.
Phone, Main 76. 426 S. Tejon Street.

422 REE R. L. POLK & CO'S. REI

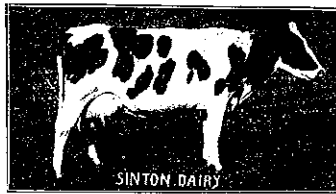

REED VERNER Z, Pres Reed Investment Co, 120 N Tejon, res 1131 same.
 —V Z Hose Co No 6, 19 E Las Animas.
 —V Z Library Assn, 19 E Las Animas.
 —Walter E, driver Robinson & Taber, bds 709 Arlington.
 —Walter W, tmstr El Paso Ice & Coal Co, res 120 S Corona. (Mrs Lulu.)
 —Wm E, lab, bds 209 Washington av (Colo City).
REED WM H, County Clerk and Recorder, Court House, Tel Main 605-A, res 515 N Nevada av. Tel Main 577-B. (Mrs Martha L.)
 Reeks Lloyd D, student, bds 16 S 4th.
 Reems Julia, clk, bds 407 N Wahsatch av.
 Reese, see also Riese.
 —Arthur, bellboy Elks Club, bds 605 Stillman.
 —Charles H L, bds 238 Canon av (Manitou).
 —David H, saloon, 510 Colorado av (Colo City); res 1830 same. (Mrs Mollie A.)
 —Ethel, bds 169 Ruxton av (Manitou).
 —George H, bartndr D H Reese, bds 1830 Colorado av (Colo City).
 —Harry H, bartndr D H Reese, bds 1830 Colorado av (Colo City).
 —Herman, emp Antlers Hotel, bds 238 Canon av (Manitou).
 —John, res 220 Jackson. (Mrs Margaret J.)
 —Mrs Mollie A, rest, 616 Colorado av Colo City, res 1830 same.
 —Robert J, real est, 328 1/2 Colorado av (Colo City), res same. (Mrs Lizzie C.)

Reeves John S, eng Rock Island System, bds 15 W Buren.
 —Mrs Lulu, bds 732 S Wahsatch av.
 —Mrs Mary A, cook Hagerman Hall. Regan, see also Ragan.
 —Mrs Ellen, bds Glockner Sanitarium.
 Reges James, tailor, rms rear 16 1/2 E Huerfano.
REIBSCHEID ALEXANDER, Clothing, Gents' Furnishings, Hats and Shoes, 17 E Huerfano, Tel Main 365-A, res 628 N Wahsatch av, Tel Main 972-B. (Mrs Hattie.)
 Reichmuth Augusta L, tchr, bds 204 Manitou av (Manitou).
 —Clotilde M, bds 204 Manitou av (Manitou).
 —Edward F, rest, 204 Manitou av (Manitou), res same. (Mrs Caroline M.)
 —Edward G, student Colo Coll, bds 204 Manitou av (Manitou).
 Reid, see also Read and Reed.
 —Alfred, lab U S R & R Co, bds 1044 Lincoln av (Colo City).
 —Andrew, electr C S & I Ry, bds 1044 Lincoln av (Colo City).
 —Earl, bds 415 1st, Roswell.
 —Florence, student High School, bds 505 N Weber.
 —Frank O, foreman U S R & R Co, res 804 Jefferson av (Colo City). (Mrs Lillian.)
 —Fred, student, bds 1044 Lincoln av (Colo City).
 —George, mach C S & I Ry, bds 1044 Lincoln av (Colo City).
REID HERBERT I, Civil and Consulting Engineer, 2-3 Out West Bldg, Tel Main 658-A, res 505 N Weber.
 —Ida M, tchr, bds 317 Harrison.
 —Mary (wid Andrew), res 1044 Lincoln av (Colo City).
 —Mary, domestic Colo School for D and B.
 —Mary, waitress, bds 1044 Lincoln av (Colo City).
 —Mary A (wid Nathaniel), bds 317 Harrison av.
 —Mary B, died Dec 27, '05, age 47.
 —Ralph H, student High School, bds 505 N Weber.

"HYGIENIC ICE"
THE EL PASO ICE & COAL CO.
PHONES 46 and 91.

TAKE THE COLORADO MIDLAND RAILWAY
FOR ALL WESTERN POINTS. See Page 10.

LISTS OF NAMES

ANY TRADE OR PROFESSION.
 ANYWHERE.
 WRITE FOR PRICES.
R. L. POLK & CO., Salt Lake City.

REI COLORADO SPRINGS DIRECTORY. REN 423

Reid Robert M, with H I Reid, rms Y M C A.
 —Stella, died Oct 16, '05, age 20.
 —Thomas W, carp, res 320 W Pike's Peak av.
 —Wm M, tmstr, res 317 Harrison av.
 Reider John J, millman, res 423 Lincoln av (Colo City). (Mrs Belle L.)
 Reier Charlotte, stenog Davie Realty Co, bds 837 E Kiowa.
 Reiff Ulrich, nurse St Francis Hospital.
 Reilly, see also Riley.
 —Jennie A, milliner, bds 422 Grant av (Colo City).
 —Mabel I, opr Colo Tel Co, bds 422 Grant av (Colo City).
 —Michael J, molder, res 422 Grant av (Colo City). (Mrs Jane.)
 —Michael T, blksmith C M Ry, bds 422 Grant av (Colo City).
 —Peter P, fireman, res 420 Grant av (Colo City). (Mrs Jersey.)
REILLY WM I, Mgr Colorado City Argus, 421 Washington av (Colo City), Bell Tel West 87-A, Home 93, bds 422 Grant av. (See p 151.)
 Reiman Paul T, res 602 W Pike's Peak av. (Mrs Ellis.)
 Reimer Richard P, bkpr Continental Oil Co, res 6 Colorado av (Colo City). (Mrs Fannie E.)
 Reimers Emil H, carp, res 840 High. (Mrs Celia.)
 Reinhardt, see also Rinehart.
 —Edward, barber, 9 1/2 E Huerfano, res 101 S Weber. (Mrs Lotta M.)
 —Herman O, student High School, bds 221 E Uintah.
 —Mrs Louise, tchr High School, res 221 E Uintah.
 —Yna, student Colo Coll, bds 221 E Uintah.
 Reinken, see also Rankin.
 —Louis (Reinken & Sanderson), pres C S T & L Co, res 1807 N Nevada av.
 —& Sanderson (Louis Reinken, J T Sanderson), proprs Alamo Livery Stables, 17 E Cucharras.
 Reisbeck, see Riesbeck.
 Reisig A Jessie (wid John G), res 725 S Nevada av.

Reisinger Emma C, bds 271 Canon av (Manitou).
 —John W, foreman Manitou Mineral Springs Co, res 271 Canon av (Manitou).
RELIANCE INSURANCE CO THE, (of Philadelphia), Adams & Williams Agts, 113 1/2 N Tejon.
REMER THEODORE F, Propr St Vrain Livery & Boarding Barn, 19 E St Vrain, Tel Main 86, res 416 N Tejon. (Mrs Elizabeth K.) (See right top corner cards.)
 Remick Nellie A, prin Ivywild School, bds 428 E Pike's Peak av.
REMICK OTIS, Dist Mgr Northwestern Mutual Life Ins Co (of Milwaukee, Wis), 49 Bank Blk, res 428 E Pike's Peak av, Tel Main 567-A. (Mrs Ella J.)
 —Sidney H, with Northwestern Mutual Life Ins Co, res 104 El Paso boul (Colo City). (Mrs Lucy M.)
REMINGTON TYPEWRITER CO, Zimmerman Supply Co Agts, 23 E Kiowa, Tel Red 395.
 Remsen Allen H, student Colo Coll, bds 318 E Yampa.
 Remy Mrs S Amy, milliner, 121 S Tejon, bds Elk Hotel.
 Renault Marcel, cook Antlers Hotel.
 Renck Robert Ray, appr, bds 122 W Mill.
 Rendel Davello, messr, bds 230 E Madison.
 Renico Wm H, moved to Rocky Ford, Colo.
 Renne Carrie, domestic, 1415 N Nevada av.
 Renner Andrew J, baker, res 745 E Costilla. (Mrs Julia C.)
 —Mrs Emma M, bds 415 Adelaide pl.
 —Lulu C, bds 745 E Costilla.
 —Mollie M, bds 745 E Costilla.
 Reno Alice D, tchr Manitou School, bds 108 Navajo av (Manitou).
 —Alice W (wid Alfred D), res 108 Navajo av (Manitou).
 —Mining & Milling Co, Wm Lloyd sec, 117 E Pike's Peak av.
 —Samuel D, furn rooms, 118 1/2 E Huerfano.
 —Stella, tchr Manitou School, bds 108 Navajo av (Manitou).

"RIO GRANDE LINES"
FASTEST, SAFEST, BEST
 ALL POINTS
NORTH, SOUTH, EAST, WEST.

"Rock Island System" **FINEST AND FASTEST TRAINS TO CHICAGO AND ALL POINTS EAST.**

"SALT LAKE ROUTE" NEW LINE TO CALIFORNIA

SEE PAGE 9.

424 REN R. L. POLK & CO'S. RHE

Rensbaker Peter, constable, res 418 S 5th (Colo City). (Mrs Lona.)
 Rensink Edward, florist F F Crump, bds 731 N Weber.
 —Lillian, nurse, 731 N Weber; bds same.
 —Wm, carp, res 731 N Weber. (Mrs Johanna E.)
 Reorganized Church of Jesus Christ of Latter-Day Saints, 745 E Wilamette av.
 Repp Zuda B (wid Josiah H), res 127 Jefferson (Colo City).
 Republican (Denver), Tejon s w cor Cucharras.
 Regua Gold & Silver M & M Co, F M Woods sec, 407 Mining Exchange Bldg.
 —Savage Gold Mining Co, R B Taylor sec, 211 Mining Exchange Bldg.
 Resmus Belle I, dressmkr, 801 S Tejon, res same.
 Resor John R, res 906 Grant av. (Mrs Margaret M.)
 —Virginia, bds 906 Grant av.
 —Wm T, bds 906 Grant av.
 Rettinger David A, bartndr W H Dyer, bds 1009 Colorado av (Colo City).
 —Edward W, patrolman Police Dept (Colo City), res 311 Lincoln av. (Mrs M Grace.)
 Reual Charles, lab, bds 550 Sherman av.
 Reubendale Charles G, agt C M Ry, cor Pawnee av and C M Ry tracks, res 199 Navajo av (Manitou). (Mrs Ella.)
 Rex Gold M & M Co, W A Davis sec, 55 Bank Bldg.
 Reyer Charlotte, bkpr, bds 1120 N Weber.
 —Elliott E, civil eng, bds 1120 N Weber.
 —Fred H, clk, bds 1120 N Weber.
 —Marie (wid Charles F), res 1120 N Weber.
 Reynard Henry P, fireman Rock Island System, bds 120 S Cascade av.

Reynolds Anna M (wid Court C), res 22 W Moreno av.
 —Belle S (wid John), res 137 Osage av (Manitou).
 —Catherine (wid John G), livery, 217 E San Rafael, res 40 Boulder cres.
 —Charles J, died Mar 23, '05, age 76.
 —Chauncey W Jr, watchmkr, 505 1/2 Colorado av (Colo City), res 29 Lincoln av (Colo City). (Mrs Mabel M.)
 —Ella, waitress Harvey Eating House.
 —Elsie, student Manitou High School, bds 175 Ruxton av (Manitou).
 —Ethel L, music tchr, 1701 Washington av, bds same.
 —Hazel, bds 620 Washington av (Colo City).
 —Mrs Jane A, bds 732 Hayes av.
 —Joel A, gardener, res 444 E Kiowa.
 —John G, died Feb 17, '06, age 38.
 —Josephine, domestic 1001 N Nevada av.
 —Laura A (wid Charles J), res 313 N Nevada av.
 —Lillian E, photog, bds 137 Osage av (Manitou).
 —Mary E, tchr Steele School, res 215 E Espanola.
 —Michael P, phys, 204 Colorado Bldg, rms same.
 —Mrs Nannie J, evangelist, res 506 S Wahsatch av.
 —Percy O, painter L L Hall, bds 137 Osage av (Manitou).
 —Wm S, res 750 E Kiowa. (Mrs Maude C.)
 Reys Camero, tailor M E Ehrman, rms rear 122 E Huerfano.
 Rhett Bessie, student High School, bds 1104 Lincoln av.
 —Caroline B, student High School, bds 1104 Lincoln av.
 —Elizabeth, student, bds 1104 Lincoln av.
 —Rosamond, stenog D & R G R R, bds 1104 Lincoln av.
 —Thomas M, clk, res 1104 Lincoln av. (Mrs Elizabeth.)
 —Thomas M S, lawyer, 52 Bank Bldg, bds El Paso Club.
 —Thomas S, call boy, bds 1104 Lincoln av.

J. B. BRAIDWOOD, FLORIST.

Floral Designs of All Kinds.

34 GREENHOUSES. 110 N. TEJON STREET. PHONE 28.

BHI COLORADO SPRINGS DIRECTORY. RIC 425

Rhind Mrs Josie, emp bureau, 204 De Graff Bldg, res 17 S Corona.
 Rhoades Helen (wid Charles), res 203 Grant av (Colo City).
 —Jean A, bds 203 Grant av (Colo City).
 —Lela L, bds 203 Grant av (Colo City).
 —Theodore C, car insp, bds 203 Grant av (Colo City).
 Rhodes Anna T (wid Abram), rms 503 S Nevada av.
 —Ellie E (wid George A), res 902 E Costilla.
 —Frank J, painter J N Klein, res 1611 N Corona. (Mrs Ethel.)
 —Harry O, bds 902 E Costilla.
 —Kathleen L, nurse, 722 N Tejon, bds same.
 —Sallie A (wid John), bds Papeton.
 Rhule Fred, cook, bds 111 N Oak.
 Rhum Edward, pressman Out West P & S Co, res 721 S Sahwatch.
 Rice Agnes, clk P R Curtis, bds Garden of the Gods.
 —Arthur D, lab, res 1821 N Chestnut. (Mrs Emma.)
 —A Le Roy, phys, 107 E Pike's Peak av, res 1820 N Tejon. (Mrs Myrtle S.)
 —B Frank, fireman Rock Island System, bds 2228 Rock Island av.
 —David H, phys, 117 E Pike's Peak av, res 528 N Tejon. (Mrs Ida M.)
 —Ethel M, student, bds 528 N Tejon.
 —Frank, lab St John & Barnes, bds 406 S 3d.
 —Fred B, millman, res 406 S 3d. (Mrs Laura.)
 —Gertrude C (wid Wm G), res 125 N Weber.
 —Howard E, brkman C M Ry, res 509 E Platte av. (Mrs Mary M.)
 —Irvin A, moved to Cripple Creek,

COLORADO SPRINGS CO.
 8 OUT WEST BUILDING.
 LOTS FOR SALE IN
COLORADO SPRINGS and MANITOU

Rice John, lab, bds 105 W Cucharras.
 —John J, student, bds 1129 Colorado av (Colo City).
 —Joseph, foreman U S R & R Co, res 1129 Colorado av (Colo City) (Mrs Agnes.)
 —Leroy W, eng Rock Island System, bds 2228 Rock Island av.
 —Louis R, fireman Rock Island System, bds 415 1st, Roswell.
 —Maude H, clk, bds Garden of the Gods.
 —Meredith C, lab, bds s s Manitou av, 1 mile e of Manitou P O.
 —Ralph, waiter Pike's Peak Cafe, bds 124 E Pike's Peak av.
 —Ruth J, stenog, bds 1017 Lincoln av.
 —Spottswood (S Rice & Co), res 816 N El Paso. (Mrs Eliza.)
RICE S & CO (Spottswood Rice), Fancy and Staple Groceries, Fresh and Salt Meats, 128 E Cucharras, Tel Main 479-B.
 —Thomas, plumber St John & Barnes, res 422 N El Paso. (Mrs Alice A.)
 —Thomas A, lab, bds 422 N El Paso. Rich, see also Ritsch.
 —Charles, janitor Manitou High School, res 123 Ute av (Manitou).
 —Claude S, clk R E Dashwood, res 1813 Midland av. (Mrs Addie.)
 —Ellen N, died Jan 3, '06, age 37.
 —Lewis, expman, res 218 W Platte av. (Mrs Margaret.)
 —Pearl, bds rear 13 W Costilla.
 —Ruby, bds rear 13 W Costilla.
 Richard Sarah I, cook, 1015 N Nevada av.
 —Wallace E (Schonau & Richard), res 205 Lincoln av (Colo City). (Mrs Pearl E.)

O. W. LOVAN
 REAL ESTATE
 AND LOANS.
 Phone Main 725-A.
 122 E. PIKE'S PEAK AVE

W. F. CLARK, WALL PAPER and PAINTS.

17 S. CASCADE AVENUE. Office Tel. 252-B; Residence Tel. 1077-B.

THE EL PASO ICE & COAL CO.
 "HYGIENIC ICE"
 PHONES 46 and 91.

Oregon Short Line

For BUTTE, HELENA, SPOKANE, TACOMA, SEATTLE AND ALL NORTHWESTERN POINTS. SEE PAGE 8.

H. A. SCURR, FIRE, LIFE AND ACCIDENT. INSURANCE.
 NOTARY PUBLIC
 Phone, 1582 Red. 20 S TEJON ST.

USE ELECTRIC LIGHTS FOR CONVENIENCE, COMFORT AND HEALTH.
The Colorado Springs Electric Co. 107 E. Kiowa St.

426

RIO

R. L. POLK & CO'S.

RIO

COTTEN & TERRILL,

REAL ESTATE, LOANS,
INSURANCE.

23 1/2 N-TEJON ST. Tel. 209.

Richards Benjamin M, painter C S & C C D Ry, res 302 S Conejos.
—Benness, eng, res 302 S Conejos. (Mrs Mary A.)
—Benness jr, lab, bds 302 S Conejos.
—Catherine S (wid John), bds 416 E Yampa.
—Charles S, agt, res 124 W Fountain. (Mrs Lena M.)
—Ella E, domestic, 1015 N Nevada av.
—Emeline, domestic, 19 E San Miguel
—Eugene D, chf clk C S & C C D Ry, res 129 N Weber. (Mrs Georgia.)
—Mrs Flora A, dressmkr, 3 N Spruce, res same.
—George T, tmstr, res 1014 S Weber. (Mrs Mary E.)
—John D, died Apr 11, '05, age 21.
—John L C, res 127 Monroe (Colo City). (Mrs Margaret M.)
—John R, tchr High School, res 123 E Washington. (Mrs Mabel W.)
—Leonard W, hostler C S & C C D Ry, bds 1014 S Weber.
—Louis, chauffeur, rms 322 N Nevada av.
—Pauline, clk, bds 3 N Spruce.
—Presley A, tmstr El Paso Lbr Co, res 9 W 2d Brookside. (Mrs Annie.)
—Robert, eng Rapson Mine, bds same.
—Selden P, trav agt, bds 124 W Fountain.
—Wm F, treas Assurance Savings & Loan Assn and v-pres Natl Bank Bldg Co, res 1325 N Cascade av.
—Wm T, insp C S & I Ry, res 815 S Cascade av. (Mrs Carrie M.)
Richardson Carl B, student Colo Coll, bds Hagerman Hall.
—Erasmus, res 109 N 1st (Colo City). (Mrs Mary E.)

Richardson Fred M, gardener, 1328 S Tejon, Ivywild, res same. (Mrs Mary.)
—Harry L, phys, 107 E Pike's Peak av, res 311 E Uintah. (Mrs Margaret M.)
—James P, res 614 12th, Ivywild. (Mrs Anna.)
—Joshua, lab, res 611 Maple.
—Mary, domestic, 215 Manitou av (Manitou.)
—Mary L, clk McAllister & Gandy, bds 232 E Monument.
—Minerva J (wid Mark L), res 527 E Cimarron.
—Norman D, student Colo Coll, rms 317 E Yampa.
Richel Elizabeth J, artist 403 N Wahsatch av.
—Hugo A (Richel & Co), res 403 N Wahsatch av. (Mrs Fannie M.)
RICHEL & CO (Hugo A Richel, John S Redford), Manufacturers of High Grade Cigars, 16 Midland Blk, 112 E Pike's Peak av.
Richey, see also Ritchey.
—James S, carp, res 912 E Moreno av.
—Nancy A (wid James S), bds 912 E Moreno av.
Richmond Charles J, trav agt, res 409 E Bijou. (Mrs Grace C.)
—Harry H, student High School, bds 409 E Bijou.
—James C, student, bds 902 Lincoln av (Colo City.)
—Merle H, eng, res 6 E Willamette av.
Richter George A, carp, res 17 Washington av (Colo City). (Mrs Minnie L.)
Rick John, lab, res nr Benn Brewer's Brick Yards (Colo City.)
Rickard Chester, milker Broadmoor Dairy.
Rickards Alice, student, bds 214 Jackson (Colo City.)
RICKARDS JOHN N, Attorney at Law, Templeton Blk (Colo City), Tel West 88-A, res 214 Jackson (Colo City). (Mrs Kate S.)
Ricken George, tmstr, res 936 Colorado av (Colo City). (Mrs Sarah F.)
—Henry, res 1140 Lincoln av (Colo City). (Mrs May.)

PASTER & BLOOD

CARPENTERS AND CONTRACTORS.

Shop, 4 E. Kiowa St.

Telephone 801-A.

RIO

COLORADO SPRINGS DIRECTORY.

RIO

427

ST. VRAIN
LIVERY AND BOARDING BARN.
GOOD RIGS AND
ACCOMMODATING MEN.
19 E. ST. VRAIN ST. PHONE, MAIN 86.

Ricker George W, flagman, res 539 Kiowa pl.
Rickers Harry, bds St Francis Hospital.
Rickerson Clinton J, carp, res 621 Miles av.
—Leon N, driver Globe Exp Co, res 714 N Corona. (Mrs Faye.)
—Oliver E, mining, res 714 N Corona. (Mrs Addie J.)
—Oliver E jr, clk County Assessor, bds 714 N Corona. (Mrs Nellie A.)
—Sherman B, res 621 Miles av. (Mrs Felicia.)
Rickey Ada, student High School, bds 731 N Tejon.
—Charles F, pres Rickey-Shimp Inv Co, res 731 N Tejon. (Mrs Lillian.)
—Cora, hairdresser M J McIntyre, bds 322 N Nevada av.
—Shimp Investment Co, C F Rickey pres, John McConaghy v-pres, H C Shimp sec and treas, 34 P O Bldg.
Ricks Catherine M, domestic, 1106 N Nevada av.
Riddett R George, res 425 E St Vrain. (Mrs Kate.)
Riddick Lucy (wid Willis), bds 620 Maple.
Riddle Edward L, electr, res 1714 S Nevada av, Ivywild. (Mrs Minnie L.)
—Frank G, eng, bds 326 E Huerfano.
—Frank H, student, bds 811 N Tejon.
—Herbert, mach C M Ry, bds 326 E Huerfano.
—Wm E, trav agt, res 811 N Tejon. (Mrs Ida W.)
Riddoch Wm P, lumberman, res 225 S Limite. (Mrs Anna E.)
Ridenour Mrs Belle, furn rooms, 130 E Huerfano.
—John H, livery, 408 Colorado av (Colo City), res 112 Lincoln av (Colo City). (Mrs Arilla.)
—Rebecca (wid Henry), bds 112 Lincoln av (Colo City.)
—Wm F, paperhng, res 130 E Huerfano. (Mrs Belle.)

Rider Charles W, lab, bds 321 S El Paso.
—Hixie M, student Colo Coll, bds 907 Grant av.
—Ida M, tchr, bds 907 Grant av.
—John W, clk Wm G Rider, res 907 Grant av. (Mrs Nancy M.)
—Laura, emp Star Laundry, bds 614 E St Vrain.
—Wm G, grocer, 631 W Huerfano, res 321 S El Paso. (Mrs M Ella.)
Ridgeway Willis E, porter, res 727 S Weber. (Mrs Laura.)
Ridley Lizzie, domestic 1715 N Nevada av.
Riecken Hugo, millman, res 125 S Limite. (Mrs Anna.)
Riedel Frank C, tailor, 626 Colorado av (Colo City), res same. (Mrs Elizabeth.)
Riegler Frank W, bds 215 Manitou av (Manitou.)
Riehl John A, depot agt W F & Co Exp, rms 525 E Pike's Peak av.
Riesbeck Elizabeth L, boarding, 707 N Tejon.
Riese, see also Reese.
—Bertha R, waitress, bds 604 N Pine.
—Ellen K, clk M J McIntyre, bds 604 N Pine.
—Leo J, bds 604 N Pine.
—Louis J, res 604 N Pine. (Mrs Louise.)
Riffle Jacob, bds 223 S Nevada av.
Rigg Daisy E, clk, bds 5 S Weber.
—John, messr, bds 406 S 1st.
—Wm, mach, res 406 S 1st. (Mrs Isabel.)
Riggles George, bds County Poor Farm.
Riggs Caroline E, tchr, bds 819 E Cache la Poudre.
—Carrie C (wid Alexander), res 819 E Cache la Poudre.

"RIO GRANDE LINES" FASTEST, SAFEST, BEST
NORTH, SOUTH, EAST, WEST.
ALL POINTS

"HYGIENIC ICE"
THE EL PASO ICE & COAL CO.
PHONES 46 and 91.

BEST PRINTING PIKE'S PEAK PRINTING CO.

IN THE CITY.

10 1/2 E. Huerfano Street, Second Floor.

"Rock Island System" FINEST AND FASTEST TRAINS TO CHICAGO AND ALL POINTS EAST.

THE CLUB STABLES. Livery and Boarding
and Saddle Horses.
ROBINSON & TABER, Proprs.
1411 N. Tejon Street. Phone 909. E. R. TABER, Mgr.

428 RIG R. L. POLK & CO'S. RIS

A. J. LAWTON,
REAL ESTATE,
LOANS AND INSURANCE,
17 E. PIKE'S PEAK AVE.
Notary Public. Colorado Springs, Colo.

Riggs Emma C, student Colo Coll, bds Ticknor Hall.
—Esom W (Sheff & Riggs), res 829 E Cache la Poudre. (Mrs Grace R.)
—Eva V, tchr Garfield School, bds 819 E Cache la Poudre.
—Harry E, bds 1128 Grant av (Colo City).
—Lottie, clk Pelta's Dept Store, bds 819 E Cache la Poudre.
—Morris, milker Broadmoor Dairy.
—Theodore D, student Colo Coll, bds Hagerman Hall.
Rigney Mrs Jennie, rms 319 S Cascade av.
Riley, see also Reilly.
—Herbert T, printer Out West P & S Co, res 225 E Vermijo av. (Mrs Janet.)
—Horace, student High School, bds 514 W Boulder.
—Howard H, carrier P O, bds 514 W Boulder.
—James, cook, res 320 S Conejos. (Mrs Hattie.)
—James W, lab, bds 22 W Mill.
—John, bds 1120 Valley av.
—John H, stockman, bds El Paso Club.
—John M, watchman, res 514 W Boulder. (Mrs Martha E.)
—John M jr, student, bds 514 W Boulder.
—John R, pastor Friends' Church, res 321 S Weber. (Mrs Nettie C S.)
—Kenneth F, collr, bds 225 E Vermijo av.
—Mary Ann, died May 22, '05, age 66.
—Thomas, lab, bds 510 S Sahwatch.
—Wm I, lab, bds 22 W Mill.
Rimbe Oscar M, driver, res 222 E Cucharras. (Mrs Anna.)
—Walter R, driver H A Robinson Grain Co, bds 222 E Cucharras.
Rimmer Thomas, vet surgeon and horseshoer, 15 W Huerfano, res 723 W Huerfano. (Mrs Hattie M.)
Rimpos Stephen, emp Antlers Hotel.
Rine, see also Ryan.
—George A, tmstr Union Ice & Coal Co, rms 105 W Vermijo av.
Rinehart, see also Reinhardt.
—E Le Roy, motorman C S & I Ry, bds 323 E Pike's Peak av.
—Helen E, res 509½ E Pike's Peak av.
—Mrs Martha C, res 323 E Pike's Peak av.
Ring B Judson, res 436 N Walnut. (Mrs Louise W.)
—Hettie M, music tchr, e end Waltham av (Manitou), bds same.
Ringland Mrs Myrtle F, res 1012 N Wahsatch av.
Rio Grande Gold Mining Co, J H Thedinga sec, 20 Bank Blk.
Ripley Edward R, florist, 1145 Colorado av, res 1148 Lincoln av (Colo City). (Mrs Mary.)
—Guy A, brkman C M Ry, res 2517 N Tejon. (Mrs Emma.)
Rippeteau Wilbur F, lieut Hose Co No 3, res 1128 Colorado av. (Mrs May.)
Rippey J Maud, sec Pike's Peak Hydro-Elec Co, bds 320 N Cascade av.
Ripple Cora B, student, bds 228 E Fountain.
—Della I, bds 228 E Fountain.
—John W, rms 115 S Nevada av.
—Lincoln, car repr, res 228 E Fountain.
—Roy, bds 228 E Fountain.
Risher Angel D, bds 607 W Bijou.
—August, lab, res 607 W Bijou. (Mrs Lydia.)
—Joanna M, bds 607 W Bijou.
Risk Abraham B, salesman I J Morse, res 207 N Walnut. (Mrs Addie.)
Risley Jay C, plumber H H Wister, res 1701 Grant av. (Mrs Nellie A.)

THE EL PASO ICE & COAL CO. "HYGIENIC ICE" PHONES 46 and 91.

LISTS OF NAMES

ANY TRADE OR PROFESSION.
ANYWHERE.
WRITE FOR PRICES.
R. L. POLK & CO., Salt Lake City.

BURGESS, 112 N. Tejon Street,
FINE TEAS AND COFFEES.

RIS COLORADO SPRINGS DIRECTORY. ROB 429

Risser Louis F, saloon, 524 Colorado av (Colo City), res 1001 Lincoln av (Colo City). (Mrs Mary.)
Ritchey, see also Richey.
—Andrew D, switchman A T & S F Ry, bds 118 E Costilla.
—Arthur B, student Central Bus Coll, bds 426 Platte av.
—Mary I (wid George), res 118 E Costilla.
Riter George P, 2d hand gds and furn rooms, 624 Colorado av (Colo City), res 527 Washington av (Colo City). (Mrs Lucy M.)
—Maude P, bds 527 Washington av (Colo City).
Ritsch, see also Rich.
RITSCH GEORGE B, Mgr Colorado Curio Co, 8 E Pike's Peak av, res 16 Boulder ct. (Mrs Tamma B.)
Ritter Etienne A, mining eng, rms 2 N Cascade av.
—Joel W, millman U S R & R Co, res 1016 Colorado av (Colo City). (Mrs Lizzie.)
—John, res 726 E Huerfano.
—J Alfred, lawyer, 11 Giddings Bldg, res 724 N Nevada av.
Rittinger, see Rettinger.
Ritz Louis M, expman, res 218 W Platte av. (Mrs Maggie.)
Rivard Arthur M, carrier P O, res 224 N Chestnut. (Mrs Louise.)
Rivers Joseph, miner Danville Coal Mine.
Roach, see also Roche.
—Dessa B, student Central Bus Coll, bds 117 Jefferson (Colo City).
—Thomas W, carp C M Ry, res 117 Jefferson (Colo City). (Mrs Nannie E.)
—Wm P, eng Rock Island System, res 212 Beacon, Roswell. (Mrs Mamie.)
Robb Albert G, carp, res 419 Jackson (Colo City). (Mrs Lena E.)
—David R, foreman El Paso Lbr Co, res 111 E Las Animas. (Mrs Jennie Y.)
—Mrs Elizabeth, moved to Pueblo.
—George N, res 1639 Colorado av. (Mrs Anna W.)
—Mrs Mae, bds 733 S Weber.
—Myrtle, domestic, 1028 Washington av.

Robbie, see also Roby.
—Charles, foreman, res 38 Telluride av (Colo City). (Mrs Martha.)
—Charles jr, carp, bds 38 Telluride av (Colo City).
—Harry N, carp, bds 38 Telluride av (Colo City).
—Mamie G, bds 38 Telluride av (Colo City).
—Wm J, carp, bds 38 Telluride av (Colo City).
Robbins Anna R (wid Daniel), res 528 S Cascade av.
—Beatrice C, student High School, bds 912 E Costilla.
ROBBINS BERTRAM G, Clothing, Shoes and Furnishings, 30-32 S Tejon, Tel Main 54-B, res 716 W Huerfano, Tel Main 855-A. (Mrs Mary A.)
—Charles D, tinner C E Taylor, res 838 E Cimarron. (Mrs Laura R.)
—Clifford S, clk G C M Co, bds 116 E Fontanero.
—Dyer H, carp, res rear 14 W Cimarron.
—Freeman L, res 319 Cherry. (Mrs Anna S.)
—George W, tmstr, res 912 E Costilla. (Mrs Nina V.)
—Mrs Grace S, res 25 N Nevada av.
—Hattie S (wid Daniel W), res 222 S Weber.
—James W, tinner C E Taylor, res 231 Franklin. (Mrs Dena.)
—Jennie W (wid J Franklin), res 116 E Fontanero.
—Leona, bds 116 E Fontanero.
—Mabel, bds 222 S Weber.
—Margaret F, printer C E Emery, bds 528 S Cascade av.
—Nannie A, emp S A Remy, bds 528 S Cascade av.
—Ray R, clk B G Robbins, bds 222 S Weber.
—Robert F, bds 528 S Cascade av.
—Robert S, messr P O, bds 25 N Nevada av.
—Thomas H, civ eng, res 733 E Platte av. (Mrs C Anna.)
Robert Burns Mining Co, L B Beyle sec, Reed Bldg.
Roberson, see also Robertson.
—Thomas L, motorman C S & I Ry, res 903 S Nevada av.

Trade & Professional Lists Furnished

WRITE FOR PRICES. R. L. POLK & CO. SALT LAKE CITY.

R. FORESTER Makes Specialty on all Matters Relating to COAL AND COAL MINING. 814 Equitable Bldg, Denver. 425-427 Dooly Bldg, Salt Lake City.

THE HOUSTON LUMBER CO.

18 to 30 W. Vermijo Ave.
Tel. Main 102.

CARRIES A FULL LINE OF
Builders' Hardware and BUILDING MATERIAL.

430

ROB

R. L. POLK & CO'S.

ROB

KENTUCKY STABLES BOARDING STABLE

121 E. BIJOU ST. Phone 568.

Roberti Carlyle F, brkman C M Ry, res 307 Jackson (Colo City). (Mrs Emma.)

—J Fred, cond C M Ry, res 1633 Midland av. (Mrs Ella.)

Roberts Belle, domestic, 1912 Colorado av (Colo City).

—Catherine (wid Fred), res 419 Mesa rd.

—Charles F, janitor First M E Church, res 506 E San Miguel. (Mrs Annie S.)

—Clyde A, driver Carl Zittel, bds 14 S Corona.

—David, painter C M Ry, bds 104 Main (Colo City).

—David H, bds 506 E San Miguel.

—Elsie, bds 201 Jefferson (Colo City).

—Eugene W, bailiff District Court, res 14 S Corona. (Mrs Susie L.)

—E L, clk John T Clough Merc Co, res 1201 E Boulder.

—Mrs Frances, moved to Denver.

—Frank J, lab Hart Mfg Co, res 523 Washington av (Colo City).

—Frederick M, student Colo Coll, bds 1126 N Tejon.

—Grace E, tchr 8th St School, bds Plaza Hotel.

—Griffith, cond C M Ry, res 201 Jefferson (Colo City). (Mrs Elizabeth.)

—Griffith jr, switchman C M Ry, bds 201 Jefferson (Colo City).

—Hannah J (wid James P), dressmkr, 616 N Corona, res same.

—Harold D, student Colo Coll, bds 619 N Tejon.

—James, moved to Denver.

—James G, pressman Miller Ptg Co, res 222 E Cucharras.

—John W, res 1032 Washington av. (Mrs Clara B.)

—John W jr, student Central Bus Coll, bds 1032 Washington.

Roberts Marie E, student Colo Coll, bds McGregor Hall.

—Mrs Mary E, propr Delicatessen, 132 E Cucharras, res 109 S Nevada av.

—Oscar, carp, res 719 N Tejon. (Mrs Mary.)

—Ralph J, hlpr, bds 14 S Corona.

—Robert G, carp, res 109 S Nevada av. (Mrs Mary E.)

—Mrs Sarah E, res 718 W Pike's Peak av.

—Susan, domestic Depot Hotel.

—Terseater P, hair dresser, bds 3000 N Tejon.

Robertson, see also Roberson.

—Alice, domestic, 1619 N Cascade av.

—Alice, nurse Deaconess Hospital.

—Alice G, bds 518 S Nevada av.

—Arthur, billiards and cigars, 20 E Huerfano, res 1517 Washington av.

—Block, 30 S Tejon.

—Carl D, lab, res 213 E Fountain. (Mrs Jennie A.)

—Charles E, carp Roberts & Bishoff, res 315 E Dale.

—Charles W, grocer and meats, 703 S Tejon, res 132 E Las Animas. (Mrs Clara D.)

—David, barber, 1502½ Colorado av res 1501 Grant av. (Mrs Winnie.)

—David B (Robertson & Co), res 123 S Tejon.

—Frank W, bds 209 S Cascade av.

—Helen N, bds 518 S Nevada av.

—Hugh V, student, bds 132 E Las Animas.

—James C, sec Mary McKinney Mining Co, res 219 Cheyenne av.

—John (Robertson & Co), res 518 S Nevada av. (Mrs Alice G.)

—Mrs Maggie E, res rear 413 S Nevada av.

—Raymond, clk C W Robertson, bds 132 E Las Animas.

—Reavis Y, res 181 Ruxton av (Manitqu). (Mrs Sallie.)

—Sudie E, res 435 E Kiowa.

ROBERTSON & CO (John and David B Robertson), Jewelers and Opticians, Watch Repairing a Specialty, 123 S Tejon.

Robins, see Robbins.

THE GRILL

16 E. KIOWA.

COLORADO SPGS. CATERING CO.

Salads, Croquettes, Cakes, etc. prepared and

delivered on short notice. Phone Main 801-B.

ROB

COLORADO SPRINGS DIRECTORY.

ROB

431

Robinson Alice M, bds 420 E Del Norte.

—Andrew J, bds Union Printers' Home.

—Mrs Anna, dressmkr, 312 N Tejon, bds same.

—Annie, res 541 E Platte av.

—Catherine, student, bds 444 W Uintah.

—Charles D, cond C S & C C D Ry, res 746 E Platte av. (Mrs Stella M.)

—Charles N, driver O E Hemenway, res 444 W Uintah. (Mrs Emma J.)

—Charles Rufin, porter, res 1 S El Paso. (Mrs Amanda L.)

—Mrs Clara M, res 802 E Cimarron.

ROBINSON DRUG CO THE, F A Druehl Pres, Willard Donaldson V-Pres and Mgr, H W Druehl Sec and Treas, 102 E Pike's Peak av, Tel Main 4.

—Edna, domestic, 1001 N Weber.

—Mrs Ella V, res 322 E Boulder.

—Mrs Emeline, res 15 S Pitkin.

—E Roxie, student, bds 444 W Uintah.

—Frederick E M, bds 126 E Platte av.

—Frohceen M, bds 1 S El Paso.

—George F, bartndr Driving Club, bds 26 W Rio Grande. (Mrs Estella.)

—George L, clnr C S & C C D Ry, bds 746 E Platte av.

—George W, porter Elks Club, rms 1018 High.

—Georgia E, bds 616 E Cache la Poudre.

ROBINSON GOLDSMITH P, Physician and Surgeon, Hours 8 to 9:30 a m, 3 to 5 p m, Office and Residence 13 S Weber, Tel Main 522-A. (Mrs Nancy G.)

—Henry, died Apr 7, '05, age 45.

—Howard, bellboy Pike's Peak Club, rms 114 Exchange pl.

ROBINSON HOWARD A (Robinson & Taber; H A Robinson Grain Co), res 1124 N Tejon, Tel Main 964-X. (Mrs Eldora L.)

J. D. HILTBRAND,

THE HIGH GRADE

MEHLIN PIANO

125 ½ N. TEJON. Tel. Main 913-A.

ROBINSON H A GRAIN CO (Howard A Robinson), Wholesale and Retail Dealers, Office and Warehouse 218-220 W Huerfano, Tel Main 93.

—James D, mach U S R & R Co, res 817 Lincoln av (Colo City). (Mrs Gertrude P.)

—Jennie E, bds 124 E Dale.

—John A, eng Plaza Hotel.

ROBINSON DR JOHN R, Eye, Ear, Nose and Throat, 501 N Tejon, Tel Main 564-A, Hours 9 to 12 a m, Afternoons by Appointment, res 124 E Dale, Tel Main 947-J. (Mrs Jessie D.)

—Mrs Josephine, bds 842 E Willamette av.

—Kittie, emp M E Boyland, bds 944 S Cascade av.

—Mary, res 415 N Wahsatch av.

—Mary L (wid John F), res 420 E Del Norte.

—Mary S M (wid Frederick E M), res 126 E Platte av.

—Maude E, student High School, bds 330 E Boulder.

—Oscar L, foreman Houston Lbr Co, res 615 12th, Ivywild. (Mrs Olive M.)

—Ozro G, moved to Spokane, Wash.

—Stanley, clk C S & C C D Ry, res 107 S Nevada av.

—Thomas S M, student, bds 126 E Platte av.

—Victor Mines Co, F M Woods sec, 407 Mining Exchange Bldg.

—Wm C, cook Union Printers' Home, res 625 E Boulder. (Mrs Rika.)

ROBINSON WM C, Lawyer and City Attorney, 34 Giddings Bldg, Tel Main 802-B, res 316 E St Vrain.

—Wm W, trav agt, res 616 E Cache la Poudre. (Mrs Mary A.)

THE EL PASO ICE & COAL CO. "HYGIENIC ICE" PHONES 46 and 91.

TAKE THE COLORADO MIDLAND RAILWAY

FOR ALL WESTERN POINTS. See Page 10.

"RIO GRANDE LINES" FASTEST, SAFEST, BEST NORTH, SOUTH, EAST, WEST.

"Rock Island System" FINEST AND FASTEST TRAINS TO CHICAGO AND ALL POINTS EAST.

"SALT LAKE ROUTE"

NEW LINE TO
CALIFORNIA
SEE PAGE 9.

432 ROB R. L. POLK & CO'S. ROD

ROBINSON & TABER (H A Robinson, E R Taber), Proprs Club Stables, 1411 N Tejon, Tel Main 909. (See left top lines.)
Robison Bros (Charles F and Wm H), grocers, 502 S El Paso.
 —Charles F (Robison Bros), res 502 S El Paso. (Mrs Josephine E.)
 —Edward J, janitor 8th St School, res 323 N 8th. (Mrs Sallie.)
 —Harry P, bkpr First Nat Bank, res 19 Boulder ct. (Mrs Clarissa J.)
 —Henry, barber, 1010 1/2 Colorado av, res 1223 Hayes. (Mrs Virginia.)
 —Mattie, bds e s Main nr Platte av.
 —Robert, rms 121 S Weber.
 —Uma, bds 323 N 8th.
 —Wm H (Robison Bros), res 549 E Cimarron. (Mrs Mary.)
 Roby, see also Robbie.
 —Bertram R, carp, res 318 W Fountain. (Mrs Kathryn E.)
 —Thyrza M, student High School, bds 215 E Kiowa.
 —Wm A, appr C M Ry, bds 1017 S Walnut. (Colo City).
 —Wm H, res 316 N Tejon. (Mrs Elizabeth.)
 —Wm R, eng, res 215 E Kiowa. (Mrs Bethia E.)
 Roche, see also Roach.
 —Andrew, eng, rms 323 E Pike's Peak av.
 Rock Charles E, res 1106 Washington av. (Mrs Lida E.)
ROCK ISLAND SYSTEM, W W Wood City Pass Agt, F L Waterman Asst City Pass Agt, C A Moon Coml Agt, 2 E Pike's Peak av, Tel Main 87, Supt's Office 7 Cheyenne Bldg, Tel Main 195; Pass Depot Sierra Madre s w cor North Park pl; Freight Depot Sierra Madre bet Cucharras and Vermijo av. (See p 13.)
 —W F, pres Colo Springs Abstract Co, res Cripple Creek, Colo.
 Rocke Jacob E, res 1325 University pl. (Mrs Lucy M.)
 Rockett Henry M, res 308 W Platte av.
 Rockey J Elton, mgr American-De Forest Wireless Tel Co, 116 E Pike's Peak av, res Main n e cor Platte av.

Rockwell Alonzo P, phys, res 621 S Baltic. (Mrs Matilda R.)
 —Bessie L, clk S R Snider, bds 544 E Costilla.
 —Clifton C, driver S R Snider, res 544 E Costilla. (Mrs Mary T.)
 —Ethel F, student High School, bds 717 N Pine.
 —Harry E, lab, bds 717 N Pine.
 —Hugh C, student, bds 544 E Costilla.
 —Merrett E, barber J R Weymar, res 619 S Baltic. (Mrs Julia A.)
 Rocky Mountain Hotel Men's Assn, office moved to Denver.
ROCKY MOUNTAIN NEWS (Denver), H K Holdeman Agt, 35 Midland Blk. (See p 15.)
 —Mountain Trading & Transfer Co, Harry Spingler mgr, 415 E Cucharras.
 Rodda Wm H, mach C M Ry, res 125 Mouroe (Colo City). (Mrs Elizabeth.)
 Roddy Thomas, brkman C M Ry, res 1530 Lincoln av. (Mrs Tillie.)
 Rodenbach Rodney F, student Colo Coll, bds Plaza Hotel.
 Roderick Charles, lab, bds 908 Rosita av (Colo City).
 —John, carp, res 908 Rosita av (Colo City). (Mrs E Amoret.)
 —Wallace B, driver Continental Oil Co, res I Telluride av (Colo City). (Mrs Kate.)
 —Wm H, moved to Trinidad, Colo.
 Rodger Mrs Lottie A, bds 1203 N Nevada av.
 —Vera M, student Colo Coll, bds 1203 N Nevada av.
 Rodgers, see also Rogers.
 —Cecil E, student, bds 1219 Washington av.
 —Earl F, lab, bds 1304 N El Paso.
 —Ephraim, student, bds 1304 N El Paso.
 —Flora M, bds 1304 N El Paso.
 —Isaac F, carp, res 1304 N El Paso. (Mrs Louisa.)
 —Joseph, fireman C S & I Ry, res 828 West View av. (Mrs Paulina E.)
 —Mrs Mattie L, bds 1219 Washington av.
 —M Elmus, student, bds 828 West View av.

J. B. BRAIDWOOD, FLORIST.

Potted Plants and Vines.

34 GREENHOUSES. 110 N. TEJON STREET. PHONE 28.

ROD COLORADO SPRINGS DIRECTORY. ROG 433

Rodgers W Roscoe, carp, bds 1304 N El Paso.
 Rodney C Elmer, bellboy, bds 1442 N Walnut.
 —Harry, car repr Rock Island System, res 1442 N Chestnut. (Mrs Kate.)
 —Mrs Hattie E, res 325 S Tejon.
 —J May, student, bds 1442 N Chestnut.
 —Samuel, died Jan 16, '06, age 72.
 —Wm T, res 10 W Fountain. (Mrs May.)
 Rodrgs Samuel B, moved to San Francisco.
 Roe, see also Rowe.
 —Aloysius C, bds 415 E Bijou.
 —Catherine, stenog Colo Title & Trust Co, bds 415 E Bijou.
 —Dwight R, baggageman D & R G R R, res 8 Pine. (Mrs Mary M.)
 —George H, student Colo Coll, bds 930 N Weber.
 —Herbert N, student High School, bds 842 E Moreno av.
 —Herbert S, mining, res 842 E Moreno av. (Mrs Lena W.)
 —Joel, stockman, res 610 N Oak. (Mrs Clara.)
 —John B, clk J H Bolin, res 415 E Bijou.
 —Katharine L (wid Nelson C), res 842 E Moreno av.
 —Kathleen, student High School, bds 842 E Moreno av.
 —Mary F, dressmkr Fraser & Patten, bds 415 E Bijou.
 —May L, student, bds 415 E Bijou.
 —Ollie T, bds 415 E Bijou.
 —Patrick F, butcher, res 415 E Bijou.
 —Queenie M, bds 415 E Bijou.
 Roeder Elizabeth (wid George), bds 718 S Sawatch.
 Roentgen Charles J, painter, res 402 S 6th (Colo City). (Mrs Emma M.)
ROESCH ERNEST J, Sec The Prompt Printery Co, res 716 E High. (Mrs Carrie.)
 Roegen Anton, blksmith U S R & R Co, res 326 Lincoln av (Colo City). (Mrs Mary M.)
 Rofinot Katherine B (wid Loren A), tchr Lillier School, res 1020 Custer av.

"THE HOFFMAN"
N. B. HAMES, PROPR.
508 Colorado Ave. Colorado City.
Headquarters for Green River Whiskey

Rogers, see also Rodgers.
 —Mrs Agnes, bds 1528 Washington av.
 —Allen, tmstr Rocky Mountain T & T Co, res 706 S Royer. (Mrs Rosa Belle.)
 —Bertha E, waitress M E Roberts, bds 132 E Cucharras.
 —Charles B, lab, bds 222 W Moreno av.
 —Denver, stableman Glen Eyrie.
 —Edward W, lab, res 439 Manitou av (Manitou). (Mrs Lillie.)
 —Frank N, druggist, res 923 N Royer. (Mrs Winona.)
 —George, lab Sewer Dept, res 222 W Moreno av. (Mrs Mary E.)
 —George A, stockman, res 310 N 3d (Colo City). (Mrs M Elizabeth.)
 —Herbert A, died Aug 20, '05, age 25.
 —Irene M, student Colo Coll, bds Ticknor Hall.
 —Jeremiah, died Nov 20, '05, age 67.
 —Joseph B, tmstr, res 642 Stillman. (Mrs Kate.)
 —Martha, tchr, bds Plaza Hotel.
 —Mrs May, res 522 E Kiowa.
 —Norman, mach Portland Mill, bds 121 Summit.
 —Ruth, student High School, bds 1615 N Tejon.
 —Samuel A, bds 228 E Pike's Peak av.
 —Sidney C, carp, res 1613 Midland av. (Mrs Ellen J.)
 —T Fred, eng Manitou & P P Ry, rms upper end Ruxton av (Manitou).
 —Willard L, driver W F & Co Exp, rms 18 N Tejon.
 —Wm H, propr Sunnyside Hotel, High bet Pawnee and Deer Path avs (Manitou). (Mrs Sarah A.)
 —Wm T, motorman C S & I Ry, res 1015 S Weber. (Mrs Dona A.)
 —Wm W, carp, res 112 N Walnut. (Mrs Etta L.)

GAZETTE WANT ADS

PAY BEST. TRY, AND SEE.
Quick Results, Sure Results,
5c per line per day, \$1 per line per month.

THE EL PASO ICE & COAL CO.
"HYGIENIC ICE"
PHONES 46 and 91.

Oregon Short Line

For BUTTE, HELENA, SPOKANE,
TACOMA, SEATTLE
AND ALL NORTHWESTERN POINTS.
SEE PAGE 8.

COLORADO SPRINGS PAVING & TILE CO.

505 W. HUERFANO ST.

ARTIFICIAL STONE WALKS AND CARRIAGE BLOCKS

ELECTRIC HEATING APPLIANCES ARE ECONOMICAL
AND ARE ALWAYS READY FOR USE.
COLORADO SPRINGS ELECTRIC CO. 107 E. KIOWA STREET.

484 ROG R. L. POLK & CO'S. ROO

Mme. M. D. Hillmer,

6 Pike's Peak Ave.,

FINE MILLINERY IMPORTATIONS. COLORADO SPRINGS, COLO.

Rogla Mrs Annie, res 418 Howbert (Colo City).
—John, lab, bds 418 Howbert (Colo City).
Rohl Wilhelmina J (wid Fred), res 412 E San Rafael.
Rohlfing Frederick L, real est, 304 Colorado av (Colo City), res same.
—Rudolph F, grocer, 304 Colorado av (Colo City), res same.
Rohman Etta, bds 702 Colorado av (Colo City).
—Margaret, bds 103 Cheyenne boul, Ivywild.
—Philip, res 103 Cheyenne boul, Ivywild. (Mrs Barbara.)
Rohrbach Christian, wiper C S & C C D Ry, res 340 Portland av. (Mrs Lydia D.)
Rohwer Henry, baker, 1503 Colorado av, res same. (Mrs Ida.)
Roland, see Rowland.
Rolander Ernest F, painter, bds Garden of the Gods.
Roles Virgie, clk McHargue & Hamel, bds 611 Colorado av (Colo City).
—Wm E (Roles & Sutherland), res 308 Jackson (Colo City). (Mrs Kate C.)
ROLES & SUTHERLAND (Wm E Roles, Wm H Sutherland jr), Hardware, Tin and Granite Ware, Furnace and Skylight Work, Tin, Sheet Iron and Copper Work to Order, 420 Colorado av (Colo City).
Rolfe Andrew J, painter, res 707 E Kiowa. (Mrs Carrie.)
Roller Fred, cabinetmkr, rms 130 N Nevada av.
Rollestone, see also Ralston.
—Albert A, res 1229 N Tejon.

Rolli Benjamin, gardener, 207 Gypsum (Colo City), res same. (Mrs Mary.)
—Mrs Elizabeth, bds 207 Gypsum (Colo City).
Rollins, see also Rawlings.
—Curtis, student High School, bds Alta Vista Hotel.
—Elwood G, plasterer, res 716 E Costilla. (Mrs Mary A.)
—John L, res 120 E Boulder. (Mrs Sarah A.)
—Lydia, domestic, res 539 E Moreno pl.
—Nellie, bds 120 E Boulder.
—Ruth, student High School, bds 118 E Platte av.
—Mrs Sarah A, dressmkr, 120 E Boulder, res same.
—Sophia (wid Martin), bds 1806 N Tejon.
—Warren W, carp, res 114 E Costilla. (Mrs Mary B.)
—Wm, miner Curtis Coal Mine, bds nr same.
Rollison Daniel, rancher, bds 317 E Vermijo av.
Rollstin, see Ralston and Rollestone.
Romaine Guy D, switchman C M Ry, bds 421 Grant av (Colo City).
—Samuel, driver, rms 316 S Tejon.
Rometch Irene L F, bds 1436 N Chestnut.
—Julius G, printer, res 1436 N Chestnut. (Mrs Margaret A.)
Romig George F, shoemkr, 301 W Bijou, res 607 N Pine. (Mrs Martha P.)
—James R, tailor, 10 Barnes Bldg, rms same.
Rompf Laura L, bds 548 E Bijou.
—Mrs Louisa, res 548 E Bijou.
Ronberg Charles S, motorman C S & I Ry, res 10 W Las Animas. (Mrs Selma.)
RONDQUIST GEORGE, Emp Sinton Dairy Co, res Ranch nr Prospect Lake.
Rood Benedicta (wid Louis), res 1718 Colorado av.
Roof Wilson S, res 146 Park av (Manitou).
Rookey Henry E, foreman Wandell & Lowe T & S Co, res 518 S Sierra Madre. (Mrs Annie.)

Shawman's
EVERYTHING FOR EVERYBODY

"THE STORE OF THE PEOPLE."
PHONE 467-B.

ROP COLORADO SPRINGS DIRECTORY. ROS 485



Roper George H, plasterer, res 805 S Tejon. (Mrs Mettie E.)
—George H jr, surveyor, bds 805 S Tejon.
—John E, carp, res 319 Howbert (Colo City). (Mrs Ada.)
—John P, lab, res 524 Howbert (Colo City). (Mrs Gertrude L.)
Rosa Mrs Nora, res 431 S Weber.
—Pauline, bds 431 S Weber.
Roscoe Delphine (wid Mitchell), res 1727 Midland av.
Rose Amil A, quarryman, res 125 Jefferson (Colo City). (Mrs Mattie S.)
—Archer Gold Mining Co, H J Newman sec, 12 P O Bldg.
—Bernard J, clk C S D G Co, res 130 N Weber. (Mrs Mabel.)
—Birdie Y, clk John H Pape & Co, bds 1426 N Corona.
—Carrie, clk C A Hibbard & Co, bds 130 N Weber.
—Charles L, res 130 N Weber. (Mrs Mary A.)
—George A (Rose & Sons), res 835 E Boulder.
—Mrs Jessie E, rms 317 Manitou boul (Colo City).
—J Fremont, dept mgr C A Hibbard & Co, bds 519 N Weber.
—Mrs Mabel, clk C S D G Co, res 130 N Weber.
—Maude Gold Mining Co, I W Bonbright sec, 129 E Pike's Peak av.
—Nicol Gold Mining Co, O H Shoup sec, Reed Bldg.
—O Day (Rose & Sons), bds 835 E Boulder.
—Ray (Rose & Sons), bds 835 E Boulder.
—Robert E, hinder Out West P & S Co, res 746 N Spruce. (Mrs Ruth L.)
—Roy E, bkpr Gilmore Plumbing Co, res 203 N Wahsatch av.
—Samuel C, bds 835 E Boulder. (Mrs Nancy J.)
—Thomas H, student, bds 519 N Weber.
—Walter B, salesman, res 317 El Paso boul, Arensdale.
—Wm E, rms 217 E Columbia.
—& Sons (George A, Ray and O Day), grocers, 128 N Tejon.

Rosebraugh Harry B, car repr Rock Island System, res 1434 N Walnut. (Mrs Belle T.)
Roseman Anna M, res 924 E Vermijo av.
Rosenbach Rosaline, res 222 Laclede av, Ivywild.
Rosenberg Benjamin, clothing, 24 E Huerfano, res 124 E Costilla. (Mrs Fannie.)
—Benjamin F, moved to Denver.
—Minnie (wid Isaac), bds 223 E Wilamette av.
Rosenthal Charles, solr M Schwartz & Co, res 27 W Costilla. (Mrs Hattie L.)
Rosier Mrs Pearl, furn rooms, 119 1/2 E Huerfano.
Roske Wm, bds Union Printer's Home.
Ross Alexander B, brkman C M Ry, res 310 N 3d (Colo City).
—Charles, eng Rock Island System, bds 2228 Rock Island av.
—Clarence, hlpr Central Elec Co, bds 523 W Pike's Peak av.
—Daniel M, moved to Pueblo.
—Eliza J (wid Daniel), bds 406 N Weber.
—Frank B, miner, res 1312 Washington av. (Mrs Rose F.)
—Frank F, student High School, bds 1312 Washington av.
—Frank S, printer, res 1308 Colorado av. (Mrs Fannie.)
—George W, cond C S & I Ry, res 116 S 2d. (Mrs Alice.)
ROSS HAVILAH J, Manitou Town Treasurer, Insurance, Real Estate, Loans and Rentals, 100 Canon av (Manitou), res 131 Pawnee av (Manitou). (Mrs Hope C.)
—James A, died Dec 10, '05, age 38.
—James D, res 110 Canon av (Manitou). (Mrs Ruth A.)

"RIO GRANDE LINES"
FASTEST, SAFEST, BEST
NORTH, SOUTH, EAST, WEST.

Oregon Short Line

For BUTTE, HELENA, SPOKANE, TACOMA, SEATTLE AND ALL NORTHWESTERN POINTS. SEE PAGE 8.

"Rock Island System"

FINEST AND FASTEST TRAINS TO CHICAGO AND ALL POINTS EAST.

"SALT LAKE ROUTE"

NEW LINE TO
CALIFORNIA
SEE PAGE 9.

436 ROS R. L. POLK & CO'S. ROW

- ROSS JAMES E.**, Driver Sinton Dairy Co, res 715 E Costilla. (Mrs Nena.)
- John W, carp Dannevik & Currie, res 208 Cheyenne rd, Ivywild. (Mrs Etta C.)
- Joseph A, carp, res 627 Hamlin. (Mrs Martha J.)
- ROSS JOSEPH A.**, Mgr Working Men's Home, 25 W Huerfano, res 523 W Pike's Peak av. (Mrs Caroline.)
- J Wm, foreman, res 123 El Paso boul (Colo City). (Mrs Rose.)
- Lucy E, clk Gus Stainsky, bds 117 N Chestnut.
- Neff L, lab C S Packing Co, bds 627 E Hamlin.
- Ruby, student Manitou High School, bds 108 Canon av (Manitou).
- Samuel B, student, bds 1428 N Nevada av.
- Vina B (wid George G), res 719 S Weber.
- Wilber W, fireman Rock Island System, bds 415 1st, Roswell.
- Wm, porter, rms 205 S Nevada av.
- Wm E, res 622 N Corona. (Mrs Rosa.)
- Wm T, solr, res 117 N Chestnut. (Mrs Jennie.)
- Rosbach Mrs Florence, clk Colo Title & Trust Co, res 320 N Cascade av.
- Rosser George P (Rosser & Collins), res 723 N Wahsatch av. (Mrs Helen.)
- Joseph, lab, res 546 W Buena Ventura. (Mrs Madge.)
- & Collins (George P Rosser, Taylor Collins), groceries and meats, 802 S Tejon.
- Rossignol Moina S (wid Louis A), bkpr, res 118 E Boulder.
- Rossiter James, gardener Glen Eyrie, Roswell Hotel, Mrs Teresa Leach propr, 415 1st, Roswell.
- M E Church, Beacon s w cor 4th.
- Racing Park, north end of Berkeley, Roswell.
- School, Beacon n w cor 4th, Roswell.
- Roth J Fred, solr, res 502 High. (Mrs Louise.)
- Rother Fritz, millman U S R & R Co, res 929 Jefferson (Colo City). (Mrs Jennie D.)
- ROTHROCK FRANCIS B.**, Physician and Surgeon, 38-39 First National Bank Bldg, Hours 9 to 11 a m, 2 to 4 p m, bds Alamo Hotel, Tel Main 22.
- Rouark Elizabeth L, cashr, bds 553 E Platte av.
- Lillian B, clk, bds 553 E Platte av.
- Maude E, bkpr W N Burgess, bds 553 E Platte av.
- Nathan L, clk, res 553 E Platte av.
- Rougeot John F, furn rooms, 316 S Tejon. (Mrs Nannie E.)
- J. Frank, bds 316 S Tejon.
- Roupe Susan, died May 28, '05, age 73.
- Truman R, clk Fred Macy, rms 421 S Tejon.
- Rouse Block, 114-116 S Tejon.
- David M, carp, res 309 W Kiowa. (Mrs Sarah A.)
- Frances S, bds 2 W Costilla.
- ROUSE FRANCIS L.**, County Commissioner, res 2 W Costilla, Tel Main 705-B. (Mrs Harriet B.)
- Frank E, bds 309 W Kiowa.
- Guy A, bds 309 W Kiowa.
- Herbert W, janitor Garfield School, res same. (Mrs Nellie A.)
- Lucius H, lawyer, 34 Giddings Bldg, res 2 W Costilla.
- ROUSE VAN E.**, Books, Stationery and Office Supplies, 11 S Tejon, Tel Main 474-B, res 510 E Pike's Peak av, Tel Main 488-A. (Mrs Edith C.)
- V Elton, student High School, bds 510 E Pike's Peak av.
- Roush Emmet E, fireman Rock Island System, bds 2228 Rock Island av.
- Routh Roy, clk J H Ridenour, rms 408 Colorado av (Colo City).
- Thomas H, photog F H Weeks, res 1018 Washington av. (Mrs Ida E.)
- Rouzee Wm, moved to Los Angeles.
- Rowan Charles, bds 323 S Sahwatch.
- John W, detective Police Dept, res 1705 Colorado av. (Mrs Minnie J.)
- Mary E (wid Charles), res 323 S Sahwatch.

LISTS OF NAMES

ANY TRADE OR PROFESSION.
ANYWHERE.
WRITE FOR PRICES.
R. L. POLK & CO., Salt Lake City.

ASK FOR ORIGINAL "Manitou" TABLE WATER AND GINGER CHAMPAGNE
THE MANITOU MINERAL SPRINGS CO. Absolutely Pure and Natural Beware of Substitutes

ROW COLORADO SPRINGS DIRECTORY. RUD 437

- Rowe, see also Roe.
- Charles, hostler C S T & L Co, rms 11 N Cascade av.
- Charles F, res 1017 Lincoln av.
- J Dillard, fireman A T & S F Ry, res 327 S El Paso. (Mrs Luella M.)
- Mrs Lydia A, dressmkr, 330 E Cucharras, res same.
- Maude, dressmkr, bds 1017 Lincoln av.
- Strawder M, lab, bds 327 S El Paso.
- Wm H, lawyer, res 506 Plateau av (Colo City). (Mrs Elizabeth A B.)
- Rowell Milo (Rowell-Puffer Merc Co), res 21 E Columbia.
- ROWELL - PUFFER MERCANTILE CO** (Milo Rowell, L A Puffer), Wholesale Grocers, 24 S Tejon, Tel Main 33.
- Stanley S, clk Rowell-Puffer Merc Co, bds 21 E Columbia.
- Rowland Florence, waitress Cragmor Sanatorium, rms same.
- John, fireman C & S Ry, bds Santa Fe Hotel.
- Rowlands Carrie D (wid David M), res 645 E St Vrain.
- Sophia, bds 616 N Weber.
- Thomas, eng, res 323 S Nevada av. (Mrs Rachel.)
- Rowley, see also Rawley.
- Wm, lab, bds 312 E 2d, Lihue.
- Roy Archibald J, emp Antlers Hotel.
- ROYAL INSURANCE CO** (of Liverpool), Henry LeB Wills & Co Agts, Out West Bldg.
- Royston Edward, mining, res 1811 Midland av (Colo City). (Mrs Mary E.)
- John H, tmstr Crissey & Fowler Lbr Co, res 132 W Costilla. (Mrs Minnie.)
- Royther Albertha (wid Paul M), res Papeton.
- Raymond, clk A E Dawson & Co, bds Papeton.
- Rubir Thomas, saloon, 526 Colorado av (Colo City), res 326 Boulevard (Manitou).
- Ruby Nellie, bds 218 W Moreno av.
- Wm N, justice of the peace, Court House, res 1028 N Weber. (Mrs Rosabel.)

W. I. LUCAS,
BICYCLES
AND SUPPLIES
129 N. TEJON ST.
PHONE MAIN 900-A.



- Rucker Alberta S, tchr Manitou School, bds 121 Ruxton av (Manitou).
- Erma T, bds 121 Ruxton av (Manitou).
- John W, clk R H Guinn, res 425 E St Vrain.
- Mabel A, student Manitou High School, bds 121 Ruxton av (Manitou).
- Pearl B, student, bds 121 Ruxton av (Manitou).
- Samuel A, mining, res 121 Ruxton av (Manitou). (Mrs Ellen C.)
- Ruckman Everett, mining, res 551 E Costilla. (Mrs Estella.)
- Rudamacher May, domestic, 2015 N Tejon.
- Rudawsky Mrs Hetta A, rms 206 E Cucharras.
- Rudd Mrs Annie E, bds 414 S Cascade av.
- Elizabeth B, bds 414 S Cascade av.
- Ruddick, see also Reddick.
- Mrs Sadie F, bds 117 N Nevada av.
- Verna, student, bds 117 N Nevada av.
- Rudolph Charles, carp, res 207 Pawnee av (Manitou). (Mrs Carrie C.)
- George R, emp Manitou Mineral Springs Co, bds 207 Pawnee av (Manitou).
- Rudy Mrs Anna M, prin 8th St School, res 209 N Water.
- C Raymond, asst cashr C S Elec Co, bds 209 N Water.
- Frank F, paperhng, res 629 E Boulder.
- Fred, gardener Glen Eyrie.
- Leila, student High School, bds 629 E Boulder.
- Lola, student High School, bds 629 E Boulder.

Trade & Professional Lists Furnished

WRITE FOR PRICES. **R. L. POLK & CO.** SALT LAKE CITY.

R. FORRESTER

425-427 DOOLY BLDG., SALT LAKE CITY.

MEMBER AMERICAN INSTITUTE MINING ENGINEERS; MEMBER OF MINING INSTITUTE OF SCOTLAND; F. S. OF EDINBURGH; MEMBER OF FEDERATED INSTITUTE MINING ENGINEERS; ADVISORY CORRESPONDENT OF C. E. EXPLORATION CO. OF LONDON; MEMBER COLORADO SCIENTIFIC SOCIETY.

814 EQUITABLE BLDG., DENVER.



SOUTH END BOARDING & LIVERY STABLE.

BURTON SLINKER, Propr.

Phone, Main 76. 426 S. Tejon Street.



438

RUD

R. L. POLK & CO'S.

RUS

MILK AND CREAM.
The Sinton Dairy Co.
TEL. 442 B. 419 S. EL PASO.
BUTTER & BUTTERMILK

Rudy May, clk Wilbur Suit Co, bds 209 N Water.
—Zella, stenog Kaufman & Co, bds 629 E Boulder.
Ruger Henry A, tchr Colo Coll, bds Hagerman Hall. (Mrs Georgie J.)
Ruick John W, emp Wolf & Frost, res 223 N Wahsatch av. (Mrs Ida.)
Rule Mrs Maude, bds 402 E Columbia.
Rulon Homer R, tinner Ball Bros, res 222 N Tejon.
Rumford Carroll G, porter, bds 714 S Weber.
—Mrs Jennie, bds 714 S Weber.
—Luther W, bellboy El Paso Club, res 714 S Weber.
Rummel Don A, janitor High School, bds 424 E St Vrain.
Rumrill Anne E (wid Henry), bds 1628 Washington av.
Rumsey, see also Ramsey.
—James W, bartndr J I Lacey, res 420 Washington av (Colo City). (Mrs Nora.)
Rundquist Mrs Barbara, bds 431 E Huerfano.
—Esther, moved to Victor, Colo.
—Mrs Jennie C, bds 730 N Weber.
Runnels Chase, fireman Rock Island System, bds 2228 Rock Island av.
Rupp Daniel H, dep County Treasurer, res 171 Canon av (Manitou). (Mrs Elsie W.)
—Flora, emp Antlers Hotel.
—Florence, student High School, bds 603 E Boulder.
—Josephine M (wid Otto), res 2 E Costilla.
Ruppert Dominic, carp, res 839 E Costilla. (Mrs Louisa.)
—John, student, bds 839 E Costilla.

Rush Bernard L, clk C R I & P Ry, res 31 N Spruce.
—James, hostler Colo School for D and B.
Russell Alexander J, burner Benn Brewer Brick Co, res 520 Hagerman (Colo City).
—Andrew J, lab, res 522 Howbert (Colo City). (Mrs Edith M.)
—Charles W, driver Globe Exp Co, res 117 S Wahsatch av. (Mrs Ruth V.)
—David A, mach Rock Island System, res 207 Beacon, Roswell. (Mrs Nellie V.)
—Dexter A, res 243 N Institute. (Mrs Emma D.)
—Dollie, emp S A Remy, bds 1402 S Tejon.
—Mrs Dolly N, res 101 W 1st, Brookside.
—Edward H, emp Newton Lbr & Mfg Co, res 744 Collado av.
—Eliza A, died Apr 13, '05, age 51.
—Elizabeth, bds 1423 N Nevada av.
—Elsie E, dressmkr, 423 N Institute, bds same.
—Ethel, domestic, 317 E Willamette av.
—Frank R, carp, bds 243 N Institute.
—Fred S, clk B G Robbins, res 444 N Walnut. (Mrs Bessie.)
—Genevieve, tchr Liller School, bds 326 E Monument.
—Harry A, bds 243 N Institute. (Mrs Ione G.)
—Henry E, lab, res 1306 Irvine pl.
—Irving E, motorman C S & I Ry, res 215 E Cimarron. (Mrs Ada.)
—James S, clk C M Ry, res 17 S 10th. (Mrs Isabel.)
—John B, student, bds 115 Pueblo av.
—John E, bartndr T F Creighton, bds 158 Osage av (Manitou).
—Margaret A (wid Roderick W), res 101 Ruby av (Colo City).
—Margaret M, tchr Columbia School, bds 611 E Boulder.
—Mary J (wid John J), nurse, res 1019 S Nevada av.
—Mary L (wid Alexander), bds 1332 Wood av.
—Mary L (wid Robert E), bds 423 N Nevada av.
—Rachel D (wid Edward F), res 611 E Boulder.

"HYGIENIC ICE"
PHONES 46 and 91.
THE EL PASO ICE & COAL CO.

TAKE THE COLORADO MIDLAND RAILWAY
FOR ALL WESTERN POINTS. See Page 10.

LISTS OF NAMES

ANY TRADE OR PROFESSION.
ANYWHERE.
WRITE FOR PRICES.
R. L. POLK & CO., Salt Lake City,

RUS

COLORADO SPRINGS DIRECTORY.

RYE

489

Russell Roswell P, mining, res 1601 N Nevada av. (Mrs Stella M.)
—Mrs Sallie A, res 423 N Institute.
—Sarah A (wid Lester P), bds 423 N Institute.
—Sheridan C, res 715 Grant av (Colo City). (Mrs Nannie.)
—Simeon S, fireman, res 14 N 6th (Colo City). (Mrs Cora B.)
—Stella, clk, rms 222 N Tejon.
—Ward S, stove repr, 106 E Huerfano, res 712 N Wahsatch av. (Mrs Lola M.)
—Wm, carp Dannevik & Currie, res 301 E 2d, Lihue.
—Wm G, collr W S Russell, res 312 E Pike's Peak av. (Mrs Sarah E.)
—Zulu M, bds 1604 N Tejon.
Rust Anna, stenog, bds 1214 N El Paso.
Rustic Home Dairy, C E Connor & Co proprs, 531 Beacon, Roswell.
Rutherford Myrtle M, clk C S D G Co, bds 15 S 10th.
—Solon, bds 15 S 10th.
—Wm F, driver, res 15 S 10th. (Mrs Jennie.)
Ryall Elmer L, driver Brown Commission Co, bds 119 E Rio Grande.
—Sophronia (wid Alfred), res 119 E Rio Grande.
—Walter W, driver C S Laundry, res 32 W Las Animas. (Mrs Elsie W.)
Ryan, see also Rine.
—Alice A, died May 20, '05, age 40.
—Alice M, bds 387 Manitou av (Manitou).
—Agnes, emp Antlers Hotel.
—Earl F, hlpr C M Ry, bds 810 Jefferson (Colo City).
—Edgar J, hlpr C M Ry, bds 810 Jefferson (Colo City).
—Edward, died July 15, '05, age 50.
—Edward A, emp Out West P & S Co, bds 718 S Corona.
—Effie P, bds 810 Jefferson (Colo City).
—Ernest S, millman U S R & R Co, res 310 Washington av (Colo City). (Mrs Bertha.)
—James A, eng C M Ry, res 1704 Manitou boul. (Mrs Mary.)

Ryan James J, ins agt, res 821 N Spruce. (Mrs Kate.)
—James O, student Central Bus Coll, bds 1704 Armstrong (Colo City).
—James P, caller A T & S F Ry, bds 821 N Spruce.
—Jeremiah, dtriver, bds 387 Manitou av (Manitou).
—John, res rear 1507 Colorado av.
—John, lab D & R G R R, bds 217 S Conejos.
—John B (Maxwell & Ryan), res 240 Franklin. (Mrs Christine.)
—John D, waiter Antlers Hotel, bds 821 N Spruce.
—John H, caretkr Evergreen Cemetery, res 718 S Corona. (Mrs Anna F.)
—John H jr, binder Out West P & S Co, bds 718 S Corona.
—John W, ore insp, res 116 S 7th. (Mrs Mattie.)
—Joseph, fireman Rock Island System, bds 2228 Rock Island av.
—Laura, tchr Longfellow School, bds 333 Jefferson (Colo City).
—Logan H, lab, res 810 Jefferson (Colo City). (Mrs Annie B.)
—Maurice, gardener, Montcalme Sanitarium (Manitou).
—Michael, eng Rock Island System, bds 2228 Rock Island av.
—Nora, died Apr 25, '05, age 20.
—Patrick D, mining, res 743 E Costilla. (Mrs Alice R.)
—Patrick E, mining, res 319 N Cascade av.
—Patrick J, confectr, 423 S Tejon, res same.
—Patrick J, treas Mary McKinney Mining Co, res 319 N Cascade av.
—Thomas J, cook, 15 E Cucharas.
—Wm H, clk Gebbie Bros, res 326 Sherman av. (Mrs Ellen A.)
Ryden Della D, mach, bds 1101 S Nevada av.
—Elijah E, lab, res 213 E Las Vegas. (Mrs Sallie A.)
—Fred E, turner, bds 213 E Las Vegas. (Mrs Fannie.)
—Wm D, bds 213 E Las Vegas.
Rye Sarah, bds 616 N Weber.
Ryer Everett W, clk Health Dept, res 811 Custer. (Mrs Maie L.)
—Everett W, commr, res 215 Cheyenne av.

"RIO GRANDE LINES"
FASTEST, SAFEST, BEST
NORTH, SOUTH, EAST, WEST.

"Rock Island System" FINEST AND FASTEST TRAINS TO
CHICAGO
AND ALL POINTS EAST.

"SALT LAKE ROUTE"

NEW LINE TO
CALIFORNIA
SEE PAGE 9.

440 RYL R. L. POLK & CO'S SAI

Ryle Alice A, student, bds 329 N Cascade av.
—Ethel A, tchr, bds 329 N Cascade av.
—Florence E, bds 329 N Cascade av.
—Mrs Jessica M, clk Aikens Museum, res 329 N Cascade av.
Ryman George A, saloon, 522½ Colorado av (Colo City), res 923 Washington av (Colo City). (Mrs Mary G.)

S

Sabol Andrew, res 1012 Lincoln av (Colo City). (Mrs Anna.)
SACHS CLAUDE, Pres and Treas Critic Publishing Co and Editor Mining Investor, 14 Out West Bldg, res 1816 Wood av. (Mrs Nora.)

SACHS GEORGE, Collections and Adjustments, Room 7 El Paso Bank Bldg, Tel Red 1251, Office Hours 10 a m to 4 p m, Saturdays, 10 a m to 8 p m, res 911 N Wahsatch av.

—Henry, broker, 50 Bank Blk, res 1001 N Weber. (Mrs Ray S.)
Sackett Emma (wid Wm), bds 204 Jefferson (Colo City).

—Homer E, tailor, 420½ Colorado av (Colo City), res 204 Jefferson (Colo City). (Mrs Verona E.)
Sacramento Gold M & M Co, Wm Lloyd sec, 117 E Pike's Peak av.
Sadler Frank, lab A T & S F Ry, bds 645 E Dale.

—John M, lab A T & S F Ry, res 645 E Dale. (Mrs Anna.)
—Merritt D, lab, res 645 E Dale. (Mrs Harriet E.)

—Nettie B, bds 645 E Dale.
Safalo Sicoro, lab Pike View Coal Mine, bds nr same.
—Sisios, lab Pike View Coal Mine, bds nr same.

Saffell Thomas C, driver Sanderson Com Co, res 509 N Wahsatch av. (Mrs Virginia.)

Safranek Albert, hlpr El Paso Nat Bank, res 331 N Institute. (Mrs Emma.)

Safron Max, died Oct 31, '05, age 34. Sagamore Hill Realty Co, J E Lundstrom sec, 11 Out West Bldg.
Sage Charles, lab, bds 934 Conejos.
—Charles L, lab, bds 311 Cameron av.
Sagerser Wilber L, grocer and meats, 1001 S Nevada av, res same.

Sahn Anna (wid Charles), res 2027 N Tejon.

—Edgar A, electr E M F Electric Co, bds 2027 N Tejon.

—Marie A, student Colo Coll, bds 2027 N Tejon.

Saidy Joseph (J & M Saidy), res Ruxton and Manitou avs. (Manitou).

—J & M (Joseph and Melhim), curios, Ruxton and Manitou avs (Manitou).

—Melhim (J & M Saidy), res Ruxton and Manitou avs (Manitou).

Sailor Fred E, lab, bds 424 W Uintah. St. Andrews Episcopal Church, Canon cor Manitou av (Manitou).

—Hall, 122 Canon av (Manitou).

St Clair, see also Sinclair.

—Charles S, baker Park Bakery, res 704 N Spruce. (Mrs Bess I.)

St Francis Hospital, Sister M Kuni-gunda superior, E Pike's Peak av s e cor Prospect.

St George C W, fireman C S & C C D Ry, bds St James Hotel.

St James Hotel, Mrs Emma Culp propr, 4 E Vermijo.

ST JOHN BROS PLUMBING CO THE, E F St John Pres, W B St John V-Pres, A C Williams Sec and Treas, Plumbers, Steam Heating and Ventilating, 18 E Kiowa, Tel Main 36.

—Carl, student High School, bds 218 S Weber.

—Elmer F, pres St John Bros Plumbing Co, res 210 E Cucharras. (Mrs Sada A.)

—Ethel I, student High School, bds 218 S Weber.

—George A, with St John Bros Plumbing Co, bds 218 S Weber.

—Irene L, student High School, bds 1224 N Tejon.

—John C (St John & Barnes), res 1224 N Tejon. (Mrs Josie O.)

J. B. BRAIDWOOD, FLORIST.

Wedding and Party Decorations.

34 GREENHOUSES. 110 N. TEJON STREET. PHONE 28.

SAI COLORADO SPRINGS DIRECTORY. SAL 441

St John Mabel, bds 1224 N Tejon.
—Wm B, v-pres St John Bros Plumbing Co, res 218 S Weber. (Mrs Hattie M.)

ST JOHN & BARNES (J C St John, C H Barnes), Fine Plumbing, Heating and Ventilation, 206 N Tejon, Tel Main 13.

St John's Baptist Church, Pueblo av n w cor Cimarron.

St Joseph Gold Mining & Milling Co, J H House sec, 301 Mining Exchange Bldg.

St Mary Mining & Milling Co, H A Scurr sec, 7 Nichols Bldg.

ST MARY'S CATHOLIC CHURCH, Rev Godfrey Raber Rector, 26 W Kiowa.

—Catholic Church, 6th s e cor Robinson (Colo City).

—Hall, 522 Robinson (Colo City).

—School, 32 W Kiowa.

THE ANTLERS HOTEL,
THOROUGHLY FIREPROOF
THROUGHOUT.
Every Modern Convenience.
Banquets and Balls a Specialty.
BEST RESTAURANT IN CITY.

St Paul's M E Church, 425 S Nevada av.

St Stephen's Protestant Episcopal Church, 631 N Tejon.

St Thomas Gold Mining Co, D N Heizer sec and treas, 14 N Nevada av.

ST VRAIN LIVERY & BOARDING BARN THE, T F Remer Propr, 19 E St Vrain, Tel Main 86. (See right top corner cards.)

ST. VRAIN

Livery and Boarding Barn

**GOOD RIGS AND
Accommodating Men.**

19 E. ST. VRAIN ST.

PHONE MAIN 86.

ST PAUL FIRE & MARINE INSURANCE CO (of Minnesota), C T Fertig Agt, 29 N Tejon.
—Gold Mining & Tunnel Co, L E Sherman sec, 52 P O Bldg.

O. W. LOVAN
REAL ESTATE
AND LOANS.
Phone Main 725-A.
122 E. PIKE'S PEAK AVE.

Salazar Ernest V, student Colo Coll, bds 428 N Weber.

Salisch David S, tailor, 312 N Tejon, res same. (Mrs Elizabeth.)

Salmon Marie J (wid Joseph), res 502 High.

Salter John W, died Nov 11, '05, age 54.

Saltos Janos, miner Curtis Coal Mine, res Curtis P O.

Salvation Army, 15 S Cascade av.

—Army Hall, 13½ S Cascade av.

W. F. CLARK, WALL PAPER and PAINTS.

17 S. CASCADE AVENUE. Office Tel. 252-B; Residence Tel. 1077-B.

H. A. SCURR,
 REAL ESTATE AND LOANS.
 CHATEL LOANS WANTED.
 HOUSES FOR RENT.
 Phone 1582 Rd.
 20 S. TEJON ST.

THE EL PASO ICE & COAL CO.
 "HYGIENIC ICE"
 PHONES 46 and 91.

Oregon Short Line

For BUTTE, HELENA, SPOKANE,
TACOMA, SEATTLE
AND ALL NORTHWESTERN POINTS.
SEE PAGE 8.

THE ELECTRIC SIGN AS AN ADVERTISING MEDIUM BRINGS THE BEST RESULTS.
THE COLORADO SPRINGS ELECTRIC CO. 107 E. KIOWA ST.

442 SAM R. L. POLK & CO'S. SAN

**COTTEN & TERRILL,
LOANS**
AT LOWEST RATES.
23 1/2 N. TEJON ST. Tel. 209.

Sam Wah, curios, 110 Ruxton av.
—Wah, laundry, 607 Colorado av (Colo City), and 194 Manitou av (Manitou).
—Wing (Sam Wing & Co), rms 132 E Pike's Peak av.
—Wing & Co (Sam Wing), Chinese and Japanese Goods, 132 E Pike's Peak av.
Sammons Mrs Maggie, housekpr Alta Vista Hotel.
Sampson Effie, bds Deaconess Hospital.
—Mrs Lucy A, clairvoyant, 20 E Pike's Peak av, rms same.
—Thomas, bds Union Printer's Home.
Samson Anna S, nurse, 320 N Cascade av, bds same.
—Mary, domestic, 1421 Wood av.
San Fernando Copper Mining & Smelting Co, H E Woods sec, 407 Mining Exchange Bldg.
San Isabel Mining & Milling Co, J E Lundstrom v-pres, 11 Out Wset Bldg.
San Juan Mines Corporation, F M Woods sec, 407 Mining Exchange Bldg.
SAN LUIS SCHOOL, Miss Bessie Henry Principal, Cache la Poudre n w cor Nevada av.
—Valley Irrigation Land & Power Co, J M Jordan sec, 401 Mining Exchange Bldg.
Sand Marie (wid Gustaf), bds 705 N Corona.
Sandahl Gustaf, photog, bds 317 E San Rafael.
Sandel Christina (wid John), bds 2416 N Weber.
Sander Andrew, lab, res Papeton. (Mrs Gertrude.)

Sanders, see also Saunders.
—Daniel D, emp Manitou & P P Ry, rms upper end Ruxton av (Manitou).
—Frank T, mining, res 532 E Bijou. (Mrs Clema B.)
—Harry K, tmstr, res 317 W Monument. (Mrs Pearl.)
—Hattie (wid Wm), res 6 N Sierra Madre.
—Violet, student, bds 532 E Bijou.
—Wm C, confectr, 108 S Tejon, res 113 E Vermijo av. (Mrs Mary A.)
Sanderson Andrew hlpr St John & Barnes, res 620 S Sierra Madre.
—Commission Co (Mary and Douglas C Sanderson), produce, 109 S Cascade av.
—Douglas C (Sanderson Commission Co), res 1430 S Tejon. (Mrs Alice.)
—James T (Reinken & Sanderson), treas and gen mgr C S T & L Co, 11 N Cascade av, res 2904 N Nevada av. (Mrs Anna B.)
—Mary (wid Robert Y; Sanderson Commission Co), res 1636 Grant av.
Sandford Philip, tel opr, bds 116 Ruby av (Colo City).
—Thomas J, real est, 116 1/2 Ruxton av (Manitou), res 168 Waltham av (Manitou). (Mrs Alice M.)
Sandoval Pedro, lab, res 702 S Corona.
Sands Belle, bds 1438 Wood av.
—M Nellie, res 1438 Wood av.
Sandstedt Laura, clk Maria Sandstedt, bds 204 N Tejon.
—Mrs Maria, milliner, 204 N Tejon, res same.
Sanford Bert, oiler, bds 1304 Lincoln av.
—Fernando N, civ eng, bds 430 N Weber.
—Fred W, bellboy Antlers Hotel, rms The Ormonde.
—James F, lawyer, 67 P O Bldg, res 430 N Weber. (Mrs Emma J.)
—Jasper H, levelman City Eng, bds 430 N Weber.
Sangre de Cristo Tunnel Mining Co, W L Kirkwood sec, 118 E Kiowa.
Sanko Frank, lab, bds 906 Jackson (Colo City).

“HYGIENIC ICE”
THE EL PASO ICE & COAL CO.
PHONES 46 and 91.

PASTER & BLOOD
CARPENTERS AND CONTRACTORS.
Shop, 4 E. Kiowa St. Telephone 801-A.

SAN COLORADO SPRINGS DIRECTORY. SAW 443

ST. VRAIN
LIVERY AND BOARDING BARN.
GOOD RICKS AND
ACCOMMODATING MEN.
19 E. ST. VRAIN ST. PHONE, MAIN 96.

Sanner Shield H, bds 403 N Nevada av. (Mrs Cornelia.)
—Wm H, res 510 Main (Colo City). (Mrs Amelia J.)
Sanson Mrs Isa, bds 229 E Las Vegas.
Santa Fe Gold Mining Co, office moved to Denver.
SANTA FE HOTEL AND RESTAURANT, C H Curl Propr, 534 E Pike's Peak av, Tel Black 1731.
—Isabel Gold Mining Co, F H Dunnington sec, 34 Bank Bk.
—Joseph, lab U S R & R Co, bds 5th and Main (Colo City).
Sargent Clyde L, painter Duncan & Bishoff, bds 222 E Vermijo av.
—E Beason, clk Chamber of Commerce, bds 432 S Tejon.
—Grace P, smstrs, res 18 S Weber.
—John W jr, died Dec 13, '05, age 37.
—Sarah F, nurse, rear 321 N Weber, res same.
—Valentine, painter, 127 Mechanics' pl, res 432 S Tejon.
Sater Minnie, domestic, 1131 N Cascade av.
—Nellie P, cashr Colo Coll, bds Ticknor Hall.
Sauerwald Frank B, florist C S Floral Co, bds 317 E San Rafael.
Saulter David J, moved to Denver.
Saunders, see also Sanders.
—Albert J, died Sept 7, '05, age 46.
—Claudia C, bds 635 Maple.
—Fred O, res 309 S Tejon. (Mrs Estella F.)
—Jennie R (wid Albert J), res 309 E Huerfano.
—Lizzie V, student High School, bds 309 E Huerfano.
—Rufus, express, res 635 Maple. (Mrs Elizabeth.)
—Stella, clk Mueth's, bds 309 S Tejon.
—Thomas E, bkpr F H Borst, rms 312 Lincoln av (Colo City). (Mrs Agnes).
Savage Arthur J, vet surg, 414 E Pike's Peak av, res same. (Mrs Sarah C.)
—Mrs Daniel C, bds 217 N Institute.
—Gold & Copper Mining Co, C E Sharer sec, 403 Mining Exchange Bldg.
—Martha, domestic, 1340 N Weber.
—Melvin L, cond Manitou & P P Ry, res opp Iron Springs (Manitou).

Saville Lulu G, moved to Los Angeles, Cal.
—Mary J, moved to Los Angeles, Cal.
Sawhill Bertha H, bds 111 Jefferson (Colo City).
—Ruby P, bds 111 Jefferson (Colo City).
Sawin Raymond D, clk A M Wilson, rms 133 Ruxton av (Manitou).
—Robert D, rodman C R I & P Ry, bds 129 Ute av (Manitou).
—Walter D, sec Board of Education (Manitou), res 125 Ute av (Manitou). (Mrs Laura P.)
SAWYER EDWIN A (Sawyer & Garstin), res 806 E Boulder, Tel Main 978-A. (Mrs Lulu.)
SAWYER JOHN E, Physician and Surgeon, Tuberculosis a Specialty, Hours 9 to 12 a m, 1 to 5 p m, Suite 206 De Graff Bldg, Tel Main 386, res 132 N Weber.
—Mrs Myrtle M, milliner, 428 1/2 Colorado av (Colo City), res same.

**Circulars
Addressed**
GET OUR
RATES
R. L. Polk & Co.
Salt Lake City

“RIO GRANDE LINES”
FASTEST, SAFEST, BEST
NORTH, SOUTH, EAST, WEST.

OUR PRINTING is up-to-Date.
PIKE'S PEAK PRINTING CO.
10 1/2 E. Huerfano St. Second Floor.

“Rock Island System” FINEST AND FASTEST TRAINS TO
CHICAGO
AND ALL POINTS EAST.

THE CLUB STABLES. Livery and Boarding and Saddle Horses.

ROBINSON & TABER, Proprs.

1411 N. Tejon Street.

Phone 909.

E. R. TABER, Mgr.

444

SAW

R. L. POLK & CO'S.

SOH

SAWYER & GARSTIN (E A Sawyer, Wm Garstin), Civil and Mining Engineers, U S Deputy Mineral Surveyors and Proprs El Paso Blue Print Co, 409-410 Hagerman Bldg, Tel Main 701-B. (See adv.)

Schaaf, see also Shuff.

—Alva E, student, bds 129 S Prospect.

—Ethel M, emp Star Laundry, bds 129 S Prospect.

—George E, tmstr, res 1006 E Monument. (Mrs Wilhelmina E.)

E. A. SAWYER.

WM. GARSTIN.

SAWYER & GARSTIN, CIVIL AND MINING ENGINEERS.

U. S. Deputy Mineral Surveyors.

Proprs **EL PASO BLUE PRINT CO.**

409-410 Hagerman Building.

Colorado Springs, Colo.

TELEPHONE 701-B.

P. O. BOX 864.

Saxon Alice, opr Colo Tel Co, bds 327 N Weber.

Saxton, see also Sexton.

—M Lizzie, student High School, bds 538 Harrison av.

—Wm, guard, res 538 Harrison av. (Mrs Annie.)

Sayre Mrs Carrie, dressmkr Fraser & Patten, rms 222 N Tejon.

—Josephine A, died Feb 15, '06, age 63.

—L Howard, painter, res 827 Lincoln av.

—Raymond H, student High School, bds 1332 N Tejon.

—Robert H, emp Newton Lbr & Mfg Co, res 1332 N Tejon. (Mrs Hattie B.)

Scaggs John A, waiter, bds 107 High (Manitou).

Scanlan Wm, tmstr, res 1208½ Colorado av. (Mrs Evaline.)

Scates John, died Feb 18, '06, age 78.

—Martha J, died Sept 1, '05, age 64.

Sceay James E, bds 710 Washington av (Colo City).

Schaaf George F, tmstr, bds 1006 E Monument.

—John H, tmstr, res 129 S Prospect. (Mrs Etta E.)

—Mabel L, student High School, bds 1006 E Monument.

Schadt Owen P, optician, 113 E Pike's Peak av, res 317 S Tejon. (Mrs Millie.)

Schaede Paul E, cook, res 106 E Cimarron.

Schaefer, see also Shafer and Sheafor.

SCHAEFER JOHN LOUIS, Real Estate, Rentals, Loans and Insurance, Rooms 9-10-11-12, 112 E Pike's Peak av, res 409 N Nevada av. (See back bone.)

Schaeffer, see also Shafer.

—Joseph, res 428 Robinson (Colo City). (Mrs Caroline.)

Schafer Bessie M, student Colo Coll, bds 225 E Uintah.

—Jacob, propr Park Bakery, 214 N Tejon, res 9 Reed Bldg. (Mrs Jean.)

—Louis D, res 225 E Uintah. (Mrs Anna M.)

Schaff Louis H, died Aug 29, '05, age 48.

Burgess, 112 N. Tejon St.

HOME MADE BREAD AND ROLLS.

SCH

COLORADO SPRINGS DIRECTORY.

SCH

445

Schaffer John, mach, rms Y M C A.

—John M, shoemkr, res 617 S Tejon (Mrs Josephine.)

—Lizzie, bds 311 N Tejon.

Schamp Wm F, moved to Rocky Ford, Colo.

Schano Peter, barber Humphrey Colyer, res 545 E Costilla.

Scharp, see also Sharp.

—Ernest, retoucher C E Emery, rms Y M C A.

Schatz George F, moved to Spokane, Schauff, see Schaaf and Shuff.

Schemel Sophia E, stenog C S & C C D Ry, rms 317 Manitou boul (Colo City).

Schenke Wm E, moved to Little Rock, Ark.

Schesler Fred, coachman Cragmor Sanatorium, bds same.

Schiele Charles, cigar mfr, rear 18 S Tejon, res 311 W Bijou. (Mrs Alice M.)

Schilling Alfonso P, boilermkr C M Ry, bds 502 Grant av (Colo City). (Mrs Alice L.)

Schillinger Charles L, rms 518 S Nevada av.

—John F, caretkr City Water Wks, res 120 E Rio Grande. (Mrs Cora M.)

—Mary A (wid Christian), res 917 E Costilla.

Schisler Ammi H, salesman Russell Gates Merc Co, res 712 E Boulder. (Mrs Cora.)

—Joseph H (Schisler-Spicer Realty Co), res 23 W 2d, Brookside. (Mr Johanna.)

—Spicer Realty Co (J H Schisler, J C Spicer), 16 S Tejon.

Schlacks Wm J, supt machinery C M Ry, res 1228 Colorado av. (Mrs Daisy M.)

Schlaegel Kate, bds 112 N Nevada av.

Schlegel Edward A, hlpr C M Ry, res 1723 Grant av (Colo City). (Mrs Emma.)

—Fred K, bds 1723 Grant av (Colo City).

Schlegel Henry E, bds 1818 Midland av (Colo City).

Schlehuber Alfred C, fireman Rock Island System, res 207 Main, Roswell. (Mrs Bernice.)

Schleigel Josephine, waitress, 228 E Pike's Peak av.

Schlender Gertrude (wid August), res 610 S Nevada av.

Schlepp Cecilia, waitress, 118 E Platte av.

Schlesinger Bros (Isidore and Samuel), brick mfrs, 17 W Huerfano, yds Mesa av bet 10th and 11th.

—Isidore (Schlesinger Bros; Schlesinger & Strott), res 1201 N Nevada av. (Mrs Sarah R.)

—Samuel (Schlesinger Bros; Schlesinger & Strott), res 120 S Cascade av.

—& Strott (Samuel and Isidore Schlesinger, Edward C Strott), contrs, 17 W Huerfano.

Schlessinger Eugenia, attendant Montcalme Sanitarium (Manitou).

—Ruby P, music tchr, 707 S Weber, bds same.

—Wm, blksmith, 707 S Weber, res same. (Mrs Christina.)

Schley Chaloner B, res 7 Lake av, Broadmoor.

Schlichting Fred, farmer, res 847 E Monument. (Mrs Kate.)

Schlimme Mrs Carrie L, res 1514 N El Paso.

Schlitz Joseph Brewing Co, J W Flettmeyer agt, Washington av s e cor 2d (Colo City).

—Wm D, waiter Alta Vista Hotel, res 315 W Kiowa. (Mrs Lucy A.)

Schloegel Ambrose, potter Van Briggie Pottery Co, res 709 S Weber. (Mrs Mary.)

—Josephine M, appr, bds 709 S Weber.

—Leo H, student, bds 709 S Weber.

425-427 DOOLY BLDG., SALT LAKE CITY.

R. FORRESTER MINING ENGINEER AND GEOLOGIST. MAKES REPORTS ON MINES. 814 EQUITABLE BLDG., DENVER.

THE EL PASO ICE & COAL CO. "HYGIENIC ICE" PHONES 46 and 91.

Trade & Professional Lists Furnished

WRITE FOR PRICES. R. L. POLK & CO. SALT LAKE CITY.

Circulars Addressed **R. L. Polk & Co.** SALT LAKE CITY. WRITE FOR RATES.

THE HOUSTON LUMBER CO.

18 to 30 W. Vermijo Ave. BUILDERS' HARDWARE.
Tel. Main 102. LUMBER and PLASTERING MATERIAL.

446 SOH R. L. POLK & CO'S. SOH

KENTUCKY STABLES
SADDLE HORSES
AND DIVIDED SKIRTS FOR LADIES.
121 E. BIJOU ST. Phone 568.

Schloesser Abraham (A Schloesser & Son), res Fountain rd 1/2 mile s e of Mt Washington.
—A & Son (Abraham and Oscar C), slaughter house, Fountain rd 1/2 mile s e of Mt Washington.
—Oscar C (A Schloesser & Son), res Fountain rd 1/2 mile s e of Mt Washington.
Schlotter, see also Slaughter.
—Charles A, clk Perkins, Morton & Co, bds 328 E Bijou.
—Joseph F, bkpr C S Fuel Co, bds 328 E Bijou.
—Nancy (wid Joseph), res 328 E Bijou.
Schlund Wm F, blksmith Curtis Coal Mine, res rear 1505 N Corona. (Mrs Gertrude.)
Schmidt, see also Smith and Smyth.
—Adolph, ironwkr, res 725 S Wahsatch. (Mrs Mary H.)
—Albert, lab Glen Eyrie.
—Albert, lab U S R & R Co, res 805 Jefferson (Colo City). (Mrs Mabel C.)
—Anna, died Aug 1, '05, age 50.
—B Frank, died Dec 27, '05, age 50.
—George A, res nr Adams Crossing (Colo City).
—Henry, stenog C M Ry, bds 931 Colorado av (Colo City).
—Jacob, saloon, 612 Colorado av (Colo City); res 931 same. (Mrs Bertha.)
—John, pressman Whitaker Ptg Co, bds 29 S Cascade av.
—Joseph P, com, res 602 N 8th.
—Otto C, jeweler Zehner Jewelry Co, res 813 N Wahsatch av. (Mrs Ella F.)
—Peter J, carp, bds 813 N Wahsatch av.
—Philip A, lab, res 1632 Colorado av. (Mrs Christina.)

Schmidt Wilhelm, music tchr, 211 E Uintah, res same.
Schmidtkie Emil, blksmith, bds 312 Colorado av (Colo City).
Schmill Adam, clk Carl Zittel, res 542 E Bijou. (Mrs Anna.)
Schmithausen Theodore, res 28 N Pitkin. (Mrs Minnie.)
Schmitt Blanche, student High School, bds 1111 Colorado av.
—Henry C, brklyr, res 212 S 5th.
SCHMITT JACOB, Carriage and Wagon Shop, First Class Repairing, Personal Attention Given to All Work, 127 S Cascade av, Tel Main 640-B, rms 330 E Bijou.
—Peter, contr, 15 Carpenter's al, res 1111 Colorado av. (Mrs Marguerite.)
Schneck Christian G, clk C O Koon, res 524 N Cascade av.
—Lillian, bds 524 N Cascade av.
Schneider Amelia B, tailorress A J Boland, bds Briarhurst nr Manitou.
—Carl F, caretkr Briarhurst nr Manitou, res same.
—Marie, student, bds Briarhurst nr Manitou.
Schneider, see also Snider and Snyder.
—Carrie G, bds 18 McKinley pl.
—Edward C, tchr Colo Coll, res 4 Pelham pl. (Mrs Elsie.)
—Elizabeth C, bds 18 McKinley pl.
—Fred H, stage carp Empire Theater, bds 18 McKinley pl.
—Henry D, died Dec 25, '05, age 33.
—H Ernst, book binder, res 1219 Grant av.
—John, blksmith, 27 S Cascade av, res 18 McKinley pl. (Mrs Lizzie A.)
—John, lab, res 213 N Corona.
—John G, bds Union Printers' Home.
—Marie, student Manitou High School, bds n s Manitou av 1/4 mile e of D & R G Depot (Manitou).
—Max, res 409 N Nevada av.
—Wm, carp, rms 315 E Cucharras.
Schneider George, died Sept 6, '05, age 81.
Schmietzius George W, emp Portland Mill, res 8 Washington av (Colo City). (Mrs Ida.)
—Maude, student, bds 8 Washington av (Colo City).

THE GRILL

16 E. KIOWA.

Dainty Lunches quickly served. "As every thread of gold is valuable, so is every moment of time." COLORADO SPRINGS CATERING CO.
Phone Main 801-B.

SCH COLORADO SPRINGS DIRECTORY. SCH 447

Schofield, see also Scofield.
—Mrs Isabelle S, res 1210 N Tejon.
—John, emp Portland Mill, res 34 W Bijou.
—Mabel L, bds 1210 N Tejon.
—Walter D, student Colo Coll, bds 1210 N Tejon.
Schogsberg Arthur E, waiter Harvey Eating House.
Scholes, see also Sholes.
—Wm E, clk, res 904 Grant av. (Mrs Dela.)
Scholl, see also Shull.
—Ular, foreman C M Ry, res 103 Colorado av (Colo City). (Mrs Georgia C.)
Scholton Harry, bds Union Printers Home.
Scholz Jeannette, bds 1819 N Nevada av.
SCHOLZ SAMUEL B, V-Pres State Realty Co, and Notary Public, 1 E Pike's Peak av, Tel Main 795, res 1819 N Nevada av, Tel Main 969-B.
—Samuel B jr, phys, 1819 N Nevada av, bds same.
Schonau Charles F (Schonau & Richard), res 109 N 5th (Colo City). (Mrs Frances W.)
—Paul, student, bds 109 N 5th (Colo City).
—& Richard (Charles Schonau, W E Richard), bakers, 423 Colorado av. (Colo City).
Schooch Rose M, emp Wilbur Suit Co, bds 1414 Colorado av.
Schoolcraft Mrs Grace, bds 827 E Costilla.
Schooler James, carp, res 115 S 7th. (Mrs Agnes.)
Schoonmaker G Henry, mach C S & C C D Ry, res 329 W Vermijo av. (Mrs Margaret M.)
—John T, lab, bds 820 N Pine.
—M Luther, lab, res 820 N Pine. (Mrs Emma I.)
Schott Bertha C, bds 750 E Cimarron.
—Charles, carp Gillis Bros Lbr & Bldg Co, bds 730 E Boulder.
—Constantine, carp, res 750 E Cimarron. (Mrs Elizabeth.)
—Gustav E, student, bds 750 E Cimarron.
—Gustave L, carp, res 239 Franklin.

J. D. HILTBRAND,
EXPERT REPAIRING OF
MUSICAL INSTRUMENTS.
125 1/2 N. TEJON. Tel. Main 913-A.

Schott John H, foreman, res 331 S Nevada av. (Mrs Lovina.)
Schrader, see also Schroder.
—Charles J, sec Russell Gates Merc Co, res Lilom, Colo.
—Fred C, pres C S Pressed Brick & F B Co, bds Alta Vista Hotel.
—Louise, dressmkr, 722 N Weber, rms same.
Schranz Frank P, fireman A T & S F Ry, bds 508 S Nevada av.
—Henry C, foreman A T & S F Ry, res 508 S Nevada av. (Mrs Marguerite.)
—Wm C, clk A T & S F Ry, bds 508 S Nevada av.
Schreiber Caroline M, bds 15 N Wahsatch av.
—Ella B, bds 15 N Wahsatch av.
SCHREIBER FRANCIS F, County Assessor, Court House, Tel Main 237, res 301 Monroe (Colo City) (Mrs Marguerite.)
—Frank G, lab C M Ry, bds 215 S 4th (Colo City).
—Kate, res 15 N Wahsatch av.
—Wm, car repr, rms 405 S Nevada av.
Schriever Henry N, mach, res 310 Cameron av. (Mrs Bertha M.)
Schroder, see also Schrader.
—Adam, carp C M Ry, res 114 N 4th (Colo City). (Mrs Anna.)
—Robert T, sec and treas Star Grocery & Clothing Co, res 120 Lincoln av (Colo City). (Mrs Maude.)
Schroeder Albert A, bds 401 Rosita av (Colo City).
—Ethel B, student, bds 114 Jefferson (Colo City).
—Kate, domestic, 1232 N Nevada av.
—Mrs Minnie, clk C A Hibbard & Co, bds 401 Rosita av (Colo City).
—Theodore F, eng C M Ry, res 114 Jefferson (Colo City). (Mrs Katie C.)

"RIO GRANDE LINES"
FASTEST, SAFEST, BEST
NORTH, SOUTH, EAST, WEST.

TAKE THE COLORADO MIDLAND RAILWAY
FOR ALL WESTERN POINTS. See Page 10.

"Rock Island System" FINEST AND FASTEST TRAINS TO
CHICAGO
AND ALL POINTS EAST.

THE EL PASO ICE & COAL CO.
"HYGIENIC ICE"
PHONES 46 and 91.

"SALT LAKE ROUTE"

NEW LINE TO CALIFORNIA

SEE PAGE 9.

448

SCH

R. L. POLK & CO'S.

SCO

Schroyer Robert E, painter C S Z Gardens, res 316 W Costilla. (Mrs Artie.)
 Schuck Michael E, res 606 E Willamette av. (Mrs Lena.)
 Schueler, see also Shuler.
 —Fred G, bottler Ute Chief Mineral Water Co, bds 452 Manitou av (Manitou).
 —Jacob, propr Ute Chief Mineral Water Co, 450 Manitou av (Manitou), res 452 same. (Mrs Fannie J.)
 —Rudolph J, foreman Ute Chief Mineral Water Co, bds 452 Manitou av (Manitou).
 —Wm J, moved to Cripple Creek, Schuetz, see Shuetz.
 Schuetze Ernest P, taxidermist, 720 W Caramillo, res same. (Mrs Anna.)
 Schulte Katherine (wid Washington), bds 810 E Willamette av.
 —Mamie, bds 110 Lincoln av (Colorado City).
 Schultz, see also Shultz.
 —E W, bds Union Printers' Home.
 —Susanna (wid Rudolph), bds 636 Stillman.
 Schum Frank S, painter, res 211 El Paso boul (Colorado City). (Mrs Anna C.)
 Schumacher, see also Shoemaker.
 —Albert (Schumacher & Geyer), res 522 N Spruce. (Mrs Nellie J.)
 —Wm, moved to Durango, Colo.
 —& Geyer (Albert Schumacher, J S Geyer), meats, 135 E Huerfano.
 Schuyler Karl C (Schuyler & Schuyler), res Denver.
 —Walter F (Schuyler & Schuyler), res Denver.
 —& Schuyler (Karl C and Walter F), lawyers, 27 Giddings Bldg.
 Schwaar John, lab J W Phillips, bds 228 Berkley, Roswell.
 Schwalbe Frank D, opr P P Hydro Elec Co, res 827 Lincoln av (Colorado City). (Mrs Della.)
 Schwanbeck Charles A, eng, res 23 N Prospect. (Mrs Nellie S.)
 —Doris (wid Herman P), bds 23 N Prospect.
 —Herman P, died Nov 17, '05, age 58.

Schwartz David, driver J B Braidwood, bds rear 631 E St Vrain.
 —Ella K, housekpr, 177 Ute av (Manitou).
 —Fannie (wid Isaac), res rear 631 E St Vrain.
 —John S (Doyle & Schwartz), res 1015 E Boulder. (Mrs Grace.)
 —Martin (M Schwartz & Co), res Indianapolis, Ind.
 —M & Co (Martin Schwartz, Milton Braun), whol liquors, 608 Colorado av (Colorado City).
 —Yetta, student Henager's Bus Coll, bds rear 631 E St Vrain.
 Schwartze Henry C, emp Van Briggie Pottery Co, res 825 E Moreno av. (Mrs Lena.)
 Schwarz Edith P, dressmkr, 415 E San Rafael, bds same.
 Schwartzer Max, tailor, res 29 N Prospect. (Mrs Alana.)
 Schwarz Robert, res 1404 Lincoln av. (Mrs Sophronia F.)
 Schweikert Ernest, chf eng Glen Eyrie. (Mrs Katie.)
 Scibird Edgar A, clk Fairley Bros & Fairley, res 618 N Corona. (Mrs Sarah E.)
 —George H, student Colo Coll, bds 618 N Corona.
 —Ralph E, student High School, bds 618 N Corona.
 —Robyn, student High School, bds 618 N Corona.
 Scoby Vernon F, driver C S Laundry, res 704 Arlington. (Mrs Belle M.)
 Scofield, see also Schofield.
 —David, porter G W Evans, res 121 S Nevada av.
 —John E, jailer County Jail, res 23 N Pine. (Mrs Edna J.)
 —Wm, bds 121 S Nevada av.
 —Wm jr, res 121 S Nevada av. (Mrs Sadie E.)
 —Wm H, lawyer, bds 121 S Nevada av.
 Scott Ada J, clk A A Walling, bds 311 E Willamette av.
 —Mrs Anna E, moved to Los Angeles, Cal.
 —Mrs Anna H, res rear 728 S Tejon.
 —Mrs Anna M, bds 815 N Weber.
 —Charles C, driver Hagen & Cary, res 1005 Washington.

J. B. BRAIDWOOD, FLORIST.

Cut Flowers our Specialty.

34 GREENHOUSES.

110 N. TEJON STREET.

PHONE 28.

SCO

COLORADO SPRINGS DIRECTORY.

SEA

449

Scott Clifford, clk, bds rear 728 S Tejon.
 —Cyrus A, tmstr Seldomridge Bros, res 320 S Cedar. (Mrs Lina J.)
 —Edgar E, painter, res 634 E Boulder. (Mrs Ella E.)
 —Edward P, bartndr J E Comer, res 332 S Conejos.
 —Emma, died July 7, '05, age 30.
 —Frank W L, died Dec 24, '05, age 34.
 —George W, rms 624 Stillman.
 —Helen D, student Manitou High School, bds 200 Canon av (Manitou).
 —Howard M, chf clk Spaulding House.
 —James D, lab, res 8 W Mill. (Mrs Emma S.)
 —James W, miner Pike View Coal Mine, rms nr same.
 —James W, prin Lowell School, res 1320 N Nevada av. (Mrs Evelyn.)
 —Jennie C, tel opr, bds 200 Canon av (Manitou).
 —John, bds 711 N Nevada av.
 —John, bds Union Printers' Home.
 —Joseph W, bds 421 E Huerfano.
 —Lily E, clk C S D G Co, bds 311 E Willamette av.
 —Lura I, student, bds 2527 N Nevada av.
 —Maggie (wid John), bds 332 S Conejos.
 —Mary M (wid John), bds 524 Robinson (Colorado City).
 —Mary S (wid N Wick), res 112 Tyler pl.
 —Mayme, student Colo Coll, bds McGregor Hall.
 —Robert A, clk Alexander Reibschheid, rms 17 E Huerfano.
 —Vinnie S, bds 8 W Mill.
 —Walter, lawyer, 501 Mining Exchange Bldg, bds 1123 N Cascade av.
 —Walter T, blksmith, bds 200 Canon av (Manitou).
 —Wm, plumber, 116 Exchange pl, res 311 E Willamette av. (Mrs Annie E.)
 —Wm S, switchman, rms 120 S Nevada av.
 —Winfield, painter, res 200 Canon av (Manitou).

GREEN RIVER WHISKEY,
 THE
 Whiskey Without a Headache.
"THE HOFFMAN"
 N. B. HAMES, PROPR.
 508 Colorado Ave. Colorado City.

Scott Winfield jr, driver A M Wilson, bds 200 Canon av (Manitou).
 Scovil Alma M, tchr, bds 719 E Cache la Poudre.
 Scroggin Amanda J (wid John A), bds 950 E Costilla.
 Scroggins Charles R, fireman Rock Island System, bds 415 1st, Roswell.
 Scudder Amelia (wid Wm H), res 630 N Cascade av.
 —Gladys, bds 630 N Cascade av.
 —Martha C, bds 630 N Cascade av.
 —Mrs Mary D, bds 1421 Wood av.
 —Maude, bds 630 N Cascade av.
 Scully Daniel J, phys, 1129 N Nevada av, res same. (Mrs Virginia.)
 Scurr Elizabeth, bds 11 E Boulder.
SCURR HARRY A, Real Estate, Loans and Insurance, Notary Public, 7 Nichols Blk, Tel Red 1582, res 942 S Tejon, Tel Black 794. (See right side lines.)
 —Thomas, res 11 E Boulder.
 Seaman Nancy B (wid David), bds 1431 N Tejon.
 Seaport Charles, mach U S R & R Co, res 1412 Washington av. (Mrs Sophia M.)
 Seare George, cook John Jacobs, bds 512½ Colorado av (Colorado City).
 Searl Albert D, mgr Searl Wall Paper & Paint Co, 617 Colorado av, res 1147 Lincoln av (Colorado City). (Mrs Clementina M.)
 —Dwight A, student, bds 1147 Lincoln av (Colorado City).
 —Frank V, painter Searl Wall Paper & Paint Co, bds 1147 Lincoln av (Colorado City).
 —Mary E (wid Harris), bds 109 S Wahsatch av.
 —Mrs Susan J, res 1149 Lincoln av (Colorado City).

COLORADO SPRINGS PAVING & TILE CO.

505 W. HUERFANO ST.

CURBING.

GUTTERING.

"HYGIENIC ICE"
THE EL PASO ICE & COAL CO.
 PHONES 48 and 91.

Oregon Short Line

For BUTTE, HELENA, SPOKANE, TACOMA, SEATTLE

AND ALL NORTHWESTERN POINTS.

SEE PAGE 8.

READ "THE GAZETTE."
 All the World News,
 All the Local News,
 All the Bargain News.
 Every Morning
 in the Year at
 Your Door, for
60c
 Per
 Month.

AN ELECTRIC MOTOR MEANS ECONOMY.
 Colorado Springs Electric Co. 107 E. Kiowa St.

450 SEA R. L. POLK & CO'S. SEI

Mme. M. D. Hillmer,

6 Pike's Peak Ave.

FINE MILLINERY
 IMPORTATIONS. COLORADO SPRINGS, COLO.

SEARL WALL PAPER & PAINT CO THE, A D Searl Mgr, Wholesale and Retail Wall Paper and Paints, Painting, Paper Hanging, Brushes, Oil, Glass, Picture Framing, Tent and Awning Mfrs, 617 Colorado av (Colo City), Tel West 19-A.

Sears Alexander H, emp Out West P & S Co, res 832 E Willamette av.
 —Charles D, res 311 N El Paso. (Mrs Estelle B.)

—Clarence D, musician, bds 311 N El Paso. (Mrs Carolin.)

—Nina D, bds 832 E Willamette av.

—Walter W, huckster, res 222 E Las Animas. (Mrs Rilla M.)

—Warren F, clk Wm P Bonbright & Co, rms 219 N Cascade av.

Seaton James R, steamfr, res 214 E Las Vegas. (Mrs Minnie H.)

Seavey Emma F, student, bds 318 S 6th (Colo City).

—George A, oiler, res 318 S 6th (Colo City). (Mrs Lillie E.)

—Nina, student, bds 318 S 6th (Colo City).

—Wm L, eng U S R & R Co, res 108 N 4th (Colo City). (Mrs Minnie E.)

Seawright Henry, porter, res 420 E Cucharras. (Mrs Amanda.)

Seay Cecil, moved to Durango, Colo.

Sebring Mabel E, student High School, bds 842 E Platte av.

—Wm L, contr, 842 E Platte av, res same. (Mrs Esther A.)

—Wm M, student, bds 842 E Platte av.

Sebron Mrs Phebe, res 725 E Dale.

Sechrist Edith M, tchr Curtis School, bds 2426 N Weber.

—Evaline S, bds 2426 N Weber.

Sechrist Raymond T, student, bds 2426 N Weber.

—Thomas E, car repr Rock Island System, res 2426 N Weber. (Mrs Sophia.)

Second Congregational Church, 405 S Tejon.

—Presbyterian Church, Washington av s e cor 7th.

Secret Organizations. (See pages 67-71.)

SECURITY ABSTRACT & TITLE CO THE, W H Bacon Pres, D Z Wilson Sec and Treas, Office basement Court House, Tel Main 737.

SECURITY FIRE INSURANCE CO (of New Haven, Conn), Cotten & Terrill Agts, 23½ N Tejon.

Sedan Gold Mining Co, C E Titus sec, 127 E Pike's Peak av.

Seddon Elizabeth C, clk S T Seddon, bds 120 Cheyenne av.

SEDDON SAMUEL T, Importer of Fine Arts, Artists' Supplies, Framing, etc, 129½ N Tejon, Tel Main 900-B, res 120 Cheyenne av.

Seden Fred C, foreman Nordrach Farm, 3½ miles n e of city. (Mrs Margaret E.)

Sedlak Peter, miner Pike View Coal Mine, bds nr same.

Seeds Wm A, clk C S & C C D Ry, bds 323 S Tejon.

—Wm P, judge District Court, Court House, res Cripple Creek, Colo.

Seeley Burns L, washer Elite Laundry, res 811 N Corona. (Mrs Sylvia.)

Seely Clarence E, cashr W F & Co Exp, res 836 E Willamette av. (Mrs Jennie A.)

Segelbaum Albert W, adv mgr C A Hibbard & Co, bds 122 S Wahsatch av.

Segelke Mrs Lydia, moved to Denver.

Seifried Ada L, tchr Bancroft School, bds 2108 Manitou boul (Colo City).

Seitter Rev Charles F, pastor First M E Church, res 105 N 3d (Colo City). (Mrs Florence C.)

Seitz George C, res 710 E Cache la Poudre. (Mrs Florence.)

—Mina, emp Vegetarian Cafe, bds 19 E Bijou.

Seitzinger John W, tmstr Union Ice & Coal Co, res 119 W Fountain. (Mrs May.)

Seivert, see also Seyffert.

—George P, stockman, bds 17 E Vermijo av.

—Mrs Mary E, res 17 E Vermijo av.

Huffman's "OUTFITTERS TO ALL MANKIND."
 EVERYTHING FOR EVERYBODY. PHONE 467-B.

SEI COLORADO SPRINGS DIRECTORY. SEM 451

—Mrs Mary E, res 17 E Vermijo av.

SELDOMRIDGE BROS (Harry H and Charles B), Dealers in Flour, Hay, Grain, Salt and Seeds, Wholesale and Retail, 108 S Tejon, Tel Main 12.

—Charles B (Seldomridge Bros), res 218 E Cache la Poudre. (Mrs Bessie W.)

—Gerald B, student High School, bds 1015 N Nevada av.

—Harry H (Seldomridge Bros), res 1015 N Nevada av. (Mrs Irene B.)

SELECT DINING PARLORS, Wm A Mellon Propr, 20 E Pike's Peak av. (See adv.)

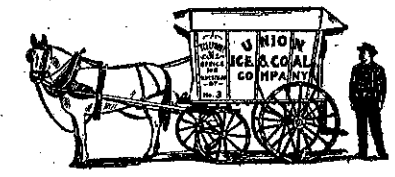

Sells Albert, bell boy Alta Vista Hotel.

—Charles F, fireman D & R G R R, res 128 N Chestnut. (Mrs Mary L.)

SELLS CLINTON W, Pres Manitou & Pike's Peak Ry Co, upper end Ruxton av, res n s Ruxton av 1½ blks s w of Brook (Manitou).

—Fred L, clk D & R G R R, bds 128 N Chestnut.

—Pearl, clk G R Bergen, bds 128 N Chestnut.

Selman John F, painter, bds 1720 S Cascade av, Ivywild.

SELECT FOOD. SELECT PEOPLE.

NOT LIKE A RESTAURANT.

THE SELECT,

THE PLACE TO EAT. 20 E. PIKE'S PEAK AVF.

A LA CARTE. TABLE D'HOTE

Self Frank H, driver, res 505 Plateau av (Colo City). (Mrs Alverda E.)

Sell Otto R, eng C S & C C D Ry, res 1406 Lincoln av. (Mrs Jennie M.)

Sellars Nancy J (wid John C), res 431 S Sierra Madre.

Sellergren Casper W, grocer, 748 N Walnut, res 744 same. (Mrs Hannah.)

Sellers Charles D, mach, res 221 Cedar. (Mrs Mary L.)

—Edward J, mach, bds 221 Cedar.

—Guy R, mach, bds 221 Cedar.

Selmon Albert, porter T F Burke, rms 126½ E Pike's Peak av.

Selner James, porter, rms rear 16½ E Huerfano.

Semple Fred T, blksmith, 15 W Huerfano, rms The Rex. (Mrs Jennie W.)

—Isabella, bds 720 Portland boul.

—J Carl, photog, 115 E Pike's Peak av, res same.

—Wm, painter, res 9 E Vermijo av. (Mrs Laura T.)

"HYGIENIC ICE"
 PHONES 46 and 91.
THE EL PASO ICE & COAL CO.

"RIO GRANDE LINES"
FASTEST, SAFEST, BEST
 ALL POINTS NORTH, SOUTH, EAST, WEST.

Oregon Short Line For BUTTE, HELENA, SPOKANE, TACOMA, SEATTLE AND ALL NORTHWESTERN POINTS. SEE PAGE 8.

"Rock Island System" 55 FINEST AND FASTEST TRAINS TO CHICAGO AND ALL POINTS EAST.

"SALT LAKE ROUTE" NEW LINE TO CALIFORNIA

NEW LINE TO

CALIFORNIA

SEE PAGE 9.

452 SEN R. L. POLK & CO'S. SHA

- Senda Andrew, miner Williamsville Slope Coal Mine, res nr same. (Mrs Mary.)
- Senn Gustave, clk E Evans Carrington & Sons, rms 208 N Tejon.
- Senneff Bertha, student High School, bds 22 W Mill.
- Senti Christian, carp, res 7 N Spruce. (Mrs Amanda.)
- Sessions Ada, rms 6 Boulder cres.
- Setterberg Carl W, stone ctr, res 624 N Prospect. (Mrs Nannie.)
- Nannie, domestic, 418 N Tejon.
- Settle Otho B, lab, res High s w cor Deer Path av (Manitou). (Mrs Julia.)
- Roscoe C, clk Cliff House (Manitou), bds 324 W Costilla.
- Wm O, tmstr, bds 324 W Costilla.
- Settles Harley, fireman Rock Island System, bds 2228 Rock Island av.
- Seth W, tel opr Rock Island System, res 2 Taylor. (Mrs Gertrude.)
- Setzer J Clyde, cond C S & C C D Ry, rms 406 1/2 S Tejon.
- Lumima (wid John M), rms 125 S Nevada av.
- Wm, emp Portland Mill, res 617 S 2d (Colo City). (Mrs Barbara.)
- Wm jr, lab C M Ry, bds 617 S 2d (Colo City).
- Seventh Day Adventist Church, 638 E Willamette av.
- SEVENTH STREET PHARMACY,** C O Ingvaldstad Propr, Drugs, Toilet Articles, etc, 1504 Colorado av, Tel West 63.
- Severson Charles, clk Severson & Johnson, bds 521 N Wahsatch av.
- Inga, bds 521 N Wahsatch av.
- Laurence, shoemkr, 110 Cheyenne av, res 521 N Wahsatch av. (Mrs Mary.)
- Louis (Severson & Johnson), bds 521 N Wahsatch av.
- & Johnson (Louis Severson, Lorraine K Johnson), cigars, 22-24 E Pike's Peak av.
- Sevier Ethel, guide Colo School for D and B, bds same.
- Seward Mrs Flavilla B, bds 716 W Huerfano.
- P Omer, clk B G Robbins, bds 716 W Huerfano.
- Sewel John G, mining, res 323 W Kiowa. (Mrs Annie.)
- Sexton, see also Saxton.
- James, lab A T & S F Ry, bds 403 E Costilla.
- M Blanche, tchr, bds 329 E Willamette av.
- Seybold Clifton B, student Colo Coll, bds 821 N Corona.
- Seyffert, see also Seivert.
- Otto W, clk Hollbrook & Perkins, res 1431 N Royer. (Mrs Bird.)
- Seymour Dwight H, organist, res 237 Franklin.
- Harry H, cook, 1023 N Weber.
- Mrs Jennie, waitress, rms 3 N Wahsatch av.
- Julia T (wid Richard), dressmkr, 1619 Midland av, res same.
- Lela, res 612 Arlington.
- Linden, bds 627 N Weber.
- Martin, lab, bds 219 S Cascade av.
- Merriman, porter Alamo Hotel, res 552 E Moreno pl. (Mrs Lena B.)
- Olivér, coachman, 705 N Nevada av.
- Shackelford Earl J, clk O C Shackelford, bds 122 Lincoln av (Colo City).
- Owen C, grocer, 416 Colorado av (Colo City), res 122 Lincoln av (Colo City). (Mrs Eunice E.)
- Shackelford Wm, porter, res 115 Pueblo av. (Mrs Adelaide.)
- Shade Joseph, miner Curtis Coal Mine, rms nr same.
- Shader Frank W, moved to Fort Collins, Colo.
- Shadford Charles A, emp Out West P & S Co, bds 402 E Del Norte.
- Wm M, carp, res 402 E Del Norte. (Mrs Maggie B.)
- Shafer, see also Schaeffer and Sheaffer.
- Adah R, student High School, bds 19 S Cascade av.
- Edward G, billiards and cigars, 530 1/2 Colorado av (Colo City), res 830 E Cache la Poudre. (Mrs Hattie K.)
- Henry S, appr C M Ry, bds 32 Jefferson av (Colo City).
- Ira E, emp C S & I Ry Co, bds 620 S Tejon.

THE EL PASO ICE & COAL CO.
"HYGIENIC ICE"
PHONES 46 and 91.

Trade and Professional Lists Furnished

WRITE FOR PRICES. R. L. POLK & CO. SALT LAKE CITY.

ASK FOR ORIGINAL "Manitou" TABLE WATER AND GINGER CHAMPAGNE

THE MANITOU MINERAL SPRINGS CO. Absolutely Pure and Natural Beware of Substitutes

SHA COLORADO SPRINGS DIRECTORY. SHA 453

- SHAFAER LORENZO H, Propr The Ormonde, 19-A S Cascade av, Tel Main 838-A. (Mrs Laura L.)
- Louis A, blksmith C M Ry, res 32 Jefferson av (Colo City). (Mrs Permelia D.)
- Samuel D (Shafer & Wendt), res 418 Washington av (Colo City). (Mrs Dollie.)
- & Wendt (S D Shafer, C G Wendt), blksmiths, 15 S 5th (Colo City).
- Shaffers Mrs Louisa, moved to Denver.
- Shale Samuel L, brkman C S & C C D Ry, res 803 S Cascade av. (Mrs Maude O.)
- Shandrek Michael, bartndr Thomas Rubir, res 326 Manitou boul (Manitou).
- Shanks James C, frt insp, res 320 E Caramillo. (Mrs Mary A.)
- Shannon Elizabeth, bds 7 Lake av, Broadmoor.
- Eva, tchr Garfield School, res 414 E Bijou.
- Gold Mining Co, H H Mitchell sec, 4 Giddings Bldg.
- Lora P, student Colo Coll, bds 508 E Cache la Poudre.
- Lou E, bds 414 E Bijou.
- Thomas, carp, bds 105 W Cucharas.
- Shantz Abraham K, carp, res 2004 Armstrong av. (Mrs Mary E.)
- Fred H, student, bds 2004 Armstrong av.
- Shapcott Edith M, student High School, bds 316 E Uintah.
- Mabel J, student Colo Coll, bds 316 E Uintah.
- Martha B (wid Wm G), res 316 E Uintah.
- Wallace G, student, bds 316 E Uintah.
- Shapiro Albert, clothing, 31 E Huerfano, res 529 N Wahsatch av. (Mrs Helen.)
- Celia, student High School, bds 529 N Wahsatch av.
- Gloria, student High School, bds 529 N Wahsatch av.
- Louis, student High School, bds 529 N Wahsatch av.
- Shapleigh Rogers W, bds 130 E San Miguel.

W. I. LUCAS,
BICYCLE
REPAIRING
129 N. TEJON ST.
PHONE MAIN 900-A.



- Shapley Charles W, barber, 7 S 5th (Colo City), res 609 N 4th (Colo City). (Mrs Nellie M.)
- Sharer, see also Shearer.
- Edward C, private sec J R McKinzie, res 1601 N Weber. (Mrs Myrtle H.)
- Sharetts Upton A, died Oct 8, '05, age 47.
- Sharp, see also Scharp.
- SHARP ARTHUR G,** Pres Exchange National Bank, and International Realty Co, V-Pres C S & I Ry, res 1609 N Nevada av, Tel Main 379. (Mrs Louie.)
- Bertha L, manicure, bds 420 E San Miguel.
- R Milner, student, bds 1609 N Nevada av.
- Scott O, driver Star Laundry, res 1206 S Nevada av. (Mrs Jennie J.)
- Sharpe Belle, domestic, 803 N Wahsatch av.
- Sharritt Charles F, coppersmith C S & C C D Ry, res 602 S Cascade av. (Mrs Marcia M.)
- Shattuck Anna L, bds 220 Center.
- James L, moved to Greeley, Colo.
- John, grocer, 222 Center, res 220 same. (Mrs Ida M.)
- John A, driver John Shattuck, bds 220 Center.
- Olive G, bds 220 Center.
- Roy A, bds 220 Center.
- Shaub, see Shobe.
- Shaul Howard R, plumber, res 819 N Pine. (Mrs Edna R.)
- Shaw Eugene L, waiter Tucker's Rest, res 917 S Nevada av. (Mrs Mary.)
- Eugene V J, bds 917 S Nevada av.
- Flora, bds 1211 Lincoln av (Colo City).

Circulars Addressed WRITE FOR RATES.
R. L. Polk & Co.
SALT LAKE CITY.

R. FORRESTER
814 EQUITABLE BLDG., DENVER.
Expert on COAL and COKE.
425-427 DOOLY BLDG., SALT LAKE CITY.



SOUTH END BOARDING & LIVERY STABLE.

BURTON SLINKER, Propr.

Phone, Main 76. 426 S. Tejon Street.

454

SHA

R. L. POLK & CO'S.

SHE



Shaw Fred W, opr W U Tel Co, res 523 E Platte av.

—Glen W, editor The Lever, High-School Bldg, bds 3 Beverley pl.

—Gordon J, baker Star Bakery, bds 608 E Cache la Poudre.

—Helen E (wid John D), res 425 W 2d, Brookside.

—Henry R, rancher, res 1205 S Nevada av. (Mrs Ivy M.)

SHAW MRS JESSIE M (Shaw's Toilet Parlors), res 113½ E Pike's Peak av.

—Jonathan M, res 608 E Cache la Poudre.

—Lewis F, lab, res 1211 Lincoln av (Colo City).

—Lloyd L, student High School, bds 3 Beverley pl.

—Louis, lab Glen Eyrie.

—Loyal, emp Fraser & Patten, bds 3 Beverley pl.

—Margaret A (wid Wm), res 114 Elk (Manitou).

—Maria S (wid Benoni E), rms 310 E Cache la Poudre.

—Mary A (wid Henry C), bds 327 N Cascade av.

—Ray B, student Colo Coll, bds 3 Beverley pl.

—Robert L, clk R H Guinn, bds 608 E Cache la Poudre.

—Spirous T, lab, res 111 W Moreno av. (Mrs Ambrosia F.)

—Wm F, dentist, 9 Barnes Bldg, res 425 W 2d, Brookside.

—Wm G, trav agt, res 3 Beverley pl. (Mrs Julia A.)

SHAW'S TOILET PARLORS (Mrs Jessie M Shaw), Hairdressing, Manicuring, Chiropody, Scalp and Facial Treatment A Specialty, 29 N Cascade av, Tel Main 665-A.

Shea, see also O'Shea.

—Bridget, domestic, 1421 N Cascade av.

—Jessie J, nurse, 529 N Nevada av, bds same.

Sheafor, see also Schaefer and Shafer.

—Harriet J, bds 1128 N Nevada av.

—John W (Sheafor & Kinney), res 1128 N Nevada av. (Mrs Kate.)

SHEAFOR & KINNEY (J W Sheafor, W P Kinney), Lawyers, Suite 301 Mining Exchange Bldg, Tel Main 277.

Shearer, see also Sharer.

—Harvey G, blksmith, res 415 S 3d. (Mrs Annie.)

—James P (Holbrook & Perkins), res 1516 N Nevada av. (Mrs Jessie S.)

Shedd John C, tchr Colo Coll, res 1103 Wood av. (Mrs Katherine B.)

Sheedy Ellen (wid Thomas), res 11 S 8th.

Sheehan Mrs Carrie, res 724½ N Corona.

—Mrs Ella, grocer, 712 N Spruce, res same.

—Hannah, boarding, 724 N Nevada av.

—Mary, bds 724 N Nevada av.

Sheer Louis, loans, 7 Exchange Bank Bldg, res 628 N Weber.

Sheeran John E, student, bds 604 Main (Colo City).

—Katherine T, student, bds 604 Main (Colo City).

—Peter, mach, res 604 Main (Colo City).

Sheets Henry H P, watchman, res 1834 Armstrong av. (Mrs Catherine.)

—Kenney O, died June 21, '05, age 25.

—Lillie, emp Model Laundry, bds 1834 Armstrong av.

Sheetz Carson A, res 320 Jackson (Colo City). (Mrs Lura E.)

Sheff George W (Sheff & Riggs), res 811 E Cache la Poudre. (Mrs Rose E.)

—& Riggs (G W Sheff, E W Riggs), bicycles, 825 N Tejon.

LISTS OF NAMES

ANY TRADE OR PROFESSION.

ANYWHERE.
WRITE FOR PRICES.

R. L. POLK & CO., Salt Lake City.

SHE

COLORADO SPRINGS DIRECTORY.

SHE

455

Sheffer, see also Schaefer and Shafer.

—Elmer E, carp Paster & Blood, res 411 W Kiowa. (Mrs Olga E.)

—Louise M, student High School, bds 411 W Kiowa.

—Sarah E (wid Oliver H P), bds 101 S Wahsatch av.

Sheffield Edward, bds Union Printers Home.

Shelby Horace, jailer Police Dept, res 519 E Cimarron. (Mrs Anna.)

Shelden Chester, reporter Gazette, res 915 W Pike's Peak av.

—Clara E, emp Wilbur Suit Co, bds 519 W Bijou.

—Elroy C, collr Union Ice & Coal Co, res 519 W Bijou. (Mrs Emma.)

Sheldon Albinus Z, res 1 Colorado av (Colo City).

—Edgar A, bds 1 Colorado av (Colo City).

—Frank S, emp El Paso Club, res 738 N Spruce.

—Hazel M, clk Giddings Bros, bds 1 Colorado av (Colo City).

—Homer L, expman, res 936 Conejos. (Mrs Margaret V.)

—Myron L, student, bds 936 Conejos.

—Roy F, student Colo Coll, bds 312 E Uintah.

SHELLENBERGER CHARLES N, Physician and Surgeon, Suite 35-36 Bank Bldg, Tel Main 509-A, Hours 9 to 12 a m, 1:30 to 4 p m, Sundays by Appointment Only, res 615 N Tejon, Tel Main 1021-J. (Mrs Laura B.)

—Harry, rms 615 N Tejon.

—John F, tapper City Water Wks, res 705 E Costilla. (Mrs Harriet L.)

—Samuel E, stockman, res 715 N Prospect. (Mrs Addie C.)

—Wm D, driver Hose Co No 2, rms 314 E San Miguel.

Shelley Ellsworth B, agt, rms 133 E Huerfano. (Mrs May.)

—Wm J, driver Wandell & Lowe T & S Co, res 1416 Pine, Ivywild. (Mrs Kate.)

Shelman Gertrude M, nurse Nordrach Ranch.

Shelton Rev Arvin H, res Ewing av cor Kiowa.

—Charles F, carp, res 912 E Cimarron. (Mrs Theresa Mary.)

—Elsie, student High School, bds Nob Hill.

—Frank, lab, res 738 N Spruce. (Mrs Elizabeth A.)

—Frank C, lab, bds 334 Main.

—General W, brkman, res 21 E Las Animas. (Mrs Nellie.)

—Jefferson, porter Glockner Sanitorium.

—Lile, emp Antlers Hotel.

—Margaret L, student, bds 334 Main.

—Newton, carp, res 334 Main. (Mrs Kate A.)

—Nora B, domestic, 1034 E Platte av.

—Wiley J, carp, res 1011 E Cimarron. (Mrs Cora M.)

Shemwell Mrs Maude E, bds 1212 Colorado av.

—Walter W, moved to Salt Lake City.

—Wm D, mining, res 727 N Wahsatch av. (Mrs Henrietta P.)

Shenkapaul Peter P, furn rooms, 730 Colorado av (Colo City).

Shepard Charles C, res rear 115 Cheyenne rd, Ivywild. (Mrs Margaret C.)

—E Lucy, student, bds 115 Cheyenne rd, Ivywild.

—E Morse, bds 115 Cheyenne rd, Ivywild.

—Mrs Harriet M, res 1211 Grant av.

SHEPARD WM A, Physician and Surgeon, Suite 2 Barnes Bldg, 113½ E Pike's Peak av, Hours 10 to 12 a m, 2 to 4 p m, Except Sundays, res 115 Cheyenne rd, Ivywild, Tel Main 1009-A. (Mrs Eva G.)

Shepherd Alma, clk Kaufman & Co, bds 120 N Wahsatch av.

—Bayliss F, res 18 E Fontanero. (Mrs Lulu H.)

—Bayliss F jr, student High School, bds 18 E Fontanero.

—Mrs Eliza, res 226 E Las Animas.

—Harry L (Tucker, Ballard & Co), res Cripple Creek, Colo.

—Harry F, patrolman Police Dept, res 406½ S Tejon.

—Howard F, student, bds 18 E Fontanero.

“RIO GRANDE LINES”

FASTEST, SAFEST, BEST
NORTH, SOUTH, EAST, WEST.

“HYGIENIC ICE”
PHONES 46 and 91.
THE EL PASO ICE & COAL CO.

TAKE THE COLORADO MIDLAND RAILWAY

FOR ALL WESTERN POINTS. See Page 10.

“Rock Island System” FINEST AND FASTEST TRAINS TO
CHICAGO
AND ALL POINTS EAST.

"SALT LAKE ROUTE" NEW LINE TO CALIFORNIA

SEE PAGE 9.

456 SAI R. L. POLK & CO'S SHI

Shepherd Lillie B, nurse, 421 N Oak, res same.
 —Newton, watchman, res 205 Cherry.
 —Sallie, cook, 1325 N Cascade av.
 Sheppard Mary, rms 306 E Cucharas.
 Sheridan Charles, fireman Rock Island System, bds 2228 Rock Island av.
 —Margaret, domestic, 1332 Wood av.
 —Patrick H, shoemkr, 9 W Huerfano, res same.
 Sheriff's Office, Court House.
 Sherlock Wm J, farmer, res 316 Cameron av. (Mrs Clara M.)
 Sherman Allie J, bds 22 E Caramillo.
 —Avenue Station, west end of Sherman av.
SHERMAN CHARLES M. Pres and Gen Mgr Colorado City Transfer, Coal & Storage Co, Fire Insurance, Stationery, Confectionery, News, Cigars and Tobacco, 421 Colorado av (Colo City), Tel West 33-A, res 103 Lincoln av (Colo City), Tel Blue 21. (Mrs Mary L.) (See adv under classified Transfer Cos.)
 —Mrs Frances, res 1812 Washington av.
SHERMAN MRS FRANK. Propr National Hotel, Court n e cor Colorado av (Colo City), Tel West 52-B. (See p —)
 —George, eng Rock Island System, bds 2228 Rock Island av.
 —Howard R, ranger, bds 103 Lincoln av (Colo City).
 —James, miner Pike View Coal Mine, rms nr same.
 —Jay, lab, res 123 Washington av (Colo City). (Mrs Mollie M.)
 —Linus E, land attorney and pension agt, 52 P O Bldg, res 315 N Weber.
SHERMAN MARCUS. Hay, Grain, Flour, Coal and Wood, 531 Colorado av (Colo City), Bell Tel White 262, Home 262, bds National Hotel (Colo City). (Mrs Francelia.)
 —Marian H, bds 315 N Weber.
 —Morton T, bkpr C S Elec Co, bds 103 Lincoln av (Colo City).
 Sheron Sarah E, died Jan 19, '06, age 40.

Sherritt Thomas, bds Union Printers' Home.
 Sherrod Jay D, lab, bds 108 W Costilla.
 —Melane (wid David A), emp C S Laundry, res 108 W Costilla.
 Sherrow John, sample ctr, res 518 Main (Colo City). (Mrs Ida A.)
 Sherwin Mrs Frances A, bds 1726 N Tejon.
 —Frederick L, lawyer, 301 Mining Exchange Bldg, res 1726 N Tejon.
 Sherwood Harry, clk, bds 601 Hugo.
 —Mary S (wid Charles), res 302 Cheyenne boul, Ivywild.
 —Wm, plasterer, res 601 Hugo. (Mrs Maria.)
 —Wm jr, carriage painter, bds 601 Hugo.
 —Wm H, timekpr Portland Mill, res 1123 Colorado av. (Mrs Martha G.)
 Shetler Arthur, bill poster, bds 27 W Costilla.
 —George H, driver Wolf & Frost, res 230 E Fountain.
 —Mrs Sadie, clnr Pantatorium, res 230 E Fountain.
 Shettle Wm M, artist, 1903 N Tejon, res same. (Mrs Kate.)
 Shewalter, see also Showalter.
 —Mrs Aileen R, res 2023 N Nevada av.
 —Florence, bds 202 Cheyenne boul, Ivywild.
 —Joseph D, lawyer, 45 Bank Bldg, res 202 Cheyenne boul.
 —Maude A, bds 202 Cheyenne boul, Ivywild.
 Shibley Dow, bds 817 S Cascade av. (Mrs Mary.)
 —Fred G, carrier, res 207 N Wahsatch av. (Mrs Gertrude.)
 —Frederick D, carrier P O, res 817 S Cascade av. (Mrs Gertrude M.)
 Shick Fred A, eng, rms 28 S Tejon.
 Shideler David R, lab C M Ry, res 1820 Midland av. (Colo City). (Mrs Carrie.)
 —Elcana, emp C S & I Ry, res 911 S Nevada av. (Mrs Edna G.)
 —Grover C, hostler Rock Island System, bds 942 E Costilla.
 —Lewis G, emp C S & I Ry, res 818 S Cascade av. (Mrs Edna J.)

"HYGIENIC ICE"
THE EL PASO ICE & COAL CO.
 PHONES 46 and 91.

Oregon Short Line

For BUTTE, HELENA, SPOKANE, TACOMA, SEATTLE AND ALL NORTHWESTERN POINTS. SEE PAGE 8.

J. B. BRAIDWOOD, FLORIST.

Floral Designs of All Kinds.

34 GREENHOUSES. 110 N. TEJON STREET. PHONE 28.

SHI COLORADO SPRINGS DIRECTORY. SHI 457

Shideler McClellan, carp, res 1023 E Costilla. (Mrs Augusta A.)
 —Mervyn H, plumber, bds 714 S Nevada av.
 —Moses M, miner, res 815 E Cucharas. (Mrs Nellie E.)
 —Robert W, hlpr C M Ry, res 942 E Costilla.
 —Ruth R, student, bds 714 S Nevada av.
 —Thomas, res 117 S Corona. (Mrs Cemantha F.)
 —Wm, prospector, res 213 S Weber. (Mrs Sarah E.)
 Shields Anna, died July 26, '05, age 36.
 —Annie G, emp Out West P & S Co, bds 120 S Conejos.
 —A Frank, driver, bds 120 S Conejos.
 —Byrdie I, student High School, bds 111 S 4th.
 —Caroline, bkpr Mueth's, bds 232 E Monument.
 —Mrs Cordia A, res 27 N Walnut.
 —David, bds 322 S Nevada av.
 —Ernest I, driver Brink Coffee Co, bds 27 N Walnut.
 —Ethel M, emp Out West P & S Co, bds 27 N Walnut.
 —Eva, bds 814 West View av.
 —George K, student Cutler Academy, bds 1530 N Cascade av.
 —George W, janitor Longfellow School, res 1709 Grant av (Colo City). (Mrs Martha E.)
 —James E, finisher, bds 206 S Cascade av.
 —James H, res 120 S Conejos. (Mrs Sarah E.)
 —James W, carp, res 111 S 4th. (Mrs Elizabeth.)
 —John, weigher Patterson Mine, res Papeton. (Mrs Isabel.)

COLORADO SPRINGS CO.
 8 OUT WEST BUILDING.
 LOTS FOR SALE IN
COLORADO SPRINGS and MANITOU

SHIELDS JOHN G. Pres Shields-Morley Grocery Co, Treas C S & C C D Ry, res 1530 N Cascade av, Tel Main 704-A.
SHIELDS - MORLEY GROCERY CO THE, J G Shields Pres, W H Tucker V-Pres, F T Metzler Sec and Treas, Wholesale Grocers and Agts Manitou Mineral Water Co, 17-19 N Cascade av, Tel Main 88.
 —P Frank, bds 111 S 4th.
 Shilladay Hugh, driver Star Laundry, res 1117 E Willamette av.
 Shimp Hazel C, student High School, bds 1614 S Nevada av, Ivywild.
 —Henry C, sec and treas Rickey-Shimp Inv Co, and Western Land & I Co, res 1614 S Nevada av, Ivywild. (Mrs Victoria.)
 —Herbert G, bds 1614 S Nevada av, Ivywild.
 Shiner Bert, washer C S T & L Co, rms 11 N Cascade av.
 —Louis H, hostler Alamô Livery Stables, res 232 S Institute. (Mrs Nettie F.)
 Shinn Alice R, supervisor of drawing Public Schools, rms 1712 N Nevada av.
 Shipler Zanett, bds 122 N Pitkin.
 Shireman Clayton, messr W F & Co Exp, rms 525 E Pike's Peak av.
 Shirley Jacob P, painter, bds 317 Cameron av. (Mrs Jennie.)
 —Joseph A, moved to Oklahoma City.
 Shively Richard C, mach, res 822 Rosita av (Colo City). (Mrs Kate B.)
 Shivers Robert M, lab, res 22 E Mill. (Mrs Amanda.)

O. W. LOVAN
 REAL ESTATE
 AND LOANS.
 Phone Main 725-A
 122 E. PIKE'S PEAK AVE

W. F. CLARK, WALL PAPER and PAINTS.
 17 S. CASCADE AVENUE. Office Tel. 252-B; Residence Tel. 1077-B.

H. A. SCURR, REAL ESTATE
 LOANS and INSURANCE.
 20 S. TEJON STREET.
 PHONE, 1582 Red.

ELECTRIC LIGHTS—always ready for use.
The Colorado Springs Electric Co. 107 E. Kiowa St.

458 SHO R. L. POLK & CO'S. SHU

COTTEN & TERRILL

CAN RENT YOUR
VACANT HOUSES.

23 1/2 N. TEJON ST. Tel. 209.

- Shobe Dimple, student, bds 15 W Fountain.
—Helen, student, bds 15 W Fountain.
—Henrietta (wid John), bds 217 E Huerfano.
—Hyman, res Tejon s e cor Rio Grande.
—John E, harnessmkr W P Epperson, res 15 W Fountain. (Mrs Carrie A.)
Shock Elizabeth (wid Lemuel W), res 522 S Weber.
Shockley Charles G, emp C S & I Ry, bds 211 E Cimarron.
—Dora L (wid Thomas), dressmkr, res 228 E Las Vegas.
Shodrow Louis, tailor Benjamin Edilson, rms 728 N Wahsatch av.
Shoemaker, see also Schumacher.
—John, res 517 W Pike's Peak av. (Mrs Martha.)
—Francis O, student Colo Coll, bds Plaza Hotel.
Shoff Albert O, carp Roberts & Bishoff, rms 328 S Tejon.
Sholen Mrs Samuel, bds Antlers Hotel.
Sholes, see also Scholes.
—John, millman, res 402 Hagerman (Colo City).
—John F, lab, res 74 Main (Colo City).
Sholtz, see Scholz.
Shonder John W, janitor Mining Exchange Bldg, res 631 E Griswold. (Mrs Jeannette.)
Shook Charles D, painter, res 1026 S Cascade av. (Mrs Carrie.)
—James O, lab, res 807 S Royer. (Mrs Ella C.)
—Lenora E, bds 1127 Colorado av (Colo City).
Shorb Charles E, clk County Treas, res 219 N Walnut. (Mrs Mae.)

- Shore Mrs Mary F, res 935 S Sierra Madre.
Shores John, bds 316 E 2d, Lihue.
Shorter Flora, bds 2516 N Weber.
Shoup Hymen, shoemkr, 701 S Tejon, rms 204 W Huerfano. (Mrs Elkie.)
—Louie A, clk H O D McCauley, bds 1309 E Boulder.
SHOUP OLIVER H, Sec and Treas Reed Investment Co, res 1715 N Nevada av, Tel Main 1105-B. (Mrs Unetta.)
—Rose M, res 1528 Washington av.
—Wm H, contr, 1309 E Boulder, res same. (Mrs Elfrida.)
SHOVE, ALDRICH & CO (Eugene P Shove, Sherwood Aldrich), Bankers and Brokers, and Members Colo Springs Mining Stock Assn, Suite 509 Mining Exchange Bldg, Tel Main 55.
—Elbert W, died Dec 10, '05, age 47.
—Eugene P (Shove, Aldrich & Co), res 1329 Earl's ct.
—Helen R (wid Elbert W), res 106 W Rio Grande.
Showalter, see also Shewalter.
—Mrs Emma H, dressmkr, 24 N Pitkin, res same.
Shreyes Perry L, carp C M Ry, bds 412 Washington av (Colo City). (Mrs Lillie M.)
Shriver Henry, mach C S & C C D Ry, res 310 Cameron av.
Shroder, see Schrader and Schroder.
Shryock John C, lab U S R & R Co, res 320 Monroe (Colo City).
Shuetz Henry P, lab, res 1834 Armstrong av.
Shuey Peter N, lab, res 522 E Moreno pl. (Mrs Emmert L.)
Shuff, see also SchAAF.
—Oliver I, asst W C Allen, bds 118 N Weber.
Shuler, see also Schueller.
—George W, tailor J M Jamison, res 321 E Platte av. (Mrs Ida F.)
Shulke Louisa, domestic, 601 N Tejon.
Shull, see also Scholl.
—Claude M, fireman, res 11 Telluride av (Colo City). (Mrs Grace.)
Shultz, see also SchultZ.
—Charles E, detective Police Dept, res 203 N Wahsatch av.
—Henry P, eng C M Ry (Colo City),

PUBLIC OPINION

The Leading Weekly Paper of El Paso County.

PIKE'S PEAK PRINTING CO.

10 1/2 E. HUERFANO ST.
SECOND FLOOR.

PASTER & BLOOD

CARPENTERS AND CONTRACTORS.

Shop, 4 E. Kiowa St. Telephone 801-A.

SHU COLORADO SPRINGS DIRECTORY. SIM 459

ST. VRAIN
LIVERY AND BOARDING BARN.
GOOD RICKS AND
ACCOMMODATING MEN.
19 E. ST. VRAIN ST. PHONE, MAIN 86.

- Shumate James H, res 218 Cedar. (Mrs Margaret E.)
—Valentine, student Central Bus Coll, bds 218 Cedar.
Shumway Warren H, res Manitou pl (Manitou).
Shurtleff Dora A, dressmkr, 203 Colorado av (Colo City), bds same.
Shutt Jennie B, clk Star Laundry, bds 814 S Nevada av.
Shy Alvira A (wid Christopher L), bds 913 S Sahwatch.
—Amelia E (wid James C), bds 913 S Sahwatch.
—Clara B, student, bds Papeton.
—Wm L, eng, res Papeton. (Mrs Laura B.)
Sias Frank L, trav agt, res 426 E Wilamette av. (Mrs Mary J.)
Sibert Clarence E, jeweler, res 1503 Washington av. (Mrs Rena.)
SIBERT ERNEST R, Manufacturing Jeweler, Fine Emblem Charms, Pins and Buttons Made to Order, 22 N Tejon, res 1507 Washington av, Tel White 121. (Mrs Mollie.)
—Wm J, fireman, res 124 Colorado av (Colo City). (Mrs Jessie M.)
Sides John C, rms 28 S Tejon.
Siedler Joseph, lab Fred Leach, bds Papeton.
Siegar Frank, horseshoer Patrick Jones, bds 105 S Cascade av.
Siegel Ernest, feeder Gowdy-Simmons Ptg Co, bds 317 E Cucharas.
—Frantz A, oculist, 110 N Tejon, res same. (Mrs Flora.)
—Frederick W, printer Out West P & S Co, res 317 E Cucharas. (Mrs Jane A.)
—Herbert, printer, bds 317 E Cucharas.
—Philip, student High School, bds 317 E Cucharas.
Sien Wm F, mining, res 827 N Spruce. (Mrs Lucia S.)
Siggers Lola, res 210 E Rio Grande.
Sigma Chi Praternity, 1125 N Nevada av.
Silkwood Minnie A, opr Colo Tel Co, bds 224 Colorado av (Colo City).
Sill Dudley P, moved to Denver.
—Frances M, student, bds 601 N Tejon.

- Sill Harley A, student Colo Coll, bds 601 N Tejon.
—Julius A, mining, res 601 N Tejon. (Mrs Frances M.)
—Rush T, student, bds 601 N Tejon.
Silliman Guy C, chf clk D & R G R R, res 320 W Kiowa. (Mrs Susan V.)
—Jessie, student, bds 320 W Kiowa.
—Leila, student High School, bds 320 W Kiowa.
Silsby Seth, res 929 N Nevada av. (Mrs Viola.)
Silver Panic Gold M & T Co, Frank Cotten sec, 23 1/2 N Tejon.
—State Gold Mining Co, F B Tiffany sec, 9 Giddings Bldg.
Silvia Lucy, emp Glockner Sanatorium.
Simkins Amanda C (wid Wm A), res 1345 N Weber.
—Emma C, tchr Lowell School, bds 1345 N Weber.
—Florence L, tchr, bds 1345 N Weber.
—Louise H, tchr Garfield School, bds 1345 N Weber.
Simmonds Bert W, tmstr, res 1007 Lincoln av (Colo City). (Mrs Mertie A.)
Simmons, see also Symmonds.
—Alma T, tchr, rms 137 Ruxton av (Manitou).
—Charles P, lab, res 520 S Cedar. (Mrs Susan M.)
—Egbert B, sec Gowdy-Simmons Ptg Co, res 222 E St Vrain. (Mrs Myra.)
—Ellen J (wid John), bds 826 S Tejon.
—Enoch M, res 219 E Yampa.
—Flora M, tchr, rms 137 Ruxton av (Manitou).
—George, emp Portland Mill, res 924 S Wahsatch av.

"RIO GRANDE LINES" FASTEST, SAFEST, BEST
NORTH, SOUTH, EAST, WEST.

"Rock Island System" FINEST AND FASTEST TRAINS TO CHICAGO AND ALL POINTS EAST.

THE CLUB STABLES. Livery and Boarding
and Saddle Horses.
ROBINSON & TABER, Proprs.
1411 N. Tejon Street. Phone 909. E. R. TABER, Mgr.

460 SIM R. L. POLK & CO'S. SIN

A. J. LAWTON,
REAL ESTATE,
LOANS AND INSURANCE,
17 E. PIKE'S PEAK AVE.
Notary Public, Colorado Springs, Colo.

Simmons George W, lab, res 112 E Las Animas. (Mrs Alpha M.)
—James M, lab, res 410 N El Paso. (Mrs Anna.)
—Judson, waiter Tucker's Rest, rms 444 Cooper av.
—Verna M, student, bds 1031 E Boulder.
—Wallace A, shoemkr, Prospect s cor Platte av, res 1031 E Boulder. (Mrs Estella M.)
Simms Mary J, bds 727 S Weber.
—Montgomery, rms 504 Colorado av (Colo City).
—Walter A, tmstr Dollinger & Harrison, res 301 S El Paso. (Mrs Anna M.)
Simonson Rev George H, pastor Second Presbyterian Church, res 18 S 5th.
—Jane, bds 18 S 5th.
Simplkins Georgia B, student, bds 125 Ute av (Manitou).
Simpson Effie (wid Wm H), clk A T & S F Ry, bds 428 N Weber.
—Ellen, bds 219 S Cascade av.
—Frances B, bds 219 S Cascade av.
—George C, boarding, 219 S Cascade av. (Mrs Maggie.)
—Mrs Hattie, cook, bds 613 S Weber.
—James, emp C S & C C D Ry, res 115 S Weber. (Mrs Pearl.)
—James R, agt Prudential Ins Co, res 307 Monroe (Colo City). (Mrs Opal M.)
—John, cigarmkr H Berger Cigar Co, res 213 S 4th. (Mrs Laura.)
—Marie, bds 130 N Pitkin.
—Marvin A, student Henager's Bus Coll, bds 1611 Colorado av.
—Mrs Mary L, rms 207 Cheyenne rd.
—Mary M, student High School, rms 207 Cheyenne rd.

Simpson Porter, waiter Elks' Club, rms 118 S Oak.
—Thomas, cook Pike's Peak Cafe, res 811 E Cucharras. (Mrs Elizabeth.)
Simrell Mrs Cornelia, laund, res 410 S Conejos.
Sims Mrs Almina, bds 323 Colorado av (Colo City).
—Clara Y, dressmkr Fraser & Patten, bds 122 E Uintah.
—Edward R, student, bds 116 Lincoln av (Colo City).
—Frances H, student Colo Coll, bds McGregor Hall.
—James B, stockman, res 116 Lincoln av (Colo City). (Mrs Leona D.)
—John, died July 18, '05, age 54.
—Robert D, emp Whitaker Ptg Co, bds 816 N Corona.
—Victoria D (wid John), res 816 N Corona.
—Warren M (W M Sims & Son), rms 506 Colorado av (Colo City).
—Warren M jr (W M Sims & Son), rms 506 Colorado av (Colo City).
—Willis V, adv agt, bds 816 N Corona.
—W M & Son (Warren M and Warren M jr), billiards, 506 Colorado av (Colo City).
Simson Guy C, student Colo Coll, bds Hagerman Hall.
Sinclair, see also St Clair.
—Henry T, carp, res 1819 N Weber. (Mrs Evaline.)
—James H, res 1604 N Tejon. (Mrs Laura J.)
—Mary A (wid Asa), nurse, res 318 W Mill.
—Nellie M, student High School, bds 746 E St Vrain.
—Samuel C, lab, res 746 E St Vrain.
Sindlinger Carl M, student, bds 523 N Nevada av.
—Chester R, moved to Denver.
—Daniel C, res 523 N Nevada av. (Mrs Carrie S.)
Siney John H, cutter Keystone Merc Co, res 520 E Pike's Peak av. (Mrs Virginia.)
Singel Minnie, clk J N Rickards, bds 432 N Nevada av.

LISTS OF NAMES

ANY TRADE OR PROFESSION.
ANYWHERE.
WRITE FOR PRICES.
R. L. POLK & CO., Salt Lake City.

BURGESS, FANCY GROCERIES,
112 N. Tejon Street.

SIN COLORADO SPRINGS DIRECTORY. SJO 461

Singer Frank, master mech C S & C C D Ry, res 1116 Washington av.
—Hannah, bds 327 N Weber.
—Minnie, domestic, 432 N Nevada av.
—Sewing Machine Co, W W Dickinson mgr, 27 E Huerfano.
Singleton Luther, waiter, res 518 Osage (Manitou).
Singmaster Rex O, appr Argus Bros, bds 428 E Cucharras.
Sinton Bell, student, bds 1220 N Tejon.
SINTON DAIRY CO THE, M M
Sinton Pres, M A Skinner Sec, George H Sinton Treas and Mgr, 419 S El Paso, Tel Main 442-B. (See left top corner cards.)
Sinton Wm K (Sinton & Flora), res 1220 N Tejon. (Mrs Lulu B.)
SINTON & FLORA (W K Sinton, W W Flora), Dentists, Suite 3 El Paso Bank Bldg, Tel Main 761-B.
Sipes Burrell I, tel opr, bds 418 E Willamette av. (Mrs Josephine.)
—Edward T, hay, 835 N Pine, res 418 E Willamette av. (Mrs Rose.)
Sisco Dwight L, clk Mueth's, bds 511 E Bijou.
—Floy L, student High School, bds 511 E Bijou.
—Ona F, trav agt, res 511 E Bijou. (Mrs Cora B.)

M. M. SINTON, President. M. A. SKINNER, Secretary. GEO. H. SINTON, Treas. & Mgr.

THE SINTON DAIRY CO.

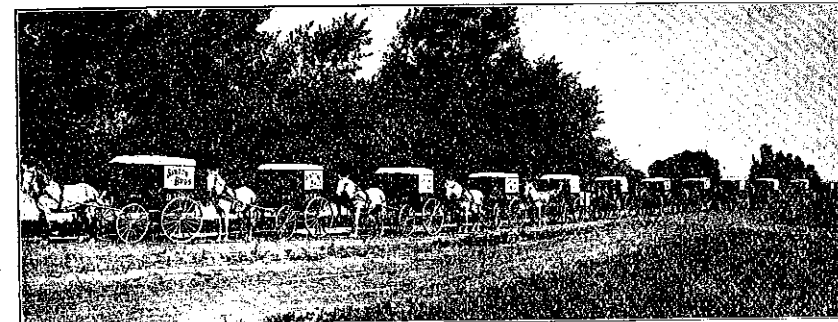

419 South El Paso St.

Phone 442-B.

COLORADO SPRINGS, COLO.

Sinton Ernest A, student High School, bds 431 S El Paso.
SINTON GEORGE H, Treas and Mgr Sinton Dairy Co, 419 S El Paso, res 431 same. (Mrs Mary A S.) (See left top corner cards.)
—Herbert G, student High School, bds 431 S El Paso.
—Hose Co No 5, 517 S Institute.
—Joseph, student High School, bds 1220 N Tejon.
SINTON MELVIN M, Pres Sinton Dairy Co, res 509 S El Paso. (Mrs Marion T.)
—Wm E, student, bds 1220 N Tejon.
Sisson Pearl A, emp Portland Mill, res 1513 Washington av. (Mrs Eva A.)
Sisty Robert M, eng Rock Island System, bds 2228 Rock Island av.
Sitlington Daisy, bds 831 N Corona.
—John R, res 831 N Corona. (Mrs Olivia.)
Sixt George H, motorman C S & I Ry, res 9 W Costilla. (Mrs Flora E.)
Sjoholm Swan, chauffeur, res 444 W San Rafael. (Mrs Annie.)
Sjostrom Helen, domestic, 1140 Wood av.

Trade and Professional Lists Furnished

WRITE FOR PRICES. R. L. POLK & CO. SALT LAKE CITY.

THE EL PASO ICE & COAL CO. "HYGIENIC ICE"
PHONES 46 and 91.

R. FORRESTER Makes Specialty on all Matters Relating to
COAL AND COAL MINING.
425-427 Dooly Bldg, Salt Lake City.
814 Equitable Bldg, Denver.

THE HOUSTON LUMBER CO.

18 to 30 W. Vermijo Ave.
Tel. Main 102.

LUMBER, HARDWARE, FURNACES,
PAINTS, OILS AND GLASS.

462

SKA

R. L. POLK & CO'S.

SLO

KENTUCKY STABLES

BEST OF TURNOUTS.

121 E. BIJOU ST. Phone 568.

Skaggs, see Scaggs.

Skamser Christian J, shoemkr, 102 Canon av (Manitou), and 115 E Bijou (Manitou), res 122 Navajo av (Manitou). (Mrs Clara M.)

Skeete Mrs Sarah C, bds 424 Cooper av.

Skelton Leslie J, artist, 1225 N Tejon, res same.

Skillings Ernest A, res 308 W Fountain. (Mrs Minnie.)

Skinner Bernice E, emp Out West P & S Co, bds 617 S Cascade av.

—Clarence C, carp, res 1508 Washington av. (Mrs Ella E.)

—Earl J, tmstr, bds 19 N Walnut.

—Guy S, clk The Fair, res 719 S Nevada av. (Mrs Cleora.)

—Herbert, with Colo Inv & Realty Co, res 1335 N Nevada av. (Mrs Fannie J.)

—John, carp, res 19 N Walnut. (Mrs Margaret.)

—Julia F, student Colo Coll, bds Montgomery Hall.

—Julius W, moved to Grand Junction, Colo.

—Mrs Laura, moved to Grand Junction, Colo.

—La Verne H, mgr Waverley Cycle Co, 200 N Tejon, rms Everhart Bldg.

SKINNER MARK A, Sec Sinton Dairy Co, res 719 E Costilla. (Mrs Hattie B.)

—Mattie P, bds 617 S Cascade av.

—Melissa M (wid Samuel T), res 617 S Cascade av.

—Roy N, clk C S D G Co, bds 617 S Cascade av.

—Wm A, fireman C S L & P Co, res 215 E Moreno. (Mrs Sadie E.)

Skolas Julia, photog, 224 S Tejon, res same.

Skopia John, lab Curtis Coal Mine, bds nr same.

Slack, see Schlack.

Slaght Hugh W, meats, 717 N Weber, res 231 N Walnut. (Mrs Carrie.)

—Maude A, nurse, 231 N Walnut, bds same.

Slane Ellie, bds 422 E Kiowa.

—Walter M, student Colo Coll, bds 312 E Uintah.

Slater Mary, domestic, 1341 N Tejon.

Slaughter, see also Schlotter.

—Elizabeth A, student Colo Coll, bds 122 E Jefferson.

—Martin (Martin Slaughter S & C Co), res 122 E Jefferson. (Mrs Stella B.)

—Martin Stationery & Curio Co, (Martin Slaughter, E B Beeson), 117 E Pike's Peak av.

—Verita A, student Colo Coll, bds 122 E Jefferson.

Slavin Bee, rms 811 W Pike's Peak av.

Slawson Clarence, student Central Bus Coll.

Sleeman Bessie M, student, bds 326 E Bijou.

—George, supt of buildings City Schools, res 326 E Bijou. (Mrs Nellie.)

—George A, clk K R Babbitt, bds 326 E Bijou.

Sleep George, eng, res 811 Arcadia pl. (Mrs Emily.)

SLINKER BURTON, Propr South End Boarding & Livery Stables, 426 S Tejon, Tel Main 76, res 12 N Chestnut, Tel Main 954-A. (Mrs Laura D.) (See left top lines.)

—Fay, student, bds 12 N Chestnut.

—Henry, clk Burton Slinker, bds 12 N Chestnut.

—Leonidas, hostler Burton Slinker, bds 12 N Chestnut.

Sliver Gold Mining Co, John J Key sec, 407 Hagerman Bldg.

Sloan Alfred, appr C M Ry, bds 223 Washington av (Colo City).

—Anna C, clk The Fair, bds 812 S Tejon.

—Carl, student, bds 12 N Spruce.

—Daniel O, carp, res 12 N Spruce. (Mrs Jennie.)

—Harvey R, appr, bds 1017 Lincoln av (Colo City).

THE GRILL

16 E. KIOWA.

Appetizing Lunches daintily prepared. Every-

thing the very best. PRICES THE LOWEST

consistent with quality. Phone Main 801-B.

SLO

COLORADO SPRINGS DIRECTORY.

SMI

463

Sloan Mrs Jennie, domestic, 1402 N Tejon.

—John, boileremkr, res 223 Washington av (Colo City). (Mrs Mary.)

—Louise, tchr Colo School for D and B, bds 621 N Cascade av.

—Margaret, bds 1423 N Nevada av.

—Oliver O (Clark & Sloan), rms 226 S Tejon.

—Samuel F, boileremkr C M Ry, bds 223 Washington av (Colo City).

Sloane Edith C, tchr, bds 529 N Nevada av.

—Helen A, student Colo Coll, bds 529 N Nevada av.

—Lucy E, res 812 Arcadia pl.

—Norman H, student High School, bds 529 N Nevada av.

—Theodore A, mining, res 529 N Nevada av. (Mrs Ellen H.)

Slocum Mrs Angelina C, res 423 W Uintah.

—Harry L, rancher, bds 423 W Uintah.

—Wilfred J, emp C S & I Ry, res 827 S Cascade av. (Mrs Alberta Y.)

SLOCUM WM F, Pres Colorado College, res 24 College pl, Tel Main 108. (Mrs Mary G.)

Slosson Charles, lab, rms 23 E Huerfano.

Slyder Daniel J, eng, res 807 Colorado av (Colo City). (Mrs Mollie.)

—Jesse D, millman U S R & R Co, bds 807 Colorado av (Colo City).

—Josie, bds 807 Colorado av (Colo City).

Smakal Frank C, tailor J B Corrin, res 714 E Huerfano. (Mrs Tracy M.)

Small Agnes, bds 1715 N Nevada av.

—Frank H, clk, res 330 E San Rafael. (Mrs Leota.)

—Fred, watchman Union Printers' Home, bds same.

—James I, student Colo Coll, bds 1125 N Nevada av.

Smalley Beth, student, bds 321 S Weber.

—Katherine, artist, 202 Gypsum, (Colo City), res same.

—Leonora B, music tchr, 202 Gypsum (Colo City), bds same.

J. D. HILTBRAND,

FIRST-CLASS

PIANO TUNING.

125 1/2 N. TEJON. Tel. Main 913-A.

Smart Francis M, tmstr, res 606 E St Vrain. (Mrs Lydia M.)

—Fred M, printer, bds 606 E St Vrain. (Mrs Etta C.)

—Metta M, clk Giddings Bros, bds 606 E St Vrain.

Smedley Alfred, lab, rms 505 E Huerfano.

—Edward T, moved to St Paul, Minn.

Smelser Eleanor, librarian Carnegie Public Library, bds 309 Jackson (Colo City).

—Horace F, lab, res 309 Jackson (Colo City).

—John H, carp C M Ry, res 5th n w cor Busch av (Colo City). (Mrs Lula M.)

—Mae E, clk O E Hemenway, bds 309 Jackson (Colo City).

—Sarah J (wid Riley), bds 309 Jackson (Colo City).

Smeltzer Mrs Frona N, notions, 11 E Huerfano, res 25 Lincoln av (Colo City).

Smikey Emil, lab, bds 411 Grant av (Colo City).

Smiley David R, student Manitou High School, bds Ruxton av 1 w Cog Road Depot (Manitou).

—J Dixon, student Colo Coll, rms 722 N Weber.

—Louise D, bds upper end Ruxton av (Manitou).

—Wm E, real est, 313 Manitou av (Colo City), res upper end Ruxton av (Manitou). (Mrs Alice.)

—Wilson, student, rms 722 N Weber.

Smilie Herschel, res 422 E Huerfano. (Mrs Alpharetta.)

Smit Egbert, mining eng, 305 Hagerman Bldg, bds El Paso Club.

Smith, see also Schmidt and Smyth.

—Agnes, dressmkr Fraser & Patten, bds 1639 Colorado av.

“RIO GRANDE LINES”

FASTEST, SAFEST, BEST
NORTH, SOUTH, EAST, WEST.

THE EL PASO ICE & COAL CO. “HYGIENIC ICE” PHONES 46 and 91.

TAKE THE COLORADO MIDLAND RAILWAY
FOR ALL WESTERN POINTS. See Page 10.

“Rock Island System” FINEST AND FASTEST TRAINS TO CHICAGO AND ALL POINTS EAST.

"SALT LAKE ROUTE" NEW LINE TO CALIFORNIA

SEE PAGE 9.

464 SMI R. L. POLK & CO'S SMI

Smith Albert E, clk C S & C C D Ry, res 432 N Nevada av.
 —Aldina E v-pres C S Packing Co, res 150 Deer Path av (Manitou).
 —Alexander, student Lunt, Brooks & Willcox, bds 1205 Wood av.
 —Alexander J (A J Smith & Co), res 1729 Wood av. (Mrs Amanda.)
 —Alva E, student, bds 129 S Prospect.
 —Alvy (A Smith & Co), res 122 W Vermijo av.
 —Mrs Anna, laund, res 219 N Pine.
 —Annette L, sec C S Packing Co; bds 148 Deer Path av (Manitou).
 —Mrs Annie, emp Alamo Hotel.
 —Annie, student High School, bds 18 E Espanola.
 —Arthur E, clk, bds 432 N Nevada av.
 —Ashbel G, res 1225 Grant av. (Mrs Laura.)
 —August J, architect, res 525 S Nevada av. (Mrs Caroline R.)
 —A & Co (Alvy Smith), contrs, 122 W Vermijo av.
SMITH A J & CO (Alexander J Smith), Wholesale Butter, Eggs and Poultry, 111½ S Cascade av, Tel Main 253.
 —Benedict, bds 18 E Espanola.
 —Benjamin, miner Pike View Coal Mine, rms nr same.
 —Benjamin F, res 320 S Sahwatch. (Mrs Ellen.)
 —Benjamin F, bds 539 Harrison av.
 —Bert, appr, rms 513 Colorado av. (Colo City).
 —Bertha M, bds 527 E Platte av.
 —Mrs Bessie, bds 645 E St Vrain.
 —Blanche M, bds 1631 Colorado av.
 —Burt L, student High School, bds 1124 N Weber.
 —Byrd E, milliner, bds 1225 Grant av.
 —Carey A, propr Authentic Printing Co, 7½ S Cascade av, res 114 S 3d.
 —Carl, tailor A F Miller, bds 606 N Nevada av.
 —Carlos L, student, bds 148 Deer Path av (Manitou).
 —Carrie, washer, res 227 Hill.
 —Catherine, res 19½ S Wahsatch av.
 —Cettie, dressmkr, 131 S Nevada av, res same.
 —Charles, emp Tucker's Rest, rms 25 W Huerfano.

Smith Charles, farmer, bds 213 E Las Vegas. (Mrs Cora L.)
 —Charles A, driver, res 110 N Pitkin. (Mrs Alice E.)
SMITH CHARLES E, Druggist, 117 S Tejon, Tel Main 475-A, res The Colchester, Tel Main 1117-A. (Mrs Eva M.)
 —Charles F, eng Rock Island System, bds 15 W Van Buren.
 —Charles G, res 730 E San Miguel. (Mrs Ella E.)
 —Charles H, bds Union Printers' Home.
 —Charles H, tmstr, res 827 N Spruce. (Mrs Mary E.)
 —Charles J, tmstr, bds 222 E Cimarron.
 —Charles L, clk A M Nason, res 527 E Platte av. (Mrs Stella.)
 —Charles P, comp, res 606 N Nevada av. (Mrs Eleanor D.)
 —Charles P, tmstr Street Dept, res 615 S Cascade av. (Mrs Eliza A.)
 —Charles T O, carp, res 387 Manitou av (Manitou). (Mrs Ella.)
 —Charles W, res 920 S Pine (Colo City). (Mrs Jennie.)
 —Charles W, brkman C S & C C D Ry, res 113 E Cimarron. (Mrs Nettie B.)

Circulars Addressed

WRITE FOR RATES

R. L. Polk & Co.
Salt Lake City

Oregon Short Line

For BUTTE, HELENA, SPOKANE, TACOMA, SEATTLE AND ALL NORTHWESTERN POINTS. SEE PAGE 8.

"HYGIENIC ICE" PHONES 46 and 91.
THE EL PASO ICE & COAL CO.

J. B. BRAIDWOOD, FLORIST.

Potted Plants and Vines.

34 GREENHOUSES. 110 N. TEJON STREET. PHONE 28.

SMI COLORADO SPRINGS DIRECTORY. SMI 465

Smith Charles W, ydman Newton Lbr Co, res 309 N 6th. (Mrs Mattie E.)
SMITH CHESTER L (Pike's Peak Mineral Water Co and Smith Cider Co), res 1202 Washington av, Tel Black 542. (Mrs Edna L.)
SMITH CIDER CO (C L Smith), cor 12th and Lincoln av. (See adv.)

"THE HOFFMAN"
N. B. HAMES, PROPR.
508 Colorado Ave. Colorado City.
Headquarters for Green River Whiskey

The Pike's Peak Mineral Water Co. and Smith Cider Co.

C. L. SMITH, Proprietor.

Manufacturers of all carbonated beverages, Ginger Ale, Cherry Tonic, and Syrups of all kinds. Sole agents for Chicago Carbonic Gas, California Pure Fruit Ciders, and the Celebrated Green Bay, Mich. Sweet Apple Cider.

PHONE, BLACK 542. COR. 12th AND LINCOLN AVE. COLORADO SPRINGS, COLO.

Smith Clarence W (C W Smith Storage & Transfer Co), rms 215 N Cascade av.
 —Claude, lab, bds 318 W Costilla.
 —Clinton, mailer Gazette, bds 1611 N Royer.
 —Clyde H, reporter Telegraph, res 209 N Water.
 —Curtis J, mining, 122½ E Pike's Peak av, res 18 E Espanola.
 —C. Louis, pres C S Packing Co, res 148 Deer Path av (Manitou). (Mrs Elvina E.)
 —C. Ogle, student High School, bds 728 S Tejon.
SMITH C W STORAGE & TRANSFER CO (C W Smith). We Move, Pack, Store and Ship Furniture and Household Goods; We Are Equipped for Moving Pianos, Baggage and Hauling, Kiowa n e cor Cascade av, Tel Main 100.
 —Daisy, bds 1727 Colorado av.
SMITH DAVID WISHART, Groceries, Meats and Bakery, 717 N Weber, Tel Main 151, res 719 same.
 —De Forest C, lab, res 419 E Cucharas. (Mrs Emma N.)
 —Dennis K, phys, 1105 Custer av, res same. (Mrs Marguerite.)
 —Dolly A (wid Leander), bds 148 Deer Path av (Manitou).
 —Donald P, carp, res 512 S 3d. (Mrs Minnie M.)
 —Edna C, milliner, bds 1225 Grant av.

Smith Edward J, clk Miller Ptg Co, res 732 E Kiowa.
 —Edward W, hlpr C M Ry, res 411 Grant av.
 —Edward W P, student Colo Coll, bds 930 N Weber.
 —Edwin A, printer Out West P & S Co, bds 714 E Cache la Poudre.
 —Edwin H, clk Kormeyer Drug Co, res 311½ N Tejon.
 —Eliza (wid Jacob), bds 517 N Nevada av.
 —Eliza L (wid Austin T), res 507 N Wahsatch av.
 —Elizabeth (wid James H), rms 221 S Weber.
 —Elizabeth (wid Wm W), res 614 S Weber.
 —Mrs Elizabeth E, res 112 Jefferson (Colo City).
 —Elizabeth M, student, bds Palmer boul 2 miles n e of City.
 —Mrs Ella, boarding 387 Manitou av (Manitou).
 —Ella, clk Giddings Bros, bds 233 W Bijou.
 —Ella, milliner, bds 205 Jackson (Colo City).
 —Elmer O, driver C S Laundry, res 14 E Las Animas. (Mrs May.)
 —Elmina J (wid David P), bds 111 N Prospect.
 —Eloise G, student Manitou High School, bds 125 Ute av (Manitou).

COLORADO SPRINGS PAVING & TILE CO

505 W. Huerfano St.

ARTIFICIAL STONE SIDE AND LAWN WALKS.

GAZETTE
60c PER MONTH.
Has Only Seven-day Newspaper in Central Colorado.
Has Best Sunday Issue in Colorado Springs.
Has Best Editorial and News Service.
Has THE LEAD IN ADVERTISING.

Electric Lights MEAN SAFETY.
NO MATCHES.
The Colorado Springs Electric Co. 107 E. Kiowa St.

466 SMI R. L. POLK & CO'S SMI

"HYGIENIC ICE"
PHONES 46 and 91.
THE EL PASO ICE & COAL CO.

Mme. M. D. Hillmer,
6 Pike's Peak Ave.,
FINE MILLINERY IMPORTATIONS. COLORADO SPRINGS, COLO.

- Smith Emma, cook, 730 N Cascade av.
- Ephraim C, cond C S & I Ry, res 728 S Tejon. (Mrs Georgie B.)
- Ephraim F, mgr Golden Cycle Co, Colorado av bet Galena and Sheldon avs, res 17 E Dale. (Mrs Annie B.)
- Ernest, clk Antlers Pharmacy, rms 507 N Wahsatch av.
- Ernest A, cigarmkr H Berger Cigar Co, res 736 N Pine.
- Mrs Esther, res 1901 Wood av.
- Ethel, student High School, bds 507 N Wahsatch av.
- Ethel M, bds 129 S Prospect.
- Eva A, bds County Poor Farm.
- Mrs Fannie C, res 1631 Colorado av.
- Flora W, bds 606 N Nevada av.
- Francis B, res 412 E Willamette av. (Mrs Julia.)
- Francis D, res 531 N Cascade av. (Mrs Charlotte.)
- Frank, res 177 Ute av (Manitou).
- Frank, res 1508 Colorado av.
- Frank, lab, bds 620 S Baltic.
- Frank A, res 419 W Bijou. (Mrs Rosa.)
- Frank A, res 2506 N Weber. (Mrs Laura.)
- Frank C, res 1624 N Nevada av. (Mrs Emma.)
- Frank R, driver Wolf & Frost, res 419 W Bijou.
- Frank W, student Manitou High School, bds 148 Deer Path av (Manitou).
- Rev Franklin B, res 501 N Nevada av. (Mrs Sopha M.)
- Fred, miner Curtis Coal Mine, res Curtis P O. (Mrs Lena.)
- Fred R, bkpr First Nat Bank, res 201 Cheyenne rd, Ivywild. (Mrs Margaret G.)

- Smith Frederick E, mach, res 1112 Colorado av. (Mrs Lottie.)
- Genoa, student, bds 1202 Washington av.
- George, res 1928 Armstrong av.
- George, porter G P Goldacher, rms 104 E Huerfano.
- George H, hackman, res 120 N Spruce. (Mrs Alice.)
- George S, clk W N Burgess, res 1015 N Weber. (Mrs Adelaide A.)
- George W, emp Portland Mill, res 118 S 2d. (Mrs Bessie A.)
- Gertrude F, emp Out West P & S Co, bds 714 E Cache la Poudre.
- Gilmore L, student Colo Coll, bds Hagerman Hall.
- Goldie, hair dresser, rms 322 E Costilla.
- Grace C, student, bds 525 S Nevada av.
- Grace I, clk Mining Investor, bds 1611 N Royer.
- Hardie P, died Aug 21, '05, age 47.
- Harold, musician, bds 924 Valley av.
- Harold A, bds 1611 N Royer.
- Harold W, clk McAllister & Gandy, bds 910 W Huerfano.
- Harriet C, dressmkr, 714 N Wahsatch av, bds same.
- Harry, driver A J Smith & Co, bds 1729 Wood av.
- Harry, livery, res 130 E Kiowa.
- Hazel, student, bds 924 Valley av.
- Henry, lab Glen Eyrie.
- Henry, lab, rms 516 E Huerfano.
- Henry C, insp A T & S F Ry, res 545 E Costilla. (Mrs Mae E.)
- Homer S, lineman W U Tel Co, res 419 N El Paso. (Mrs Katherine.)
- Hope S, student Colo Coll, bds 1712 Wood av.
- H Alexander, lawyer, res 1205 Wood av. (Mrs Helen D.)
- Ira M, student, bds 412 Willamette av.
- Mrs Irene S, stenog J W Wright & Co, bds 321 E Cache la Poudre.
- Jacob D, lab U S R & R Co, bds 1137 Lincoln av (Colo City.)
- James A, bds 319 W Bijou.
- James A, lab, bds 221 S Weber.

Oregon Short Line For BUTTE, HELENA, SPOKANE, TACOMA, SEATTLE AND ALL NORTHWESTERN POINTS. SEE PAGE 8.

Howfman's "ONE OF THE CITY'S SIGHTS."
EVERYTHING FOR EVERYBODY PHONE 467-B.

SMI COLORADO SPRINGS DIRECTORY. SMI 467

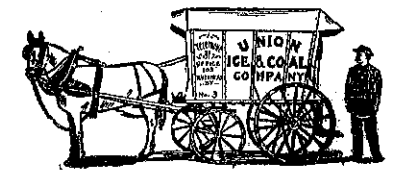

- Smith James A, tmstr El Paso Ice & Coal Co, bds 1225 Grant av.
- James C, clk Miners & Farmers T & M Co, res Pike View. (Mrs Mary C.)
- James F, painter Duncan & Bishoff, rms 106 S Wahsatch av.
- James L, emp C S Elec Co, bds 732 E Kiowa.
- James V, eng, res 1727 Colorado av. (Mrs Eva H.)
- Jane (wid Andrew), bds 525 N Wahsatch av.
- Jessie I, student Colo Coll, bds Ticknor Hall.
- John, tmstr, bds 330 Colorado av (Colo City).
- John A, ydmaster A T & S F Ry, res 16 E Costilla. (Mrs Cora.)
- John M, carp C M Ry, res 22 Colorado av (Colo City). (Mrs Lotta.)
- John R, insp, res 613 N Wahsatch av.
- John W, emp C S Elec Co, rms 220 E Cimarron.
- John W, florist, Palmer boul 2 miles e of City, res same. (Mrs Mary J.)
- Joseph H, eng Hewitt Brick & T Co, res 215 E Las Vegas. (Mrs Alice L.)
- Mrs Josephine E, dressmkr, 105 S Weber, res same.
- J Allen, dentist, 232 N Tejon, res same.
- J Lee R, distributor, res 509 1/2 E Pike's Peak av.
- Kenneth M, clk Kormeyer Drug Co, bds 606 N Nevada av.
- Laura V (wid Mayo G), res 842 E Dale.
- Lena L, bds 1631 Colorado av.
- Lillie E M, writer, res 108 Ruby av (Colo City).
- Mrs Lizzie, emp E G Granville, bds 305 S Tejon.
- SMITH LLOYD E, Propr The Clinton, 133 E Huerfano, Tel Red 702. (Mrs Mary.)
- Lois E, student High School, bds 501 N Nevada av.
- Louie H, emp C S L & P Co, res 310 S Weber. (Mrs Martha L.)
- Louis W, printer, bds 105 S Weber.

- Smith Mrs Louise M, bds 1623 N Cascade av.
- Lucinda, domestic, 1126 N Tejon.
- Luella, student Central Bus Coll, bds 322 N Nevada av.
- Mrs Lydia G, res 18 E Espanola.
- Malcolm F, lab, res 411 E Platte av. (Mrs Eva.)
- Maie P, student, bds 1624 N Nevada av.
- SMITH MARK H, Physician and Surgeon, Hours 10 to 11:30 a m, 2 to 5 p m, Sundays 10 to 12 a m, Office and Residence 10 E Pike's Peak av, Tel Main 825.
- Martin V B, res 233 W Bijou. (Mrs Ella.)
- Mary F (wid George T), res 377 Manitou av (Manitou).
- Mary M, student Colo Coll, bds 613 N Wahsatch av.
- Maude E, tchr Midland School, bds 206 Colorado av (Colo City).
- Michael, millman, bds 803 Jackson (Colo City).
- Montgomery R, sec Apollonian Club, rms 930 N Weber.
- Morris H, stonemason, res 912 N Spruce. (Mrs Maggie A.)
- M Maude, student High School, bds 613 N Wahsatch av.
- Naomi H, dressmkr, bds 131 S Nevada av.
- Nellie, domestic, 505 N Weber.
- N Celestine, bds 540 E Moreno pl.
- Olive E, stenog W M Smith, bds 527 E Platte av.
- Mrs Olive P, bds 101 Ruby av (Colo City).
- Oliver, 2d hand goods, 360 E Las Vegas, res same.
- Ollie J (wid John W), nurse, 910 W Huerfano, res same.
- Oswin W W, bds 714 E Cache la Poudre.

"RIO GRANDE LINES"
FASTEST, SAFEST, BEST
NORTH, SOUTH, EAST, WEST.
ALL POINTS

"Rock Island System" FINEST AND FASTEST TRAINS TO CHICAGO AND ALL POINTS EAST.

"SALT LAKE ROUTE" NEW LINE TO CALIFORNIA
SEE PAGE 9.

468 SMI R. L. POLK & CO'S. SMY

"HYGIENIC ICE"
PHONES 46 and 91.
THE EL PASO ICE & COAL CO.

- Smith Mrs Pauline, res 934 Valley av.
—Mrs Pauline, confectr, 1635 Colorado av, res same.
—Pearl, student, bds 1004 N Wahsatch av.
—Pearl M, artist, bds 615 S Cascade av.
—Perl B, mach C M Ry, res 1431 Manitou boul (Colo City). (Mrs Octava A.)
—Perry, driver C S T & L Co, rms 322 N Nevada av.
—Peter P, baker D W Smith, bds 719 N Weber.
—Philip, painter, bds 10 N 7th.
—Ralph C, student Colo Coll, bds 613 N Wahsatch av.
—Robert, mach, bds 301 Grant av (Colo City).
—Robert H, stockman, bds 426 E Willamette av. (Mrs Alice F.)
—Robert L, lab U S R & R Co, res 1646 Grant av (Colo City). (Mrs Minnie.)
—Robert R, tmstr El Paso Lbr Co, res 801 E Boulder. (Mrs Laura D.)
—Robert S, bds 1308 Colorado av. (Mrs Caroline.)
—Rose, waitress Alta Vista Hotel.
—Ruth S, student Colo Coll, bds 1712 Wood av.
—Samuel S, waiter Alamo Hotel, res 605 Stillman. (Mrs Ada F.)
—Sarah K (wid Val), res 330 Colorado av (Colo City).
—Stella, student High School, bds 412 E Willamette av.
—S Pierce, driver, res 221 S El Paso. (Mrs Ada L.)
—Thomas S, lab, res 726 S Corona. (Mrs Mamie.)
—Truby A, clk P O, res 117 N Wahsatch av. (Mrs Effie.)
—T Teal, student, bds 337 W Costilla.
—Waldo E, res 1712 Wood av. (Mrs Cora.)
—Walker C, tailor A F Miller, bds 606 N Nevada av.
—Walter A, porter Exchange Nat Bank, res 538 E Costilla. (Mrs Pearl A.)
—Walter L, clk Counts Bros, res 1217 N Institute. (Mrs Effie.)
- Smith Walter W, clk D S Miller, bds 817 E Costilla.
—Wayne E, student, bds 17 E Dale.
—Wilfred E, res 615 S Cascade av.
—Wm, carp, res 714 E Cache la Poudre. (Mrs Anna M.)
—Wm, lab, bds 2705 N Cascade av.
—Wm A, bds Union Printers' Home.
—Wm B, foreman C S T & L Co, res 217 S Wahsatch av. (Mrs Dovie.)
—Wm C, carp, res n s Waltham av nr Manitou av (Manitou). (Mrs Satie A.)
—Wm D, driver, res 318 W Costilla. (Mrs Bettie L.)
—Wm E, lab, res 310 Jackson (Colo City). (Mrs Josephine V.)
—Wm H, lab Glen Eyrie, res 822½ Colorado av.
—Wm H, E, lab, bds 112 Jefferson (Colo City).
—Wm I, lab, bds Glen Eyrie rd 1½ miles n of Colo City.
—Wm J, stonectr, res 1635 Colorado av. (Mrs Pauline.)
—Wm S, coal, res 337 W Costilla. (Mrs Louisa M.)
—Wm W, died Mar 26, '05, age 59.
—Winifrad, emp S A Remy, bds Spauldng Hotel.
—W Harley, clk A T & S F Ry, res 205 S Wahsatch av. (Mrs Druzilla.)
Smithline John, emp C S & I Ry, res 312 N Chestnut. (Mrs Christine.)
—John P, student, bds 312 N Chestnut.
—Wm J, candymkr Tompkins & Hickman, bds 312 N Chestnut.
Smock Ambrose M, lab U S R & R Co, bds 127 S Tejon (Colo City). (Mrs Elizabeth.)
—Mrs Celia, bds 1045 E Boulder.
—Mrs Elizabeth, furn rooms, 127 S Tejon.
—Mary E, bds 127 S Tejon.
Smothers Ralph L, student Central Bus Coll, bds 1415 N Weber.
Smyth, see also Schmidt and Smith.
—Chalmers R, lab, res 1722 Grant av.
—George H, contr, 414 Cooper av, res same. (Mrs Jessie F.)
—Nina, emp Elite Laundry, bds 1722 Grant av.

LISTS OF NAMES ANY TRADE OR PROFESSION. ANYWHERE. WRITE FOR PRICES.
R. L. POLK & CO., Salt Lake City.

ASK FOR ORIGINAL **"Manitou"** TABLE WATER AND GINGER CHAMPAGNE
THE MANITOU MINERAL SPRINGS CO. Absolutely Pure and Natural Beware of Substitutes

SNE COLORADO SPRINGS DIRECTORY. SOD 469

- Snell Charles E, eng Rock Island System, bds 2228 Rock Island av.
—Laurent S, student Colo Coll, bds 712 N Tejon.
Snider, see also Schneider and Snyder.
—Mrs Annie R, res 746 E Cache la Poudre.
—Clyde I, student, bds 146 Park av (Manitou).
—Elmer E, electr Central Elect Co, res 1 mile e of P O (Manitou).
—Lottie C (wid Wm H), bds 146 Park av (Manitou).
—Oliver P, res El Paso boul nr Balanced Rock Station. (Mrs Georgia I.)
—Perry (Snider & Anstin), res 1 mile e of Manitou. (Mrs Georgie.)
—Samuel R, installment goods, 312 S Tejon, res 329 S Wahsatch av. (Mrs Annie.)
—Samuel W, blksmith, res 730 Washington av (Colo City). (Mrs M Frances.)
—Wm J, linotypy Gazette, res 1014 Jefferson av (Colo City). (Mrs Sadie.)
—Wrench & Tool Co, Howard Masterson sec, 46 Bank Bk.
—& Austin (Perry Snider, C H Austin), props Cave of the Winds and Grand Caverns, Williams Canon 1½ miles n of Cliff House (Manitou).
Snoddy John R, caretkr City Water Works, res upper end Ruxton av (Manitou). (Mrs Henrietta P.)
Snodgrass James, miner, bds 411 Grant av (Colo City).
—Martha (wid Robert S), grocer, 517 Colorado av (Colo City), res same
Snouse Harry W, asst supt Prudential Ins Co, 8 El Paso Bank Bldg, res 212 N Corona. (Mrs Florence.)
Snyder, see also Schneider and Snider.
—Mrs Anna, res 31 N Walnut.
—Charles C, barber Kranz & Co, res 222 N Wahsatch av. (Mrs Grace E.)
—Eimer A, clk Out West P & S Co, res 31 N Walnut.
—Ethleen, died Mar 26, '05, age 20.

W. I. LUCAS,
BICYCLE LIVERY
129 N. TEJON ST.
PHONE MAIN 900-A.



- Snyder Frank E, lab, bds 746 E St Vrain.
—George E, moved to Portland, Ore.
—Homer B, clk P O, res 138 Capitol Hill av (Manitou). (Mrs Corda L.)
—James I, fireman C S & C C D Ry, res 915 S Sahwatch. (Mrs Maude B.)
—John, moved to Denver.
—Julia E, moved to Spokane, Wash.
—J Ogier, res 528 N Cascade av. (Mrs Cora G.)
SNYDER LAWRENCE A, V-Pres El Paso Publishing Co, res 802 S Sahwatch. (Mrs Florence W.)
—Newton A, insp A T & S F Ry, res 512 E Kiowa. (Mrs May E.)
—Wm A, foreman Gazette, res 444 E Pike's Peak av. (Mrs Maggie.)
—Wm G, foreman Gazette, res 122 E Costilla. (Mrs Florence E.)
—Wm H, tmstr, res 733 E Costilla. (Mrs Emma R.)
Sobek John, moved to Pueblo.
Sobits Charles, lab, bds 1120 Lincoln av (Colo City).
—Tony, lab, bds 1120 Lincoln av (Colo City).
Socokwell Melvin H, clk, res 131 N Weber. (Mrs Zoe.)
Socolofsky Godfrey G, buttermkr-C S Creamery, res 721 E Platte av. (Mrs Sadie.)
Soda Springs Park (Manitou), Navajo av and Ute Pass, Manitou and Canon avs.
Sode Wm A (Sode & Standley), res 25 N Spruce. (Mrs Clara C.)
—& Standley (Wm A Sode, Harry L Standley), photos, 25 N Spruce.
Soder Charles W, stone mason, res 708 Cooper av. (Mrs Ida C.)
—Edith L, student High School, bds 708 Cooper av.

R. FORRESTER
425-427 DOOLY BLDG., SALT LAKE CITY.
814 EQUITABLE BLDG., DENVER.
MEMBER AMERICAN INSTITUTE MINING ENGINEERS; MEMBER OF MINING INSTITUTE OF SCOTLAND; F. S. OF ENGINEERS; MEMBER OF FEDERATED INSTITUTE MINING ENGINEERS; ADVISORY CORRESPONDENT OF C. E. EXPERIMENTAL CO. OF LONDON; MEMBER COLORADO SCIENTIFIC SOCIETY.

Trade & Professional Lists Furnished
WRITE FOR PRICES. **R. L. POLK & CO.** SALT LAKE CITY.



SOUTH END BOARDING & LIVERY STABLE.
BURTON SLINKER, Propr.
 Phone, Main 76. 426 S. Tejon Street.



470 80D R. L. POLK & CO'S. SOU

**STRONG HEALTHY COWS
 PRODUCE HEALTHFUL MILK.**
 —THE—
The Sinton Dairy Co.
 TELEPHONE 442-B.

- Soder Lillie E, student High School, bds 708 Cooper av.
- Wilma C, student High School, bds 708 Cooper av.
- Soderstrom Agnes, bds 304 Pawnee av (Manitou).
- Oscar, lab, res 304 Pawnee av (Manitou).
- Sohum Frank S, painter C M Ry, res 411 Grant av (Colo City).
- Soldow Ernest F, farmer, res 110 Agate av (Colo City). (Mrs Edna M.)
- Wm E, farmer, bds 110 Agate av (Colo City).
- SOLEMBERGER AMOS R**, Physician, 106 E St Vrain ct, Hours 9:30 to 12 a m, Afternoons by Appointment for Operative Work Only; res 108 E St Vrain ct, Tel Main 454. (Mrs Priscilla H.)
- Solitaire Gold Mining Co, H H Barbee sec, 29 P O Bldg.
- Sollenberger Edward B, clk H D Osborne Cigar Co, rms 311½ N Tejon.
- James E, clk Kaufman & Co, rms 311½ N Tejon.
- Solly S Edwin, phys, 2 N Cascade av, res Cragmor Sanatorium.
- Somann Charles, bds 217 W Cimarron.
- Edward, driver Wandell & Lowe T & S Co, res 217 W Cimarron. (Mrs Ellen.)
- Ella, res 307 S Cascade av.
- Somes Charles W, bds Union Printers' Home.
- Sommers, see also Summers.
- Edward D (E D Summers & Bro), res 14 W Costilla. (Mrs Theresa.)

- SOMMERS E D & BRO** (Edward D and Herman S), Meats, Fruits and Vegetables, Fish, Oysters and Game in Season, 113 S Tejon, Tel Main 114.
- Herman S (E D Sommers & Bro), res 402 S Tejon. (Mrs Agnes.)
- Sonickson Christopher, repr C M Ry, res 218 Main (Colo City). (Mrs Mary.)
- Emma, sec and treas W D Ascough Loan Co, bds 218 Main (Colo City).
- Harry E, tmstr, bds 218 Main (Colo City).
- Martin M, switchman, res 225 Monroe (Colo City).
- Robert E, driver J P Taylor, bds 218 Main (Colo City).
- Sonnichsen Carl F, switchman, bds 225 Monroe (Colo City).
- Helen, bds 225 Monroe (Colo City).
- Martin M, switchman, res 225 Monroe (Colo City). (Mrs Dale M.)
- Soper James C, driver, res 207 N Wahsatch av. (Mrs Lizzie B.)
- Sopousek Joseph, clk Newotn Lbr & Mfg Co, res 926 Colorado av (Colo City). (Mrs Lizzie.)
- Sorensen Nels, lab, res nr Mt Washington. (Mrs Marie.)
- Nels V, ranger, bds 21 W Las Animas.
- Peter, lab, bds nr Mt Washington.
- Samuel J, eng, bds 21 W Las Animas.
- Soren C, bds 611 N Wahsatch av.
- Sose Herbert, millman, bds 15 Colorado av (Colo City).
- Soth Murray E, lab A T & S F Ry, res 420 W Pike's Peak av. (Mrs L Blanche.)
- Souders James M, contr, 214½ N Tejon, bds 20 E Costilla.
- Soutar Frank, brkman C S & C C D Ry, bds 735 E Kiowa.
- George, firemar C S & C C D Ry, bds 735 E Kiowa.
- Ida (wid Wm F L), res 735 E Kiowa.
- Lulu, student Central Bus Coll, bds 735 E Kiowa.
- Wm, student, bds 735 E Kiowa.
- Soutter Mrs Madge L, bds 225 Cheyenne rd, Ivywild.

THE EL PASO ICE & COAL CO.
 "HYGIENIC ICE"
 PHONES 46 and 91.

TAKE THE COLORADO MIDLAND RAILWAY
 FOR ALL WESTERN POINTS. See Page 10.

LISTS OF NAMES

ANY TRADE OR PROFESSION.
 ANYWHERE.
 WRITE FOR PRICES.
R. L. POLK & CO., Salt Lake City.

SOU COLORADO SPRINGS DIRECTORY. SPE 471

SOUTH END BOARDING & LIVERY STABLES, Burton Slinker Propr, 426 S Tejon, Tel Main 76. (See left top lines.)

Spadler Elizabeth, housekpr, 1320 N Corona.
 Spalti John J, lab C M Ry, res 301 Grant av (Colo City).

BURTON SLINKER,



Boarding and Livery Stable

PHONE MAIN 76 426 SOUTH TEJON STREET.

- SOUTH END PHARMACY**, Edward Meislahn Propr, Drugs, Medicines, Toilet Articles, etc, 431 S Tejon, Tel Main 875.
- SOUTH END REALTY CO** (E J Walters), Real Estate, Loans, Insurance and Coal, 429 S Tejon.
- Gold Mining Co, F M Woods sec, 407 Mining Exchange Bldg.
- John, lab, res 513 5th, Roswell. (Mrs Jessie F.)
- Southcotte Geoffrey B, eng Pike View Coal Mine, res Pike View. (Mrs Flora.)
- Southwell Wm F, moved to Florissant, Colo.
- Southwestern Land Co, J E Lundstrom sec, 11 Out West Bldg.
- Southwick Eloise B, student, bds 19 N 5th.
- Harriet L, tchr High School, bds 428 N Weber.
- Pliny F, salesman, res 19 N 5th. (Mrs Laura V.)
- Southworth Mrs Mary J, rms 420 N Weber.
- Soyles Charles, bellboy, bds 234 W Huerfano.
- Spackman Edward, lab St John & Barnes, res 122 S Conejos. (Mrs Emily.)
- SPACKMAN ELLIS L** (Henry LeB Wills & Co), res 1724 N Nevada av, Tel Main 938-J. (Mrs Katherine L.)

- Spangenberg Mrs Cecelia, music tchr, 612 N Tejon, res same.
- Charles F, music tchr, 612 N Tejon, res same.
- Spangler Orvilla, res 1520 N Corona. (Mrs Lurena.)
- Vera M, student High School, bds 1520 N Corona.
- Spar Gold Mining Co, S P Beall asst sec, 8 P O Bldg.
- Sparks Oscar, lab, res 408 N Corona.
- Spaulding Harriet B, moved to Denver.
- SPAULDING HOUSE**, J A Himebaugh Propr, 202 to 216 S Tejon, Tel Main 69.
- J Burdette, tmstr, res 607 S Weber. (Mrs Sophronia N.)
- J Henry, moved to Denver.
- Myrtle M, bds 426 W Platte av.
- Spear Anna P, bds 9 Noni, Lihue.
- Bros (Carlton H and Harry C), dairy, 305 E 2d, Lihue.
- Carlton H (Spear Bros), bds 9 Noni, Lihue.
- Charlotte, died Oct 20, '05, age 57.
- Harry C (Spear Bros), res 9 Noni, Lihue.
- Mrs Kate, rms 222 W Kiowa.
- Mabel N, bds 9 Noni, Lihue.
- Molly L H (wid Henry), res 9 Noni, Lihue.
- Spearfish Gold Mining & Reduction Co, D N Heizer pres, 14 N Nevada av.

"Rock Island System" FINEST AND FASTEST TRAINS TO CHICAGO AND ALL POINTS EAST.

"RIO GRANDE LINES"
 FASTEST, SAFEST, BEST
 ALL POINTS NORTH, SOUTH, EAST, WEST.

"SALT LAKE ROUTE"

NEW LINE TO
CALIFORNIA
SEE PAGE 9.

472 SPE R. L. POLK & CO'S. SPI

"HYGIENIC ICE"
PHONES 46 and 91.
THE EL PASO ICE & COAL CO.

- Spears Benjamin H, student, bds 722 S Weber.
—Frank, cook, res 222 W Kiowa.
Speck Eliza, bds 319 Jackson (Colo City).
Specker Maggie, domestic, 1611 N Cascade av.
Speer Christiana E, died Sept 4, '05, age 53.
Speights Mrs Mary, res 624 Stillman.
Spence Thomas B, painter C S & I Ry, res 1430 N El Paso. (Mrs Lillie.)
—Wm F, mach, res 507 Robinson (Colo City). (Mrs Della A.)
Spencer Albert G, res 24 W Costilla. (Mrs Catherine.)
—Alton C, tmstr, res 311 W Pike's Peak av. (Mrs Emma A.)
—Benjamin F, bds 230 N Chestnut. (Mrs Kate.)
—Bertha E, bds 24 W Costilla.
—Charles C, motorman Pike View Coal Mine, res nr same. (Mrs Emma L.)
—Daniel J, blksmith, res 353 E Las Vegas. (Mrs May G.)
—Eugene H, driver J H Spencer, bds 712 E Huerfano.
—Fannie G, bds 24 W Costilla.
—H Gifford, clk V E Rouse, bds 435 Cooper av.
—James E, driver J H Spencer, res 712 E Cucharras. (Mrs Ellen M.)
—James H (City Transfer Co), 202 E Huerfano, res 712 same. (Mrs Mattie A.)
—Rev Lemuel J, res 435 Cooper av (Mrs Elizabeth.)
—Lena J, student High School, bds 712 E Huerfano.
—Lucy C, bds 435 Cooper av.
—Mary, bds 120 N Walnut.
—Milton, lab, rms 317 S Cascade av.
—Sherman A, carrier P O, res 1612 Del Norte ct.
—Wm L, clk J C Ashton, bds 435 Cooper av.
Sperber Geneva W, clk W M Masi, bds 1007 S Sahwatch.
—Julius, shoemkr J H Gardner Shoe Co, res 1007 S Sahwatch.
—Lfreda W, bds 1007 S Sahwatch.
—Rudolph, emp C S L & P Co, bds 1007 S Sahwatch.
Sperber Wm, chauffeur, bds 1007 S Sahwatch.
Sperry Bessie L, student, bds 514 S Cascade av.
—Charles, rms 216 N Cascade av.
SPERRY FRED A, Paints, Oils and Glass, Painters' Supplies, State Agt Burrows Fly Screens, 13 S Cascade av, Tel Main 621-A, res 514 same. (Mrs Fannie A.)
—Marjorie C, student High School, bds 514 S Cascade av.
Sphon Edith, nurse Glockner Sanatorium.
Spicer Alice N, music tchr, 2014 N Weber, res 1211 N Tejon.
—Charles C, lawyer, 306 Mining Exchange Bldg, bds 423 N Weber.
—James C (Schisler-Spicer Realty Co), res 710 E Boulder. (Mrs Lena.)
—Mabel A, tchr, bds 423 N Weber.
SPICER OLIVER W, Physician and Surgeon, 307-308 De Graff Bldg, Hours 9 to 10:30 a m, 2 to 4 p m, res 423 N Weber, Tel Main 179. (Mrs Harriet E.)
—Mrs Rebecca D, res 220 Cheyenne av.
—Wilma O, student, bds 423 N Weber.
Spickerman Clarence A, mason, res 723 E Kiowa. (Mrs Mary B.)
Spiess Carrie, stenog Schuyler & Schuyler, bds 510 N Tejon.
—Dora, bds 510 N Tejon.
—Maude (wid Wm H), res 734 E Cache la Poudre.
Spillane Stephen M, painter, bds 313 W Bijou.
Spillman Mrs Emma, bds 230 N Walnut.
—Gertrude, marker Elite Laundry, res 426 S Nevada av.
Spingier George T, student High School, bds 1120 N Tejon.
SPINGLER HARRY, Sales Agt Colo Springs Fuel Co and Mgr Rocky Mountain T & T Co, 415 Cucharras, res 1120 N Tejon. (Mrs Effie.)
Spinney Anson B, window trimmer B G Robbins, res 924 E Boulder.
—Daniel W, moved to Los Angeles.
—Harry G, moved to Los Angeles.

Oregon Short Line

For **BUTTE, HELENA, SPOKANE, TACOMA, SEATTLE**
AND ALL NORTHWESTERN POINTS.
SEE PAGE 8.

J. B. BRAIDWOOD, FLORIST.

Wedding and Party Decorations.

34 GREENHOUSES. 110 N. TEJON STREET. PHONE 28.

SPI COLORADO SPRINGS DIRECTORY. STA 473

- Spivery Anna, cook, 621 Washington av (Colo City).
—Nathan, lineman, bds 115 E Rio Grande. (Mrs Anna.)
Splann Wm, lab, bds 510 S Sahwatch.
Spohn Mrs Katherine, res 407 N 8th.
Spohr Albert F, emp Seldomridge Bros, res 516 Cooper av. (Mrs Ida F.)
—Joseph H, res 550 E Platte av.
Sponsilier David M, saloon, 526 1/2 Colorado av (Colo City), res 802 same. (Mrs Annie.)
Spooher Guy A, barber G P Goldacher, rms 105 S Cascade av.
Spradling James O, bicycles, 705 S Tejon, res 127 E Las Animas. (Mrs Josephine.)
—Josephine L (wid John N), res 932 S Weber.
—Olive, student, bds 127 E Las Animas.
—Roy, student, bds 127 E Las Animas.
Sprague Charles S, res 1431 N Tejon. (Mrs Blanche S B.)
Spratt Rose, bds 1805 N Corona.
—Mrs Rose L, bds 321 W Costilla.
Sprildea John, lab, bds 124 Main (Colo City).
SPRING GARDEN INSURANCE CO (of Philadelphia), C E Tyler & Co Agts, 17 N Tejon.
Springate Wm, moved to Seattle.
Springer Clifton F, mining, res 1124 Colorado av. (Mrs Clara J.)
—Conrad R, marblewkr C F Aldrich, res 409 E Vermijo av. (Mrs Matilda A.)
—Fay C, student High School, bds 1124 Colorado av.
—Frank B, bkpr L L Aitken & Co, bds 418 N Nevada av.
—Fred H, patrolman Police Dept, res 202 N Walnut. (Mrs Frankie.)

O. W. LOVAN
REAL ESTATE
AND LOANS.
Phone Main 725-A.
122 E. PIKE'S PEAK AVE.

W. F. CLARK, WALL PAPER
and PAINTS.
17 S. CASCADE AVENUE. Office Tel. 252-B; Residence Tel. 1077-B.

THE ANTLERS HOTEL,
THOROUGHLY FIREPROOF
THROUGHOUT.
Every Modern Convenience.
Banquets and Balls a Specialty.
BEST RESTAURANT IN CITY.

- Springer James H, moved to Los Angeles.
—Robert R (Hill & Springer), res 216 N Cascade av.
—Mrs Sarah J, phys, 1202 E Platte av, res same.
—Stephen H, mining, res 1202 E Platte av. (Mrs Sarah J.)
SPRINGFIELD FIRE & MARINE INSURANCE CO (of Massachusetts), C T Fertig Agt, 29 N Tejon.
Sproul Mrs Lillian M, res 501 E Boulder.
—Lyman H, house mover, 1 N Spruce, res same. (Mrs Agnes J.)
—Morris S, distributor, bds 107 S Nevada av.
—Thomas, tmstr, res 9 N Pine.
Spurgeon Wm H (Spurgeon & Cassidy), res 1335 N Tejon.
—& Cassidy (W H Spurgeon, H C Cassidy), lawyers, 57 P O Bldg.
Spurrier Albert C, lab, res 920 N Spruce. (Mrs Sarah.)
Squires Harvey L, eng C S & C C D Ry, res 324 E Vermijo av.
Srite Charles, driver Elite Laundry, res 311 1/2 N Tejon.
Srouf Myra, cook Union Printers' Home, bds same.
Stacy Annie, bds 1228 Custer av.
Stadler Elizabeth, res 1320 N Corona.
Staffe Earl, student, rms 1401 Wood av.
Staffles Peter, junk, 313 Howbert (Colo City), res same.
Stafford Rosa, nurse, res 226 W Moreno av.
—Ures S, caretkr City Water Works, res nr reservoir.
Stagg Albert L, died Nov 13, '05, age 45.
—Arthur B, carp, res 1516 N Corona.
—Benjamin, carp, res 822 S Nevada av. (Mrs Rachel M.)

H. A. SCURR,
REAL ESTATE AND LOANS,
MONEY TO LOAN ON CHATTELS.
NOTARY PUBLIC.
20 S. TEJON STREET.
PHONE 1582 Rcd.

THE EL PASO ICE & COAL CO.
"HYGIENIC ICE"
 PHONES 46 and 91.

Make Your Customers Comfortable **ELECTRIC FANS**
 In Summer by Installing one or More
COLORADO SPRINGS ELECTRIC CO. 107 E. KIOWA STREET.

474 STA R. L. POLK & CO'S STA

COTTEN & TERRILL,
REAL ESTATE
 23 1/2 N. TEJON ST. Tel. 209.

Staggs Dennis L, student, bds 230 E Las Vegas.
 —Thomas J, lab, res 230 E Las Vegas. (Mrs Ella.)
 Stainsky Eugene, taxidermist Aiken's Museum, res 1115 Wheeler pl. (Mrs Carrie.)
STAINSKY PROF GUS, Leading Taxidermist and Furrier, Fine Furs, Rugs and Robes in Stock and Made to Order, Remodeling and Repairing, Game Heads, Tannery, etc, 5 1/2 E Pike's Peak av, res same, Tel Main 673-B. (Mrs Emma.)
 Staley Rev George W, bds 715 N Wahsatch av.
 Stampfel Frank J, lab, bds 132 Main (Colo City).
 —Joseph A, lab, bds 132 Main (Colo City).
 —Mrs Theresa, res 132 Main (Colo City).
 —Walter S, lab, bds 132 Main (Colo City).
 Stanard Edward E, trav agt, res 323 N Institute. (Mrs Margaret M.)
 Stanbury, see also Stansbury.
 —Mrs Mary, dressmkr, 118 Crystal, res same.
 —Wm A, clk May Clothing Co, res 223 E Willamette av.
 Standard Club, John J Costello mgr, 831 Colorado av (Colo City).
 —Furnishing Co, moved to Garden City, Kan.
 Standeford Robert P, carp, res 202 Lincoln av (Colo City). (Mrs Matilda C.)
 Standlee Doniza, student High School, bds 210 Cheyenne av.
 —Frank M, flagman, res 314 N El Paso. (Mrs Columbia.)
 Standley Harry L (Sode & Standley), bds 25 N Spruce.

Stanfield Leroy, clk Depot Hotel.
 Stanford Jessie L, bds 17 E Jefferson.
 —Walter, tmstr, bds 20 Beacon, Roswell.
 —Wm B, carp, res 20 Beacon, Roswell. (Mrs Louisa.)
 Stanforth Arthur G, driver P O, res 352 E Las Vegas. (Mrs Susan L.)
 —Thomas J, student High School, bds 352 E Las Vegas.
 —Vera E, student, bds 352 E Las Vegas.
 Stanger Mrs Anna S, bds 1109 N Institute.
STANLEY ALBERT E, Driver Sinton Dairy Co, res 732 E Costilla.
 —Ansalem T, carp, res 514 S Weber. (Mrs Louisa.)
 —Augustus J, carp, res 940 S Tejon.
 —Charles E, hlpr Colo Tel Co, res 721 E Costilla. (Mrs Lela E.)
 —Charles W, barber J C Campbell, res 1723 Midland av.
 —Clarence T, miner, bds 732 E Costilla.
 —Clyde L, miner, bds 732 E Costilla.
 —Edwin W, grocer, 307 E Vermijo av, res 309 same. (Mrs Mratha J.)
 —Elwood N, janitor Midland School, res 405 Howbert (Colo City). (Mrs Mariam.)
 —Mrs Eunice A, res 928 Valley av.
 —Mrs Laura C, dressmkr, 1723 Midland av, res same.
 —Mary V, bds 514 S Weber.
 —Morgan, driver A E Dawson & Co, bds Curtis P O.
 —Ray L, electr, bds 317 E Del Norte.
 —Sidney J, hostler Catherine Reynolds, bds 311 S Institute.
 —Tillman L, carrier P O, res 304 E Uintah. (Mrs Norine.)
 —Walker, res rear 740 E Costilla.
 —Wm M, res 507 Grand View pl.
 Stansbury, see also Stanbury.
 —Carlton, fruit, res 214 Philadelphia av. (Mrs Lyda J.)
 —Charles, carp Rock Island System, res 2416 N Weber. (Mrs Alice.)
 Stanton Arthur A, emp Portland Mill, res 1627 Washington av. (Mrs Myrtle.)
 —Clara M, student High School, bds 228 Beacon, Roswell.

GOOD PRINTING PIKE'S PEAK PRINTING CO.
 (Second Floor.)
THE KIND WE DO. 10 1/2 E. HUERFANO STREET.

PASTER & BLOOD
CARPENTERS AND CONTRACTORS.

Shop, 4 E. Kiowa St. Telephone 801-A.

STA COLORADO SPRINGS DIRECTORY. STA 475

Stanton Kate, student High School, bds 216 Beacon, Roswell.
 —Michael J, eng Rock Island System, res 228 Beacon, Roswell.
 —Thomas B, lab H H Wister, res 516 W Kiowa. (Mrs Clara E.)
 —Thomas E, moved to Denver.
 —Willard, coachman, bds 516 W Kiowa.
 Stapish Mrs Anna, domestic Hagerman Hall.
 —Arthur, clk Out West P & S Co, rms Hagerman Blk.
 Stapleman Clara, bds 927 Lincoln av (Colo City).
 —Lena, bds 927 Lincoln av (Colo City).
 Stapp Joseph W, moved to Norcatgur, Kan.
 —Lillie M, moved to Norcatgur, Kan.
 —Willis B, moved to Norcatgur, Kan.
 Star Bakery Co, W H Gowdy mgr, 417 S Tejon.
 —Grocery & Clothing Co, Fred A Corporan pres, C E Corporan v-pres, Robert T Schroder sec and treas, 501 Colorado av (Colo City).
STAR LAUNDRY (E P and N C Crowley), First-Class Work and Prompt Delivery Our Motto, 115 N Tejon, Tel Main 342.
STAR LOAN CO THE, Mrs Nellie B Hewitt Mgr, 25 Bank Blk, Tel Main 578-A.
 Starbuck Clarkson S, bkpr, bds 1111 Custer av.
 —Grace, student High School, bds 1111 Custer av.
 —Mollie B (wid Junius S), res 1111 Custer av.
 Stark Arthur, rms 216 Colorado av (Colo City).
 —Earl P, student, bds 614 N Nevada av.
 —Edith L, student High School, bds 530 N Nevada av.
 —Edwin R (Thedinga & Stark), v-pres C S Social Drivng Club, res 530 N Nevada av. (Mrs Belle H.)
 —Jennie C (wid Abram), bds 316 W Platte av.
 —Lela M, student Colo Coll, bds 530 N Nevada av.

ST. VRAIN
LIVERY AND BOARDING BARN.
GOOD RIGS AND
ACCOMMODATING MEN.
 19 E. ST. VRAIN ST. PHONE, MAIN 86.

Stark Mabel E, bds 530 N Nevada av.
 —Marion F, mining, 509 Mining Exchange Bldg, res 1820 N Nevada av.
 —Mrs Minnie, rms 216 Colorado av (Colo City).
 —Raymond H, bds 530 N Nevada av.
 —Rex D, moved to Salt Lake City.
 —Roy, student High School, bds 517 E Pike's Peak av.
 —Thomas, mining, res 517 E Pike's Peak av. (Mrs Ella I.)
 —Thomas R, student, bds 517 E Pike's Peak av.
 —Wm C, res 614 N Nevada av. (Mrs Mary A.)
 Starkey Hannah, bds County Poor Farm.
 Starling Hattie (wid Richard), res Curtis P O.
 Starnes Edgar, grocer, 1021 E Platte av, res 213 Cedar. (Mrs Lillie.)
 Starr Belle (wid John), res 121 W Costilla.
 —Mrs Clementine, res 101 S Prospect.
 —Cornelius A, City sexton (Colo City), res 822 Rosita av. (Mrs Lucinda O.)
 —James, lab, res 1020 Monroe (Colo City). (Mrs Susan.)
 —James jr, miner, bds 1020 Monroe (Colo City).
 —John, died Sept 10, '05, age 55.
 —King Gold Mining Co, Wm Lloyd sec, 117 E Pike's Peak av.
 —Mercy L (wid Daniel), bds 1701 Washington av.
 Starrett Clyde L, clk District Court, Court House, res 311 E Cache la Poudre. (Mrs Lillian M.)
STARRETT EDGAR C, Sec El Paso Publishing Co, bds 311 E Cache la Poudre, Tel Red 823.
 Stasel Rose, cook, 1421 Wood av.

"Rock Island System" **FINEST AND FASTEST TRAINS TO CHICAGO**
AND ALL POINTS EAST.

"RIO GRANDE LINES"
FASTEST, SAFEST, BEST
 ALL POINTS NORTH, SOUTH, EAST, W/ST.

THE CLUB STABLES. Livery and Boarding
and Saddle Horses.

ROBINSON & TABER, Proprs.
1411 N. Tejon Street. Phone 909. E. R. TABER, Mgr.

476 STA R. L. POLK & CO'S. STE

State Armory Hall, Weber s w cor Kiowa.
—Life Insurance Co, J A Voorhees dist mgr, 1 Bank Blk.
STATE REALTY CO THE, R E Johnson Pres, S B Scholz V-Pres, W E Johnson Sec and Treas, L C Fyffe Director, Real Estate, Loans, Insurance, etc, 12 E Pike's Peak av, Tel Main 795. (See front cover.)
Steele Bruce D, eng C S & C C D Ry, res 1724 Washington av. (Mrs Emma F.)
—David, painter Bell & Son, rms rear 511 Lincoln av (Colo City).
—Ernest M, eng C S & C C D Ry, res 818 W Cucharas. (Mrs Tillie.)
—Fred N (Heckman & Steele), res 218 W Del Norte. (Mrs Grace.)
—Hugh R, moved to Denver.

THE STATE REALTY CO.

R. E. JOHNSON, Pres. S. B. SCHOLZ, Vice Pres.
W. E. JOHNSON, Sec. and Treas. L. C. FYFFE, Director.

REAL ESTATE, LOANS, INSURANCE.

12 E. Pike's Peak Ave. Phone Main 795.

States Frank, lab, res 1120 Lincoln av (Colo City).
Statler John R C, carp, res 1835 Washington av (Colo City). (Mrs Julia H.)
Stayton Arthur W, emp Fraser & Patten, bds 817 S Sahwatch.
—Mina (wid Samuel H), res 817 S Sahwatch.
Stealy Haldane R, res 125 W Las Animas. (Mrs Ida H.)
Stearns Ira, agt Harvey News Agency, bds 920 Valley av.
—John, cond Manitou & P P Ry, res Iron Springs Hotel.
—Marion, lab, res 920 Valley av.
Steavenson, see also Stephenson and Stevenson.
—Charles W, pressman Gowdy-Simmons Ptg Co, bds 618 E Boulder.
—Leonard C, contr, res 618 E Boulder. (Mrs Susan A.)
—Sadie M, bds 618 E Boulder.
Steckel Edmund A (Black & Steckel), res 1415 S Tejon, Ivywild. (Mrs Minnie.)
—M Lena, emp Wilbur Suit Co, bds 115 E Willamette av.
Steele June, student High School, bds 1510 Cheyenne rd.
—Robert, janitor, res 317 E Vermijo av. (Mrs Sophia.)
—Sarah F (wid John), bds 703 S Sahwatch.
—School, Del Norte n w cor Weber.
—Wesley S, cond C M Ry, res 1824 Colorado av.
Steers Linzie B, res 133 Navajo av (Manitou).
—Mary A (wid J G), bds 133 Navajo av (Manitou).
—Wm H, bds 133 Navajo av (Manitou).
Steffa Earl C, student Colo Coll, bds 1001 N Weber.
Stegner Christian, rms 110 Ruxton av.
Stehley Margaret, bds 1815 N Nevada av.
Stehr Fred W (Wm P Bonbright & Co.) res New York City.
Stein, see Stine.
Steinbach Charles F, trav agt, res 127 E Bijou. (Mrs Elizabeth.)
Steinbaugh John, carp, res 1003 S 5th (Colo City).
Steiner Hannah, housekpr, 1129 Earle's ct.

THE EL PASO ICE & COAL CO. "HYGIENIC ICE" PHONES 46 and 91.

Trade & Professional Lists Furnished

WRITE FOR PRICES. R. L. POLK & CO. SALT LAKE CITY.

BURGESS FANCY BAKERY GOODS 112 N. Tejon St.

STE COLORADO SPRINGS DIRECTORY. STE 477

Steinmetz Rev Charles S, pastor Calvary Church of the Evang Assn, res 516 E Uintah.
Stemmerman Anna C, clk Giddings Bros, bds 30 Boulder Cres.
Stemmons Frank A, asst assayer U S R & R Co, res 808 Monroe (Colo City). (Mrs Edna.)
Stempel Frank E, clk Lennon Drug Co, res Navajo av s w cor Manitou pl (Manitou). (Mrs Elizabeth K.)
Stenhura Joseph, baker, res 113 High (Manitou). (Mrs Elizabeth.)
Steninger Abraham L, driver Dickey Grocery & Baking Co, res 331 W Costilla. (Mrs Fannie.)
—Harry S, student High School, bds 331 W Costilla.
—John D, student High School, bds 331 W Costilla.
Stenko Tony, millman U S R & R Co, res 1120 Lincoln av (Colo City).
Stephen John B, pres Board of Education (Colo City), res 409 Jefferson (Colo City). (Mrs Hattie L.)
Stephens, see also Stevens.
—Charles P, broker, res 820 Jefferson (Colo City). (Mrs Emma.)
—Edwin W, bkpr St John & Barnes, res 708 S Cascade av, (Mrs Mary.)
—Emmet L, clk Spaulding House, res 314 N Sheridan av.
—Eugene C, painter, res 510 W San Rafael. (Mrs Martha.)
—Mary L, pantry girl Antlers Hotel.
—Mrs Nellie, furn rooms, 628 Colorado av (Colo City).
—Nina, dressmkr, res 219 E Huerfano.
—Ruth, dressmkr, 219 E Huerfano, bds same.
—Stephen M, moved to Aberdeen, Wash.
—Wm J, student Colo Coll, bds 501 N Nevada av.
Stephenson, see also Steavenson and Stevenson.
—Albert, brkman C S & C C D Ry, res 124 S Tejon.
—James W, res 107 Colorado av (Colo City). (Mrs Melissa J.)
—Robert J, brkman S C & C C D Ry, rms 124 S Tejon.
Stephenson Stoton R, student Colo Coll, bds 815 N Weber.
Stapp W Le Roy, emp Antlers Hotel.
Sterling Daniel C, died Sept 5, '05, age 46.
—John E, ins, res 1602 Lincoln av. (Mrs Nellie.)
Stern James, junk, res 327 W Costilla. (Mrs Rebecca.)
Sterrett Matthew D, res 1330 Colorado av. (Mrs Ellen M.)
Stetson Elbridge A, emp C S & I Ry, res 218 E Espanola. (Mrs Louise.)
Stettler Edith L, bds 925 Jefferson (Colo City).
—Mamie M, student, bds 925 Jefferson (Colo City).
—Rolla F, bkpr, res 925 Jefferson (Colo City). (Mrs Mamie.)
Stevens, see also Stephens.
—Alva R, carp, res 426 Robinson (Colo City). (Mrs Maude M.)
—Charles B, lab, bds 304 Washington av (Colo City).
—Clark H, cond, res 419 Main, Roswell. (Mrs Bertha S.)
—Frank H, clk Alta Vista Hotel.
—Harry A, lab U S R & R Co, bds 304 Washington av (Colo City).
STEVENS H HOYT, Propr Alta Vista Hotel, 112-120 N Cascade av, Tel Main 314. (Mrs Adea.)
—Mrs Isabella B, bds 1106 N Cascade av.
—James, driver Keystone Merc Co, bds 8 E Fountain.
—Joel E, tmstr, bds 928 Valley av.
—John, res 1133 Hayes. (Mrs Mary.)
—J Arthur, watchman A T & S F Ry, bds rear 121 S Weber.
—Lottie F (wid Charles C), res 15 W Van Buren.
—Mayme, res 38 N Chestnut.
—Myrtle G, bds 304 Washington av (Colo City).
—Nancy A (wid David G), res 1307 Colorado av.
—Robert C, mach, bds 43 Telluride av (Colo City). (Mrs Mary E.)
—Robert W, tchr Colo Coll, res 18 E San Miguel.
—Rolly R, mach, rms 501 S Sahwatch.

Circulars Addressed WRITE FOR RATES.
R. L. Polk & Co.
SALT LAKE CITY.

R. FORRESTER MINING ENGINEER AND GEOLOGIST.
425-427 DOOLY BLDG., SALT LAKE CITY.
814 EQUITABLE BLDG., DENVER.

THE HOUSTON LUMBER CO.

18 to 30 W. Vermijo Ave.
Tel. Main 102.

WHOLESALE AND RETAIL
LUMBER AND MILL WORK.

478 STE R. L. POLK & CO'S. STE

KENTUCKY STABLE
UP-TO DATE LIVERY
AT LOW RATES.
121 E. BIJOU ST. PHONE 566.

- Stevens Samuel A, carp, bds 124 N Hill.
—Samuel R, shoemkr, rear 102 Colorado av (Colo City), res 304 Washington av (Colo City). (Mrs Clara.)
—Samuel T, bds 1307 Colorado av.
—Mrs Sarah, res 3 blks s of Adams Crossing, Arensdale.
Stevenson, see also Steavenson and Stephenson.
—Alexander B, furn rooms, 20 E Huerfano. (Mrs Kate.)
—Andrew J, miner, res 631 Hamlin.
—Audrey, tchr Washington School, bds 15 E Cache la Poudre.
—Elsie, clk C W Haines, bds 15 E Cache la Poudre.
—James W, musician, rms 20 E Huerfano.
—John W, lab, 315 W Pike's Peak av.
—Mary J (wid Frederick), res 15 E Cache la Poudre.
—Metta, tchr Helen Hunt School, bds 504 N Nevada av.
—Mildred, clk Colo Coll, bds 15 E Cache la Poudre.
—Onslow, draughtsman MacLaren & Thomas, bds 15 E Cache la Poudre.
—Robert, cond, res 121 E Cimarron. (Mrs Ella M.)
—Susan (wid Wm), bds 229 E Uintah.
Steward Theodore L, painter, bds rear 22 S Weber.
—Warren M, carp, res 1133 N Custer. (Mrs Jemima.)
Stewart, see also Stuart.
—Benjamin H, student Cutler Academy, bds 515 Jefferson (Colo City).
—Edward C, millman U S R & R Co, bds 1044 Monroe (Colo City).
—Elmer D, elev opr C S D G Co, bds 312 N Institute.
Stewart Ethel, opr Colo Tel Co, bds 20 E Pike's Peak av.
—Frances, opr Colo Tel Co, bds 23 E Boulder.
—Frank W, eng, res 411 Rosita av (Colo City). (Mrs Julia.)
—Fred E, trav auditor, res 823 W Pike's Peak av. (Mrs Kate.)
—Mrs George, rms 211 N Cascade av.
—George W, blksmith C M Ry, res 1821 Grant av (Colo City). (Mrs Dollie R.)
—Hattie, res 118 N Weber.
—Henrietta, res 316 S Conejos.
—James, eng C S & C C D Ry, res 11 W Cimarron. (Mrs Ellma.)
—James F, res 418 W Kiowa.
—Jessie D, nurse, 931 N Weber, bds same.
—John, lab Glen Eyrie.
—John R, janitor C S Public Library, res same. (Mrs Flora.)
—John S, watchman, res 319 Hagerman (Colo City). (Mrs Margaret L.)
—J Laurence, student, bds 223 S Nevada av.
—Lee L, clk El Paso Nat Bank, bds 802 E Willamette av.
—Lester H, bds 802 E Willamette av.
—Louis F, clk Owl Drug Co, bds 802 E Willamette av.
—Lyman E, clk Shelly McMillin, bds 802 E Willamette av.
—Margaret, tchr Liller School, bds 327 N Weber.
—Margaret E, bds 223 S Nevada av.
—Mart E, res 307 Grand av (Colo City). (Mrs Laura.)
—Mary A (wid Richard J), res 1044 Monroe (Colo City).
—Mrs Mary C, boarding, 223 S Nevada av.
—Mary E, bkpr, bds 823 W Pike's Peak av.
—Olin, millman U S R & R Co, res 1021 Colorado av (Colo City). (Mrs Pearl.)
—Orrie W, photog, bds 515 Jefferson (Colo City).
—Pearl, bds 823 W Pike's Peak av.

TAKE THE COLORADO MIDLAND RAILWAY
FOR ALL WESTERN POINTS. See Page 10.

THE EL PASO ICE & COAL CO. "HYGIENIC ICE" PHONES 46 and 91.

THE GRILL

A model eating place for particular people.
Dainty China; Exclusive Silver. Everything the
very best. PRICES RIGHT. Phone Main 801-B.

16 E. KIOWA.

STE COLORADO SPRINGS DIRECTORY. STE 479

- STEWART PHILIP B (William A Otis & Co; Otis & Hough), Pres Colo Springs Electric Co, res 1228 Wood av, Tel Main 92. (Mrs Frances.)
—Mrs Rachel, dressmkr, 23 E Boulder, res same.
—Richard A, millman, bds 1044 Monroe (Colo City).
—Samuel E, dentist, res 802 E Willamette av. (Mrs Mary F.)
—Samuel J, res 912 Grant av. (Mrs Anna H.)
—Samuel S, capt Police, res 6 N 10th. (Mrs Lena.)
—Thomas, millman, res 811 Colorado av (Colo City). (Mrs Emma.)
—Wealthy A (wid Nathaniel), res 312 N Institute.
—Wm L, stone ctr, res 223 S Nevada av. (Mrs Mary C.)
—Wm T, phys, 315 Cheyenne rd, Ivywild, res same. (Mrs Eleanor.)
—Zell, student High School, bds 823 W Pike's Peak av.
Stickney Mrs Alfred, res 1006 N Wahsatch av.
—Alfred W, student Colo Coll, bds 1006 N Wahsatch av.
—Annie E (wid Wm), res 914 Miles av.
—Carrie A, bds 1006 N Wahsatch av.
—Edward S, student Colo Coll, bds 1006 N Wahsatch av.
—Mrs Eva A, bds 220 E San Miguel. Stiff Charles W, photog, bds 423 E Bijou.
Stiffler Matthew, cond C M Ry, res 210 N 4th (Colo City). (Mrs Bessie.)
—Rachel, student High School, bds 1015 Colorado av.
—Susie, student Central Bus Coll, bds 1015 Colorado av.
Stigenwalt Charles W, emp C S & I Ry, res 810 W Pike's Peak av. (Mrs Alice W.)
—Ida M, bds 208 S Prospect.
—Richard T, carp, res 208 S Prospect. (Mrs Clara B.)
Stiles Bert W, student Colo Coll, bds Hagerman Hall.
—Nancy L, died June 27, '05, age 65.

J. D. HILTBRAND,
SHEET MUSIC.
125 1/2 N. TEJON. Tel. Main 913-A.

- Stiles Wm, fireman A T & S F Ry, bds 228 E Cimarron.
Stimits John S, grocer, 638 Maple, res 640 same. (Mrs Clara A.)
Stimpel Frank, clk, bds 142 Grand av (Manitou).
Stinberg Samuel, junk, 223 W Huerfano, res same. (Mrs Sofia.)
Stine Louis, junk, 102 S Conejos, res 108 same. (Mrs Louise O.)
Stinebeck Effie, bds 1704 N Tejon.
Stineberger Horace W, meat ctr F H Miller, res 201 S 6th (Colo City). (Mrs Zella.)
Stinson Ida B, bds 829 Jackson (Colo City).
Stires Harry B, student, bds 1331 Colorado av.
—Justus M (Stires Realty Co), res 1331 Colorado av. (Mrs Minerva A.)
—L Clark (Stires Realty Co), res 608 W Pike's Peak av. (Mrs Jessie.)
—Realty Co (J M and L C Stires), 32 Midland Blk.
Stith Alva T (wid Albert G), res 18 W Kiowa.
—Anton R, clk C M Ry, bds 419 E Kiowa. (Mrs Anna M.)
—Edgar M, student Cutler Academy, bds 18 W Kiowa.
—Minnie B, clk Giddings Bros, bds 18 W Kiowa.
Stivers B Winfred, teller Assurance S & L Assn, bds 513 Hagerman (Colo City).
—Edward W, painter, res 610 E Willamette av. (Mrs Lulu.)
—Melvin B, carp C S Z Gardens, res 513 Hagerman (Colo City). (Mrs Winifred.)

"RIO GRANDE LINES" FASTEST, SAFEST, BEST
ALL POINTS NORTH, SOUTH, EAST, WEST.

"Rock Island System" FINEST AND FASTEST TRAINS TO
CHICAGO
AND ALL POINTS EAST.

"SALT LAKE ROUTE" NEW LINE TO CALIFORNIA
SEE PAGE 9.

480 STO R. L. POLK & CO'S STO

STOCK LOUIS, Steam Dyeing and Cleaning, 13 E Kiowa, Tel Main 542-A, res 321 N El Paso, Tel Main 952-J. (Mrs Anna). (See front cover.)

Stockwell Alvah A, tinner, rear 119 E Pike's Peak av, and shoes, 28 1/2 N Tejon, res 832 N Pine. (Mrs Minnie.)

THE EL PASO ICE & COAL CO. "HYGIENIC ICE" PHONES 46 and 91.



LOUIS STOCK,

Steam, Dye and Dry Cleaning Works.
Office and Works, 13 E. Kiowa St. Phone 542-A.

DYES AND FINISHES IN SUPERIOR STYLE

Ladies' Dresses of Every Description, Silk, Satin and Woolen Goods, Lace Curtains, Crepe Shawls, etc.,

Cleaned and Bleached

Gentlemen's Clothing Cleaned, Dyed and Repaired in the Neatest Style.

- | | |
|---|--|
| Stock Paul, hd waiter Antlers Hotel. | Stockwell Etta L, hairdresser N E Johnson, bds 832 N Pine. |
| Stockbridge Hugh, billiards, 107 Exchange pl, res 1802 Lincoln av. (Mrs Mabel E.) | —Fern, milliner, bds 122 Pueblo av. |
| Stockdale Charles W, emp C S & I Ry, res 521 Harrison av. (Mrs Florence.) | —Gertrude, clk Colo Tel Co, bds 122 Pueblo av. |
| —Frank H, mach C G Strang, res 306 N El Paso. (Mrs Effie G.) | —Kittie B, clk C J Heath D G Co, bds 122 Pueblo av. |
| —Laura J, seamstrs T J Haugen, bds 517 Harrison av. | —Roberta (wid Wm A), res 122 Pueblo av. |
| —Martha E, tchr Eighth Street School, bds 517 Harrison av. | Stodart Henry J, res 412 Cooper av. (Mrs Anna E.) |
| —Michael, stone ctr, res 517 Harrison av. | —Wm H, stone mason, bds 412 Cooper av. |
| Stockder Mrs Gussie, bds 452 Manitou av (Manitou). | Stoddard Edna, bds 320 S Tejon. |
| Stockton Edward L, carp, res 11 W St Elmo av, Ivywild. (Mrs Anna D.) | —Flora L, elocutionist, 23 W 1st, Brookside, res same. |
| —John F, lab Manitou Mineral Springs Co, res rear 431 Manitou av. (Mrs W Pearl.) | —Harvey G, stenog C R I & P Ry, res 515 N Weber. |
| —Oscar F, clk Hefley-Arcularius Drug Co, res 18 Boulder crés. | —Indiana E (wid George R), res 320 S Tejon. |
| | —Lillian L, music tchr, 23 W 1st, Brookside, res same. |
| | —Samuel W, tmstr, res 112 E Rio Grande. (Mrs Mary R.) |
| | Stoessel George, barber T E Anderson, bds 215 Manitou av. (Manitou). |

Oregon Short Line For BUTTE, HELENA, SPOKANE, TACOMA, SEATTLE AND ALL NORTHWESTERN POINTS. SEE PAGE 8.

J. B. BRAIDWOOD, FLORIST.
Cut Flowers our Specialty.

84 GREENHOUSES. 110 N. TEJON STREET. PHONE 28.

STO COLORADO SPRINGS DIRECTORY. STO 481

- Stoffals Peter, lab, res 313 Howbert (Colo City).
- Stokes Alonzo A, mach C M Ry, res 301 Grand av (Colo City). (Mrs Ruth M.)
- Fred E, rest, 128 E Pike's Peak av, res 607 N Walnut. (Mrs Ora M.)
- Joseph C, res 433 E Boulder. (Mrs Alpha.)
- Stoltz Nelson L, farmer, res 226 N Chestnut. (Mrs Julia.)
- Stone Albert K, reporter Gazette, bds 1404 N Nevada av.
- Alice I, tchr, bds 423 E Platte av.
- Alvin F, emp Newton Lbr & Mfg Co, res 214 Cedar.
- Anna (wid Wm), janitress Curtis School, res Papeton.
- Anthony G, carp, res 21 W St Elmo av, Ivywild. (Mrs Emma L.)
- Arthur W, bds 21 W St Elmo av, Ivywild.
- Beulah M, bkpr Elite Laundry, bds 423 E Platte av.
- C H, bds 501 N Weber.
- Ellen S (wid Aubrey W), res 326 N Nevada av.
- Mrs Emma, domestic, 152 Canon av (Manitou).
- Fanny L, tchr Lowell School, bds 21 W St Elmo av, Ivywild.
- Fern A, student, bds 601 S Tejon.
- George H, mining eng, res 423 E Platte av. (Mrs Mary H.)
- George J, miner Danville Coal Mine, res Papeton. (Mrs Kate M.)
- Jeremiah, porter, res 107 High (Manitou). (Mrs Clara B.)
- STONE JOHN R**, Mgr Paint Supply Co, 113 E Bijou, Tel Red 234, res 321 Mesa rd, Tel Red 533. (Mrs Nellie L.)
- John W, horseshoer Wm Hillis, rms 120 S Cascade av.
- Lela C, student, bds 601 S Tejon.
- Levi, builder, rms 601 S Tejon. (Mrs Ellen M.)
- STONE MRS LILLIE**, Propr Easton Furnished Rooms, 120 S Nevada av, Tel Main 1035-B.
- Pearl, tailoress, res rear 202 S Wahsatch av.
- Mrs Sarah E, res Manitou av s w cor Deer Path av (Manitou).

GREEN RIVER WHISKEY,
THE
Whiskey Without a Headache.
"THE HOFFMAN"
N. B. HAMES, PROPR.
508 Colorado Ave. Colorado City.

- Stone Wm B, biksmith, res 331 W Costilla. (Mrs Anna L.)
- Wm H, appr C G Strang, bds 423 E Platte av.
- Stonebraker Samuel E, driver Tudor Coal Co, res 4 miles e of city.
- Stoner Ethel, clk Bingham & Wood, bds 8 Cheyenne boul.
- Kurtz K, emp Portland Mill, res 507 W Pike's Peak av. (Mrs Lu Lu B.)
- Wm H, ore insp, res 8 Cheyenne boul, Ivywild. (Mrs Grace L.)
- Stonum Frederick, died Oct 24, '05, age 21.
- Stoppe Joseph, bds Union Printers' Home.
- Storer S Rexford, bds 1517 N Corona.
- Storm Louis, trav agt Swift & Co, res Grand Junction, Colo.
- Stote Wm H R, State agt North American Accident Ins Co, 113 E Kiowa, res 211 E Espanola. (Mrs Florence M.)
- Stottish Anton, lab U S R & R Co, bds 1032 Lincoln av (Colo City).
- Frank, lab, res 1120 Lincoln av (Colo City). (Mrs Frances.)
- John, lab U S R & R Co, res 1032 Lincoln av (Colo City).
- Tony, lab, bds 1120 Lincoln av (Colo City).
- Stotts Ephraim, res 112 N 5th (Colo City). (Mrs Grace.)
- STOUGH CHARLES FRANCIS**, Physician and Surgeon, 15-16 Bank Bldg, Tel Main 721-A, Hours 9 to 10 a m, 2 to 4 p m, res 14 E Dale, Tel Main 755-A. (Mrs Carrie L.)
- Stout Amelia M, tailoress A F Miller, bds 832 Jefferson (Colo City).
- Anna E, student Henager's Bus Coll, bds 230 S Tejon.

ADVERTISE IN THE GAZETTE MORE RESULTS. QUICKER RESULTS. CHEAPER RESULTS.

COLORADO SPRINGS PAVING & TILE CO.

CURBING. 505 W. HUERFANO ST. GUTTERING.

THE EL PASO ICE & COAL CO. "HYGIENIC ICE" PHONES 46 and 91.

IF YOU WANT THE BEST LIGHT, USE ELECTRIC LIGHTS IN YOUR HOME.
 107 E. Kiowa St. **The Colorado Springs Electric Co.**

482 STO R. L. POLK & CO'S STR

Mme. M. D. Hillmer,
 6 Pike's Peak Ave.
 FINE MILLINERY IMPORTATIONS. COLORADO SPRINGS, COLO.

Stout David B, eng Rock Island System, bds 2228 Rock Island av.
 —George W, died Sept 7, '05, age 65.
 —Grover C, carp, bds 832 Jefferson (Colo City).
 —I R, supervisor Colo School for D and B, bds same.
 —John F, lab, res 535 E Moreno pl.
 —Mrs Mary M, costumer, 427 E Platte av, res same.
 —Oliver S, finisher, res 427 E Platte av.
 —Samuel C, agt, res 324 S Tejon. (Mrs Mary E.)
 —Sarah J (wid George W), res 832 Jefferson (Colo City).
 —Susan T (wid Ira H), res 321 E Cache la Poudre.
 Stovell James N, student High School, bds 615 N Tejon.
 —John, student High School, bds 615 N Tejon.
 —John W D, broker, 22 P O Bldg, res 615 N Tejon. (Mrs Jennie W.)
 —Wm, student High School, bds 615 N Tejon.
 Stover Ruby, student High School, bds 815 N Royer.
 Strachan Alexander J, postmaster P O, res 1119 N Weber.
 —James, bkpr First Nat Bank, res 1342 N Wahsatch av. (Mrs Amy A.)
 —Mary C, bds 1520 N Nevada av.
 —Thomas C, teller Colo Springs Bank of Colo Springs, res 1215 N Weber. (Mrs Mary L.)
 —Wm, res 1520 N Nevada av. (Mrs Jessie C.)
 —Willis L, lawyer, 512 Mining Exchange Bldg, res 118 E Jefferson. (Mrs Ottie G.)
 Straight Van B, moved to Denver.

Strain Anna M, stenog C R I & P Ry, bds 121 W Las Animas.
 —Charles, bartndr Elks' Club, res 606 Stillman.
 —Mrs Laura, moved to Denver.
 —Marion, res 1424 Manitou boul. (Mrs Bertha.)
 —Mary E, bkpr Union Printers' Home.
 —Robert, bds 801 N Nevada av.
 —Susan R, bds 421 E San Rafael.
 Strang Benjamin C, res 1317 S Tejon.
STRANG CHARLES G, Machinist, Automobile, Machine and Engine Repairing, Engines, Motors, Shafting, etc, Furnished and Installed, 8-10 N Nevada av, Tel Main 725-B, res 508 E San Miguel, Tel Red 151.
 —Hubert (Strang Sporting Goods Co), res 20 Boulder ct. (Mrs Madeline L.)
STRANG SPORTING GOODS CO (Hubert Strang), Arms, Ammunition, Athletic Goods, etc, 119 N Tejon, Tel Main 451-A.
 Stratton Alva W, student High School, bds 1832 N Tejon.
 —Cripple Creek M & D Co, D H Rice pres, Wm Lloyd sec, 117 E Pike's Peak av.
 —Estate The, Wm Lloyd sec, 117 E Pike's Peak av.
 —Frank E (Stratton & Reade), res 1832 N Tejon. (Mrs Florence.)
 —Park, at junction of North and South Cheyenne Canons 5 miles s w of city.
STRATTON & READE (Frank E Stratton, J Frank Reade), Bicycles, Supplies and Repairs, 110 E Huerfano, Tel Main 689-A.
 Straub Florentine A, bds Stratton Park.
 —Leo C, lab, res Stratton Park. (Mrs Anna M.)
 —Wm F, lab U S R & R Co, res 909 Washington av (Colo City). (Mrs Jennie M.)
 Straube Augusta, bds 1642 Grant av.
 —Elizabeth W, bds 1642 Grant av.
 —Mrs Kate, presser Louis Stock, res 1642 Grant av.

Oregon Short Line For BUTTE, HELENA, SPOKANE, TACOMA, SEATTLE AND ALL NORTHWESTERN POINTS. SEE PAGE 8.

Huffman's "THE STORE THAT SATISFIES."
 EVERYTHING FOR EVERYBODY PHONE 467-B.

STR COLORADO SPRINGS DIRECTORY. STR 483

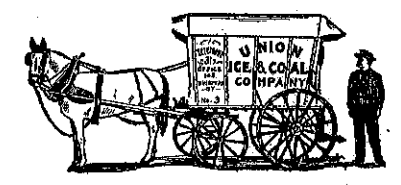

Strausenback Ethel M, trimmer, bds 1325 Washington av.
 Straws Printing Co, A F Bridges mgr, 226 E Vermijo av.
 Stray Belle J (wid James), res 305 S Weber.
 —Walter J, repr Anthony Motor & Mfg Co, bds 305 S Weber.
 Streene John, lab, bds Papeton.
 —Michael, lab, res Papeton. (Mrs Margaret.)
 Stremming John C, miner, res 227 N Prospect.
 —Margaret, died July 28, '05, age 70.
 Strevett Mrs Flora E, res 318 E Pike's Peak av.
 Strevey Rosana (wid Daniel), rms 132 S Weber.
 Stricker Harry P, bds 733 E Platte av.
 —John, res 733 E Platte av.
 Strickland Harry L (Mullen & Strickland), res 731 E Kiowa. (Mrs Louise E.)
 Strickler Jacob B, moved to Los Angeles, Cal.
 —Wm M, phys, res 9 N Nevada av. (Mrs Virginia.)
 Strieby Helen G, student Colo Coll, bds 805 N Cascade av.
 —Wm, tchr Colo Coll, res 805 N Cascade av. (Mrs Anna B.)
 Stringer George, mining, res 124 S Conejos. (Mrs Elizabeth.)
 Stringham Fred, eng D & R G R R, res 117 Osage av (Manitou). (Mrs Minnie.)
 —Grace D, student, bds 117 Osage av (Manitou).
 —Harry C, student Henager's Bus Coll, bds 117 Osage av (Manitou).
 —Pearl, emp S A Remy, bds 231 Franklin.
 —Wm W, lab, bds 231 Franklin.
 Strobel Paul, stone ctr, res 13 E Moreno av. (Mrs Lena.)
 Strock Burton B, student, bds 326 E Cache la Poudre.
 —Jacob, groceries and meats, 449 E Kiowa, res 326 E Cache la Poudre. (Mrs Sarah.)
 —Marie H, student High School, bds 326 E Cache la Poudre.
 —Mildred V, student, bds 326 E Cache la Poudre.

Strock Wanda L, student High School, bds 326 E Cache la Poudre.
 Stroh Margaret, furn rooms, 124 S Tejon.
 Strohm Anna (wid La Fayette), res 14 Lincoln av (Colo City).
 —Ella M, tchr Helen Hunt School, bds 14 Lincoln av (Colo City).
 —Kenneth E, solr, bds 14 Lincoln av (Colo City).
 —Lillie B, tchr Longfellow School, bds 14 Lincoln av (Colo City).
 —Ralph L, painter, res 508 S Prospect.
 Strom Hilda, domestic, 1121 N Tejon.
 Strong Alice, stenog, bds 809 N Nevada av.
 —Mrs Elva L, res 1119 Washington av.
 —Frank N, moved to Spokane, Wash.
 —George O, moved to Ouray, Colo.
 —Gold Mining Co, Wm Lennox pres, E W Giddings treas, 118 E Kiowa.
 —Harry, messr W F & Co Exp, rms 523 E Pike's Peak av.
 —John, mach, res 211 Monroe (Colo City). (Mrs Maria.)
 —Joseph, carp, res 101 S Wahsatch av. (Mrs Corie.)
 —Rena M, clk County-Clk, bds 1119 Washington av.
 —Wm, lab Glen Eyrie.
 Strott Edward C (Schlesinger & Strott), res 502 Grant av (Colo City). (Mrs Alice C.)
 —Louis C, lab, bds 502 Grant av (Colo City).
 —Wm, student, bds 502 Grant av (Colo City).
 Stroud Lillie B (wid Robert E), bds 417 Ehrich (Colo City).

"Rock Island System" FINEST AND FASTEST TRAINS TO CHICAGO AND ALL POINTS EAST.

"RIO GRANDE LINES" FASTEST, SAFEST, BEST
 ALL POINTS NORTH, SOUTH, EAST, WEST.

"SALT LAKE ROUTE" NEW LINE TO CALIFORNIA
SEE PAGE 9.

484 STR R. L. POLK & CO'S. SUL

"HYGIENIC ICE"
PHONES 46 and 91.
THE EL PASO ICE & COAL CO.

Strubel Philip, moved to Denver.
Strudwick James, eng Alta Vista Hotel, res rear 419 E Columbia.
Stuart, sec also Stewart.
—Clara C, laund Antlers Hotel.
—Edna M, clk Hansen & Stuart, bds 1622 Del Norte ct.
—Elta M, waitress, bds 1622 Del Norte ct.
—Lois, bds 1st cor Maple.
—Olive, bds 1622 Del Norte ct.
—Oren, res 1622 Del Norte ct. (Mrs Minnie R.)
—Ray O (Hansen & Stuart), res 1612 N Corona. (Mrs Gertrude.)
—Walter C, tmstr, res 821 E Kiowa. (Mrs Bessie M.)
Stubbs Mrs Annie, res 8 N Sierra Madre.
—Annie, domestic Depot Hotel.
—Cassius E, res 524 N Tejon. (Mrs Hannah K.)
—Herbert L, emp C S Elec Co, bds 524 N Tejon.
—Merton E, clk County Court, bds 524 N Tejon.
Stuedemann Henry, driver, res High s e cor Deer Path av (Manitou). (Mrs Dora.)
Stull George M, lab, res 510 S Cedar. (Mrs Anna M.)
—James R, blksmith F T Semple, res 116 E Las Animas.
Stum George B, carp El Paso Lbr Co, res 714 E Platte av. (Mrs Ida C.)
—James W, carp, res 522 S Prospect. (Mrs Nora E.)
Stumm Samuel, emp C S L & P Co, rms 320 N Tejon.
Stump Alvin J, emp Portland Mill, res 1025 Lincoln av.
—Mary J (wid Alvin J), bds 723 N Wahsatch av.
Stumpf Elizabeth J, clk Kaufman & Co, bds 928 Lincoln av (Colo City).
—Mrs Lizzie, res 928 Lincoln av (Colo City).
Sturdavant Charles E, carp, res 2023 Monroe av (Colo City). (Mrs Laura M.)
—George L, carp, res 2023 Monroe av (Colo City). (Mrs Nellie.)

Sturdivan Mabel E, student High School, bds 215 S 4th.
—S Fannie (wid James N), dressmkr, 215 S 4th, res same.
Sturgeon Christopher, bds Union Printers' Home.
Sturgess Alice, emp Antlers Hotel.
Sturgis Mrs Lizzie, rms 219 N Weber.
STURGIS WM C, Scientist, res Austin Bluffs, Tel Main 732-B. (Mrs Carolyn H.)
Sturgiss George T, bkpr H H Barbee Inv Co, res 818 E Willamette av. (Mrs Lucy A.)
Sturm Mrs Belle, res 324 S Cedar.
—Cecil R, bds 324 S Cedar.
—Charles, lab, bds 531 E Bijou.
—Jessie M, bds 531 E Bijou.
—Wilbur J, lab, bds 324 S Cedar.
Sturman James H, miner, res 802 E Platte av. (Mrs Hattie L.)
—Naoma L, clk Kaufman & Co, bds 802 E Platte av.
Sturms Marion, lab, res 920 Valley av. (Mrs Hattie.)
Sublette Willard J, printer, res 202 Gypsum (Colo City).
Suffern John A, res 520 Miles av. (Mrs Ruth.)
Suggs H Frank, expman, res 1925 Parker. (Mrs Lucille.)
Suleeba Ada M, clk E S Suleeba, bds 5 W Willamette av.
SULEEBA E S, Importer of Oriental Rugs, Laces and Brass Goods, 3 E Bike's Peak av, Tel 719-B, res 5 W Willamette av. (Mrs Ada M.)
Sullivan Dennis H, sec and treas Wulff-Sullivan Shoe Co, res 332 E St Vrain. (Mrs Nellie.)
—Ellen, domestic, 1112 N Cascade av.
—Ellen, stenog Littell Investment Co, bds 320 N Tejon.
—Frank M, student Colo Coll, bds Hagerman Hall.
—Harry A, driver Barr & Son, bds 1203 Colorado av (Colo City).
—Helen, cook Cragmor Sanatorium, rms same.
—James, rd master D & R G R R, res Pueblo.

Trade & Professional Lists Furnished
WRITE FOR PRICES. R. L. POLK & CO. SALT LAKE CITY.

ASK FOR ORIGINAL **"Manitou"** TABLE WATER AND GINGER CHAMPAGNE
THE MANITOU MINERAL SPRINGS CO. Absolutely Pure and Natural Beware of Substitutes

SUL COLORADO SPRINGS DIRECTORY. SUN 485

Sullivan James L, emp C S Elec Co, rms Y M C A.
—Jeremiah, emp C S & I Ry, bds 15 E Cucharras.
—Jesse M, barber, 100 Canon av (Manitou), res 126 Washington av (Manitou). (Mrs Jessie.)
—John D, tmstr Seldomridge Bros, res 1016 S El Paso. (Mrs Rosella.)
—John E, stenog Exchange Nat Bank, res 919 N Royer.
—Lizzie, dressmkr, bds 825 N Wahsatch av.
—Mrs Margaret, bds 125 Hagerman (Colo City).
—Mary J, emp Elite Laundry, bds 324 Main, Roswell.
—Michael, lab, rms 911 N Spruce.
—Michael, lab, bds 316 Mesa rd.
—Mrs Nela, v-pres Wulff-Sullivan Shoe Co, res 332 E St Vrain.
—Mrs Sarah A, res 324 Main, Roswell.
—Theresa B, emp Elite Laundry, bds 324 Main, Roswell.
—Thomas J, stove repr, 103 S 5th, res 125 Hagerman (Colo City).
—W B, student Central Bus Coll, bds 809 S Cascade av.
Summer Charles H, student, bds 112 N Nevada av.
—Claude C, student Central Bus Coll, bds 112 N Nevada av.
—David M, carp, res 112 N Nevada av. (Mrs Emma A.)
Summers, see also Sommers.
—Bert, trackman C S & I Ry, res 219 S Cascade av.
—David, tmstr Street Dept, bds 219 S Cascade av.
—Enelcie R, bds 215 S 7th.
SUMMERS DR GENIE L (Summers & Conway), Osteopath, Tel Red 1253, Hours 9 to 12 a m, 2 to 6 p m, Office and Residence. 6 El Paso Bank Bldg.
—John B, lab, bds 219 S Cascade av.
—Margaret, tchr Washington School, rms 917 Colorado av.
—Wm C, clk People's Mission Relief Depot, res 111 N Prospect. (Mrs Maude.)

W. I. LUCAS,
BICYCLES
129 N. TEJON ST.
PHONE MAIN 900-A.



Summers & Conway (G L Summers, E E Conway), osteopaths, 6 El Paso Bank Bldg.
Summerville Elbert A, miner Curtis Coal Mine, res 413 N Oak. (Mrs Lucy.)
—Harvey J, bds 413 N Oak.
Summet Thomas R, steamftr St John Bros Plumbing Co, res 814 E Monument.
Sumner Lawson, teller First Nat Bank, res 521 N Tejon. (Mrs Donna L.)
Sumpton Wm, hlpr C M Ry, res 421 Grant av.
Sun Cons Gold Mines Co, E C Sharer sec, 403 Mining Exchange Bldg.
Sunderlin Bessie M, clk C S D G Co, bds 424 N Corona.
—Eugene A, with Hall & Thayer, res 1701 N Nevada av.
—Jeremiah, trackman C S & I Ry, res 518 S Nevada av. (Mrs Elizabeth.)
—Joseph, lab, res 518½ S Nevada av. (Mrs Elizabeth.)
—Leon J, clk Kaufman & Co, res 424 N Corona.
—Raymond D, clk P O (Manitou), bds 424 N Corona.
Sundstrom Josephine, domestic, 111 E Del Norte.
Sunflower Gold Mining Co, T J Downer sec, 104½ E Pike's Peak av.
Sungren Mrs Amanda, housekpr Navajo Hotel (Manitou).
Sunnyside Hotel, Wm H Rogers propr, High bet Pawnee and Deer Path avs (Manitou).
Sunset Eclipse Gold Mining Co, F H Gay sec, 22 Bank Bldg.
Sunshine Oil Co, J E Lundstrom sec, 11 Out West Bldg.

Circulars Addressed WRITE FOR RATES.
R. L. Polk & Co.
SALT LAKE CITY.

R. FORRESTER Expert on COAL and COKE.
814 EQUITABLE BLDG., DENVER.
425-427 DOOLY BLDG., SALT LAKE CITY.

THE EL PASO ICE & COAL CO.
"HYGIENIC ICE"
 PHONES 46 and 91.



SOUTH END BOARDING & LIVERY STABLE.
BURTON SLINKER, Propr.
 Phone, Main 76. 426 S. Tejon Street.

486 SUR R. L. POLK & CO'S. SWA.

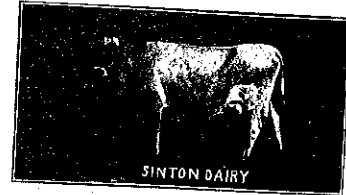

Surber Edgar L, lab, res 347 E Las Vegas. (Mrs Lillie M.)
 Surprise Gold Mining Co, J W D Stovell sec, 22 P O Bldg.
 Suter, see Sutter.
 Suther Charles, emp Portland Mill, res 225 S 7th.
 Sutherland Leslie, feed, 315 Manitou av (Colo City), res same.
 —Wm H jr (Roles & Sutherland), bds 319 Lincoln av (Colo City).
 Sutliff Edward M, clk C M Ry, bds 1829 Washington av.
 Sutter Charles J, fireman, res 225 S 7th. (Mrs Grace E.)
 —Edward, emp Portland Mill, res 216 S 3d.
 —John, driver Hagen & Cary, res 216 S 3d. (Mrs Elizabeth.)
 —Minnie, dressmkr, rms 733 N Tejon.
SUTTON ASAHEL, Cashr First Nat Bank of Colo Springs, res 527 N Tejon, Tel Main 470-A. (Mrs Anna O.)
 —B Edmund, clk First Nat Bank, bds 527 N Tejon.
 —Electa A (wid Frank T), bds 1620 Grant av.
 —Fred, fireman, rms 513 Colorado av (Colo City).
 —Georgia A, matron Colo School for D and B.
SVEA INSURANCE CO (of Sweden), Davie Realty Co Agts, 25 E Pike's Peak av.
 Swafford Lewis, miner Curtis Coal Mine, rms nr same.
 Swaidner Edwin J, barber Antlers Barber Shop, res 1127 Colorado av. (Mrs Hannah.)
 Swaim, see also Swem.
 —James W, coal, 328 E Dale, res 729 N Weber. (Mrs Ida M.)

Swain Abram M, clk Pelta's Dept Store, res 328 S Tejon.
 —Frank L, furn rooms, Everhart Blk. (Mrs Helen.)
 —Jennie, res 328 S Tejon.
 —Mary C, clk The Fair, bds 328 S Tejon.
 —Richard T, student, bds 501 N Nevada av.
 —Sarah M, clk Giddings Bros, bds 328 S Tejon.
 Swan Celia, laund, bds 210 E Rio Grande.
 —George E, mattressmkr Bushnell & Grover, res 707 S Tejon. (Mrs Dora.)
 —Will H, phys, 706 N Nevada av; res same. (Mrs Anna C.)
 Swander Lulu, student, bds 929 Jefferson (Colo City).
 Swaney Mattie A (wid John M), res 727 W Huerfano.
 Swansen Tillie, nurse Nordrach Ranch.
 Swanson, see also Swenson.
 —Aaron E (Swanson & Martin), res 430 W Yampa.
 —Agnes J, dressmkr, rear 9 S Wahsatch av, res same.
 —Anna A, bds 23 Kiowa pl.
 —Anna L (wid John), bds 227 N Chestnut.
 —August, carp, bds 322 Cameron av.
 —Axel S E, paperhng A C Harwood, res 313 N Nevada av.
 —Bessie, waitress, bds 719 S Cascade av.
 —Carl, carp, bds 719 S Cascade av.
 —Carrie C, bds 23 Kiowa pl.
 —Clarence E, student Central Bus Coll, bds 430 W Yampa.
 —Emma, domestic, 1927 Wood av.
 —Fred E, foreman, res 406 S 6th. (Colo City). (Mrs May.)
 —George M, clk C R Hazard, res Manitou. (Mrs Amelia.)
 —Gustav E, emp C S & I Ry, res 15 W St Elmo av, Ivywild. (Mrs Caroline M.)
 —Hannah S, bds 914 E Costilla.
 —John, rms 211 N Cascade av.
 —Josephine, domestic, bds 322 Cameron av.

TAKE THE COLORADO MIDLAND RAILWAY
 FOR ALL WESTERN POINTS. See Page 10.

LISTS OF NAMES

ANY TRADE OR PROFESSION. ANYWHERE. WRITE FOR PRICES. R. L. POLK & CO., Salt Lake City.

SWA COLORADO SPRINGS DIRECTORY. SWO 487

Swanson Lee, baker Mueth's, bds 719 S Cascade av.
 —Lena C, bds 313 N Nevada av.
 —Linus A, patrolman Police Dept, res 914 E Costilla. (Mrs Alma C.)
 —Mary (wid John M), bds 719 S Cascade av.
 —Oscar, res 23 Kiowa pl. (Mrs Hannah.)
 —Selma H, clk Swanson & Martin, bds 430 W Yampa.
 —Swan, milker Broadmoor Dairy.
SWANSON & MARTIN (Aaron E Swanson, Wm B Martin), Painters, Wall Paper, Paints, Oils, etc, Wall Tinting and Paper Hanging a Specialty, 133 E Kiowa, Tel Main 373-A.
 Swarouth Mrs Annie, bds 322 E Pike's Peak av.
 —Ruth, bds 322 E Pike's Peak av.
 Swartz, see Schwartz.
 Swayze Edwin M, mnfrs' agt, res 326 E Yampa. (Mrs Nettie M.)
 Swearinger Wm G, eng Rock Island System, res 2521 N Tejon. (Mrs Anna.)
 Swedish Baptist Church, 17 Boulder pl.
 —Evangelical Lutheran Church, Bijou s w cor Spruce.
 —Evangelical Mission, Caledonian Hall.
 —Free Mission Church, 317 E Boulder.
 Sweeney Elma, student High School, bds 828 E Monument.
 —Elmer J, bds 843 E Cache la Poudre.
 —Robert E, carp, res 843 E Cache la Poudre. (Mrs Carrie.)
 —Thomas, lab Rock Island System, bds 16 Beacon, Roswell.
 Sweet Lafayette, lab, bds 522 E Moreno pl.
 Swem, see also Swain.
 —Caroline E (wid John B), bds 717 E Boulder.
 —Charles E, clk J H Swem, res 717 E Boulder.
 —John H, drugs, 406½ Colorado av (Colo City). res 214 Monroe (Colo City).

Swenson, see also Swanson.
 —Eric A, student Colo Coll, bds 808 N Nevada av.
 —Mrs Kate, laundress Glen Eyrie.
 —S Albin, res 808 N Nevada av. (Mrs Mary B.)
 Swerer John W, rms rear 316 N Nevada av.
 Swickheime Louise, deaconess, rms 111 E Boulder.
 Swift Frederick W, chaffeur, bds 1023 Lincoln av.
 —Wm M, driver El Paso Ice & Coal Co, res 1023 Lincoln av.
 —Wm M, lawyer, 7 Exchange Bank Bldg, res same.
 —& Co, Wm J Brady mgr, whol meats, 29 W Cucharras.
 Swinburn Jennie, bds 719 Griswold.
 —John R, bds 719 Griswold.
 —Rev Ralph W, moved to Delta, Colo.
 —Wm, junk, 719 Griswold, res same.
 Swintzgard Hans, bds 231 W Huerfano.
 —Olie, rms 231 W Huerfano.
 Swisher A Clyde, marble ctr C F Aldrich, res 222 W Mill. (Mrs Ethel M.)
 —Bert L, bds 324 W Mill.
 —David J, eng, res 329 Colorado av (Colo City). (Mrs Mary A.)
 —James M, house mover, 324 W Mill, res same. (Mrs Mary A.)
 —Marshal J, died July 14, '05 age 43.
 —Mary M, student High School, bds 324 W Mill.
 —Ulysses S, tmstr Dollinger & Harrison, bds 109 W Vermijo av.
 Swiskey Michael, switchman A T & S F Ry, bds 24 W Costilla.
 —Peter, molder, bds 24 W Costilla.
 Switch Mrs Margaret, emp C A Hibbard & Co, res 624 N Institute.
 Switzer Ella G, bds 624 N Institute.
 —Mrs Margaret, dressmkr, res 624 N Institute.
 —Mrs Mary, res 624 N Institute.
 Swope Charles H (Ord & Swope), res 418 E Vermijo av. (Mrs Clara.)
 —Jane E, bds 419 E Platte av.
 —Joseph A, moved to Exeter, Cal.
 —Mary, bds 419 E Platte av.
 —May, res 419 E Platte av.

"RIO GRANDE LINES"
 FASTEST, SAFEST, BEST
 ALL POINTS NORTH, SOUTH, EAST, WEST.

"Rock Island System" FINEST AND FASTEST TRAINS TO CHICAGO AND ALL POINTS EAST.

"SALT LAKE ROUTE"

NEW LINE TO
CALIFORNIA
SEE PAGE 9.

"HYGIENIC ICE"
PHONES 46 and 91.
THE EL PASO ICE & COAL CO.

488 SYD R. L. POLK & CO'S. TAI

SYDNEY EBEN B. Propr Antlers Turkish Baths, 14 E Bijou, Tel Red 33, res 40 W Bijou, Tel Red 11.
SYDNEY MRS HANNAH J. Masseuse Antlers Turkish Baths, Tel Red 33, res 40 W Bijou, Tel Red 11.
Sykes Edward L. eng C S & C C D Ry, rms Everhart Bldg.
—George E, bicycles, 313 E Vermijo av, bds same.
—Joseph, clk City Water Works, res 313 E Vermijo av. (Mrs Mattie E.)
Sylvanus Elwood J. lab, bds 321½ Washington av (Colo City.)
—Ethel B, bds 321½ Washington av (Colo City.)
—Eunice T (wid John), res 321½ Washington av (Colo City.)
—Robert J, bkpr Star Grocery & Clothing Co, bds 321½ Washington av (Colo City.)
Sylvester James H. horseshoer, res 322 S Cascade av. (Mrs Maude C.)
—Wm W, res 20 N 5th. (Mrs Mary E.)
Symmonds, see also Simmons.
—B Franklin, appr, bds 515 E Costilla.
—Mamie J, dressmkr, bds 515 E Costilla.
—Marlin T, lab, bds 515 E Costilla.
—Orville N, lab, bds 515 E Costilla.
—Silas J, baker, bds 515 E Costilla.
—Wm B, gardener, res 515 E Costilla. (Mrs Amanda E.)

T

T & H Pueblo Building Co. Charles J Wright asst sec, 7 N Tejon.
Tabbert Fritz, bartndr Jacob Schmidt, rms 612 Colorado av (Colo City.)
TABER ERNEST R. (Robinson & Taber), Mgr Club Stables, 1411 N Tejon, Tel Main 909, res 402 E Del Norte (See left top lines.)
Tabernacle Baptist Church The, N Pitkin s w cor Kiowa.

Tabler Melissa J. (wid David F), laund, bds 225 S Institute.
Tackley Effie (wid Kirk G), cook, res 19 West View pl.
—Ferne, student, bds 19 West View pl.
—Forrest, mess Tucker, Ballard & Co, bds 19 West View pl.
Taddy Alfred, student Cutler Academy, bds Hagerman Hall.
TAFF GEORGE A. Consulting Engineer, Electrical, Steam, Hydraulic; Pres and Gen Mgr Pike's Peak Hydro-Electric Co, and Gen Mgr Empire Water & Power Co, 202 203 Mining Exchange Bldg, Tel Main 210, res 1415 N Tejon. (Mrs Minnie V.)
—Lillie E, bds 1415 N Tejon.
Taft Rev Arthur N. rector St Stephens Protestant Episcopal Church, res 10 Pelham pl. (Mrs Amy G.)
Tagert Benjamin H. driver C E Conner & Co, bds 531 Beacon, Roswell. (Mrs Anna U.)
Taggart Abbie M. bds 223 N Walnut.
—Dwight L, appr Gowdy-Simmons Ptg Co, res 223 N Walnut.
—Henry W, brklyr, res 223 N Walnut. (Mrs Henrietta.)
—John, moved to Spokane, Wash.
—John M, fireman, bds 1507 Washington av.
—John R (Friedline & Taggart), res 310 E Cucharas. (Mrs Nettie M.)
—Loren L, carp, res 202 N Walnut.
—Mary, moved to Spokane, Wash.
Tainter Roy F. millman U S R & R Co, res 826 Colorado av (Colo City). (Mrs Lida M.)
—Wilbur M, ranchman, res 214 E 2d, Lihue. (Mrs Lucetta L.)
Tait, see also Tate.
—J Milo, student, bds 716 N Tejon.
—Liela M, student High School, bds 716 N Tejon.
—Stephen C, solicitor O E Hemenway, res 624 E Dale.
—Wm G, carp U S R & R Co, res 716 N Tejon. (Mrs Eva C.)

Oregon Short Line

For **BUTTE, HELENA, SPOKANE, TACOMA, SEATTLE**
AND ALL NORTHWESTERN POINTS.
SEE PAGE 8.

J. B. BRAIDWOOD, FLORIST.
Floral Designs of All Kinds.
34 GREENHOUSES. 110 N. TEJON STREET. PHONE 28.

TAL COLORADO SPRINGS DIRECTORY. TAT 489

Talbert, see also Tolbert.
—Annie J (wid Thomas H), res 211 E Cintarron.
—Wm S, mgr Curran Bill P & D Co, 202 S Cascade av, res same. (Mrs Emma B.)
Talbott Clara, milliner Maria Sandstedt, bds 224 E Willamette av.
Taliaferro Edward E. watchmkr C F Arcularius & Co, res 115 Tyler pl. (Mrs De Lana W.)
—George J, clk Telegraph, bds 1307 N Weber.
—Lewis, city editor Telegraph, res 1307 N Weber.
—Sallie J (wid Lewis W), bds 1307 N Weber.
Talley, see also Tolley.
—Electric Laboratory, Sherman av Sta.
—H Jones, electr, res Sherman av Sta.
—Isaac E, confectr, 217½ S Cascade av, res same. (Mrs Mamie.)
Tallman Charles S. eng Union Ice & Coal Co, res 1211 N Wahsatch av. (Mrs Maude E.)
Talmadge George F. carp, res 415 N Corona. (Mrs Sarah E.)
Talmage Gold Mining Co, J R Young sec, 403 Mining Exchange Bldg.
Tamamura Thomas, res Broadmoor.
Tambourine Gold Mining Co, I J Woodworth asst sec, 9 Giddings Bldg.
Tamm Mrs Frederick, bds 400 N 7th.
TAMM HENRY, Druggist, 832 N Tejon, Plaza Hotel, Tel Main 189. (Mrs Charlotte B.)
Tangeman Anna, bds 1001 Lincoln av (Colo City.)

O. W. LOVAN
REAL ESTATE
AND LOANS.
Phone Main 725-A.
122 E. PIKE'S PEAK AVE

W. F. CLARK, WALL PAPER
and PAINTS.
17 S. CASCADE AVENUE. Office Tel. 252-B; Residence Tel. 1077-B.

COLORADO SPRINGS CO.
8 OUT WEST BUILDING.
LOTS FOR SALE IN
COLORADO SPRINGS and MANITOU

Tankersley Amelia A. (wid James A), bds 230 E Huerfano.
—Ed, nurse, rms 12 E Rio Grande.
—Wm B, hostler C S T & L Co, res 230 E Huerfano. (Mrs Jennie F.)
Tanner Laura V. student Colo Coll, bds Montgomery Hall.
—Mrs Sallie B, emp Giddings Bros, res 202 N Cascade av.
—Wm B, bksmith C M Ry, res 302 Jackson (Colo City). (Mrs Lillia R.)
Tansman Mrs Olive O. cook W T Gray, res 721 S Tejon.
Taphorn Fred, millman, bds 521 Grant av (Colo City.)
Tapley Olive, died June 15, '05, age 38.
—Robert J, clk S J Tapley, bds 1317 Washington av.
—Sylvester J, res 1317 Washington av.
TARBELL WINFIELD S. Sec and Mgr Critic Pub Co and Mgr Mining Investor, 14-15 Out West Bldg, res 1823 N Cascade av, Tel Main 982-J. (Mrs Grace.)
Tarbet Mrs Henrietta W. res 514 S Wahsatch av.
—Sigle H, student High School, bds 514 S Wahsatch av.
Targas Philip, lab, bds Curtis P O.
Tarrant Joseph B. miner Curtis Coal Mine, res 536 E Moreno pl. (Mrs Rosa J.)
Tarry Gold Mining & Leasing Co, J R Young asst sec, 403 Mining Exchange Bldg.
Tasker Herbert D. driver H B Harlow, bds 452 W San Rafael.
Tate, see also Tait.
—Joseph C, agt, rms 16½ E Huerfano.
Tattersall James, res 131 S Nevada av. (Mrs Hannah.)

H. A. SCURR, FIRE, LIFE AND ACCIDENT.
INSURANCE:
NOTARY PUBLIC
Phone, 1582 Red. 20 S TEJON ST.

"HYGIENIC ICE"
PHONES 46 and 91.
THE EL PASO ICE & COAL CO.

USE ELECTRIC LIGHTS FOR CONVENIENCE, COMFORT AND HEALTH.
 The Colorado Springs Electric Co. 107 E. Kiowa St.

490 TAY R. L. POLK & CO'S TAY

COTTEN & TERRILL,
 REAL ESTATE, LOANS,
INSURANCE.
 23 1/2 N. TEJON ST. Tel. 209.

Taylor Charles, student Cutler Academy, bds 416 Colorado av.
TAYLOR CHARLES D, Clothing, Gents' Furnishings, Dry Goods, Shoes, Notions, etc, 500 Colorado av (Colo City), Home Tel 100, res 416 same. (Mrs Della P.) (See adv.)

TAYLOR'S
Dry Goods, Clothing, Shoes and Furnishing Goods.
"THE BARGAIN GIVERS."
 500-502 Colorado Ave. COLORADO CITY.

Taws Alexander, eng, res 713 Monroe (Colo City). (Mrs Rosina.)
 —James R, bartndr, res 722 Monroe (Colo City). (Mrs Susie E.)
 Taylor Albert, blksmith Portland Mill, res 41 Telluride av (Colo City). (Mrs Eliza.)
 —Albert O, millman Portland Mill, bds 820 W Pike's Peak av.
 —Alexander B, died Apr 14, '05, age 55.
 —Alice, died Apr 24, '05, age 31.
 —Andrew, res 639 E Dale. (Mrs Amy.)
 —Anna M (wid Alexander B), res 416 E Bijou.
 —Anne B (wid George W), bds 509 S El Paso.
 —Annie M, dressmkr, bds 21 W Las Animas.
 —Arthur, clk C R I & P Ry, res 421 W Bijou. (Mrs Nora E.)
 —Arthur L, mgr, res 118 E Dale. (Mrs Julia E.)
 —Bessie M, milliner M D Hillmer, bds 415 Adelaide pl.

TAYLOR CHARLES E, Groceries and Meats, 815 W Huerfano, Tel Black 515, res 813 same. (Mrs Rachel E.)
 —Charles E, tinner, rear 107 N Tejon, res 1220 N Weber.
 —Mrs Della S, bds 1724 Washington av.
 —Dorothy H, bds 525 N Oak.
 —Earl, student, bds 1143 Jefferson (Colo City).
 —Earl L, mdse broker, 412 Colorado Bldg, res 21 E Caramillo. (Mrs Gethe C.)
 —Edgar H (Bishop & Taylor), res 119 E Chevenne rd, Ivywild.
 —Edith B, bds 2527 N Nevada av.
 —Edmonia C (wid Robert), bds 645 Maple.
 —Edward H, architect, res 119 E Chevenne rd, Ivywild. (Mrs Lizzie R.)
 —Elizabeth H, died Apr 12, '05, age 53.
 —Ella L, tchr Colo Coll, bds 615 N Cascade av.
 —Frank J, grocer, 615 S Baltic, res 617 same. (Mrs Winnie M.)

BEST PRINTING PIKE'S PEAK PRINTING CO.
 IN THE CITY. 10 1/2 E. Huerfano Street, Second Floor.

PASTER & BLOOD
 CARPENTERS AND CONTRACTORS.
 Shop, 4 E. Kiowa St. Telephone 801-A.

TAY. COLORADO SPRINGS DIRECTORY. TAY 491

Taylor Frederick M P, res 1238 Wood av. (Mrs Alice B.)
 —Genevieve, student High School, bds 118 E Dale.
 —George C, carp C M Ry, res 321 Jefferson (Colo City). (Mrs Mamie.)
 —George M, asst supt Portland Mill, res 611 N Tejon.
 —George W, brkman, res 2527 N Nevada av. (Mrs Julia.)
 —Grace, student, bds 1143 Jefferson (Colo City).
 —Guy T, moved to Denver.
 —Hannah, bds 41 Telluride av (Colo City).
 —Harry E, appr Bishop & Taylor, bds 119 E Chevenne rd, Ivywild.
 —Irene B, student High School, bds 118 E Dale.
 —James, eng, bds 804 E Kiowa.
 —Jane (wid Wm), bds 611 N Tejon.
 —Jean, nurse, 321 E Monument, bds same.
 —Jesse, tmstr, res 1143 Jefferson (Colo City). (Mrs Leota.)
 —Job O, miner, res 525 N Oak. (Mrs Catherine.)
 —John, bds Union Printers' Home.
 —John, porter, bds 801 Colorado av (Colo City).
 —John P, grocer, 230 Main (Colo City), res same. (Mrs Alice.)
 —John W, eng Colo School for D and B, res 804 E Kiowa.
 —Joseph W, janitor, bds 218 Pueblo av. (Mrs Jessie.)
 —Julia A (wid James D), bds 2527 N Nevada av.
 —Laura G, bds 530 E Pike's Peak av.
 —Laura M (wid Chester), bds 530 E Pike's Peak av.
 —Lena, died Dec 26, '05, age 21.
 —Leonard S, res 615 N Cascade av. (Mrs Louisa B.)
 —Lewis, emp Alamo Livery Stables, rms 17 E Cucharas.
 —Louis T, blksmith C M Ry, res 1528 Hayes. (Mrs Sophia.)
 —Lucinda J (wid John), bds 123 S Nevada av.
 —Lynn, tmstr Monument Valley Coal Co, res 319 E Cimarron. (Mrs Josephine.)

ST. VRAIN
LIVERY AND BOARDING BARN.
GOOD RIGS AND ACCOMMODATING MEN.
 19 E. ST. VRAIN ST. PHONE. MAIN 86.

Taylor Margaret A, died July 5, '05, age 79.
 —Martha E (wid Thomas), res 415 Adelaide pl.
 —Martha J (wid John P), bds 2216 N Nevada av.
 —Mary, nurse, 321 E Monument.
 —Mary J (wid Emer W), bds 1402 N Tejon.
 —Mary S (wid Morgan S), res 29 W Buena Ventura.
 —Mrs Mattie T, moved to Denver.
 —Muriel E, stenog, bds 114 S Wahsatch av.
 —Myrta L, dressmkr, bds 415 Adelaide pl.
 —Pearl E, died Nov 24, '05, age 25.
 —Peter P, cook Robert Powell, rms 516 E Huerfano.
 —Ralph F, mach, res 530 E Pike's Peak av.
 —Remic B, loans, 211 Mining Exchange Bldg, res 7 W Costilla. (Mrs Mary J.)
 —Robert, lab, res 510 S Sahwatch.
 —Robert, waiter, rms 231 Santa Fe Row.
 —Robert R, res 114 S Weber. (Mrs Ida M.)
 —Rose (wid Charles F), res 708 E Huerfano.
 —Roy J, motorman C S & I Ry, res 302 N Pitkin. (Mrs Callie D.)
 —Ruth A, nurse, 373 Manitou av (Manitou), bds same.
 —Sallie A (wid Charles), res 1807 N Weber.
 —Samuel J, miner, bds 525 N Oak.
 —Simeon J, landscape gardener, bds 525 N Oak.
 —S Edna, tchr, bds 909 S Nevada av.
 —Thomas M, fireman C S & C C D Ry, res 908 Grant av.
 —Vida E, opr Colo Tel Co, bds 373 Manitou av (Manitou).

"RIO GRANDE LINES"
FASTEST, SAFEST, BEST
NORTH, SOUTH, EAST, WEST.

"Rock Island System" FINEST AND FASTEST TRAINS TO CHICAGO AND ALL POINTS EAST.

THE CLUB STABLES. Livery and Boarding
and Saddle Horses.

ROBINSON & TABER, Proprs.
1411 N. Tejon Street. Phone 909. E. R. TABER, Mgr.

492 TAY R. L. POLK & CO'S TEM

A. J. LAWTON,

**REAL ESTATE,
LOANS AND INSURANCE,**
17 E. PIKE'S PEAK AVE.

Notary Public, Colorado Springs, Colo.

Taylor Walter, driver Danville Coal Mine.
—Wm, clk, rms 1503 N Weber.
—Wm, cook McRae Cafe, rms 516 E Huerfano.
—Wm, lab, bds Broadmoor av s e cor 4th.
—Wm L, clk Wm H Cowan, res 415 Adelaide pl.
—Willis, waiter, res 1325 N Royer. (Mrs Sarah G.)
Teague Jerome, lab, bds 323 Monroe (Colo City).
—Mary E (wid Wm), phys, 555 E Platte av, res same.
—Wm B, student High School, bds 555 E Platte av.
Teal Matthew L, poultry breeder, Garden Ranch rd 3 miles n e of City, res same. (Mrs Ray.)
Teason Gregory L, salesman Friedline & Taggart, res 120 W Cimarron. (Mrs Ida M.)
Teberg Bessie, waitress Spaulding House.
—Lillie, maid Spaulding House.
Tebo Mary E, died June 1, '05, age 65.
Tee Fannie L, bds 160 Grand av (Manitou).
—Wm B, res 160 Grand av (Manitou).
Teepie Leona M, tel opr, bds 125 E Vermijo av.
—Thomas E, millman U S R & R Co, bds 125 E Vermijo av.
—Wm, millman U S R & R Co, res 125 E Vermijo av. (Mrs Jennie O.)
Teer Arthur G, barber E L Kent, rms 224 Lowell.
Tegtmeier Walter C, student, rms 930 N Weber.
Teilborg Andrew C, carp, res 1119 N Walnut. (Mrs Mary I.)
—James C, capt Fire Dept, res 314 Nichols ct. (Mrs Christine M.)

Teilborg Nelson K, carp, bds 528 Bristol.
—Rosalia, student, bds 314 Nichols ct.
Teischmann Gustave, waiter Antlers Hotel.
TELEGRAPH THE (Daily and Weekly), The Evening Telegraph Pub Co Pubs, 4 E Pike's Peak av, Tels Main 79 and 107. (Sec p 3.)
Telephone Building, 118 E Kiowa.
Telescope Mountain Mining Co, T E Norton sec, 26 Midland Blk.
—Peak Mines Syndicate, S R Earnest sec, 305 Mining Exchange Bldg.
Tella Sarah J, bds rear 812 S Wahsatch av.
—W Franklin, lab, res rear 812 S Wahsatch av. (Mrs Artelie E.)
Telle Frank, died Oct 30, '05, age 25.
—Leon J, res 1306 Hayes.
Temes Artin, bds 22 N Sierra Madre.
Temple Edward, lab, bds 14 N Walnut.
—Mrs. Elizabeth, res 14 N Walnut.
—Fred, clk Holbrook & Perkins, res 14 N Walnut.
—Jennie, student, bds 14 N Walnut.
—Jennie E (wid De Forest C), bds 522 N Hancock av.
—John W, clk A H Antoine, res 36 N Chestnut. (Mrs Eva M.)
—Mining & Leasing Co, W J Mathews pres, Gazette office, Out West Bldg.
—Theatre, E J Eaton propr, Nevada av s e cor Kiowa.
—Wm O, specialist, 8 E Bijou, res same. (Mrs Cloe.)
Templeton Block, Colorado av n w cor 5th (Colo City).
—Charles J, asst prin Miller Business College, bds Main cor Boulder.
—Clyde K, student High School, bds Main cor Boulder.
—Fay, student High School, bds Main cor Boulder.
—Henrietta, student, bds Main cor Boulder.
—Henry, bds 1202 Washington av.
—Sarah E, trimmer, bds 1202 Washington av.
—Rev Wm G, res main cor Boulder. (Mrs Lillian.)
—Zella, student, bds Main cor Boulder.

LISTS OF NAMES

ANY TRADE OR PROFESSION.
ANYWHERE.
WRITE FOR PRICES.
R. L. POLK & CO., Salt Lake City.

THE EL PASO ICE & COAL CO.
 "HYGIENIC ICE"
 PHONES 48 and 91.

**BURGESS, 112 N. Tejon Street,
FINE TEAS AND COFFEES.**

TEN COLORADO SPRINGS DIRECTORY. THE 493

Tenderfoot Hill Cons Mining Co, O H Shoup sec, Reed Bldg.
Ten Eyck Andrew A, bds 202 Colorado av (Colo City).
—Andrew W, driver C S Ice, Fuel & Feed Co, res 202 Colorado av (Colo City).
—Bernice A, student, bds 202 Colorado av (Colo City).
—Mattie E, emp Model Laundry, bds 202 Colorado av (Colo City).
Tennant Dora E, cook, 1112 N Cascade av.
Terenzio Gai, emp Antlers Hotel.
Terrell Arthur C, mining eng, bds 310 E Monument.
—Mary T (wid Amos H), res 614 S Tejon.
Terrill Maude R, clk Pelta's Dept Store, bds 322 S Tejon.
TERRILL NATHAN W (Cotten & Terrill), res 310 E Monument, Tel Red 1591. (Mrs Carrie A.)
—Walter D, bds 15 N Wahsatch av.
Terry Beulah, died Aug 25, '05, age 20.
—Gold Mining & Leasing Co, office moved to Los Angeles.
Terwilliger Carrie (wid Wm F), bds 714 N Hancock av.
—Nicholas Y, lab, res 314 E Pike's Peak av. (Mrs Lizzie M.)
Terzenbach Adam, shoemkr, 131 E Kiowa, res 318 Beacon, Roswell. (Mrs Charity M.)
—Eugene, bds 318 Beacon, Roswell.
—Gertrude, student Central Bus Coll, bds 318 Beacon, Roswell.
Tesch Anna M, res 142 Capitol Hill av (Manitou).
Testerman Henry L, clk W L Morris, bds 316 Mesa rd.
Teter Frank V, carp, res 509 S 5th (Colo City). (Mrs Emma E.)
Tetherington Oina, rms 317 S Tejon.
Teutonic Cons Gold Mines Co, F H Dunnington asst sec, 34 Bank Blk.
Texas Girl Gold Mining Co, E C Sharer sec, 403 Mining Exchange Bldg.
Téxico Carl R, bds Union Printers' Home.
Thacher, see also Thatcher.
—Anton, waiter Antlers Hotel.
—Mrs Imogene C, emp Out West P & S Co, res 514 E Platte av.
Thacher Leona M, student High School, bds 514 E Platte av.
—Marjorie L, student High School, bds 514 E Platte av.
Thaete Max, messr A D T Co, bds rear 214 N Wahsatch av.
—Wm M, motorman Curtis Coal Mine, res rear 214 N Wahsatch av. (Mrs Millie J.)
Thane George, res 720 N Prospect. (Mrs Susan L.)
Thatcher, see also Thacher.
—Daniel, sec McKinney Extension Gold Mining Co, res 228 E Dale.
Thayer Charles D, caretkr City Water Works, res Bear Creek rd mouth of Canon (Colo City).
—Harry S, chemist U S R & R Co, res 112 E Espanola. (Mrs Mary Elizabeth.)
—Rufus C (Hall & Thayer), res 1440 N Nevada av.
Thedinga Andrew L, clk, bds 1106 E Pike's Peak av.
—John H (Thedinga & Stark), res 419 N Nevada av. (Mrs, Helen F.)
—John H jr, student, bds 419 N Nevada av.
—Marguerite, bds 419 N Nevada av.
—Mary E, tchr Colo School for D and B, bds 1106 E Pike's Peak av.
—Raymond, clk, bds 419 N Nevada av.
THEDINGA & STARK (J H Thedinga, E R Stark), Real Estate and Loans, 20 Bank Bldg, Tel 796-B.
Theinhart Mrs Effie, bds 7 Washington av (Colo City).
Thelen Wm, brklyr, res 620 W Bijou. (Mrs Louise.)
Theobald Charles H, eng C S & I Ry, res 716 S Cascade av. (Mrs Susan.)
—Frank L, steamftr St John & Barnes, res 1125 Colorado av. (Mrs Pearl E.)
—Frederick, hlpr Evergreen Cemetery, res 620 S Tejon. (Mrs Sarah A.)
—Louis F, painter, bds 620 S Tejon.
Theresa Gold Mining Co, Harvey McGarry mgr, 5 Giddings Bldg.

Trade & Professional Lists Furnished

WRITE FOR PRICES. R. L. POLK & CO. SALT LAKE CITY.

R. FORRESTER
 Makes Specialty on all Matters Relating to
 COAL AND COAL MINING.
 814 Equitable Bldg, Denver.
 425-427 Dooly Bldg, Salt Lake City.

THE HOUSTON LUMBER CO.

18 to 30 W. Vermijo Ave.
Tel. Main 102.

CARRIES A FULL LINE OF
Builders' Hardware and BUILDING MATERIAL.

494

THI

R. L. POLK & CO'S.

THO

KENTUCKY STABLES BOARDING STABLE

121 E. BIJOU ST. Phone 588.

Thiebaud Alfred A, cook Pike's Peak Cafe, res 1719 Colorado av. (Mrs Belle.)
—Arsene, res 204 Manitou av, Arensdale. (Mrs Catherine J.)
—Athena, student, bds 204 Manitou av, Arensdale.
Thoburn David, bds 470 Manitou av (Manitou).
—Thomas C, res 319 S Hancock av.
Thoma Dorothy (wid Joseph), res rear 1436 N Weber.
Thomas Agnes M, student High School, bds 17 Boulder Cres.
THOMAS ALBERT E, District Mgr Phoenix Mutual Life Ins Co and Continental Casualty Co, 113½ N Tejon, res 122 E Washington, Tel Red 1485. (Mrs Margaret M.) (See adv.)

A. E. THOMAS.

DISTRICT MANAGER

PHOENIX MUTUAL LIFE INSURANCE CO. OF HARTFORD, CONN., AND
CONTINENTAL CASUALTY CO. OF CHICAGO, ILL.
113½ N. TEJON STREET.

Thomas Alice (wid John W), res 410 E Kiowa.
—Alice M, bds 223 Crescent av.
—Bradley M, student Central Bus Coll, bds 24 Hagerman Bldg.
—Carrie B, bds 330 Colorado av (Colo City).
—Charles E (MacLaren & Thomas), res 517 E San Miguel. (Mrs Lottie.)
—Charles H, eng C M Ry, res 1825 Washington av. (Mrs Jennie.)
—Charles R, emp El Paso Club, rms 124 S Tejon.
—Clare E, clk P O, res 1035 E Boulder.

THOMAS DANIEL W, Mgr Globe Realty Co, 122½ E Pike's Peak av, res 17 Boulder Cres. (See p 233.)
—David, blksmith, rms 15 S 3d (Colo City).
—David J, blksmith C M Ry, bds 301 Grand av (Colo City).
—Dora R, clk Park Bakery, bds The Lennox.
—Edgar I, harnessmkr, bds 911 S Weber.
—Edward L, fireman, res 1528 Grant av.
—Effie I, bds 911 S Weber.
—Eleanor G, student High School, bds 17 Boulder Cres.
—Etta, bds 102 E St Vrain.
—Faith S, emp Antlers Turkish Baths, rms 40 W Bijou.
—Fannie L (Thomas Millinery), res 102 E St Vrain.
—Garland S, student Colo Coll, bds Hagerman Hall.
—George C, lab Rock Island System, bds 16 Beacon, Roswell.
—Harry, clk, rms 28 S Tejon.
—Harry P, res 427 E Platte av.
—Howard R, clk Kaufman & Co, res 419 N Nevada av.

Thomas Howell M, lab, bds 1227 N Institute.
—Irene S, student Colo Coll, bds 412 E Uintah.
—James E, carp, res 911 S Weber.
—John F (Barton & Thomas), res 908 Colorado av.
—John J, lab, res 422½ S Tejon. (Mrs Jannet.)
—John R, barber, res 316 Monroe (Colo City). (Mrs Lucy.)
—John W, died Aug 29, '05, age 52.
—Joseph T, lab, bds 707 N Pine.
—Mrs Laura A, moved to Portland, Ore.

TAKE THE COLORADO MIDLAND RAILWAY

FOR ALL WESTERN POINTS. See Page 10.

THE GRILL

16 E. KIOWA.

COLORADO SPGS. CATERING CO.

Salads, Croquettes, Cakes, etc. prepared and delivered on short notice. Phone Main 801-B.

THO

COLORADO SPRINGS DIRECTORY.

THO

495

Thomas Lee, tmstr Rocky Mountain T & T Co, bds 314 E Pike's Peak av.
—Lewis W, popcorn, res 517 W Bijou. (Mrs Irene.)
—Louisa A (wid John L), nurse, 627 E Willamette av, bds same.
—Mrs Louise, rms 28 S Tejon.
—Marietta (Thomas Millinery), bds 102 E St Vrain.
—Mark L, appr, bds 1527 Colorado av.
THOMAS MILLINERY (Fannie L and Marietta Thomas), Fine Millinery, 13 S Tejon, Tel Main 633-A.
—Mrs Minnie, moved to Phoenix, Ariz.
—Nancy (wid Joseph), bds 310 Jefferson (Colo City).
—Olive H, sec, bds 1227 N Institute.
—Pembroke S, res 622 N Corona. (Mrs Mary E.)
—Peter T, lab, bds 223 Crescent av. (Mrs Isadore C.)
—Sadie M, student, bds 410 E Kiowa.
—Mrs Sallie, rms 313 N Nevada av.
—Samuel A, res 548 E Bijou. (Mrs Cora.)
—Sophia R (wid Frederick R), res 412 E Uintah.
—Theodore F, res 1527 Colorado av. (Mrs Lide.)
—Thomas, rancher, res 720 Portland boul.
—Thomas E, mgr, res 1227 N Institute. (Mrs Elizabeth.)
—Walter jr, student, bds 1625 Colorado av.
—Walter D, bds 17 Boulder Cres.
—Miss Willie E, bds 911 S Weber.
—Willis C, printer, res 717 N Tejon. (Mrs Caroline.)
Thomason Virgil, lab, bds rear 431 Manitou av (Manitou).
—Wm J, lab, res rear 431 Manitou av (Manitou). (Mrs Mary E.)
Thommen August, dairyman Union Printers' Home, bds same.
Thompkins, see Tompkins.
THOMPSON ALLEN T, Mgr F A Vorhes, 22 S Tejon, res Y M C A.
—Andrew N, prin Steele School, res 2012 N Tejon. (Mrs Nellie M.)
—Anna M, bds 930 Colorado av.

J. D. HILTBRAND,

THE HIGH GRADE
MEHLIN PIANO

125½ N. TEJON. Tel. Main 913-A.

THOMPSON ARCHIBALD, Solicitor R L Polk & Co, rms 110 N Nevada av.
—Arthur, boilermkr C M Ry, bds 5th n e cor Busch av (Colo City).
—Belle E (wid Frank M), bds 219 E San Miguel.
—Byron O, lab, bds 216 Victoria av.
—Carl T L, clk Telegraph, bds 215 N Nevada av.
—Caroline, domestic, 230 E Yampa.
—Charles, lab, bds 820 N Spruce.
—Charles, emp Cragmor Sanatorium, bds same.
—Charles B, dairy, Palmer boul 2 miles n e of City, res same. (Mrs Pearl H.)
—Daisy, student High School, bds 419 1st, Roswell.
—Dora, maid, rms 317 E Vermijo av.
—Edgar W, dentist, rms The Lennox. (Mrs Lucia.)
—Edward C, clk W A Fiedler, rms 22 E Huerfano.
—Effie, bds 1008 Colorado av (Colo City).
—Eva B, student Colo Coll, bds 604 N Spruce.
—Frank, fireman J B Braidwood, rms 634 E Willamette av.
—Frank A, student High School, bds 720 E Moreno av.
—George S, trav agt, res 720 E Moreno av. (Mrs Ida B.)
—Henrietta M, laund Henrietta Patterson, bds same.
—Howard F, propr Lawton Hotel, 329 E Kiowa. (Mrs Susie A.)
—James M, expman, res 820 N Spruce. (Mrs May E.)
—James R, printer, bds 604 N Spruce.
—Jane E (wid Charles G), res 930 Colorado av.

"Rock Island System"

FINEST AND FASTEST TRAINS TO
CHICAGO
AND ALL POINTS EAST.

THE EL PASO ICE & COAL CO.
"HYGIENIC ICE"
 PHONES 46 and 91.

"RIO GRANDE LINES"
 FASTEST, SAFEST, BEST
 ALL POINTS
 NORTH, SOUTH, EAST, WEST.

"SALT LAKE ROUTE"

NEW LINE TO
CALIFORNIA
SEE PAGE 9.

496

THO

R. L. POLK & CO'S.

THO

"HYGIENIC ICE"
THE EL PASO ICE & COAL CO.
PHONES 46 and 91.

Thompson Jeremiah, cook, bds 325 W Pike's Peak av.
—John D L, salesman Brown Commission Co, res 713 N Corona. (Mrs Mollie W.)
—John N, car repr Rock Island System, res 419 1st, Roswell. (Mrs Loretta.)
—John F, driver A F Conner, res 705 S Sahwatch. (Mrs Myrtle A.)
—Joseph N, bds 387 Manitou av (Manitou).
—J Stafford, bds 6 Boulder Cres.
—Leven B, carp, res 509 S Tejon. (Mrs Elmyra B.)
—Mattie J (wid John), res 215 N Nevada av.
—Maude, opr Home Tel Co, bds 710 Lincoln av (Colo City).
—May L, bds 604 N Spruce.
—Micajah C, res 216 Victoria av (Mrs Elizabeth S.)
—M Alice, clk, bds 215 N Nevada av.
—Nannie, domestic, 1813 Midland av (Colo City).
—Neil, died July 20, '05, age 52.
—Nellie V, tchr Eighth St School, bds 419 W 1st, Roswell.
—Nettie (wid Henry), res 5th n e cor Busch av (Colo City).
—Nina, bds 219 E San Miguel.
—Richard G, bds Union Printers' Home.
—Robert H, hackman, res 121 S Corona. (Mrs Harriet.)
—Robert W, farmer, bds 423 W Bijou.
—Rufus A, res 604 N Spruce.
—Samuel, res 1419 Colorado av.
—Samuel, res 1212 Colorado av. (Mrs Elizabeth.)
—Samuel L, clk F A Vorhes, rms Y M C A.
—Sarah E (wid David), bds 1328 Monroe (Colo City).
—Silas M, rancher, res 155 Osage av (Manitou). (Mrs Atlanta.)
—Mrs Theresa F, clairvoyant, 26 S Nevada av, res same.
—Walter S, cond, res 2 E Costilla.
—Willa K, bds 713 N Corona.
—Wm, bds 149 Manitou pl (Manitou). (Mrs Jennie.)
—Wm, clk, rms 24 E Huerfano.

Thompson Wm H, millman U S R & R Co, res 413 Jefferson (Colo City).
—Wm I, freight insp D & R G R R, res 149 Manitou pl (Manitou). (Mrs Bertha C.)
Thomson Alexander, plasterer, res 611 N Weber. (Mrs Minnie.)
—Elizabeth, bds 505 E Kiowa.
—Helen (wid Walter), res 505 E Kiowa.
—Katharine (wid Everett B), bds 112 E Madison.
—Lindsey A, cashr A T & S F Ry, res 16 N Oak. (Mrs Hazel C.)
—Lizzie, maid Antlers Hotel.
—Viola M, bds 611 N Weber.
—Wilmer, plasterer, bds 611 N Weber.
Thorndike John, res rear 713 S Tejon.
Thorne Albert L, switchman C M Ry, bds 106 S 6th (Colo City).
—George W, died July 30, '05, age 73.
Thorner Clarence H, res 440 W Yampa. (Mrs Edith E.)
—Wm W, res 536 E Uintah. (Mrs Anna M.)
Thornton Albert F, phys, res 1612 N Tejon. (Mrs Kittie W.)
—Alexander, baggageman Union Depot, rms 110 N Wahsatch av.
—Charles A, tmstr, bds 333 W Fountain.
—Earl, student High School, bds 531 E Platte av.
—Eunice L, bds 216 Lincoln av (Colo City).
—Harry M, teller Colo Title & Trust Co, res 117 S 3d. (Mrs Jessie E.)
—Jacob M, res 531 E Platte av.
—James C, collr C S Elec Co, res 1726 Colorado av (Mrs Catherine.)
—James E, clk P O, bds 531 E Platte av.
—Jesse F, driver, res 107 W Mill. (Mrs B Mac.)
—John, driver Friedline & Taggart, bds 107 Mill.
—Joseph L, lab, res 333 W Fountain. (Mrs Isoria.)
—Katherine W, student Colo Coll, bds 1612 N Tejon.
—Mary G, died July 22, '05, age 49.
—Sterling F, bds 333 W Fountain.
—W Thomas, tmstr, bds 333 W Fountain.

Oregon Short Line

For **BUTTE, HELENA, SPOKANE, TACOMA, SEATTLE**
AND ALL NORTHWESTERN POINTS.
SEE PAGE 8.

J. B. BRAIDWOOD, FLORIST.

Potted Plants and Vines.

34 GREENHOUSES.

110 N. TEJON STREET.

PHONE 28.

THO

COLORADO SPRINGS DIRECTORY.

TIF

497

Thorp John A, clk C A Hibbard & Co, res 329 E Bijou.
Thorpe Ethel, student High School, bds 1724 Midland av.
—Fred, bkpr, res 1724 Midland av. (Mrs M Elizabeth.)
—John D, moved to Cripple Creek.
—Richard E, painter Cowgill-Fowler W P & P Co, res 2016 Monroe. (Mrs Mamie.)
THORSEN P L, Sec and Mgr C S Dry Goods Co, 120-122 S Tejon, res 23 Boulder Cres.
Thorstenberg Marie, domestic, 1624 N Tejon.
Thrall Rufus, res 217 E Cache la Poudre. (Mrs Mary J.)
Thrasher Joel R, driver Harman & Davis, res 203 Jefferson. (Colo City). (Mrs Mary E.)
—Mary E, emp Antlers Hotel.
—Otis E, clk W E Goodall, bds 203 Jefferson (Colo City).
—Pearl, student, bds 203 Jefferson (Colo City).
Threlkeld Augustus T, detective C R I & P Ry, rms 231 E Vermijo av.
—Richard L, died Nov 22, '05, age 28.
Thurman Stephen A, driver Wm Norton, res 115 S 2d.
Thurston Arthur H, repr Rock Island System, res 2320 Parker. (Mrs Lauretta A.)
THURSTON EDWIN C, Mgr Colorado Springs Catering Co, 16 E Kiowa, bds The Aldine. (See right top lines.)

"THE HOFFMAN"

N. B. HAMES, PROPR.

508 Colorado Ave. Colorado City.

Headquarters for Green River Whiskey

Thurston Frank H, lab, bds 2330 Parker.
—Louis, waiter, rms 321 E Cimarron.
Tibbitts John M, assayer, rms Everhart Blk.
—George A, lab, res 310 E Las Vegas. (Mrs Anna F.)
Tice Mrs Ida, bds 501 N Nevada av.
Ticknor Hall, w s Cascade av 2 s of College pl.
Tidholm Amy D, rms 715 N Nevada av.
Tienken Fred J, mgr Democratic Club, 2d floor Durkee Bldg, res 827 S Weber. (Mrs Winifred T.)
Tiesoren Marie, dressmkr, 723 N Weber, bds same.
Tiffany Charles J, license insp City Hall, res 539 E Platte av. (Mrs Alameda L.)
—Fayette B (Tiffany & Woodworth), res 1614 Wood av.
—May B, student Henager's Bus Coll, bds 1414 S Tejon.
—& Woodworth (F B Tiffany, I J Woodworth), lawyers, 9 Giddings Bldg.

Colorado Springs Catering Co.

THE BEST OF EVERYTHING ARTISTICALLY PREPARED.

SALADS, CROQUETTES, ENTREMETS, CAKES, ETC.

In quality we compete with the world.

If it is a question of price we do not care to compete.

EDWIN C. THURSTON, Mgr.

16 E. Kiowa. Phone Main 801-B.

COLORADO SPRINGS PAVING & TILE CO.

505 W. HUERFANO ST.

ARTIFICIAL STONE WALKS AND CARRIAGE BLOCKS

GAZETTE WANT ADS

PAY BEST. TRY AND SEE.
Quick Results. Sure Results.
5c per line per day. \$1 per line per month.

ELECTRIC HEATING APPLIANCES ARE ECONOMICAL
AND ARE ALWAYS READY FOR USE.
COLORADO SPRINGS ELECTRIC CO. 107 E. KIOWA STREET.

498 TIG R. L. POLK & CO'S. TOB

THE EL PASO ICE & COAL CO.
"HYGIENIC ICE"
PHONES 46 and 91.

Mme. M. D. Hillmer,
6 Pike's Peak Ave.,
FINE MILLINERY IMPORTATIONS. COLORADO SPRINGS, COLO.

Tiger Gilbert W (Tiger & Pond), res 401 Jefferson (Colo City). (Mrs Hattie T.)
—The (weekly), Colorado Coll.
—& Pond (G W Tiger, Squire Pond), hardware, 429 Colorado av (Colo City).
Tilford Mary E, domestic, 1532 N Nevada av.
Tillery James O, tmstr Street Dept, bds 118 S Corona.
—J Ray, emp A T & S F Ry, bds 118 S Corona.
Tillitson Edward J, barber, bds e s Pawnee av 3 s of High (Manitou).
—Mrs Ella M, res e s Pawnee av 3 s of High (Manitou).
—Melvin Z, tel opr C M Ry, res 402 Grant av (Colo City). (Mrs Lula.)
—Ray C, painter L L Hall, bds e s Pawnee av 3 s of High (Manitou).
Tillman Rev George M, pastor Payne A M E Church, res 128 Pueblo av. (Mrs Katherine D.)
Tilton Fred, student, bds 316 E Willamette av.
—Wm F, res 316 E Willamette av. (Mrs Agnes C.)
Times (Denver), 3 Midland Blk.
Timm Grace I, clk C M Ry, bds 1415 Colorado av.
Timmerman John, cigarmkr Jonson & Ederle, res 19 S Wahsatch av.
Timmins Edith P, student, bds 1231 N Cascade av.
—Elizabeth P (wid Herbert), res 1231 N Cascade av.
—George H, student, bds 1231 N Cascade av.

Timmons Elmer L, phys, 223 S Cascade av, bds 615 N Wahsatch av.
—Gordon A, ins agt, res 615 N Wahsatch av. (Mrs Cornelia J.)
—Noble J, res 223 S Cascade av. (Mrs Mary E.)
—W Judson, clk, bds 223 S Cascade av.
Tinklepaugh Schuyler C, driver, res 1211 Washington av. (Mrs Annie E.)
Tinnup Henry, painter, res 929 Lincoln av (Colo City). (Mrs Mary A.)
—John H, tinner Lowell-Meservey Hdw Co, bds 929 Lincoln av (Colo City).
—May L, clk, bds 929 Lincoln av (Colo City).
Tinsch Lillian L (wid Sylvester), res 330 E Yampa.
Tippett John M, assayer Portland Mill, rms Everhardt Blk.
Tippie Frank, fireman C S & C C D Ry, res 27 W Costilla.
Tipton Emma M, bds 332 Cameron av.
—Ethel E, bds 332 Cameron av.
—John W, farmer, res 332 Cameron av. (Mrs Martha V.)
—John W jr, bds 332 Cameron av.
—Isaac B, tmstr, res 932 S Royer. (Mrs Emily.)
—Mrs Lizzie, res 310 Cameron av.
—Mabel M, bds 332 Cameron av.
—Michael W, lab, bds 932 S Royer.
—Sadie I, bds 932 S Royer.
—Viola P, bds 332 Cameron av.
Tisdale Margery (wid Myer W), bds 838 E San Miguel.
Titohlm Amy, rms 715 N Nevada av.
Titsworth Fred, tmstr, res 626 Arlington. (Mrs Pearl.)
—Mary A (wid George A), res 511 N Wahsatch av.
Titterington T Gray, res 732½ W Huerfano. (Mrs Katherine M.)
Tittle Flora, tchr Garfield School, bds 321 E Cache la Poudre.
Titus Clarence E, cashr Wm A Otis & Co, res 114 E St Vrain. (Mrs Florence.)
—Frankie C, osteopath, 19 Bank Blk, rms 219 N Weber.
Toband Mrs Mary, bds 503 E Costilla.

Oregon Short Line

For BUTTE, HELENA, SPOKANE, TACOMA, SEATTLE AND ALL NORTHWESTERN POINTS. SEE PAGE 8.

Huffman's "If It's Here It's Right"
EVERYTHING FOR EVERYBODY. PHONE-467-B.

TOB COLORADO SPRINGS DIRECTORY. TOW 499



Tobey Mrs Diana E, moved to Ottawa, Kan.
Tobias Eleanor M, student, bds 423 E Pike's Peak av.
—George M, watchman A T & S F Ry, res 423 E Pike's Peak av. (Mrs Alice.)
—Wm H, agt Prudential Ins Co, res 910 S Conejos. (Mrs Anna H.)
Tobin Thomas, brickmkr, res 1005 S Royer. (Mrs Bessie.)
Tod Herbert N (Cowan & Tod), treas Pike's Peak Fuel Co and v-pres Miners & Farmers' T & M Co, res 3 S 1st, Broadmoor.
Todd Frank, student Central Bus Coll, bds 213 S Weber.
—Hiram L, patrolman Police Dept, res 221 S Weber. (Mrs Lettie M.)
—Richard S, clk Kaufman & Co, res 308 E San Miguel. (Mrs Helen.)
—Mrs Thomas, bds Plaza Hotel.
—W Franklin, student, bds 213 S Weber.
Toerge Clarence L, bds 411 E San Rafael.
—Fred W, clk First Nat Bank, res 411 E San Rafael.
TOGGERY SHOP (WEIR'S), Men's Furnishings, 10 N Tejon, Tel Main 699-A.
Tolbert, see also Talbert.
—David, bds Union Printers' Home.
Tolin Alma, domestic, 727 N Nevada av.
—Edith, domestic, 727 N Nevada av.
Toll Croly V, millman U S R & R Co, bds 803 Jackson (Colo City).
Tolley, see also Talley.
—Oswald F, res 304 E Lihue. (Mrs Lottie Belle.)
Tolliver Charles F, lab, bds 418 Manitou av (Manitou).
—Mrs Sarah, res 418 Manitou av (Manitou).
Tolman, see Tallman.
Tolson Charles F, lab C M Ry, res 1809 Colorado av (Colo City). (Mrs Lina E.)
—Rolla E, clk F C Graves, res 732 W Huerfano. (Mrs Ollie B.)
Tomaszewski Anthony J, electr, bds 615 E St Vrain.
—J Thomas, barber Emil Fritsch, res 316 Monroe (Colo City).

Tomaszewski Mrs Mattie A, res 615 E St Vrain.
—Thaddeus M, chauffeur M & W Automobile Co, bds 615 E St Vrain.
—Wm J, student, bds 615 E St Vrain.
Tomberlin Martin C, cabinetmkr, res Manitou pl (Manitou). (Mrs Sadie.)
Tomlin, see also Tumlin.
—Charles, bds Union Printers' Home.
Tompkins Francis W (Tompkins & Hickman), res 218 E Cucharras. (Mrs Jennie L.)
—Lula, domestic Camp Harding.
—Minnie, student, bds 716½ E Costilla.
—Obannon B, porter Union Depot, res 716½ E Costilla. (Mrs Clara.)
—& Hickman (F W Tompkins, J B Hickman), confectrs, 13½ S Tejon.
Toohey John L, died Jan 29, '06, age 45.
—Patrick W, bicycle repr, 1006 Colorado av, res 1008½ same. (Mrs Ellen A.)
Tooley Charles, millman, bds 918 Jackson (Colo City).
Toombs Arthur P, police magistrate, City Hall, res 408 E San Miguel. (Mrs Flora J.)
—Maud L, died Jan 1, '06, age 32.
Toothaker Wm W, messr W F & Co Exp, bds 534 E Pike's Peak av.
Torpey Mary, cook, 706 N Nevada av.
Totten Mrs Edna N, bds 140 Ute av (Manitou).
—Joseph F, lab, bds 140 Ute av (Manitou).
Touzalin Lida M (wid Albert E), res 8 miles s of City.
Towle Alton F, mach C M Ry, res 1806 Washington av. (Mrs Sefa L.)
—Alton F jr, bds 1806 Washington av.

"RIO GRANDE LINES"
FASTEST, SAFEST, BEST
NORTH, SOUTH, EAST, WEST.

"Rock Island System" FINEST AND FASTEST TRAINS TO CHICAGO AND ALL POINTS EAST.

"SALT LAKE ROUTE" NEW LINE TO CALIFORNIA
SEE PAGE 9.

500 TOW R. L. POLK & CO'S. TRE

"HYGIENIC ICE"
PHONES 46 and 91.
THE EL PASO ICE & COAL CO.

Town Hall (Manitou), 196 Manitou av.
—and Gown Golf Club, 712 E. Columbia.
Towner A Theresa (wid Edwin C), bds 936 E Moreno av.
—Clinton H, brklyr, bds 233 N El Paso.
Townsend Burton L, driver, res 412 S Tejon. (Mrs Anna E.)
—Charles F, driver Swift & Co, rms 319 E Caramillo.
—John R, res 1431 N Tejon.
—Joseph F, res 508 S Sierra Madre. (Mrs Martha E.)
—Kate R (wid Elmer E), nurse Union Printers' Home.
—Maudie B, bds 620 S Cascade av.
—Thomas, res 105 Waltham av (Manitou). (Mrs Minnie.)
Toy H Jerome, publisher Colo Tourist and Hotel Reporter, res Los Angeles, Cal.
Trachsel David, fireman Rock Island System, bds 2228 Rock Island av.
—Wm, fireman Rock Island System, bds 2228 Rock Island av.
Tracht Wm A, photog, 237 Ruxton av (Manitou), res same. (Mrs Frankie E.)
Tracy John, bds County Poor Farm.
—Joseph, bds Union Printers' Home.
—Mary (wid John F), housekpr, 22 W Kiowa.
Trade Organizations, see page 71.
TRADERS' INSURANCE CO (of Chicago), Henry LeB Wills & Co Agts, Out West Bldg.
Trainor John T, miner, res 1121 Glen av. (Mrs Ellen.)
Traller Henry, driver, bds 116 Elk (Manitou).
—Nellie B, emp C S Laundry, bds 116 Elk (Manitou).
—Thomas, driver, bds 116 Elk (Manitou).
—Warren L, driver, res 116 Elk (Manitou). (Mrs Laura E.)
Transit Gold Mining Co, J H House v-pres, 301 Mining Exchange Bldg.
—Oil & Gas Co, C D Weimer sec, 403 Mining Exchange Bldg.

Trant Bert J, ydman El Paso Ice & Coal Co, res 822 Lincoln av. (Mrs Mabel.)
—Wm R, lab, res 835 N Spruce. (Mrs Alice.)
Trau Alfred, cook Alamo Hotel.
Trauffer Marie L (wid Frederick), rms 317 N Tejon.
Trautman Charles, cook Park Bakery, res 118 E Costilla. (Mrs Mary L.)
—Eva E (wid Michael), res 528 E Pike's Peak av.
TRAUTMAN LEWIS M, Strictly First-Class Plumbing and Repairing Promptly and Properly Attended to, 406 S Tejon, Tel Main 674-A, res 20 E Cimarron.
TRAVELERS' INSURANCE CO THE (of Hartford, Conn), L P Eldridge & Son Dist Mgrs, Suite 19 Exchange Bank Bldg. Tel Main 420-B. (See p 198.)
Travis Frank A, clk Henry Tamm, rms Plaza Hotel.
Travilan Frank, coachman, rms 118 N Weber. (Mrs Mamie.)
Trawler, see Traller.
Traylor Wm H, miner Williamsville Slope Coal Mine, res nr same. (Mrs Blanche.)
Treacy Edward E, died July 12, '05, age 58.
Treadwell Thomas P, clk Beyle Furn & Undertaking Co, rms 410 Colorado av (Colo City).
—Wm H, painter, res 1337 Jackson (Colo City).
Treagle Elizabeth P (wid Samuel), bds 902 Lincoln av (Colo City).
Treat Jay E, student Colo Coll, bds 225 E Uintah.
Tremaine David S, carp, res 727 N Pine. (Mrs Mae.)
—John, farmer, res 703 Arlington. (Mrs Jane.)
—Mattie, domestic, 409 N Cascade av.
Trennis Martha, bds Deaconess Hospital.
Trenton Gold Mining Co, F B Tiffany sec, 9 Giddings Bldg.
Trestler James M, res 1002 Jefferson (Colo City). (Mrs Mary A.)

LISTS OF NAMES ANY TRADE OR PROFESSION. ANYWHERE. WRITE FOR PRICES.
R. L. POLK & CO., Salt Lake City.

ASK FOR ORIGINAL "Manitou" TABLE WATER AND GINGER CHAMPAGNE
THE MANITOU MINERAL SPRINGS CO. Absolutely Pure and Natural Beware of Substitutes

TRE COLORADO SPRINGS DIRECTORY. TRO 501

TREU MISS MARY C, Boarding, Everything First-Class, Neat and Clean Rooms, Home Cooking, Reasonable Rates, 230 S Tejon, Old Clark Residence, Tel Red 1494.
Tribe Edith E, bds 1918 N Tejon.
—Ida F, bds 1918 N Tejon.
TRIBE THOMAS, Mines and Patents, 215 Hagerman Bldg, res 1918 N Tejon, Tel Black 261. (Mrs Frances N.)
Trickey Herbert, driver C S Laundry, res 13 E Boulder. (Mrs Emily.)
Triem Louis P, student, bds 532 S Cascade av.
—Myrtle M, dressmkr Fraser & Paten, bds 532 S Cascade av.
—Wesley D, bds 532 S Cascade av.
—Wilson D, cond C S & I Ry, res 532 S Cascade av. (Mrs Mary L.)
Trinchera Canal Co, J E Lundstrom sec, 11 Out West Bldg.
—Estate Co, J E Lundstrom sec, 11 Out West Bldg.
Trinkhaus August, shoemkr, 408 S Tejon, res rear 920 N Spruce. (Mrs Balbina.)
Triplett Benjamin F, painter, res 410 E Columbia. (Mrs Mary.)
—Joseph, miner Pike View Coal Mine, res 216 Pueblo av. (Mrs Gussie R.)
TRIPP GEORGE B, Gen Mgr Colorado Springs Electric Co, 107-111 E Kiowa, res 1524 N Nevada av, Tel Main 759. (See left top lines.)
Troop, see also Troup.
—George, fireman Rock Island System, bds 2228 Rock Island av.
TROSSBACH HERMAN, Engraver, 4 E Kiowa, res 723 N Tejon (Mrs Emilie.) (See adv.)

W. I. LUCAS,
BICYCLES AND SUPPLIES
129 N. TEJON ST.
PHONE MAIN 900-A.



Trott Augusta J (wid Stinson E), res 22 E Del Norte.
—Josephine A, music tchr, 22 E Del Norte, bds same.
—Maynard J, student, bds 22 E Del Norte.
—Rolland S, student, bds 22 E Del Norte.
Trotter Calvin, driver Curtis Coal Mine, bds nr same.
—Frances, dressmkr, 128 N Wahsatch av, rms same.
Troup, see also Troop.
—Wm W, tmstr, res 1716 Midland av. (Mrs Gunde.)
Troupe Emil L, blksmith M A Hemeway, res 329 N Cascade av. (Mrs Minerva L.)
Trout Charles E, driver, bds 510 S 5th (Colo City).
—James A, tmstr, res 510 S 5th (Colo City). (Mrs Hattie L.)
Troutman Mary C (wid John G), res 139 Pawnee ay (Manitou).
Trovinger Anna J, clk Western Passenger Assn, bds 7 Pelham pl.
—Grace V, tchr Steele School, bds 7 Pelham pl.
—Mary C (wid Perry V), res 7 Pelham pl.
—Mary C, stenog Security Abstract & Title Co, bds 7 Pelham pl.

H. TROSSBACH,
ENGRAVER ON JEWELRY AND SILVERWARE.
SEALS AND CRESTS CAREFULLY EXECUTED.

No. 4 E. Kiowa. Phone 801-A. Residence 723 N. Tejon.

Trossbach John A, bds 723 N Tejon.
Troster John M, fireman C S & C C D Ry, res 232 W Spruce. (Mrs Esther M.)
Trovinger Vanita, asst librarian High School, bds 7 Pelham pl.
Trowbridge Eugene L, student, bds 1811 N Nevada av.

Trade ; Professional Lists Furnished

WRITE FOR PRICES. R. L. POLK & CO. SALT LAKE CITY.

R. FORRESTER
425-427 DOOLY BLDG., SALT LAKE CITY.
MEMBER AMERICAN INSTITUTE MINING ENGINEERS; MEMBER OF MINING INSTITUTE OF SCOTLAND; F. S. S. OF GEORGE; MEMBER OF FEDERATED INSTITUTE MINING ENGINEERS; ADVISORY CORRESPONDENT OF C. E. EXPLORATION CO. OF LONDON; MEMBER COLORADO SCIENTIFIC SOCIETY.
814 EQUITABLE BLDG., DENVER.



SOUTH END BOARDING & LIVERY STABLE.
BURTON SLINKER, Propr.
 Phone, Main 76. 426 S. Tejon Street.



502

TRO

R. L. POLK & CO'S.

TUO

THE EL PASO ICE & COAL CO. "HYGIENIC ICE"
 PHONES 46 and 91.

CALL
442-B
THE SINTON DAIRY CO.
 419 S. EL PASO.

Trowbridge Evaline L (wid Charles E), res 311 Colorado av (Colo City).
 —Grace N, student, bds 1811 N Nevada av.
 —Henry, lawyer, 312 Mining Exchange Bldg, res 1811 N Nevada av. (Mrs Flora.)
 —Walter S, res 1227 N Prospect. (Mrs Carrie L.)
 Trower Rev George E, pastor People's M E Church, res 425 N Oak.
 Troxel Mrs Lodema, furn rooms, 105 S Cascade av.
 —Minnie, bds 105 S Cascade av.
 Troxell Mrs May, bds 832 W Bijou.
 Troyer Mrs Henrietta, smstrs, res 902 S Cascade av.
 Truax, see Truex.
 Truckenmiller Dale S, clk O E Hemmenway, res 18 N Oak. (Mrs Laura M.)
 True James B, died Nov 20, '05, age 59.
 Trueb Jacob, poultry breeder, res 904 Cheyenne boul.
 Trueblood Robert F, res 510 S Nevada av. (Mrs Emma F.)
 Truesdell Ashley B, insp A T & S F Ry, res 207 S El Paso.
 —John G, mach, bds 207 S El Paso.
 —Nancy E, bds 207 S El Paso.
 Truex F Carl, mach, res 1015 S Royer. (Mrs Bertha E.)
 —John R, carp, res 220 E Las Vegas. (Mrs Mary L.)
 —R. Claude, driver Tudor Coal Co, bds 220 E Las Vegas.
 Trumble Maria J (wid Dorius), bds 132 S Weber.
TRUMBULL FRANK, Pres C S & C C D Ry, res New York City.
 Trump Anna M (wid James M.) res 1424 Washington av.
 —Ethel I, bds 1118 Grant av.
 —Grace, bds 1424 Washington av.

Trump May, tchr, bds 1424 Washington av.
 —Simeon C, clk C E Taylor, bds 1118 Grant av.
 —Simeon H, millman, res 1118 Grant av.
 —Wm L, painter, bds 1424 Washington av.
 Truniger Charles F, groceries and meats, 303 W Bijou, res same. (Mrs Mary R.)
 Tschudi Charles E, ticket agt Manitou & P P Ry, rms 113 Ruxton av (Manitou).
 Tubbs Claude, res 702 N Spruce. (Mrs Ethel.)
 —Malachi S, lab, res 814 West View av. (Mrs Mary E.)
 Tuchak George, lab, bds Curtis P O.
 Tuck Daniel W, lab U S R & R Co, res 316 Washington (Colo City). (Mrs Jessie.)
 —D Emmett, pipeman U S R & R Co, res 316 Washington av (Colo City). (Mrs M Ellen.)
 —Edward L, flue wldr C M Ry, res 102 Colorado av (Colo City). (Mrs Ora L.)
 Tucker, Ballard & Co (J S Tucker, F L Ballard, H L Shepherd), brokers, 62 P O Bldg.
 —Benjamni H, rms 117 S Weber.
 —Bertha L, clk, bds 417 Jefferson (Colo City).
TUCKER BEVERLEY, Physician and Surgeon, 21-22 Giddings Bldg, Tel Red 1611, Hours 9 to 10:30 a m, 2 to 4 p m, res 1130 N Nevada av, Tel Main 1166-A. (Mrs Martha J.)
 —Cassius M, res 328 Colorado av (Colo City). (Mrs Mildred E.)
 —Cidnia I (wid Nathaniel F), res 122 W Mill.
 —Donald S, student Colo Coll, bds 1815 N Nevada av.
 —Earl T, mgr Tucker's Restaurant, 110 E Pike's Peak av, res 117 S Weber.
 —Eliza C (wid B St George), bds 115 E Del Norte.
 —Evelyn, emp C S D G Co, bds 1218 Washington av.

LISTS OF NAMES

ANY TRADE OR PROFESSION.
 ANYWHERE.
 WRITE FOR PRICES.
R. L. POLK & CO., Salt Lake City,

TUO

COLORADO SPRINGS DIRECTORY.

TUO

503

Tucker Florence M, tchr, bds 106 Osage av (Manitou).
 —Frank, painter Duncan & Bishoff, res 637 E Willamette av. (Mrs Sarah J.)
TUCKER FRED S, Pres and Mgr Fred S Tucker Furniture Co, 106-108 N Tejon, res 1815 N Nevada av, Tel Main 1137-A. (See adv.)
TUCKER FRED S FURNITURE CO THE, Fred S Tucker Pres and Mgr, Furniture, Carpets, Mantels, Grates, Baby Carriages, etc, 106-108 N Tejon, Tel Main 645. (See adv.)

Tucker Louis, res 1218 Washington av (Mrs Annie.)
 —Mabel, stenog C C Spicer, bds 836 E High.
 —Margaret J, died Apr 25, '05, age 58.
 —Mary M, student Colo Coll, bds 1815 N Nevada av.
 —Nellie, maid Antlers Hotel.
 —Noel H S, millman U S R & R Co, bds 1218 Washington av.
 —Richard M, clk Douglas & Hetherington, res 637 E Willamette av.
 —St George, broker Tucker, Ballard & Co, res 115 E Del Norte.

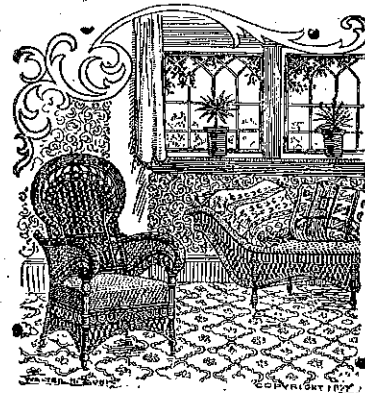

The FRED S. TUCKER FURNITURE CO.

**FURNITURE, CARPETS, RUGS,
 Baby Carriages, Mattresses, etc.**

26,000 Square feet of floor space devoted to retail store.
 Popular low prices plainly marked.
 Expert cabinet makers and upholsterers.
 Courteous, experienced salesmen.

106-108 N. Tejon St. Phone Main 645.

Tucker George H, carp U S R & R Co, res 417 Jefferson (Colo City). (Mrs Alice.)
 —Grace, student, bds 1218 Washington av.
 —John G, clk, res 627 N Weber.
 —John S (Tucker, Ballard & Co), res 817 N Weber.
 —John T (J T Tucker & Co), res 24 S Weber.
 —Joseph W, chemist H J Talley, bds Sherman av Sta.
 —Mrs Julia C, moved to Seattle.
TUCKER J T & CO (John T Tucker), Cigars and Tobacco, Proprs Tucker's Restaurant, 110 E Pike's Peak av, Tel Main 256.

Tucker T John, clk Robinson Drug Co, bds 627 N Weber.
 —Vesta M, student High School, bds 1815 N Nevada av.
 —Walter A, lab, bds 637 E Willamette av.
 —Wm F, clk A T & S F Ry, bds 122 W Mill.
 —Wm R, driver Shields-Morley Grocery Co, res 316 W Fountain. (Mrs Mildred E.)
 —Wilmer H, v-pres Shields-Morley Grocery Co, res 317 E Cache la Poudre. (Mrs Alice M.)
 —Zettie, emp C S Public Library, bds 115 E Del Norte.

TAKE THE COLORADO MIDLAND RAILWAY
 FOR ALL WESTERN POINTS. See Page 10.

"Rock Island System" FINEST AND FASTEST TRAINS TO CHICAGO AND ALL POINTS EAST.

"RIO GRANDE LINES"
 FASTEST, SAFEST, BEST
 ALL POINTS
 NORTH, SOUTH, EAST, WEST.

"SALT LAKE ROUTE" NEW LINE TO CALIFORNIA
SEE PAGE 9.

504 TUC R. L. POLK & CO'S. TUR

TUCKER'S RESTAURANT, J T Tucker & Co Proprs, 110 E Pike's Peak av, Tel Main 256.
Tuckerman Charles N (Tuckerman & Linn), res 1720 S Nevada av, Ivy-wild. (Mrs Carrie S.)
 —Clarence N, student Cutler Academy, bds 1720 S Nevada av, Ivy-wild.
TUCKERMAN & LINN (C N Tuckerman, T E Linn), Building Contractors, 218 N Tejon, Tel Main 469-A.
TUDOR COAL CO (W D and Jenkin Tudor Jr), W D Tudor Mgr, Wholesale and Retail Coal, Wood and Kindling, Prompt Attention Given to All Orders, 1 E Cucharas, Tel Main 676-B.
 —Elizabeth, bds Nob Hill.
 —Ezra A, fireman, res 729 S Tejon. (Mrs Ida.)
 —Helen, bkpr Tudor Coal Co, bds 1st East 2 n of Locust.
 —Jenkin, mgr, res Nob Hill. (Mrs Elizabeth.)
 —Jenkin jr (Tudor Coal Co), bds 1st East 2 n of Locust.
 —Mary J, bds Nob Hill.
TUDOR WM D, Mgr Tudor Coal Co, 1 E Cucharas, res Nob Hill, Tel Black 1891. (Mrs Beatrice.)
Tulburt Rachel (wid James L), bds 510 S Nevada av.
Tully Kate (wid Michael), bds 848 E Willamette av.
 —Ole B, fireman C S Elec Co, res Papeton. (Mrs Cora G.)
Tuma Wm J, contr, 323 Adelaide pl, res same. (Mrs Inez.)
Tumelty Anna, died Feb 24, '06, age 45.
 —Bernard J, mach, res 1622 Grant av.
Tumlin, see also Tomlin.
 —John T, porter, rms 321 E Cimar ron.
Tunis Celia C, dressmkr, 632 N Weber, bds same.
Tunney Annie (wid Owen), res 104 Main (Colo City).
 —Joseph O, bds 104 Main (Colo City).
 —Wm, hlpr C M Ry, bds 104 Main (Colo City).
Turnage Marion F, tel opr C R I & P Ry, res 318 N Tejon.
Turnbull Andrew, blksmith, bds 116 Monroe (Colo City).
 —James, blksmith, res 116 Monroe (Colo City). (Mrs Annie E.)
 —Lee S, lab, res 747 N Spruce. (Mrs Dora A.)
Turner Annie L, student High School bds rear 408 Grand View pl.
 —Benjamin, lab, rms 516 E Huerfano
 —Bert B, miner Pike View Coal Mine, rms nr same.
 —Bessie L, bds 1023 N Weber.
 —Charles V, asst treas Portland G M Co, res 1023 N Weber. (Mrs Maggie S.)
 —Charles W, sec and treas Ashford-Roberts Art & Sta Co, bds 822 N Corona.
 —Cora, student High School, bds 123 S 2d.
 —Earl, student Central Bus Coll, bds 619 N Prospect.
 —Elizabeth C, bds County Poor Farm.
 —Elmer A, buttermkr Russell Gates Merc Co, res 619 N Prospect (Mrs Belle.)
 —Elsie O, student, bds 232 E Washington.
 —Mrs Fannie B, bds 1039 E Boulder
 —Francis L, coachman, bds 822 N Corona.
 —Freeman, student High School, bds 123 2d.
 —Genevieve, student High School bds 1023 N Weber.
 —Gertrude, domestic, 1523 Wood av
 —I Bateman, watchman, res 822 N Corona. (Mrs Elmira.)
 —James D, carriage painter, 187 Manitou av (Manitou), res 144 Ute av (Manitou). (Mrs Sarah.)
 —Jennie, died Sept 22, '05, age 48.
 —John, coachman, 1106 N Nevada av
 —Mabel E, bds 822 N Corona.
 —Martha (wid Wm), res 822 N Corona.
 —Nellie C (wid Jay), res rear 408 Grand View pl.
 —Orris D, bds 212 E Del Norte.
 —R Lewis, janitor, res 424 S Weber. (Mrs Mary E.)
 —Sewell A, baker, res 212 E Del Norte. (Mrs Maggie.)
 —Wm, moved to Denver.

"HYGIENIC ICE"
PHONES 46 and 91.
THE EL PASO ICE & COAL CO.

Oregon Short Line For BUTTE, HELENA, SPOKANE, TACOMA, SEATTLE AND ALL NORTHWESTERN POINTS. SEE PAGE 8.

J. B. BRAIDWOOD, FLORIST.
Wedding and Party Decorations.

34 GREENHOUSES. 110 N. TEJON STREET. PHONE 28.
TUR COLORADO SPRINGS DIRECTORY. TYL 505

Turney Wade H, clk E D Sommers & Bro, res 201 S Nevada av.
Turpin Charles J, phys, 331 Colorado av (Colo City), res same. (Mr Margaret.)
 —Rufus T, roller U S R & R Co, res 916 Colorado av (Colo City) (Mrs Elizabeth A.)
 —Rufus T jr, millman U S R & R Co, bds 916 Colorado av (Colo City)
Tuschak George, miner Curtis Coa Mine, bds nr same.
Tusler Ralph H, carp, res 526 W Pike's Peak av. (Mrs Orilla D.)
Tuthill Claude F, mgr Internat Co Schools, 25 E Kiowa, res 12 N 3d. (Mrs Cora D.)
Tutt Charles L, pres U S R & R Co and U S Smelting Co, 301 Minin Exchange Bldg, res 1205 N Cascade av. (Mrs Josephine.)
 —Charles L jr, student, bds 14 W Bijou.
Tuttle Henry Z, bds 436 E Pike's Peak av.
 —Wm H, cond C M Ry, res 436 E Pike's Peak av. (Mrs Anna J.)
Tweed Adaline L, bds 112 E Fontanero.
 —Anna M, bds 112 E Fontanero.
 —Charles, civ eng, rms 115 S Weber
 —Wm W, res 112 E Fontanero.
Twedy Charles D, died June 28, '05 age 20.
Twilley Wm S, dentist, bds 1702 Wood av. (Mrs Cora E.)
Twin Sisters M & M Co, C E Titu sec, 127 E Pike's Peak av.
Twitty Hattie J, student High School bds 104 E Boulder.
 —Irma H, student, bds 104 E Boulder.
 —James C, bkpr Russell Gates Merc Co, bds 104 E Boulder.

THE ANTLERS HOTEL, THOROUGHLY FIREPROOF THROUGHOUT. Every Modern Convenience. Banquets and Balls a Specialty. BEST RESTAURANT IN CITY.

Twitty Joseph E, clk J R Young Co, bds 104 E Boulder.
 —Paul E, moved to Brunswick, Ga.
 —Simmie, music tchr, 104 E Boulder bds same.
 —Susannah M (wid W Watson) boarding, 104 E Boulder.
Twogood Clara E, bds 825 N Walnut
 —Grant O, lab, bds 825 N Walnut.
 —Milo C, tmstr, res 825 N Walnut (Mrs Jeanette.)
 —Roy E, lab, bds 825 N Walnut.
Twohy, see Toohey.
Twombly James C, driver Rocky Mountain T & T Co, res 826 E Cimarron. (Mrs Bessie L.)
Tycoon Gold Mining Co, Sherwood Aldrich sec, 509 Mining Exchange Bldg.
TYLER CHARLES E (C E Tyler & Co), Notary Public, 17 N Tejon, res 815 N Corona, Tel Black 1022 (Mrs Mary J.)

Circulars Addressed
WRITE FOR RATES
R. L. Polk & Co.
Salt Lake City

O. W. LOVAN
REAL ESTATE AND LOANS.
Phone Main 725-A.
122 E. PIKE'S PEAK AVE.

W. F. CLARK, WALL PAPER and PAINTS.
17 S. CASCADE AVENUE. Office Tel. 252-B; Residence Tel. 1077-B.

H. A. SCURR, REAL ESTATE AND LOANS.
CHATEL LOANS WANTED.
HOUSES FOR RENT.
Phone 1582 Red. 20 S. TEJON ST.

THE ELECTRIC SIGN AS AN ADVERTISING MEDIUM BRINGS THE BEST RESULTS.
THE COLORADO SPRINGS ELECTRIC CO. 107 E. KIOWA ST.

508 TYL R. L. POLK & CO'S. UNO

**COTTEN & TERRILL,
LOANS**
AT LOWEST RATES.
23 1/2 N. TEJON ST. Tel. 209.

TYLER C E & CO (Charles E Tyler), Real Estate, Loans and Insurance, 17 N Tejon, Tel. Main 485-A. (Sec adv.)

HOUSES RENTED.

Special attention given to interests of non-residents. Always a list of first-class properties for sale. Conveyances always on hand to show property.

C. E. TYLER & CO.

REAL ESTATE, LOANS AND FIRE INSURANCE. NOTARY PUBLIC.
Agents for The Spring Garden Insurance Co., The Eagle Fire Co. of N. Y., Globe & Rutgers Fire Ins. Co. of N. Y.
Phone 485-A. 17 N. Tejon St., Colorado Springs, Colo.

Tyler George A, clk C S Fuel Co, bds 815 N Corona.
—James R, clk, res 909 S Nevada av (Mrs Laura.)
—John S, bds County Poor Farm.
—May, bds 815 N Corona.
—M Alma, student, bds 909 S Nevada av.
—Sarah E (wid Charles H), res 2321 N Tejon.
—Wm C, cond, res 2807 N Cascade av. (Mrs Stella E.)
—Wm R, mirrors, 3 N Wahsatch av, res same. (Mrs Emma.)
Tyroff Elizabeth (wid August W), re rear 1728 Colorado av.
—Fred, moved to Denver.
—James C, bds rear 1728 Colorado av
—Willis J, clk Abraham Ganeles, bd rear 1728 Colorado av.
Tyrrell Nellie, waitress Alta Vista Hotel.
Tyson Orso A, salesman R B Lile Grain Co, res 706 W Cucharras (Mrs Lizzie W.)

U

Udick A Earl, student High School bds 803 S Nevada av.
—Walter W, clk Colo Title & Trust Co, bds 803 S Nevada av.
—Wm A, miner, res 803 S Nevada av (Mrs Louise.)
Utah Tunnel, Mining & Transportation Co, F M Woods sec, 407 Mining Exchange Bldg.

RENTS COLLECTED.

ULLOM IRA, Emp Sinton Dairy Co, res ranch nr Prospect Lake.
Ullrich Andrew G, barber, 511 S Tejon, res same.
ULLRICH EDGAR J, Pres and Gen'l Mgr El Paso Ice & Coal Co, Treas and Gen'l Mgr Utah Ice & Storage Co, 29 N Tejon, res 1437 N Nevada av, Tel Main 273.
—Lulu E, died Mar 4, '05, age 48.
ULLRICH STUART H, Asst Mgr El Paso Ice & Coal Co, bds 1437 N Nevada av, Tel Main 273.
Ulmer Wm A, emp Antlers Hotel rms 10 N Sierra Madre.
Umbarger Wm A, lumberman, res 908 S Cascade av. (Mrs Norah L.)
Uncle Sam Mining & Milling Co, Kenneth Macdermid sec, 211 Mining Exchange Bldg.
Uncompahgre Mining Co, Frank England sec, 220 Hagerman Bldg.

OUR PRINTING is up-to-Date.
PIKE'S PEAK PRINTING CO.
10 1/2 E. Huerfano St. Second Floor.

"HYGIENIC ICE"
PHONES 46 and 91.
THE EL PASO ICE & COAL CO.

PASTER & BLOOD

CARPENTERS AND CONTRACTORS.
Shop, 4 E. Kiowa St. Telephone 801-A.

UND COLORADO SPRINGS DIRECTORY. UNI 507

ST. VRAIN
LIVERY AND BOARDING BARN.
GOOD RIGS AND
ACCOMMODATING MEN.
19 E. ST. VRAIN ST. PHONE, MAIN 86.

Underhill Alice J (wid John T), res 746 E Boulder.
—Clarence (Brown Commission Co), res 218 Cheyenne av. (Mrs Lulu B.)
Underwood Joseph, lab, res 948 N Spruce. (Mrs Ruth.)
—Joseph F, student Henager's Bu Coll, bds 948 N Spruce.
—Thomas J, waiter, res 323 W Bijou (Mrs Carrie C.)
—Walter L, hlpr C M Ry, bds 948 N Spruce.
Unfug Jeanie O, student Colo Coll bds McGregor Hall.
Unger Margaret J, bds 1831 N Weber.
Unglaub John A, painter, res 451 W Uintah. (Mrs Mary E.)
—Lillie M, bds 451 W Uintah.
UNION CENTRAL LIFE INSURANCE CO, E S Peck Agt, 103 Manitou av, Arensdale.
UNION DEPOT (A T & S F Ry, C & S Ry, C M Ry, C S & C C D Ry), A E Ford Gen Agt, Passenger Depot Pike's Peak av s w cor El Paso, Freight Depot Cucharras s e cor Corona.
—Gold Mining Co, Wm Lloyd sec, 117 E Pike's Peak av.
—Hall, Papeton.
UNION ICE & COAL CO, W M Banning Propr, 105 W Vermijo av, Tel Main 31, Up-Town Office 5 N Tejon. (See right top corner cards.)

UNION ICE & COAL CO.

W. M. BANNING, Propr.

Coal, Wood and Ice.

Dealer in all kinds of Coal and Manufactured and Natural Ice.

GENERAL TEAMING.

TELEPHONES 31 AND 201.

105 W. Vermijo Avenue and 5 N. Tejon St.

COLORADO SPRINGS, COLO.

"Rock Island System" FINEST AND FASTEST TRAINS TO CHICAGO AND ALL POINTS EAST.

"RIO GRANDE LINES"
FASTEST, SAFEST, BEST
ALL POINTS
NORTH, SOUTH, EAST, WEST.

Union Labor Hall, 10 E Huerfano.
—Mission, 115 S Conejos.
—Printers' Home, C W Deacon supt, E Pike's Peak av s e cor Main.
—Terminal & Warehouse Co, J E Lundstrom sec, 11 Out West Bldg.
Unitarian Church, Tejon s w cor Dale.
United Brethren Church, 417-419 S Cascade av.
UNITED FIREMEN'S INSURANCE CO (of Philadelphia), Davie Realty Co Agts, 25 E Pike's Peak av.
—Gold Mines Co, F M Woods sec, 407 Mining Exchange Bldg.
UNITED MINE WORKERS OF AMERICA, Dist 15, Harry Douthwaite Pres, John McLennan Sec, Office 406-407 Colorado Bldg, Tel Main 418-B.
—Mines Transportation Co, F M Woods sec, 407 Mining Exchange Bldg.

THE CLUB STABLES. Livery and Boarding
and Saddle Horses.

ROBINSON & TABER, Proprs.

1411 N. Tejon Street.

Phone 909.

E. R. TABER, Mgr.

508

UNI

R. L. POLK & CO'S.

VAN

THE EL PASO ICE & COAL CO.
"HYGIENIC ICE"
PHONES 46 and 91.

United Presbyterian Church, Nevada av s e cor Huerfano.

—States Bond & Security Co (Wyoming), J T Moynahan State agt, 310 Colorado Bldg.

—States Construction & Finance Co, J R McKinnic treas, 25 E Pike's Peak av.

UNITED STATES EXPRESS CO, J H Goff Agt, 15 N Tejon, Tel Main 21.

UNITED STATES FIRE INSURANCE CO, Hewitt & Pond Agts, 15 N Tejon.

—States Irrigation Co, J R McKinnic treas, 25 E Pike's Peak av.

UNITED STATES REDUCTION & REFINING CO, Charles L Tutt Pres, C M MacNeill V-Pres, Spencer Penrose Sec and Treas, J D Hawkins Gen Mgr, Office 11 El Paso Bank Bldg, Tel Main 348, Plant West Colorado City, Tel West 74.

UNITED STATES SMELTING CO, Charles L Tutt Pres, C M MacNeill V-Pres and Gen Mgr, Spencer Penrose Sec and Treas, J D Hawkins Mgr, 11 El Paso Bank Bldg, Tel Main 348.

—States Sugar & Land Co, J R McKinnic treas, 403 Mining Exchange Bldg.

Upshaw Mrs Anna E, res 404 Adelaide pl.

UP - TO - DATE SCHOOL OF MUSIC, O S Black Principal, 324 N Nevada av.

Upton Joseph W, brickmkr Benn Brewer Brick Co, res 916 Jackson (Colo City) (Mrs Mary E.)

—Mrs Lizzie M, cook, 319 Manitou av (Manitou).

—Lucy H M (wid Augustus G), res 7 Oak av, Ivywild.

—Marguerite E, bds 7 Oak av, Ivywild.

—Nellie, bds 502 S 6th (Colo City).

—Wm C, emp C R Hazard, bds 319 Manitou av (Manitou).

Urdahl Thomas K, tchr Colo Coll, res 1107 Earle's ct. (Mrs Valeska.)

Urich John, miner Curtis Coal Mine, bds nr same.

Urquhart Christina C, student, bds 1619 N Weber.

—John, clk C S D G Co, res 1619 N Weber. (Mrs Nellie J.)

—Ruth J, student, bds 1619 N Weber.

Utah Copper Co, C M MacNeill pres, Spencer Penrose sec and treas, D C Jackling gen mgr, 11 El Paso Bank Bldg.

UTAH ICE & STORAGE CO THE, Wm A Otis Pres, E J Ullrich Treas and Gen Mgr, M S Lewis Sec, 29 N Tejon.

Ute Chief Mineral Water Co, Jacob Schueler propr, 450 Manitou av (Manitou).

—Iron Springs, J G Hiestand propr, upper end Ruxton av (Manitou).

—Pass Improvement Co, J A Hayes pres, 61 Bank Blk.

Uthlaut Amanda, domestic, 806 E Platte av.

—Elda, domestic, 814 E Platte av.

Uthoff August, res 2026 Armstrong av. (Mrs Dora.)

Utter Charles H, bkpr A C Harwood, bds 1023 N Walnut.

—Elizabeth (wid Wm), bds 1023 N Walnut.

Uvary Paul, electr, rms 811 Colorado av (Colo City).

V

Valdez Regina, emp Glockner Sanitorium.

Valentine Mrs Charlotte, died May 12, '05, age 78.

Valgren Alfhilda, domestic, 22 W Buena Ventura.

Valley Forge Gold Mining Co, L E Sherman pres, 52 P O Bldg.

—Forge Mining Co, R A Barton sec, 113½ E Pike's Peak av.

Valline John, fireman C S & C C D Ry, res 123 W Fountain. (Mrs Rhobie L.)

Van Frank W, carp, bds 20 E Pike's Peak av.

VAN ANTWERP A R, Sec Anthony Motor & Mfg Co, 115-117 N Cascade av, Tel Main 56.

Burgess, 112 N. Tejon St.

HOME MADE BREAD AND ROLLS.

VAN

COLORADO SPRINGS DIRECTORY.

VAN

509

Van Atta Bros (Enos G and John G), notions, 11 W Huerfano.

—Enos G (Van Atta Bros), res Chicago, Ill.

—Goldie P, student High School, bds 504 N Spruce.

—Mrs Hattie, bds 504 N Spruce.

—Jean K, student High School, bds 547 E Platte av.

—John G (Van Atta Bros), res 504 N Spruce. (Mrs Hannah G.)

—John K (Van Atta & Dolph), res 547 E Platte av.

—Mrs Mary H, rms 530 E Kiowa.

VAN ATTA & DOLPH (J K Van Atta, C W Dolph), Lawyers, 304-306 Colorado Bldg, Tel Main 328.

Van Briggie Anna G (wid Artus), pres Van Briggie Pottery Co, res 1712 N Nevada av.

VAN BRIGGLE POTTERY CO THE, Mrs A G Van Briggie Pres and Mgr, T J Fisher V-Pres, A Sutton Treas, C S Pastorius Sec, 617 N Nevada av, Tel Red 81.

Van Buskirk Thomas J, moved to Denver.

Van Cise Orson F, civ eng, res 111 Agate (Colo City). (Mrs Minnie.)

Van Cleave Frank, mach C S & C C D Ry, bds St James Hotel

—Judson B, moved to Denver.

—Walter W, car repr A T & S F Ry, res 105 S Wahsatch av. (Mrs Ella C.)

Van Cleve Mrs Ada, rms 123-A S Cascade av.

Vandeloecht Minnie, bds 303 S Prospect.

Vandeman Wm E, moved to Pasadena, Cal.

Vandemoer John J, student Colo Coll, bds Hagerman Hall.

—Neil, student Colo Coll, bds Hagerman Hall.

Vanden Arend Nicolaas, architect, 229 Hagerman Bldg, res 1019 N Nevada av. (Mrs Lily.)

Van Denberg Andrew, tmstr Newton Lbr & Mfg Co, bds 511 S Cascade av.

Vanderflute Helene, emp Union Printers' Home.

Vanderlic Isaac, mach U S R & R Co, res 922 Monroe (Colo City). (Mrs Etta.)

Vanderlip Oscar W, bds 17 E Dale.

Vanderpohl Susan, domestic, 1210 N Tejon.

Vanderpool Henry B, driver, res 1800 Cheyenne rd.

Vandervoort Harry M, carp, bds 519 W Boulder.

—R Catherine (wid Wilson S), res 519 W Boulder.

—Wm, bds 519 W Boulder.

Vanderwater John I, foreman, rms 118½ S Tejon. (Mrs Etta.)

Van Deveer John F, salesman, res 1019 Washington av. (Mrs Georgia.)

—Martha, student High School, bds 1019 Washington av.

Vandeventer Mrs H G, bds 1331 Washington av.

Vandewater John I, switchman A T & S F Ry.

Van Diest Edmond C, civ eng Colo Springs Co, res 719 N Nevada av.

Vandine Frank W, driver Hagen & Cary, res 112 S Conejos. (Mrs Sarah J.)

Vandiver M Estelle, student High School, bds 730 E Cimarron.

VANDIVER WM C, Driver Sinton Dairy Co, res 730 E Cimarron. (Mrs Mary.)

Van Dusen Mrs Euphemia, res 627 N Weber.

—Forrest E, moved to Albuquerque, N M.

—Harlan H, mgr Manitou Electric Co, 178 Manitou av (Manitou), res High 1 s of Pawnee av (Manitou). (Mrs Julia A.)

—Mary F, bkpr, bds 627 N Weber.

Van Dyke Mrs Mary M, res 131 N Weber.

—Robert, bds County Poor Farm.

Van Eaton John A, ins agt, res 205 N Walnut. (Mrs Lina.)

—Plumer, student High School, bds 205 N Walnut.

—Robert L, draughtsman MacLaren & Thomas, res 205 N Walnut.

Van Fleet Lula E (wid Frank), res 530 S 5th (Colo City).

Van Fossen John H, clk D & R G R, res 421 E Dale.

425-427 DOOLY BLDG., SALT LAKE CITY.

814 EQUITABLE BLDG., DENVER.

R. FORRESTER MINING ENGINEER AND GEOLOGIST.
MAKES REPORTS ON MINES.

Trade & Professional Lists Furnished

WRITE FOR PRICES. **R. L. POLK & CO.** SALT LAKE CITY.

Circulars Addressed

WRITE FOR RATES.

R. L. Polk & Co.
SALT LAKE CITY.

THE HOUSTON LUMBER CO.

18 to 30 W. Vermijo Ave.
Tel. Main 102.

BUILDERS' HARDWARE,
LUMBER and PLASTERING MATERIAL.

510 VAN R. L. POLK & CO'S. VAN

KENTUCKY STABLES
SADDLE HORSES
AND DIVIDED SKIRTS FOR LADIES.
121 E. BIJOU ST. Phone 568.

Van Fosson Samuel bds 431 W San Rafael.
Van Gorder Minnie B (wid Wm H), bds 330 E Cucharras.
Van Hook Claude M, fireman Rock Island System, rms 2320 Rock Island av.
—Martha, bds 223 Crescent av.
—Roger P, chf clk C R I & P Ry, res 21 S Weber.
Van Horn Frank W, agt, res 417 W Platte av.
—Mrs Jennie, dressmkr, 417 W Platte av, res same.
—Jesse L, carp, res 317 Sherman av. (Mrs Annie.)
Van Houten Wm M, carp, res 9 N 7th. (Mrs Sadie.)
Van Landegend Martha, clk C E Emery, bds 327 N Weber.
Van Ledingham Demetrius P, student Colo Coll, bds 706 W Pike's Peak av.
Van Lopik Elizabeth (wid Anthony), res 601 E Dale.
—Martin V, trackman Danville Coal Mine, res 1120 N Institute. (Mrs Maude.)
Van Marter Nathan C, driver, bds 608 S Sahwatch.
Van Matre Joseph M, hostler C S T & L Co, res 10 E Costilla. (Mrs Sallie L.)
—Virgil E, driver C S T & L Co, bds 10 E Costilla.
Van Meter Henry R, janitor, res 313 N Pitkin. (Mrs Barbara.)
Van Mispelaar Dirk, rms 402 S Nevada av.
Van Nattan Charles E, student, bds 610 S Weber.
—John T, trackman C S & I Ry, res 6 W Moreno av.
—Mattie, cook, bds 6 W Moreno av.

Van Nattan Simeon, carp, res 610 S Weber. (Mrs Lillie E.)
—Susan (wid Ferdinand), res 6 W Moreno av.
—Wm R, trackman C S & I Ry, bds 6 W Moreno av.
Vanocker Henry O, clk Marcus Sherman, res 510 Robinson (Colo City). (Mrs Ida.)
—Ruthford, tmstr Glen Eyrie, res 301 Hagerman (Colo City). (Mrs May.)
Van Orden Edwin H, res 326 E Kiowa. (Mrs Belle H.)
Van Pelt Anna A (wid John E), res 510 E Pike's Peak av.
—Minnie M, prin Helen Hunt School, bds 510 E Pike's Peak av.
Van Schoick Mary, died June 29, '05, age 53.
Van Schouwen Frank, salesman Russell Gates Merc Co, res 122 W —Jesse L, carp, res 317 W Sherman Las Animas. (Mrs Mary A.)
Van Schuyver Mrs Mary S, propr City Hotel, 710 Washington av (Colo City).
—Myrtle, bds 710 Washington av (Colo City).
—Wm, mgr City Hotel, 710 Washington av (Colo City).
Van Tilborg Cornelius H, res 234 W Platte av. (Mrs Dollie.)
—Gertrude, laund, bds 234 W Platte av.
Van Trovinger, see Trovinger.
Van Uithoven John J, clk Kaufman & Co, res 424 N Corona.
Van Vechten Abraham, bds 510 Cheyenne rd, Ivywild. (Mrs Rose M.)
Van Vorst Adam S, bds 930 Valley av.
Van Wagoner Helene, tchr. San Luis School, bds 1106 N Lyon.
Van Wert Charles L, jeweler, 108 E Pike's Peak av, res 404 S Nevada av. (Mrs Anna.)
—Harriet E, clk C L Van Wert, bds 404 S Nevada av.
Van Wicklen A, emp Portland Mill, res 1641 Midland av.
Van Winkle Delilah (wid Robert R), res 13 E Boulder.
—Estella M, emp Elite Laundry, bds 13 E Boulder.

TAKE THE COLORADO MIDLAND RAILWAY
FOR ALL WESTERN POINTS. See Page 10.

"HYGIENIC ICE"
PHONES 46 and 91.
THE EL PASO ICE & COAL CO.

THE GRILL

16 E. KIOWA.

Dainty Lunches quickly served. "As every thread of gold is valuable, so is every moment of time." COLORADO SPRINGS CATERING CO.

Phone Main 801-B.

VAN COLORADO SPRINGS DIRECTORY. VIC 511

Van Winkle R Blaine, carp, res 929 E Vermijo av. (Mrs Bessie M.)
Van Witheven Wm, student Central Bus Coll, bds 323 W Kiowa.
Vanyea Zebulon B, lab, res 908 Valley av. (Mrs Lucy.)
Vasseur Julia, died Jan 15, '06, age 46.
Vaughn Edith A, student High School, bds 1601 N Nevada av.
—F H, printer, rms 133 E Huerfano.
—Willard F, molder, res 17 W Costilla. (Mrs Etta M.)
Vaupel Lena, domestic, 531 E Pike's Peak av.
Vauthier Albert, lab, bds Papeton.
—Louis, lab, res Papeton. (Mrs Henrietta.)
Vaux George P, bkpr C S & I Ry, res 109 S Wahsatch av. (Mrs Charlotte J.)
—Sadie A, bkpr C A Hibbard & Co, bds 109 S Wahsatch av.
Veal Eugene M, lab, res 230 N Walnut. (Mrs Essie A.)
Veditz Mrs Bessie, tchr Colo School for D and B, res 414 Custer av.
—George W, res 414 Custer av.
Vegetarian Cafe, F W Patterson mgr, 19 E Bijou.
Velite Ray, driver C L Zimmerman, bds 406 S Nevada av.
Velsor Alvin (Jarvis & Velsor), res 314 Mesa rd. (Mrs Rachel A.)
Venerable John H, porter, res 216 E Rio Grande. (Mrs Mabel L.)
Vennethucci Anton, miner Patterson Mine, bds Papeton.
—Frank, miner Patterson Mine, res Papeton.
—Nicholas, driver Patterson Mine, res Papeton.
Venus Gold Mining Co, Horace H Mitchell sec, 4 Giddings Bldg.
Verburg Abraham, lab, res 908 Conejos.
—Cora, bds 908 Conejos.
—Garry, huckster, res 111 E 2d, Lihue. (Mrs Laura.)
—Nicholas, tmstr, bds 908 Conejos.
Vergon James E, carp, res 127 W Cimarron. (Mrs Angie E.)
Vermillion Edward J, ins, res 15 S 8th. (Mrs Ida E.)
—E May, student, bds 112 N 5th (Colo City).
—Wm C, bds 112 N 5th (Colo City).

J. D. HILTBRAND,
EXPERT REPAIRING OF
MUSICAL INSTRUMENTS.
125 1/2 N. TEJON. Tel. Main 913-A.

Verner Earl M, student High School, bds 220 N Walnut.
—Robert J, contr, 303 Hagerman Bldg, res 220 N Walnut. (Mrs Lura A.)
Vernon Anna L (I A Foote & Co), rms 302 N 4th (Colo City).
—Hazel, rms 624 Washington av (Colo City).
VERONA HEIGHTS POULTRY YARDS, J W Gilles Propr, 818-826 N Hancock av, Tel Black 1124.
Ver Steeg Nellie (wid Harry), res 310 E Dale.
Vessey Blanche, student Central Bus Coll, bds 1510 S Nevada av.
Vest Arthur E, mining, 209 Colorado Bldg, res 1124 N Weber. (Mrs Anna E.)
—Arthur L, porter, bds 828 S Wahsatch av.
—Ralph L, clk P O, res 221 E Cucharras. (Mrs Mae R.)
Vestal George W, res 419 Jefferson (Colo City).
—Sarah (wid Daniel), res 419 Jefferson (Colo City).
Vetters Edward G, washer C S T & L Co, res 323 W Kiowa. (Mrs Elizabeth.)
Vezev Hartwell S, switchman A T & S F Ry, res 119 S Prospect. (Mrs Minerva A.)
Viavi Co, Jennie N Hurin agt, 303 E Pike's Peak av.
Vick Charles J, died Mar 20, '06, age 79.
Vickers Aaron, lab, bds 229 1/2 W Huerfano.
—Mrs Maude, bds 229 1/2 W Huerfano.
—Thomas A, lab, bds 229 1/2 W Huerfano.
Vickrey Jehu N, bds 125 S Weber.

"Rock Island System" FINEST AND FASTEST TRAINS TO CHICAGO AND ALL POINTS EAST.

"RIO GRANDE LINES"
FASTEST, SAFEST, BEST
NORTH, SOUTH, EAST, WEST.
ALL POINTS

"SALT LAKE ROUTE"

NEW LINE TO
CALIFORNIA
SEE PAGE 9.

512 VIO R. L. POLK & CO'S. YOU

Victor Mines & Land Co, F M Woods sec, 407 Mining Exchange Bldg.
—Robert P, driver O W Ward, bds 113 S 6th.
—Robert T, carp, res 113 S 6th. (Mrs Margaret E.)
Victoria Mines Co, I W Bonbright sec, 129 E Pike's Peak av.
Vieau Belle, rms 124 S Tejon.
—Nelson, lab A T & S F Ry.
Vigourie Clara M, bds 24 E Fontanero.
Vincent Charles A, tmstr, bds 928 Valley av.
—Hugh W, furn rooms, 111 S Weber. (Mrs Mary E.)
—James A, meats, 525 Colorado av (Colo City), res 312 same. (Mrs Martha.)
—Mrs Martha, furn rooms, 312 Colorado av (Colo City).
Vining Jackson C, gen supt C M Ry, Main n w cor 1st (Colo City), res 822 W Huerfano. (Mrs Elizabeth.)
—Roy, student High School, bds 822 W Huerfano.
Vinson Frank J, gardener, bds 228 W San Miguel.
—Ray N, florist, bds 228 W San Miguel.
—Wm M, gardener, 228 W San Miguel, res same. (Mrs Sophronia.)
Vinton Wm W, eng Glen Eyrie.
Vivaldo Effie, student, bds 701 Hamlin.
—Gustav, junk, 701 Hamlin, res same. (Mrs Lizzie F.)
Virgin Allen, blksmith Rapson Mine, res Papeton. (Mrs Ella.)
—Hazel, bds Papeton.
Vittetoc Mrs Elizabeth, bds 224 N Pitkin.
—Milton J, carp Dennevik & Currie, res 224 N Pitkin.
Vliet Ernest N, barber T F Burke, res 215 Cherry. (Mrs Ella V.)
—W Ray, driver, rms 406 S Nevada av.
Vogel Frederick, bds 6 N Eaton.

VOGEL GEORGE H, Chiropodist, 15 Years' Experience, Satisfaction Guaranteed, 21 N Tejon, res 815 E Boulder.
—Merle, student High School, bds 21 N Tejon.
Vogler Bruno G, lab Frank Vogler.
—Frank, janitor Bristol School, res same. (Mrs Elizabeth.)
Voigt W Reinhold, lab C S Elec Co, res 2216 N Nevada av. (Mrs Amelia.)
Volcano Gold Mining Co, E M Purdy sec, 15 P O Bldg.
Volkman Albert F W, res 402 S Nevada av. (Mrs Mary.)
—Alvene, student High School, bds 402 S Nevada av.
—Florence, opr Colo Tel Co, bds 402 S Nevada av.
Volunteer Mining Co, G W Bierbauer sec, 61 Bank Blk.
Von Mohr Ulrich L, jeweler, res 323½ W Pike's Peak av. (Mrs Lydia M.)
Voorhees John A, State mgr State Life Ins Co, 1 Bank Bldg, bds Alamo Hotel.
VORHES FRANK A, A T Thompson Mgr, Boots and Shoes, 22 S Tejon, Tel Main 738-A, res 1704 N Tejon.
—Henry, painter Bell & Son, res 511 Lincoln av (Colo City).
Vorrath George, furn rooms, 311½ N Tejon. (Mrs Minnie.)
VOSS CHARLES, Cigars, Tobacco, Smokers' Articles, Billiards and Pool, 109 S Tejon, res 304 same.
—C Theodore, died Nov 29, '05, age 66.
—Harry L, moved to Silverton, Colo.
—Josephine F (wid C Theodore), res 208 Red Rock av (Colo City).
—Louise J (wid John T), res 935 Cheyenne rd.
Vouthier Albert, miner Curtis Coal Mine, res Papeton.
—Louis, miner Curtis Coal Mine, res Papeton.

"HYGIENIC ICE"
THE EL PASO ICE & COAL CO.
PHONES 46 and 91.

Oregon Short Line

For BUTTE, HELENA, SPOKANE,
TACOMA, SEATTLE
AND ALL NORTHWESTERN POINTS.
SEE PAGE 8.

J. B. BRAIDWOOD, FLORIST.

Cut Flowers our Specialty.

34 GREENHOUSES. 110 N. TEJON STREET. PHONE 28.

WAC COLORADO SPRINGS DIRECTORY. WAG 513

W

Wackenhut Arthur M, student Central Bus Coll, bds 531 E Pike's Peak av.
—George J, moved to Victor, Colo.
WACKENHUT MATTHEW, Propr The Grand, Rooms by the Day, Week or Month, Lunches, Fine Cigars and Tobacco, 531 E Pike's Peak av, res same. (Mrs Pauline.)
Wacker Anton, waiter Antlers Hotel, rms 323 W Bijou.

GREEN RIVER WHISKEY.
THE
Whiskey Without a Headache.
"THE HOFFMAN"
N. B. HAMES, PROPR.
508 Colorado Ave. Colorado City.

Wadking Augusta (wid Fritz), res 222 Pawnee av (Manitou).
Wadhams Julia E, bds 311 E Columbia
—Mrs Mary P, bds 311 E Columbia.

M. M. SINTON, President. M. A. SKINNER, Secretary. GEO. H. SINTON, Treas. & Mgr.

THE SINTON DAIRY CO.



418 South El Paso St. Phone 442-B. COLORADO SPRINGS, COLO.

Waddingham Joseph, bds Union Printers' Home.
Waddle Willard B, ins, res 2011 N Tejon. (Mrs Maude S.)
Waddleton Albert J, miner, res 815 N Wahsatch av. (Mrs Barbara M.)
—Olive, student, bds 815 N Wahsatch av.
Wade, see also Waid.
—Camelia J (wid Isaac R), res 119 Tyler pl.
—Charles B, res 538 E Platte av. (Mrs Lulu.)
—Edgar E, bds Nob Hill.
—Harry F, horse dlr, res 217 E Charras. (Mrs Olga V.)
—Wm R, bds Union Printers' Home.

Wadleigh Wm, ranchman, Broadmoor Dairy.
Wadsworth Charles T, huckster, res 224 E Las Vegas. (Mrs Minnie.)
—Mrs H E, bds Alamo Hotel.
—Wm T, moved to Gower, Mo.
Wagner Mrs Anna E, res 113 S 3d.
—George F A, ice cream mkr Muehth's, rms 26 N Tejon. (Mrs Catherine S.)
—Gerhard F, solr Brink Coffee Co, rms 125 N Wahsatch av.
—Henry W, moved to Dubuque, Ia.
—Kate M (wid Henry), res 525 N Wahsatch av.
—Mamie, clk Western Pkg Co, bds 218 S Tejon.

COLORADO SPRINGS PAVING & TILE CO.

505 W. HUERFANO ST. GUTTERING.
CURBING.

READ "THE GAZETTE."
All the World News.
All the Local News.
All the Bargain News.
Every Morning
in the Year at
Your Door, for
60c Per
Month.

AN ELECTRIC MOTOR MEANS ECONOMY.
 Colorado Springs Electric Co. 107 E. Kiowa St.

514 WAG R. L. POLK & CO'S. WAL

"HYGIENIC ICE"
THE EL PASO ICE & COAL CO.
 PHONES 46 and 91.

Mme. M. D. Hillmer,
 6 Pike's Peak Ave.
 FINE MILLINERY
 IMPORTATIONS. COLORADO SPRINGS, COLO.

Wagner Oscar A (D S Way Drug Co), res Sedalia, Mo.
 —Rose, res 12 College pl.
 —Roy, student High School, bds Papeton.
 —Stockbridge Merc & Drug Co, Otto Fehringer pres, Adolph Fehringer sec, whol drugs, etc, 731 Colorado av (Colo City).
 —Wm B, bds Union Printers' Home.
 —Wm C, lab, res Papeton. (Mrs Mary.)
 —Wm D, emp Portland Mill, res 727 W Huerfano.
 Wagar Alfred R, rms 218 S Tejon.
 —Homer F, shoemkr, bds 114 E Las Vegas.
WAGOR SAMUEL D, The Shoe Doctor, Consultation and Examination Free, Mnfr All Kinds of Boots and Shoes, Repairing Neatly and Promptly Done, 18 N Nevada av, res 114 E Las Vegas. (Mrs Melissa M.)
 Wahl, see also Wall.
 —Leighton, stenog, bds 605 N Cascade av.
 —Leonard, bds 605 N Cascade av.
 —Mrs Mary E, bds 605 N Cascade av.
 Waid, see also Wade.
 —Hattie R (wid Jay L), bds 1214 N El Paso.
 Waiss Margaret, student Henager's Bus Coll, bds 637 E Boulder.
 Waite Fannie (wid George), bds 211 E Uintah.
 —J Ray, insp C M Ry, bds 316 Galena av (Colo City).
 Waits Mary (wid George W), boarding, 814 S Tejon.
 Waitt Mrs A M, res 232 E Cache la Poudre.
 Waitzman Christopher, expman, res 1017 S Sahwatch. (Mrs Rachel.)

Wald Louise C, bkpr Hefley-Arcularius Drug Co, rms 223 E Platte av.
 Waldeck Clayton L, meat ctr O E Hemenway, res 309 W Bijou. (Mrs Dolly.)
 Waldie James, gardener, res 230 Philadelphia av. (Mrs Annie L.)
 Waldron Archibald E, clk, res 526 E Kiowa.
 —Eldora (wid Patrick), res 31 S Corona.
 —Roy, student, bds 31 S Corona.
 —Sarah G, dressmkr, 603 N Wahsatch av, bds same.
 —Walter, lab, rms rear 16½ E Huerfano.
 Wales Albertina C, bds 1619 N Cascade av.
 —George M, miner, bds 1607 Colorado av.
 —Marion E, bds 1619 N Cascade av.
 —Mary B, bds 1607 Colorado av.
 —Nettie (wid George R), res 1607 Colorado av.
 —Royal P, phys, res 1619 N Cascade av. (Mrs Anna E.)
 Walker Mrs Abbie M, res 340 Mesa rd.
 —Adeline L, student, rms 216 N Weber.
 —Alexander (Harris & Walker), res 224 E Madison (Colo City). (Mrs Anna.)
 —Andrew, mason, rms 133 E Huerfano.
 —Arthur J, hackman, bds 156 Osage av (Manitou).
 —Bessie T, stenog Houston Lbr Co, bds 236 Cherry.
 —Beulah M, student, bds 817 W Pike's Peak av.
 —Charles A, res 811 W Pike's Peak av. (Mrs Mary E.)
 —Chellis L, emp Gourke & Son, bds 447 Manitou av (Manitou).
 —Clark F, lab, res 447 Manitou av (Manitou).
 —David E, student High School, bds 110 N Pitkin.
 —David S, mgr, res 817 W Pike's Peak av. (Mrs Emma.)
 —Edith, student High School, bds 1115 Custer av.
 —Edna R, student, bds 811 W Pike's Peak av.

Staufman's "NEWEST STYLES ALWAYS HERE."
 EVERYTHING FOR EVERYBODY PHONE 467-B.

WAL COLORADO SPRINGS DIRECTORY. WAL 515

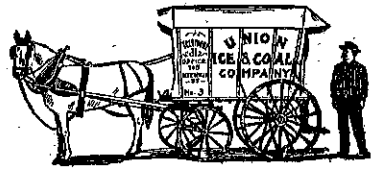

Walker Edward, trav agt, res 212 S Cascade av. (Mrs Roberta.)
 —E Benjamin, tmstr El Paso Ice & Coal Co, res 315 Cameron. (Mrs Hattie B.)
 —Frances C (wid Wm S), res 226 E Cucharras.
 —Frank I, tchr High School, res 914 E Platte av. (Mrs Flora L.)
 —Frank L, barber C A Goldsmith, res 120 S Wahsatch av. (Mrs Lisa.)
 —Frank W, foreman, res 322 Hagerman (Colo City). (Mrs Mary E.)
 —F Willis, fireman C S Elec Co, res 519 S Nevada av. (Mrs Regina.)
 —George, contr, res 236 Cherry. (Mrs Louise H.)
 —George A, died Dec 29, '05, age 26.
 —George L, driver, res 219 N Institute. (Mrs Ruby.)
 —Grace, student High School, bds 612 E Cache la Poudre.
 —Grant, lab J P Morrison, bds Papeton.
 —Harry M, carp, bds 112 N Walnut.
 —Hattie M (wid Anson J), res 417 S Nevada av.
 —Ida, domestic, 21 E Caramillo.
 —Jay E, solr Denny & Diltz, bds 417 S Nevada av.
 —Jennie A, clk, bds 515 E Kiowa.
 —John H, shoemkr, res 319 E Platte av. (Mrs Frances M.)
 —John T, student, bds 322 Hagerman (Colo City).
 —John W, eng Elite Laundry, res 612 E Cache la Poudre. (Mrs Ella F.)
 —Joseph Grant, lab, bds 126 E Rio Grande.
 —Mrs J B, bds 12 E Boulder.
 —Lillian M, bds 236 Cherry.
 —Lizzie, student, bds 224 E Madison.
 —Mrs Louisa, res 447 Manitou av (Manitou).
 —Mary E, bkpr, res 515 E Kiowa.
 —Maude E, bds 156 Osage av (Manitou).
 —Mildred R, student, bds 523 Main (Colo City).
 —Mosby, res 126 E Rio Grande. (Mrs Christina.)

Walker M Victoria, student, bds 156 Osage av (Manitou).
 —Raymond O, fireman C S & C C D Ry, res 826 S Cascade av. (Mrs Mamie.)
 —Mrs Ruby, furn rooms, 219 N Institute.
 —Samuel K, bds 228 N Cascade av.
 —Solomon, res 460 Manitou av (Manitou). (Mrs Louise L.)
 —Susanna (wid Samuel), bds 614 E Boulder.
 —Sylva Ethel, bds 126 E Rio Grande.
 —Thetta M, tchr Whittier School, rms 819 Colorado av (Colo City).
 —Thomas M, printer Colo City Argus, bds 811 W Pike's Peak av.
 —Wm, eng, res 523 Main. (Colo City). (Mrs Estella.)
 —Wm H (Frazier & Walker), res 610 N Oak. (Mrs Mary C.)
 —Wm M, hackman, res 156 Osage av (Manitou). (Mrs Mary A.)
 —Wm T, carp, res 1115 Custer av. (Mrs Ida K.)
 —Wm Walter, lab, bds 126 E Rio Grande.
 —Wm W, lab J P Morrison, bds Papeton.
 Walkley Charles G, carp, res 1511 Colorado av. (Mrs Maud.)
 Wall, see also Wahl.
 —George A, painter, res 811 E Cimarron. (Mrs Dorothy.)
 —Margaret (wid Wm), res 218 Manitou av (Manitou).
 —Robert, carp, res 1107 N Walnut.
 Wallace Ada E (wid Charles S), res 306 S Weber.
 —Alice C (wid John W), res 913 S Sahwatch.
 —Belle, bds 913 S Sahwatch.
 —Carrie C (wid Andrew), bds 211 Washington av (Colo City).

"RIO GRANDE LINES"
FASTEST, SAFEST, BEST
 ALL POINTS NORTH, SOUTH, EAST, WEST.

Oregon Short Line For BUTTE, HELENA, SPOKANE, TACOMA, SEATTLE AND ALL NORTHWESTERN POINTS. SEE PAGE 8.

"Rock Island System" FINEST AND FASTEST TRAINS TO CHICAGO AND ALL POINTS EAST.

"SALT LAKE ROUTE"

NEW LINE TO
CALIFORNIA
SEE PAGE 9.

516 WAL. R. L. POLK & CO'S. WAL.

Wallace Carrie L (wid John L), res 209 E Cimarron.
—Charlotte C, bds 228 Harrison.
—Clarence H, carriage painter J D Turner, res 111 Osage av (Manitou). (Mrs Margaret.)
—Cloyd, window trimmer, bds 209 E Cimarron.
—Edward, driver, res 406 Ehrich (Colo City). (Mrs Sarah.)
—Edward R, lab Glen Eyrie, res 411 Grant av (Colo City). (Mrs Hannah R.)
—Effie L, bds 524 E Bijou.
—Erman D, plasterer, bds 523 E Kiowa.
—Ernest A, blksmith C M Ry, bds 211 Washington av (Colo City).
—Mrs Euphemia, librarian Christian Science Reading Room, res 501 E Platte av.
—George J, clk C S & C C D Ry, bds 224 E Fountain. (Mrs Bertha.)
—George M, cond, res 224 E Fountain.
—Harry J, lab, res 817 N Spruce. (Mrs Sarah H.)
—James, silverman Antlers Hotel.
—James C, cutter O E Homenway, bds 913 S Sahwatch.
—James D, rms 222½ E Pike's Peak av.
—Mrs Jennie, nurse, 10 W Moreno av, res same.
—Joel C, plasterer, res 523 E Kiowa. (Mrs Eleanor.)
—John M, res 20 W Las Animas. (Mrs Melvina.)
—Mrs Josephine, laund, res 228 Harrison.
—May E, emp S A Remy, bds 913 S Sahwatch.
—Mrs Nannie J, dressmkr, 223 Manitou av (Manitou), res same.
—Napoleon B, rest, 524½ Colorado av (Colo City), res 612 El Paso hotel (Colo City). (Mrs Venetia.)
—Russell R, student, bds 224 E Fountain.
—Shapcott, student High School, bds 316 E Uintah.
—Wm, mining, res 524 E Bijou.
—Rev Wm C, pastor First United Presbyterian Church, res 832 E Kiowa.

Wallace Wm M, electr C S & I Ry, rms 222½ E Pike's Peak av.
Waller Atha T, tehr Keister's Ladies' Tailoring Coll, bds 115 E Dale.
—Mrs Hanna C, prin Keister's Ladies' Tailoring Coll, Nichols Blk, res 115 E Dale.
—Velma C, bds 115 E Dale.
Walley Mrs Kittie, laund, res 20 E Costilla.
Wallin Jennie, emp Glockner Sanatorium.
Walline Florence, domestic, 1524 N Cascade av.
Walling Albert A, books and confectr, 16 S Tejon, res 1032 N Weber.
—Clarence C, clk, bds 1032 N Weber.
Walls Ira C, driver C S T & L Co, res 30 W Costilla. (Mrs Ida M.)
Walmer Theodore, feed, 621 E Willamette av, res same. (Mrs Elizabeth.)
—Wm M, moved to Denver.
Walsh, see also Welch and Welsh.
—Anna, student High School, bds 513 S Tejon.
—Arthur J, bkpr, bds 16 E Cimarron.
—Daniel C, lineman, res 17 W Cimarron.
—Daniel L, student, bds 16 E Cimarron.
—Daniel W, pres D W Walsh Planing Mill Co, res 16 E Cimarron. (Mrs Ella.)
—David F, emp C S & I Ry, res Clinton Hotel.
—D W Planing Mill Co, D W Walsh pres, T H Peabody sec and mgr, 17 W Vermijo av.
—Edmond K, cond, bds 327 S Tejon. (Mrs Jessie.)
—Edmond J, woodwkr D W Walsh Planing Mill Co, bds 16 E Cimarron.
—Edmund W, v-pres D W Walsh Planing Mill Co, res 513 S Tejon. (Mrs Nellie.)
—Gertrude, seamstrs, bds 28 Washington av (Colo City).
—Mrs Lillian P, bds 935 S Sierra Madre.
—Margaret C (wid James T), res 17 W Cimarron.
—Mary (wid James), bds 28 Washington av (Colo City).

Trade Professional Lists Furnished

WRITE FOR PRICES. R. L. POLK & CO. SALT LAKE CITY.

THE EL PASO ICE & COAL CO.
"HYGIENIC ICE"
PHONES 46 and 91.

ASK FOR ORIGINAL **"Manitou"** TABLE WATER AND GINGER CHAMPAGNE
THE MANITOU MINERAL SPRINGS CO. Absolutely Pure and Natural Beware of Substitutes

WAL. COLORADO SPRINGS DIRECTORY. WAN 517

Walsh Michael, fireman, res 28 Washington av (Colo City).
—Nellie, domestic, 1401 Wood av.
—Nellie, domestic, 1325 N Cascade av.
—Thelma C, bds 17 W Fountain.
—Wm, appr C S & C C D Ry, bds 513 S Tejon.
—Wm J, moved to Los Angeles, Cal.
Waltemeyer Edward M, eng C S & C C D Ry, rms 332 N Tejon.
Walter Bruce M, emp U S R & R Co, res 411 Jackson av (Colo City). (Mrs Josephine E.)
—Carl S, shoemkr Colo School for D and B, res 410 S Nevada av. (Mrs Selma.)
—Hannah L, res 313 E Kiowa.
—Harriet, domestic, 1415 N Cascade av.
—Ross A, lab U S R & R Co, res 636 E Willamette av.
—Susan E S (wid Jacob W), bds 636 E Willamette av.
Walters Arthur L, lab Glen Eyrie.
—Mrs Emma, bds 226 N Wahsatch av.
—Eva L, embroiderer M A Brooke, bds 527 W Kiowa.
WALTERS EVERETT J (South End Realty Co), Barber, 429 S Tejon, res 323 E Cucharras. (Mrs Ethel O.)
—Frank W, medicines, 7 N Weber, rms same.
—Harry F, carp, bds 527 W Kiowa.
—Jacob, carp, res 527 W Kiowa. (Mrs Lucinda.)
—John F, res 316 Jackson (Colo City). (Mrs Jean M.)
—Mrs Lucinda, dressmkr, 527 W Kiowa, res same.
—Margaret, student High School, bds 527 W Kiowa.
—Wm, millman, rms 803 Lincoln av (Colo City).
Waltman Harriet A, bds 108 N Wahsatch av.
—Martin V B, meats, 329 E Pike's Peak av, res 108 N Wahsatch av.
Walton Charles H, res 603 N Wahsatch av. (Mrs Helen.)
—Elsie V, bds 111 E Cimarron.

W. I. LUCAS,
BICYCLE REPAIRING
129 N. TEJON ST.
PHONE MAIN 900-A.



Walton Frank C, clk W N Burgess, res 928 Miles av.
—James B, prin C S Academy for Boys, bds 723 N Weber. (Mrs Tillie M.)
—Jane, died Feb 18, '06, age 67.
—John jr, rms 216 N Cascade av.
—Lee, miner Curtis Coal Mine, res 22 N Sierra Madre. (Mrs Annie.)
—Merritt, res 111 E Cimarron. (Mrs Zenah A.)
—Stone Machine Co, H J Bennett western agt, 429 S Tejon.
—Thomas J, lab U S R & R Co, res Colorado av bet 5th and 6th (Colo City).
—Walter S, pipeman Fire Dept, res 424 E Platte av. (Mrs Bertha C.)
Wampler Cleon M, pinsetter, bds 502 S Sierra Madre.
—Marion B, res 502 S Sierra Madre. (Mrs Clara.)
Wamsley George F, tourist line, res 1025 Wheeler pl. (Mrs Nellie.)
Wandell Amy, bds 218 E Cache la Poudre.
WANDELL HIRAM V, Pres Wandell & Lowe T & S Co, res 1619 N Tejon, Tel Main 938-B. (Mrs Lillie C.)

Copies of the
Colorado Springs Directory
On Sale at Office of
CHARLES W. HAINES
BANK BLOCK

WRITE FOR RATES.
Circulars Addressed R. L. Polk & Co.
SALT LAKE CITY.

R. FORRESTER
Expert on COAL and COKE.
814 EQUITABLE BLDG., DENVER.
425-427 DOOLY BLDG., SALT LAKE CITY.



SOUTH END BOARDING & LIVERY STABLE.

BURTON SLINKER, Propr.

Phone, Main 76. 426 S. Tejon Street.

518

WAN

R. L. POLK & CO'S.

WAR

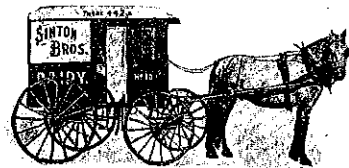

WANDELL & LOWE TRANSFER & STORAGE CO. H V Wandell Pres, Thomas E Curtin V-Pres, Henry T Lowe Sec and Treas, 22 N Tejon, Tel Main 8, Yards 518 S Sierra Madre, Warehouses 31 W Cimarron. (See adv.)

H. V. Wandell, Pres.

Thomas E. Curtin, V-Pres.

Henry T. Lowe, Sec. and Treas.

THE WANDELL @ LOWE TRANSFER and STORAGE CO.

We move, pack, store and ship Furniture. Two large brick warehouses with sealed rooms. We cut the freight on household goods. All grades of fuel.

OFFICE, 22 N. TEJON ST.

PHONE MAIN 8.

Wankey Alice, bds 116 E Boulder.
Wanless Alexander A, grocer, 325 S Institute, res 321 same. (Mrs Ella J.)
—James, res 418 E Kiowa.
—Jessie E, bds 418 E Kiowa.
—Norman D, bkpr Wm P Bonbright & Co, bds 418 E Kiowa.
Ward Alice, domestic, 501 N Nevada av.
WARD A JAE, Mgr Owl Drug Co, 107 E Pike's Peak av, res 1812 N Tejon, Tel Main 351.
—Beatrice A, bds 305 Grant av (Colo City).
—Bridget T (wid John), bds 215 Pawnee av (Manitou).
—Carrie, bds 614 E St Vrain.
—Charles, bds 215 Pawnee av (Manitou).
—Claude, clk W N Burgess, rms Y M C A.
—Earl U, appr, bds 1017 S Weber.
—Elmer E, solr, res 1502 S Nevada av, Ivywild. (Mrs Rilla A.)

Ward May A, bkpr Manitou Mineral Springs Co, bds 106 Osage av (Manitou).
—Norman P, moved to Seattle, Wash.
—Oliver W, grocer and meats, 1501 Colorado av, res 1416 Washington av. (Mrs Lena S.)
—Phebe, student Colo Coll, bds McGregor Hall.
—Rachel E (wid James M), res 220 W Platte av.
—Rebecca A (wid Jason), res 1109 S Nevada av.
—Sallie A (wid Ervin H), res 125 S Nevada av.
—Samuel I, lab, res 1017 S Weber. (Mrs Amanda D.)
WARD & CONWAY (J M Ward, Wm F Conway), Proprs New Elk Hotel, 122-124 E Pike's Peak av, Tel Main 58.
Wardell Mrs Isabel, res 426 E Platte av.

LISTS OF NAMES

ANY TRADE OR PROFESSION. ANYWHERE. WRITE FOR PRICES.

R. L. POLK & CO., Salt Lake City.

WAR

COLORADO SPRINGS DIRECTORY.

WAS

519

Ware, see also Weare.
—Charles M, brickmkr, res 820 E Moreno av. (Mrs Nancy J.)
—John M, driver Cahn Lumber Co, bds 706 W Pike's Peak av. (Mrs Josephine.)
—Shelby T, miner, res 629 N Corona. (Mrs Rosa L.)
Warehime Andrew, lab, res 226½ W Moreno av. (Mrs Elizabeth A.)
—Cora S, student, bds 226½ W Moreno av.
Warf Presley, miner, res Danville Coal Mine. (Mrs Martha.)
Warford Grace M, emp C S Laundry, bds 521 N Oak.
—Noah S, miner, bds 521 N Oak.
—Thomas W, miner, res 521 N Oak. (Mrs Dana C.)
Warmock Zella J, student Colo Coll, bds McGregor Hall.
Warner Bernice, tchr, bds 1315 Washington av.
—Carrie E, bds 805 Jefferson (Colo City).
—Constance B (wid Charles S), res 1307 N Weber.
—David, tmstr Crissey & Fowler Lbr Co, res 327 S Conejos. (Mrs Alice.)
—Eleanor, tchr, bds 219 E St Vrain.
—Mrs Ella L, bds 210 Berkley, Roswell.
—Elvira M, bds 115 E Willamette av.
—Emma A, bds 1327 N Nevada av.
—E H, bds Antlers Hotel.
—Florence E, bds 210 Berkley, Roswell.
—Grover, rms 320 E Kiowa.
—Mrs Herietta, res 711 Arlington.
—Marietta I, res 115 E Willamette av.
—Raymond L, mach U S R & R Co, res 809 Jefferson (Colo City). (Mrs Hattie.)
—Velma D, clk Kaufman & Co, bds 503 S Tejon.
—Wm W (Harper-Warner Agency), res 1315 Washington av. (Mrs Hattie E.)
—Wilnot W (Warner & Maxwell), res 210 Berkley, Roswell.
—& Maxwell (W W Warner, L M Maxwell), grocers, 101 Main, Roswell.
Warnock Zella J, student Colo Coll, bds McGregor Hall.

Warr John E, mach, res 1712 Grant av. (Mrs Mary L.)
Warren Edward R, bds 20 W Caramillo.
—Jabez V, res 118 N Weber. (Mrs Laura L.)
—Jay L, bkpr Reed Inv Co, v-pres sec and treas Warren Jewelry & Optical Co, res 324 E Columbia. (Mrs Nellie.)
WARREN JEWELRY & OPTICAL CO. M F Warren Pres, J L Warren V-Pres, Sec and Treas, Jewelers and Graduate Opticians, Diamonds and Watch Repairing, 13 N Tejon, Tel Black 612.
—John C, tailor, 32 E Kiowa, res 925 E Cucharras. (Mrs Jennie.)
—J Lisle, stenog Warren Jewelry & Optical Co, bds 723 N Weber.
—Mrs Laura L, boarding, 118 N Weber.
—Louis, miner Danville Coal Mine, bds 2721 N Cascade av.
—Michael F, pres Warren Jewelry & Optical Co, res 723 N Weber. (Mrs M Elizabeth.)
—Sarah J, res 20 W Caramillo.
—Susie, waitress, rms 123 S Nevada av.
—Wm, lab, res 812 Jefferson (Colo City). (Mrs Alice.)
—Wm, scavenger, res 215 W Cimarron. (Mrs Laura A.)
Warsop Edward W (E W Warsop & Co), res 1521 N Weber. (Mrs Martha L.)
WARSOP E W & CO (Edward W Warsop), Furniture, Metal Beds, Lace Curtains, Draperies, Upholstering, etc, 208 N Tejon, Tel Main 622-B.
Washburn Field, n s W Cache la Poudre 2 blks w of Tejon.
—Floyd, bds 912 S Cascade av.
—Julia A, clk J J McKorkell, bds 1643 Colorado av.
Washington Gold Mining Co, J H House sec, 301 Mining Exchange Bldg.
—Martha (wid Campbell), res 116 S Oak.
—Oscar W, porter, bds 107 Ruxton av (Manitou).
—Roy, bell man Plaza Hotel.

“HYGIENIC ICE”
PHONES 46 and 91.
THE EL PASO ICE & COAL CO.

TAKE THE COLORADO MIDLAND RAILWAY
FOR ALL WESTERN POINTS. See Page 10.

“RIO GRANDE LINES”
FASTEST, SAFEST, BEST
ALL POINTS
NORTH, SOUTH, EAST, WEST.

“Rock Island System”
FINEST AND FASTEST TRAINS TO CHICAGO
AND ALL POINTS EAST.

"SALT LAKE ROUTE" NEW LINE TO CALIFORNIA
SEE PAGE 9.

520 WAS R. L. POLK & CO'S. WAT

Washington School, n s Pike's Peak av bet Eaton and Limite.
Wasserstrom Adolph, tailor, 13½ E Huerfano, res 816 S Nevada av. (Mrs Sarah.)
Wassom Roscoe, porter, bds 404 Adelaide pl.
Wasson Andrew J, expman, res 320 S Institute. (Mrs Nancy B.)
—Ethiel V, bkpr, bds 804 E Kiowa.
—Joyce G, bkpr Newton Lbr & Mfg Co, bds 804 E Kiowa.
—Mrs Susan, res 804 E Kiowa.
Water Commission Dist No 10, Court House.
Waterman Arthur B, printer, res 316 S Hancock av.
—Mrs Helen E, res Austin Bluffs.
—Fred L, asst city pass agt Rock Island System, rms Everhart Blk.
Waters, see also Watters.
—Emma, bds 619 Stillman.
—Ethel, marker Elite Laundry, rms 426 S Nevada av.
—Frank, bell boy Elks' Club.
—Frank J, clk Adams & Williams, res 226 E Franklin. (Mrs Mary I.)
—Fred, waiter, bds 619 Stillman.
—Irene M, student, bds 1216 N Tejon.
WATERS JESSE H, Gen Mgr C S & C C D Ry, Mining Exchange Bldg, res 1216 N Tejon. (Mrs Cordelia.)
—John E, lab C S & I Ry, res 903 S Weber. (Mrs Selda A.)
—Lloyd, res 619 Stillman. (Mrs Mattie.)
—Mabel R, bds 724 N Institute.
—Mrs Martha E, res 717 E Cache la Poudre.
—Spencer L, porter Pike's Peak Club, res 737 E Willamette av. (Mrs Hattie.)
—Strother J, barber F W Hofer, res 706 E Cucharas. (Mrs Louisa B.)
WATERTON WM R, Asst Sec Colo Title & Trust Co, res 2108 N Nevada av, Tel Red 654. (Mrs Jessie D.)
Watkins Charlottie A (wid J Warren), bds 108 Lincoln av (Colo City).
—Letitia, domestic, 1511 Wood av.
—Lizzie, bds 121 W Costilla.

Watson, see also Wattson.
—Allen, porter C S Packing Co, res 607 S Baltic. (Mrs Mabel.)
—Charles, lab, bds 104 Main (Colo City).
—Charles F, brkman, res 704 S Tejon. (Mrs M Adella.)
—Charles H, carp, res 922 Colorado av (Colo City). (Mrs Almeda.)
—Chauncey J, res 407 S Sahwatch. (Mrs Sarah M.)
—Emma A, res 831 Jackson (Colo City).
—Harry D, tinner Fred Engel, res 903 S Corona. (Mrs Eliadia L.)
—James, dep Sheriff, res 1 Lake av, Broadmoor. (Mrs Priscilla.)
—James W, carp, bds 232 Lincoln av (Colo City).
—John, bell boy El Paso Club.
—John C, lab Glen Eyrie, bds Arlington House (Colo City).
—John H, porter, res 328 S Conejos. (Mrs S Elizabeth.)
—John W, gardener, res 829 Jackson (Colo City). (Mrs Julia A.)
—John W, lab, res Papeton. (Mrs Sophia.)
—Louisa A, bds 831 Jackson (Colo City).
—Louise (wid Wm), bds 313 W Monument.
—Malcolm V, elect eng U S R & R Co, res 1529 Washington av. (Mrs Mary C.)
—Robert, miner Curtis Coal Mine, res Curtis P O. (Mrs Mary.)
—R B, piano tuner, 1920 N Nevada av, res same.
—Sarah (wid John), bds 328 S Conejos.
—Silas E, driver Wandell & Lowe T & S Co, res 116 W Cimarron.
—Wm H, tmstr, res 911 Washington av. (Mrs Minnie E.)
Watt Charles W, bootblack, 104 Exchange pl, res 25 Kiowa pl.
—Henry C, phys, 701 N Tejon, res same.
WATT JOHN R, Lawyer, 28-29 Bank Bldg (Colo City), Tel West 15-B, res 519 Lincoln av (Colo City). (Mrs Florence B.)
—Mabel A, bds 519 Lincoln av (Colo City).
—Rebecca W, bds 701 N Tejon.

"HYGIENIC ICE" PHONES 46 and 91.
THE EL PASO ICE & COAL CO.

Oregon Short Line

For BUTTE, HELENA, SPOKANE, TACOMA, SEATTLE AND ALL NORTHWESTERN POINTS. SEE PAGE 8.

J. B. BRAIDWOOD, FLORIST.
Floral Designs of All Kinds.

34 GREENHOUSES. 110 N. TEJON STREET. PHONE 28.

WAT COLORADO SPRINGS DIRECTORY. WEB 521

Watters, see also Waters.
—Alva V, painter, res 737 N Spruce. (Mrs Blanche M.)
—Etta J, bds 424 W Uintah.
—James A, lab, res 424 W Uintah. (Mrs Mary A.)
Watts Edward D, clk O E Hemenway, res 303 Mesa rd. (Mrs Nellie I.)
—Frank S, patrolman Police Dept, res 216 N 4th (Colo City). (Mrs Gertrude.)
Wattson, see also Watson.
—Allan R, student High School, bds 516 W Bijou.
—Henry A, miner, res 516 W Bijou. (Mrs Mary A.)
—Richard A, student, bds 516 W Bijou.
Waugh Clara E, bds 6 Boulder cres.
—David C, bkpr, bds 6 Boulder cres.
—Robert, res 6 Boulder cres. (Mrs Lizzie.)
Waverley Cycle Co The, L H Skinner mgr, 200-202 N Tejon.
Way Dwight S (D S Way Drug Co), res 1112 Wheeler pl. (Mrs Helen F.)
WAY D S DRUG CO (Dwight S Way, Oscar A Wagner), Drugs, Medicines, Toilet Articles, etc, 1 W Huerfano, Tel Main 279.
—Ethel D, bds 1112 Wheeler pl.
—H Maria, bds 1112 Wheeler pl.
Waycott Bldg, Colorado av n e cor 5th (Colo City).
—Ernest, contr, 15 N 5th (Colo City), res same. (Mrs Flora.)
—Opera House, Ernest Waycott mgr, Colorado av n e cor 5th (Colo City).
Wayman Sarah A (wid Amos), bds 6 W Moreno av.
Wazee Gold Mining Co, J T Moynahan sec, 312 Colorado Bldg.

O. W. LOVAN
REAL ESTATE
AND LOANS.
Phone Main 725-A
122 E. PIKE'S PEAK AVE

W. F. CLARK, WALL PAPER and PAINTS.
17 S. CASCADE AVENUE. Office Tel. 252-B; Residence Tel. 1077-B.

COLORADO SPRINGS CO.
8 OUT WEST BUILDING.
LOTS FOR SALE IN
COLORADO SPRINGS and MANITOU

Weista, see also Wister.
—Pauline A, res 724 S Sahwatgh.
Weare, see also Ware.
—Norma B, bds 116 S Conejos.
WEARE WM V, Book Keeper Union Ice & Coal Co, res 116 S Conejos. (Mrs Elizabeth.)
Weatherby, see also Wetherby.
—Willard E, student High School, bds 622 N Corona.
Weathered Mrs Jennie, moved to Chicago, Ill.
Weaver David C, res 601 N 4th (Colo City). (Mrs Louisa M.)
—Emma McC, tchr Lowell School, bds 616 N Weber.
—George S, bds Union Printers' Home.
—Levinus M, eng Danville Coal Mine, res 2525 N Cascade av.
—Mary M, student Colo Coll, bds Montgomery Hall.
—Thomas E, foreman Gowdy-Simmons Ptg Co, res 22 S Wahsatch av. (Mrs Dot.)
Webb Amanda J (wid John S), bds 607 S Nevada av.
—Edith M, bds 812 W Huerfano.
—Ernest, bds Union Printers' Home.
—Fred, lab, res 301 W Pike's Peak av.
—Gerald B, phys, 1222 N Cascade av, res same. (Mrs Varina H.)
—Grace G (wid La Fayette), bds 151 Ruxton av (Manitou).
—Herbert E, patrolman Police Dept, res 824 Monroe (Colo City). (Mrs Emma E.)
—John E, cashr C M Ry, res 111 N 1st (Colo City). (Mrs Annie M.)
—Reuben M, patrolman Police Dept, res 224 Grand View pl. (Mrs Jennie.)
—Wm S, moved to La Junta, Colo.

H. A. SCURRY, REAL ESTATE
LOANS and INSURANCE.
PHONE, 1582 Red.
20 S. TEJON STREET.

ELECTRIC LIGHTS—always ready for use.

The Colorado Springs Electric Co. 107 E. Kiowa St.

622

WEB

R. L. POLK & CO'S.

WEI

COTTEN & TERRILL

CAN RENT YOUR
VACANT HOUSES.

23½ N. TEJON ST. Tel. 209.

Webber, see also Wieber.

- Abbie, student High School, bds 845 E Willamette av.
- Frank J, mining, res 643 E Willamette av. (Mrs Estella.)
- George S, carp, res 944 E Moreno av. (Mrs Jane S.)
- Mrs Hattie M, bds 707 S 5th (Colo City).
- J Clyde, lab, bds 707 S 5th (Colo City).
- Myron O, blksmith C M Ry, res 531 Main (Colo City). (Mrs Clara A.)
- S Fred, clk C A Hibbard & Co, res 1126 E Monument. (Mrs Julia E.)
- Willis M, lab, bds 707 S 5th (Colo City).
- Weber Mrs Addie E, sec and treas Weber Cycle & Supply Co, res 234 N Franklin.
- Anna, domestic, 1115 Earle's ct.
- Charles M, res 329 N Cascade av. (Mrs Cora M.)
- Cycle & Supply Co The, Herman Weber pres, A E Weber sec and treas, 118 N Tejon.
- Hall, Weber s w cor Kiowa.
- Herman, pres Weber Cycle & Supply Co, res 234 N Franklin.
- Pauline (wid Henry), res 1305 N Tejon.
- Wilma B, bds 104 E San Miguel.
- Weberbauer Andrew, baker Star Bakery, res 705 Lincoln av (Colo City). (Mrs Marie.)
- Webster Benjamin F, cond, bds Depot Hotel.
- Benjamin F, lands, res 1341 N Tejon.
- Benjamin F jr, bds 1341 N Tejon.

- Weddel George W, rms 304 S Tejon.
- Wedge Edward, stenog, bds 502 E Dale.
- Ethel I, bds rear 417 S Nevada av.
- Hattie C (wid Wm R), res rear 417 S Nevada av.
- Wedin Nels O, lab, res rear 729 E Huerfano. (Mrs Ellen.)
- Weed Earl H, student Cutler Academy, bds Hagerman Hall.
- Weekey Fred, student High School, bds 916 E Moreno av.
- Weekly R Samuel, carp, res 324 N Wahsatch av. (Mrs Ella N.)
- Weeks Alva B, stone ctr, res 1 Ruby av (Colo City). (Mrs Nina.)
- WEEKS FRANCIS H**, Photographer, Studio 24-26 E Bijou, Tel Main 834-A, res 5 Pelham pl, Tel Main 405-A. (Mrs Louise B.)
- Frank M, moved to Alba, Mo.
- Maude M, bds 1608 N Tejon.
- Weston W, curios, 2 Yale av, res same. (Mrs Alice M.)
- Weenis Benjamin T, moved to Pueblo, Colo.
- Weidemaier Philip, foreman Glen Eyrie, res same. (Mrs Mary L.)
- Weideman, see also Wiedman.
- Wm J, hlpr Curran Bill P & D Co, bds 309 W Huerfano.
- Weidemann Anna M, res 624 S Cascade av.
- Weidmann Mrs Eliza, res 1631 Washington av.
- Frieda C, bds 1631 Washington av.
- Weiffenbach John E, res 20 E Del Norte. (Mrs Fannie.)
- Weigand Wm F, landscape gardener, res 142 Ute av (Manitou). (Mrs Antoinette J.)
- Weigert James H, ins, 19 Bank Blk, res 19 E Platte av. (Mrs Clara J.)
- Weiher Edward, rms 601 E St Vrain.
- Weiman Emma, tchr, bds 232 Lincoln av (Colo City).
- WEIMER CALLIDORE D**, Investment Securities, 44 P O Bldg, res S Cheyenne Canon. (Mrs Elsie G.)
- Jacob, barber, bds 610 S Nevada av.

PUBLIC OPINION

The Leading Weekly Paper of El Paso County.

PIKE'S PEAK PRINTING CO.

10½ E. HUERFANO ST.
SECOND FLOOR.

PASTER & BLOOD

CARPENTERS AND CONTRACTORS.
Shop, 4 E. Kiowa St. Telephone 801-A.

WEI

COLORADO SPRINGS DIRECTORY.

WEL

623

- Weimer John, barber, bds 610 S Nevada av.
- John H, chf clk C S & C C D Ry, res 420 E San Rafael. (Mrs Jeanette H.)
- Martin, supt Cheyenne Canon & Seven Falls Development Co, res S Cheyenne Canon. (Mrs Rachel E.)
- Weir Andrew, huckster, bds 532 E Moreno pl.
- James E (Weir's), 10 N Tejon.
- WEIR JAMES N**, Mgr Pelta's Dept Store, 125-131 S Tejon, bds 1205 N Nevada av.
- Jerome A, res 204 N Weber. (Mrs Mary H.)
- May, student Colo Coll, bds Montgomery Hall.
- Robert D, mgr Weir's, 10 N Tejon, res 9 E Cache la Poudre. (Mrs Ellen.)
- WEIR'S** (James E Weir), R D Weir Mgr, Toggery Shop, Merchant Tailors and Men's Furnishings, 10 N Tejon, Tel Main 699-A.
- Weirauch Etta, cleaner Pantatorium, bds 510 N Wahsatch av.
- Weisbrod Henry J, clk Holbrook & Perkins, res 550 E Bijou. (Mrs Frances.)
- H Earl, student Central Bus Coll, bds 550 E Bijou.
- Weisenberger Minnie, res 828 E Cache la Poudre.
- Weiss John, res 227 Water.
- Weissmann John P C, bds 1424 N Weber.
- Welborn Wm E, tmstr, res 310 E 2d, Lihue. (Mrs Mary.)
- Welch, see also Walsh and Welsh.
- Byron B, asst mgr C S Social Driving Club, bds 426 S Nevada av. (Mrs Hattie M.)
- Emna (wid David), res 426 S Nevada av.
- George W, foreman, res s s Manitou av ½ mile e of Manitou P O. (Mrs Augusta.)
- Harvey, helper C M Ry, rms 426 Lincoln av (Colo City.)
- Mabel M, bds s s Manitou av ½ mile e of Manitou P O.
- M Lizzie, res 1645 Colorado av.
- Sadie, bds 117 N Nevada av.

ST. VRAIN
LIVERY AND BOARDING BARN.
GOOD RIGS AND
ACCOMMODATING MEN.
19 E. ST. VRAIN ST. PHONE, MAIN 86.

- Weld Amy C, tchr Steele School, bds 1610 N Tejon.
- Mary E, res 1610 N Tejon.
- Weldon John W, miner, res 927 Washington av (Colo City). (Mrs Hulda B.)
- Weller C Wynn, student High School, bds 1440 N Weber.
- Joseph S, res 1440 N Weber. (Mrs Mary W.)
- Mary A, tchr Columbia School, bds 1440 N Weber.
- Welles Alonzo M, student Cutler Academy, bds Hagerman Hall.
- Welling Marguerite E, student Colo Coll, bds McGregor Hall.
- Wellington Burt S, moved to Goldfield, Nev.
- Quincy J, moved to Victor, Colo.
- Wells Arthur C, tailor Newsom & Holmes, res 217 S Weber. (Mrs Lena C.)
- Bert (Barnhart & Wells), rms 616 Colorado av (Colo City.)
- Bulkeley, moved to Denver.
- Edwin B, chaffeur, res 1327 N Royer.
- WELLS, FARGO & CO EXPRESS**, W W Cowen Agt, Uptown Office 18 N Tejon, Tel Main 52, J A Riehl Depot Agt, Depot Office Union Depot, Tel Main 914-A.
- George M, lab U S R & R Co, bds 1607 Colorado av.
- Georgia (wid James R), domestic Alta Vista Hotel, res 10 E Rio Grande.
- Henry, miner Curtis Coal Mine, res Curtis P O. (Mrs Jane.)
- Mrs Nettie J, bds 13 S Weber.
- Samuel S, bds 820 W Huerfano.
- Wm, rest, 116 E Cucharras, res same. (Mrs Kate.)
- Wm H, rancher, res 711 W Huerfano. (Mrs Susie.)

"Rock Island System" FINEST AND FASTEST TRAINS TO
CHICAGO
AND ALL POINTS EAST.

"HYGIENIC ICE"
THE EL PASO ICE & COAL CO.
 PHONES 46 and 91.

"RIO GRANDE LINES"
FASTEST, SAFEST, BEST
 ALL POINTS
NORTH, SOUTH, EAST, WEST.

THE CLUB STABLES. Livery and Boarding and Saddle Horses.

ROBINSON & TABER, Proprs.
1411 N. Tejon Street. Phone 909. E. R. TABER, Mgr.

524 WEL R. L. POLK & CO'S. WTS

A. J. LAWTON,
REAL ESTATE,
LOANS AND INSURANCE,
17 E. PIKE'S PEAK AVE.
Notary Public, Colorado Springs, Colo.

Welsh, see also Walsh and Welch.
—James F, horseshoer Wm Hillis, res 239 N El Paso. (Mrs May.)
—Julia M, res 241 N El Paso.
—Mayme, student Central Bus Coll, bds 819 E Boulder.
—Wm R, moved to Denver.
Welton Mrs Hattie V, nurse, 323 S Weber, rms same.
—John, lab, res 241 Franklin. (Mrs Catherine.)
—John N, driver, bds 241 Franklin.
—Mildred M, student Central Bus Coll, bds 241 Franklin.
—Orlo D, rms 323 S Weber. (Mrs Hattie V.)
—Winifred C, student, bds 323 S Weber.
Welty Charles, driver, rms 212 S Cascade av.
Wendelkin Martin F, salesman Rowell-Puffer Merc Co, res 1336 N Tejon.
Wendt Christopher G (Shafer & Wendt), res 107 Jefferson av (Colo City). (Mrs Emma A.)
—Minnie, bds 828 E Boulder.
—Wm, res 828 E Boulder. (Mrs Henrietta.)
Wennerberg Martha, bds 422 Cheyenne Boul, Ivywild.
Wentz Mrs Ida M, rms 819 E High.
Werkhausen Mary (wid Louis), res 414 Grant av (Colo City.)
—Wm, car repr C M Ry, bds 414 Grant av (Colo City.)
Wersant Peter, lab, res 309 N 8th (Colo City). (Mrs Eva.)
Wertz John W, res 193 Manitou av (Manitou.)
—Martin, houseman 19 Boulder pl, bds 316 Mesa rd.
Wescott, see Westcott.
Wesley Frank O, driver P O, res 325 S Hancock av. (Mrs Mary V.)

Wesseler Norris B, trunkmkr W H Wise, res 523 S Nevada av. (Mrs Ada.)
Wesson Hazel R, stenog C C Hamlin, bds 416 E Boulder.
—Minnie P (wid John W), res 416 E Boulder.
—Willie L, stenog Hall & Thayer, bds 416 E Boulder.
West Carl, boilermkr C M Ry, res 2024 Monroe av. (Mrs Fannie.)
—Cecil (M Q West & Bro), rms 406½ S Tejon.
—Colorado Springs Land Co, E J Eaton sec, 102 S Tejon.
—Edgar H, electr Central Elec Co, bds 615 E Willamette av.
—Edgar J, carp, res 615 E Willamette av. (Mrs Ella S.)
—Frank, moved to Denver.
—George A, student Colo Coll, bds Hagerman Hall.
—George D, coremkr, res 311½ Center. (Mrs Nettie M.)
—Gertrude, bds 1417 N Weber.
—Homer A, janitor Bank Blk, res 811 Miles av. (Mrs Alverda L.)
—Leona, tchr Manitou School, bds 137 Pawnee av (Manitou.)
—Mrs Lizzie A, bds 21 E Kiowa.
—Lorentse (wid Ole H), res 1417 N Weber.
—Marvin Q (M Q West & Bro), res 121 W Las Animas. (Mrs Pearl W.)
—M Q & Bro (M Q and Cecil), grocers, 725 S Sierra Madre.
—Oliver A, bds 1417 N Weber.
—Robert E, clk, bds 21 E Kiowa.
—Severin H, student Central Bus Coll, bds 1417 N Weber.
—Wm Hardin, grocer, 1402 S Tejon, Ivywild, res 1409 same. (Mrs Margaret K.)
Westberg Edith, domestic, 14 W Bijou.
Westcott Agnes L (wid Edward A), nurse Colo School for D & B, res 520 E Platte av.
—Ethel L, bds 520 E Platte av.
—E A, bds 7 Oak av, Ivywild.
—Grace A, bds 520 E Platte av.
—Jessie M, asst Sinton & Flora, bds 520 E Platte av.

LISTS OF NAMES

ANY TRADE OR PROFESSION.
ANYWHERE.
WRITE FOR PRICES.

R. L. POLK & CO., Salt Lake City.

BURGESS, FANCY GROCERIES,
112 N. Tejon Street.

WES COLORADO SPRINGS DIRECTORY. WHA 525

Wester Rev Cornelius N, pastor Tabernacle Baptist Church, res 708 W Kiowa. (Mrs Susannah.)
Westerbury Minnie, domestic 1329 Earl's ct.
Westerhoff Emma, laund, bds 25 N Spruce.
Western Enterprise (weekly), 8 Midland Blk.
—Irrigated Land Co, J R McKinnie treas, 25 E Pike's Peak av.
—Lands & Immigration Co, H H Barbee pres, J J Burns v-pres and traffic mgr, H C Shimp sec and mgr, C F Rickey treas, 34 P O Bldg.
—Lithographic Stone Co, J A Voorhees mgr, 1 Bank Bldg.
WESTERN PACKING CO, J E Kennedy Mgr, rear 15 E Huerfano, Tel Main 435.
WESTERN PASSENGER ASSN, George W Bainter Joint Agt, 1 E Pike's Peak av.
—Realty Co (R R Kelley, Amos Morgan), 1014 Colorado av.
WESTERN RUBBER CO, Frank R Marsh Pres, F G Peck Sec and Treas, 39 Bank Blk.
—Sugar & Land Co, J R McKinnie treas, 403 Mining Exchange Bldg.
—Trading Co, Frank England sec, 220 Hagerman Bldg.
WESTERN UNION TELEGRAPH & CABLE CO, J F Reade Mgr, 14 N Tejon, Tel Main 57, and 106 Canon av (Manitou), Tel Manitou 19.
Westfall Mrs M R, moved to Cripple Creek, Colo.
Westland Clara, bds 409 S Cascade av.
—Flora M (wid Frank W), bds 409 S Cascade av.
Westman, see Woestman.
Weston Adelbert H, phys, 228 Jefferson (Colo City), res same. (Mrs Amelia A.)
—Bertha, milliner M D Hillmer, bds 326 E Huerfano.
—Edward E, waiter, res 147 Manitou av (Manitou). (Mrs Lena H.)

Wetherald Elmer E, driver, res 217 Pawnee av (Manitou). (Mrs Elizabeth J.)
—George J, livery, 376 Manitou av (Manitou), res 372 same. (Mrs Carrie.)
Wetherby Arthur W, insp Rock Island System, res 115 Main, Roswell. (Mrs Geneva.)
—Caroline S (wid James), res 107 E Costilla.
—Cora E, bds 107 E Costilla.
Wetherell, see also Witherell.
—James H, stereotyper, res 312 E Willamette av. (Mrs Josephine P.)
—Luther, lab, bds 516 Robinson. (Colo City). (Mrs Mabel E.)
Wetmore Carlos C, printer Out West P & S Co, res 1716 S Nevada av, Ivywild. (Mrs Gertrude.)
—Caroline (wid Thaddeus), bds 1716 S Nevada av, Ivywild.
—Edward D, office 405 Hagerman Bldg, res 8 Lake av, Broadmoor.
Wetta Albertina, domestic 730 N Nevada av.
Weyand Leonard R, cook Harvey Eating House, res 113 W Costilla. (Mrs Emma T.)
Weymar Jacob R, barber, 30 E Bijou, res 610 S Nevada av.
—John A, barber J C Campbell, bds 610 S Nevada av.
Whaite Adelbert H, res Nob Hill. (Mrs Carrie A.)
—Beulah O, musician, bds Nob Hill.
—Hazel C, musician, bds Nob Hill.
Whalen, see also Whealen and Whelan.
—Alphonso, bottler Manitou Mineral Springs Co, bds 160 Deer Path av (Manitou).
—Dennis J, blksmith, 187 Manitou av (Manitou), res 160 Deer Path av (Manitou). (Mrs Emma.)
—Eugene, driver, bds 160 Deer Path av (Manitou).
—Richard W, supervisor of writing City Schools, bds 118 N Weber.
—Wm C, blksmith D J Whalen, res 219 Pawnee av (Manitou). (Mrs Agnes L.)

Trade & Professional Lists Furnished

WRITE FOR PRICES. R. L. POLK & CO. SALT LAKE CITY.

"HYGIENIC ICE"
THE EL PASO ICE & COAL CO.
PHONES 46 and 91.

R. FORESTER
Makes Specialty on all Matters Relating to
COAL AND COAL MINING.
814 Equitable Bldg, Denver.
425-427 Dooly Bldg, Salt Lake City.

THE HOUSTON LUMBER CO.

18 to 30 W. Vermijo Ave. LUMBER, HARDWARE, FURNACES,
Tel. Main 102. PAINTS, OILS AND GLASS.

526 WHA R. L. POLK & CO'S. WHI

KENTUCKY STABLES
BEST OF TURNOUTS.
121 E. BIJOU ST. Phone 568.

Whalon John, bds St Francis Hospital.
Wharton Eleanor A, tchr Washington School, bds 12 McKinley pl.
—James H, miner, res 112 W Rio Grande. (Mrs Deborah.)
—Jesse, died Aug 24, '05, age 43.
—John J, tmstr H A Robinson Grain Co, bds 112 W Rio Grande.
—Mrs Marcia L, res 12 McKinley pl.
—Thomas F, blksmith, bds 112 W Rio Grande.
—Wm J, carp, res 326 W Platte av. (Mrs Annie E.)
—Wm R, blksmith, bds 112 W Rio Grande.
Whealen, see also Whalen and Whealan.
—Arthur, bds 729 E Cache la Poudre.
—Rhoda J (wid Wilbur McE), res 729 E Cache la Poudre.
Wheat Mrs Alice, domestic, 123 N Nevada av.
Wheaton Joseph F, candymkr, res 701 S Cascade av. (Mrs Georgia E.)
—Mrs Leah Allen, clk Albert Allen, bds 405 Jefferson (Colo City).
Whedon Mrs Nellie E, res 828 E Monument.
Wheel of Fortune Cons Gold Mining Co, O H Shoup sec, Reed Bldg.
Wheeler Charles E, clk Alta Vista Hotel, bds 519 E Kiowa.
—Charles N, fireman C S & C C D Ry, res 14 S 10th. (Mrs Lillie.)
—Della (wid Wm), res 519 E Bijou.
—Mrs Florence, rms 507½ Colorado av (Colo City).
—Friend P, contr, 211 N Wahsatch av, res same. (Mrs Lucy F.)
—Gladys, student Colo Coll, bds Tieknor Hall.
—Hall, 195 Manitou av (Manitou).
—Mrs Hattie, res 519 E Kiowa.
—Jerome B, mining, res 171 Canon av (Manitou). (Mrs Harriet M.)

Wheeler John, hpr M E Roberts, rms 109 S Nevada av.
—John T, repr C M Ry, res 1705 Grant av. (Mrs Jennie.)
—Joseph W, driver, res Danville Coal Mine. (Mrs Margaret I.)
—Lena (wid Bernice O), laund, res 320 E Fountain.
—Wm, lab C M Ry, res 928 Jefferson (Colo City). (Mrs Emma.)
—Wm F, student High School, bds 519 E Bijou.
Whelan, see also Whalen and Whealan.
—Anna (wid Philip), res 14 W Cimarron.
—Elizabeth, domestic, 1221 N Cascade av.
—John W, mach, res 1010 S Sierra Madre. (Mrs Sue E.)
—Wm, mining, 41 P O Bldg, res 102 E St Vrain.
Whinery Alice, moved to Denver.
—Mablon H, boiler mkr C M Ry, res 1846 Washington av (Colo City). (Mrs Lydia G.)
Whipple Jean B, student Colo Coll, bds McGregor Hall.
Whittaker, see also Whittaker.
—Anna, bds 802 W Del Norte.
—Blanche M, student High School, bds 223 N Weber.
WHITAKER EDWARD E, Mgr Whitaker Shoe Co, 132 N Tejon, res 223 N Weber. (Mrs Carrie M.)
—Ethel B, student, bds 223 N Weber.
WHITAKER EUGENE C F (Whittaker Printing Co), res 728 N Wahsatch av, Tel Main 936-X. (Mrs Daisy F.) (See p 4.)
—Guy W, salesman Whitaker Shoe Co, bds 223 N Weber.
—Joseph C, tel opr, res 518 E Pike's Peak av.
—Mrs Margaret A, bds 317 E Cache la Poudre.
—Minnie, bds 802 W Del Norte.
—Minnie M (wid Joseph), res 802 W Del Norte.
WHITAKER PRINTING CO THE, (Eugene C F Whitaker), Book and Job Printers, Publishers The Daily Transcript and Colorado Press, 22 Midland Blk, Tel Main 396. (See p 4.)

TAKE THE COLORADO MIDLAND RAILWAY
FOR ALL WESTERN POINTS, See Page 10.

THE EL PASO ICE & COAL CO.
"HYGIENIC ICE"
PHONES 46 and 91

THE GRILL

16 E. KIOWA.

Appetizing Lunches daintily prepared. Everything the very best. PRICES THE LOWEST consistent with quality. Phone Main 801-B.

WHI COLORADO SPRINGS DIRECTORY. WHI 527

WHITAKER SHOE CO, E E Whitaker Mgr, Full Line of Ladies' and Gents' Boots, Shoes, etc, 132 N Tejon, Tel Main 565-A.
—Wm E, druggist W H Whitaker, res 1002 Jefferson.
WHITAKER WM H, Drugs, Perfumes, Stationery, Cigars and Soda Fountain, 423 Colorado av (Colo City), Bell Tel West 20, res 407 Jefferson (Colo City). (Mrs Ella.)
Whitbeck Fannie, tchr, bds 330 N Nevada av.
—Wm L, insp Colo Tel Co, res 819 E Kiowa. (Mrs Ella M.)
Whitcomb Claude L, emp C S D G Co, bds 312 W Cucharras.
—Mary, bds 24 N Weber.
—W A, steward Alta Vista Hotel.
Whitcraft Wm E, boarding stable, 15 W Cucharras, res 303 W Kiowa. (Mrs Anna K.)
White, see also Whyte and Wight.
—Arthur I, teller El Paso Nat Bank, res 319 N Nevada av. (Mrs Eva.)
—Bridget, domestic, 10 Pelham pl.
—Candace C (wid Elmer J), baker Phelps' Dining Room & Bakery, rms 19 E Moreno av.
—Cassius E, sta eng, res 322 Thornton av (Colo City). (Mrs Bertha C.)
—Charles H, capitalist, El Paso Nat Bank Bldg, bds Antlers Hotel.
—Mrs Della, bds 14 N 6th (Colo City).
—Edward, emp C E Conner & Co, bds 531 Beacon, Roswell.
—Mrs Elizabeth H, res 16 S Wahsatch av.
—Mrs Ella S, bds 225 Philadelphia av.
—George, emp Portland Mill, res 239 Mesa rd.
—George N, gen mgr Chicago Portable House Co, 502-504 W Huerfano, res 262 Canon av (Manitou). (Mrs B Ray.)
—George T, bds 719 N Tejon. (Mrs Adeline L.)
—George W, mach, res 834 N Pine. (Mrs Minnie A.)
—Gideon R, farmer, res 422 E Boulder.

J. D. HILTBRAND,
FIRST-CLASS
PIANO TUNING
125 1/2 N. TEJON. Tel. Main 913-A.

WHITE GRANT, Druggist, 115 E Pike's Peak av, res 1611 Washington av. (Mrs Mary E.)
—Helena C, student High School, bds 16 S Wahsatch av.
—Henry, painter The Model, bds 431 S Weber.
—Ida E (wid Charles), bds 2029 N Tejon.
—James H, cond C S & I Ry, res 116 S Corona. (Mrs Tillie.)
WHITE JAMES T, Attorney at Law and Eastern Loans, 310-312 Colorado Bldg, Tel Main 1074-B, rms 825 N Spruce.
—John E, phys, 5½ N Tejon, res Nordrach Ranch. (Mrs Carrie Harper.)
—John Francis, passenger agt Colo Midland Ry, 9 N Tejon, res 217 E Del Norte. (Mrs Bonnie D.)
—John G (Cotton & White), res 105 S 5th (Colo City). (Mrs Jessie H.)
—John H, clk A H Antoine, res 16 S Wahsatch av. (Mrs Elizabeth.)
—John T, carp, res 1135 Wheeler pl. (Mrs Mary E.)
—Leonidas H, repr C M Ry, res 110 S 3d (Colo City). (Mrs Lizzie.)
—Minnie, student, bds 711 E Moreno av.
—Orville, driver, res 421 Plateau av (Colo City). (Mrs Lillie.)
—Parry, waitress Alta Vista Hotel.
—Mrs S Ella, bds 1023 Grant av.
—Thomas C, plumber, res 811 N El Paso. (Mrs Margaret.)
—Walter B, res 410 E Yampa. (Mrs Olive.)
—Wm, lab, bds 432 E Cucharras.
—Wm B, res 215 E 2d, Lihue. (Mrs Kate A.)
—Wm B, insp Rock Island System, res 208 E Cucharras. (Mrs Mary.)

"Rock Island System" FINEST AND FASTEST TRAINS TO CHICAGO AND ALL POINTS EAST.

"RIO GRANDE LINES"
FASTEST, SAFEST, BEST
ALL POINTS NORTH, SOUTH, EAST, WEST.

"SALT LAKE ROUTE"

NEW LINE TO
CALIFORNIA
SEE PAGE 9.

528 WHI R. L. POLK & CO'S. WHI

- WHITEFORD FRED**, Emp Sinton Dairy Co, res 510 S El Paso. (Mrs E Henrietta.)
- Whitehair Donald**, clk Lennon Drug Co, bds 405 Manitou av (Manitou).
- Whitehead Bramley**, grocer and meats, 1216 N Nevada av, res same.
- Clyed C**, clk Bramley Whitehead, res Stratton Park pl. (Mrs Agnes S.)
- Forrest W**, distributor P O, bds 2207 N Nevada av.
- George R**, blksmith C M Ry, res 130 Hagerman (Colo City). (Mrs Amanda.)
- Jessie O**, student Central Bus Coll, bds 2207 N Nevada av.
- John J**, lab, res 632 St Anthony (Colo City). (Mrs Mae A.)
- John W**, plasterer, res 210 W Rio Grande.
- Joseph S**, printer, res 2207 N Nevada av. (Mrs Angie B.)
- Lucretia F**, student Colo Coll, bds Ticknor Hall.
- Maude**, bds 1216 N Nevada av.
- Nellie**, bkpr Fairley Bros & Fairley, bds 2207 N Nevada av.
- Thomas O**, foreman El Paso Ice & Coal Co, res 112 S Corona. (Mrs Laura E.)
- Whitehurst Irene**, student Colo Coll, bds McGregor Hall.
- Whitenaek Frankie F H**, student Central Bus Coll, bds 7 E Fountain.
- George A**, asst eng Hose Co No 1, res 7 E Fountain. (Mrs Abigail F.)
- Whitesell Henry P**, tmstr Rapson Mine, res-1719 N Royer. (Mrs Lillie.)
- Whitford Mrs Jeannette**, clk I H Hart, bds 101 Ruxton av (Manitou).
- Whiting George S**, emp C S & I Ry, res 939 Conejos. (Mrs Minnie S.)
- John B**, rancher, bds 939 Conejos.
- Mary** (wid Robert), bds 607 Maple.
- Whitinger Jacob C**, driver, res 7 Coronation (Colo City). (Mrs Emma.)
- Whitley Della E**, bds 534 E Platte av.
- George S**, vet surg, 11 N Cascade av, res 534 E Platte av. (Mrs Matilda.)
- Mattie**, student High School, bds 534 E Platte av.
- Whitmarsh Edward R**, propr Cascade Laundry, rear 23 W Huerfano, res 614 E Cache la Poudre.
- Elsie**, student High School, bds 614 E Cache la Poudre.
- Whitmore Ambrose L**, moved to Denver.
- Gwendolin**, student High School, bds 711 E Kiowa.
- Blanche A**, student High School, bds 711 E Kiowa.
- Whitney Ada I**, stenog and bkpr Giles Mercantile Agency Co, bds 416 E Bijou.
- Anna**, waitress Plaza Hotel.
- Emerson L** (Whitney & Grimwood), res 1527 N Nevada av. (Mrs Anna J.)
- E Hallie**, student, bds 1527 N Nevada av.
- Frank L**, mach C M Ry, res 331 Grant av (Colo City). (Mrs Lulu A.)
- Hallie**, student Cutler Academy, bds 1527 N Nevada av.
- WHITNEY & GRIMWOOD** (E L Whitney, A E Grimwood), Stationery, Books, etc, 20 N Tejon, Tel Main 641-A.
- Whiton Emma K**, student Colo Coll, bds McGregor Hall.
- Whitsel Mrs Minnie E**, res 1014 Washington av.
- Whitsitt Ida M**, tchr Roswell School, bds 327 N Weber.
- Whittaker**, see also Whitaker.
- Charles H**, died Mar 18, '06, age 42.
- Chester K**, clk First Nat Bank of Colo City, bds 219 Jefferson (Colo City).
- Lee A**, clk C M Ry, res 1625 Colorado av.
- Luella L** (wid Charles H), bds 931 S Baltic.
- Wm C**, foreman C M Ry, res 219 Jefferson (Colo City). (Mrs Linda G.)
- Whitted E E**, gen counsel C S & C C D Ry, res Denver.

Oregon Short Line

For BUTTE, HELENA, SPOKANE,
TACOMA, SEATTLE
AND ALL NORTHWESTERN POINTS.
SEE PAGE 8.

J. B. BRAIDWOOD, FLORIST.

Potted Plants and Vines.

84 GREENHOUSES. 110 N. TEJON STREET. PHONE 28.

WHI COLORADO SPRINGS DIRECTORY. WIL 529

- Whittenbeck Jerome**, driver, res 145 Cave av (Manitou). (Mrs Elizabeth W.)
- Whittenberger John M**, res 2103 N Nevada av. (Mrs Elizabeth M.)
- Whittier Margaret**, dressmkr, bds 109 E Cheyenne rd, Ivywild.
- School**, Jefferson n w cor 9th (Colo City).
- Willard W**, contr, res 109 E Cheyenne rd, Ivywild. (Mrs Josephine A.)
- Whittington Mrs Mina**, dressmkr, 325 N Tejon, res same.
- Nellie M**, bds 325 N Tejon.
- Whittle Lewis A**, res 2008 N Nevada av. (Mrs Florence R.)
- Lucy** (wid Harrison), furn rooms, 306 E Cucharas.
- Oliver H**, bds 21 S Weber. (Mrs Margaret H.)
- Whittlesey Frederick E**, fireman, res 109 Beacon, Roswell. (Mrs Mary E.)
- Whorton**, see Wharton.
- Whyte**, see also White and Wight.
- Cecelia** (wid Duncan), res 321 E Monument.
- Daniel**, popcorn, res 121 Pueblo av.
- Wiatt**, see Wyatt.
- Wiberg Anna**, dressmkr, rms 427 N Weber.
- Wickens Wm**, janitor Giddings Bldg, res 331 W Vermijo av. (Mrs Louie M.)
- Wickes Oliver G**, salesman, rms 726 W Huerfano. (Mrs Mary A.)
- Wickford Mrs Jetta**, maid, 30 E Uintah.
- Wickham Charles**, salesman Friedline & Taggart, bds 601 S Nevada av.
- Edgar T**, clk Herrington Merc Co, rms 516 E Huerfano.
- Wicklaid John**, lab, bds 414 Grant av (Colo City).
- Wicklem Martin J**, res 410 S Cascade av. (Mrs Renie.)
- Widdicombe Albert C**, died May 30, '05, age 62.
- Robert H**, moved to Denver.
- Widmann Fred**, res 1439 N Tejon.

"THE HOFFMAN"

N. B. HAMES, PROPR.

508 Colorado Ave. Colorado City.

Headquarters for Green River Whiskey

- Wieber**, see also Webber and Weber.
- Charles B**, blksmith, res 308 Lincoln av (Colo City). (Mrs Sophia C.)
- Charles J**, blksmith C M Ry, res 8 S 2d (Colo City).
- Earle B**, clk Robinson Drug Co, bds 308 Lincoln av (Colo City).
- Frank W**, mining, 30 Midland Blk, res 8 S 2d (Colo City).
- Wicchert Emma**, domestic, 1107 Earle's ct.
- Wieder Elizabeth** (wid Wm K), bds 728 E Cimarron.
- Fred V**, moved to Denver.
- WIEDER WM K**, Driver Sinton Dairy Co, res 728 E Cimarron. (Mrs Elizabeth C.)
- Wiedemann**, see also Weideman.
- Anna T**, bds 321 N El Paso.
- Frieda**, dressmkr Fraser & Patten, rms 511 N Weber.
- Wieman Emma**, prin Midland School, res 221 Monroe av (Colo City).
- Wietor Adelia H**, bds 528 W Bijou.
- Edna E**, student High School, bds 528 W Bijou.
- John H**, clk, bds 528 W Bijou.
- Mrs Louisa**, nurse, res 528 W Bijou, res same.
- Wigger Geneva L**, bds 202 S Wahsatch av.
- George W**, real est, res 202 S Wahsatch av. (Mrs Liza A.)
- O Leslie**, student High School, bds 202 S Wahsatch av.
- Wight**, see also White and Whyte.
- Arthur**, res 124 E Cheyenne rd, Ivywild. (Mrs Carrie L.)
- Wilber Mrs Ella S**, res 318 N Tejon.
- John J**, carp, res 15 Adams. (Mrs Aura I.)
- Wilbur Fred B**, blksmith J M Wilbur, bds 108 S Walnut.
- Jennie J** (wid Simeon E L), res 21 Ramona av, Ivywild.

COLORADO SPRINGS PAVING & TILE CO

505 W. Huerfano St.

ARTIFICIAL STONE SIDE AND LAWN WALKS.

"HYGIENIC ICE"
THE EL PASO ICE & COAL CO.
 PHONES 46 and 91.

GAZETTE
 60c PER MONTH.
 Has Only Seven-day Newspaper in Central Colorado.
 Has Only Sunday Issue in Colorado Springs.
 Has Best Editorial and News Service.
 Has THE LEAD IN ADVERTISING.

Electric Lights MEAN SAFETY.
NO MATCHES.
The Colorado Springs Electric Co. 107 E. Kiowa St.

630 WIL R. L. POLK & CO'S. WIL

THE EL PASO ICE & COAL CO. "HYGIENIC ICE" PHONES 46 and 91.

Mme. M. D. Hillmer,
6 Pike's Peak Ave.,
FINE MILLINERY IMPORTATIONS. COLORADO SPRINGS, COLO.

WILBUR J M, Blacksmithing, Horse Shoeing and Wagon Work, Horses for Shoeing Called for and Returned, 501 W Huerfano, res same, Phone Main 596-A. (Mrs Elizabeth A.)
—Katherine, bds 1806 N Tejon.
—Matthew H, pres and treas Wilbur Suit Co, res 1806 N Tejon, (Mrs Edith.)
—Suit Co, M H Wilbur pres and treas, W W Crannell sec, 109 E Pike's Peak av.
Wilcox, see also Willcox.
—Rev Charles B, pastor First M E Church, res 428 N Nevada av.
—Cora A, tchr, bds 428 N Nevada av.
—David E, cond C S & C C D Ry, bds 714 S Sahwatch.
—Eduardo F, cashr Tucker's Rest, rms 120 S Cascade av.
—George W, emp Portland Mill, res 924 Market (Colo City). (Mrs Bertha.)
—Harry P, emp Portland Mill, res 816 W Cucharras, (Mrs Mary.)
—James H, fireman, res 427 Rosita av (Colo City). (Mrs Nellie R.)
—Janet, cook, 17 W Del Norte.
—Louis, lab, bds 217 S Conejos.
—Mrs Mary C, moved to Chicago.
—Stella M, tchr Ivywild School, bds 428 N Nevada av.
—Wm O, fireman U S R & R Co, res 924 Rosita av (Colo City). (Mrs Ella.)
—Wm P, lab, res 313 Hagerman (Colo City). (Mrs May.)
Wild John, molder, res 723 S Cascade av. (Mrs Tena A.)
Wilday Orval, lab Seldomridge Bros, res 606 E Cache la Poudre. (Mrs Jennie M.)
Wilde John S, mining, 403 Mining Exchange Bldg, res 218 E Uintah.

WILDER CHARLES T, Editor Colo Springs Gazette, res 104 E St Vrain, Tel Main 990-X. (Mrs Maude M.)
—Mrs Charity E, moved to Rosemont, Colo.
—Frank C, associate editor Mining Investor, res 424 E San Miguel. (Mrs Georgine H.)
—James C, moved to Rosemont, Colo.
—John C, tinner Lowell-Meservey Hdw Co, res 715 Cooper av. (Mrs Hannah E.)
—Joseph W, ticket agt U P R R, res 317 N Tejon. (Mrs Marie.)
Wildes Mrs Mary S G (wid G F G), res 1514 Wood av.
Wildman Helen (wid Horatio), dressmkr, 19 E Boulder, res same.
—Horatio, student High School, bds 19 E Boulder.
Wiles Wm, brkman C S & C C D Ry, res 711 S Tejon. (Mrs Cora L.)
Wiley, see also Wylie.
—Emma M (wid Martin), bds 1203 N Tejon.
—Mrs Emma P, moved to Denver.
—Fred M, moved to Mussman, S Dakota.
—George R, moved to Mussman, S Dakota.
—Gertrude B, bds 801 E Boulder.
—James, student High School, bds 702 N Prospect.
—James E, painter, res 1022 Wheeler pl. (Mrs Mary J.)
—John W, moved to Mussman, S Dakota.
—Joseph, butcher, res 909 S Corona.
—K B, real est, bds 819 Colorado av (Colo City).
—Lucy, bds 534 E Costilla.
—Nelle E, student Henager's Bus Coll, bds 830 High.
—Oscar S, real est, res 830 High. (Mrs Carrie O.)
—Yolanda E, bds 1022 Wheeler pl.
Wilferth Effie, bds 122 S Corona.
—Joseph H, bds 122 S Corona.
—Wm, lab, res 122 S Corona. (Mrs Fannie.)
Wilfley Donald D, student Cutler Academy, bds 421 E San Rafael.
—Robert H, res 421 E San Fafael.
Wilhelm George, rms 15 N Oak.

Oregon Short Line For BUTTE, HELENA, SPOKANE, TACOMA, SEATTLE AND ALL NORTHWESTERN POINTS. SEE PAGE 8.

Huffman's "If it's Right It's Here"
EVERYTHING FOR EVERYBODY PHONE 467-B.

WIL COLORADO SPRINGS DIRECTORY. WIL 581

Wilhelmi George A, shoemkr F A Vorhes, res 524 W Platte av (Mrs Belle I.)
Wilhite Courtland G, carp Pastér & Blood, res 420 E St Vrain. (Mrs Eva L.)
Wilkerson Emma J, bds 132 Waltham av (Manitou).
Wilkes James, lab, res nr Palmer boul 2 miles n e of City. (Mrs Ellen.)
—James jr, emp C S Elec Co, res 22 E Cucharras.
Wilkey Aaron, hostler Robinson & Taber, res 217 E 2d, Lihue. (Mrs Rose.)
—Clyde, bds 217 E 2d, Lihue.
—Joseph W, cond C M Ry, res 1829 Washington av. (Mrs Addie.)
Wilkins George W, emp C M Ry, res 26 S Nevada av. (Mrs Azuba J.)
—Ila, laund, bds 302 W Platte av.
—Jesse C, millman, bds 302 W Platte av.
—Nellie M, laund, bds 302 W Platte av.
—Wm C, driver, res 302 W Platte av (Mrs Celestia.)
Wilkinson Mrs Elizabeth Z, res 1633 Colorado av.
—George C, res 1727 Grant av. (Mrs May.)
—John G, lab, res 716 Cooper av.
—M Edna, clk, bds 1633 Colorado av.
Willklow George W, emp Portland Mill, res 912 S Royer.
—G Wm, potter Van Briggie Pottery Co, bds 912 S Royer.
—S Jennie, bds 912 S Royer.
Willard Building, 525 Colorado av (Colo City).
—Jacob F, City Physician (Colo City), physician Emergency Hospital, 523 Colorado av (Colo City). res same. (Mrs Stella E.)
—Thomas F, died Aug 25, '05, age 20.
Willcox, see also Wilcox.
—Orlando B (Lunt, Brooks & Willcox), res 1515 Wood av. (Mrs Jessie C.)
Willetts George M, bds Union Printers' Home.
Willett Arthur E, clk Woods Inv Co, bds 1332 Wood av. (Mrs Hattie.)
—George E, farmer, res 320 S 6th (Colo City). (Mrs Myrtle M.)

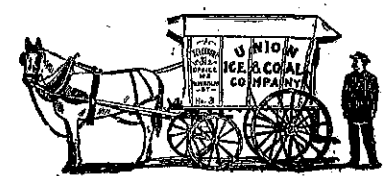

Willett Samuel M, student Cutler Academy, bds 1210 Wood av.
Willey L Luther, cond, res 201 Beacon, Roswell. (Mrs Mabel.)
—Roy L, caller Rock Island System, bds 201 Beacon, Roswell.
Williamite Church, 832 W Bijou.
Williams Abraham, lab, res 730 S Weber. (Mrs America.)
—Mrs Ada, domestic, res 609 S Baltic.
—Alma, domestic Alta Vista Hotel.
—Amanda J (wid Frederic C), bds 2 E Mill.
—Amanda M, clk Russell Gates Merc Co, rms 219 E Monument.
—Anderson, miner, bds Danville Coal Mine.
—Anna E, student High School, bds 320 S Institute.
—Archibald L, lawyer, res n end of Cave av (Manitou).
WILLIAMS ARTHUR B (Adams & Williams), res 222 E San Miguel. (Mrs Elizabeth.)
—Arthur C, sec and treas St John Bros Plumbing Co, res 824 E Kiowa.
—Arthur D, stenog District Court, res Cripple Creek, Colo.
—Arthur L, lab, res 2 E Mill. (Mrs Mabel J.)
—Augusta S, stenog C S & I Ry, bds 17 N Spruce.
—A Belle, stenog, bds 222 E San Miguel.
—Barney L, porter, res 828 S Wahsatch av. (Mrs Jenna.)
—Benjamin S, cook County Poor Farm, res same.
—Bert, driver I J Morse, res 214 S Conejos.
—Bert G, student Colo Coll, bds Hagerman Hall.

"RIO GRANDE LINES" FASTEST, SAFEST, BEST
NORTH, SOUTH, EAST, WEST.

"Rock Island System" FINEST AND FASTEST TRAINS TO CHICAGO AND ALL POINTS EAST.

THE EL PASO ICE & COAL CO.
"HYGIENIC ICE"
PHONES 46 and 91.

"SALT LAKE ROUTE" NEW LINE TO CALIFORNIA
 SEE PAGE 9.

532 WIL R. L. POLK & CO'S. WIL

- | | |
|--|---|
| <p>Williams Bertha (wid Joseph), bds 815 E Cache la Poudre.
 —Bertram G, waiter McRae Cafe, rms 504 E Cimarron.
 —Caradoc A, moved to Ouray, Colo.
 —Charles A, eng A T & S F Ry, res 225 E Cimarron. (Mrs Mattie A.)
 —Charles A, porter Mining Exchange Bldg, res 620 E Dale. (Mrs Mary B.)
 —Charles D, tuner Knight-Campbell Music Co, res 23 E Platte av. (Mrs Helena M.)
 —Charles G, painter, res 113 Monroe (Colo City). (Mrs Temp C.)
 —Chauncey E, mortoman C S & I Ry, rms 23 E Huerfano. (Mrs Tenzie.)
 —Coleman, lab, res rear 605 Stillman.
 —Cora L, domestic, bds 1 S El Paso.
 —Daniel H, lab, rms 628 E Dale.
 —D Pink, lab, res 508 E Cimarron. (Mrs Rosa.)
 —Edward, bds Union Printers' Home.
 —Edward, bds 612 Washington av (Colo City).
 —Etta, dressmkr, 509 Lincoln av (Colo City), bds same.
 —Frank, salesman, rms 211 N Cascade av.
 —Frank B, moved to Goodland, Kan.
 —Franklin E, lab, bds 818 West View av.
 —Fred A, sta eng, res 719 N Spruce. (Mrs Margaret A.)
 —Fredric, ins, 25 E Pike's Peak av, bds 218 N Cascade av.
 —George, clk, res 114 N 5th (Colo City). (Mrs Gertie.)
 —George, washer Robinson & Taber, res 305 W Kiowa.
 —George A, meat ctr, bds 817 E Costilla.
 —Harold E, bds 1621-N Corona.
 —Harriet E (wid Marcellus), bds 413 Jefferson (Colo City).
 —Hayes, student High School, bds 710 W Pike's Peak av.
 —Helen, bds Camp Harding.
 —Helen, student High School, bds 18 N 5th.
 —Henrietta (wid James), bds 515 Lincoln av (Colo City).
 —Henry F, solr, res 937 S Sierra Madre. (Mrs Minnie E.)</p> | <p>Williams Henry T, moved to Fountain, Colo.
 —Herbert C, tmstr, res 224 S Conejos. (Mrs Eva A.)
 —Hiram R (Mulligan & Williams), res 212 N 10th (Colo City). (Mrs Ada L.)
 —H Catherine, stenog George Gardner, bds 125 W Mill.
 —H Franklin, messr, bds 937 S Sierra Madre.
 —Jacob, moved to Seattle, Wash.
 —James B, stone ctr, res 415 W San Rafael. (Mrs Daisy.)
 —James H, real est, res 544 E Bijou.
 —James M, barber J V Ferris, res 526 E Huerfano. (Mrs Julia.)
 —James R, tmstr, res 709 S Tejon. (Mrs Mary J.)
 —Jay S, carp, res 125 W Mill. (Mrs Martha.)
 —Jeremiah, carp, res 715 S Tejon. (Mrs Emma.)
 —John, res 1621 N Corona. (Mrs Lydia B.)
 —John L, rest, 529 Colorado av (Colo City), rms 529½ same. (Mrs Roxanna.)
 —John M, res 18 N 5th. (Mrs Anna E.)
 —Josiah C, brickmkr, res 320 S Institute. (Mrs Dora E.)
 —Joseph G, eng Rock Island System, res rear 554 E Bijou. (Mrs May.)
 —Kenneth E, bkpr St John Bros Plumbing Co, bds 824 E Kiowa.
 —Mrs Laura B, res e s Main nr Platte av.
 —Loie V, bds 715 S Nevada av.
 —Lou, bds 551 E Costilla.
 —Marie E, bds 412 N Tejon.
 —Mary, domestic, 1111 Wood av.
 —Mary G, nurse County Hospital.
 —Mary H (wid Charles M), res 712 N Nevada av.
 —Mary J (wid Wm R), res 709 S Tejon.
 —Maude, bds 2023 N Nevada av.
 —Maude E, bds 101 N Pitkin.
 —Maude E, bds 1621 N Corona.
 —Nancy (wid Allen), res 331 E Cimarron.
 —Nellie, bds 315 Washington av (Colo City).
 —O B, bds Union Printers' Home.</p> |
|--|---|

LISTS OF NAMES ANY TRADE OR PROFESSION. ANYWHERE. WRITE FOR PRICES.
R. L. POLK & CO., Salt Lake City.

ASK FOR ORIGINAL "Manitou" TABLE WATER AND GINGER CHAMPAGNE
 THE MANITOU MINERAL SPRINGS CO. Absolutely Pure and Natural Beware of Substitutes

WIL COLORADO SPRINGS DIRECTORY. WIL 533

- Williams Paul T, emp C S L & P Co, bds 824 E Kiowa.
 —Phoebe (wid Owen B), res 17 N Spruce.
 —Raymond M, res 1407 Colorado av. (Mrs Ola.)
 —Rebecca T (wid John R), bds 1824 N Tejon.
 —Robert, miner Patterson Mine, res Papeton. (Mrs Maggie.)
 —Robert M, switchman A T & S F Ry, bds 224 E Huerfano. (Mrs Clara D.)
 —Rollin W, clk, bds rear 554 E Bijou.
 —Rowena M, student, bds 222 E San Miguel.
 —Stella, domestic, s e cor Bertha Circle and Broadmoor av, Broadmoor.
 —Susie, bds 6 Pelham pl.
 —Mrs Tenzie, housekpr, 23 E Huerfano.
 —Veva M, waitress, bds 609 S Baltic.
 —Walter S, driver J H Campbell, res 715 S Nevada av. (Mrs Rachel J.)

W. I. LUCAS,
BICYCLE LIVERY
129 N. TEJON ST.
PHONE MAIN 900-A.



- Williamson Jennie A, bds 236½ W Huerfano.
 —John, insp C M Ry, res 1827 Colorado av. (Mrs Maudie.)
 —R. George, driver Colo Packing & Prov Co, res 323 Portland av. (Mrs Della M.)
WILLIAMSON WM WOODS, Real Estate, Loans, Insurance and Member Colorado Springs Mining Stock Assn, 27 N Tejon, Tel Main 476-A, res 1625 S Nevada av, Ivywild, Tel Main 608-B. (Mrs Jeannette McLean.) (See adv.)

Telephone, Main 476-A. Residence Telephone, Main 608-B.
27 NORTH TEJON ST.

W. W. WILLIAMSON,
REAL ESTATE, INSURANCE, LOANS, RENTALS.
NOTARY PUBLIC.
 Member Colorado Springs Mining Stock Exchange, Colorado Springs and Colorado State Real Estate Exchanges.
COLORADO SPRINGS, COLORADO.

- Williams Wm, res 919 W Cimarron. (Mrs Mary.)
 —Wm G, res Papeton.
 —Wm J, eng Manitou & P P Ry, rms upper end Ruxton av (Manitou).
 —Wm M, porter, bds 504 E Cimarron.
 —Winifred, clk Owl Drug Co, bds 17 N Spruce.
 Williamson Butler, res s e cor Bertha Circle and Broadmoor av, Broadmoor. (Mrs Edith.)
 —Mrs Catherine, rms 221 N Cascade av.
 —Daniel H, res 628 E Dale.
 —Della, clk Isidore Polant, bds 323 Portland av.

- Williamsville Slope Coal Co, Monument Valley Coal Co proprs, nr D & R G R R 4 miles n of City.
 Williar Walter K, clk A H Antoine, res 1612 Del Norte ct. (Mrs Emma B.)
 Willis Bartley, lab, res 1330 University pl. (Mrs Annie L.)
 —Edward, lab, res 502 S 3d. (Mrs Mary E.)
 —Mrs Ella L, moved to North Colo Springs.
 —Richard, broker, bds 1016 Cheyenne rd. (Mrs Elizabeth.)
 —Willett R, clk Knight-Campbell Music Co, bds 931 N Weber.

Trade & Professional Lists Furnished
 WRITE FOR PRICES. **R. L. POLK & CO.** SALT LAKE CITY.

R. FORRESTER
 425-427 DOOLY BLDG., SALT LAKE CITY.
 MEMBER AMERICAN INSTITUTE MINING ENGINEERS. MEMBER OF MINING INSTITUTE OF SCOTLAND. F. S. OF EDINBURGH. MEMBER OF FEDERATED INSTITUTE MINING ENGINEERS. ADVISORY CORRESPONDENT OF E. E. EXPLORATION CO. OF LONDON. MEMBER COLORADO SCIENTIFIC SOCIETY.
814 EQUITABLE BLDG., DENVER.



SOUTH END BOARDING & LIVERY STABLE.
BURTON SLINKER. Propr.
 Phone, Main 76. 426 S. Tejon Street.



"HYGIENIC ICE"
THE EL PASO ICE & COAL CO.
 PHONES 46 and 91.

584

WIL

R. L. POLK & CO'S.

WIL

MILK AND CREAM.
The Sinton Dairy Co.
 TEL. 442 B. 419 S. EL PASO.
BUTTER & BUTTERMILK

Willivier Melville, rms 123 S Nevada av.
 Willoughby Fred M, moved to Denver.
 Willow Park, bet D & R G track and Wood av, Bijou and Roswell.
WILLS HENRY LE B (Henry LeB Wills & Co), res 1435 N Cascade av.
WILLS HENRY LE B & CO (Henry LeB Wills, Ellis L Spackman, Edward W Kent), Real Estate, Loans and Insurance, Out West Bldg, Tel Main 350. (See back cover.)

Wilson Alexander, printer, res 1031 N Corona. (Mrs Martin.)
 —Allen C, asst city ticket agt D & R G R R, 16 N Tejon, res 412 San Rafael. (Mrs Frances W.)
 —Alice, student, bds 218 Jefferson (Colo City).
 —Anna, res 621 Washington av (Colo City).
 —Annie H, student High School, bds 704 N Walnut.
 —August B, blksmith, res 1820 N Chestnut. (Mrs Matilda.)
 —A B, steward Antlers Hotel.
 —Bryant H, hostler C M Ry, res 505 Plateau av (Colo City). (Mrs Amelia C.)
 —Charles E, miner, bds 1820 N Chestnut.
 —Charles H, racher, res nr County Poor Farm. (Mrs Lulu.)
 —Charles P, lab, res 418 Manitou av (Manitou). (Mrs Ada M.)
 —Charles S, moved to Ordway, Colo.
 —Claire, bds 832 E Costilla.

HENRY LeB. WILLS.

ELLIS L. SPACKMAN.

EDWARD W. KENT.

HENRY LeB.
WILLS & CO.



REAL ESTATE,
MORTGAGES AND
INSURANCE.

OUT WEST BUILDING.

Established (with the town) 1871.

Colorado Springs, Colo.

Willson, see also Wilson.
 —Eva B, student High School, bds 228 E St Vrain.
 —Joseph W (Rosser & Willson), res 228 E St Vrain. (Mrs Effie B.)
 —Louise, student, bds 228 E St Vrain.
 Wilmuth Frank J, res 130 Capitol Hill av (Manitou). (Mrs Catherine.)
 Wilsey Frank, res 630 N Corona. (Mrs Sophia.)
 Willson, see also Willson.
 —Albert M, gen mdse, 108 Canon av (Manitou), res same.

Wilson Cyrus H, emp Portland Mill, res 428 S Cascade av.
 —C O, driver Broadmoor Dairy, bds same.
 —Daniel Z, sec and treas Security Abstract & Title Co, res 844 E Willamette av. (Mrs Etta C.)
 —Edgar B, clk, res upper end Ruxton av (Manitou). (Mrs Elizabeth.)
 —Edith, domestic, 320 E Huerfano.
 —Mrs Eliza J, res 704 N Walnut.
 —Elsie, student, bds 832 E Costilla.
 —Emma, res 620 Washington av (Colo City).

TAKE THE COLORADO MIDLAND RAILWAY
FOR ALL WESTERN POINTS. See Page 10.

LISTS OF NAMES

ANY TRADE OR PROFESSION.
 ANYWHERE.
 WRITE FOR PRICES.
R. L. POLK & CO., Salt Lake City,

WIL

COLORADO SPRINGS DIRECTORY.

WIL

585

Wilson Mrs Emma L, bds 702 N Prospect.
 —Eva, rms 1230 Glen av.
 —Fayette, miner Danville Coal Mine.
 —Floyd, lab, rms 406½ S Tejon.
 —Frank, student, bds 1116 N Wahsatch av.
 —Frank M, res 12 N 10th. (Mrs Nettie.)
 —George, brklyr, res 25 N El Paso. (Mrs Agnes.)
WILSON GEORGE Y, Dentist, 2 N Cascade av, Tel Main 814-B, Hours 9 to 12 a m and 1:30 to 4:30 p m, res 1702 N Nevada av, Tel Main 1134-A. (Mrs Alice.)
 —Harvey H, tmstr, bds 505 Plateau av (Colo City).
 —Henry, gardener, res 1116 N Wahsatch av. (Mrs Anna.)
 —Henry A, v-pres Miller & Wilson Automobile Co, rms Everhart Blk.
 —Henry C, carp, res 1505 N Corona. (Mrs Malinda.)
 —Henry L, clk Hassell Iron Wks Co, bds 601 N Nevada av.
 —H Burton, farmer, res 120 W Del Norte. (Mrs Ella.)
 —James A, moved to Vernal, U.
 —James E, miner, res 1001 S Weber. (Mrs Dora.)
 —James P, bds 527 E Platte av.
 —James W, res 601 N Nevada av.
 —James W, carp C M Ry, rms 432 Colorado av (Colo City).
 —Jane, bds 1031 N Corona.
 —John B, lab, res 517 Ehrich (Colo City). (Mrs Mary J.)
 —John D, lab, bds 218 Jefferson (Colo City).
 —John H, carp, res 518 S Prospect. (Mrs Ida B.)
 —John H, salesman C E Tyler & Co, res rear 838 E Willamette av.
 —John L, student High School, bds 308 N Chestnut.
 —John M, lab, res 333 W Costilla. (Mrs Permelia A.)
 —John S, res 15 N Oak. (Mrs Besie L.)

WILSON JOHN W (Pike's Peak Printing Co), res 308 N Chestnut. (Mrs Maggie.)
 —Joseph, rms 222½ E Pike's Peak av.
 —Joseph, lab, bds 231 N Prospect.
 —Joseph M, farmer, res 231 N Prospect. (Mrs Martha A.)
 —Joseph F, emp Portland Mill, res 406½ S Tejon.
 —Lee T, bellboy Alamo Hotel, bds 722 S Wahsatch av.
 —Lila D, bds 428 S Cascade av.
 —Mrs Lillie W, propr The Halcyon, 320 N Tejon.
 —Lulu E (wid J Harry), res 832 E Costilla.
 —Mrs Mamie, moved to Paris, France.
 —Marion J, houseman, 730 N Cascade av.
 —Mrs Martha L, res 402 E Columbia.
 —Mary B, bds 217 N Institute.
 —Mary P (wid Walter), bds 1827 N Tejon.
 —Maynard M, student High School, bds 308 N Chestnut.
 —Mrs Melinda, moved to Hotchkiss, Colo.
 —Napoleon, res 430 S Nevada av. (Mrs Lydia A.)
 —Nathaniel, res 205 Cheyenne av. (Mrs Charlotte T.)
 —Mrs Nellie V, res 1039 Colorado av (Colo City).
 —Nora, student, bds rear 838 E Willamette av.
 —Oren F, mgr Armour & Co, 102 W Cucharas, res 1505 N Corona. (Mrs Theresa.)
 —Richard B, res 237 N Institute. (Mrs Sarah E.)
 —Richard L, ticket broker, 126 E Pike's Peak av, res 1322 Washington av. (Mrs Mary E.)
 —Robert A, tmstr, res 209 Pawnee av (Manitou). (Mrs Ella F.)
WILSON ROBERT E (Pike's Peak Printing Co), bds 308 N Chestnut.
 —Rowland, clk John Ferguson, bds 1031 N Corona.
 —Roy L, student High School, bds 704 N Walnut.
 —Sallie, bds Curtis P O.
 —Scott H, wagon mkr J M Wilbur, res 15 S 5th. (Mrs Dora E.)

"RIO GRANDE LINES"
FASTEST, SAFEST, BEST
 ALL POINTS
NORTH, SOUTH, EAST, WEST.

"Rock Island System" FINEST AND FASTEST TRAINS TO
CHICAGO
 AND ALL POINTS EAST.

"SALT LAKE ROUTE"

NEW LINE TO
CALIFORNIA
SEE PAGE 9.

536 WIL R. L. POLK & CO'S. WIN

THE EL PASO ICE & COAL CO.
"HYGIENIC ICE"
PHONES 46 and 91.

Wilson Thomas B, editor, res nr Iron Springs (Manitou).
—Thomas E, rancher, res s w of County Poor Farm. (Mrs Sophia.)
—R Burns, painter Brown W P & Paint Co, res 1638 Grant av. (Mrs Mary A.)
—Wm A, carp, res 515 Ehrich (Colo City). (Mrs Georgia A.)
—Wm H, bkpr, res 717 W Cucharas. (Mrs Kittie L.)
—Wm I, student Colo Coll, bds 1031 N Corona.
—Wm L, res 25 Ramona av, Ivywild. (Mrs Priscilla.)
—Wm P, lab C M Ry (Colo City).
—Wm T, clk P O, bds 1031 N Corona.
Wimsatt Lou E (wid Wayne), bds 612 El Paso Boul (Colo City).
Winans Mrs Emma A, res 316 W St Vrain.
—Hazel B, student, bds 316 W St Vrain.
—Walter I, student, bds 316 W St Vrain.
Winchester Mrs Fannie, bds 944 N Walnut.
—Frank, cook McRae Cafe, res 1022 S Sierra Madre. (Mrs Maude.)
Wine Elmer F, moved to Denver.
Winegarden Clara, res Broadmoor.
Wineman Margaret E (wid Sylvanus J), res 1804 N Tejon.
—Mary A, bds 1804 N Tejon.
Winemiller John C, tchr Colo School for D and B, bds same.
Wing Archibald J, carp U S R & R Co, res 917 Lincoln av (Colo City). (Mrs Victoria.)
—Chong, laundry, 119 N Cascade av, res same.
—F, curios, 110 Ruxton av (Manitou), res same.
—George C, ydman Crissey & Fowler Lbr Co, res 21 Mt Washington av, Ivywild. (Mrs Stella E.)
—H K, lawyer and notary, 6 Midland Blk, res 23 Mt Washington av, Ivywild.
—John T, res 23 Mt Washington av, Ivywild. (Mrs Eunice.)
—Mrs Mary A, bds 31 Lake av, Broadmoor.
—Settlement, Mrs Margaret Kinney matron, Cheyenne Park.

Wingate May, rms 829 N Weber.
Winger Solomon P, driver C E Conner & Co, res 2815 N Cascade av. (Mrs Cora C.)
Wingfield Ozella (wid Wm), stenog Hewitt & Pond R & L Co, res 320 S Cascade av.
Winings America (wid Wm), bds 729 N Walnut.
Winkelman Charles F, bds 117 N Nevada av.
Winkler Caddie O, bds 1111 E St Vrain.
—Othniel A, janitor, res 1111 E St Vrain. (Mrs Mary.)
—Walter L (General Realty Insurance-Loan Agency), res 120 E Del Norte. (Mrs Nella H.)
Winn, see also Wynn.
—Geneva E, stenog Cotten & Terrill, bds 215 E Monument.
—Laureda, student High School, bds 215 E Monument.
—Thomas M, res 215 E Monument. (Mrs Annie M.)
Winne Mrs Elizabeth, res 836 E Moreno av.
—Mrs Maria E, chiropodist, 104 North Park pl, res same.
—Peter C, res 104 North Park pl.
Winslow Charles, clk C S & C C D Ry, rms 406½ S Tejon.
—Egbert W, frt agt C S & C C D Ry, res 111 S 3d. (Mrs Nellie.)
Winstanley Jerome E, clk R M S, res 1422 N Weber. (Mrs Jennie A.)
Winston Minnie C, furn rooms, 528 N Weber.
Winter Ernest J, watchman A T & S F Ry, res 561 E Platte av. (Mrs Eleanor M.)
—James, plasterer, res 220 Willow. (Mrs Mary H.)
—Wm M, solr Cheyenne Burro & Carriage Co, res S Cheyenne Canon.
Winterburn Samuel E, moved to Grand Junction, Colo.
—Samuel M, carp, res 1701 Colorado av. (Mrs Maggie.)
Wintermute Harry M, bds Union Printers' Home.
Winternitz Isaac A, phys, 319 Colorado av (Colo City), res same. (Mrs Nellie H.)

Oregon Short Line

For BUTTE, HELENA, SPOKANE,
TACOMA, SEATTLE
AND ALL NORTHWESTERN POINTS.
SEE PAGE 8.

J. B. BRAIDWOOD, FLORIST.

Wedding and Party Decorations.

34 GREENHOUSES. 110 N. TEJON STREET. PHONE 28.

WIN COLORADO SPRINGS DIRECTORY. WOL 537

Winters Elizabeth P, bds Camp Harding.
—Ida, domestic, 228 N Cascade av.
—Joseph P, lab, bds 406 S Conejos.
—Philip J, mining, res 219 Jackson (Colo City). (Mrs Marie J.)
—Mrs Ray, res 219 Jackson av (Colo City).
—Walter E, appr J H Brestel, rms 530½ Colorado av (Colo City).
Winthers Katherine, stenog Gunnell & Chinn, bds 616 N Weber.
Wirth Jacob, woodwkr M A Hemenway, res 334 Adelaide pl. (Mrs Hattie.)
Wiscamb Frank, tmstr, res 127 S Corona. (Mrs Ida.)
Wise Arthur, insp A T & S F Ry, rms 14 S Tejon.
—Blanche, bds 624 Washington av (Colo City).
—Clara I (wid Edgar C), res 532 W Kiowa.
—Helen W, tchr, bds 310 E Cache la Poudre.
—J Charles, motorman C S & I Ry, res 717 S Sahwatch. (Mrs Cora.)
—Nettie (wid Leonidas H), res 310 E Cache la Poudre.
—Wm H, harness and trunks, 16 E Pike's Peak av, res 329 N Tejon. (Mrs Mary J.)
Wiseman Robert, lab, bds 305 Pawnee av (Manitou).
Wisemberger Carrie M, stenog, bds 408 Cooper av.
Wister, see also Wcista.
—George W, mining, res 230 Grand av (Colo City).
—Harry H, plumber, 104 N Spruce, res 302 Grant av (Colo City). (Mrs Mary V.)
Wiswall John, stone mason, res 550 Sherman av. (Mrs Lydia.)

O. W. LOVAN
REAL ESTATE
AND LOANS.
Phone Main 725-A.
122 E. PIKE'S PEAK AVE.

W. F. CLARK, WALL PAPER
and PAINTS.
17 S. CASCADE AVENUE. Office Tel. 252-B; Residence Tel. 1077-B.

THE ANTLERS HOTEL,
THOROUGHLY FIREPROOF
THROUGHOUT.
Every Modern Convenience.
Banquets and Balls a Specialty.
BEST RESTAURANT IN CITY.

Wiswell Esther M (wid Wm B), boarding, 605 N Cascade av.
—Wilbur W, bkpr Colo Title & Trust Co, rms Y M C A.
Witherell, see also Wetherell.
—E Hibbard, lands and loans, 23 Exchange Bank Bldg, res 1311 N Wahsatch av. (Mrs Cornelia K.)
—Louise C, stenog E H Witherell, bds 1311 N Wahsatch av.
—Luther B, lab U S R & R Co, bds 516 Robinson (Colo City).
Withers Anne E, died Aug 18, '05, age 68.
Witman Albert, appr, bds 112 Jefferson (Colo City).
—Walter, lab, bds 112 Jefferson (Colo City).
Witt Anthony, tmstr Monument Valley Coal Co, bds 209 S Cascade av.
—Frank, lab, bds 209 S Cascade av.
—Laura, bds 209 S Cascade av.
—Robert G, watchman A T & S F Ry, res 209 S Cascade av. (Mrs Amanda.)
Wobker Harry, bkpr St John & Barnes, bds 800 N Spruce.
Woestman Edward F, sec and treas Keystone Merc Co, whol ice, 31 Midland Blk, res 1223 N Nevada av.
Wolbach John A, clk R M S, res 1211 E Boulder. (Mrs Sarah J.)
Wolcott Observatory, N Cascade av bet Cache la Poudre and San Rafael.
—Rose E, student Colo Coll, bds McGregor Hall.
Wolever James C, stockman Central Elec Co, res 1029 N Walnut.
Wolf, see also Wolff and Wulff.
—Charles, carp, res 1016 Lincoln av (Colo City). (Mrs Rosa.)

H. A. SCURR, REAL ESTATE AND LOANS,
MONEY TO LOAN ON CHATTELS.
PHONE 1582 Red.
NOTARY PUBLIC.
20 S. TEJON STREET.

Make Your Customers Comfortable **ELECTRIC FANS**
 In Summer by Installing one or More
COLORADO SPRINGS ELECTRIC CO. 107 E. KIOWA STREET.

588 WOL R. L. POLK & CO'S WOM

COTTEN & TERRILL,
REAL ESTATE
 23 1/2 N. TEJON ST. Tel. 209.

Wolf Minnie (wid Carl), bds 216 N Prospect.
 —Wm C, phys, 323 Lincoln av (Colo City), res same. (Mrs Alice H.)
 —Wm T (Wolf & Frost), res 532 N Tejon. (Mrs Etta A.)
 —& Frost (W T Wolf, C A Frost), livery, 23 N Cascade av.
 Wolfe Audrey G, bds 2020 N Nevada av.
 —Carl, bds 10 N 9th.
 —Clay S, bds 2020 N Nevada av.
 —Edward, electr, res 10 N 9th. (Mrs Dora.)
 —Edward A, moved to Greenfield, Ind.
 —John, res 905 W Cheyenne rd. (Mrs Mary E.)
 —Hazel K, bds 2020 N Nevada av.
 —Louisa, domestic W C Sturgis.
 —Mary E, matron Colo School for D & B.
WOLFE SOL T (Wolfe & Bell), Notary Public, 6 P O Bldg, res 2020 N Nevada av. (Mrs Libbie T.)
WOLFE & BELL (Sol T Wolfe, Wm A Bell), Insurance, Real Estate, Loans, etc, 6 P O Bldg, Tel Main 639-A. (See adv.)

SOL T. WOLFE. TELEPHONE No. 639-A. WM. A. BELL.

INSURANCE.

ROOM 6, POSTOFFICE BUILDING.

REAL ESTATE.



CHATELS.

LOANS.

NOTARY PUBLIC.

RENTALS.

Colorado Springs, Colorado.

GOOD PRINTING PIKE'S PEAK PRINTING CO.
 (Second Floor.)
THE KIND WE DO. 10 1/2 E. HUERFANO STREET.

"HYGIENIC ICE"
THE EL PASO ICE & COAL CO.
 PHONES 46 and 91.

PASTER & BLOOD

CARPENTERS AND CONTRACTORS.
 Shop, 4 E. Kiowa St. Telephone 801-A.

WOM COLORADO SPRINGS DIRECTORY. WOO 589

ST. VRAIN
LIVERY AND BOARDING BARN.
GOOD RIGS AND
ACCOMMODATING MEN.
 19 E. ST. VRAIN ST. PHONE, MAIN 86.

Woman's Club The, Kiowa s w cor Nevada av.
 —Educational Society, Palmer Hall.
 —Gold Mining Co, Henry McAllister sec, 512 Mining Exchange Bldg.
 —Label League, 129 E Kiowa.
 Womens' Exchange, Mrs Ida E Evans mgr, 210 E Cucharras.
 Wonderling John R, fireman Rock Island System, bds 411 Main, Roswell. (Mrs Myrtle E.)
 Wood Agnes A, bds 222 E Jefferson.
 —Alpheus A, painter, 116 Exchange pl, res 412 S Institute. (Mrs Mamie E.)
 —Bertram E, jeweler E F Bennett, bds 14 S Tejon.
 —Bessie T, bds 215 E Espanola.
 —Charles B, res 222 E Jefferson. (Mrs Addie H.)
 —Charles H, shoemkr, 224 1/2 S Tejon, res 600 12th, Ivywild. (Mrs Laura A.)
 —Clifford E, clk Brown W P & Paint Co, bds 306 S Wahsatch av.
 —Dana E, clk F H Martin Drug Co, res 2815 N Cascade av. (Mrs Edith A.)
 —Daniel W jr, student Colo Coll.
 —Earl J, barber, res 411 W Platte av. (Mrs Mary E.)
 —Elsie M, emp C S Laundry, bds 14 S Tejon.
 —Emily D, bds 215 E Espanola.
 —Emma H (wid Solomon F), furn rooms, 14 S Tejon.
 —Ethel F, bds 14 S Tejon.
 —Mrs Eva B, bds 1006 Cheyenne rd.
 —Mrs Georgia C, res 215 E Espanola.
 —Joseph P, clk Robinson Drug Co, res 425 E Boulder. (Mrs Augusta Y.)
 —Lucy, domestic 1230 N Tejon.
 —May E, nurse Glockner Sanatorium, bds 14 S Tejon.
 —Mrs Olive M, domestic, bds 944 E Moreno av.
 —Paul R, driver A H Antoine, bds 215 E Espanola.
 —Samuel W, clk Weir's, bds 117 N Nevada av.
 —Wallace, student High School, bds 501 N Nevada av.
 —Wm. A (Bingham & Wood), res 128 E Cheyenne rd, Ivywild. (Mrs Nellie B.)

WOOD WM W, City Pass Agt Rock Island System, 2 E Pike's Peak av, Tel Main 78, res 1908 N Tejon. (Mrs May.)
 Woodall Mrs Julia, cook, res 711 E Moreno av.
 Woodard Franklin A, bkpr, bds 1010 E Cimarron.
 —Maude A, tchr Henager's Bus Coll, bds 1010 E Cimarron.
 —Susannah N (wid Turner), bds 1010 E Cimarron.
 —Willis A, coltr, res 1010 E Cimarron.
 —Willis W, bkpr, bds 1010 E Cimarron.
 Wooden Mary E (wid Wm T), res 1531 N Royer.
 —Ralph, supt Curtis and Rapson Coal Mines, res 1625 N Corona. (Mrs Rosetta.)
 —Wm, foreman Rapson Mine, res 1616 N Royer. (Mrs Agnes M.)
 Woodford Mrs Anna E, bds 1630 N Nevada av.
 Woodhead Joseph B, carp C S Z Gardens, res 1835 Colorado av (Colo City). (Mrs Nora E.)
 Woodhull Lottie S, nurse, bds 814 S Cascade av, bds same.
 —Sherman D, carp Gillis Bros Lbr & Bldg Co, res 814 S Cascade av. (Mrs Nettie A.)
 Woodland Thomas C, barber, 310 E Pike's Peak av, res 314 E Cimarron.
 Woodman Samuel, bds Union Printers' Home.
 W O W Halls, 9 E Bijou and Waycott Bldg (Colo City.)
 Woodress Nellie A, clk Mueth's, bds 207 N Wahsatch av.
 —Pearl, res 207 N Wahsatch av.

"RIO GRANDE LINES"
FASTEST, SAFEST, BEST
 ALL POINTS
NORTH, SOUTH, EAST, WEST.

"Rock Island System" FINEST AND FASTEST TRAINS TO
CHICAGO
 AND ALL POINTS EAST.

THE CLUB STABLES. Livery and Boarding and Saddle Horses.

ROBINSON & TABER, Proprs.

1411 N. Tejon Street.

Phone 909.

E. R. TABER, Mgr.

540

WOO

R. L. POLK & CO'S.

WOO

Woodring B F, fireman C S & C C D Ry, bds St James Hotel.
 —Colmore L, brklyr, res 302 S Prospect. (Mrs Genoa.)
 —Daisy B, emp C S D G Co, bds 302 S Prospect.
 —James E, brklyr, bds 302 S Prospect.
 —John T, brklyr, bds 302 S Prospect.
 —M Helen, student High School, bds 302 S Prospect.
 —Wilda B, student High School, bds 302 S Prospect.
WOODRUFF A F, Lawyer, 32 Giddings Bldg, Tel Main 802-A, res 1832 N Nevada av. (Mrs Lee B.)
 —Elnora (wid James), res 509½ E Kiowa.
 —John F, tmstr, res rear 315 W Kiowa.
 —Myrna L, tchr Colo School for D and B, bds same.
 —Thomas J, bds 509½ E Kiowa.
 Woods Addison B, res 15 S Wahsatch av. (Mrs Sarah J.)
 —Mrs Adelia A, bds 615 E Boulder.
 —Almeda, clk Kaufman & Co, rms 418 E Kiowa.
 —Arthur E, bkpr W N Burgess, rms 228 E Pike's Peak av.
 —Bessie M, bds 324 E Columbia.
 —Calvin T, salesman Sanderson Com Co, res 523 W Pike's Peak av. (Mrs Jennie B.)
 —Ethel, bds 626 Washington av (Colo City).
 —Frank M, sec Woods Inv Co, res 1806 N Cascade av. (Mrs Hattie E.)
 —Gertrude, clk, bds 326 E Huerfano.
 —Harry E, treas Woods Inv Co, 407 Mining Ex Bldg.
 —Herbert, frt & pass agt C M Ry (Colo City), res 220 Jefferson (Colo City). (Mrs Annie.)
 —H C Memorial Baptist Chapel 1531 N Tejon.
 —Ida A (wid Ray), res 724 N Institute.
 —Investment Co, Warren Woods pres, F M Woods sec, H E Woods treas, 407 Mining Exchange Bldg.
 —James, lab U S R & R Co, res Red Rock Canon (Colo City). (Mrs Etta.)

Woods Jeannette, clk C S D G Co, bds 326 E Huerfano.
 —Lizzie H (wid Wm), bds 1701 N Corona.
 —Margaret P (wid Justus O), res 225 E Bijou.
 —Minnie, emp Elite Laundry, bds 424 N Pine.
 —Nellie C (wid Wm H), bds 321 S Wahsatch av.
 —Otto M, salesman Friedline & Taggart, res 231 Hill. (Mrs Stella M.)
 —Sadie, clk C S D G Co, bds 326 E Huerfano.
 —Samuel N, driver, res 801 N El Paso. (Mrs Belle M.)
 —S Earl, millman U S R & R Co, 923 Lincoln av (Colo City). (Mrs Jennie E.)
 —Warren, pres Woods Inv Co, res 1332 Wood av. (Mrs Kate M.)
 —Wiley C, driver, res 424 N Pine. (Mrs Phebe J.)
 —Wm H, res 1701 N Corona.
 —Wm J, tmstr Union Ice & Coal Co, res 324 S Sahwath. (Mrs Nancy B.)
 Woodside Forrest (Woodside & Jackson), res 720 E Kiowa. (Mrs Clara C.)
WOODSIDE WM P, County Surveyor, Court House, Tel Main 507-A, rms 201 S Nevada av.
WOODSIDE & JACKSON (Forrest Woodside, W E Jackson), Real Estate, Loans, Insurance, City and Ranch Property, Mineral and Oil Land, Farms a Specialty, 24-25 Midland Bldg.
 Woodsmall Helen, tchr Colo Coll, bds 1111 Wood av.
 —Mrs Mary, artist, bds 1111 Wood av.
 Woodson Sarah, clk Giddings Bros, bds 215 E Monument.
 —Wm H, died Mch 22, '06, age 33.
 Woodward Abner F, mining, res 431 N Weber. (Mrs Jennie.)
 —Abner F jr, student, bds 431 N Weber.
 —Anna M, bds 431 N Weber.
 —B Harrison, bds 431 N Weber.
 —Edwin C, assayer, 26 E Kiowa, res 1718 N Nevada av. (Mrs Annie T.)

THE EL PASO ICE & COAL CO.
 "HYGIENIC ICE"
 PHONES 46 and 91.

Trade & Professional Lists Furnished

WRITE FOR PRICES. R. L. POLK & CO. SALT LAKE CITY.

BURGESS FANCY BAKERY GOODS 112 N. Tejon St.

WOO

COLORADO SPRINGS DIRECTORY.

WOR

541

Woodward Elizabeth S, student High School, bds 1718 N Nevada av.
 —Rev George H, pastor First M E Church, res 16 N 5th (Colo City.)
 —George W, laundry, 521 Colorado av (Colo City), res 124 same. (Mrs Agnes P.)
 —Harry W, student High School, bds 1718 N Nevada av.
 —Louis, bds Union Printers' Home.
 —Olive, student, bds 16 W Fountain.
 —Richard C, mech eng, bds 16 W Fountain.
 —Wm G, janitor, res 16 W Fountain. (Mrs Caroline.)
 Woodworth Harmony, tchr High School, bds 1630 N Nevada av.
 —Isaac J (Tiffany & Woodworth), res 309 S Wahsatch av. (Mrs Nellie L.)
 —Jennie M, bds 309 S Wahsatch av.
 —John B, mining, 208 Colorado Bldg, res 1630 N Nevada av.
 —Sadie M, bds 309 S Wahsatch av.
 —Wm W, bowling alley, Autlers Hotel, res 423 S Nevada av. (Mrs Minnie E.)
 Woody Wm M, lab, res 642 Maple. (Mrs Lulu.)
 Wooldrige H Augustus, driver, rms 101 S Weber.
 Woolsey Charles G, music tchr, 221 E Platte av, res same. (Mrs Helen H.)
 —Richard, student High School, bds 221 E Platte av.
 —Mrs Rosa, domestic, rms 719 E Costilla.
 —Theresa A, student High School, rms 719 E Costilla.
 Woolworth Mrs Sarah, res 413 Lincoln av (Colo City).
 Worcester Katherine, bds 1701 Washington av.
 —Mabel M, stenog H G Laing, bds 302 N 7th.
 Worden Mrs Florence A, moved to Los Angeles.
 —Mrs Nettie, emp Kaufman & Co, res 21 E Moreno av.
 Worf Pressly, wiper Rock Island System.
 Worfrey Edna, student High School, bds 11 Hazel av, Broadmoor.

Work Anna D, student, bds 1020 N Wahsatch av.
 —David C, landscape gardener, res 515 S Nevada av. (Mrs Mary F.)
 —Rev Edgar W, pastor First Presbyterian Church, res 122 E San Miguel. (Mrs Ellen W.)
 —Frank A, barber, 7 W Huerfano, res 721 N Oak. (Mrs Lulu B.)
 —James P, clk Kaufman & Co, res 1020 N Wahsatch av. (Mrs Lizzie S.)
 —Julia, student High School, bds 1020 N Wahsatch av.
 —Mining & Milling Co, F W Stehr sec, 129 E Pike's Peak av.
 Working Eliza L (wid Jonas E), bds 233 N El Paso.
WORKING MEN'S HOME, Rev Wm H Lee Supt, Joseph A Ross Mgr, Everything New, Bath and Barber Shop in Connection, Free Reading Room and Employment Bureau, 25 W Huerfano.
 Workman Andrew J, moved to Denver.
 Worley Andrew W, lab C M Ry, res 2028 Monroe av. (Mrs Pearl A.)
 —Bessie E, bds 325 S Wahsatch av.
 —Mrs Cena H, moved to Denver.
 —Douglas, mason, res 325 S Wahsatch av. (Mrs Sarah I.)
 —James, res 321 Jackson (Colo City). (Mrs Rachel.)
 —Mae, emp Nordrach Ranch.
 —Samuel, bds 720½ S Tejon. (Mrs Frankie.)
 —Willard F, fireman Manitou & P P Ry, bds 321 Jackson (Colo City).
 Worner A J, eng Rock Island System, bds 2228 Rock Island av.
 Worster Edgar R, 2d hand goods, 117 E Huerfano, res 727 same. (Mrs Mary E.)
 —J Wm, student, bds 727 E Huerfano.
 Worth George W, supervisor bridges and buildings C M Ry, res 21 N 5th. (Mrs Clemmie K.)
 Worthing Bruce O, student, bds 31 N Spruce.
 —Mary E (wid Wm A), res 831 E Monument.
 —Wilbur F, clk O E Hemenway, res 31 N Spruce. (Mrs Myra E.)
 —Wm A, died Aug 29, '05, age 63.

Circulars Addressed

WRITE FOR RATES.

R. L. Polk & Co.
SALT LAKE CITY.

425-427 DOOLY BLDG., SALT LAKE CITY.

R. FORRESTER
 MINING ENGINEER AND GEOLOGIST.
 MAKES REPORTS ON MINES.
 814 EQUITABLE BLDG., DENVER.

THE HOUSTON LUMBER CO.

18 to 30 W. Vermijo Ave.
Tel. Main 102.

WHOLESALE AND RETAIL
LUMBER AND MILL WORK.

542

WOR

R. L. POLK & CO'S.

WYA

KENTUCKY STABLES

UP-TO DATE LIVERY
AT LOW RATES.

121 E. BIJOU ST.

PHONE 566.

- Worthington Julian M, bkpr, bds 2030 N Cascade av.
Wray Henry Russell, sec Chamber of Commerce, res 33 W Willamette av.
—Wm C, tmstr, res 129 Jefferson (Colo City). (Mrs. Cora H.)
Wrensch Alice, domestic, 631 N Cascade av.
Wright Birdie M, clk, bds 1111 Grant av.
—Charles, bds 387 Manitou av (Manitou).
—Charles J, sec Colo Inv & Realty Co, res 1719 N Nevada av. (Mrs Minnie P.)
—Claude R, student, bds 732 Hayes av.
—Daniel M, carp, res 1114 Lincoln av. (Mrs Mary E.)
—Ella M, rms 528 N Weber.
—Elias, lab, res 817 S Royer.
—Gauge Mfg Co, G M Irwin sec, roof framers, 303 Hagerman Bldg.
—Gertrude, res 115 N Wahsatch av.
—Henry, mach, rms 1325 Washington av.
—Hugh, millwright, res 932 Jefferson (Colo City). (Mrs Emma).
—James C, rugmkr, res 1005 S Weber. (Mrs Alice B.)
—John W (J W Wright & Co), res 317 N Tejon.
—Joseph A, res 21 S Corona. (Mrs Helen A.)
—Joseph F, express, 134 N Tejon, res 908 E Boulder.
—J W & Co (J W Wright, Roselpha Green), brokers, 506 Mining Exchange Bldg.
—Katharine A, prin Columbia School, bds 226 E St Vrain.
—Mary E (wid Edwin), bds 122 E Uintah.

- Wright Mary S (wid Samuel B), res 216 N Prospect.
—Mattie E, bds 1005 S Weber.
—Menzo J, fireman, res 1336 N Weber
—Milton S, chf clk Antlers Hotel.
—Mrs Nanna B, res upper end Ruxton av (Manitou).
—Naomi J (wid Francis), res 120 N Oak.
—Nathan S, lab, bds 815 E Cucharas.
—N Franklin, lab, bds 321 E Rio Grande.
—P Carlton, stenog, 17 N Tejon, res 131 N Weber. (Mrs Ada.)
—Ralph R, stenog Henry LeB Wills & Co, bds 1114 Lincoln av.
—Reason C, carp, res 732 Hayes av. (Mrs Sally.)
—Sarah R (wid James W), bds 1005 S Weber.
—Stella, bds 120 N Oak.
—Stephen W, druggist, 208 Manitou av (Manitou), res 126 Washington av (Manitou). (Mrs Ada A.)
—Thomas, fireman Alamo Hotel.
—Thomas J (Wright & Harmer), res 1414 Lincoln av. (Mrs Mary E.)
—Wm L, eng, res 1111 Colorado av (Colo City). (Mrs Vinie.)
—& Harmer (T J Wright, J B Harmer), contrs, 25 1/2 Carpenter's al.
Writter John, bds Union Printers' Home.
Wubben John, carp, res 1120 Lincoln av. (Mrs Martha E.)
Wulff, see also Wolf, Wolfe and Wolff.
WULFF FRANK F, Pres and Gen Mgr Wulff-Sullivan Shoe Co, res 612 N Corona, Tel Main 995-A. (Mrs Irene.)
WULFF-SULLIVAN SHOE CO, F F Wulff Pres and Gen Mgr, N Sullivan V-Pres, D H Sullivan Sec and Treas, Shoes, "Queen Quality" for Ladies. "Nettleton" for Men, A Good Place to Buy Good Shoes, 118 S Tejon, Tel Red 1502.
Wurster Caroline S, moved to Brooklyn, N Y.
Wurtzberger Minnie, domestic, 1419 N Tejon.
Wyant John H, miner Danville Coal Mine, bds 212 Jackson. (Mrs Anna W.)

TAKE THE COLORADO MIDLAND RAILWAY
FOR ALL WESTERN POINTS. See Page 10.

THE GRILL

16 E. KIOWA.

A model eating place for particular people.

Dainty China, Exclusive Silver. Everything the

very best. PRICES RIGHT. Phone Main 801-B.

WYA

COLORADO SPRINGS DIRECTORY.

YEO

543

- Wyatt Alfred, carrier P O, rms 320 E Kiowa.
—Cotton, barber, 216 1/2 N Tejon, res 325 E Huerfano. (Mrs Laura.)
Wyer, see Weir.
Wylie, see also Wiley.
WYLLIE J ROY, Driver Sinton Dairy Co, res 814 E Cimarron. (Mrs Nellie.)
Wyman Mrs. Celia, res 712 High.
—Charles H, jewelry and curios, 19 E Pike's Peak av, res 714 W Pike's Peak av. (Mrs Mary W.)
—Henry W, jeweler, 10 S Tejon, res 306 N Cascade av.
Wynn, see also Winn.
—Cynthia C (wid Wesley J), res 2016 N Tejon.
—Mrs Demorah, domestic, 327, N Weber.
—John, lab, bds 219 S Cascade av.
Wynns Samuel W, silverman Antlers Hotel, rms same.

Y

- Yackech Anton, lab U S R & R Co, bds 307 Hagerman (Colo City).
—Joseph, lab U S R & R Co, res 307 Hagerman (Colo City). (Mrs Rosa.)
Yale Arthur E, bkpr Colo Title & Trust Co, res 321 N Tejon.
YALE MRS A ALBERTINE, Physician and Surgeon, 321 N Tejon, Office Hours 2 to 4 and 7 to 8 p m, res same, Tel Black 1064.
—Curtis B, bds 321 N Tejon.
—Marion W, bds 321 N Tejon.
—May, rms 15 S Wahsatch av.
Yancey Sterling P, solr Brink Coffee Co, res 503 E Cimarron. (Mrs Laura E.)
Yanda Emma (wid Edward), res 820 Jefferson (Colo City).
Yantis Henry, eng, res 115 Tremont, Roswell.
Yasenjak Michael, millman, bds 918 Jackson (Colo City).
Yates Archie W, tmstr, res 616 S Baltic. (Mrs Cassie M.)
—James H, tmstr, res 322 Sherman av. (Mrs Lou I.)

J. D. HILTBRAND, SHEET MUSIC.

125 1/2 N. TEJON. Tel. Main 913-A.

- YATES JOHN W (Yates & McClain), res 927 N Weber, Tel Main 723-A. (Mrs Sallie C.)
—Lillie E (wid Edward P), res Nob Hill.
—Mrs Mae C, stenog County Clerk, res 327 E Bijou.
—Martin T, with Yates & McClain, res 921 Colorado av. (Mrs Florence.)
—Melvin P, clk City Water Commr, res 327 E Bijou.
—Wm E, res 27 W St Elmo av, Ivywild. (Mrs Agnes M.)
YATES & McCLAIN (J W Yates, J O McClain), Real Estate, Loans and Insurance, Farm, Ranch and City Property Sold and Exchanged, Suite 16 El Paso Bank Bldg, Tel Main 270. (See front cover.)
YE CHELTEN INN, Mrs L E Ehrenfeld Propr, Furnished Rooms and Table Board, 228 E Pike's Peak av, Tel Main 533-B. (See p 197.)
YEAGER CHARLES F, Pres and Gen Mgr The Evening Telegraph Publishing Co, 4 E Pike's Peak av, res 1724 Wood av, Tel Main 1081-B. (Mrs Virginia.)
—Christian, lab C S & I Ry, bds 230 Victoria av. (Mrs Kate M.)
Yee Lung, laundry, 128 E Huerfano.
—Sam, laundry, 106 N Nevada av.
YEE WING, Chinese and Japanese Goods, 24 E Kiowa, res same.
Yellow Rose Mining Co, I W Bonbright sec, 125 E Pike's Peak av.
Yeomans Arthur J, supervisor manual training Public Schools, res 714 N Weber. (Mrs Isabel.)
—Joseph, propr Pantatorium, 17 E Bijou, res 1601 N Royer. (Mrs Florence E.)

"Rock Island System" FINEST AND FASTEST TRAINS TO
CHICAGO
AND ALL POINTS EAST.

THE EL PASO ICE & COAL CO. "HYGIENIC ICE" PHONES 46 and 91.

"RIO GRANDE LINES" FASTEST, SAFEST, BEST
ALL POINTS NORTH, SOUTH, EAST, WEST.

"SALT LAKE ROUTE" NEW LINE TO CALIFORNIA
SEE PAGE 9.

544 YAT R. L. POLK & CO'S. YOU

"HYGIENIC ICE"
PHONES 46 and 91.
THE EL PASO ICE & COAL CO.

Yeomans J Wm, hlpr Pantatorium, rms Y M C A.
Yerbury Frank J, bds 416 E Huerfano.
—May (wid John H), res 416 E Huerfano.
Yerian Maria P (wid Wm H), bds 1624 N Nevada av.
Yertény Frank J, emp Tucker's Rest, rms 201 S Weber.
Yirak John R, cash, rms 111 E San Miguel.
Yiser Frank, lab, bds Custer P O.
Yoch Charles H, bds 423 E Yampa.
—Eugene H, green kpr Town and Gown Golf Club, res 423 E Yampa. (Mrs Mary L.)
—Eugene H jr, driver, bds 423 E Yampa.
—Josie M, bds 423 E Yampa.
Yost David F, moved to Long Island, Kan.
—J Clyde, tmstr Dollinger & Harrison, res 301 S El Paso. (Mrs Lillie.)
Yott Charles, contr, 833 E Willamette av, res same. (Mrs Ellen.)
Young Agnes (wid George), rms 25 N El Paso.
—Alfred E, lab, res 711 N Corona. (Mrs Marie.)
—Arthur B, carp, res 1005 S 5th (Colo City). (Mrs Nancy M.)
—Asa W, moved to Asheville, N C.
—Belle B, bds 407 N Wahsatch av.
—Bettie, bds 1223 Hayes.
—Carrie (wid Adrian), bds 723 Jefferson (Colo City).
—Charles D, clk Wulff-Sullivan Shoe Co, res 320 E Boulder.
—Charles M, bds Union Printers' Home.
—Clifford W, waiter J W Young, bds 1322 Colorado av.
—Edgar H, cond, res 413 N Institute.
—Edgar S, clk Dickey Grocery & Baking Co, res 505 E Willamette av. (Mrs Linna E.)
—Edna A, student High School, bds 413 N Institute.
—Mrs Ella, cook, 117 N Nevada av.
—Fannie C (wid John W), res 407 N Wahsatch av.
—Frank W, emp Portland Mill, res 112 Colorado av (Colo City). (Mrs Elizabeth.)

Young Fred A, stockman, res 626 E Boulder. (Mrs Carrie H.)
—George B, asst mgr Van Briggles Pottery Co, res 114 E San Miguel.
—George M, bldg insp City Hall, res 320 E Boulder. (Mrs Emma S.)
—Grace E, bkpr M Finkelstein & Co, bds 626 E Boulder.
—Gwendolyn M, bds 114 E San Miguel.
—Helen E, bds 320 E Boulder.
YOUNG HENRY A, Broker, Mining Stocks and Investments, 55 P O Bldg, Tel Main 211, res 524 E Cache la Poudre, Tel Main 664-A.
—H Raymond, student High School, bds 524 E Cache la Poudre.
—Isaac L, moved to Cripple Creek.
—James, hlpr C M Ry (Colo City).
—John, repr C M Ry, res 511 Rosita av (Colo City).
—John I, clk P O, res 915 N Royer. (Mrs Nellie L.)
—John J, motorman Pike View Coal Mine, res Pike View. (Mrs Elva M.)
—John W, rest, 112½ E Huerfano, res 1322 Colorado av. (Mrs Mary E.)
—Josephine A (wid Harvey), res 114 E San Miguel.
—J McKenzie, foreman U S R & R Co, res 418 Jefferson (Colo City). (Mrs Frances S.)
—J Ralph, mgr J R Young Co, 402-403 Mining Exchange Bldg, res 701 E Columbia.
YOUNG J R CO, J Ralph Young Mgr, Mining Brokers, 43 P O Bldg.
—Laura, maid Cragmor Sanatorium.
—Margaret, student High School, bds 320 E Boulder.
—Maude, res 626 Washington av (Colo City).
YOUNG MEN'S CHRISTIAN ASSOCIATION, C P Dodge Pres, M C Gile and C P Bennett V-Presidents, W W Williamson Rec Sec, E B Simmons Treas, C B Hall Gen Sec, Bijou n e cor Nevada av, Tel Main 734-B.
—Men's Christian Assn of Colorado College, Hagerman Hall.
Y M C A Building, Bijou n e cor Nevada av.

J. B. BRAIDWOOD, FLORIST.
Cut Flowers our Specialty.

64 GREENHOUSES. 110 N. TEJON STREET. PHONE 28.
YOU COLORADO SPRINGS DIRECTORY. ZEN 545

Young Nathan, waiter, 117 N Nevada av.
—Pearl B, bkpr, bds 626 E Boulder.
—Ralph, student, bds 723 Jefferson (Colo City).
—Ray, student High School, bds 626 E Boulder.
—Rhoda (wid Francis J), bds 112 Colorado av (Colo City).
—Russell E, clk Holbrook & Perkins, bds 626 E Boulder.
—Sadie, supervisor Colo School for D and B.
—Mrs Sarah J, nurse, 223 N Weber, rms same.
—Wm H, waiter, res 329 E Fountain. (Mrs Frances G.)
—Women's Christian Association, Lyde M Abell sec, 327 N Weber.
—Women's Christian Association of Colorado College, Ticknor Hall.
Youngberg Arvida, domestic, 1200 Wood av.
Youngdahl Florence, bds 214 N Walnut.
—Hattie O (wid George E), res 214 N Walnut.
Younger Eulalia, student High School, bds 127 E Vermijo av.
—Florence, student High School, bds 127 E Vermijo av.
—Mrs Nellie, res 127 E Vermijo av.
Youngerman Harry L, moved to Salt Lake City.
Youngquist Andrew, eng C S Elec Co, bds Papeton.
Yount Amanda (wid Emanuel), bds 1030 N Institute.
—Caroline F, bds 1105 S Nevada av.
—Edward A, clk F A Bissell, res 1030 N Institute. (Mrs Sarah D.)
—Frank A, patrolman, res 1105 S Nevada av. (Mrs Laura.)
—Julia E, cashr, bds 1105 S Nevada av.
Yuill John G, bds Union Printers' Home.
Yurcik Matthew, lab, bds 226 Main (Colo City).
—John, lab, bds Curtis P O.

GREEN RIVER WHISKEY,
THE
Whiskey Without a Headache.
"THE HOFFMAN"
N. B. HAMES, PROPR.
508 Colorado Ave. Colorado City.

Z

Zahl Bert, electr E M F Electric Co, rms Y M C A.
Zanger Ernest E, farmer, res 517 W Pike's Peak av. (Mrs Ida.)
Zank Matilda, domestic, 1123 N Weber.
Zaring Charles A, lab, bds 320 Rosita av (Colo City).
—Wm E, lab, res 320 Rosita av (Colo City). (Mrs Jennie W.)
Zegenbin Albert, millman U S R & R Co, (Colo City).
Zehnder Louis, dairyman Glen Eyrie.
Zehner Elizabeth, student High School, bds 930 N El Paso.
—Frederick L, student, bds 930 N El Paso.
—George, student High School, bds 930 N El Paso.
ZEHNER JEWELRY CO, Phil Zehner Jr Mgr, Manufacturing and Retail Jewelers, Watchmakers, Engravers and Diamond Merchants, 27½ N Tejon.
ZEHNER PHIL JR, Mgr Zehner Jewelry Co, 27½ N Tejon, res 930 N El Paso. (Mrs Sophia B.)
Zehr George, cook, rms 310 Jackson (Colo City).
—Henry, bartndr, rms 310 Jackson (Colo City).
Zeiner Joseph, rms 32 Jefferson (Colo City). (Mrs Mary.)
Zeinger Charles, baker Tucker's Rest, rms 106 S Wahsatch av.
Zellhoefer Cora, dressmkr Fraser & Patten, bds 606 N Nevada av.
—Oscar, student, rms 224 E Willamette av.
Zenobia Gold Mining Co, Wm Lloyd sec, 117 E Pike's Peak av.

ADVERTISE IN THE GAZETTE
MORE RESULTS.
QUICKER RESULTS.
CHEAPER RESULTS.

Oregon Short Line For BUTTE, HELENA, SPOKANE, TAGOMA, SEATTLE AND ALL NORTHWESTERN POINTS. SEE PAGE 8.

COLORADO SPRINGS PAVING & TILE CO.
505 W. HUERFANO ST. CURBING. GUTTERING.

THE EL PASO ICE & COAL CO. "HYGIENIC ICE" PHONES 46 and 91.

IF YOU WANT THE BEST LIGHT, USE ELECTRIC LIGHTS IN YOUR HOME.
 107 E. Kiowa St. **The Colorado Springs Electric Co.**

546 ZET R. L. POLK & CO'S. ZIM

Mme. M. D. Hillmer,
 6 Pike's Peak Ave.
 FINE MILLINERY IMPORTATIONS. COLORADO SPRINGS, COLO.

Zetterberg, see Setterberg.
 Zevely Nina E (wid Bartram), res 220 N Cascade av.
 Zieger Alma K, bds 1607 Washington av.
 —Clinton W, optician, 118½ E Pike's Peak av, res 1904 Colorado av (Colo City). (Mrs Bessie.)
 —Frank A, foreman C M Ry, res 1607 Washington av. (Mrs Stella.)
 —Harold F, driver Hose Co No 1, bds 1607 Washington av.
 —James W, res 1904 Colorado av (Colo City). (Mrs Tillia.)
 —Jessie, bds 1904 Colorado av (Colo City).
 —Luta G, student, bds 514 Harrison av.
 —Luta V, bds 1607 Washington av.
 Ziegler Andrew, moved to Pueblo.
 —George E, res 819 Colorado av (Colo City). (Mrs Emma.)
 Zietz Charles, boiler mkr C M Ry, res 125 Lincoln av (Colo City). (Mrs Anna.)
 —Charlotte (wid Theodore), bds 125 Lincoln av (Colo City).
 Zigenbin Albert, lab, bds 414 Grant av. (Colo City).
 ZILLMANN OTTO E, Physician and Surgeon, 110½ S Tejon, Office Hours 9 to 11 a m, 2 to 4 and 7 to 8 p m, res 416 N Prospect, Tel Main 819-A. (Mrs Ora M.)
 Ziman Meyer, moved to Salida, Colo.
 Zimmeht John F, eng, res 1833 Washington av (Colo City). (Mrs Eleanor.)
 Zimmerman Adelaide E, bds 414 E Willamette av.
 —Carl A, carp, res 925 Custer av.
 —Charles L, propr Chicago Bakery & Restaurant, 109½ S Tejon, res 406 S Nevada av. (Mrs Della.)

ZIMMERMAN MISS ELLA A, Art Studio, Class and Private Lessons in China Painting, Water Colors and Pyrography, A Large Assortment of Decorated and Undecorated China Carried in Stock, Studio and Residence 23 E Bijou.
 —George H, tchr Henager's Bus Coll, bds 416 N Nevada av.
 —Hans, bkpr Colo Title & Trust Co, bds 428 N Weber.
 —Mrs Jennie R, res 730 N Weber.
 —John A, horseman, res 111 Summit. (Mrs Della M.)
 ZIMMERMAN ROLLA S (Zimmerman Supply Co), bds 414 E Willamette av, Tel Black 1081.
 ZIMMERMAN SEWARD (Zimmerman Supply Co), res 414 E Willamette av, Tel Black 1081. (Mrs Mary R.)
 ZIMMERMAN SUPPLY CO (Seward and Rolla S Zimmerman), Typewriters and Supplies, Typewriters Repaired, Rented, Bought and Sold, Agts Remington Typewriter Co, 23 E Kiowa, Tel Red 395. (See adv under classified Typewriters.)

Circulars Addressed

GET OUR RATES

R. L. Polk & Co.
 Salt Lake City

Oregon Short Line For BUTTE, HELENA, SPOKANE, TACOMA, SEATTLE AND ALL NORTHWESTERN POINTS. SEE PAGE 8.

Hauffman's "ALWAYS AFTER YOUR TRADE."
 EVERYTHING FOR EVERYBODY PHONE 467-B.

ZIM COLORADO SPRINGS DIRECTORY. ZUF 547

Zimmerman Wm A, fireman, res 509 Main (Colo City).
 Zinn Zadie M L, student Colo Coll, bds McGregor Hall.
 ZITTEL CARL, Choice Meats, Staple and Fancy Groceries, 122 N Tejon, Tel Main 381, res 446 E Uintah, Tel Black 711. (See adv.)



CARL ZITTEL,
 DEALER IN
FANCY GROCERIES AND MEATS.
 TELEPHONES 381 AND 382.
 122 North Tejon St. COLORADO SPRINGS, COLO.

Zobel Fred, emp Portland Mill, res 512 N 4th (Colo City). (Mrs Bertha.)	Zobrist Mrs Prudence E, mgr Prospect Lake, res 418 N Nevada av.
—Gottlieb, baker, bds 512 N 4th (Colo City).	—Prudence L, bds 418 N Nevada av.
Zoben Anton, lab U S R & R Co, bds 1120 Lincoln av (Colo City).	Zoe Gold Mining Co, Howard Masterson sec, 46 Bank Bldg.
—Charles, lab U S R & R Co, bds 1120 Lincoln av (Colo City).	Zoeller Louis, died May 31, '05, age 22.
Zobrist Charles L, drugs, 109 N Tejon, res 418 N Nevada av.	Zollicoffer James, miner Danville Coal Mine.
	Zufall George M, lab, res 322 S 6th (Colo City). (Mrs Emma E.)

\$ \$ \$ \$ \$ \$ \$ \$
SAVED AND DOLLARS MADE

By having us send out your Circulars and Advertising Matter. Our lists are always fresh and reliable. Try our system and be convinced.
R. L. POLK & CO., Publishers.
 W P. COOPER, Sec. and Mgr.
 Bell Telephone 39. 617-620 Dooly Bldg. SALT LAKE CITY.

"Rock Island System" FINEST AND FASTEST TRAINS TO CHICAGO AND ALL POINTS EAST.

"RIO GRANDE LINES" FASTEST, SAFEST, BEST NORTH, SOUTH, EAST, WEST.

THE EL PASO ICE & COAL CO. "HYGIENIC ICE"
PHONES 46 and 91.

R. L. POLK & CO'S
Colorado Springs, Colorado
City and Manitou
DIRECTORY

VOL. 1906 III.

CLASSIFIED BUSINESS DIRECTORY.

(Copyright Secured 1906.)

NAMES APPEARING UNDER HEADINGS MARKED THUS (*) ARE
INSERTED ONLY BY SPECIAL CONTRACT.

Note.—The names Colorado City or Manitou follow after the business
addresses of all parties located in those cities. All others
are located in Colorado Springs.

ABSTRACTS OF LAND TITLES.

Colorado Springs Abstract Co, 4 N
Nevada av.
Colorado Title & Trust Co, 129 E
Pike's Peak av.
El Paso County Abstract & Title
Guaranty Co, 129 E Pike's Peak
av.
Globe Realty Co, 122½ E Pike's Peak
av. (See p 233.)
Security Abstract & Title Co, base-
ment Court House.

ACADEMIES AND SCHOOLS.

See pages 59-61.

ACCOUNTANTS.

Colorado Title & Trust Co, 129 E
Pike's Peak av.
Glasser J B, 226 Hagerman Bldg.
Mitchell H H, 4 Giddings Bldg. (See
p 367.)
Sachs George, 7 El Paso Bank Bldg.

***ADDRESSING AND MAILING.**

Polk R L & Co, 324-326 Hagerman
Bldg.

***ADJUSTERS.**

Sachs George, 7 El Paso Bank Bldg.

Trade & Professional Lists Furnished

WRITE FOR PRICES. **R. L. POLK & CO.** SALT LAKE CITY.

Utah
Laws
and **Utah**
Legal
AND **Mining**
Blanks

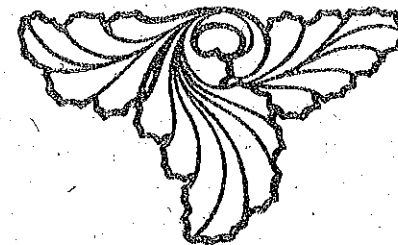

Tribune Job Printing Co.
Salt Lake City

ASK FOR ORIGINAL "Manitou" TABLE WATER AND GINGER CHAMPAGNE
 THE MANITOU MINERAL SPRINGS CO. Absolutely Pure and Natural Beware of Substitutes

ADV CLASSIFIED BUSINESS DIRECTORY. AUG 549

ADVERTISING AGENTS.

Colorado Adv Co, 22 N Tejon.
 Colorado Springs Distributing Co, 10 E Huerfano.
 Polk R L & Co, 324-326 Hagerman Bldg.

AGRICULTURAL IMPLEMENTS.

(See also Machinery.)

Barnes G S & Son, 17 S Tejon. (See p 96.)
 Dilts S M, 21 W Huerfano.
 Herrington Mercantile Co, 17 W Huerfano.

***AMMUNITION.**

(See also Guns and Ammunition; also Sporting Goods.)

Barnes G S & Son, 17 S Tejon. (See p 96.)

APIARISTS.

Duvall C D, 223 E Yampa.

ARCHITECTS.

Barber T P, 73 Bank Blk.
 Bryson G M, 313 Hagerman Bldg.
 Case E W, 423 Hagerman Bldg.
 Douglas & Hetherington, 16 Out West Bldg.
 Dozier J T, 435 E Bijou.
 Hastings F R, 22 N Tejon.
 MacLaren & Thomas, 420 Hagerman Bldg.
 Nelson H E, 11 N 10th.
 Pease L A, 59 P O Bldg.
 Smith A J, 525 S Nevada av.
 Van den Arend Nicolaas, 229 Hagerman Bldg.

ART GOODS.

Ashford-Roberts Art & Stationery Co, 126 N Tejon.
 Seddon S T, 129½ N Tejon.

***ART NEEDLE WORK.**

Brooke M A, Antlers Hotel.
 Crapsey E A, 429 De Graff Bldg.
 Griswold & Henderson, 15 E Bijou.

***ARTIFICIAL STONE.**

Colorado Brick & Artificial Stone Co, 18 Out West Bldg.
 Colorado Springs Paving & Tile Co, 305 De Graff Bldg. (See right bottom lines.)

***ARTIFICIAL STONE WORKS.**

Colorado Spring Paving & Tile Co, 305 De Graff Bldg. (See right bottom lines.)

ARTISTS.

Baney Lillian, 607 N Wahsatch av.
 Bright M M, 1141 Lincoln av (Colo City).
 Bumgardner Maggie, 209 N 8th (Colo City).
 Colorado Springs Art Studio, 22 E Bijou.
 Enoch Mrs Jamima, 940 S Cascade av.
 Forbush M R, 22 E Bijou.
 Garth G C, 107 S Tejon.
 Hulbert M E, 114 Canon av (Manitou).
 Jones S J, 329 De Graff Bldg.
 Lotave C G, 425 De Graff Bldg.
 McClymont J I, 327 Hagerman Bldg.
 Paley R L, 613 N Cascade av.
 Richel E J, 403 N Wahsatch av.
 Shettle W M, 1903 N Tejon.
 Skelton L J, 1225 N Tejon.
 Smalley Katherine, 202 Gypsum (Colo City).
 Zimmerman E A, 23 E Bijou.

ASSAYERS.

Elston J H, 306 Mining Exchange Bldg.
 Harris & Walker, 502 Washington av (Colo City).
 Woodward E C, 26 E Kiowa.

ASYLUMS, HOSPITALS, ETC.

See page 61.

ATTORNEYS-AT-LAW.

See Lawyers.

AUCTIONEERS.

Coffey J W & Co, 35 Midland Blk.

R. FORRESTER
 814 EQUITABLE BLDG., DENVER.
 425-427 DOOLY BLDG., SALT LAKE CITY.
Expert on COAL and COKE.

Circulars Addressed WRITE FOR RATES.
R. L. Polk & Co.
 SALT LAKE CITY.



SOUTH END BOARDING & LIVERY STABLE.
BURTON SLINKER, Propr.
Phone, Main 76. 426 S. Tejon Street.

560 AUT R. L. POLK & CO'S. BAR

***AUTOMOBILE LIVERIES.**

Anthony Motor & Mfg Co, 115-117 N Cascade av. (See front edge of leaves.)

***AUTOMOBILE REPAIRERS.**

Anthony Motor & Mfg Co, 115-117 N Cascade av. (See front edge of leaves.)

Strang C G, 8-10 N Nevada av.

AUTOMOBILES AND SUPPLIES.

Anthony Motor & Mfg Co, 115-117 N Cascade av. (See front edge of leaves.)

Miller & Wilson Automobile Co, 122 N Cascade av.

***AWNINGS AND TENTS.**

Out West Tent & Awning Co, 113½ N Tejon.

***BABY CARRIAGES.**

Tucker Fred S Furniture Co, 106-108 N Tejon. (See p 503.)

BAKERS AND CONFECTIONERS.

(See also Confectioners—Retail.)

Allhands C A, 1005 Colorado av.
 Burgess W N, 112-114 N Tejon. (See right top lines.)

Chicago Bakery & Restaurant, 109½ S Tejon.

Davis & Mueth Catering Co, 26 N Tejon. (See p 375.)

Decker Henry, 611 N Oak.

Dettwyler Rudolph, 328 Colorado av (Colo City).

Dickey Grocery & Baking Co, 24 N Tejon.

Geddes J M, 432 E St Vrain.

Heckman & Steele, 210 W Del Norte.

McHargue & Hamel, 525½ Colorado av (Colo City).

Mueth's, 26 N Tejon. (See p 375.)

Nohe Philip, 124 N Tejon.

Park Bakery, 214 N Tejon.

Phelps' Dining Room & Bakery, 109-111 E Bijou.

Rohwer Henry, 1503 Colorado av.

Schafer Jacob, 214 N Tejon.

Schonau & Richard, 423 Colorado av (Colo City).

Smith D W, 717 N Weber.

Smith Pauline, 1635 Colorado av.

Star Bakery Co, 417 S Tejon.

Zimmerman C L, 109½ S Tejon.

BAKING POWDER.

Brink Coffee Co, 125 N Tejon.

BANKS AND BANKERS.

Assurance Savings & Loan Assn, Tejon s e cor Kiowa.

Bonbright Wm P & Co, 125 E Pike's Peak av.

Colorado Savings Bank of Colorado Springs, 102 S Tejon. (See p 153.)

Colorado Title & Trust Co, 129 E Pike's Peak av.

El Paso National Bank, Pike's Peak av s e cor Tejon.

Exchange National Bank, Tejon s w cor Pike's Peak av.

First National Bank of Colorado City, Colorado av n w cor Court (Colo City).

First National Bank of Colorado Springs, Tejon n w cor Pike's Peak av.

Otis Wm A & Co, 127 E Pike's Peak av.

Otis & Hough, 127 E Pike's Peak av.

Reed Investment Co, 120 N Tejon. (See front cover.)

Shove, Aldrich & Co, 509 Mining Exchange Bldg.

BARBERS.

Antlers Barber Shop, Antlers Hotel.

Austin W S, 9 Midland Bldg.

Bieber E J, Antlers Hotel.

Blankenship G W, rear 122 E Cucharas.

Burke T F, 126½ E Pike's Peak av.

Campbell J C, 12 S Tejon.

Chutkow Wm, 19½ E Pike's Peak av.

Colyer Humphrey, 112 E Huerfano.

Davis A D, 29 E Kiowa.

Davis F F, 122 E Pike's Peak av.

Ferris J V, 25 E Huerfano.

Fleming C A, 104 E Pike's Peak av.

Fritsch Emil, 516½ Colorado av (Colo City).

LISTS OF NAMES

ANY TRADE OR PROFESSION.
 ANYWHERE.
 WRITE FOR PRICES.
R. L. POLK & CO., Salt Lake City.

BAR CLASSIFIED BUSINESS DIRECTORY. BIL 561

Gillespie J R, 517½ Colorado av (Colo City).

Goldacher G P, 106½ E Huerfano.

Goldsmith C A, 105 E Huerfano.

Guinn M J, 536 E Pike's Peak av.

Hanger J R, 126 E Huerfano.

Hofer F W, 14 E Huerfano.

Hyatt & Major, 106½ E Pike's Peak av.

Jordan H S, 514 Colorado av (Colo City).

Kent E L, 27 W Huerfano.

Kranz & Co, 126 S Tejon.

Lemley C M, 426½ Colorado av (Colo City).

Loomis Clark, 603½ Colorado av (Colo City).

Marshall M F, 413½ S Tejon.

Murdock F H, 402 W Bijou.

Pratt C H, Plaza Hotel.

Reinhardt Edward, 9½ E Huerfano.

Robertson David, 1502½ Colorado av.

Robinson Henry, 1010½ Colorado av.

Shapley C W, 7 S 5th (Colo City).

Sullivan J M, 100 Canon av (Manitou).

Ullrich A G, 511 S Tejon.

Walters E J, 429 S Tejon.

Weymar J R, 30 E Bijou.

Woodland T C, 310 E Pike's Peak av.

Work F A, 7 W Huerfano.

Wyatt Cotton, 216½ N Tejon.

BARBERS' SUPPLIES.

Campbell J C, 12 S Tejon.

***BASKETS—FANCY.**

Burgess W N, 112-114 N Tejon. (See right top lines.)

BATHS.

(See also Barbers.)

Antlers Barber Shop, Antlers Hotel.

Campbell J C, 12 S Tejon.

Electro-Thermatorium Bath Co, 16 Davie Bldg.

Manitou Bathing Co, Manitou av cor Navajo av (Manitou).

***BATHS—TURKISH.**

Antlers Turkish Baths, 14 E Bijou. (See back cover.)

BEER AGENTS.

See Brewers' Agents.

***BICYCLE LIVERIES.**

Lucas W I, 129 N Tejon. (See right top corner cards.)

***BICYCLE REPAIRERS.**

Acton M J, 3½ N Weber.

Atkins F D, 906 Baltic.

Butz A H, 508 W Huerfano.

Chase & Atkins, 8 E Kiowa.

Hewitt B G, 114 Cheyenne av.

Linder Lemuel, 948 S Tejon.

Lucas W I, 129 N Tejon. (See right top corner cards.)

Mefford F E, 406 W Bijou.

Picketts James, 123 E Huerfano.

Read S W, 205 E Platte av.

Sykes G E, 313 E Vermijo av.

Stratton & Reade, 110 E Huerfano.

Toohy P W, 1006 Colorado av.

Waverley Cycle Co, 200 N Tejon.

BICYCLES AND BICYCLE SUPPLIES.

Bicycle Supply Co, 8 E Kiowa.

Blake A S, 107 N Tejon.

Chase & Atkins, 8 E Kiowa.

Colorado Springs Cycle Co, 12 E Kiowa.

Darskey J C, 413 S Tejon.

Hansman A A, 432 Colorado av (Colo City).

Hewitt B G, 114 Cheyenne av.

Lucas W I, 129 N Tejon. (See right top corner cards.)

Manchester & Potter, 12 E Kiowa.

Parker Cycle Co, 7 S Cascade av.

Sheff & Riggs, 825 N Tejon.

Spradling J O, 705 S Tejon.

Stewart J M, 110 E Huerfano.

Stratton & Reade, 110 E Huerfano.

Waverley Cycle Co, 200 N Tejon.

Weber Cycle & Supply Co, 118 N Tejon.

BILL POSTERS.

Curran Bill Posting & Distributing Co, 202 S Cascade av.

"HYGIENIC ICE"
PHONES 46 and 91.
THE EL PASO ICE & COAL CO.

TAKE THE COLORADO MIDLAND RAILWAY
FOR ALL WESTERN POINTS. See Page 10.

"Rock Island System" **FINEST AND FASTEST TRAINS TO CHICAGO**
AND ALL POINTS EAST.

"RIO GRANDE LINES"
FASTEST, SAFEST, BEST
NORTH, SOUTH, EAST, WEST.

"SALT LAKE ROUTE" NEW LINE TO CALIFORNIA
SEE PAGE 9.

552 BIL R. L. POLK & CO'S. BOA

BILLIARD AND POOL HALLS.

(See also Hotels; also Saloons.)
Anderson T E, 202 Manitou av (Manitou).
Antlers Hotel Billiard Parlor, Antlers Hotel.
Barker Nathan, rear 124 E Cucharras.
Bradley G L, 114 E Pike's Peak av.
Duff S P & Son, 23 E Pike's Peak av.
Exchange Billiard Hall, 23 E Pike's Peak av.
Fiedler W A, 103 S Tejon.
Hoffman The, 508 Colorado av (Colo City). (See right top corner cards.)
Lang J C, 216 1/2 N Tejon.
Morley & Atkins, 20 E Pike's Peak av.
Robertson Arthur, 20 E Huerfano.
Shafer E G, 530 1/2 Colorado av (Colo City).
Sims W M & Son, 506 Colorado av (Colo City).
Stockbridge Hugh, 107 Exchange pl.
Voss Charles, 109 S Tejon.

BLACKSMITHS.

(See also Carriage and Wagon Mfrs; also Horse Shoers.)
Bunnell E F, 115 S Sahwatch.
Cotton & White, 106 S 5th (Colo City).
Dilts S M, 21 W Huerfano.
Ehrenfeld Alexander, rear 115 N Tejon.
Fitzpatrick Samuel, 233 W Bijou.
Irwin J M, 302 N 7th.
Jones Michael, 5 N Weber.
Murray J H, rear 209 S Cascade av.
Schlessinger Wm, 707 S Weber.
Schneider John, 27 S Cascade av.
Semple F T, 15 W Huerfano.
Shafer & Wendt, 15 S 5th (Colo City).
Whalen D J, 187 Manitou av (Manitou).
Wilbur J M, 501 W Huerfano.

***BLUE PRINTS.**

El Paso Blue Print Co, 409-410 Hagerman. (See p 444.)
Sawyer & Garstin, 409-410 Hagerman Bldg. (See p 444.)

BOARDING HOUSES.

(See also Furnished Rooms; also Hotels.)

Abell S H, 409 N Tejon.
Arlington House, 106 S 6th (Colo City).
Baty E E, 118 E Platte av.
Brayton Harrison, 1415 Colorado av.
Callahan Kate, 2003 N Tejon.
Clifton M F, 317 E San Rafael.
Coburn Rebecca, 611 Colorado av (Colo City).
Connor M W, 232 Lincoln av (Colo City).
Court The, 218 S Tejon.
Dunan A B, 117 N Nevada av.
Dye A L, 416 N Nevada av.
Ehrenfeld L E, 228 E Pike's Peak av. (See p 197.)
Faver A W, 18 Boulder Cres.
Gillespie M H, 608 S Sahwatch.
Gowran M E, 2228 Rock Island av.
Hinkle L J, 228 N Cascade av.
Hawk J N, 15 E Cucharras.
Holdeman M E, 312 E Uintah.
Horton M B, 428 N Weber.
Hurst Lizzie, 115 S Nevada av.
Johanson I K, 221 N Cascade av.
Ketels O R, 521 Grant av (Colo City).
Kingsbury F H, 514 N Cascade av.
Linney S L, 320 N Cascade av.
McCauley Elvira, 501 N Weber.
McDonald Isabel, 107 S Nevada av.
McGregor Annette, 712 N Tejon.
Matheney F M, 619 S Nevada av.
Meeker Julia, 802 N Tejon.
Morrison E A, 620 Baltic.
Morrison J A, 1330 Washington av.
Prichard M I, 1327 N Nevada av.
Quigley M E, 1215 N Nevada av.
Reisbeck E L, 701 N Tejon.
St James Hotel 4 E Vermijo.
Simpson G C, 219 S Cascade av.
Smith Ella, 387 Manitou av (Manitou).
Stewart M C, 223 S Nevada av.
Treu M C, 230 S Tejon.
Twitty S M, 104 E Boulder.
Vincent Martha, 312 Colorado av (Colo City).
Waits Mrs Mary, 814 S Tejon.
Walker Ruby, 219 N Institute.
Warren L L, 118 N Weber.
Wiswell Mrs E M, 605 N Cascade av.

"HYGIENIC ICE"
PHONES 46 and 91.
THE EL PASO ICE & COAL CO.

Oregon Short Line

For BUTTE, HELENA, SPOKANE, TACOMA, SEATTLE AND ALL NORTHWESTERN POINTS. SEE PAGE 8.

J. B. BRAIDWOOD, FLORIST.
Floral Designs of All Kinds.

34 GREENHOUSES. 110 N. TEJON STREET. PHONE 28.

BOA CLASSIFIED BUSINESS DIRECTORY. BRA 653

Womack E G, 432 N Nevada av.
Ye Chelten Inn, 228 E Pike's Peak av. (See p 197.)

***BOND COMPANIES.**

Aetna Indemnity Co (of Hartford, Conn, and New York), Cotten & Terrill Agts, 23 1/2 N Tejon.
Aetna Indemnity Co (of Hartford, Conn, and New York), H H Mitchell Agt, 4 Giddings Bldg.
American Bond & Inv Co, 407 De Graff Bldg.
American Surety Co (of New York), Davie Realty Co Agts, 25 E Pike's Peak av.
Empire State Surety Co (of New York City), W W Williamson Agt, 27 N Tejon.
United States Bond & Security Co, 310 Colorado Bldg.

***BONDS.**

Mitchell H H, 4 Giddings Bldg. (See p 367.)
Reed Investment Co, 120 N Tejon. (See front cover.)

BOOK BINDERS.

El Paso Book Binding Co, 415 S Tejon.
Out West Printing & Stationery Co, 13-15 E Pike's Peak av.

BOOK CASES.

Tucker Fred S Furniture Co, 106-108 N Tejon. (See p 503.)

BOOKSELLERS AND STATIONERS.

American Book Co, 405 Mining Exchange Bldg.
Ashford-Roberts Art & Stationery Co, 126 N Tejon.
Colorado Curio Co, 8 E Pike's Peak av.
Falconer Geo N & Co, 113 N Tejon.
Foltz-Hardy Book, Stationery & Art Co, 6 S Tejon.

Lennon Drug Co, 106 Canon av (Manitou).
McCauley's Old Book Store, 124 E Cucharras.
McCoy W R, 27 S Tejon.
Out West Printing & Stationery Co, 9-11 E Pike's Peak av.
Owl Book Store, 17 1/2 N Tejon.
Parker Oscar, 731 W Huerfano.
Rouse V E, 11 S Tejon.
Sherman C M, 421 Colorado av (Colo City).
Slaughter Martin Stationery & Curio Co, 117 E Pike's Peak av.
Walling A A, 16 S Tejon.
Whitney & Grimwood, 20 N Tejon.

BOOT BLACKS.

Eastern Bootblack Parlors, 19 1/2 E Pike's Peak av.
McCollum Edward, 16 1/2 S Tejon.
Watt C W, 104 Exchange pl.

BOOTS AND SHOES.

See Shoes.

BOTTLERS.

(See also Brewers.)

Fox L A, 612 S Tejon.
Manitou Mineral Springs Co, Manitou av opp Navajo av (Manitou). (See right top lines.)
Pike's Peak Mineral Water Co, cor 12th and Lincoln av. (See p 465.)
Smith Cider Co, cor 12th and Lincoln av. (See p 465.)
Ute Chief Mineral Water Co, 450 Manitou av (Manitou).

BOWLING ALLEYS.

Antlers Bowling Alleys, Antlers Hotel.
Hoffman The, 508 Colorado av (Colo City). (See right top corner cards.)
Woodworth W W, Antlers Hotel.

BRASS FOUNDERS.

See Founders and Machinists.

W. F. CLARK, WALL PAPER and PAINTS.

17 S. CASCADE AVENUE. Office Tel. 252-B; Residence Tel. 1077-B.

H. A. SCURRY, REAL ESTATE LOANS and INSURANCE.
PHONE, 1582 Red.
20 S. TEJON STREET.

ELECTRIC LIGHTS—always ready for use.
The Colorado Springs Electric Co. 107 E. Kiowa St.

564 HRE R. L. POLK & CO'S. BRO

BREWERS.

(See also Bottlers.)

Anheuser-Busch Brewing Assn, 102 Washington av (Colo City).
Schlitz Joseph Brewing Co, Washington av s e cor 2d (Colo City).

BREWERS' AGENTS.

Colorado City Ice, Fuel & Feed Co, 102 Washington av (Colo City).
Fletmeyer J W, Washington av s e cor 2d (Colo City).

BRICK AND TILE MFRS.

Ajax Brick & Tile Co, 112 E Pike's Peak av.
Brewer Benn Brick Co, w end Wheeler av (Colo City).
Colorado Brick & Artificial Stone Co, 18 Out West Bldg.
Colorado Springs Brick Mfrs Assn, 25 E Pike's Peak av.
Colorado Springs Pressed Brick & Fire Brick Co, Mt Washington.
Hewett Brick & Tile Co, office 15 N Tejon.
Hill Brick & Tile Co, Bear Creek rd n of Portland Mill.
Pike's Peak Brick Co, office 1603 Washington av.
Schlesinger Bros, office 17 W Huerfano.

BROKERS.

Merchandise.

Taylor E L, 412 Colorado Bldg.

Mining.

Aitken L L & Co, 112 E Pike's Peak av.
Bernard S S, 401 Mining Exchange Bldg.
Bonbright Wm P & Co, 125 E Pike's Peak av.
Boynton W S, 27 P O Bldg.
Carpenter Clarence, 201 Mining Exchange Bldg.
Carter G. M., 44 P O Bldg.
Cockburn G A, 37 P O Bldg.
Cohen E S, 5 N Tejon.

Cox T W & J E, 6 P O Bldg.
Dickens S B, 25 N Tejon.
Earnest S R & Co, 305 Mining Exchange Bldg.
Edsall, Key & Co, 407 Hagerman Bldg.
Ferriday J McK, 404 Hagerman Bldg.
Gardner & Co, 315 Hagerman Bldg.
Gay F H, 22 Bank Blk.
Gilpin Francis, 201 Mining Exchange Bldg.
Gump Julius, 31 P O Bldg.
Hart A E, 53 Bank Blk.
Hawks H S, 1 Giddings Bldg.
Hutchinson Hiram, 12 P O Bldg.
Koehler Loan & Investment Co, 24 S Tejon. (See p 312.)
McIntyre W H & Co, 328 Hagerman Bldg.
Macdermid Kenneth, 211 Mining Exchange Bldg.
Marlow W D, 40 Bank Blk.
Mitchell H H, 4 Giddings Bldg. (See p 367.)
Moynahan J T, 310-312 Colorado Bldg.
Orris J B, 40 Bank Blk.
Otis Wm A & Co, 127 E Pike's Peak av.
Pape J H & Co, 415 Hagerman Bldg.
Perkins, Morton & Co, 7 S Tejon.
Pettit W E, 15 P O Bldg.
Peyster George, 31 Midland Blk.
Price W W, 27 P O Bldg.
Sachs Henry, 50 Bank Blk.
Shove, Aldrich & Co, 509 Mining Exchange Bldg.
Smith C J, 122½ E Pike's Peak av.
Stovell J W D, 22 P O Bldg.
Tucker, Ballard & Co, 62 P O Bldg.
Weimer C D, 44 P O Bldg.
Williamson W W, 27 N Tejon. (See p 533.)
Wright J W & Co, 506 Mining Exchange Bldg.
Young H A, 55 P O Bldg.
Young J R Co, 43 P O Bldg.

Stocks and Bonds.

Beall Samuel P & Co, 8 P O Bldg.
Hobbs F J, 419 Mining Exchange Bldg.
House J H & Co, 301 Mining Exchange Bldg.
Macdermid Kenneth, 211 Mining Exchange Bldg.

PASTER & BLOOD

SHOP, 4 E. KIOWA ST. CARPENTERS AND CONTRACTORS. Telephone 801-A.

BRO CLASSIFIED BUSINESS DIRECTORY. CAR 566

Mitchell H H, 4 Giddings Bldg. (See p 367.)
Morgan John G Brokerage Co, 113 E Pike's Peak av.
Otis & Hough, 127 E Pike's Peak av, New York stocks Dept 205 Mining Exchange Bldg.
Pape J H & Co, 415 Hagerman Bldg.
Shove, Aldrich & Co, 509 Mining Exchange Bldg.
Talpey J R, 319 Mining Exchange Bldg.
Williamson W W, 27 N Tejon. (See p 533.)
Young H A, 55 P O Bldg.

Ticket.

See Railroad Ticket Brokers.

BROOM MANUFACTURERS.

Linder Lemuel, 948 S Tejon.

***BUILDERS' HARDWARE.**

Barnes G S & Son, 17 S Tejon. (See p 96.)

***BUILDING COMPANIES.**

Davie Building & Inv Co, 25 E Pike's Peak av.
Hastings-Allen Realty & Building Co, 22 N Tejon. (See back cover.)
McKinnie Building & Inv Co, 403 Mining Exchange Bldg.
T & H Pueblo Building Co, 7 N Tejon.

BUILDING MATERIAL AND SUPPLIES.

Crissey & Fowler Lbr Co, 117 to 123 W Vermijo av.
El Paso Lumber Co, 117 to 131 W Cu-charras. (See top edge of leaves).
Houston Lumber Co, 18 to 30 W Vermijo av. (See left top lines.)
Newton Lumber & Mfg Co, 15 W Huerfano and 10 to 20 S 5th (Colo City).

BUILDING, SAVINGS AND LOAN ASSOCIATIONS.

See page 52.

***BURRO AND PONY LINES.**

Burro & Pony Passenger Transportation Co, Cheyenne Park.
Cheyenne Burro & Carriage Co, Cheyenne Canon.
Jones & Dreannan, 205 Manitou av (Manitou).

BUSINESS COLLEGES.

See pages 60-61.

BUTCHERS.

See Meat Markets.

***BUTTER AND EGGS—WHOLESALE.**

Friedline & Taggart, 3½-5 E Huerfano.
Gates Russell Merc Co, 118 S Nevada av.
Peck & Peck, 108 S Conejos.
Smith A J & Co, 111½ S Cascade av.

CABINET MAKERS.

(See also Furniture.)

Allam L W, 1421 Colorado av.
French E S, 20 E Bijou.
McCracken & Hubbard, 120-122 S Tejon.
Paster & Blood, 4 E Kiowa. (See right top lines.)
Tucker Fred S Furniture Co, 106-108 N Tejon. (See p 503.)

***CAFES.**

(See also Restaurants.)

Colorado Springs Catering Co, 16 E Kiowa. (See right top lines.)
Grill The, 16 E Kiowa. (See right top lines.)

CANDY MANUFACTURERS.

See Confectioners—Mfg.

***CARPENTERS.**

(See also Contractors.)

Paster & Blood, 4 E Kiowa. (See right top lines.)

THE EL PASO ICE & COAL CO. "HYGIENIC ICE" PHONES 46 and 91.

PUBLIC OPINION

The Leading Weekly Paper of El Paso County.

PIKE'S PEAK PRINTING CO.

10½ E. HUERFANO ST.
SECOND FLOOR.

"Rock Island System" FINEST AND FASTEST TRAINS TO CHICAGO AND ALL POINTS EAST.

"RIO GRANDE LINES" FASTEST, SAFEST, BEST NORTH, SOUTH, EAST, WEST.

ELECTRIC LIGHTS—always ready for use.
The Colorado Springs Electric Co. 107 E. Kiowa St.

554 BRE R. L. POLK & CO'S BRO

BREWERS.

(See also Bottlers.)

Anheuser-Busch Brewing Assn, 102 Washington av (Colo City).
Schlitz Joseph Brewing Co, Washington av s e cor 2d (Colo City).

BREWERS' AGENTS.

Colorado City Ice, Fuel & Feed Co, 102 Washington av (Colo City).
Fletmeyer J W, Washington av s e cor 2d (Colo City).

BRICK AND TILE MFRS.

Ajax Brick & Tile Co, 112 E Pike's Peak av.
Brewer Benn Brick Co, w end Wheeler av (Colo City).
Colorado Brick & Artificial Stone Co, 18 Out West Bldg.
Colorado Springs Brick Mfrs Assn, 25 E Pike's Peak av.
Colorado Springs Pressed Brick & Fire Brick Co, Mt Washington.
Hewett Brick & Tile Co, office 15 N Tejon.
Hill Brick & Tile Co, Bear Creek rd n of Portland Mill.
Pike's Peak Brick Co, office 1603 Washington av.
Schlesinger Bros, office 17 W Huerfano.

BROKERS.

Merchandise.

Taylor E L, 412 Colorado Bldg.

Mining.

Aitken L L & Co, 112 E Pike's Peak av.
Bernard S S, 401 Mining Exchange Bldg.
Bonbright Wm P & Co, 125 E Pike's Peak av.
Boynton W S, 27 P O Bldg.
Carpenter Clarence, 201 Mining Exchange Bldg.
Carter G M, 44 P O Bldg.
Cockburn G A, 37 P O Bldg.
Cohen E S, 5 N Tejon.

Cox T W & J E, 6 P O Bldg.
Dickens S B, 25 N Tejon.
Earnest S R & Co, 305 Mining Exchange Bldg.

Edsall, Key & Co, 407 Hagerman Bldg.

Ferriday J McK, 404 Hagerman Bldg.
Gardner & Co, 315 Hagerman Bldg.
Gay F H, 22 Bank Blk.

Gilpin Francis, 201 Mining Exchange Bldg.

Gump Julius, 31 P O Bldg.
Hart A E, 53 Bank Blk.

Hawks H S, 1 Giddings Bldg.
Hutchinson Hiram, 12 P O Bldg.

Koehler Loan & Investment Co, 24 S Tejon. (See p 312.)

McIntyre W H & Co, 328 Hagerman Bldg.

Macdermid Kenneth, 211 Mining Exchange Bldg.

Marlow W D, 40 Bank Blk.
Mitchell H H, 4 Giddings Bldg. (See p 367.)

Moynahan J T, 310-312 Colorado Bldg.

Orris J B, 40 Bank Blk.

Otis Wm A & Co, 127 E Pike's Peak av.

Pape J H & Co, 415 Hagerman Bldg.

Perkins, Morton & Co, 7 S Tejon.

Pettit W E, 15 P O Bldg.
Peysen George, 31 Midland Blk.

Price W W, 27 P O Bldg.
Sachs Henry, 50 Bank Blk.

Shove, Aldrich & Co, 509 Mining Exchange Bldg.

Smith C J, 122½ E Pike's Peak av.
Stovell J W D, 22 P O Bldg.

Tucker, Ballard & Co, 62 P O Bldg.
Weimer C D, 44 P O Bldg.

Williamson W W, 27 N Tejon. (See p 533.)

Wright J W & Co, 506 Mining Exchange Bldg.

Young H A, 55 P O Bldg.
Young J R Co, 43 P O Bldg.

Stocks and Bonds.

Beall Samuel P & Co, 8 P O Bldg.
Hobbs F J, 419 Mining Exchange Bldg.

House J H & Co, 301 Mining Exchange Bldg.

Macdermid Kenneth, 211 Mining Exchange Bldg.

PASTER & BLOOD

Shop, 4 E. Kiowa St. Telephone 801-A.

BRO CLASSIFIED BUSINESS DIRECTORY. CAR 555

Mitchell H H, 4 Giddings Bldg. (See p 367.)

Morgan John G Brokerage Co, 113 E Pike's Peak av.

Otis & Hough, 127 E Pike's Peak av, New York stocks Dept 205 Mining Exchange Bldg.

Pape J H & Co, 415 Hagerman Bldg.

Shove, Aldrich & Co, 509 Mining Exchange Bldg.

Talpey J R, 319 Mining Exchange Bldg.

Williamson W W, 27 N Tejon. (See p 533.)

Young H A, 55 P O Bldg.

Ticket.

See Railroad Ticket Brokers.

BROOM MANUFACTURERS.

Linder Lemuel, 948 S Tejon.

***BUILDERS' HARDWARE.**

Barnes G S & Son, 17 S Tejon. (See p 96.)

***BUILDING COMPANIES.**

Davie Building & Inv Co, 25 E Pike's Peak av.

Hastings-Allen Realty & Building Co, 22 N Tejon. (See back cover.)

McKinnie Building & Inv Co, 403 Mining Exchange Bldg.

T & H Pueblo Building Co, 7 N Tejon.

BUILDING MATERIAL AND SUPPLIES.

Crissey & Fowler Lbr Co, 117 to 123 W Vermijo av.

El Paso Lumber Co, 117 to 131 W Charras. (See top edge of leaves).

Houston Lumber Co, 18 to 30 W Vermijo av. (See left top lines.)

Newton Lumber & Mfg Co, 15 W Huerfano and 10 to 20 S 5th (Colo City).

BUILDING, SAVINGS AND LOAN ASSOCIATIONS.

See page 52.

***BURRO AND PONY LINES.**

Burro & Pony Passenger Transportation Co, Cheyenne Park.

Cheyenne Burro & Carriage Co, Cheyenne Canon.

Jones & Drennan, 205 Manitou av (Manitou).

BUSINESS COLLEGES.

See pages 60-61.

BUTCHERS.

See Meat Markets.

***BUTTER AND EGGS—WHOLESALE.**

Friedline & Taggart, 3½-5 E Huerfano.

Gates Russell Merc Co, 118 S Nevada av.

Peck & Peck, 108 S Conejos.
Smith A J & Co, 111½ S Cascade av.

CABINET MAKERS.

(See also Furniture.)

Allam L W, 1421 Colorado av.
French E S, 20 E Bijou.

McCracken & Hubbard, 120-122 S Tejon.

Paster & Blood, 4 E Kiowa. (See right top lines.)

Tucker Fred S Furniture Co, 106-108 N Tejon. (See p 503.)

***CAFES.**

(See also Restaurants.)

Colorado Springs Catering Co, 16 E Kiowa. (See right top lines.)

Grill The, 16 E Kiowa. (See right top lines.)

CANDY MANUFACTURERS.

See Confectioners—Mfg.

***CARPENTERS.**

(See also Contractors.)

Paster & Blood, 4 E Kiowa. (See right top lines.)

THE EL PASO ICE & COAL CO. "HYGIENIC ICE" PHONES 46 and 91.

PUBLIC OPINION

The Leading Weekly Paper of El Paso County.

PIKE'S PEAK PRINTING CO.

10½ E. HUERFANO ST.
SECOND FLOOR.

"RIO GRANDE LINES" FASTEST, SAFEST, BEST
ALL POINTS NORTH, SOUTH, EAST, WEST.

"Rock Island System"

FINEST AND FASTEST TRAINS TO CHICAGO AND ALL POINTS EAST.

THE EL PASO ICE & COAL CO.
"HYGIENIC ICE"
PHONES 46 and 91.

THE CLUB STABLES. Livery and Boarding
and Saddle Horses.

ROBINSON & TABER, Proprs.
1411 N. Tejon Street. Phone 909. E. R. TABER, Mgr.

556 OAR R. L. POLK & CO'S. CHI

CARPET CLEANERS.

Bushnell & Grover, cor 12th and Armstrong av.
Careful Carpet Cleaning Co, 1620 Manitou boul.

CARPET WEAVERS.

Bagby Josephine, 224 E Mill.
Epperson M W, 744 E Moreno av.

CARPETS, OIL CLOTHS, ETC..

Enterprise Furniture Co, 129-131 E Huerfano.
Fairley Bros & Fairley, 23 S Tejon.
Giddings Bros, 101-103 N Tejon. (See p 229.)
Hibbard C A & Co, 19 S Tejon.
McCracken & Hubbard, 120-122 S Tejon.
Tucker Fred S Furniture Co, 106-108 N Tejon. (See p 503.)

CARRIAGE PAINTERS.

See Painters—Carriage.

***CARRIAGE TRIMMERS.**

Klein J N, 19 W Huerfano.

***CARRIAGE AND OMNIBUS LINES.**

Barr & Son, 1203 Colorado av (Colorado City).
Cheyenne Burro & Carriage Co, Cheyenne Canon.

CARRIAGE AND WAGON MANUFACTURERS AND DEALERS.

(See also Blacksmiths.)

Barnes G S & Son, 17 S Tejon. (See p 96.)
Dilts S M, 21 W Huerfano.
Hemenway Carriage Co, 107 S Cascade av.
Hemenway M A, 25 S Cascade av.
Hemenway & Co, 31 S Cascade av.
Henry J W, 218 S Wahsatch av.
Herrington Mercantile Co, 17 W Huerfano.
Loesch H C, 23 S Cascade av.

McPherson Carriage Works, 1412 S Nevada av, Ivywild.
Schmitt Jacob, 127 S Cascade av.
Wilbur J M, 501 W Huerfano.

***CATERERS.**

Colorado Springs Catering Co, 16 E Kiowa. (See right top lines.)
Davis & Mueth Catering Co, 26 N Tejon. (See p 375.)
Mueth's, 26 N Tejon. (See p 375.)

***CEMENT DEALERS AND WORKERS.**

Colorado Springs Paving & Tile Co, 505 W Huerfano. (See right bottom lines.)
Colorado Springs Stone & Cement Co, 119 E Kiowa.
Inter-State Artificial Granite Co, 412 W Kiowa.

CEMETERIES.

See page 52.

***CHATTEL LOANS.**

Colorado Springs Weekly Payment Loan Co, 203 Colorado Bldg.
Heath W S, 3 P O Bldg.
Koehler Loan & Investment Co, 24 S Tejon. (See p 312.)
Star Loan Co, 25 Bank Bldg.
Wolfe & Bell, 6 P O Bldg. (See p 538.)

***CHEESE—IMPORTED AND DOMESTIC.**

Burgess W N, 112 N Tejon. (See right top lines.)
Zittell Carl, 122 N Tejon. (See p 547.)

***CHEMISTS.**

Martin F H, 26 S Tejon.

CHIMNEY SWEEPS.

Hawkins R E, 119 E Kiowa.

CHINA DECORATORS.

Forbush M R, 22 E Bijou.
Zimmerman E A, 23 E Bijou.

BURGESS, FANCY GROCERIES,
112 N. Tejon Street.

CHI CLASSIFIED BUSINESS DIRECTORY. CIG 557

CHINA AND GLASSWARE.

See Crockery and Glassware.

CHINESE AND JAPANESE GOODS.

China Jim, 7 E Pike's Peak av.
Fikani R A, Antlers Hotel.
Fujiura Riosetto, 21 E Pike's Peak av.
Sam Wing & Co, 132 E Pike's Peak av.
Yee Wing, 24 E Kiowa.

CHIROPODISTS.

Antlers Turkish Baths, 14 E Bijou. (See back cover.)
Shaw's Toilet Parlors, 29 N Cascade av.
Vogel G H, 21 N Tejon.
Winne M E, 104 North Park pl.

***CHIROPRACTICS.**

Lubbett Frederick, 214 E Pike's Peak av. (See p 332.)

CHRISTIAN SCIENTISTS.

Benbow T A, 10 S Wahsatch av.
Ralston M E, 1321 Colorado av.
Ralston M J, 1321 Colorado av.

***CIDER MANUFACTURERS.**

Smith Cider Co, cor 12th and Lincoln av. (See p 465.)

CIGARS.

Manufacturers.

Jonson & Ederle, 331 E Pike's Peak av.
Richel & Co, 112 E Pike's Peak av.
Schiele Charles, rear 18 S Tejon.

Wholesale Dealers.

Berger H Cigar Co, 26½ S Tejon.
Heath W S Cigar Co, 3 P O Bldg.
Oppenheimer M & Son, 23 E Huerfano.
Osborne H D Cigar Co, 5 S Tejon.
Patton's Cigar Store, 25 S Tejon.
Pettingell Cutting, lobby Bank Bldg.

Retail Dealers.

Berger H Cigar Co, 26½ S Tejon.
Birdsall J A J, lobby Mining Exchange Bldg.
Bissell-Macy Drug Co, 403 S Tejon.
Bodie Levi, lobby Colorado Bldg.
Colorado Curio Co, 8 E Pike's Peak av.
Colyer Humphrey, 112 E Huerfano.
Duff S P & Son, 23 E Pike's Peak av.
Engle & Co, 116½ E Pike's Peak av.
Exchange Billiard Hall, 23 E Pike's Peak av.
Fiedler W A, 103 S Tejon.
Frese H J, 106 E Pike's Peak av.
Garrett J W, 7 E Huerfano.
Glew A M, 222 S Tejon.
Gray W T, 519 S Tejon.
Hames N B, 508 Colorado av (Colorado City). (See right top corner cards.)
Herrington W C, 13 E Huerfano.
Hoffman The, 508 Colorado av (Colorado City). (See right top corner cards.)
Hyatt & Major, 106½ E Pike's Peak av.
Jordan W H, 518½ Colorado av (Colorado City).
Koch F J, Alamo Hotel.
Lang J C, 216½ N Tejon.
Lennon Drug Co, 106 Canon av.
McCauley H O D, 124 E Cucharras.
McGee E H, 127 N Tejon.
McRay J E & Son, 25 S Tejon.
Madeira Cigar Co, 32 N Tejon.
Meyer W F, 432½ Colorado av (Colorado City).
Moore C F, 114 E Pike's Peak av.
Oppenheimer M & Son, 23 E Huerfano.
Osborne H D Cigar Co, 5 S Tejon, and Antlers Hotel.
Palace Bar, 532 Colorado av (Colorado City).
Parker Oscar, 731 W Huerfano.
Patton's Cigar Store, 25 S Tejon.
Pettingell Cutting, lobby Bank Bldg.
Robertson Arthur, 20 E Huerfano.
Severson & Johnson, 22 E Pike's Peak av.
Shafer E G, 530½ Colorado av (Colorado City).
Sherman C M, 421 Colorado av (Colorado City).

LISTS OF NAMES ANY TRADE OR PROFESSION. ANYWHERE. WRITE FOR PRICES.
R. L. POLK & CO., Salt Lake City.

Trade & Professional Lists Furnished
WRITE FOR PRICES. **R. L. POLK & CO.** SALT LAKE CITY.

R. FORRESTER Makes Specialty on all Matters Relating to
COAL AND COAL MINING.
425-427 Dooly Bldg., Salt Lake City.
814 Equitable Bldg., Denver.

THE HOUSTON LUMBER CO.

18 to 30 W. Vermijo Ave. LUMBER, HARDWARE, FURNACES,
Tel. Main 102. PAINTS, OILS AND GLASS.

558 CIG R. L. POLK & CO'S COA

CIGARS—RETAIL—Continued.

Voss Charles, 109 S Tejon.
Wackenhut Matthew, 531 E Pike's Peak av.
Way D S Drug Co, 1 W Huerfano.
Wollaston W S, 105 E Pike's Peak av.

*CIRCULATING LIBRARIES.

Owl Book Store, 17½ N. Tejon.

CITY DIRECTORY AND MAP PUBLISHERS.

Polk R L & Co, 324-326 Hagerman Bldg.

CIVIL ENGINEERS AND SURVEYORS.

Case E W, 423 Hagerman Bldg.
Reid H I, 2-3 Out West Bldg.
Sawyer & Garstin, 409-410 Hagerman Bldg. (See p 444.)
Taff G A, 203 Mining Exchange Bldg.

CLAIRVOYANTS.

Bell Madam, 105 S Nevada av.
Sampson L A, 20 E Pike's Peak av.
Thompson T F, 26 S Nevada av.

*CLEANERS—CLOTHES.

Acacia The, 311 N Tejon. (See p 74.)
El Paso Cleaning & Tailoring Co, 10 E Kiowa.
Pantatorium The, 17 E Bijou.
Pike's Peak Cleaning, Dyeing, R & P Co, 19½ E Pike's Peak av.
Stock Louis, 13 E Kiowa. (See front cover.)

*CLOAKS AND SUITS.

Giddings Bros, 101-103 N Tejon. (See p 229.)
Granville E G, 105½ N Tejon.
Heath C J Dry Goods Co, 111 S Tejon.
Kaufman & Co, 114-116 S Tejon. (See right top lines.)
Pelta's Department Store, 125-131 S Tejon.
Wilbur Suit Co, 109 E Pike's Peak av.

*CLOTHES CLEANED.

El Paso Cleaning & Tailoring Co, 10 E Kiowa.

CLOTHING DEALERS.

Davis B. W Clothing & Furnishing Co, 102 N Tejon.
Finkelstein Manuel, 21 E Huerfano.
Finkelstein M & Co, 18 S Tejon.
Holbrook & Perkins, 8 N Tejon.
Kaufman & Co, 114-116 S Tejon. (See right top lines.)
Kranz Solomon, 514½ Colorado av (Colo City).
May Clothing Co, 23 N Tejon.
Oberndorfer Adolph, 108 E Cucharas.
Rafeld M S, 111 E Pike's Peak av.
Reibscheld Alex, 17 E Huerfano.
Robbins B G, 30-32 S Tejon.
Rosenberg Benjamin, 24 E Huerfano.
Shapiro Albert, 31 E Huerfano.
Star Grocery & Clothing Co, 501 Colorado av (Colo City).
Taylor C D, 500 Colorado av (Colo City). (See p 490.)

CLUBS, SOCIETIES, ETC.

See pages 56-59.

COAL DEALERS.

Wholesale.

Colorado Central Coal & Mining Co, 200 Mining Exchange Bldg.
Colorado Coal & Clay Co, 34 Bank Bldg.
Colo Springs Coal & Land Co, 25 E Pike's Peak av.
Colo Springs Fuel Co, 112 E Pike's Peak av. (See p 155.)
Curtis Coal Mining Co, 13-14 Giddings Bldg.
El Paso Ice & Coal Co, 29 N Tejon. (See left side lines and p 2.)
Littell Coal & Mining Co, 200 Mining Exchange Bldg.
Monero Coal Co, 50 P O Bldg.
Monument Valley Coal Co, 21 N Tejon.
Patterson Alexander, Papeton.
Pike's Peak Fuel Co, 112 E Pike's Peak av.

THE GRILL

16 E. KIOWA.

Appetizing Lunches daintily prepared. Every-
thing the very best. PRICES THE LOWEST
consistent with quality. Phone Main 801-B.

COA CLASSIFIED BUSINESS DIRECTORY. COA 559

Pueblo Fuel & Mining Co, 14 Giddings Bldg.
Rapson Coal Mining Co, 14 Giddings Bldg.
Tudor Coal Co, 1 E Cucharas.
Union Ice & Coal Co, 105 W Vermijo av and 5 N Tejon. (See right top corner cards.)

Retail.

Arterburn & Perkey, 701 Colorado av (Colo City). (See p 87.)
Bennett C P, 5 E Pike's Peak av.
Burnam Coal Co, 18½ E Huerfano.
Central Fuel Co, 118 N Tejon.
Colo City Ice, Fuel & Feed Co, 102 Washington av (Colo City).
Colorado City Transfer, Coal & Storage Co, 421 Colorado av (Colo City). (See adv under Transfer Cos.)
Colorado Springs Fuel Co, 112 E Pike's Peak av. (See p 155.)
Dake F A, 206 Manitou av (Manitou).
El Paso Ice & Coal Co, 29 N Tejon. (See left side lines and p 2.)

Enterprise Coal Co, 105 E Kiowa.
Hagen & Cary Fuel & Feed Co, 25 E Kiowa and 603 W Huerfano.
Harman & Davis, 223 Colorado av (Colo City).
Hass & Carlson, 332 W Bijou.
Hewitt B G, 114 Cheyenne av.
Manitou Livery & Transfer Co, 229 Manitou av (Manitou).
Monument Valley Coal Co, 21 N Tejon.
Peabody R L, 819 S Sierra Madre.
Rankin M K, 425 Colorado av (Colo City).
Rocky Mountain Trading & Transfer Co, 415 E Cucharas.
Sherman C M, 421 Colorado av (Colo City). (See adv under Transfer Cos.)
Sherman Marcus, 531 Colorado av (Colo City).
South End Realty Co, 429 S Tejon.
Swaim J W, 328 E Dale.
Tudor Coal Co, 1 E Cucharas.
Union Ice & Coal Co, 105 W Vermijo av and 5 N Tejon. (See right top corner cards.)
Wandell & Lowe T & S Co, 22 N Tejon. (See p 518.)

E. J. ULLRICH.

J. D. G. CRAMPTON.

C. S. GAMBRILL.

THE El Paso Ice & Coal Co.

"EL PASO BEST"

ANTHRACITE. **COAL** BITUMINOUS.

LIGNITE. COKE.

"HYGENIC ICE."

Pinon Grate, Stove and Kindling Wood.

Office 29 N. Tejon St. Telephones 46 and 91.

"Rock Island System" FINEST AND FASTEST TRAINS TO CHICAGO AND ALL POINTS EAST.

THE EL PASO ICE & COAL CO. "HYGIENIC ICE" PHONES 46 and 91.

TAKE THE COLORADO MIDLAND RAILWAY FOR ALL WESTERN POINTS. See Page 10.

"RIO GRANDE LINES" FASTEST, SAFEST, BEST NORTH, SOUTH, EAST, WEST.

THE EL PASO ICE & COAL CO.
"HYGIENIC ICE"
 PHONES 46 and 91.

"SALT LAKE ROUTE" NEW LINE TO
CALIFORNIA
 SEE PAGE 9.

580 COA R. L. POLK & CO'S. CON

COAL MINES.

Austin Bluffs Mine, nr Austin Bluffs.
 Curtis Coal Mine, 4 miles n e of city.
 Danville Coal Mine, Curtis P O.
 Pike View Coal Mine, on D & R G R
 R 6 miles n of city.
 Rapson Mine, Garden Ranch rd 3
 miles n e of city.
 Williamsville Slope Coal Mine, nr D
 & R G R R 4 miles n of city.

COFFEE ROASTERS.

Brink Coffee Co, 125 N Tejon.
 Dern Tea & Coffee Co, 29 S Tejon.

COLLECTION AGENCIES.

Giles Mercantile Agency Co, 324-326
 Hagerman Bldg. (See adv.)
 Martin & Nifong, 126 E Pike's Peak
 av.
 Mellon W A, 20 E Pike's Peak av.
 Sachs George, 7 El Paso Bank Bldg.
 State Realty Co, 12 E Pike's Peak av.
 (See front cover.)

COLLEGES AND SCHOOLS.

(See also pages 59-61.)

Central Business College, Nichols
 Blk.
 Cutler Academy, w s N Cascade av 2
 n of Cache la Poudre.
 Henager's Business College, 109½ N
 Tejon.
 International Correspondence Schools
 (of Scranton, Pa), 25 E Kiowa.
 Miller Business College, 226 De Graff
 Bldg.

COMMERCIAL AGENCIES.

See Mercantile Agencies.

COMMISSION MERCHANTS.

(See also Produce Dealers.)

Allen Manfred, 117 S Cascade av.
 Brown Commission Co, 1-3 E Huer-
 fano and 101 S Cascade av.
 Colorado Springs Creamery, 228 N
 Tejon.
 Friedline & Taggart, 3½-5 E Huer-
 fano.

Morse I J, 113 S Cascade av.
 Ralston Bros, 119 S Cascade av.
 Sanderson Commission Co, 109 S
 Cascade av.
 Smith A J & Co, 111½ S Cascade av.

CONFECTIONERS.

Wholesale and Manufacturing.

Colorado Springs Confectionery Co,
 13 N Cascade av.
 El Paso Candy Co, 110 E Cucharras.
 McGill Bros, 127 E Huerfano.
 Tompkins & Hickman, 13½ S Tejon.

Retail.

(See also Bakers; also Fruits.)

Brown Ella, 317 Manitou av (Mani-
 tou).
 Burgess W N, 112-114 N Tejon. (See
 right top lines.)
 Castleberry N E, 1109 E Cimarron.
 Chicago Bakery & Restaurant, 109½
 S Tejon.
 Davis & Mueth Catering Co, 26 N Te-
 jon. (See p 375.)
 Dickson George, 947 S Tejon.
 Evans S J, 902 S Nevada av.
 Garrett J W, 7 E Huerfano.
 Gorton Philo, 801½ Colorado av (Colo-
 City).
 Gray W T, 519 S Tejon.
 Herrington W C, 13 E Huerfano.
 Keith George, 302 E Pike's Peak av.
 Lyons J B, 116½ E Pike's Peak av.
 McComb A G, 142 Ruxton av (Mani-
 tou).
 McElvogue M H, 115 Cheyenne av.
 McKorkell J J, 509 Colorado av (Colo-
 City).
 Marks J R, 523½ S Tejon.
 Masi W M, 131 N Tejon.
 Mueth's, 26 N Tejon. (See p 375.)
 Mullen M W, 30½ N Tejon.
 Nelson J L, 1012½ Colorado av.
 Park Bakery, 214 N Tejon.
 Quick Robert, 108½ E Huerfano.
 Ryan P J, 423 S Tejon.
 Sanders W C, 108 S Tejon.
 Sherman C M, 421 Colorado av (Colo-
 City).
 Talley I E, 217½ S Cascade av.
 Tompkins & Hickman, 13½ S Tejon.

J. B. BRAIDWOOD, FLORIST.
Potted Plants and Vines.

84 GREENHOUSES. 110 N. TEJON STREET. PHONE 28.
 CON CLASSIFIED BUSINESS DIRECTORY. CON 661

Walling A A, 16 S Tejon.
 Zittel Carl, 122 N Tejon. (See p 547.)

CONSTABLES.

Gillingham Harvey, Court House.
 Larrabee W P, Court House.

***CONSULTING ENGINEERS.**

Taff G A, 203 Mining Exchange Bldg.

CONTRACTORS.

Brick and Stone.

Colorado Springs Stone & Cement Co,
 119 E Kiowa.
 Harlan J L, 127 Mechanics' pl.
 Mara Daniel, 1309 Monroe.
 Schlesinger & Strott, 17 W Huerfano.
 Smyth G H, 414 Cooper av.
 Wheeler F P, 211 N Wahsatch av.

Building.

Hastings-Allen Realty & Building Co,
 22 N Tejon. (See back cover.)

Atkinson J W, 65 P O Bldg.
 Benton Byron, 116 Exchange pl.
 Bishop & Taylor, 19 S Nevada av.
 Campbell P D, 220 E Washington.
 Chicago Portable House Co, 502 W
 Huerfano.

Dannevik & Currie, 21 Carpenters' al.

Esch John, 815 E Cimarron.
 Fisher H C, 8 E Rio Grande.
 Fuller M J, rear 315 E Platte av.
 Gale Robert, 1214 N El Paso.
 Geissler Charles, 120 N Nevada av.
 Gillis Bros Lumber & Building Co,
 313 N Tejon.

Griffith W H, 20 N Pitkin.
 Guzman W A, 308 Beacon, Roswell.

Hill John, 25 E Bijou.
 Honeyman & Auld, 12 Carpenters' al.
 Husung J M, 510 N Wahsatch av.
 McDaniel E E, 631 E Willamette av.

Maunder R S, 1421 N Wahsatch av.
 Mowatt W M, 912 S Cascade av.
 Mulloy M E, 211 Manitou av (Mani-
 tou).

Paster & Blood, 4 E Kiowa. (See right top lines.)

E. G. PASTER.

C. H. BLOOD.

PASTER & BLOOD,
Carpenters and Contractors

Shop, 4 East Kiowa St.

Telephone 801-A.

Colorado Springs, Colo.

Paster & Blood, 4 E Kiowa. (See
 right top lines.)
 U S Construction & Finance Co, 25
 E Pike's Peak av.

Carpenters and Builders.

Anderson C A, 119 E Kiowa.
 Anderson J C, 704 W Cucharras.

Pattinson B W, 185 Manitou av
 (Manitou).

Peck L M, 405 S Nevada av.
 Schmitt Peter, 15 Carpenters' al.
 Sebring W L, 842 E Platte av.
 Shoup W H, 1309 E Boulder.
 Tuckerman & Linn, 218 N Tejon.
 Tuma W J, 323 Adelaide pl.

COLORADO SPRINGS PAVING & TILE CO

505 W. Huerfano St.

ARTIFICIAL STONE SIDE AND LAWN WALKS.

Oregon Short Line For BUTTE, HELENA, SPOKANE,
 TACOMA, SEATTLE
 AND ALL NORTHWESTERN POINTS.
 SEE PAGE 8.

GAZETTE
 60c PER MONTH.
 Has Only Seven-day Newspaper in Central Colorado.
 Has Only Sunday Issue in Colorado Springs.
 Has Best Editorial and News Service.
 Has THE LEAD IN ADVERTISING.

THE EL PASO ICE & COAL CO.
"HYGIENIC ICE"
PHONES 46 and 91.

Electric Lights MEAN SAFETY.
NO MATCHES.
The Colorado Springs Electric Co. 107 E. Kiowa St.

562

CON

R. L. POLK & CO'S.

GRA

CONTRACTORS — CARPENTERS
—Continued.

Waycott Ernest, 15 N 5th (Colo City).
Wright & Harmer, 25½ Carpenters' al.
Yott Charles, 833 E Willamette av.

General.

Atkinson G F, Plaza Hotel.
Atkinson L S, 511 Mining Exchange Bldg.
Brewer Benn, Mesa rd 2 miles e of Glen Eyrie.
Clough Richard, 203 W Huerfano.
Frost E W, 214 N Chestnut.
Gillis Bros Lumber & Building Co, 313 N Tejon.
Griffith W H, 20 N Pitkin.
Hastings-Allen Realty & Building Co, 22 N Tejon. (See back cover.)
Merwin H H, 701 W Huerfano.
Paster & Blood, 4 E Kiowa. (See right top lines.)
State Realty Co, 12 E Pike's Peak av. (See front cover.)
Verner R J, 303 Hagerman Bldg.

Grading.

Honnen Edward, 129 E Las Animas.

Paving.

Colorado Springs Paving & Tile Co, 305 De Graff Bldg.
Colorado Westrumite Co, 115 E Bijou.
Macamite Paving & Sprinkling Co, 115 E Bijou.

Plastering.

Burson D F, 721 Jefferson (Colo City).
Goshen S M, 127 Mechanics' pl.

Railroad.

Anderson W A, 1501 N Tejon.
Ord & Swope, 420 E Vermijo av.

Sewer.

Doyle & Schwartz, 117 E Bijou.

Sidewalk.

Souders J M, 214½ N Tejon.
Colorado Springs Paving & Tile Co, 305 De Graff Bldg.
Colorado Springs Stone & Cement Co, 119 E Kiowa.
Smith A & Co, 122 W Vermijo av.

Sprinkling.

Colorado Westrumite Co, 115 E Bijou.
Macamite Paving & Sprinkling Co, 115 E Bijou.

Stone.

Colorado Springs Stone & Cement Co, 119 E Kiowa.
Inter State Artificial Granite Co, 412 W Kiowa.
Walton Stone Machine Co, 429 S Tejon.

***CONVEYANCERS.**

Adams & Williams, 113 N Tejon. (See p 75.)
Cotten & Terrill, 23½ N Tejon. (See left top corner cards.)
Davie Realty Co, 25 E Pike's Peak av. (See back cover.)
Globe Realty Co, 122½ E Pike's Peak av. (See p 233.)
Wills Henry LeB & Co, Out West Bldg. (See back cover.)
Wolfe & Bell, 6 P O Bldg. (See p 538.)

***CORRALS.**

Peck J W, rear 118 S Nevada av.

***COSTUMERS.**

Stout M M, 427 E Platte av.

***CRACKERS — IMPORTED AND DOMESTIC.**

Burgess W N, 112 N Tejon. (See right top lines.)
Zittel Carl, 122 N Tejon. (See p 547.)

Oregon Short Line

For BUTTE, HELENA, SPOKANE, TACOMA, SEATTLE AND ALL NORTHWESTERN POINTS. SEE PAGE 8.

Huffman's "If it's Right It's Here"
EVERYTHING FOR EVERYBODY PHONE 467-B.

CRE CLASSIFIED BUSINESS DIRECTORY. DAI

563

CREAMERIES.

(See also Dairies.)

Colorado Springs Creamery, 228 N Tejon.
Gebbie Bros, rear 112 S Tejon.
Lennox John, 228 N Tejon.
Sinton Dairy Co, 419 S El Paso. (See left top corner cards.)

CROCKERY AND GLASSWARE.

Dashwood R E, 16 E Huerfano.
Enterprise Furniture Co, 129 E Huerfano.
Fair The, 119 S Tejon.
Fairley Bros & Fairley, 23 S Tejon.
Perkins Crockery Co, 120 N Tejon.

***CURBING AND GUTTERING.**

Colorado Springs Paving & Tile Co, 305 De Graff Bldg. (See right bottom lines.)

CURIOS AND SOUVENIRS.

Aiken's Museum, 14 E Pike's Peak av.
Ashby Richard, 12 N Tejon.
Ashford-Roberts Art & Stationery Co, 126 N Tejon.
Colorado Curio Co, 8 E Pike's Peak av.
Curtis Calvin, Garden of The Gods.
Curtis P R, Garden of The Gods.
Davis Jewelry Co, n s Manitou av 1 w of Navajo av (Manitou).
Davis & Mueth Catering Co, Stratton Park. (See p 375.)
Dickens Charles, 243 Ruxton av (Manitou).
Dickens Curiosity Shop, 25 N Tejon.
Dickens S B, 208 Ruxton av (Manitou).
Dwight R A, 221 Manitou av (Manitou).
Fikani Abeeb, 106 Ruxton av (Manitou).
Griffith J H, 140 Ruxton av (Manitou).
Hart I H, 101 Ruxton av (Manitou).
Havis Curio Co, S Cheyenne Canon.
Hitt L A, 212 Ruxton av (Manitou).
Mills J W, 178 Ruxton av (Manitou).
Saidy J & M, Ruxton and Manitou avs (Manitou).

Sam Wah, 110 Ruxton av (Manitou).
Slaughter Martin Stationery & Curio Co, 117 E Pike's Peak av.
Suleeba E S, 3 E Pike's Peak av.
Weeks W W, 2 Yale av nr Garden of The Gods (Colo City).
Wing F, 110 Ruxton av (Manitou).
Yee Wing, 24 E Kiowa.

***CURTAINS.**

Tucker Fred S Furniture Co, 106-108 N Tejon. (See p 503.)
Warsop E W & Co, 208 N Tejon.

***CUT FLOWERS.**

Braidwood J B, 110 N Tejon. (See right top lines.)
Colorado Springs Floral Co, 104 N Tejon. (See bottom edge of leaves.)
Crump F F, 509 E Columbia. (See back cover.)

***CUT RATE FREIGHT AGENTS.**

Wandell & Lowe T & S Co, 22 N Tejon. (See p 518.)

***CUTLERY.**

Barnes G S & Son, 17 S Tejon. (See p 96.)

DAIRIES.

(See also Creameries.)

Bleser Edward, 634 St Anthony (Colo City).
Botting Henry, 1306 Cheyenne rd.
Broadmoor Dairy, office 64 P O Bldg, dairy 3 miles s e of city.
Brown T J, 104 E 2d, Lihue.
Carman F E, 319 Galena av (Colo City).
Cochran Robert, e of Prospect Lake nr Fountain rd.
Conner C E & Co, 531 Beacon, Roswell.
Durkee S M, s s Manitou av 1 mile e of Manitou P O.
Leach Fred, Papeton.
Lowther F J, 309 High (Manitou).
McKay J D, 800 Cheyenne boul.
Morrison J P, Papeton.
Pearcy Samuel, 1513 S Nevada av.

"Rock Island System" FINEST AND FASTEST TRAINS TO CHICAGO AND ALL POINTS EAST.

"RIO GRANDE LINES"
FASTEST, SAFEST, BEST
NORTH, SOUTH, EAST, WEST.

THE EL PASO ICE & COAL CO.
"HYGIENIC ICE"
PHONES 46 and 91.

"SALT LAKE ROUTE" NEW LINE TO CALIFORNIA
 SEE PAGE 9.

584 DAI R. L. POLK & CO'S DRE

DAIRIES—Continued.

Phillips J W, s end Tremont, Roswell.
 Rustic Home Dairy, 531 Beacon, Roswell.
 Sinton Dairy Co, 419 S El Paso. (See left top corner cards.)
 Spear Bros, 305 E 2d, Lihue.
 Spear H C, 9 Noni, Lihue.
 Thompson C B, Palmer boul 2 miles n e of city.

***DANCING SCHOOLS.**

Hogue Academy of Dancing, 20 E Bijou.

***DECORATORS.**

Clark W F, 17 S Cascade av. (See right bottom lines.)
 Ideal Paint Co, 125 S Cascade av. (See p 284.)

DENTISTS.

Baker A B, 3 El Paso Bank Bldg.
 Bartlett W L, 10 Bank Blk.
 Burton Isaac, 205 Hagerman Bldg.
 Chamberlain & Brown, 12 Bank Blk.
 Colorado Springs Dental Laboratory, 10 El Paso Bank Bldg.
 De Berry W A, 204 Colorado Bldg.
 Downs C A, 28-29 Exchange Bank Bldg. (See back cover.)
 Ellison W M, 1628 Washington av.
 Fleming T B, 5½ N Tejon.
 Fowler Wm, 2 Nichols Blk.
 Garth S A, 107 S Tejon.
 Grannis John, 3 El Paso Bank Bldg.
 Gray B F, 202 De Graff Bldg.
 Hayden H B, 47 P O Bldg.
 Johnston D A, Waycott Bldg (Colo City).
 Locklin F C, 5 Robertson Blk.
 Morehouse H L, 8 Bank Blk.
 Shaw W F, 9 Barnes Bldg.
 Sinton & Flora, 3 El Paso Bank Bldg.
 Smith J A, 232 N Tejon.
 Wilson G Y, 2 N Cascade av.

***DEPARTMENT STORES.**

Fair The, 119 S Tejon.
 Kaufman & Co, 114-116 S Tejon. (See right top lines.)

Pelta's Department Store, 125-131 S Tejon.

***DESKS.**

Tucker Fred S Furniture Co, 106-108 N Tejon. (See p 503.)

***DETECTIVE AGENCIES.**

Thiel Detective Service Co, Majestic Bldg, Denver. (See adv opposite.)

DEVELOPMENT COMPANIES.

Freeland Development & Transportation Co, 403 Mining Exchange Bldg.
 Grand Junction Town & Development Co, 403 Mining Exchange Bldg.

***DIAMONDS.**

Lauterman C B, 121 N Tejon.

***DIRECTORY PUBLISHERS.**

Polk R L & Co, 324-326 Hagerman Bldg.

***DISTRIBUTING AGENCIES.**

Colorado Springs Distributing Co, 10 E Huerfano.

***DRAFTSMEN.**

Sawyer & Garstin, 409-410 Hagerman Bldg. (See p 444.)

DRAYAGE.

See Express and Drayage.

DRESSMAKERS.

Ames R L, 426 Lincoln av (Colo City).
 Anderson Ida, 507 N Tejon.
 Anderson Lydia, 1129 Washington av.
 Anthony E A, n s Monroe av bet 3d and 4th (Colo City).
 Averill Sarah, 724 N Corona.
 Barnes A L, 1131 Colorado av.
 Bowles A M, 1002 E Costilla.
 Brower Lizzie, 1016 Modes (Colo City).
 Buckles M B, 540 E Pike's Peak av.
 Cadwell J M, 444 N Walnut.
 Cary L M, 922 Jefferson (Colo City).

LISTS OF NAMES

ANY TRADE OR PROFESSION. ANYWHERE. WRITE FOR PRICES.

R. L. POLK & CO., Salt Lake City.

The
THIEL
Detective Service Co.

G. H. THIEL, President, Chicago, Ill.
 E. G. HERR, Assistant to President, Chicago, Ill.
 C. A. PETERSON, Vice President, St. Louis, Mo.
 C. F. NEWCOMB, Gen'l Manager, Chicago, Ill.
 C. M. FRENCH, Asst Gen'l Manager, Chicago, Ill.
 I. S. HURST, Asst Gen'l Manager, San Francisco.
 P. E. WISCH, Asst Gen'l Manager, New York.

DENVER OFFICE:
MAJESTIC BUILDING.

J. F. FARLEY, General Agent.

W. E. GIESE, Manager.

OTHER OFFICES:

ST. LOUIS, Mo., Century Bldg.
 G. E. Iyes, Mangr.

SAN FRANCISCO, CAL., Mutual Savings Bank Bldg.
 R. C. Ackley, Mangr.

NEW YORK, Broadway-Maiden Lane Bldg.
 C. C. Perrin, Mangr.

PORTLAND, ORE., Chamber of Commerce.
 D. L. Clouse, Mangr.

CHICAGO, ILL., Monadnock Blk.
 G. A. Seagrove, Mangr.

CITY OF MEXICO, Mutual Life Insurance Bldg.
 J. R. Nelson, Mangr.

ST. PAUL, MINN., Germania Life Bldg.
 A. C. Johnson, Mangr.

MONTREAL, CAN., Liverpool & London & Globe Bldg.
 E. R. Carrington, Mangr.

TORONTO, ONT., York Chambers.
 A. B. Boyd, Mangr.

KANSAS CITY, MO., New England Bldg.
 J. E. Payne, Mangr.

SPOKANE, WASH., Empire State Bldg.
 W. S. Swain, Mangr.

DENVER, COLO., Majestic Bldg.
 W. E. Giese, Mangr.

WINNIPEG, MAN., Union Bank of Canada Bldg.
 J. J. Brown, Mangr.

SEATTLE, WASH., New York Bldg.
 W. S. Seavey, Mangr.

General Detective Business Transacted for Corporations and Individuals.

ASK FOR
ORIGINAL "Manitou" TABLE WATER
 AND GINGER CHAMPAGNE
 THE MANITOU MINERAL SPRINGS CO. Absolutely Pure and Natural Beware of Substitutes

DRE CLASSIFIED BUSINESS DIRECTORY. DRU 565

Clark E S, 1207 Lincoln av (Colo City).
 Cook B M, 614 E Willamette av.
 Coppage I L, 909 N Wahsatch av.
 Cox A L, e s Ewing av I n of Platte av.
 Currie M S, 139 Ruxton av (Manitou).
 Davis Margaret, 315 E Pike's Peak av.
 De Graff E S, 424 N Prospect.
 Dillon S L, 132 S Weber.
 Duncan A J, 514 Lincoln av (Colo City).
 Dyer L B, 321 S Wahsatch av.
 Fraser & Patten, 216 N Cascade av.
 Fulton A P, 219 E Monument.
 Fitze Minna, 525 N Weber.
 Foster C A, 1715 N Weber.
 Funk W P, 9 W Moreno av.
 Gilles M G, 14½ E Pike's Peak av.
 Godwin A R, 712 N Weber.
 Gossard M B, 1507 Hayes.
 Hart E C, 10 W Costilla.
 Helphenstine M A, 116 N Wahsatch av.
 Johnson Selma, 416 N Corona.
 Jordan L M, 208 N Corona.
 Keister's Ladies' Tailoring College, 3d floor Nichols Bk.
 Kennedy Libbie, 511 E Kiowa.
 Kennedy Olivia, 511 E Kiowa.
 Kern M E, 714 S Tejon.
 Kinne E A, 119 Lincoln av (Colo City).
 Kinsman K T, 623 N Nevada av.
 Lehman Anna, 1831 N Weber.
 Lindtwed Mathilde, 312 E Uintah.
 Long K E, 518 S Weber.
 Louderback Mrs S E, 813 S Weber.
 McDowell M K, 918 N Weber.
 McFadden E F, 409 De Graff Bldg.
 McGregor A I, 10 N 5th (Colo City).
 Moyer H A, 1135 Custer av.
 Newell A L, 205 Cheyenne av.
 Otis L A, 634 Arlington.
 Overman A R, 1019 Colorado av (Colo City).
 Palmer L C, 126 E Kiowa.
 Phillips Lucy, 618 N Pine.
 Pick The Misses, 509 N Tejon.
 Polders M L, 809 W Huerfano.
 Potter H M, 329 E Bijou.
 Pritchard R M, 2029 N Nevada av.
 Purcell Mrs M L, 102 S Weber.
 Quinn Mary, 1503 N Weber.
 Resmus B I, 801 S Tejon.
 Richards F A, 3 N Spruce.

Roberts H J, 616 N Corona.
 Robinson Anna, 312 N Tejon.
 Rollins S A, 120 E Boulder.
 Rowe L A, 330 E Cucharras.
 Russell E E, 423 N Institute.
 Schrader Louise, 722 N Weber.
 Schwarzer E P, 415 E San Rafael.
 Seymour J T, 1619 Midland av.
 Showalter E H, 24 N Pitkin.
 Shurtleff D A, 226 Colorado av (Colo City).
 Smith Cettie, 131 S Nevada av.
 Smith H C, 714 N Wahsatch av.
 Smith J E, 105 S Weber.
 Stanbury Mary, 118 Crystal.
 Stanley L C, 1723 Midland av.
 Stephens Ruth, 219 E Huerfano.
 Stewart Rachel, 23 E Boulder.
 Sturdivan S F, 215 S 4th.
 Swanson A J, rear 9 S Wahsatch av.
 Tiesoren Marie, 723 N Weber.
 Trotter Frances, 128 N Wahsatch av.
 Tunis C C, 632 N Weber.
 Van Horn Jennie, 417 W Platte av.
 Waldron S G, 603 N Wahsatch av.
 Wallace N J, 223 Manitou av (Manitou).
 Walters Mrs Lucinda, 527 W Kiowa.
 Whittington Minia, 325 N Tejon.
 Williams Etta, 509 Lincoln av (Colo City).

DRUGGISTS.

Wholesale.

Hefley-Arcularius Drug Co, 21 S Tejon.
 Wagner-Stockbridge Merc & Drug Co, 731 Colorado av (Colo City).

Retail.

Antlers Pharmacy, Antlers Hotel.
 Bijou Pharmacy, 432 W Bijou.
 Bissell F A, 802 N Weber.
 Bissell-Marcey Drug Co, 403 S Tejon.
 Butcher D Y Drug Co, 134 E Pike's Peak av.
 Chalquest G E, Antlers Hotel.
 City Drug Store, 15 E Huerfano.
 City Drug Store, 511 Colorado av (Colo City).
 Colorado Springs Drug Co, 101 S Tejon.
 Crapser J H Drug Co, 124 S Tejon.
 Depeyre L N, 432 W Bijou.

R. FORESTER
 425-427 DOOLY BLDG., SALT LAKE CITY.

MEMBER AMERICAN INSTITUTE MINING ENGINEERS; MEMBER OF MINING INSTITUTE OF SCOTLAND; F. & S. OF GERMANY; MEMBER OF FEDERATED INSTITUTE MINING ENGINEERS; ADVISORY CORRESPONDENT OF C. E. EXPLORATION CO. OF LONDON; MEMBER COLORADO SCIENTIFIC SOCIETY.

814 EQUITABLE BLDG., DENVER.

Trade & Professional Lists Furnished

WRITE FOR PRICES. **R. L. POLK & CO.** SALT LAKE CITY.



SOUTH END BOARDING & LIVERY STABLE.

BURTON SLINKER, Propr.

Phone, Main 76. 426 S. Tejon Street.



THE EL PASO ICE & COAL CO.
"HYGIENIC ICE"
PHONES 46 and 91.

568 DRU R. L. POLK & CO'S. ELE

DRUGGISTS—RETAIL—Cont'd.

Fehringer Adolph, 115 E Pike's Peak av.
 Godfrey R T L, 505 Colorado av (Colo City).
 Harrison J H, 322 N Tejon.
 Hefley-Arcularius Drug Co, 21 S Tejon.
 Ingvaldstad C O, 1504 Colorado av.
 Korsmeyer Drug Co, 8 S Tejon.
 Lennon Drug Co, 106 Canon av (Manitou).
 McIntosh James, 511 Colorado av (Colo City).
 Martin F H Drug Co, 26 S Tejon.
 Meislahn Edward, 431 S Tejon.
 Meyer W F, 432½ Colorado av (Colo City).
 Monroe D E & Co, 134 N Tejon.
 Musick W J, 119 E Fontanero.
 Owl Drug Co, 107 E Pike's Peak av.
 Parker Oscar, 731 W Huerfano.
 Phillips L A, 224 E Pike's Peak av.
 Pike's Peak Pharmacy, 115 E Pike's Peak av.
 Red Cross Drug Co, 116 N Tejon.
 Robinson Drug Co, 102 E Pike's Peak av.
 Seventh Street Pharmacy, 1504 Colorado av.
 Smith C E, 117 S Tejon.
 South End Pharmacy, 431 S Tejon.
 Swem J H, 406½ Colorado av (Colo City).
 Tamm Henry, 832 N Tejon.
 Way D S Drug Co, 1 W Huerfano.
 Whitaker W H, 423 Colorado av (Colo City).
 White Grant, 115 E Pike's Peak av.
 Wright S W, 208 Manitou av (Manitou).
 Zobrist C L, 109 N Tejon.

DRY GOODS AND NOTIONS.

Colorado Springs Dry Goods Co, 120-122 S Tejon. (See p 154.)
 Fair The, 119 S Tejon.
 Foote I A & Co, 418 Colorado av (Colo City).
 Giddings Bros, 101-103 N Tejon. (See p 229.)
 Heath C J Dry Goods Co, 111 S Tejon.
 Hibbard C A & Co, 19 S Tejon.

Kaufman & Co, 114-116 S Tejon. (See right top lines.)
 Pelta's Department Store, 125-131 S Tejon.
 Taylor C D, 500 Colorado av (Colo City). (See p 490.)
 Wilson A M, 108 Canon av (Manitou).

DYERS AND SCOURERS.

Acacia The, 311 N Tejon. (See p 74.)
 Bennett May, 311 N Tejon.
 El Paso Cleaning & Tailoring Co, 10 E Kiowa.
 Hunter Cleaning & Pressing Co, 111 N Tejon.
 Pantatorium The, 17 E Bijou and 825 N Tejon.
 Pike's Peak Cleaning, Dyeing, Repairing & Pressing Co, 19½ E Pike's Peak av.
 Stock Louis, 13 E Kiowa. (See front cover.)
 Yeomans Joseph, 17 E Bijou and 825 N Tejon.

*ELECTRIC CHARGING.

Anthony Motor & Mfg Co, 115-117 N Cascade av. (See front edge of leaves.)

ELECTRIC LIGHT AND POWER COMPANIES.

Animas Power & Water Co, 6 Giddings Bldg.
 Broadmoor Electric Light Plant, Broadmoor.
 Colorado Springs Electric Co, 107-111 E Kiowa. (See left top lines.)
 Colorado Springs Light & Power Co, 111 E Kiowa.
 Durango Light & Power Co, 11 Out West Bldg.
 Electric & Hydraulic Co, 6 Giddings Bldg.
 Empire Water & Power Co, 203 Mining Exchange Bldg.
 Excelsior Springs L, P, H & W Co, 11 Out West Bldg.
 Golden Crescent Water & Light Co, 407 Mining Exchange Bldg.

TAKE THE COLORADO MIDLAND RAILWAY

FOR ALL WESTERN POINTS. See Page 10.

LISTS OF NAMES

ANY TRADE OR PROFESSION.
 ANYWHERE.
 WRITE FOR PRICES.
R. L. POLK & CO., Salt Lake City,

ELE CLASSIFIED BUSINESS DIRECTORY. ELE 567

Guanajuato Power & Electric Co, 6 Giddings Bldg.
 Larimer Light & Power Co, 129 E Pike's Peak av.
 Manitou Electric Co, 178 Manitou av (Manitou).
 Marysvale L P & W Co, 11 Out West Bldg.
 Pike's Peak Hydro-Electric Co, 203 Mining Exchange Bldg.

ELECTRICAL APPARATUS AND SUPPLIES.

Central Electric Co, 210 N Tejon.
 E M F Electric Co, 28 E Kiowa.
 New York Electric Co, 112 E Pike's Peak av.

*ELECTRICAL ENGINEERS.

Curtis & Hine, 6 Giddings Bldg.
 Taff G A, 202-203 Mining Exchange Bldg.

ELECTRICIANS.

Brestel J H, 515½ Colorado av (Colo City).
 Central Electric Co, 210 N Tejon.
 E M F Electric Co, 28 E Kiowa.
 New York Electric Co, 112 E Pike's Peak av.

*ELEVATORS.

Nock & Garside, 1844-1850 Wazee St, Denver. (See adv.)

NOCK & GARSIDE,

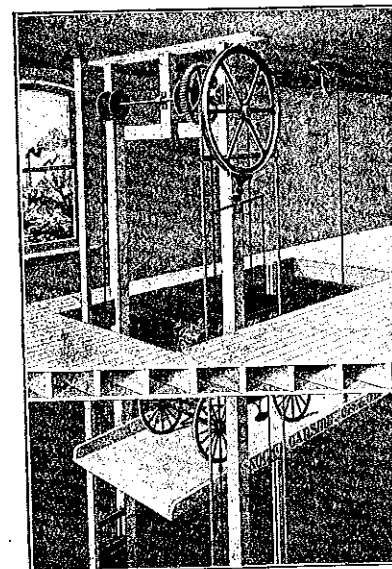

MACHINISTS

AND MANUFACTURERS

of
**HYDRAULIC, ELECTRIC,
 BELT POWER,
 HAND POWER,
 CARRIAGE
 and SIDEWALK**

ELEVATORS.

**1844-1850 WAZEE ST.,
 DENVER, COLO.**

"Rock Island System"

FINEST AND FASTEST TRAINS TO
CHICAGO
 AND ALL POINTS EAST.

"RIO GRANDE LINES"
 FASTEST, SAFEST, BEST
 ALL POINTS
 NORTH, SOUTH, EAST, WEST.

THE EL PASO ICE & COAL CO.
"HYGIENIC ICE"
PHONES 46 and 91.

"SALT LAKE ROUTE" NEW LINE TO CALIFORNIA
SEE PAGE 9,

568	ELE	R. L. POLK & CO'S.	ENG
ELEVATORS—Continued.		*ENGINEERING AND SCIENTIFIC INSTRUMENT MANUFACTURERS.	
Otis Elevator Co, Opera House Blk, Denver. (See adv.)		Hoff E J, 1233 N Prospect.	

"The Name a Guarantee of Safety."
OTIS ELEVATORS

For Passenger and Freight Service,
 Manufactured by

OTIS ELEVATOR COMPANY
 NEW YORK, CHICAGO.

ROCKY MOUNTAIN DEPARTMENT, OPERA HOUSE BLOCK, DENVER, COLO.
 J. FRANK ELAM, Selling Agent.

REPAIRS FOR ALL MAKES OF ELEVATORS.
 CATALOGUE ON APPLICATION.

- *ELOCUTIONISTS.**
 Atkins M J, 201 Lincoln av (Colo City).
 Barber Julia, 414 E Kiowa.
 Stoddard F L, 23 W 1st, Brookside.
- *EMBALMERS.**
 Fairleys & Law Undertaking Co The, 218-220 E Pike's Peak av.
 Minium M E, 19 S Cascade av and 507-507½ Colorado av (Colo City).
- *EMBROIDERY STUDIOS.**
 Women's Exchange, 210 E Cucharras.
- EMPLOYMENT AGENCIES.**
 Headley Elizabeth, 202 N Tejon.
 National Employment Agency, 30 S Tejon.
 Rhind Josie, 204 De Graff Bldg.

Circulars Addressed

WRITE FOR RATES

R. L. Polk & Co.
 Salt Lake City

Oregon Short Line For BUTTE, HELENA, SPOKANE, TACOMA, SEATTLE AND ALL NORTHWESTERN POINTS. SEE PAGE 8.

J. B. BRAIDWOOD, FLORIST.
 Wedding and Party Decorations.
 34 GREENHOUSES. 110 N. TEJON STREET. PHONE 28.

ENG CLASSIFIED BUSINESS DIRECTORY. EXT 569	
ENGRAVERS.	City Package Delivery, 17 N Tejon. City Transfer Co, 202 E Huerfano. Colorado City Transfer, Coal & Storage Co, 421 Colorado av (Colo City). (See adv under Transfer Cos.)
Gaebel-Clark Engraving Co, 302 W 6th St, Pueblo. (See adv.) Gowdy-Simmons Printing Co, 21 N Tejon.	

If You Want Cuts that are Made Right, are Right and Print Right, Place Your Orders with Us.

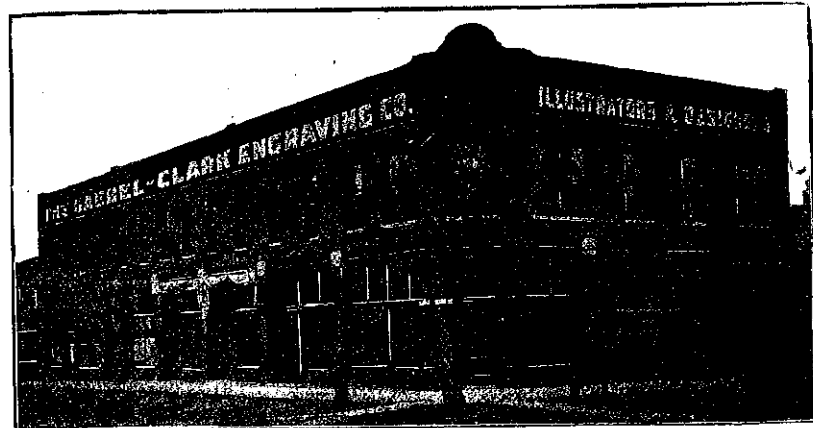

This is the Place, Sixth and Court Streets, Pueblo, Colorado.
GAEBEL-CLARK ENGRAVING CO.

- Trossbach Herman, 4 E Kiowa. (See p 501.)
 Zehner Jewelry Co, 27½ N Tejon.
- EXPRESS COMPANIES.**
 Adams Express Co, 16 N Tejon.
 American Express Co, 16 N Tejon.
 Globe Express Co, 16 N Tejon.
 Pacific Express Co, 16 N Tejon.
 United States Express Co, 15 N Tejon.
 Wells, Fargo & Co, 18 N Tejon.
- EXPRESS AND DRAYAGE.**
 Arterburn & Perkey, 701 Colorado av (Colo City). (See p 87.)
 Buhler M G, 414 Colorado av (Colo City).
 Burneaw Moses, 1014 Colorado av.
- Duclio Moses, 302 Mesa rd.
 Ennis Bros, 426½ Colorado av.
 Green Alexander, 206 Manitou av (Manitou).
 Sherman C M, 421 Colorado av (Colo City). (See adv under Transfer Cos.)
 Smith C W Storage & Transfer Co, Kiowa n e cor Cascade av.
 Spencer J H, 202 E Huerfano.
 Wandell & Lowe T & S Co, 22 N Tejon. (See p 518.)
 Wright J F, 134 N Tejon.
- *EXTRACTS AND ESSENCES.**
 Brink Coffee Co, 125 N Tejon.
 Burgess W N, 112 N Tejon. (See right top lines.)
 Dern Tea & Coffee Co, 29 S Tejon.
 Zittel Carl, 122 N Tejon. (See p 547.)

W. F. CLARK, WALL PAPER and PAINTS.
 17 S. CASCADE AVENUE. Office Tel. 252-B; Residence Tel. 1077-B.

H. A. SCURRY,
 REAL ESTATE AND LOANS.
 CHATEL LOANS WANTED.
 HOUSES FOR RENT.
 Phone 1582 Red.
 20 S. TEJON ST.

THE ELECTRIC SIGN AS AN ADVERTISING MEDIUM BRINGS THE BEST RESULTS.
THE COLORADO SPRINGS ELECTRIC CO. 107 E. KIOWA ST.

570 FIS R. L. POLK & CO'S. FUE

FISH, OYSTERS AND GAME.

Harrel Wm, 216 N Tejon.
 Hayman F C, 14 S Tejon.
 Heller J H, 25 W Rio Grande.
 Pearl Market, 123 N Tejon. (See p 400.)
 Sommers E D & Bro, 113 S Tejon.
 Zittel Carl, 122 N Tejon. (See p 547.)

***FLORAL DECORATIONS AND DESIGNS.**

Braidwood J B, Wahsatch av cor Platte av, 2402 Wood av and 110 N Tejon. (See right top lines.)
 Colorado Springs Floral Co, 104 N Tejon. (See bottom edge of leaves.)
 Crump F F, 509 E Columbia. (See back cover.)

FLORISTS.

(See also Nurserymen.)

Arnold F C, rear 202 Lablede av, Ivy-wild.
 Braidwood J B, Wahsatch av cor Platte av, 2402 Wood av and 110 N Tejon. (See right top lines.)
 Clark Greenhouses, Wahsatch av cor Platte av, 2402 Wood av and 110 N Tejon. (See right top lines.)
 Clarke Stephen, Lake Circle, Broadmoor.
 Colorado Springs Floral Co, 104 N Tejon. (See bottom edge of leaves.)
 Crump F F, 509 E Columbia.
 Griswold E F, 139 Grand av (Manitou).
 Manitou Floral Co, 139 Grand av (Manitou).
 Pike's Peak Floral Co, 519 E Columbia.
 Powell Bros, 518 N Oak.
 Ripley E R, 1145 Colorado av (Colorado City).
 Smith J W, Palmer boul 2 miles n e of City.

FLOUR AND FEED.

(See also Hay and Grain.)

Arterburn & Perkey, 701 Colorado av (Colorado City). (See p 87.)

Campbell J H, 123 S Cascade av.
 Colorado City Ice, Fuel & Feed Co, 102 Washington av (Colorado City).
 Colton E V R, 5 E Cucharras.
 Hagen & Carey Fuel & Feed Co, 25 E Kiowa and 603 W Huerfano.
 Harman & Davis, 223 Colorado av (Colorado City).
 Hass & Carlson, 332 W Bijou.
 Ingersoll A S, 113 W Huerfano.
 Jones J E & Son, 104 Main, Roswell.
 Manitou Livery & Transfer Co, 229 Manitou av (Manitou).
 Opdycke J E & Co, 124 E Huerfano.
 Robinson H A Grain Co, 218-220 W Huerfano.
 Seldomridge Bros, 108 S Tejon.
 Sherman Marcus, 531 Colorado av (Colorado City).
 Sutherland Leslie, 315 Manitou av (Colorado City).
 Walmer Theodore, 621 E Willamette av.

FOUNDERS AND MACHINISTS.

(See also Machinists.)

Hassell Iron Works Co, 131 W Cimarron.

***FRUIT AND VEGETABLES.**

Wholesale.

Brown Commission Co, 1-3 E Huerfano and 101-3-5 S Cascade.
 De Graff & Gadsby, 112 E Cucharras.
 Friedline & Taggart, 3½ E Huerfano.
 Mummah Lemon, 126 E Pike's Peak av.

***FRUITS.**

Burgess W N, 112-114 N Tejon. (See right top lines.)
 Sommers E D & Bro, 113 S Tejon.
 Zittel Carl, 122 N Tejon. (See p 547.)

***FUEL.**

Colorado Springs Fuel Co, 112 E Pike's Peak av. (See p 155.)
 Hagen & Cary Fuel & Feed Co, 25 E Kiowa and 603 W Huerfano.
 El Paso Ice & Coal Co, 29 N Tejon. (See left side lines and p 2.)
 Pike's Peak Fuel Co, 112 E Pike's Peak av.

**"HYGIENIC ICE"
 PHONES 46 and 91.
 THE EL PASO ICE & COAL CO.**

OUR PRINTING is up-to-Date.
PIKE'S PEAK PRINTING CO.
10½ E. Huerfano St. Second Floor.

PASTER & BLOOD

CARPENTERS AND CONTRACTORS.

Shop, 4 E. Kiowa St.

Telephone 801-A.

FUN CLASSIFIED BUSINESS DIRECTORY. FUR 571

***FUNERAL DECORATIONS.**

Braidwood J B, 110 N Tejon, 2402 Wood av and Wasatch av cor Platte av. (See right top lines.)
 Colorado Springs Floral Co, 104 N Tejon. (See bottom edge of leaves.)
 Crump F F, 509 E Columbia. (See back cover.)

***FUNERAL DIRECTORS.**

Hallett & Baker Undertaking Co, 7 N Cascade av.

***FURNACES.**

Ball Bros, 130 N Tejon.
 Doyle & Schwartz, 117 E Bijou.
 Houston Lumber Co, 18 to 30 W Vermijo av. (See left top lines.)
 Johnson Furnace & Engineering Co, 46 Bank Blk.
 St John Bros Plumbing' Co, 18 E Kiowa.

FURNISHED ROOMS.

(See also Boarding Houses; also Hotels.)

Anderson Gertie, 14½ E Pike's Peak av.
 Arnett C A, 322 N Nevada av.
 Aronstein Moritz, 23 E Huerfano.
 Berry J C, 529½ Colorado av (Colorado City).
 Bradbury Ellen, 7 N Cascade av.
 Braun Julia, Cheyenne Bldg.
 Briggs J C, 222 N Tejon.
 Buell C R, 517½ Colorado av (Colorado City).
 Clark J G, 226 S Tejon.
 Clark L A, 107 E Huerfano.
 Clark L B, 111 E Huerfano.
 Clayton & Hoffman, 117½ S Tejon.
 Clinton The, 133 E Huerfano.
 Cohen Barbara, Templeton Blk (Colorado City).
 Court The, 218 S Tejon.
 Cowan Esther, 110 N Tejon.
 Cross A L, 115 S Nevada av.
 Day M A, 120 S Cascade av.
 Densmore I F, 330½ S Tejon.
 Easton Furnished Rooms, 120 S Nevada av.

Ehrenfeld Mrs L E, 228 E Pike's Peak av. (See p 197.)
 Fagan M E, 406½ S Tejon.
 Faulkner Josephine, 120 S Nevada av.
 Ferris J V, 24 E Huerfano.
 Foster Charles, 104 E Huerfano.
 Graham A A, 222½ E Pike's Peak av.
 Grand The, 531 E Pike's Peak av.
 Halcyon The, 320 N Tejon.
 Hames N B, 504 Colorado av (Colorado City). (See right top corner cards.)
 Harden J M, 122 E Cucharras.
 Hasselmeyer C F, 516 E Pike's Peak av.
 Hill D D, 24 N Nevada av.
 Hoag F L, 209 E Huerfano.
 Hoffman The, 504 Colorado av (Colorado City). (See right top corner cards.)
 Hubbard J A, 405 S Nevada av.
 Jackson Alice, 28 S Tejon.
 Kennedy B M, 218 S Tejon.
 La Veta The, 115½ S Cascade av.
 Lazenby Joseph, 29 S Cascade av.
 Lennox The, 226 N Tejon.
 McIntosh Margaret, McIntosh Bldg (Colorado City).
 Manners Anna, 514 Colorado av (Colorado City).
 Martin Mary, 108 S Nevada av.
 Millar H C, 27 W Bijou.
 Millen E F, 123 S Nevada av.
 Mott M J, 123-A S Cascade av.
 Nesbitt J M, 118½ S Tejon.
 Newburn S K, 117 S Weber.
 Ormonde The, 19-A S Cascade av.
 Phares Fannie, Templeton Blk (Colorado City).
 Reno S D, 118½ E Huerfano.
 Ridenour Belle, 130 E Huerfano.
 Riter G P, 624 Colorado av (Colorado City).
 Rosier Pearl, 119½ E Huerfano.
 Rougeot J F, 316 S Tejon.
 Shafer L H, 19-A S Cascade av.
 Shenkapaul P P, 730 Colorado av (Colorado City).
 Smith L E, 133 E Huerfano.
 Smock Elizabeth, 127 S Tejon.
 Stephens Nellie, 628 Colorado av (Colorado City).
 Stevenson A B, 20 E Huerfano.
 Stone Lillie, 120 S Nevada av.
 Stroh Margaret, 124 S Tejon.
 Swain F L, Everhart Blk.

**"RIO GRANDE LINES"
 FASTEST, SAFEST, BEST
 NORTH, SOUTH, EAST, WEST.**

"Rock Island System" FINEST AND FASTEST TRAINS TO CHICAGO AND ALL POINTS EAST.

THE CLUB STABLES. Livery and Boarding
and Saddle Horses.

ROBINSON & TABER, Proprs.
1411 N. Tejon Street. Phone 909. E. R. TABER, Mgr.

572 FUR R. L. POLK & CO'S. GEN

FURNISHED ROOMS—Cont'd.

Troxel Lodema, 105 S Cascade av.
Vincent H W, 111 S Weber.
Vincent Martha, 312 Colorado av
(Colo City).
Vorrath George, 311½ N Tejon.
Wackenhut Matthew, 531 E Pike's
Peak av.
Walker Ruby, 219 N Institute.
Whittle Lucy, 306 E Cucharras.
Wilson L W, 320 N Tejon.
Winston M C, 528 N Weber.
Wood E H, 14 S Tejon.
Working Men's Home, 25 W Huer-
fano.
Ye Chelton Inn, 228 E Pike's Peak
av. (See p 197.)

**FURNITURE MANUFACTURERS
AND DEALERS.**

(See also Cabinet Makers.)

Beyle Furniture & Undertaking Co,
410 Colorado av (Colo City).
Clough John T Merc Co, 110 S Tejon.
Dashwood R E, 16 E Huerfano.
Efinger R E, 122 E Cucharras.
El Paso Auction Co, 120 E Huerfano.
Enterprise Furniture Co, 129-131 E
Huerfano.
Fairley Bros & Fairley, 23 S Tejon.
Kaufman & Co, 114-116 S Tejon. (See
right top lines.)
Lee J F, 120 E Huerfano.
McCracken & Hubbard, 120-122 S Te-
jon.
Macy Fred, 421 S Tejon.
Meador & Hilligoss, 206 Manitou av
(Manitou).
Minium M E, 507 Colorado av (Colo
City).
Tucker Fred S Furniture Co, 106-108
N Tejon. (See p 503.)
Warsop E W & Co, 208 N Tejon.

FURNITURE PACKERS.

Wandell & Lowe T & S Co, 22 N
Tejon. (See p 518.)

FURNITURE REPAIRERS.

Laughlin Robert, 24 Carpenters' al.
Tucker Fred S Furniture Co, 106-108
N Tejon. (See p 503.)

***FURNITURE VANS.**

Smith C W Storage & Transfer Co,
Kiowa n e cor Cascade av.
Wandell & Lowe T & S Co, 22 N Te-
jon. (See p 518.)

FURRIERS.

Aiken's Museum, 14 E Pike's Peak av.
Kirschner E M, 10 E Pike's Peak av.
Stainsky Prof Gus, 5½ E Pike's Peak
av.

***GARDENERS.**

Boyes Thomas, 406 W 1st, Brookside.
Cortello Alexander, 129 E Las Vegas.
Feith Charles, 118 Park av.
Griffin A E, 1106 Colorado av (Colo
City).
Hazen O B, 8 Ruby av (Colo City).
Kershaw Wm, 1304 S Tejon, Ivywild.
McCallay S A, 213 N 8th (Colo City).
Monferino Louis, 2 blks w of inter-
section of S Tejon and Fountain
Bridge.
Morrow W L, 832 W Bijou.
Richardson F M, 1328 S Tejon, Ivy-
wild.
Rolli Benjamin, 207 Gypsum (Colo
City).
Vinson W M, 228 W San Miguel.

***GAZETTEER PUBLISHERS.**

Polk R L & Co, 324-326 Hagerman
Bldg.

GENERAL STORES.

(See also Grocers.)

Everybody's Co-op Store, 32 N Ne-
vada av.
Foote I A & Co, 418 Colorado av
(Colo City).
Hawk M S, 506-508 S El Paso.
Miners & Farmers' Trading & Merc
Co, office 112 E Pike's Peak av.
People's Mission Relief Depot, 23. W
Huerfano.

GENTS' FURNISHING GOODS.

See Men's Furnishing Goods.

Burgess, 112 N. Tejon St.
HOME MADE BREAD AND ROLLS.

GLA CLASSIFIED BUSINESS DIRECTORY. GRO 573

GLASSWARE.

See Crockery and Glassware.

***GO CARTS.**

Tucker Fred S Furniture Co, 106-108
N Tejon. (See p 503.)

GRAIN.

See Flour and Feed; also Hay and
Grain.

***GRATES AND MANTELS.**

Colorado Springs Stone & Cement Co,
119 E Kiowa.
Hart & Hart, 119 E Kiowa. (See
backbone.)
Tucker Fred S Furniture Co, 106-108
N Tejon. (See p 503.)

***GREENHOUSES.**

(See also Florists; also Nurserymen.)
Broadmoor Greenhouse, Lake Circle,
Broadmoor.
Clark Greenhouses, Wahsatch av cor
Platte av, 2402 Wood av and 110
N Tejon. (See right top lines.)
Colorado Springs Floral Co, 104 N
Tejon. (See bottom edge of
leaves.)
Crump F F, 509 E Columbia. (See
back cover.)

GROCERS.

Wholesale.

Burgess W N, 112-114 N Tejon. (See
right top lines.)
Rowell-Puffer Merc Co, 24 S Tejon.
Shields-Morley Grocery Co, 17-19 N
Cascade av.
Zittel Carl, 122 N Tejon. (See p 547.)

Retail.

Abendschan John, 1031 Colorado av
(Colo City).
Ackermann Theodore, 308 E Pike's
Peak av.
Anderson Otto, 332 N Institute.
Antoine A H, 117 E Fontanero.
Armstrong T D, 429½ Colorado av
(Colo City).

Ashton J C, 216 N Tejon.
Baker T R, 339 E Las Vegas.
Barney Etta, 1019 Colorado av (Colo
City).
Barnhart J W, 310 W Monument.
Bartleson W H, 501 N Wahsatch av.
Bish O O, 615 N Walnut.
Bishop A J, 802 S Weber.
Blower Samuel, 115 W Mill.
Bolin J H, 401 S Tejon.
Boulware Elizabeth, 614 E Uintah.
Bourne Edward 501 S Tejon.
Bourne Grocery Co, 419 E Columbia.
Bower H C, 602 E Cache la Poudre.
Brandt Julius, 518 S Cascade av.
Brown & Neely, 108 Ruxton av
(Manitou).
Bruce C E, 114 Ruxton av (Manitou).
Bunce A L, 829 W Huerfano.
Burgess W N, 112-114 N Tejon. (See
right top lines.)
Carpenter Mrs B L, 131 W Fountain.
Christensen M T, 306 E Pike's Peak
av.
Conner A F, 562 E Platte av.
Counts Bros, 731 N Weber.
Cowan W H, 701 N Pine.
Davis Charles, 326 Colorado av (Colo
City).
Dawson A E & Co, Curtis P O.
Dickerson W W, 919 W Costilla.
Dickey Grocery & Baking Co, 24 N
Tejon.
Divelbiss H C, 1202 Colorado av.
Doolen J W, 1528 N Tejon.
Douglas T H, 513 S Nevada av.
Drabek Mary, 319 Manitou av (Colo
City).
Erwin S F, 749 E Willamette av.
Ferguson John, 134 N Chestnut.
Fitch F S, 431 W Bijou.
Foote I A & Co, 418 Colorado av
(Colo City).
Frazier & Walker, 429 Willamette av.
Friedline C W, 329 E Pike's Peak av.
Ganeles Abraham, 1847 Colorado av
(Colo City).
Goldsmith J A, 405 W Bijou.
Goodall W E, 417 Colorado av (Colo
City).
Goodwin Bros, 502 S Weber.
Graves F C, 1010 Colorado av.
Griffin M V, 113 Main, Roswell.
Hansen & Stuart, 1701 N Weber.
Harden R C, 501 E Kiowa.
Harlow H B, 452 W San Rafael.

WRITE FOR RATES.

Circulars Addressed R. L. Polk & Co.
SALT LAKE CITY.

THE EL PASO ICE & COAL CO. "HYGIENIC ICE"
PHONES 46 and 91.

Trade Professional Lists Furnished

WRITE FOR PRICES. R. L. POLK & CO. SALT LAKE CITY.

R. FORRESTER MINING ENGINEER AND GEOLOGIST.
425-427 DOOLY BLDG., SALT LAKE CITY.
814 EQUITABLE BLDG., DENVER.
MAKES REPORTS ON MINES.

THE HOUSTON LUMBER CO.

18 to 30 W. Vermijo Ave. BUILDERS' HARDWARE.
Tel. Main 102. LUMBER and PLASTERING MATERIAL.

574 GRO R. L. POLK & CO'S. GUN

GROCERS—RETAIL—Cont'd.

Harman & Davis, 223 Colorado av (Colo City).
Hartnett A L, 226 S Wahsatch av.
Hayutin Mary, 312 E Costilla.
Hazard C R, 323 Manitou av (Manitou).
Healey & Owen, 137 E Huerfano.
Hein Eustace, 1301 Colorado av (Colo City).
Helfer David, 801 S Nevada av.
Heller J H, 25 W Rio Grande.
Hemenway O E, 115 S Tejon.
Henry E E, 452 W San Rafael.
Henry & Son, 1702 Colorado av.
Hicks Mrs M A, 710 S Tejon.
Hodkinson Grocery Co, 429 S 5th (Colo City).
Hoffman E C, 706 E Dale.
Hollingshead Elijah, 920 S Royer.
Hull T S, 622 S Tejon.
Huntley Bros, 309 Center.
Jackson & Fleck, 503 Colorado av (Colo City).
James S & Son, 222 E Pike's Peak av.
Jarvis & Velsor, 325 S Tejon.
Jaycox Thomas, 1502 Colorado av.
Johnson R W, 828 N Corona.
Keystone Mercantile Co, 112 S Tejon.
Knowles George, 844 E Cache-la-Poudre.
Koke Frank, 130 S Nevada av.
Koon C O, 111 E Caramilla.
Lamb J L, 529 Colorado av (Colo City).
La Rue & Ela, 332 E Huerfano.
Linsley D R, 2520 N Tejon.
McKinney J H, 843 E Moreno av.
McMillin Shelly, 1201 N Weber.
Mack B L & M A, 432 W Pike's Peak av.
Maurer Jacob, 301 W Fountain.
Mies August, 702 Colorado av (Colo City).
Miller D S, 230 N Prospect.
Miller R D, Papeton.
More J E, 118 Colorado av (Colo City).
Morris W L, 235 Mesa rd.
Mulligan Wm, 536 E Kiowa.
Nason A M, 619 N Wahsatch av.
Nevens J W, 106 S Cotejos.
Nichols G W, 815 Colorado av (Colo City).
Parsons Otis, 946 S Sierra Madre.

Patterson S B & Co, 18 W Moreno av.
Pearl Market, 123 N Tejon. (See p 400.)
People's Grocery & Market, 222 E Pike's Peak av.
Preece T J, 1511 N Weber.
Rathbun O Y, 332 S Tejon.
Rice S & Co, 128 E Cucharras.
Rider W G, 631 W Huerfano.
Robertson C W, 703 S Tejon.
Robison Bros, 502 S El Paso.
Rockett H M, 749 E Monument.
Rohlfing R F, 306 Colorado av (Colo City).
Rose & Sons, 128 N Tejon.
Rosser & Collins, 802 S Tejon.
Sagerser W L, 1001 S Nevada av.
Sellersgren C W, 748 N Walnut.
Shackelford O C, 416 Colorado av (Colo City).
Shattuck John, 222 Center.
Sheehan Ella, 712 N Spruce.
Smith D W, 717 N Weber.
Snodgrass Martha, 517 Colorado av (Colo City).
Stanley E W, 307 E Vermijo av.
Star Grocery & Clothing Co, 501 Colorado av (Colo City).
Starnes Edgar, 1021 E Platte av.
Stimits J S, 638 Maple.
Strock Jacob, 449 E Kiowa.
Taylor C E, 815 W Huerfano.
Taylor F J, 615 S Baltic.
Taylor J P, 230 Main (Colo City).
Thompson M J, 818 S Wahsatch av.
Truniger Charles, 303 W Bijou.
Wanless A A, 325 S Institute.
Ward O W, 1501 Colorado av.
Warner & Maxwell, 101 Main, Roswell.
West M O & Bro, 725 S Sierra Madre.
West W H, 1402 S Tejon, Ivywild.
Whitehead Bramley, 1216 N Nevada av.
Wilson A M, 108 Canon av (Manitou).
Zittel Carl, 122 N Tejon. (See p 547.)

***GUITARS AND BANJOS.**
Hiltbrand J D, 125½ N Tejon. (See right top corner cards.)

GUN AND LOCKSMITHS.
Colorado Springs Novelty Works, 13½ E Kiowa.
Morse E H, 111 E Huerfano.

THE EL PASO ICE & COAL CO. "HYGIENIC ICE" PHONES 46 and 91.

TAKE THE COLORADO MIDLAND RAILWAY
FOR ALL WESTERN POINTS. See Page 10.

THE GRILL

16 E. KIOWA.

Dainty Lunches quickly served. "As every thread of gold is valuable, so is every moment of time." COLORADO SPRINGS CATERING CO.

Phone Main 801-B.

GUN CLASSIFIED BUSINESS DIRECTORY. HAY 575

*GUNS AND AMMUNITION.

Garrett J W, 7 E Huerfano.
Strang Sporting Goods Co, 119 N Tejon.

*GUTTERING.

Colorado Springs Paving & Tile Co, 305 De Graff Bldg. (See right bottom lines.)

HAIR DRESSERS.

Bethman Anna, 27 E Kiowa.
Crooks H R, 120 E Pike's Peak av.
Hastings T M, 538 Harrison av.
Johnson N E, 324 N Tejon. (See p 293.)
McIntyre M J, 15 E Kiowa.
Maben Hair Co, 319 S Hancock av.
Randle A M, 206 E Cucharras.
Rector Stella, 14 S Tejon.
Shaw J M, 29 N Cascade av.

*HAIR GOODS.

McMahon Mrs A T, 1110 S Nevada av.
Maben Hair Co, 319 S Hancock.

HALLS, PUBLIC BLDGS, ETC.

See pages 65-66.

HARDWARE.

Wholesale.

Moore Hardware & Iron Co, 1529-1539 15th St, Denver. (See opp p 368.)

Retail.

(See also Stoves and Tinware.)

Ball Bros, 130 N Tejon.
Barnes G S & Son, 17 S Tejon. (See p 96.)
Blake A S, 107 N Tejon.
Clough John T Merc Co, 110 S Tejon.
Dashwood R E, 16 E Huerfano.
Doolen J W, 1528 N Tejon.
Emporium The, 110 S Tejon.
Houston Lumber Co, 18-30 W Vermijo av. (See left top lines.)
Kaufman & Co, 114-116 S Tejon. (See right top lines.)
Lowell-Meservey Hardware Co, 106 S Tejon.

Meador & Hilligoss, 206 Manitou av (Manitou).
Newton Lumber & Mfg Co, 15 W Huerfano and 10-20 S 5th (Colo City).
Roles & Sutherland, 420 Colorado av (Colo City).
Tiger & Pond, 429 Colorado av (Colo City).

HARNESS MFRS AND DEALERS.

Carrick Frank Harness Co, 10 E Huerfano.
Epperson W P, 412 Colorado av (Colo City).
Harbaugh J L & Co, 9 S Cascade av.
Hemenway & Co, 31 S Cascade av.
Henry J W, 218 S Wahsatch av.
Herrington Mercantile Co, 17 W Huerfano.
O'Brien H T, Temple Theatre Bldg.
Wise W H, 16 E Pike's Peak av.

HAT MANUFACTURERS.

McGrath T H, 123 E Huerfano.

HATS, CAPS AND FURS.

Weirs', 10 N Tejon.

HAY AND GRAIN DEALERS.

(See also Flour and Feed.)

Artenburn & Perkey, 701 Colorado av (Colo City). (See p 87.)
Colorado City Ice, Fuel & Feed Co, 102 Washington av (Colo City).
Conner A F, 562 E Platte av.
Hagen & Cary Fuel & Feed Co, 25 E Kiowa and 603 W Huerfano.
Harman & Davis, 223 Colorado av (Colo City).
Ingersoll A S, 113 W Huerfano.
Liles R B Grain Co, 21 S Cascade av.
Opdycke J E & Co, 124 E Huerfano.
Robinson H A Grain Co, 218-220 W Huerfano.
Seldomridge Bros, 108 S Tejon.
Sherman Marcus, 531 Colorado av (Colo City).
Sipes E T, 835 N Pine.

"RIO GRANDE LINES" FASTEST, SAFEST, BEST
NORTH, SOUTH, EAST, WEST.

"Rock Island System" FINEST AND FASTEST TRAINS TO CHICAGO AND ALL POINTS EAST.

"SALT LAKE ROUTE" NEW LINE TO CALIFORNIA
SEE PAGE 9.

576 HEA R. L. POLK & CO'S. HOU

***HEATING AND VENTILATING.**

Gilmore Plumbing Co, 11 E Bijou.
(See front cover.)
Hart C W, 119 E Kiowa. (See back-
bone.)

HORSE CLIPPERS.

Palace Shoeing & Clipping Shop, rear
16 N Tejon.

HORSE RADISH MFRS.

Bronson J S, 830 E Moreno av.

HORSE AND CATTLE DEALERS.

See Live Stock Dealers.)

HORSE SHOERS.

(See also Blacksmiths.)

Ehrenfeld Alexander, rear 115 N Te-
jon.

Hillis Wm, 23 S Cascade av.
Jockey Club Shoeing Shop, 25 S Cas-
cade av.

Jones John, 27 S Cascade av.
Jones Patrick, 127 S Cascade av.
McFarland & Hillis, rear 16 N Tejon.
Paddock D C, 25 S Cascade av.
Palace Shoeing & Clipping Shop, rear
16 N Tejon.

Rimmer Thomas, 15 W Huerfano.
Wilbur J M, 501 W Huerfano.

HOSPITALS, ASYLUMS, ETC.

See page 61.

HOTELS.

Alamo Hotel, Tejon n w cor Cuchar-
ras.

Alta Vista Hotel, 112-120 N Cascade
av.

Antlers Hotel, Cascade av opp Pike's
Peak av. (See right top corner
cards.)

Arlington House, 106 S 6th (Colo
City).

Broadmoor Hotel & Casino, e of
Cheyenne Lake, Broadmoor.

Brookside Hotel, 934 Colorado av
(Colo City).

City Hotel, 710 Washington av (Colo
City).

Cliff House, Canon av cor Clark av
(Manitou).

Clinton The, 133 E Huerfano.
Depot Hotel, opp D & R G Depot.
Elk Hotel, see New Elk Hotel.

European Hotel, Manitou av opp D
& R G Depot (Manitou).

Gough Hotel, 22 S Nevada av.
Grand View Hotel, 139 Osage av
(Manitou.)

Grier's Hotel, see Depot Hotel.

Hoffman The, 508 Colorado av (Colo
City). (See right top corner
cards.)

Hotel Ormonde, 19-A S Cascade av.
Hotel Ruxton, 153 Ruxton av (Mani-
tou).

Iron Springs Hotel, upper end Rux-
ton av (Manitou).

Lawton Hotel, 329 E Kiowa.

Mansions The, n s Manitou av 2 blks
e of P O (Manitou).

National Hotel, Court n e cor Colo-
rado av (Colo City). (See p 379.)

Navajo Hotel, Manitou cor Navajo
avs (Manitou).

New Elk Hotel, 122-124 E Pike's Peak
av.

Nordrach Ranch Sanitarium & Hotel,
3 miles e of City.

Park Hotel, 106 North Park pl.

Pittsburg Hotel, 215 Manitou av
(Manitou.)

Plaza Hotel, N Tejon s w cor Cache
la Poudre.

Roswell Hotel, 415 1st, Roswell.

St James Hotel, 4 E Vermijo av.

Santa Fe Hotel, 534 E Pike's Peak av.

Spaulding House, 202 to 216 S Tejon.

Sunnyside Hotel, High bet Pawnee
and Deer Path aves (Manitou).

Ye Chelton Inn, 228 E Pike's Peak av.
(See p 197.)

***HOUSE CLEANERS.**

Allen Thomas, Temple Theatre Bldg.

***HOUSE FURNISHERS.**

Clough John T Merc Co, 110 S Tejon.

Emporium The, 110 S Tejon.

Fairley Bros & Fairley, 23 S Tejon.
Granville E G, 105½ N Tejon.
Lowell-Meservey Hardware Co, 106 S
Tejon.

J. B. BRAIDWOOD, FLORIST.

Cut Flowers our Specialty.

84 GREENHOUSES. 110 N. TEJON STREET. PHONE 28.

HOU CLASSIFIED BUSINESS DIRECTORY. INS 577

McCracken & Hubbard, 120-122 S Te-
jon.

Macy Fred, 421 S Tejon.
Tucker Fred S Furniture Co, 106-108
N Tejon. (See p 503.)

HOUSE MOVERS.

Long E D, 315 E Rio Grande.
Sproul L H, 1 N Spruce.
Swisher J M, 324 W Mill.

***HUSTLERS—REAL ESTATE.**

Yates & McClain, 16 El Paso Bank
Bldg. (See front cover.)

***HYDRAULIC ENGINEERS.**

Taff G A, 202-203 Mining Exchange
Bldg.

**ICE CREAM MFRS AND DEAL-
ERS.**

Davis & Mueth Catering Co, 26 N Te-
jon. (See p 375.)

ICE DEALERS.

Colorado City Ice, Fuel & Feed Co,
102 Washington av (Colo City).

El Paso Ice & Coal Co, 29 N Tejon.
(See left side lines and p 2.)

Union Ice & Coal Co, 105 W Vermijo
av and 5 N Tejon. (See right top
corner cards.)

Utah Ice & Storage Co, 29 N Tejon.
Woestman E F, 31 Midland Blk.

IMPROVEMENT COMPANIES.

Entrando Avenue Improvement Co, 6
N Nevada av.

Intermountain Improvement Co, 407
Mining Exchange Bldg.

National Land & Imp Co, 8 Out West
Bldg.

Ute Pass Improvement Co, 61 Bank
Blk.

***INSTALLMENT GOODS.**

Polant Isidore, 9 E Kiowa.
Snider S R, 312 S Tejon.

INSURANCE AGENTS.

Accident, Casualty and Liability.

Cotten & Terrill, 23½ N Tejon. (See
left top corner cards.)

Davie Realty Co, 25 E Pike's Peak av.
(See back cover.)

Eldridge L P & Son, Suite 19 Ex-
change Bank Bldg. (See p 198.)

Fertig C T, 29 N Tejon. (See front
cover.)

Kernochan E L, 22 N Tejon. (See p
306.)

Mitchell H H, 4 Giddings Bldg. (See
p 367.)

Stote W H R, 113 E Kiowa.

Thomas A E, 113½ N Tejon. (See
p 494.)

Williamson W W, 27 N Tejon. (See
p 533.)

Wills Henry LeB & Co, Out West
Bldg. (See back cover.)

Automobile.

Fertig C T, 29 N Tejon. (See front
cover.)

Fire and Marine.

Adams & Williams, 113½ N Tejon.
(See p 75.)

Ascough W D Loan Co, 430½ Colo-
rado av (Colo City).

Avery H F, 11 Bank Blk.

Bacon W H, 23½ N Tejon.

Bennett C P, 5 E Pike's Peak av.
Black & Steckel, 16 P O Bldg.

Briney & Northup, 3 Exchange Bank
Bldg.

Chisholm, Matthew & Co, 4½ E
Pike's Peak av.

Colorado Inv & Realty Co, 7 N Te-
jon.

Cook G W, 519½ Colorado av (Colo
City).

Cotten & Terrill, 23½ N Tejon. (See
left top corner cards.)

Cowan M A, 22 N Tejon.

Davie Realty Co, 25 E Pike's Peak av.
(See back cover.)

Dorr M L, 222 S Tejon.

Downer T J, 104½ E Pike's Peak av.
Drake Martin, 426 Colorado av (Colo
City).

Dunnington F H, 31 to 34 Bank Blk.

"HYGIENIC ICE"
PHONES 46 and 91.
THE EL PASO ICE & COAL CO.

Oregon Short Line

For BUTTE, HELENA, SPOKANE,
TACOMA, SEATTLE
AND ALL NORTHWESTERN POINTS.
SEE PAGE 8.

ADVERTISE IN THE GAZETTE
MORE RESULTS.
CHEAPER RESULTS.

COLORADO SPRINGS PAVING & TILE CO.

CURBING. 505 W. HUERFANO ST. GUTTERING.

AN ELECTRIC MOTOR MEANS ECONOMY.
 Colorado Springs Electric Co. 107 E. Kiowa St.

THE EL PASO ICE & COAL CO. "HYGIENIC ICE"
 PHONES 46 and 91.

578 INS R. L. POLK & CO'S. INS

INSURANCE AGENTS — FIRE AND MARINE—Cont'd.
 Fertig C T, 29 N Tejon. (See front cover.)
 General Realty-Insurance-Loan Agency, 105 E Kiowa.
 Globe Realty Co, 122½ E Pike's Peak av. (See p 233.)
 Harper-Warner Agency, 1012 Colorado av.
 Hastings-Allen Realty & Bldg Co, 22 N Tejon. (See back cover.)
 Hewitt & Pond Realty & Loan Co, 15 N Tejon. (See front cover.)
 Jackson J P, 424½ Colorado av (Colorado City).
 Johnson S T, 24 S Tejon.
 Jones A T, 11 Cheyenne Bldg.
 Jonson W H, 11 Cheyenne Bldg.
 Kennedy M D, 113 E Kiowa.
 Koehler Loan & Investment Co, 24 S Tejon. (See p 312.)
 Lawton A J, 17 E Pike's Peak av. (See left top corner cards.)
 Lovan O W, 122½ E Pike's Peak av. (See right bottom corner cards.)
 McCleary & Hass, 30 S Tejon.
 Martin & Nifong, 126 E Pike's Peak av.
 Miller W E, 4½ E Pike's Peak av.
 Murray J F, 39 Bank Bldg (Colorado City).
 Norton Investment Co, 26 Midland Bldg.
 Penfield H R, 219 Manitou av (Manitou).
 Perkins, Morton & Co, 7 S Tejon.
 Ross H J, 100 Canon av (Manitou).
 Schaefer J L, Rooms 9-10-11-12, 112 E Pike's Peak av. (See backbone.)
 Scurr H A, 7 Nichols Bldg. (See right side lines.)
 Sherman C M, 421 Colorado av (Colorado City).
 South End Realty Co, 429 S Tejon.
 State Realty Co, 12 E Pike's Peak av. (See front cover.)
 Tyler C E & Co, 17 N Tejon. (See p 506.)
 Weigert J H, 19 Bank Bldg.
 Williams Frederic, 25 E Pike's Peak av.
 Williamson W W, 27 N Tejon. (See p 533.)
 Wills Henry LeB & Co, Out West Bldg. (See back cover.)

Wolfe & Bell, 6 P O Bldg. (See p 538.)
 Woodside & Jackson, 24 Midland Bldg.
 Yates & McClain, 16 El Paso Bank Bldg. (See front cover.)

Health.
 Davie Realty Co, 25 E Pike's Peak av. (See back cover.)
 Eldridge L P & Son, Suite 19 Exchange Bank Bldg. (See p 198.)
 Kernochan E L, 22 N Tejon. (See p 306.)

Life.
 Cotten & Terrill, 23½ N Tejon. (See left top corner cards.)
 Davie Realty Co, 25 E Pike's Peak av. (See back cover.)
 Downer T J, 104½ E Pike's Peak av.
 Dunnington F H, 31-34 Bank Bldg.
 Eldridge L P & Son, Suite 19 Exchange Bank Bldg. (See p 198.)
 Fertig C T, 29 N Tejon. (See front cover.)
 General Realty-Insurance-Loan Agency, 105 E Kiowa.
 Hopkins J H, 8 El Paso Bank Bldg.
 Howell R S, 23½ N Tejon.
 Kernochan E L, 22 N Tejon. (See p 306.)
 Koehler Loan & Investment Co, 24 S Tejon. (See p 312.)
 Lawton A J, 17 E Pike's Peak av. (See left top corner cards.)
 McColl Alex, 1 Chamber of Commerce Bldg.
 Nissley H R, 21 N Tejon.
 Remick Otis, 49 Bank Bldg.
 Scurr H A, 7 Nichols Bldg. (See right side lines.)
 Snous H W, 8 El Paso Bank Bldg.
 State Realty Co, 12 E Pike's Peak av. (See front cover.)
 Thomas A E, 113½ N Tejon. (See p 494.)
 Voorhees J A, 1 Bank Bldg.
 Wills Henry LeB & Co, Out West Bldg. (See back cover.)
 Wolfe & Bell, 6 P O Bldg. (See p 538.)

Plate Glass.
 Adams & Williams, 113½ N Tejon. (See p 75.)

Oregon Short Line For BUTTE, HELENA, SPOKANE, TACOMA, SEATTLE AND ALL NORTHWESTERN POINTS. SEE PAGE 8.

Hawfinch's "HIGHEST QUALITIES, LOWEST PRICES."
 EVERYTHING FOR EVERYBODY PHONE 467-B.

INS CLASSIFIED BUSINESS DIRECTORY. INS 579

Cotten & Terrill, 23½ N Tejon. (See left top corner cards.)
 Davie Realty Co, 25 E Pike's Peak av. (See back cover.)
 Fertig C T, 29 N Tejon. (See front cover.)
 Hastings-Allen Realty & Bldg Co, 22 N Tejon. (See back cover.)
 Wills Henry LeB & Co, Out West Bldg. (See back cover.)

INSURANCE COMPANIES.

***Accident, Casualty and Liability.**
 Casualty Co of America, C T Fertig Agt, 29 N Tejon.
 Continental Casualty Co (of Chicago), A E Thomas Dist Mgr, 113½ N Tejon.
 Employers' Liability Assurance Corp (of London, Eng), Davie Realty Co Agts, 25 E Pike's Peak av.
 Fidelity & Casualty Co (of New York), E L Kernochan Agt, 22 N Tejon.
 German Registry Co, W W Williamson Agt, 27 N Tejon.
 Maryland Casualty Co (of Maryland), Henry LeB Wills & Co Agts, Out West Bldg.
 Maryland Casualty Co (of Maryland), W W Williamson Agt, 27 N Tejon.
 North American Accident Insurance Co, 113 E Kiowa.
 Ocean Accident & Guarantee Corp (of New York), Davie Realty Co Agts, 25 E Pike's Peak av.
 Ocean Accident & Guarantee Corp (of New York and London), H H Mitchell Agt, 4 Giddings Bldg.
 Pacific Mutual Life Insurance Co (of California), Henry LeB Wills & Co Agts, Out West Bldg.
 Travelers' Ins Co (of Hartford, Conn), L P Eldridge & Son Dist Mgrs, 19 Exchange Bank Bldg. (See p 198.)

***Automobile.**

Boston Ins Co, C T Fertig Agt, 29 N Tejon.

***Fire and Marine.**

Note.—Only advertising patrons are inserted under this classification.
 Aachen & Munich Fire Ins Co (of Germany), C T Fertig Agt, 29 N Tejon.
 Allemannia Fire Ins Co (of Pittsburg, Pa), Adams & Williams Agts, 113½ N Tejon.
 Alliance Assurance Co (of London, Eng), Hastings-Allen Realty & Bldg Co Agts, 22 N Tejon.
 American Central Ins Co (of St Louis, Mo), C T Fertig Agt, 29 N Tejon.
 Anchor Ins Co (of Cincinnati), Yates & McClain Agts, 16 El Paso Bank Bldg.
 Eagle Fire Ins Co (of New York), C E Tyler & Co Agts, 17 N Tejon.
 Fire Association (of Philadelphia), C T Fertig Agt, 29 N Tejon.
 Fireman's Fund Ins Co (of California), C T Fertig Agt, 29 N Tejon.
 Firemen's Ins Co (of Newark, N J), Cotten & Terrill Agts, 23½ N Tejon.
 Firemen's Ins Co (of Newark, N J), W W Williamson Agt, 27 N Tejon.
 Franklin Fire Ins Co (of Philadelphia), Henry LeB Wills & Co Agts, Out West Bldg.
 German Fire Ins Co (of Pittsburg, Pa), Adams & Williams Agts, 113½ N Tejon.
 Germania Fire Ins Co (of New York), W W Williamson Agt, 27 N Tejon.
 Girard Fire Ins Co (of Philadelphia), Cotten & Terrill Agts, 23½ N Tejon.
 Glens Falls Insurance Co (of New York), H A Scurr Agt, 7 Nichols Bldg.
 Glens Falls Ins Co (of New York), W W Williamson Agt, 27 N Tejon.
 Globe & Rutgers Fire Ins Co (of New York), C E Tyler & Co Agts, 17 N Tejon.
 Home F & M Ins Co (of California), C T Fertig Agt, 29 N Tejon.

"RIO GRANDE LINES" FASTEST, SAFEST, BEST
 ALL POINTS NORTH, SOUTH, EAST, WEST.

"Rock Island System" FINEST AND FASTEST TRAINS TO CHICAGO AND ALL POINTS EAST.

"SALT LAKE ROUTE"

NEW LINE TO
CALIFORNIA
SEE PAGE 9.

680 INS

R. L. POLK & CO'S.

INS

INSURANCE COMPANIES—FIRE AND MARINE—Cont'd.

Insurance Co of the State of Illinois The (of Rockford, Ill), Adams & Williams Agts, 113½ N Tejon.
Liverpool & London & Globe Ins Co (of England), C T Fertig Agt, 29 N Tejon.
London & Lancashire Fire Ins Co (of Liverpool), Henry LeB Wills & Co Agts, Out West Bldg.
Lumbermen's Ins Co (of Philadelphia), Adams & Williams Agts, 113½ N Tejon.
Mechanics Ins Co (of Philadelphia), Cotten & Terrill Agts, 23½ N Tejon.
National Fire Ins Co (of Hartford), Henry LeB Wills & Co Agts, Out West Bldg.
Netherlands Ins Co (of Holland), C T Fertig Agt, 29 N Tejon.
New York Fire Ins Co (of New York), W W Williamson Agt, 27 N Tejon.
New York Underwriters' Agency (of Hartford, Conn), Davie Realty Co Agts, 25 E Pike's Peak av.
New Zealand Ins Co (of New Zealand), Davie Realty Co Agts, 25 E Pike's Peak av.
Niagara Fire Ins Co (of New York), Henry LeB Wills & Co Agts, Out West Bldg.
North British & Merc Fire Ins Co (of England), C T Fertig Agt, 29 N Tejon.
Pennsylvania Fire Ins Co (of Philadelphia), Davie Realty Co Agts, 25 E Pike's Peak av.
Phenix Ins Co (of Brooklyn), Henry LeB Wills & Co Agts, Out West Bldg.
Providence Washington Ins Co (of Providence, R I), C T Fertig Agt, 29 N Tejon.
Queen Ins Co (of New York), C T Fertig Agt, 29 N Tejon.
Reliance Ins Co (of Philadelphia), Adams & Williams Agts, 113½ N Tejon.
Royal Ins Co (of Liverpool), Henry LeB Wills & Co Agts, Out West Bldg.

St Paul F & M Ins Co (of Minnesota), C T Fertig Agt, 29 N Tejon.
Security Fire Ins Co (of New Haven, Conn), Cotten & Terrill Agts, 23½ N Tejon.
Spring Garden Ins Co (of Philadelphia), C E Tyler & Co Agts, 17 N Tejon.
Springfield F & M Ins Co (of Massachusetts), C T Fertig Agt, 29 N Tejon.
Svea Insurance Co (of Sweden), Davie Realty Co Agts, 25 E Pike's Peak av.
Traders' Ins Co (of Chicago), Henry LeB Wills & Co Agts, Out West Bldg.
United Firemen's Ins Co (of Philadelphia), Davie Realty Co Agts, 25 E Pike's Peak av.
United States Fire Ins Co, Hewitt & Pond Agts, 15 N Tejon.

*Health.

Employers' Liability Assurance Corp (of London, Eng), Davie Realty Co Agts, 25 E Pike's Peak av.
Travelers' Ins Co (of Hartford, Conn), L P Eldridge & Son Dist Mgrs, 19 Exchange Bank Bldg. (See p 198.)

Life.

Des Moines Life Ins Co, 23½ N Tejon.
Fidelity Mutual Life Ins Co, 21 N Tejon.
Manhattan Life Ins Co (of New York), A J Lawton Agt, 17 E Pike's Peak av.
Mutual Life Ins Co (of New York), Henry LeB Wills & Co Agts, Out West Bldg.
Mutual Life Ins Co (of New York), 104½ E Pike's Peak av.
New York Life Ins Co, 1 Chamber of Commerce Bldg.
Northwestern Mutual Life Ins Co (of Milwaukee, Wis), 49 Bank Blk.
Pacific Mutual Life Ins Co (of California), Henry LeB Wills & Co Agts, Out West Bldg.
Penn Mutual Life Ins Co (of Philadelphia), Davie Realty Co Agts, 25 E Pike's Peak av.

"HYGIENIC ICE"
PHONES 46 and 91.
THE EL PASO ICE & COAL CO.

Trade & Professional Lists Furnished

WRITE FOR PRICES. **R. L. POLK & CO.** SALT LAKE CITY.

ASK FOR ORIGINAL **"Manitou"** TABLE WATER AND GINGER CHAMPAGNE
THE MANITOU MINERAL SPRINGS CO. Absolutely Pure and Natural Beware of Substitutes

INS CLASSIFIED BUSINESS DIRECTORY. INV 681

Phoenix Mutual Life Ins Co (of Hartford, Conn), A E Thomas Dist Mgr, 113½ N Tejon.
Phoenix Mutual Life Ins Co (of Hartford, Conn), H A Scurr Agt, 7 Nichols Blk.
Provident Life & Trust Co (of Philadelphia), E L Kernochan Agt, 22 N Tejon.
Prudential Ins Co, 8 El Paso Bank Bldg.
State Life Ins Co, 1 Bank Blk.
Traveler's Ins Co (of Hartford, Conn), L P Eldridge & Son Dist Mgrs, 19 Exchange Bank Bldg. (See p 198.)
Union Central Life Ins Co, 103 Manitou av, Arensdale.

*Plate Glass.

Aetna Indemnity Co (of Hartford, Conn, and New York), Cotten & Terrill Agts, 23½ N Tejon.
Aetna Indemnity Co (of Hartford, Conn, and New York), H H Mitchell Agt, 4 Giddings Bldg.
Casualty Co of America, C T Fertig Agt, 29 N Tejon.
Maryland Casualty Co (of Maryland), W W Williamson Agt, 27 N Tejon.
Metropolitan Plate Glass Ins Co (of New York), Cotten & Terrill Agts, 23½ N Tejon.
New Jersey Plate Glass Ins Co (of Newark, N J), Hastings-Allen Realty & Bldg Co Agts, 22 N Tejon.
New York Plate Glass Ins Co (of New York), Davie Realty Co Agts, 25 E Pike's Peak av.
New York Plate Glass Ins Co (of New York), Henry LeB Wills & Co Agts, Out West Bldg.

*INSURANCE POLICY EXAMINERS.

Policy Holders' Union, 301 Hagerman Bldg.

*INTERIOR DECORATORS.

Ballou Kingsley, 30 E Kiowa.
Clark W F, 17 S Cascade av. (See right bottom lines.)

Ideal Paint Co, 125 S Cascade av. (See p 284.)

*INVESTMENTS.

Adams & Williams, 113½ N Tejon. (See p 75.)
Ascough W D Loan Co, 430½ Colorado av (Colo City).
Barbee H H Inv Co, 29 P O Bldg.
Black & Steckel, 16 P O Bldg.
Briney & Northrup, 3 Exchange Bank Bldg.
Calvert Heights Inv Co, 407 De Graff Bldg.
Carpenter Clarence, 201 Mining Exchange Bldg.
Cheyenne Inv Co, 116 E Pike's Peak av.
Chisholm, Matthew & Co, 4½ E Pike's Peak av.
Coffey J W, 35 Midland Blk.
Colorado Inv & Realty Co, 7 N Tejon.
Colorado Securities Co, 505 Mining Exchange Bldg.
Colorado & Northwestern Inv Co, 7 N Tejon.
Cook G W, 519½ Colorado av (Colo City).
Cotten & Terrill, 23½ N Tejon. (See left top corner cards.)
Davie Building & Inv Co, 25 E Pike's Peak av.
Davie Realty Co, 25 E Pike's Peak av. (See back cover.)
Davis-McCuan Inv Co, 428 Hagerman Bldg.
Dorr M L, 222 S Tejon.
Drake Martin, 426 Colorado av (Colo City).
Fertig C T, 29 N Tejon. (See front cover.)
Frost W C, 6 N Nevada av.
Globe Realty Co, 122½ E Pike's Peak av. (See p 233.)
Harper-Warner Agency, 1012 Colorado av.
Hastings-Allen Realty & Building Co, 22 N Tejon. (See back cover.)
Hewitt & Pond Realty & Loan Co, 15 N Tejon. (See front cover.)
Jackson J P, 424½ Colorado av (Colo City).
Kennedy M D, 113 E Kiowa.
Koehler Loan & Investment Co, 24 S Tejon. (See p 312.)

Circulars Addressed

WRITE FOR RATES.

R. L. Polk & Co.
SALT LAKE CITY.

R. FORRESTER
Expert on COAL and COKE.
814 EQUITABLE BLDG., DENVER.
425-427 DOOLY BLDG., SALT LAKE CITY.



SOUTH END BOARDING & LIVERY STABLE.
BURTON SLINKER, Propr.
Phone, Main 76. 426 S. Tejon Street.

582

INV

R. L. POLK & CO'S.

JEW

"HYGIENIC ICE"
PHONES 46 and 91.
THE EL PASO ICE & COAL CO.

INVESTMENTS—Continued.
 Lawton A J, 17 E Pike's Peak av. (See left top corner cards.)
 Littell Investment Co, 9 P O Bldg.
 Lovan O W, 122½ E Pike's Peak av. (See right bottom corner cards.)
 McKinnie Building & Inv Co, 403 Mining Exchange Bldg.
 McKinnie-Davie Inv Co, 403 Mining Exchange Bldg.
 Macdermid Kenneth, 211-212 Mining Exchange Bldg.
 Martin & Nifong, 126 E Pike's Peak av.
 Morath Inv Co, 27 Exchange Bank Bldg.
 Moynahan Inv Co, 4 N Nevada av.
 Moynahan J T, 310-312 Colorado Bldg.
 Mullaney J F, 6-6A Midland Blk.
 Newman Inv Co, 15 P O Bldg.
 Norton Inv Co, 26 Midland Blk.
 Pape J H & Co, 415 Hagerman Bldg.
 Pease T C, 113 E Kiowa.
 Penfield H R, 219 Manitou av (Manitou).
 Perkins, Morton & Co, 7 S Tejon.
 Pettit W E, 15 P O Bldg.
 Protective Inv Co, 407 Mining Exchange Bldg.
 Reed Investment Co, 120 N Tejon. (See front cover.)
 Rickey-Shimp Inv Co, 34 P O Bldg.
 Schaefer J L, Rooms 9-10-11-12, 112 E Pike's Peak av. (See backbone.)
 Scurr H A, 7 Nichols Blk. (See right side lines.)
 State Realty Co, 12 E Pike's Peak av. (See front cover.)
 Tyler C E & Co, 17 N Tejon. (See p 506.)
 Weimer C D, 44 P O Bldg.
 Williamson W W, 27 N Tejon. (See p 533.)
 Wills Henry LeB & Co, Out West Bldg. (See back cover.)
 Wolfe & Bell, 6 P O Bldg. (See p 538.)
 Woods Inv Co, 407 Mining Exchange Bldg.
 Woodside & Jackson, 24 Midland Blk.
 Yates & McClain, 16 El Paso Bank Bldg. (See front cover.)

IRON FOUNDERS.
 See Founders and Machinists.

***IRON AND BRASS BEDS.**
 Tucker Fred S Furniture Co, 106-108 N Tejon. (See p 503.)

IRRIGATION COMPANIES.
 Altman Water Co, 11 Out West Bldg.
 Brookside Water Co, 61 Bank Blk.
 Colorado Colony Ditch Co, 403 Mining Exchange Bldg.
 Great Eastern Ditch Co, 25 E Pike's Peak av.
 Lakin Irrigation Co, 25 E Pike's Peak av.
 San Louis Valley Irrigation L & P Co, 401 Mining Exchange Bldg.
 Trinchira Canal Co, 11 Out West Bldg.
 U S Irrigation Co, 25 E Pike's Peak av.

JAPANESE AND CHINESE GOODS.
 See Chinese and Japanese Goods.

JEWELERS.
 Manufacturing and Wholesale.
 Ashby Richard, 12 N Tejon.
 Dwight R A, 11 S Tejon.
 Sibert E R, 22 N Tejon.
 Warren Jewelry & Optical Co, 13 N Tejon.
 Zehner Jewelry Co, 27½ N Tejon.

Retail.
 (See also Watchmakers.)
 Arcularius C F & Co, 9 S Tejon.
 Ashby Richard, 12 N Tejon.
 Barker C E & Co, 113 E Pike's Peak av.
 Bennett E F, 810 N Weber.
 Clark A W, 425 Colorado av (Colorado City).
 Davis Jewelry Co, n s Manitou av 1 w of Navajo av (Manitou).
 Dwight R A, 221 Manitou av (Manitou).
 Ellithorpe H H, 11 E Huerfano.

LISTS OF NAMES

ANY TRADE OR PROFESSION.
 ANYWHERE.
 WRITE FOR PRICES.
R. L. POLK & CO., Salt Lake City.

JEW

CLASSIFIED BUSINESS DIRECTORY. LAN

583

Hayden F A, 111 E Huerfano.
 Hayner F G, 15 S Tejon.
 Johnson Jewelry Co, 26 E Pike's Peak av.
 Kapelke H E, 130 E Pike's Peak av.
 Lauterman C B, 121 N Tejon.
 Mitchell J J, 219 Manitou av (Manitou).
 Nelson J H, 113 E Pike's Peak av.
 Peyser W J, 31 S Tejon.
 Rankin M K 425 Colorado av (Colorado City).
 Reynolds C W jr, 505½ Colorado av (Colorado City).
 Robertson & Co, 123 S Tejon.
 Van Wert C L, 108 E Pike's Peak av.
 Warren Jewelry & Optical Co, 13 N Tejon.
 Wyman C H, 19 E Pike's Peak av.
 Wyman H W, 10 S Tejon.
 Zehner Jewelry Co, 27½ N Tejon.

JUNK DEALERS.

Feldman Louis, 518 N Spruce.
 Goldsmith Sarah, 304 W Huerfano.
 Jones J H, 1620 Mountain View.
 Mandel Samuel, 315 W Bijou.
 Staffler Peter, 313 Howbert (Colorado City).
 Stinberg Samuel, 223 W Huerfano.
 Stine Louis, 102 S Conejos.
 Swinburn Wm, 719 Griswold.
 Viraldo Gustav, 701 Hamlin.

***JUSTICES OF THE PEACE.**

Dunnington O R, Court House.
 Faulkner J D, 631 Colorado av (Colorado City).
 Gleason C F, 430 Colorado av (Colorado City).
 McCoach John, 414 Colorado av (Colorado City).
 Nelson J H, 113 E Pike's Peak av.
 Ruby W N, Court House.

***KINDLING WOOD.**

Tudor Coal Co, 1 E Cucharras.
 Union Ice & Coal Co, 105 W Vermijo av and 5 N Tejon. (See right top corner cards.)
 Wandell & Lowe T & S Co, 22 N Tejon. (See p 518.)

***KI-RO-PRAK-TIKS.**
 Lubbert Frederick, 214 E Pike's Peak av. (See p 332.)

***KODAKS AND SUPPLIES.**
 Butcher D Y Drug Co, 134 E Pike's Peak av.
 Emery C E, 31 N Cascade av.

***LADIES BATHS.**
 (See also Baths.)
 Crooks H R, 120 E Pike's Peak av.

***LADIES FURNISHING GOODS.**
 Boyle A M, 10½ E Pike's Peak av.
 Colorado Springs Dry Goods Co, 120-122 S Tejon. (See p 154.)
 Fair The, 119 S Tejon.
 Giddings Bros, 101-103 N Tejon. (See p 229.)
 Granville E G, 105½ N Tejon.
 Heath C J Dry Goods Co, 111 S Tejon.
 Kaufman & Co, 114-116 S Tejon. (See right top lines.)

***LADIES' TAILORS.**
 Howey Lissie, 1 Oriol Blk.
 Keister's Ladies Tailoring College, Nichols Blk.

***LAMPS.**
 Tucker Fred S Furniture Co, 106-108 N Tejon. (See p 503.)

***LAND AND MINING ATTORNEYS.**
 (See also Lawyers.)
 Sherman L E, 52 P O Bldg.

LANDS.
 Boston Land Co, 102 S Tejon.
 Broadmoor Land Co, 4½ E Pike's Peak av.
 Cheyenne Park Land & Water Co, 61 Bank Blk.
 Delaware Land & Improvement Co, 5 E Pike's Peak av.

"RIO GRANDE LINES"
FASTEST, SAFEST, BEST
 ALL POINTS
NORTH, SOUTH, EAST, WEST.

TAKE THE COLORADO MIDLAND RAILWAY
FOR ALL WESTERN POINTS. See Page 10.

"Rock Island System" FINEST AND FASTEST TRAINS TO
CHICAGO
 AND ALL POINTS EAST.

THE EL PASO ICE & COAL CO.
"HYGIENIC ICE"
 PHONES 46 and 91.

"SALT LAKE ROUTE" NEW LINE TO CALIFORNIA
 SEE PAGE 9.

584 LAN R. L. POLK & CO'S LAW

LANDS—Continued.

Durango Land & Coal Co, 11 Out West Bldg.
 East Colorado Springs Land Co, 1924 N Tejon.
 Excelsior Land & Improvement Co, 11 Out West Bldg.
 Fountain Valley L & I Co, 16 P O Bldg.
 Grand Junction Land & Inv Co, 220 Hagerman Bldg.
 Grand Junction Town & Development Co, 25 E Pike's Peak av.
 Hayman Town & Development Co, 29 N Tejon.
 Highland Park Co, 11 Out West Bldg.
 Mexican National Coal, Timber & Iron Co, 11 Out West Bldg.
 Murphy J H, 17 P O Bldg.
 National Land & Imp Co, 8 Out West Bldg.
 Northfield Land & Water Co, 127 E Pike's Peak av.
 Papeton Townsite Co, 415 Hagerman Bldg.
 Sagamore Hill Realty Co, 11 Out West Bldg.
 Schaefer J L, Rooms 9-10-11-12, 112 E Pike's Peak av. (See back bone.)
 Southwestern Land Co, 11 Out West Bldg.
 Trinchera Estate Co, 11 Out West Bldg.
 Ute Pass Improvement Co, 61 Bank Blk.
 West Colorado Springs Land Co, 102 S Tejon.
 Western Irrigated Land Co, 25 E Pike's Peak av.
 Western Lands & Irrigation Co, 34 P O Bldg.
 Witherell E H, 23 Exchange Bank Bldg.
 Yates & McClain, 16 El Paso Bank Bldg. (See front cover.)

***LANDSCAPE GARDENERS.**

(See also Gardeners.)

Lee & Son, 126 S Conejos.
 Work D C, 515 S Nevada av.

LAUNDRIES.

Cascade Laundry, rear 23 W Huerfano.
 Colorado Springs Laundry Co, 110½ E Cucharas.
 Elite Laundry, 117 N Tejon.
 Gem Toilet & Laundry Co, 68 Bank Blk.
 Jim Sing, 112 S Cascade av.
 Model Laundry Co, 630 Colorado av (Colo City).
 Patterson Henrietta, Manitou av opp D & R G Depot (Manitou).
 Sam Wah, 607 Colorado av (Colo City), and 194 Manitou av (Manitou).
 Star Laundry, 115 N Tejon.
 Wing Chong, 119 N Cascade av.
 Woodward G W, 521 Colorado av (Colo City).
 Yee Lung, 128 E Huerfano.
 Yee Sam, 106 N Nevada av.

LAWYERS.

Babbitt K R, 301 Mining Exchange Bldg.
 Baker F J, 28 P O Bldg.
 Bassett L W, 501 Mining Exchange Bldg.
 Brady C E, 23 Giddings Bldg.
 Campbell N M, 63 Bank Blk.
 Carpenter D F, 61 Bank Blk.
 Carter M A, 44 P O Bldg.
 Chambers R L, 2 Midland Blk.
 Cornforth Arthur, 54 P O Bldg.
 Curtis L E, 6 Giddings Bldg.
 Danser J S, 5 P O Bldg.
 Elston J A, 306 Mining Exchange Bldg.
 England Frank, 220 Hagerman Bldg.
 Frost Hildreth, 27 Giddings Bldg.
 Gardner George, 37 Giddings Bldg.
 Gould G B, 301-302 Colorado Bldg.
 Gunnell & Chinn, 11 Giddings Bldg.
 Haines C W, 65 Bank Blk.
 Hall & Thayer, 501 Mining Exchange Bldg.
 Harnan J M, 23 P O Bldg.
 Harris & Price, 27 Giddings Bldg.
 Holland R L, 50 P O Bldg.
 Hubbard R L, 317 Mining Exchange Bldg.
 Hunt J S, 226 Hagerman Bldg.
 Irwin G M, 303 Hagerman Bldg.

Oregon Short Line For BUTTE, HELENA, SPOKANE, TACOMA, SEATTLE AND ALL NORTHWESTERN POINTS. SEE PAGE 8.

J. B. BRAIDWOOD, FLORIST.
 Floral Designs of All Kinds.

34 GREENHOUSES. 110 N. TEJON STREET. PHONE 28.

LAW CLASSIFIED BUSINESS DIRECTORY. LIV 585

Jackson J P, 424½ Colorado av (Colo City).
 Johnson J M, 107 S Tejon.
 Kinsley S H, 212 Hagerman Bldg.
 Kistler P M, 25 P O Bldg.
 Knowles John, 407 Mining Exchange Bldg.
 Kriger J W, 301 Colorado Bldg.
 Laing H G, 50 P O Bldg.
 Lasater C M, 213 Mining Exchange Bldg.
 Lombard W D, 403 Colorado Bldg.
 Lunt, Brooks & Willcox, 56 to 62 Bank Blk.
 McAllister & Gandy, 512 Mining Exchange Bldg.
 McGarry Harry, 5 Giddings Bldg.
 McIntyre J E, 33 Giddings Bldg.
 McKesson & Little, 4-5 Exchange Bank Bldg.
 Mason H M, 312 Mining Exchange Bldg.
 Masterson Murat, 51 Bank Blk.
 Morris W S, 405 Mining Exchange Bldg.
 Mullaney J F, 6 Midland Blk.
 Musser G W, 404 Colorado Bldg.
 O'Brien Wm, 220 Hagerman Bldg.
 Orr J A, 312 Mining Exchange Bldg.
 Purcell M W, 401 Colorado Bldg.
 Rhett T M S, 52 Bank Blk.
 Rickards J N, Templeton Blk (Colo City).
 Ritter J A, 11 Giddings Bldg.
 Robinson W C, 34 Giddings Bldg.
 Rouse L H, 34 Giddings Bldg.
 Sanford J F, 67 P O Bldg.
 Schuyler & Schuyler, 27 Giddings Bldg.
 Scott Walter, 501 Mining Exchange Bldg.
 Sheafor & Kinney, 301 Mining Exchange Bldg.
 Sherwin F L, 301 Mining Exchange Bldg.
 Shewalter J D, 45 Bank Blk.
 Spicer C C, 306 Mining Exchange Bldg.
 Spurgeon & Cassidy, 57 P O Bldg.
 Strachan W L, 512 Mining Exchange Bldg.
 Swift W M, 7 Exchange Bank Bldg.
 Tiffany & Woodworth, 9 Giddings Bldg.

Trowbridge Henry, 312 Mining Exchange Bldg.
 Vanatta & Dolph, 304-306 Colorado Bldg.
 Watt J R, 28 Bank Bldg (Colo City).
 White J T, 310-312 Colorado Bldg.
 Wing H K, 6 Midland Blk.
 Woodruff A F, 32 Giddings Blk.

LIBRARIES.

See page 63.

LIGHT AND POWER COMPANIES.

(See also Electric Light and Power Companies.)

Colorado Springs Electric Co, 107 E Kiowa. (See left top lines.)

LIME MANUFACTURERS.

Eldred-Colorado Lime Co, 25 E Pike's Peak av.

***LINOLEUM.**

Tucker Fred S Furniture Co, 106-108 N Tejon. (See p 503.)

LIQUOR DEALERS.

See Saloons; also Wines & Liquors.

LITHOGRAPHERS.

Gowdy-Simmons Printing Co, 21 N Tejon.

LIVE STOCK DEALERS.

Bolles Live Stock Co, 220 Hagerman Bldg.

Gwillim, Jackson & Gwillim, 24 P O Bldg.

Potomac Live Stock Co, 7 N Tejon.

LIVERY, SALE, FEED AND BOARDING STABLES.

Alamo Livery Stables, 17 E Cucharas.

Arterburn & Perkey, 701 Colorado av (Colo City). (See p 87.)

Black W R, 7 E Cucharas.
 Club Stables The, 1411 N Tejon. (See left top lines.)

W. F. CLARK, WALL PAPER and PAINTS.

17 S. CASCADE AVENUE. Office Tel. 252-B; Residence Tel. 1077-B.

H. A. SCURR, REAL ESTATE LOANS and INSURANCE.
 PHONE, 1582 Red.
 20 S. TEJON STREET.

ELECTRIC LIGHTS—always ready for use.
The Colorado Springs Electric Co. 107 E. Kiowa St.

586

LIV

R. L. POLK & CO'S.

LOA

"HYGIENIC ICE"
THE EL PASO ICE & COAL CO.
PHONES 46 and 91.

LIVERY, SALE, FEED AND BOARDING STABLES—Cont'd.

Colorado Springs T & L Co, 11 N Cascade av.
Dunn J W, 113 S Sahwatch.
Hokenson Alfred, rear 217 E Huerfano.
Kentucky Stables, 121 E Bijou. (See left top corner cards.)
Kenyon Saddle & Boarding Stables, 9 N Cascade av.
Manitou Livery & Transfer Co, 229 Manitou av (Manitou).
Reinken & Sanderson, 17 E Cucharas.
Remer T F, 19 E St Vrain. (See right top corner cards.)
Reynolds Catherine, 217 E San Rafael.
Ridenour J H, 408 Colorado av (Colorado City).
Robinson & Taber, 1411 N Tejon. (See left top lines.)
St Vrain Livery & Boarding Barn, 19 E St Vrain. (See right top corner cards.)
Slinker Burton, 426 S Tejon. (See left top lines.)
South End Boarding & Livery Stables, 426 S Tejon. (See left top lines.)
Wetherald G J, 376 Manitou av (Manitou).
Whitcraft W E, 15 W Cucharas.
Wolf & Frost, 23 N Cascade av.

LOANS.

Adams & Williams, 113½ N Tejon. (See p 75.)
Ascough W D Loan Co, 430½ Colorado av (Colorado City).
Assurance Savings & Loan Assn, Tejon s e cor Kiowa.
Bennett C P, 5 E Pike's Peak av.
Black & Steckel, 16 P O Bldg.
Briney & Northup, 3 Exchange Bank Bldg.
Chisholm, Matthew & Co, 4½ E Pike's Peak av.
Coffey J W, 35 Midland Blk.
Colorado Inv & Realty Co, 7 N Tejon.
Colorado Springs Weekly Payment Loan Co, 203 Colorado Bldg.
Colorado Title & Trust Co, 129 E Pike's Peak av.

Columbia Savings & Loan Assn, 116 E Pike's Peak av.
Cook G W, 519½ Colorado av (Colorado City).
Cooper Virgil, 113½ N Tejon.
Cotten & Terrill, 23½ N Tejon. (See left top corner cards.)
Davie Realty Co, 25 E Pike's Peak av. (See back cover.)
Davison & Co, 116 E Pike's Peak av.
Dorr M L, 222 S Tejon.
Downer T J, 104½ E Pike's Peak av.
Drake Martin, 426 Colorado av (Colorado City).
Dunnington F H, 31 to 34 Bank Blk.
Fertig C T, 29 N Tejon. (See front cover.)
Frost W C, 6 N Nevada av.
General Realty - Insurance - Loan Agency, 105 E Kiowa.
Globe Realty Co, 122½ E Pike's Peak av. (See p 233.)
Harper-Warner Agency, 1012 Colorado av.
Hastings-Allen Realty & Building Co, 22 N Tejon.
Heath W S, 3 P O Bldg.
Hewitt & Pond Realty and Loan Co, 15 N Tejon. (See front cover.)
Jackson J P, 424½ Colorado av (Colorado City).
Johnson S T, 24 S Tejon.
Jones A T, 11 Cheyenne Bldg.
Jonson W H, 11 Cheyenne Bldg.
Kennedy M D, 113 E Kiowa.
Koehler Loan & Investment Co, 24 S Tejon. (See p 312.)
Lawton A J, 17 E Pike's Peak av. (See left top corner cards.)
Leven Harry, 203 Colorado Bldg.
Lovan O W, 122½ E Pike's Peak av. (See right bottom corner cards.)
McCleary & Hass, 30 S Tejon.
Martin & Nifong, 126 E Pike's Peak av.
Midland Savings & Loan Co, 27 N Tejon.
Mullaney J F, 6-6 A Midland Blk.
Myers M K, 29 E Huerfano.
Norton Investment Co, 26 Midland Blk.
Perkins, Morton & Co, 7 S Tejon.
Reed Investment Co, 120 N Tejon. (See front cover.)
Ross H J, 100 Canon av (Manitou).

PUBLIC OPINION

The Leading Weekly Paper of El Paso County.

PIKE'S PEAK PRINTING CO.

10½ E. HUERFANO ST.
SECOND FLOOR.

PASTER & BLOOD

CARPENTERS AND CONTRACTORS.
Shop, 4 E. Kiowa St. Telephone 801-A.

LOA CLASSIFIED BUSINESS DIRECTORY. MAP

587

Schaefer J L, Rooms 9-10-11-12, 112 E Pike's Peak av. (See back bone.)
Scurr H A, 7 Nichols Bldg. (See right side lines.)
Sheer Louis, 7 Exchange Bank Bldg.
South End Realty Co, 429 S Tejon.
Star Loan Co, 25 Bank Blk.
State Realty Co, 12 E Pike's Peak av. (See front cover.)
Taylor R B, 211 Mining Exchange Bldg.
Thedinga & Stark, 20 Bank Bldg.
Tyler C E & Co, 17 N Tejon. (See p 506.)
White J T, 310-312 Colorado Bldg.
Williamson W W, 27 N Tejon. (See p 533.)
Wills Henry LeB & Co, Out West Bldg. (See back cover.)
Witherell E H, 23 Exchange Bank Bldg.
Wolfe & Bell, 6 P O Bldg. (See p 538.)
Woodside & Jackson, 24 Midland Blk.
Yates & McClain, 16 El Paso Bank Bldg. (See front cover.)

LOCKSMITHS.

Briggs C B, 110 E Huerfano.
Colorado Springs Novelty Works, 13½ E Kiowa.

***LODGE FLORAL DECORATIONS.**

Colorado Springs Floral Co, 104 N Tejon. (See bottom edge of leaves.)

LUMBER MNFRS AND DEALERS.

Cahn Lumber Co, 602 W Huerfano.
Clyde Timber Co, 7 S Tejon.
Colorado Lumber, Land & Imp Co, 602 W Huerfano.
Crissey & Fowler Lumber Co, 117 to 123 W Vermijo av.
El Paso Lumber Co, 117 to 131 W Cucharas. (See top edge of leaves.)
Gillis Bros Lumber & Building Co, 313 N Tejon.
Houston Lumber Co, 18 to 30 W Vermijo av. (See left top lines.)

Newton Lumber & Mfg Co, 15 W Huerfano and 10-20 S 5th (Colorado City).
Newton W A, 36 P O Bldg.

***MACHINERY.**

Herrington Mercantile Co, 17 W Huerfano.

MACHINISTS.

(See also Founders and Machinists.)
Bumstead Frank F & Co, rear Out West Bldg. (See p 126.)
Hassell Iron Works Co, 131 W Cimarron.
Strang C G, 8-10 N Nevada av.

***MAGNETIC HEALERS.**

Abbott Rose, 118 W Mill.
Gill E M, 217 S 4th.

***MANDOLINS.**

Hiltbrand J D, 125½ N Tejon. (See right top corner cards.)

***MANICURES.**

Crooks H R, 120 E Pike's Peak av.
Johnson N E, 324 N Tejon. (See p 293.)
Shaw's Toilet Parlors, 29 N Cascade av.

***MANTELS AND GRATES.**

Colorado Springs Stone & Cement Co, 119 E Kiowa.
Hart & Hart, 119 E Kiowa. (See backbone.)
Tucker Fred S Furniture Co, 106-108 N Tejon. (See p 503.)

MAP PUBLISHERS.

Polk R L & Co, 324-326 Hagerman Bldg.
Sawyer & Garstin, 409-410 Hagerman Bldg. (See p 444.)

"RIO GRANDE LINES"
FASTEST, SAFEST, BEST
NORTH, SOUTH, EAST, WEST.
ALL POINTS

"Rock Island System" FINEST AND FASTEST TRAINS TO CHICAGO AND ALL POINTS EAST.

THE EL PASO ICE & COAL CO.
"HYGIENIC ICE"
PHONES 46 and 91.

THE CLUB STABLES. Livery and Boarding and Saddle Horses.

ROBINSON & TABER, Proprs.
1411 N. Tejon Street. Phone 909. E. R. TABER, Mgr.

588 MAR R. L. POLK & CO'S MEA

MARBLE AND GRANITE WORKS

Aldrich C F, Wahsatch av n e cor Costilla.
Camp Marble & Granite Co, 231 S Nevada av.
Colorado Monumental Works, Wahsatch av n e cor Costilla.
Excelsior Granite Co, 518 Mining Exchange Bldg.
Gillett James, 524 E Costilla.

MASSEURS.

Antlers Turkish Baths, 14 E Bijou. (See back cover.)
Cooper L M, 428 E Platte av.
Forrester J L, 2121 N Tejon.
Sydney E B, 14 E Bijou. (See back cover.)
Sydney Mrs H J, 14 E Bijou. (See back cover.)

MATTRESS MANUFACTURERS AND DEALERS.

McIntosh T A, rear 520 E Huerfano.
Tucker Fred S Furniture Co, 106-108 N Tejon. (See p 503.)

MEATS—WHOLESALE.

Armour & Co, 102 W Cucharras.
Colorado Packing & Provision Co, 128 S Sierra Madre.
Colorado Springs Packing Co, 122 S Cascade av.
Hammond Packing Co, 101 W Cucharras.
Swift & Co, 29 W Cucharras.
Western Packing Co, rear 15 E Huerfano.

MEAT MARKETS.

Antoine A H, 117 E Fontanero.
Baker T R, 339 E Las Vegas.
Bohin J H, 401 S Tejon.
Borst F H, 427 Colorado av (Colorado City).
Burgess W N, 112-114 N Tejon. (See right top lines.)
City Market, 427 Colorado av (Colorado City).

Conner A F, 562 E Platte av.
Crane F W, 130 S Nevada av.
Dawson A E & Co, Curtis P O.
Divelbiss H C, 1202 Colorado av.
Doolen J W, 1528 N Tejon.
Douglas T H, 513 S Nevada av.
Fitch L H, 431 W Bijou.
Glimps B F, 829 W Huerfano.
Hansen & Stuart, 1701 N Weber.
Harden R C, 501 E Kiowa.
Harrel Wm, 216 N Tejon.
Hayman F C, 14 S Tejon.
Hazard C R, 323 Manitou av (Manitou).

Hein Eustace, 1301 Colorado av (Colorado City).
Heller J H, 25 W Rio Grande.
Hemenway O E, 115 S Tejon.
Henry & Son, 1702 Colorado av.
Hollingshead Elijah, 920 S Royer.
Jackson W T, 108 Ruxton av (Manitou).

James S & Son, 222 E Pike's Peak av.
Jarvis & Velsor, 325 S Tejon.
Jaycox Thomas, 1502 Colorado av.
Keystone Mercantile Co, 112 S Tejon.
Koon C O, 111 E Caramillo.
Lilie Adolph, 429 S 5th (Colorado City).
McCreery C S, 105 S Tejon.
McKinney J H, 843 E Moreno av.
Miller F H, 1010 Colorado av.
Nason A M, 619 N Wahsatch av.
Parsons Otis, 946 S Sierra Madre.
Pearl Market, 123 N Tejon. (See p 400.)

People's Grocery & Market, 222 E Pike's Peak av.
Rathbun O Y, 332 S Tejon.
Rice S & Co, 128 E Cucharras.
Sagerser W L, 1001 S Nevada av.
Schumacher & Geyer, 135 E Huerfano.

Slaght H W, 717 N Weber.
Smith D W, 717 N Weber.
Sommers E D & Bro, 113 S Tejon.
Strock Jacob, 449 E Kiowa.
Vincent J A, 525 Colorado av (Colorado City).

Waltman M V B, 329 E Pike's Peak av.

Ward O W, 1501 Colorado av.
Whitehead Bramley, 1216 N Nevada av.

Wilson A M, 108 Canon av (Manitou).
Zittel Carl, 122 N Tejon. (See p 547.)

LISTS OF NAMES

ANY TRADE OR PROFESSION. ANYWHERE. WRITE FOR PRICES.

R. L. POLK & CO., Salt Lake City.

BURGESS, FANCY GROCERIES, 112 N. Tejon Street.

MED CLASSIFIED BUSINESS DIRECTORY. MIN 589

***MEDICAL REMEDIES.**

Colorado Viavi Co, 303 E Pike's Peak av.

MEDICINE MANUFACTURERS.

Fujiyama Medicine Co, 212 Colorado Bldg.
McKay Home Remedy Co, 113½ E Pike's Peak av.
Walters F W, 7 N Weber.

MEN'S FURNISHING GOODS.

Davis B W Clothing & Furnishing Co, 102 N Tejon.
Ehrman M E, 3 W Huerfano.
Fair The, 119 S Tejon.
Giddings Bros, 101-103 N Tejon. (See p 229.)
Holbrook & Perkins, 8 N Tejon.
Kaufman & Co, 114-116 S Tejon. (See right top lines.)
O'Haire J D, 18 E Pike's Peak av.
Rafield M S, 111 E Pike's Peak av.
Reibscheid Alex, 17 E Huerfano.
Robbins B G, 30-32 S Tejon.
Taylor C D, 500 Colorado av (Colorado City). (See p 490.)
Weir's, 10 N Tejon.

MERCANTILE AGENCIES.

Dun R G & Co, 412 Colorado Bldg.
Giles Mercantile Agency Co, 324 to 326 Hagerman Bldg. (See adv)

MERCHANDISE BROKERS.

See Brokers—Merchandise.

MERCHANT TAILORS.

(See also Clothing; also Tailors.)

Boland A J, 25½ S Tejon.
El Paso Cleaning & Tailoring Co, 10 E Kiowa.
Weir's, 13 N Tejon.

MESSENGER COMPANIES.

American District Telegraph Co, 14 N Tejon.
Colorado Messenger & Signal Co, 14 N Tejon.

MIDWIVES.

See Nurses.

***MILL WORK.**

Houston Lumber Co, 18 to 30 W Vermijo av. (See left top lines.)

MILLINERS.

Bachelder C A, 21 E Kiowa.
Boyland M E, 105 N Tejon.
Colorado Springs Dry Goods Co, 120-122 S Tejon. (See p 154.)
Heath C J Dry Goods Co, 111 S Tejon.
Hillmer Mme M D, 6 E Pike's Peak av. (See left top corner cards.)
Kaufman & Co, 114-116 S Tejon. (See right top lines.)
Pelta's Department Store, 125-131 S Tejon.
Remy S A, 121 S Tejon.
Sandstedt Maria, 204 N Tejon.
Sawyer M M, 428½ Colorado av (Colorado City).
Thomas Millinery, 13 S Tejon.

MINERAL SPRINGS AND WATERS.

Colorado Mineral Water Co, 22-24 E Pike's Peak av. (See back cover.)
Manitou Mineral Springs Co, Manitou ay opp Navajo av (Manitou). (See right top lines.)
Manitou Mineral Water Co, 17-19 N Cascade av.
Manitou Soda Springs, n s Manitou av opp Navajo av (Manitou).
Pike's Peak Mineral Water Co, cor 12th and Lincoln av. (See p 465.)
Ute Chief Mineral Water Co, 450 Manitou av (Manitou).
Ute Iron Springs, upper end Ruxton av (Manitou).

MINING BROKERS.

See Brokers—Mining.

MINING COMPANIES.

Abdallah G M Co, 16 N Nevada av.
Acacia G M Co, 211 Mining Exchange Bldg.

Trade & Professional Lists Furnished

WRITE FOR PRICES. R. L. POLK & CO. SALT LAKE CITY.

425-427 Dooly Bldg. Salt Lake City.

R. FORRESTER

Makes Specialty on all Matters Relating to COAL AND COAL MINING. 814 Equitable Bldg. Denver.

THE HOUSTON LUMBER CO.

18 to 30 W. Vermijo Ave. LUMBER, HARDWARE, FURNACES,
Tel. Main 102. PAINTS, OILS AND GLASS.

590 MIN R. L. POLK & CO'S. MIN

THE EL PASO ICE & COAL CO. "HYGIENIC ICE" PHONES 46 and 91.

MINING COMPANIES—Cont'd.
Acme Gold Saver Mfg & M Co, 34 Bank Bldg.
Agnes G M Co, 34 Bank Bldg.
Alamo Mining Co, 4½ E Pike's Peak av.
Albion-Michigan Gold M & M Co, 37 P O Bldg.
Alert G M Co, 22 P O Bldg.
Alice M & M Co, 6 N Nevada av.
Alpha G M Co, 509 Mining Exchange Bldg.
Alpha M & M Co, 223 E Cimarron.
Amazon Mining Co, 68 Bank Bldg.
American Cons G M Co, 403 Mining Exchange Bldg.
American Cons Mines Co, 403 Mining Exchange Bldg.
American Cons M & M Co, 403 Mining Exchange Bldg.
Anchor Gold M & M Co, 15 P O Bldg.
Anchorial-Leland M & M Co, 22 Bank Bldg.
Andesite G M Co, 27 Exchange Bank Bldg.
Angel Mining Co, 1903 N Tejon.
Anna May G M Co, 16 N Nevada av.
Anthracite Mesa Coal M Co, 11 Out West Bldg.
Antlers G M Co, 211 Mining Exchange Bldg.
Aola G M Co, 15 P O Bldg.
Aparecida Mines Co, 129 E Pike's Peak av.
Apex Copper Co, 304 Colorado Bldg.
Apex G M Co, 301 Mining Exchange Bldg.
Arcadia Cons M Co, 117 E Pike's Peak av.
Arcqua G M Co, 127 E Pike's Peak av.
Argentum—Juanita M Co, 129 E Pike's Peak av.
Arizona C & G M Co, 25 E Pike's Peak av.
Aspen Bimetallic M & M Co, 210 Hagerman Bldg.
Atlantic & Pacific Gold M & M Co, 23½ N Tejon.
Atlas Cons G M Co, 14 N Nevada av.
Banner G M Co, 403 Mining Exchange Bldg.
Battle Lake Copper Exp Co, 403 Mining Exchange Bldg.

Beacon Hill Development Co, 428 Hagerman Bldg.
Becky Sharp G M Co, 50 Bank Bldg.
Ben Hur M & M Co, 428 Hagerman Bldg.
Beresford M & M Co, 1016 Cheyenne rd.
Black Crow G M Co, 407 Mining Exchange Bldg.
Black Wonder Mines Co, 428 Hagerman Bldg.
Blue Bell M & P Co, 34 P O Bldg.
Blue Bird Gold M & M Co, 67 P O Bldg.
Bob Lee Cons M Co, 4 Giddings Bldg.
Bonnie Nell Cons G M Co, 29 P O Bldg.
Bonnie Nell-Merger G M Co, 29 P O Bldg.
Bradford & Cripple Creek G M Co, 403 Mining Exchange Bldg.
Brilliant G M Co, 30 Midland Bldg.
Brother Jonathan M Co, 22 Bank Bldg.
Buckeye G M Co, 67 P O Bldg.
Buckhorn G M Co, 512 Mining Exchange Bldg.
Buena Vista G M Co, 403 Mining Exchange Bldg.
Bull Frog Nugget M Co, 34 Bank Bldg.
Bull Frog Sunset G M Co, 509 Mining Exchange Bldg.
Bull Hill & Straub Mt Gold M & M Co, 407 Mining Exchange Bldg.
Butterfly-Terrible G M Co, 419 Mining Exchange Bldg.
C K & N Mining Co, 211 Mining Exchange Bldg.
Cable Cons M Co, 61 Bank Bldg.
Cadillac G M Co, 34 Bank Bldg.
Calcite Gold M & M Co, 45 P O Bldg.
Calera G M Co, 34 Bank Bldg.
Cameron Mines L & T Co, 407 Mining Exchange Bldg.
Camilla Gold M & M Co, 62 P O Bldg.
Carbonate Hill Gold M & M Co, 55 Bank Bldg.
Cardiff Gold Mining Co, 4 P O Bldg.
Catherine H G M Co, 61 Bank Bldg.
Cedar Hill G M Co, 315 Hagerman Bldg.
Celestine G M Co, 34 Bank Bldg.
Central Cons Mines Corp, 41 P O Bldg.
Challenge G M Co, 37 P O Bldg.

TAKE THE COLORADO MIDLAND RAILWAY
FOR ALL WESTERN POINTS. See Page 10.

THE GRILL

16 E. KIOWA.

Appetizing Lunches daintily prepared. Every-
thing the very best. PRICES THE LOWEST
consistent with quality. Phone Main 801-B.

MIN CLASSIFIED BUSINESS DIRECTORY. MIN 591

Champion Cons Mining Co, 22 P O Bldg.
Chicolo Cons G M Co, 14 N Nevada av.
Clear Creek G D Co, 129 E Pike's Peak av.
Cleveland Gold M & M Co, 211 Mining Exchange Bldg.
Clifton Mining Co, 11 Out West Bldg.
Colomokas G M Co, 8 S Tejon.
Colomont G M Co, Exchange Nat Bank.
Colorado Gold Mines Co, 407 De Graff Bldg.
Colorado-Joplin M & M Co, 403 Mining Exchange Bldg.
Colorado Mines Cons Co, 34 P O Bldg.
Colorado-Minnesota Mines Co, 304 Colorado Bldg.
Colorado Pacific G D Co, 129 E Pike's Peak av.
Colorado Springs G M Co, 211 Mining Exchange Bldg.
Colorado & Cape Nome M Co, 62 P O Bldg.
Columbia & Cripple Creek G M Co, Exchange Nat Bank.
Constantine Cons M Co, 512 Mining Exchange Bldg.
Copper Mountain Mines Co, 37 P O Bldg.
Creede & Cripple Creek M & M Co, 68 Bank Bldg.
Cripple Creek Bullion G M Co, 34 Bank Bldg.
Cripple Creek Cons M Co, 303 Hagerman Bldg.
Cripple Creek Gold Exp Co, 407 Mining Exchange Bldg.
Cripple Creek Sylvania Mines Co, 50 Bank Bldg.
Cripple Creek & Colo M & M Co, 129 E Pike's Peak av.
Cripple Creek & Georgetown G M Co, 220 Hagerman Bldg.
Croesus G M Co, 129 E Pike's Peak av.
Dante G M Co, Reed Bldg.
De Beers G M Co, 407 Mining Exchange Bldg.
Delaware M M & P Co, 49 Bank Bldg.
Del Monte M & M Co, 61 Bank Bldg.
Des Moines G M Co, 3 P O Bldg.
Diamond-Nimrod M Co, 34 P O Bldg.
Diamond Valley G M Co, Out West Bldg.
Dillon G M Co, 509 Mining Exchange Bldg.
Doctor Gold Mines Co, 403 Mining Exchange Bldg.
Doctor Jack Pot M Co, 512 Mining Exchange Bldg.
Door Key G M Co, 27 N Tejon.
Double Dividend M & E Co, 9 Giddings Bldg.
E F C Mining Co, 407 Mining Exchange Bldg.
East Colorado Springs Coal Co, 1924 N Tejon.
Easter Bell Gold M & M Co, 301 Mining Exchange Bldg.
Echo-Gilt Edge M & M Co, 305 Mining Exchange Bldg.
Economic Gold Extraction Co, 407 Mining Exchange Bldg.
Elkton Cons M & M Co, 509 Mining Exchange Bldg.
El Paso Cons G M Co, 401 Mining Exchange Bldg.
Emma-Aimee G M Co, Gazette office, Out West Bldg.
Empire Mines Co, 127 E Pike's Peak av.
Ethel Louise G M Co, 22 Bank Bldg.
Eudora M & M Co, 34 P O Bldg.
Evelyn Leasing Co, 11 Out West Bldg.
Fair Chance Mining Co, 301 Mining Exchange Bldg.
Fairfax Gold Mines Co, 127 E Pike's Peak av.
Fall Creek Placer M & L Co, 67 P O Bldg.
Fanny Rawlings M Co, 6 N Nevada av.
Fauntleroy G M Co, 120 N Tejon.
Federal M & L Co, 301 Mining Exchange Bldg.
Figaro G M Co, 22 Bank Bldg.
Fitz Lee M Co, 407 Mining Exchange Bldg.
Flower of the West G M Co, 512 Mining Exchange Bldg.
Fulton-Marguerite M Co, 24 E Bijou.
Globe Copper M Co, 301 Mining Exchange Bldg.
Globe Exploring M & M Co, 11 Cheyenne Bldg.
Gold Belt Mining Co, 6 N Nevada av.

"RIO GRANDE LINES" FASTEST, SAFEST, BEST
ALL POINTS NORTH, SOUTH, EAST, WEST.

"Rock Island System" FINEST AND FASTEST TRAINS TO
CHICAGO AND ALL POINTS EAST.

"SALT LAKE ROUTE"

NEW LINE TO
CALIFORNIA
SEE PAGE 9.

592 MIN R. L. POLK & CO'S. MIN

THE EL PASO ICE & COAL CO.
"HYGIENIC ICE"
PHONES 46 and 91.

MINING COMPANIES—Cont'd.

Gold Bond Cons Mines Co, 34 Bank Blk.
Gold Coin M & L Co, 407 Mining Exchange Bldg.
Gold Contract L & M Co, 305 Colorado Bldg.
Gold Deposit M Co, 407 Mining Exchange Bldg.
Gold Dollar Cons M Co, 407 Mining Exchange Bldg.
Gold Garden M Co, 312 Colorado Bldg.
Gold Hill Bonanza M Co, 68 Bank Blk.
Gold Hill M Co, 428 Hagerman Bldg.
Gold King Mining Co, 118 E Kiowa.
Gold Knob M & T Co, 129 E Pike's Peak av.
Gold Ledge G M Co, 29 P O Bldg.
Gold Sovereign M & T Co, 50 Bank Blk.
Gold & Globe Hill Cons M Co, 403 Mining Exchange Bldg.
Golden Age G M Co, 8 P O Bldg.
Golden Crescent M Co, 9 Giddings Bldg.
Golden Cycle M Co, 5 Giddings Bldg.
Golden Eagle Mines Co, 34 Bank Blk.
Golden Terry M Co, Reed Bldg.
Golden Treasure M & T Co, 211 Mining Exchange Bldg.
Goldfield Banner G M Co, 415 Hagerman Bldg.
Goldfield Big Bonanza M & M Co, 415 Hagerman Bldg.
Goldfield Burnt Hill M Co, 125 E Pike's Peak av.
Goldfield-Columbia G M Co, 68 Bank Blk.
Goldfield-Comstock Mines Co, 15 P O Bldg.
Goldfield-Hummer G M Co, 403 Mining Exchange Bldg.
Goldfield Little Joker M Co, 125 E Pike's Peak av.
Goldfield-Lone Star M Co, 509 Mining Exchange Bldg.
Goldfield M & L Co, 24 E Bijou.
Goldfield Republic Gold M & M Co, 67 P O Bldg.
Goldfield-Ruby Hill M Co, 403 Mining Exchange Bldg.
Goldfield-Silver Pick M & M Co, 509 Mining Exchange Bldg.

Goldfield-Victoria Mines Co, 15 P O Bldg.
Gladstone Cons G M Co, 125 E Pike's Peak av.
Golfo del Oro Mining Co, 425 Hagerman Bldg.
Gould Mining Co, 15 P O Bldg.
Grace Gold M & M Co, 3 P O Bldg.
Grace Zinc Co, 501 Mining Exchange Bldg.
Grand Central G M Co, 11 Bank Blk.
Granite G M Co, 301 Mining Exchange Bldg.
Granite Hill M & M Co, 117 E Pike's Peak av.
Great Manhattan Cons M Co, 415 Hagerman Bldg.
Great Northern G M Co, 129 E Pike's Peak av.
Great Western Cons M & M Co, 129 E Huerfano.
Greater Gold Belt M Co, 6 N Nevada av.
Grey Horse G M Co, 11 Cheyenne Bldg.
Guanajuato Reduction & Mines Co, 6 Giddings Bldg.
Hamilton G M Co, 34 Bank Blk.
Hamlet M & M Co, 62 P O Bldg.
Hanover G M Co, 428 Hagerman Bldg.
Hart Cons M & L Co, 509 Mining Exchange Bldg.
Hayman M & T Co, 16 P O Bldg.
Hazard G M Co, 104½ E Pike's Peak av.
Hermosa G M Co, 512 Mining Exchange Bldg.
Hillsdale G M Co, 11 Out West Bldg.
Home Run C M Co, 34 Giddings Bldg.
Homestake Gold M & M Co, 215 Hagerman Bldg.
Hoosier Boy M & T Co, 29 P O Bldg.
Horseshoe Cons M Co, 403 Mining Exchange Bldg.
Hummer G M Co, 8 P O Bldg.
Ida May G M Co, 303 Hagerman Bldg.
Imperial G M Co, 129 E Pike's Peak av.
Index M & M Co, 8 P O Bldg.
Indicator G M Co, 407 Hagerman Bldg.
Iron Clad M & M Co, 4½ E Pike's Peak av.

Oregon Short Line

For BUTTE, HELENA, SPOKANE,
TACOMA, SEATTLE
AND ALL NORTHWESTERN POINTS.
SEE PAGE 8.

J. B. BRAIDWOOD, FLORIST.

Potted Plants and Vines.

34 GREENHOUSES. 110 N. TEJON STREET. PHONE 28.

MIN CLASSIFIED BUSINESS DIRECTORY. MIN 593

Isabella Mines Co, 310 Hagerman Bldg.
Jack Pot M Co, 27 Bank Blk.
Jennie Sample Cons M Co, 29 P O Bldg.
Jewel G M Co, 30 Midland Blk.
Joe Dandy G M Co, 117 E Pike's Peak av.
Jolly Jane G M Co, 34 Bank Blk.
Josephine Cons G M Co, 305 Mining Exchange Bldg.
Josephine G M Co, 428 Hagerman Bldg.
K P M M & P Co, 27 N Tejon.
Katinka G M Co, 118 E Kiowa.
Key West G M Co, 301 Mining Exchange Bldg.
Keystone M & M Co, 303 Hagerman Bldg.
Kittie Wells G M Co, 50 P O Bldg.
Ladessa Gold M & M Co, 5 N Tejon.
La Luz Mines Co, 407 Hagerman Bldg.
Ledge M & M Co, 415 Hagerman Bldg.
Legal M & M Co, 4 Giddings Bldg.
Lida G M & R Co, 415 Hagerman Bldg.
Lincoln Gold Mines Co, 118 E Kiowa.
Little Bessie G M Co, 509 Mining Exchange Bldg.
Little Cut Diamond Cons G M Co, 15 P O Bldg.
Little Joan M Co, 407 Mining Exchange Bldg.
Little Miami M & P Co, 11 Out West Bldg.
Little Nell G M Co, 34 Bank Blk.
Little Puck G M Co, 14 N Nevada av.
Lucita Mines Co, 127 E Pike's Peak av.
Lupita Mines Co, 127 E Pike's Peak av.
Lucrative Cons M Co, 301 Mining Exchange Bldg.
Lucrative M Co, 301 Mining Exchange Bldg.
McKinney Extension G M Co, 401 Mining Exchange Bldg.
M J T Gold M Co, 301 Mining Exchange Bldg.
Maggie G M Co, 27 N Tejon.
Magic G M Co, 31 P O Bldg.
Magna Charta M & M Co, 108 S Tejon.

Magnet Rock G M Co, 407 Hagerman Bldg.
Magnolia G M Co, 407 Mining Exchange Bldg.
Marcasite M & M Co, 39 Bank Blk.
Margaret G M Co, 34 Bank Blk.
Maria A G M Co, 34 Bank Blk.
Marion G M Co, 129 E Pike's Peak av.
Maroon Tunnel & Mining Co, 20 Bank Blk.
Marquette G M Co, 37 P O Bldg.
Mary Ann M Co, 127 E Pike's Peak av.
Mary McKinney M Co, 309 Mining Exchange Bldg.
Mary Nevin G M Co, 11 Bank Blk.
Matoa G M Co, 117 E Pike's Peak av.
Matt France M & M Co, 27 N Tejon.
May Belle Cons M Co, 407 Mining Exchange Bldg.
Mechanics' Gold M & M Co, 30 S Tejon.
Merrimac Cons Mines Co, 428 Hagerman Bldg.
Meteor Leasing Co, 403 Mining Exchange Bldg.
Michorado G M Co, 122½ E Pike's Peak av.
Midget Gold M & M Co, 68 Bank Blk.
Midway G M Co, 407 Mining Exchange Bldg.
Mikado M & M Co, 39 Bank Blk.
Mineral Farm Cons Mining Co, 208 Hagerman Bldg.
Minerva Gold M & M Co, 403 Mining Exchange Bldg.
Missouri Mining Co, 34 P O Bldg.
Moccasin Mountain M M Co, 6 N Nevada av.
Mollie Gibson Cons M & M Co, 208 Hagerman Bldg.
Monarch Mining, Milling, T T & P Co, 403 Mining Exchange Bldg.
Monon G M Co, 312 Colorado Bldg.
Monroe Doctrine M & L Co, 20 Bank Blk.
Mont Rosa M & L Co, 407 Mining Exchange Bldg.
Monte Carlo G & S M Co, 215 Hagerman Bldg.
Monte Rico M Co, 62 P O Bldg.
Montreal Gold M & M Co, 68 Bank Blk.

COLORADO SPRINGS PAVING & TILE CO

505 W. Huerfano St.

ARTIFICIAL STONE SIDE AND LAWN WALKS.

GRANITE
60¢ PER MONTH.
Has Only Seven-day Newspaper in Central Colorado.
Has Only Sunday Issue in Colorado Springs.
Has Best Editorial and News Service.
Has THE LEAD IN ADVERTISING.

THE EL PASO ICE & COAL CO. "HYGIENIC ICE" PHONES 46 and 91.

Electric Lights MEAN SAFETY. NO MATCHES.
The Colorado Springs Electric Co. 107 E. Kiowa St.

594 MIN R. L. POLK & CO'S. MIN

MINING COMPANIES—Cont'd.

Montrose G M Co, 407 Mining Exchange Bldg.
Monument G M Co, 102 S Tejon.
Moon-Anchor G M Co, 403 Mining Exchange Bldg.
Moose G M Co, 226 Hagerman Bldg.
Morning Glory G M Co, 407 Mining Exchange Bldg.
Morning Star G M Co, 301 Mining Exchange Bldg.
Mountain Lion M M & P Co, 1016 Cheyenne rd.
National M T & L Co, 3 P O Bldg.
National Zinc Co, 220 Hagerman Bldg.
Navidad Mines Co, 301 Mining Exchange Bldg.
Nellie V Cons G M Co, 512 Mining Exchange Bldg.
Nevada Goldfields M Co, 112 E Pike's Peak av.
Nevada Homestake Mines Co, 15 P O Bldg.
Nevada Queen M Co, 34 Bank Blk.
New Haven G M Co, 11 Cheyenne Bldg.
New Mexico Syndicate, 6 N Nevada av.
New York M & D Co, 29 P O Bldg.
Nighthawk Mining Co, Gazette office, Out West Bldg.
North Gold Coin M & L Co, 407 Mining Exchange Bldg.
Northwest Mines Co, 11 El Paso Bank Bldg.
O K Gold Mining Co, 6 N Nevada av.
Oasis G M Co, 50 P O Bldg.
Oil Creek G M Co, 52 P O Bldg.
Old Gold Mines Co, 428 Hagerman Bldg.
Olive Branch G M Co, 11 Cheyenne Bldg.
Ontario Mining Co, 4 Giddings Bldg.
Ophir Mining Co, 4½ E Pike's Peak av.
Ore-Or No Go Gold M & L Co, 20 Bank Blk.
Oriole G M Co, 407 Hagerman Bldg.
Oro Cons M Co, 2 Out West Bldg.
Ouray M & M Co, 11 Out West Bldg.
Palace G M Co, 62 P O Bldg.
Panament Mines Syndicate, 305 Mining Exchange Bldg.
Pappoose G M Co, 6 N Nevada av.

Patagonia Mining Co, 403 Mining Exchange Bldg.
Philippine G M Co, 4 N Nevada av.
Pilgrim Cons M Co, 509 Mining Exchange Bldg.
Porphyry Gulch M Co, 26 Midland Blk.
Portland Gold Mining Co, 68 Bank Blk.
Princess Mining Co, Reed Bldg.
Progress G M Co, 24 E Bijou.
Provident G M Co, 4 Giddings Bldg.
Prudential Mining Co, 113 S Cascade av.
Prudential-Nevada Gold M & M Co, 37 P O Bldg.
Pythias G M Co, 301 Mining Exchange Bldg.
Quittance G M Co, 8 P O Bldg.
Ramona G M Co, 67 P O Bldg.
Rattler G M Co, 61 Bank Blk.
Raven & Beacon Hill G M Co, 27 P O Bldg.
Rector G M Co, 415 Hagerman Bldg.
Reno M & M Co, 117 E Pike's Peak av.
Requa G & S M & M Co, 407 Mining Exchange Bldg.
Requa-Savage G M Co, 211 Mining Exchange Bldg.
Rex Gold M & M Co, 55 Bank Blk.
Rio Grande G M Co, 20 Bank Blk.
Robert Burns M Co, Reed Bldg.
Robinson-Victor Mines Co, 407 Mining Exchange Bldg.
Rose Archer G M Co, 12 P O Bldg.
Rose Maude G M Co, 129 E Pike's Peak av.
Rose Nicol G M Co, Reed Bldg.
Sacramento Gold M & M Co, 117 E Pike's Peak av.
St Mary M & M Co, 7 Nichols Bldg.
St Joseph Gold M & M Co, 301 Mining Exchange Bldg.
St Paul Gold M & T Co, 52 P O Bldg.
St Thomas G M Co, 14 N Nevada av.
San Fernando Copper M & S Co, 407 Mining Exchange Bldg.
Sangre de Cristo Tunnel M Co, 118 E Kiowa.
San Isabel M & M Co, 11 Out West Bldg.
San Juan Mines Corp, 407 Mining Exchange Bldg.
Santa Isabel G M Co, 34 Bank Blk.

Oregon Short Line For BUTTE, HELENA, SPOKANE, TACOMA, SEATTLE AND ALL NORTHWESTERN POINTS. SEE PAGE 8.

Huffman's "If It's Right It's Here"
EVERYTHING FOR EVERYBODY PHONE 467-B.

MIN CLASSIFIED BUSINESS DIRECTORY. MIN 596

Savage G & C Mining Co, 403 Mining Exchange Bldg.
Sedan G M Co, 127 E Pike's Peak av.
Shannon G M Co, 4 Giddings Bldg.
Silver Panic Gold M & T Co, 23½ N Tejon.
Silver State G M Co, 9 Giddings Bldg.
Sliver G M Co, 407 Hagerman Bldg.
Solitaire G M Co, 29 P O Bldg.
South G M Co, 407 Mining Exchange Bldg.
Spar G M Co, 8 P O Bldg.
Spearsfish Gold M & R Co, 14 N Nevada av.
Starr-King G M Co, 117 E Pike's Peak av.
Stratton-Cripple Creek M & D Co, 117 E Pike's Peak av.
Strong Gold Mining Co, 118 E Kiowa.
Sun Cons Gold Mines Co, 413 Mining Exchange Bldg.
Sunflower G M Co, 104½ E Pike's Peak av.
Sunset Eclipse G M Co, 22 Bank Blk.
Surprise G M Co, 22 P O Bldg.
Talmage G M Co, 403 Mining Exchange Bldg.
Tambourine G M Co, 9 Giddings Bldg.
Tarry G M & L Co, 403 Mining Exchange Bldg.
Telescope Mountain M Co, 26 Midland Blk.
Telescope Peake Mines Synd, 305 Mining Exchange Bldg.
Temple M & L Co, Gazette office, Out West Bldg.
Tenderfoot Hill Cons M Co, Reed Bldg.
Teutonic Cons Gold Mines Co, 34 Bank Blk.
Texas Girl G M Co, 403 Mining Exchange Bldg.
Theresa G M Co, 5 Giddings Bldg.
Transit G M Co, 301 Mining Exchange Bldg.
Trenton G M Co, 9 Giddings Bldg.
Twin Sisters M & M Co, 127 E Pike's Peak av.
Tycoon G M Co, 509 Mining Exchange Bldg.
Uncle Sam M & M Co, 211 Mining Exchange Bldg.
Uncompahgre Mining Co, 220 Hagerman Bldg.
Union G M Co, 117 E Pike's Peak av.

United Gold Mines Co, 407 Mining Exchange Bldg.
Utah Copper Co, 11 El Paso Bank Bldg.
Valley Forge G M Co, 52 P O Bldg.
Valley Forge Mining Co, 113½ E Pike's Peak av.
Venus Gold Mining Co, 4 Giddings Bldg.
Victor Mines & Land Co, 407 Mining Exchange Bldg.
Victoria Mines Co, 129 E Pike's Peak av.
Volcano G M Co, 15 P O Bldg.
Volunteer Mining Co, 61 Bank Blk.
Washington G M Co, 301 Mining Exchange Bldg.
Wazee G M Co, 312 Colorado Bldg.
Western Lithographic Stone Co, 1 Bank Blk.
Wheel of Fortune Cons G M Co, Reed Bldg.
Woman's G M Co, 512 Mining Exchange Bldg.
Work M & M Co, 129 E Pike's Peak av.
Yellow Rose M Co, 125 E Pike's Peak av.
Zenobia G M Co, 117 E Pike's Peak av.
Zoe G M Co, 46 Bank Blk.

Circulars Addressed
GET OUR RATES
R. L. Polk & Co.
Salt Lake City

"Rock Island System" FINEST AND FASTEST TRAINS TO CHICAGO AND ALL POINTS EAST.

"RIO GRANDE LINES" FASTEST, SAFEST, BEST
ALL POINTS NORTH, SOUTH, EAST, WEST.

"SALT LAKE ROUTE" NEW LINE TO CALIFORNIA
SEE PAGE 9.

596 MIN R. L. POLK & CO'S. MIR

***MINING ENGINEERS.**

Cowan & Tod, 417 Hagerman Bldg.
Finlay J R, 501 Mining Exchange Bldg.
Forrester Robert, 427 Dooly Bldg, Salt Lake City and 814 Equitable Bldg, Denver. (See right, side lines.)
Kurie C W, 45 P O Bldg.
Leipheimer Nicholas, 31 P O Bldg.
Lennox Wm, 118 E Kiowa.
Macdermid Kenneth, 211 Mining Exchange Bldg.
MacNeill C M, 301 Mining Exchange Bldg.
Miller J S, 39 Bank Bldg.

R. FORRESTER,
Mining Engineer and Geologist

Member American Institute of Mining Engineers. Member of Mining Institute of Scotland. F. G. S. of Edinburgh. Member of Federated Institute Mining Engineers. Advisory Correspondent of C. E. Exploration Co. of London. Member Colorado Scientific Society.

Careful Examinations and Reports on Coal and Mineral Lands and Mines.
SPECIALTY—All Matters relating to Coal and Coal Mining.

Offices 814 Equitable Bldg., Denver. 425-427 Dooly Bldg., Salt Lake City.

Lunt H F, 4 Out West Bldg.
Sawyer & Garstin, 409-410 Hagerman Bldg. (See p 444.)
Smit Egbert, 305 Hagerman Bldg.

MINING OPERATORS.

Arkell Edwin, 34 Bank Bldg.
Avery J H, 11 Bank Bldg.
Beach M S, 49 Bank Bldg.
Bolles R J, 220 Hagerman Bldg.
Cohen E S, 5 N Tejon.
Colligan J C, 34 Bank Bldg.
Devereux H K, 501 Mining Exchange Bldg.
Downer T J, 104½ E Pike's Peak av.
Duer G A C, 3 P O Bldg.
Dunnington F H, 31 to 34 Bank Bldg.
Edsall, Key & Co, 407 Hagerman Bldg.
Giddings E W, 118 E Kiowa.
Ginger L T, 24 Exchange Bank Bldg.
Hagerman Percy, 208 Hagerman Bldg.
Hamlin C C, 301 Mining Exchange Bldg.
Heizer David N & Son, 14 N Cascade av.
House J H & Co, 301 Mining Exchange Bldg.
Johnson E S, 67 P O Bldg.
Killeen Thomas, 41 P O Bldg.

Morath F A, 27 Exchange Bank Bldg.
Moynahan J T, 312 Colorado Bldg.
Nichols W S, 9 Nichols Bldg.
Norton Investment Co, 26 Midland Bldg.
Pape John H & Co, 415 Hagerman Bldg.
Penrose Spencer, 301 Mining Exchange Bldg.
Pettit W E, 315 Mining Exchange Bldg.
Purdy E M, 15 P O Bldg.
Reed Investment Co, 120 N Tejon. (See front cover.)
Stark M F, 509 Mining Exchange Bldg.
Stratton Estate, 117 E Pike's Peak av.
Tribe Thomas, 215 Hagerman Bldg.
Vest A E, 209 Colorado Bldg.
Whelan Wm, 41 P O Bldg.
Wieber F W, 30 Midland Bldg.
Wilde J S, 403 Mining Exchange Bldg.
Woodworth J B, 208 Colorado Bldg.

MINING STOCKS.

See Brokers.

***MIRROR REPAIRING.**

Tyler W R, 3 N Wahsatch av.

LISTS OF NAMES ANY TRADE OR PROFESSION. ANYWHERE. WRITE FOR PRICES.
R. L. POLK & CO., Salt Lake City.

THE EL PASO ICE & COAL CO. "HYGIENIC ICE" PHONES 46 and 91.

ASK FOR ORIGINAL "Manitou" TABLE WATER AND GINGER CHAMPAGNE
THE MANITOU MINERAL SPRINGS CO. Absolutely Pure and Natural Beware of Substitutes

MOR CLASSIFIED BUSINESS DIRECTORY. MUB 597

***MORTGAGE LOANS.**

Adams & Williams, 113½ N Tejon. (See p 75.)
Colorado Springs Weekly Payment Loan Co, 203 Colorado Bldg.
Cotten & Terrill, 23½ N Tejon. (See left top corner cards.)
Davie Realty Co, 25 E Pike's Peak av. (See back cover.)
Globe Realty Co, 122½ E Pike's Peak av. (See p 233.)
Hewitt & Pond Realty & Loan Co, 15 N Tejon. (See front cover.)
Koehler Loan & Investment Co, 24 S Tejon. (See p 312.)
Lovano O W, 122½ E Pike's Peak av. (See right bottom corner cards.)
Reed Investment Co, 120 N Tejon. (See front cover.)
State Realty Co, 12 E Pike's Peak av. (See front cover.)
Tyler C E & Co, 17 N Tejon. (See p 506.)
Williamson W W, 27 N Tejon. (See p 533.)
Wills Henry LeB & Co, Out West Bldg. (See back cover.)
Wolfe & Bell, 6 P O Bldg. (See p 538.)
Yates & McClain, 16 El Paso Bank Bldg. (See front cover.)

***MOTOR CARS.**

Anthony Motor & Mfg Co, 115-117 N Cascade av. (See front edge of leaves.)

MUSIC TEACHERS.

Avery Mae, bds 3 blks s of Adams Crossing, Arensdale.
Ball Winona, 716 N Tejon.
Black O S, 324 N Nevada av.
Brewington Edith, 827 E High.
Briggs A T, 1625 S Nevada av, Ivy-wild.
Brownlee Lora, 18 N 5th.
Comstock J M, 621 N Cascade av.
Corey E L, 303 S Tejon.
Curth F J, 320 N Tejon.
Davis Adah, 427 N Weber.
Day Z D, 1415 N Wahsatch av.
Dietrich M A, 922 N Weber.
Dwinell Oliver, 232 E Monument.
Earpe E G, 316 E Platte av.

England K B, 832 N Corona.
Ewing Nancy, 1116 N Weber.
Fink W J, 514 N Weber.
Fuller N E, 323 N Nevada av.
Gilbert I E, 1302 Washington av.
Graves I B, 103 Manitou av (Colorado City).
Green Maggie, 1211 Irvine pl.
Gridley A L, 615 S Sahwatch.
Hadley J M, 226 Colorado av (Colorado City).
Hamilton M M, 602 S Sierra Madre.
Hilton M G, 529 N Weber.
Hoff G B, 1908 Colorado av (Colorado City).
Jackson A L, 510 E Buena Ventura.
Jessop Samuel, 206 E Dale.
Kriger M M, 1317 Grant av.
Linney A L, 320 N Cascade av.
McClain L M, 504 E St Vrain.
McMillan P B, 1211 Grant av.
Maedel Amelia, 232 Jefferson (Colorado City).
Manning P B, 2 E 2d, Lihue.
Martin N M, 1222 Colorado av.
Morse M E, 1317 Grant av.
Painter N M, 221 E Columbia.
Parry L B, 811 N Weber.
Peaslee G E, 1620 Grant av.
Prior F A, 724 High.
Ring H M, e end Waltham av (Manitou).
Schlessinger R P, 707 S Weber.
Schmidt Wilhelm, 211 E Uintah.
Smalley L B, 202 Gypsum (Colorado City).
Spangenberg Cecelia, 612 N Tejon.
Spangenberg C F, 612 N Tejon.
Spicer A N, 2014 N Weber.
Stoddard L L, 23 W 1st, Brookside.
Trott A J, 22 E Del Norte.
Twitty Simmie, 104 E Boulder.
Up-to-Date School of Music, 320 N Nevada av.
Woolsey C G, 221 E Platte av.

MUSIC AND MUSICAL MERCHANDISE.

Bird Piano Co, 11 N Tejon.
Freeman Music Co, 12 E Bijou.
Hext Music Co, 19 N Tejon.
Hiltbrand J D, 125½ N Tejon. (See right top corner cards.)
Hooten J F Music Co, 11 N Tejon.
Knight-Campbell Music Co, 226 N Tejon.

Trade & Professional Lists Furnished

WRITE FOR PRICES. R. L. POLK & CO. SALT LAKE CITY.

R. FORRESTER
425-427 DOOLY BLDG., SALT LAKE CITY.
814 EQUITABLE BLDG., DENVER.
MEMBER AMERICAN INSTITUTE MINING ENGINEERS. MEMBER OF MINING INSTITUTE OF SCOTLAND. F. G. S. OF EDINBURGH. MEMBER OF FEDERATED INSTITUTE MINING ENGINEERS. ADVISORY CORRESPONDENT OF C. E. EXPLORATION CO. OF LONDON. MEMBER COLORADO SCIENTIFIC SOCIETY.



SOUTH END BOARDING & LIVERY STABLE.
BURTON SLINKER, Propr.
 Phone, Main 76. 426 S. Tejon Street.



THE EL PASO ICE & COAL CO. "HYGIENIC ICE" PHONES 46 and 91.

MUSICAL INSTRUMENT REPAIRERS.
 Hiltbrand J D, 125½ N Tejon. (See right top corner cards.)

***NEWS DEPOTS.**
 (See also Booksellers and Stationers.)
 Harvey News Agency, Union Depot.
 Koch F J, Alamo Hotel.
 Owl Book Store, 17½ N Tejon.
 Sherman C M, 421 Colorado av (Colo City).

***NEWSPAPERS.**
 (See also pages 64-65.)
 Colorado City Argus, 421 Washington av (Colo City). (See p 151.)
 Colorado Press, 22 Midland Blk. (See p 4.)
 Colorado Springs Gazette, Out West Bldg. (See p 16.)
 Criterion The, 25 E Pike's Peak av.
 Daily Transcript, 22 Midland Blk. (See p 4.)
 Denver Post, 17½ N Tejon. (See p 15.)
 Denver Times, 35 Midland Blk. (See p 15.)
 El Paso County Democrat, 20 N Nevada av. (See p 200.)
 Evening Telegraph, 4 E Pike's Peak av. (See p 3.)
 Gazette The, Out West Bldg. (See p 16.)
 Labor News, 123 E Kiowa.
 Mining Investor, 14 Out West Bldg. (See p 167.)
 Public Opinion, 10½ E Huerfano. (See left bottom lines.)
 Rocky Mountain News, 35 Midland Blk. (See p 15.)
 Telegraph The, 4 E Pike's Peak av. (See p 3.)
 Weekly Gazette, Out West Bldg. (See p 16.)

***NOTARIES PUBLIC.**
 Allen A R, 22 N Tejon.
 Ashenhurst H S, 16 El Paso Bank Bldg.
 Baker F J, 28 P O Bldg.
 Bennett C P, 5 E Pike's Peak av.

Case S E, 6 N Nevada av.
 Cohen E S, 5 N Tejon.
 Cotten Frank, 23½ N Tejon.
 Harrison Grace, 22 N Tejon.
 Hiner Lafayette, 21 W Huerfano.
 Johnson R E, 12 E Pike's Peak av.
 Jonson W H, 11 Cheyenne Bldg.
 Lawton A J, 17 E Pike's Peak av. (See left top corner cards.)
 Lovan O W, 122½ E Pike's Peak av. (See right bottom corner cards.)
 Mullaney J F, 6 Midland Blk.
 Penfield H R, 219 Manitou av (Manitou).
 Phillips L J, 404 Colorado Bldg.
 Schaefer J L, Rooms 9-10-11-12, 112 E Pike's Peak av. (See backbone.)
 Scholz S B, 12 E Pike's Peak av.
 Scurr H A, 7 Nichols Blk. (See right side lines.)
 Tyler C E, 17 N Tejon.
 Whitney A I, 326 Hagerman Bldg.
 Williams A B, 113½ N Tejon.
 Williamson W W, 27 N Tejon. (See p 533.)
 Wing H K, 6 Midland Blk.
 Wolfe S T, 6 P O Bldg.

NOTIONS.
 Bell W G, 505½ Colorado av (Colo City).
 Clements M L, 20 E Kiowa.
 Colorado Springs Dry Goods Co, 120-122 S Tejon. (See p 154.)
 Conner A F, 562 E Platte av.
 Fair The, 119 S Tejon.
 Heath C J Dry Goods Co, 111 S Tejon.
 Kaufman & Co, 114-116 S Tejon. (See right top lines.)
 Smeltzer F N, 11 E Huerfano.
 Taylor C D, 500 Colorado av (Colo City). (See p 490.)
 Van Atta Bros, 11 W Huerfano.

NOVELTY MANUFACTURERS.
 Bumstead Frank F & Co, rear Out West Bldg. (See p 126.)
 Colorado Springs Novelty Works, 13½ E Kiowa.
 Neaderhouser John, 8 E Cucharas.

TAKE THE COLORADO MIDLAND RAILWAY FOR ALL WESTERN POINTS. See Page 10.

LISTS OF NAMES

ANY TRADE OR PROFESSION. ANYWHERE. WRITE FOR PRICES. R. L. POLK & CO., Salt Lake City.

NURSERYMEN.
 (See also Florists; also Greenhouses.)
 Braidwood J B, Wahsatch av cor Platte av, 2402 Wood av and 110 N Tejon. (See right top lines.)
 Colorado Springs Floral Co, 104 N Tejon. (See bottom edge of leaves.)
 Crump F F, 509 E Columbia. (See back cover.)

NURSES.
 Archer Josephine, 6 Lake av, Broadmoor.
 Atkinson L E, 429 E Pike's Peak av.
 Baker P J, 324 Cherry.
 Balkam C M, 1110 N Wahsatch av.
 Ballard C E, 28 Boulder Cres.
 Barrett Eleanor, 1307 N Weber.
 Bauman L B, 221 E Cimarron.
 Bell Martha, 416 E Columbia.
 Beswick Elizabeth, 725 S Tejon.
 Bowman L B, 221 E Cimarron.
 Brenner Anna, 807 S Nevada av.
 Brown Mary E, 11 E Fountain.
 Carse Cornelia, 318 E St Vrain.
 Clark A M, 1512 N Tejon.
 Clinton Annie, 312 E Caramillo.
 Cook Mina, 122 E Uintah.
 Cook N I, 717 N Tejon.
 Cooper E R, 428 E Platte av.
 Crotzer Emma, 329 E Willamette av.
 Denning Anne, 722 N Tejon.
 Denning E E, 722 N Tejon.
 Denton J T, rear 318 E Yampa.
 Donnelly Imogene, 2523 N Cascade av.
 Downer M F, 420 S Weber.
 Eagle M H, rear 421 S Weber.
 Edwards Mary, 836 High.
 Eklund Ingeborg, 730 N Weber.
 Farr J A, 818 N Corona.
 Follmer Clara, 525 N Weber.
 Fox M L, 1732 N Tejon.
 Gill M T, 733 N Tejon.
 Goodwin J F, rear 803 Lincoln av (Colo City).
 Grice H E, 429 Lincoln av (Colo City).
 Hale N E, 124 E Rio Grande.
 Harris Alice, 1121 Earle's ct.
 Harris S S, 1121 Earle's ct.
 Hayes Ida, 210 Willow.

Herbs C B, 506 N Pine.
 Higgins M A, 724 Jefferson (Colo City).
 Homman G B, 730 N Weber.
 Hudson L L, 21 S Corona.
 Huffman D J, 121 Pueblo av.
 Johnstone Z A, 316 Farr's ct.
 Kellogg I I, 226 Prospect pl (Manitou).
 Kelsey Belle, 108 S 4th (Colo City).
 Kirkpatrick E R, 228 E Yampa.
 Leach M E, 1221 E Boulder.
 Lore S V, 715 W Huerfano.
 McCash Nellie, 803 E Kiowa.
 McDermid Margaret, 211 N Cascade av.
 McDermith A G, 902 E Cimarron.
 McKelvey Anna, 715 N Weber.
 McKelvey L E, 715 N Weber.
 McLean E M, 315 W San Miguel.
 Margeson Emma, 1217 N Prospect.
 Martin H D, 801 N Nevada av.
 Massey E P, 603 10th, Ivywild.
 Mather J M, 529 N Nevada av.
 Mayeny M E, 208 N Corona.
 Middlestate D D, 1808 Colorado av.
 Mierswa L E, 1210 S Nevada av.
 Miller Caroline, 310 E Monument.
 Mitchell L A, 532 W Bijou.
 Moore C B, 1225 N Weber.
 Nichols Allie, 426 E Kiowa.
 O'Brien Jennie, 122 E Uintah.
 Peerman L F, 316 W Bijou.
 Petit Maude, 423 N Institute.
 Prickett Lena, 611 N Wahsatch av.
 Ratledge M J, 1524 Manitou boul.
 Rhodes K L, 722 N Tejon.
 Samson A S, 320 N Cascade av.
 Sargent S F, rear 321 N Weber.
 Shea J J, 529 N Nevada av.
 Shepherd L B, 421 N Oak.
 Sinclair M A, 318 W Mill.
 Slaght M A, 231 N Walnut.
 Smith O J, 910 W Huerfano.
 Stewart J D, 931 N Weber.
 Tankersley Ed, 12 E Rio Grande.
 Taylor Jean, 321 E Monument.
 Taylor Mary, 321 E Monument.
 Taylor R A, 373 Manitou av (Manitou).
 Thomas L A, 627 E Willamette av.
 Wallace Jennie, 10 W Moreno av.
 Welton H V, 323 S Weber.
 Wieter Louisa, 528 W Bijou.
 Woodhull L S, 814 S Cascade av.
 Young S J, 223 N Weber.

"RIO GRANDE LINES" FASTEST, SAFEST, BEST NORTH, SOUTH, EAST, WEST.

"Rock Island System" FINEST AND FASTEST TRAINS TO CHICAGO AND ALL POINTS EAST.

THE EL PASO ICE & COAL CO.
"HYGIENIC ICE"
PHONES 46 and 91.

"SALT LAKE ROUTE" NEW LINE TO **CALIFORNIA**
SEE PAGE 9.

800 OCU R. L. POLK & CO'S PAI

OCULISTS AND AURISTS.
(See also Physicians.)
Crabtree & Nesler, 19 Bank Bldg.
Flesher L A, 1308 Lincoln av.
Friedmann A C H, 2 N Cascade av.
Marbourg E M, 812 N Cascade av.
Neeper E R, 46 P O Bldg.
Ogden W C, 5 Cheyenne Bldg.
Robinson J R, 501 N Tejon.
Siegel F A, 110 N Tejon.

***OFFICE FURNITURE.**
Tucker Fred S Furniture Co, 106-108 N Tejon. (See p 503.)

***OFFICE SUPPLIES.**
Out West Printing & Stationery Co, 9-11 E Pike's Peak av.
Rouse V E, 11 S Tejon.

***OIL LANDS.**
Pape J H & Co, 415 Hagerman Bldg.

OIL AND GAS COMPANIES.
Cherokee Development Co, Plaza Hotel.
Colorado Springs Oil Co, 40 Bank Bldg.
Colorado-Kansas Oil Gas L & M Co, 16 P O Bldg.
Continental Oil Co, 112 S 1st (Colorado City).
Great Kansas Oil & Gas Co, 415 Hagerman Bldg.
Sunshine Oil Co, 11 Out West Bldg.
Transit Oil & Gas Co, 403 Mining Exchange Bldg.

OPERA HOUSES.
See Theatres.

OPTICIANS.
Ashby Richard, 12 N Tejon.
Barker C E & Co, 113 E Pike's Peak av.
Beers A S, 201 S Nevada av.
Belmont Charles, 132 N Weber.
Bergen G R, 3 Cheyenne Bldg.
Butts C M, 509 N Oak.
Hayner F G, 15 S Tejon.

Johnson Jewelry Co, 26 E Pike's Peak av.
Lauterman C B, 121 N Tejon.
Mitchell J J, 219 Manitou av (Manitou).
Peysor W J, 31 S Tejon.
Reynolds C W jr, 505 1/2 Colorado av (Colorado City).
Robertson & Co, 123 S Tejon.
Schadt O P, 113 E Pike's Peak av.
Van Wert C L, 108 E Pike's Peak av.
Warren Jewelry & Optical Co, 13 N Tejon.
Zieger C W, 118 1/2 E Pike's Peak av.

***ORGANS AND PIANOS.**
Bird Piano Co, 11 N Tejon.
Hext Music Co, 19 N Tejon.
Hiltbrand J D, 125 1/2 N Tejon. (See left top corner cards.)
Knight-Campbell Music Co, 226 N Tejon.

***ORIENTAL RUGS.**
Sulceba E S, 3 E Pike's Peak av.

OSTEOPATHS.
Conway E E, 6 El Paso Bank Bldg.
Davis E A, 1424 Colorado av.
Lewis J L, 12 Barnes Bldg.
McClung B M, 307 S Tejon.
Pauly G W, 303-304 DeGraff Bldg.
Pauly L E, 303-304 De Graff Bldg.
Summers & Conway, 6 El Paso Bank Bldg.
Titus F C, 19 Bank Bldg.

***OYSTERS.**
Pearl Market, 123 N Tejon. (See p 400.)

PACKING HOUSES.
See Meats—Wholesale.

PAINTERS.
Carriage.
Glaze W A, 720 E Cimarron.
Klein J N, 19 W Huerfano.
Turner J D, 187 Manitou av (Manitou).

Oregon Short Line For BUTTE, HELENA, SPOKANE, TACOMA, SEATTLE AND ALL NORTHWESTERN POINTS. SEE PAGE 8.

J. B. BRAIDWOOD, FLORIST.
Wedding and Party Decorations.
34 GREENHOUSES. 110 N. TEJON STREET. PHONE 28.

PAI CLASSIFIED BUSINESS DIRECTORY. PHO 601

House and Sign.
Alter E P, 10 Carpenters' al.
Alter George jr, 14 Carpenters' al.
Bancroft W H, 15 Carpenters' al.
Bell & Son, 430 Colorado av (Colorado City).
Brown Wall Paper & Paint Co, 212 N Tejon.
Clark W F, 17 S Cascade av. (See right bottom lines.)
Clark & Son, 1010 N Corona.
Cooley C D, 13 Carpenters' al.
Cowgill-Fowler Wall Paper & Paint Co, 4 E Kiowa.
De Costa W T, 120 S 6th.
Duncan & Bishoff, 11 E Bijou.
Hall L L, 209 Manitou av (Manitou).
Harwood A C, 214 1/2 N Tejon.
Helmers Frank, 408 S Tejon.
Hill & Springer, 19 S Nevada av.
Ideal Paint Co, 125 S Cascade av. (See p 284.)
Kellogg H J, 12 E Rio Grande.
Minor Jonathan, 704 E Costilla.
Myers J L, 711 Colorado av (Colorado City).
Paint Supply Co, 113 E Bijou.
Powell S D, 507 S Nevada av.
Sargent Valentine, 127 Mechanics pl.
Searl Wall Paper & Paint Co, 617 Colorado av (Colorado City).
Swanson & Martin, 133 E Kiowa.
Wood A A, 116 Exchange pl.

Sign.
Clark W F, 17 S Cascade av. (See right bottom lines.)
Hawk E W, 927 E Costilla.

PAINTS, OILS AND GLASS.
Brown Wall Paper & Paint Co, 212 N Tejon.
Clark W F, 17 S Cascade av. (See right bottom lines.)
Cowgill-Fowler Wall Paper & Paint Co, 4 E Kiowa.
Harwood A C, 214 1/2 N Tejon.
Houston Lumber Co, 18 to 30 W Vermijo av. (See left top lines.)
Lushinsky Wm, 10 S 4th (Colorado City).
Newton Lumber & Mfg Co, 15 W Huerfano and 10-20 S 5th (Colorado City).
Paint Supply Co, 113 E Bijou.

Searl Wall Paper & Paint Co, 617 Colorado av (Colorado City).
Sperry F A, 13 S Cascade av.
Swanson & Martin, 133 E Kiowa.

PAPER HANGERS.
Clark W F, 17 S Cascade av. (See right bottom lines.)
Dickinson M A, 616 S Nevada av.
Helmers Frank, 408 S Tejon.
Paint Supply Co, 113 E Bijou.
Payne E R, 710 Colorado av (Colorado City).

***PATENTS.**
Tribe Thomas, 215 Hagerman Bldg.

***PATTERNMAKERS.**
Bumstead Frank F & Co, rear Out West Bldg. (See p 126.)

***PAVING CONTRACTORS.**
Colorado Springs Paving & Tile Co, 505 W Huerfano. (See right bottom lines.)

PAWNBROKERS.
Klein Solomon, 22 E Huerfano.
Myers M K, 29 E Huerfano.

PHOTOGRAPHERS.
Bingham & Wood, 8 Nichols Bldg.
Cutting A K, 428 Colorado av (Colorado City).
Emery C E, 31 N Cascade av.
Glew E E, 25 S Weber.
Goerke Paul & Son, 120 Canon av (Manitou), and w entrance to Garden of The Gods.
Gross W A, 112 S Tejon.
Harlan A J, 304 E Pike's Peak av.
Havis J M, S Cheyenne Canon.
Hook W E, 824 E Cache la Poudre.
Irish E W Photo Co, 24 N Tejon.
Merrick G B, 7 Robertson Bldg.
Neville D S, 111 S Tejon.
Poley H S, 2414 N Nevada av.
Semple J C, 115 E Pike's Peak av.
Skolas Julia, 224 S Tejon.
Sode & Standley, 25 N Spruce.
Tracht W A, 237 Ruxton av (Manitou).
Weeks F H, 24-26 E Bijou.

W. F. CLARK, WALL PAPER and PAINTS.
17 S. CASCADE AVENUE. Office Tel. 252-B; Residence Tel. 1077-B.

H. A. SCURRY, REAL ESTATE AND LOANS.
CHATEL LOANS WANTED.
HOUSES FOR RENT.
Phone 1582 Red. 20 S. TEJON ST.

THE EL PASO ICE & COAL CO.
"HYGIENIC ICE"
PHONES 46 and 91.

THE ELECTRIC SIGN AS AN ADVERTISING MEDIUM BRINGS THE BEST RESULTS.
THE COLORADO SPRINGS ELECTRIC CO. 107 E. KIOWA ST.

602 PHO R. L. POLK & CO'S. PHY

***PHOTOGRAPHERS' SUPPLIES.**

Hefley-Arcularius Drug Co, 21 S Tejon.

PHYSICIANS AND SURGEONS.

Allen W C, 122 E Kiowa.
 Ammerman C R, 327 Colorado av (Colo City).
 Anderson B P, 106 N Cascade av.
 Anderson J E, 301 De Graff Bldg.
 Arnold W W & C R, 4 Bank Blk.
 Beck L H, 100 Canon av (Manitou).
 Beveridge H G, 26 S Tejon.
 Blackman A A, 801 N Nevada av.
 Boone G P, 615 E Boulder.
 Bourk C A, 116 N Tejon.
 Boyd G A, 914 W Huerfano.
 Brown L G, 801 N Nevada av.
 Campbell W A, 424 N Nevada av.
 Caseley W N, 201 De Graff Bldg.
 Christopher D I, 207 Hagerman Bldg.
 Cooper F C, 153 Ruxton av (Manitou).
 Cooper F M, 8 Exchange Bank Bldg.
 Crabtree & Nesler, 19 Bank Blk.
 Creighton B B, 100 Canon av (Manitou).
 Daniels H P, Waycott Bldg (Colo City).
 Davis E A, 1 P O Bldg.
 Dennis F L, 130 E San Miguel.
 Depeyre L N, 203 N Walnut.
 Dewitt T F, 8 Walnut av, Broadmoor.
 Duncan H G, 21 Exchange Bank Bldg.
 Estill F L, 104½ E Pike's Peak av.
 Estill J T, 104½ E Pike's Peak av.
 Evans T J, 126 N Cascade av.
 Faust F A, 116 E Dale.
 Ferguson J H, 220 E Huerfano.
 Flesher L A, 1308 Lincoln av.
 Friedmann A C H, 2 N Cascade av.
 Gardiner C F, 818 N Cascade av.
 Gardiner W B, 536 E Bijou.
 Garnett & Duncan, 21 Exchange Bank Bldg.
 Geierman W J, 9 Boulder pl.
 Gildea P F, 2 N Cascade av.
 Gillette O R, 7 Bank Blk.
 Gilmore G B, 33 Bank Bldg. (Colo City).
 Grant R S, 107 S Tejon.
 Gray W A, 1130 N Cascade av.
 Grover B B, 209 Colorado Bldg.
 Hanford P O, 7 Bank Blk.

Harriman H C, 1822 Midland av.
 Hoagland H W, 327 N Nevada av.
 Holder C A, 1323 N Tejon.
 Huestis E L, 24 S Tejon.
 Hutchings R K, 232 N Tejon.
 Igo C W, 7 O'Brien Bldg.
 Kendrick W H, 337 E Las Vegas.
 Leech J A, 24 S Tejon.
 Leonard H A, 122 Canon av (Manitou).
 Lennox P M, 307 Hagerman Bldg.
 Loomis P A, 2 N Cascade av.
 McClanahan Z H, 18 E Monument.
 McClung B M, 307 S Tejon.
 McConnell J F, 708 N Tejon.
 McKay A F, Y M C A Bldg.
 McKinnie E L, 15 Exchange Bank Bldg.
 McKinnie L H, 17 Exchange Bank Bldg.
 Madden J H, 1401 Colorado av.
 Magruder A C, 229 Hagerman Bldg.
 Marbourg E M, 812 N Cascade av.
 Marlow W D, 111 S Tejon.
 Martin, Blackman & Brown, 801 N Nevada av.
 Mayhew D P, 2 N Cascade av.
 Miller M F, 30 Boulder cres.
 Morgan F L, 411 E Columbia.
 Morrison C S, 513 Colorado av (Colo City).
 Moses H C, 424 N Nevada av.
 Muir J T, 201 Colorado Bldg.
 Murray D L, 1-3 Nichols Blk.
 Myers H T, 720 N Tejon.
 Neepor E R, 46 P O Bldg.
 Nesler M M, 19 Bank Blk.
 Nifong J D, 5½ N Tejon.
 Ogden W C, 5 Cheyenne Bldg.
 Ogilbee H M, 114 Canon av (Manitou).
 Osincup & Davis, 1 P O Bldg.
 Patterson J A, 805 N Tejon.
 Pauly G W (Osteopath), 303-304 De Graff Bldg.
 Pauly L E (Osteopath), 303-304 De Graff Bldg.
 Peavey J L, 724 N Tejon.
 Perkins P H, 207 Hagerman Bldg.
 Peters A H, 611 N Cascade av.
 Reasoner R W, 15 Davie Bldg.
 Reddie J O, 19 E Columbia.
 Reynolds M P, 204 Colorado Bldg.
 Rice A L, 107 E Pike's Peak av.
 Rice D H, 117 E Pike's Peak av.

OUR PRINTING is up-to-Date.
PIKE'S PEAK PRINTING CO.
 10½ E. Huerfano St. Second Floor.

PASTER & BLOOD

CARPENTERS AND CONTRACTORS.
 Shop, 4 E. Kiowa St. Telephone 801-A.

PHY CLASSIFIED BUSINESS DIRECTORY. PLU 603

Richardson H L, 107 E Pike's Peak av.
 Robinson G P, 13 S Weber.
 Robinson J R, 501 N Tejon.
 Rothrock F B, First Nat Bank Bldg.
 Sawyer J E, 207 De Graff Bldg.
 Scholz S B jr, 1819 N Nevada av.
 Scully D J, 1129 N Nevada av.
 Shellenberger C N, 35-36 Bank Blk.
 Shepard W A, 113½ E Pike's Peak av.
 Siegel F A, 110 N Tejon.
 Smith D K, 1105 Custer av.
 Smith M H, 10 E Pike's Peak av.
 Solenberger A R, 106 St Vrain ct.
 Solly S E, 2 N Cascade av.
 Spicer O W, 307 De Graff Bldg.
 Springer S J, 1202, E Platte av.
 Stewart W T, 315 Cheyenne rd, Ivy-wild.
 Stough C F, 15 Bank Blk.
 Swan W H, 706 N Nevada av.
 Teague M E, 555 E Platte av.
 Timmons E L, 107 E Pike's Peak av.
 Tucker Beverley, 22 Giddings Bldg.
 Turpin C J, 331 Colorado av (Colo City).
 Watt H C, 701 N Tejon.
 Webb G B, 1222 N Cascade av.
 Weston A H, 228 Jefferson (Colo City).
 White J E, 5½ N Tejon.
 Willard J F, 523 Colorado av (Colo City).
 Winternitz I A, 319 Colorado av (Colo City).
 Wolf W C, 323 Lincoln av (Colo City).
 Woodson W H, 3 Nichols Blk.
 Yale A A, 321 N Tejon.
 Zillman O E, 110½ S Tejon.

***PIANO MOVERS.**

Wandell & Lowe T & S Co, 22 N Tejon. (See p 518.)

***PIANO POLISHERS AND REPAIRERS.**

Hiltbrand J D, 125½ N Tejon. (See right top corner cards.)

PIANO TUNERS.

Hayden J H, 232 W Del Norte.
 Hiltbrand J D, 125½ N Tejon. (See right top corner cards.)

Watson R B, 1920 N Nevada av.
 Williams C D, 226 N Tejon.

PIANOS AND ORGANS.

Bird Piano Co, 11 N Tejon.
 Hext Music Co, 19 N Tejon.
 Hiltbrand J D, 125½ N Tejon. (See right top corner cards.)
 Knight-Campbell Music Co, 226 N Tejon.

PICTURE FRAMES AND FRAMERS.

Ashford-Roberts Art & Stationery Co, 126 N Tejon.
 Seddon S T, 129½ N Tejon.

PLANING MILLS.

(See also Lumber Dealers.)

Colorado Woodworking Co, 607 W Huerfano.
 El Paso Lumber Co, 117 to 131 W Cucharras. (See top edge of leaves.)
 Walsh D W Planing Mill Co, 17 W Vermijo av.

PLEASURE RESORTS.

See Resorts; also Theaters.

PLUMBERS, STEAM AND GAS FITTERS.

Argust Bros, 17 S Cascade av.
 Bumstead F E, 319 E Dale.
 Campbell J M, 422½ Colorado av (Colo City).
 Douglass Marcellus, 211 Manitou av (Manitou).
 Doyle & Schwartz, 117 E Bijou.
 Gilmore Plumbing Co, 11 E Bijou. (See front cover.)
 Haas N W Plumbing & Heating Co, 320 N Tejon.
 Hart C W, 119 E Kiowa. (See back bone.)
 Joyce E R, rear 10 S Weber.
 Long L L, 200 Manitou av (Manitou).
 Maxwell & Ryan, 113 S Corona.
 Priess Frank, 515 Colorado av (Colo City).

"Rock Island System" FINEST AND FASTEST TRAINS TO CHICAGO AND ALL POINTS EAST.

"RIO GRANDE LINES"
FASTEST, SAFEST, BEST
NORTH, SOUTH, EAST, WEST.

THE EL PASO ICE & COAL CO.
"HYGIENIC ICE"
PHONES 46 and 91.

THE CLUB STABLES. Livery and Boarding
and Saddle Horses.
ROBINSON & TABER, Proprs.
1411 N. Tejon Street. Phone 909. E. R. TABER, Mgr.

604 PLU R. L. POLK & CO'S. PUB

PLUMBERS, STEAM AND GAS FITTERS—Cont'd.

St John Bros Plumbing Co, 18 E Kiowa.
St John & Barnes, 206 N Tejon.
Scott Wm, 116 Exchange pl.
Trautman L M, 406 S Tejon.
Wister H H, 104 N Spruce.

***PORTABLE HOUSES.**

Chicago Portable House Co, 502-504 W Huerfano.

POTTERIES.

Van Briggie Pottery Co, 617 N Nevada av.

POULTRY BREEDERS.

Bartlett C H, 214 E 1st, Lihue.
Bettrech George, 2 blks s of Adams Crossing, Arensdale.
Brown S F, 622 Holly.
Clark Alfred, 912 Cheyenne rd.
Colorado Poultry & Supply Co, 1307 S Tejon.
Cooper & Clay, 1412 N Chestnut.
Denny & Diltz, 7½ W Huerfano.
Gilles J W, 818 N Hancock av.
Hill J M, 1307 S Tejon, Ivywild.
Jones H C, 221 Cheyenne rd, Ivywild.
Morehouse H L, 314 E Caramillo.
Perkins W H, 109 W 1st, Brookside.
Pick & Brewster, 914 Cheyenne rd.
Teal M L, 3 miles n e of city.
Trueb Jacob, 904 Cheyenne boul.
Verona Heights Poultry Yards, 818 N Hancock av.

***POULTRY, FISH AND GAME.**

(See also Fish, Oysters and Game.)
Pearl Market, 123 N Tejon. (See p 400.)
Sommers E D & Bro, 113 S Tejon.

***POULTRY SUPPLIES.**

Opdycke J E & Co, 124 E Huerfano.

PRINTERS—BOOK AND JOB.

Authentic Printing Co, 7½ S Cascade av.
Becktold Printing & Book Mfg Co, 200-210 Pine St, St Louis, Mo. (See inside back cover.)

Billman W A, 22 S Tejon.
Colorado City Argus, 421 Washington av (Colo City). (See p 151.)

Colorado Springs Gazette Publishing Co, Out West Bldg. (See p 16.)

Dickens S B, 25 N Tejon.
El Paso Publishing Co, 20 N Nevada av. (See p 200.)

Evening Telegraph Publishing Co The, 4 E Pike's Peak av. (See p 3.)

Gowdy-Simmons Printing Co, 21 N Tejon.

Henry M S, 1003 S Nevada av.
Joslyn E H, 30 Midland Blk.
Labor News, 123 E Kiowa.

McCreary J L, 519½ Colorado av (Colo City).

Miller Printing Co, 116 E Huerfano.
Out West Printing & Stationery Co, 13-15 E Pike's Peak av.

Pike's Peak Printing Co, 10½ E Huerfano. (See left bottom lines.)

Pyles T B & Nellie E, 501 E Caramillo.

Prompt Printery Co, 14 E Kiowa. (See p 414.)

Smith C A, 7½ S Cascade av.
Straws Printing Co, 226 E Vermijo av.

Whitaker Printing Co, 22 Midland Blk (See p 4.)

***PRINTERS—MAP.**

El Paso Blue Print Co, 409-410 Hagerman Bldg. (See p 444.)

Garstin Wm, 409-410 Hagerman Bldg.

Sawyer E A, 409-410 Hagerman Bldg.
Sawyer & Garstin, 409-410 Hagerman Bldg. (See p 444.)

***PRODUCE DEALERS.**

(See also Commission Merchants.)

Brown Commission Co, 1-3 E Huerfano and 101 S Cascade av.

Friedline & Taggart, 3½-5 E Huerfano.

Sanderson Commission Co, 109 S Cascade av.

Smith A J & Co, 111½ S Cascade av.

PUBLIC BLDGS, HALLS, ETC.

See pages 65-66.

Burgess, 112 N. Tejon St.
HOME MADE BREAD AND ROLLS.

PUB CLASSIFIED BUSINESS DIRECTORY. REA 605

***PUBLIC STENOGRAPHERS.**

Gibson G S, 229 Hagerman Bldg.

PUBLISHERS.

Chase J O, 421 Washington av (Colo City). (See p 151.)

Colorado Springs Gazette Publishing Co, Out West Bldg. (See p 16.)

Criterion Publishing Co, 25 E Pike's Peak av.

Critic Publishing Co, 14-15 Out West Bldg. (See p 167.)

El Paso Publishing Co, 20 N Nevada av. (See p 200.)

Evening Telegraph Publishing Co, 4 E Pike's Peak av. (See p 3.)

Ewing R D (agt), 405 Mining Exchange Bldg.

Frontier Publishing Co, 317 Mining Exchange Bldg.

Harris Lisle, 199 Manitou av (Manitou).

Holdeman H K (Agt), 35 Midland Blk. (See p 15.)

Hubbard B C, 123 E Kiowa.
Kahn Max (agt), 20 E Bijou.

McCreary J L, 519½ Colorado av (Colo City).

Mathews W J, 24 Bank Blk.
Pike's Peak Printing Co, 10½ E Huerfano. (See left bottom lines.)

Polk R L & Co, 324 to 326 Hagerman Bldg. (See p 410.)

Pyles T B & Nellie E, 501 E Caramillo.

Toy H J, 5 Midland Blk.
Whitaker Printing Co, 22 Midland Blk. (See p 4.)

RAILROAD CONTRACTORS.

See Contractors—Railroad.

RAILROAD TICKET BROKERS.

Munson R D, 17 E Pike's Peak av.
Wilson R L, 126 E Pike's Peak av.

RAILROADS.

(See also pages 66-67.)

Colorado Midland Ry, 9 N Tejon, Main n w cor 1st (Colo City), Pawnee av and C M Ry Tracks (Manitou). (See p 10.)

Colorado Springs & Cripple Creek Dist Ry, 4th Floor Mining Exchange Bldg. (See p 6.)

Colorado & Southern Ry, 119 E Pike's Peak av.

Denver & Rio Grande R R, 16 N Tejon, 2d s w cor Washington av (Colo City), Manitou av cor El Paso boul (Manitou). (See p 7.)

Rock Island System, 2 E Pike's Peak av. (See p 13.)

REAL ESTATE.

Adams & Williams, 113½ N Tejon. (See p 75.)

Allen Albert, 37 Bank Bldg (Colo City).

Ascough W D Loan Co, 430½ Colorado av (Colo City).

Barton & Thomas, 113½ E Pike's Peak av.

Bates Realty Co, 414 Colorado av (Colo City).

Bennett Bros, 15 N Tejon.
Bennett C P, 5 E Pike's Peak av.

Black & Steckel, 16-17 P O Bldg.
Bott Anthony, 424½ Colorado av (Colo City).

Briney & Northup, 3 Exchange Bank Bldg.

Cascade Town Co, 14 N Nevada av.
Cheyenne Realty Co, 25 E Pike's Peak av.

Chisholm, Matthew & Co, 4½ E Pike's Peak av.

Coffey J W, 35 Midland Blk.

Colorado Inv & Realty Co, 7 N Tejon.
Colorado Real Estate Co, 7 N Tejon.

Colorado Springs Co, 8 Out West Bldg. (See right top corner cards.)

Colorado Springs Real Estate Co, 102 S Tejon.

Colorado Springs Real Estate Exchange, Out West Bldg.

Colorado Springs Merc Co, 8 Midland Blk.

Colorado State Realty Assn, 12 E Pike's Peak av.

Cook G W, 519½ Colorado av (Colo City).

Cotten & Terrill, 23½ N Tejon. (See left top corner cards.)

Davie Realty Co, 25 E Pike's Peak av. (See back cover.)

425-427 DOOLY BLDG., SALT LAKE CITY.

814 EQUITABLE BLDG., DENVER.

R. FORRESTER MINING ENGINEER AND GEOLOGIST.
MAKES REPORTS ON MINES.

Trade & Professional Lists Furnished

WRITE FOR PRICES. R. L. POLK & CO. SALT LAKE CITY.

Circulars Addressed WRITE FOR RATES.
R. L. Polk & Co.
SALT LAKE CITY.

THE HOUSTON LUMBER CO.

18 to 30 W. Vermijo Ave. BUILDERS' HARDWARE,
Tel. Main 102. LUMBER and PLASTERING MATERIAL.

606 REA R. L. POLK & CO'S. REA

REAL ESTATE—Cont'd.

Davis & Barney, 55 Bank Blk.
Dawson H H, 34 Bank Blk.
Dorr M L, 222 S Tejon.
Dow F E, 42 Bank Blk.
Downer T J, 104½ E Pike's Peak av.
Drake Martin, 426 Colorado av (Colo City).
Eklund J N, 12 E Pike's Peak av.
Fertig C T, 29 N Tejon. (See front cover.)
Franklin J I & Co, 116 E Pike's Peak av.
Frost W C, 6 N Nevada av.
General Realty-Insurance-Loan Agency, 105 E Kiowa.
Globe Realty Co, 122½ E Pike's Peak av. (See p 233.)
Gwillin, Jackson & Gwillin, 24 P O Bldg.
Harper-Warner Agency, 1012 Colorado av.
Hastings-Allen Realty & Building Co, 22 N Tejon. (See back cover.)
Hayman Town & Development Co, 29 N Tejon.
Headley Elizabeth, 202 N Tejon.
Hewitt & Pond Realty & Loan Co, 15 N Tejon. (See front cover.)
Highland Park Co, 11 Out West Bldg.
Howbert Edgar, 7 S Tejon.
International Realty Co, 117 E Pike's Peak av.

Koehler Loan & Investment Co, 24 S Tejon. (See p 312.)
Lawton A J, 17 E Pike's Peak av. (See left top corner cards.)
Little Henry, 18½ E Huerfano.
Lockwood H S, 112 E Pike's Peak av.
Lovan O W, 122½ E Pike's Peak av. (See right bottom corner cards.)
Lundstrom J E, 11 Out West Bldg.
McCleary & Hass, 30 S Tejon.
McNeill J A, 6 Midland Blk.
Martin & Nifong, 126 E Pike's Peak av.
Mercer E E, 513 E Pike's Peak av.
Moler J A, 36 Midland Blk.
Norton Investment Co, 26 Midland Blk.
Penfield H R, 219 Manitou av (Manitou).
Pepper Hubbell, 30 Midland Blk.
Perkins, Morton & Co, 7 S Tejon.
Reed Building Co, Reed Bldg.
Reese R J, 328½ Colorado av (Colo City).
Rohlfing F L, 304 Colorado av (Colo City).
Ross H J, 100 Canon av (Manitou).
Sandford T J, 116½ Ruxton av (Manitou).
Schaefer J L, Rooms 9-10-11-12, 112 E Pike's Peak av. (See backbone.)
Schisler-Spicer Realty Co, 16 S Tejon.
Scurr H A, 7 Nichols Blk. (See right side lines.)

H. A. SCURR,

Real Estate, Insurance, Investments and Loans.

NOTARY PUBLIC.

Phone 1582-Red.
Rooms 7-9 Nichols Block.

COLORADO SPRINGS, COLO.

Jackson J P, 424½ Colorado av (Colo City).
Johnson S T, 24 S Tejon.
Kennedy M D, 113 E Kiowa.
Kinsman H C, 426½ Colorado av (Colo City).

Smiley W E, 313 Manitou av (Colo City).
South End Realty Co, 429 S Tejon.
State Realty Co, 12 E Pike's Peak av. (See front cover.)
Stires Realty Co, 32 Midland Blk.

TAKE THE COLORADO MIDLAND RAILWAY

FOR ALL WESTERN POINTS. See Page 10.

"HYGIENIC ICE"
PHONES 46 and 91.
THE EL PASO ICE & COAL CO.

THE GRILL

16 E. KIOWA.

Dainty Lunches quickly served. "As every thread of gold is valuable, so is every moment of time." COLORADO SPRINGS CATERING CO.

Phone Main 801-B.

REA CLASSIFIED BUSINESS DIRECTORY. RES 607

Thedinga & Stark, 20 Bank Blk.
Trinchera Estate Co, 11 Out West Bldg.
Tyler C E & Co, 17 N Tejon. (See p 506.)
Western Realty Co, 1014 Colorado av.
Western Trading Co, 220 Hagerman Bldg.
Williamson W W, 27 N Tejon. (See p 533.)
Wills Henry LeB & Co, Out West Bldg. (See back cover.)
Wolfe & Bell, 6 P O Bldg. (See p 538.)
Woodside & Jackson, 24 Midland Blk.
Yates & McClain, 16 El Paso Bank Bldg. (See front cover.)

REDUCTION AND REFINING COMPANIES.

Economic Gold Extraction Co, 407 Mining Exchange Bldg.
Golden Cycle Mining Co, 5 Giddings Bldg.
Portland Mill, Bear Creek rd 1 mile w of D & R G R R.
United States Reduction & Refining Co, 11 El Paso Bank Bldg, plant West Colo City.

*REGISTRY AND GUARANTEE COMPANIES.

Colorado Title & Trust Co, 129 E Pike's Peak av.
Exchange Registry & Guarantee Co, Mining Exchange Bldg.
German Registry Co, 27 N Tejon.

*RENTALS.

Adams & Williams, 113½ N Tejon. (See p 75.)
Bank Building Assn, 27 Bank Blk.
Briney & Northup, 3 Exchange Bank Bldg.
Cheyenne Building Corporation, 11 Cheyenne Bldg.
Cook G W, 519½ Colorado av (Colo City).
Cotten & Terrill, 23½ N Tejon. (See left top corner cards.)
Davie Realty Co, 25 E Pike's Peak av. (See back cover.)

Fertig C T, 29 N Tejon. (See front cover.)
Globe Realty Co, 122½ E Pike's Peak av. (See p 233.)
Harper-Warner Agency, 1012 Colorado av.
Kennedy M D, 113 E Kiowa.
Lovan O W, 122½ E Pike's Peak av. (See right bottom corner cards.)
Martin & Nifong, 126 E Pike's Peak av.
National Bank Building Co, First Nat Bank (Colo City).
Norton Investment Co, 26 Midland Blk.
Penfield H R, 219 Manitou av (Manitou).
Ross H J, 100 Canon av (Manitou).
Schaefer J L, Rooms 9-10-11-12, 112 E Pike's Peak av. (See backbone.)
Scurr H A, 7 Nichols Blk. (See right side lines.)
State Realty Co, 12 E Pike's Peak av. (See front cover.)
Tyler C E & Co, 17 N Tejon. (See p 506.)
Williamson W W, 27 N Tejon. (See p 533.)
Wills Henry LeB & Co, Out West Bldg. (See back cover.)
Wolfe & Bell, 6 P O Bldg. (See p 538.)
Yates & McClain, 16 El Paso Bank Bldg. (See front cover.)

RESORTS.

(See also Theatres.)

Broadmoor Hotel & Casino, e of Cheyenne Lake, Broadmoor.
Camp Harding, s s Cheyenne rd e end of Stratton Park.
Cave of the Winds, 1½ miles n of Cliff House (Manitou).
Cheyenne Canon & Seven Falls Development Co, office 4 4 P O Bldg.
Cheyenne Springs Zoological Gardens, 800 Cheyenne rd.
Garden of the Gods, 2 miles n of West Colo City.
Grand Caverns, 1½ miles n of Cliff House (Manitou).
Hiawatha Gardens, opp D & R G Depot (Manitou).
Mayhurst Resort, 1609 Cheyenne rd.

"Rock Island System"

FINEST AND FASTEST TRAINS TO
CHICAGO
AND ALL POINTS EAST.

"RIO GRANDE LINES"
FASTEST, SAFEST, BEST
NORTH, SOUTH, EAST, WEST.

THE EL PASO ICE & COAL CO.
"HYGIENIC ICE"
PHONES 46 and 91.

"SALT LAKE ROUTE" NEW LINE TO **CALIFORNIA**
 SEE PAGE 9.

608 RES R. L. POLK & CO'S RUB

RESTAURANTS.

Barnhart & Wells, 604 1/2 Colorado av (Colo City).
 Bijou Chili Parlor & Cafe, 11 1/2 E Bijou.
 Bill Nye Restaurant, 14 E Huerfano.
 Booth J R, 11 1/2 W Huerfano.
 Burt D H, 1027 Colorado av (Colo City).
 Charlie Kee, 520 Colorado av (Colo City).
 Chicago Bakery & Restaurant, 109 1/2 S Tejon.
 Clarke & Hess, 12 1/2 E Huerfano.
 Colorado Springs Catering Co, 16 E Kiowa. (See right top lines.)
 Curl C H, 534 E Pike's Peak av.
 Davis & Mueth Catering Co, 26 N Tejon. (See p 375.)
 Delicatessen The, 132 E Cucharras.
 De Moss H L, 602 Colorado av (Colo City).
 Dick O O, Manitou av nr Ruxton av (Manitou).
 Edinger Magdalena, 118 Canon av (Manitou).
 Erickson Amanda, 228 N Tejon.
 Escher Cafe, 112 Ruxton av (Manitou).
 Evans G W, 118 E Huerfano.
 Fisher Katherine, 322 1/2 N Tejon.
 Grand The, 531 E Pike's Peak av.
 Gray W T, 515 S Tejon.
 Grill The, 16 E Kiowa. (See right top lines.)
 Harvey Eating House, Union Depot.
 Hazard C R, 319 Manitou av (Manitou).
 Home Restaurant, 515 S Tejon.
 Husted W E, 521 Colorado av (Colo City).
 Imperial Delicatessen, 228 N Tejon.
 Jacobs John, 512 1/2 Colorado av (Colo City).
 Jones Robert, 31 1/2 S Tejon.
 Kercheval Lydia, 619 Colorado av (Colo City).
 Lazenby Joseph, 29 S Cascade av.
 Little & Reber, 3 1/2 W Huerfano.
 McRae Cafe Co, 105 E Pike's Peak av.
 Marks H J, 5 S 6th (Colo City).
 Mayhall John, 4 S 6th (Colo City).
 Mellon W A, 20 E Pike's Peak av. (See p 451.)
 Miller D W, 105 S Tejon.

Miller Elizabeth, 17 E Kiowa.
 Moore Joseph, rear 124 E Cucharras.
 Morgan Dan, 124 E Pike's Peak av.
 Mueth's, 26 N Tejon. (See p 375.)
 Mullen & Strickland, 30 1/2 N Tejon.
 Mulligan & Williams, 516 Colorado av (Colo City).
 New York Restaurant, 31 1/2 S Tejon.
 Nye W D, 14 E Huerfano.
 Park Bakery, 214 N Tejon.
 Perry W J, 15 S Cascade av.
 Phelps' Dining Room & Bakery, 109-111 E Bijou.
 Pike's Peak Cafe, 124 E Pike's Peak av.
 Pomeroy & Bowers, 11 1/2 E Bijou.
 Powell Robert, 9 E Huerfano.
 Ramsey James, 103 1/2 E Huerfano.
 Reichmuth E F, 204 Manitou av (Manitou).
 Roberts M E, 132 E Cucharras.
 Santa Fe Hotel & Restaurant, 534 E Pike's Peak av.
 Select Dining Parlors, 20 E Pike's Peak av. (See p 451.)
 Stokes F E, 128 E Pike's Peak av.
 Tucker's Restaurant, 110 E Pike's Peak av.
 Vegetarian Cafe, 19 E Bijou.
 Wackenhut Matthew, 531 E Pike's Peak av.
 Wallace N B, 524 1/2 Colorado av (Colo City).
 Wells Wm, 116 E Cucharras.
 Williams J L, 529 Colorado av (Colo City).
 Young J W, 112 1/2 E Huerfano.

***ROOF FRAMERS.**

Wright Gauge Mfg Co, 303 Hagerman Bldg.

ROOFERS.

See Contractors—Roofing.

RUBBER MANUFACTURERS.

American Crude Rubber Co, 39 Bank Blk.
 Western Rubber Co, 39 Bank Blk.

RUBBER STAMP MFRS.

Briggs C B, 110 E Huerfano.

Oregon Short Line

For **BUTTE, HELENA, SPOKANE, TACOMA, SEATTLE**
AND ALL NORTHWESTERN POINTS.
 SEE PAGE 8.

J. B. BRAIDWOOD, FLORIST.

Cut Flowers our Specialty.

34 GREENHOUSES. 110 N. TEJON STREET. PHONE 28.

RUG CLASSIFIED BUSINESS DIRECTORY. SEC 609

***RUGS.**

Suleeba E S, 3 E Pike's Peak av.
 Tucker Fred S Furniture Co, 106-108 N Tejon. (See p 503.)

***SAFE AND MACHINERY MOVERS.**

Wandell & Lowe T & S Co, 22 N Tejon. (See p 518.)

***SALARY LOANS.**

Colorado Springs Weekly Payment Loan Co, 203 Colorado Bldg.
 Star Loan Co, 25 Bank Blk.

SALE STABLES.

See Livery Stables.

SALOONS.

(See also Hotels; also Wines and Liquors.)

Abbey W H, 524 1/2 Colorado av (Colo City).
 Baumgartel Alvin, 522 Colorado av (Colo City).
 Becker A A, 198 Manitou av (Manitou).
 Becker J N, 1 mile e of Manitou P O.
 Comer J E, 530 Colorado av (Colo City).
 Creighton T F, 214 Manitou av (Manitou).
 Dempsey John, 520 1/2 Colorado av (Colo City).
 Dougherty J J, 606 Colorado av (Colo City).
 Dyer W H, 532 Colorado av (Colo City).
 Giesing Henry, 604 Colorado av (Colo City).
 Hames N B, 508 Colorado av (Colo City). (See right top corner cards.)
 Hoffman The, 508 Colorado av (Colo City). (See right top corner cards.)
 Lacey J I, 518 Colorado av (Colo City).
 Palace Bar, 532 Colorado av (Colo City).
 Perrine Alvin, 512 Colorado av (Colo City).

Reese D H, 510 Colorado av (Colo City).
 Risser L F, 524 Colorado av (Colo City).
 Rubin Thomas, 526 Colorado av (Colo City).
 Ryman G A, 522 1/2 Colorado av (Colo City).
 Schmidt Jacob, 612 Colorado av (Colo City).
 Sponsilier D M, 526 1/2 Colorado av (Colo City).

SALT.

Opdycke J E & Co, 124 E Huerfano.
 Seldomridge Bros, 108 S Tejon.

SANITARIUMS.

See page 61.

SASH, DOORS AND BLINDS.

Newton Lumber & Mfg Co, 15 W Huerfano and 10-20 S 5th (Colo City).

SAVINGS AND LOAN ASSNS.

See page 52.

***SAW FILING.**

Bumstead Frank F & Co, rear Out West Bldg. (See p 126.)

***SCHOOL SUPPLIES.**

Parker Oscar, 731 W Huerfano.

***SCIENTIFIC INSTRUMENT MANUFACTURERS.**

Hoff E J, 1233 N Prospect.

***SCREEN DOORS AND WINDOWS.**

Paster & Blood, 4 E Kiowa. (See right top lines.)

SECOND HAND GOODS.

Bragdon Samuel, 121 E Kiowa.
 Clark & Sloan, 1008 Colorado av.
 Dashwood R E, 16 E Huerfano.

COLORADO SPRINGS PAVING & TILE CO.

505 W. HUERFANO ST. CURBING. GUTTERING.

ADVERTISE IN THE GAZETTE
 { **MORE RESULTS. QUICKER RESULTS. CHEAPER RESULTS.** }

THE EL PASO ICE & COAL CO. "HYGIENIC ICE" PHONES 46 and 91.

AN ELECTRIC MOTOR MEANS ECONOMY.
 Colorado Springs Electric Co. 107 E. Kiowa St.

810 SEC R. L. POLK & CO'S SID

SECOND HAND GOODS—Cont'd.

DeLashmatt F W, 119 E Huerfano.
 El Paso Auction Co, 120 E Huerfano.
 Fairley Bros & Fairley, 107 E Huerfano.
 Johnston H A, 113 E Huerfano.
 Lee J F, 120 E Huerfano.
 McCormac E C, 515 W Huerfano.
 Macy Fred, 421 S Tejon.
 Riter G P, 624 Colorado av (Colorado City).
 Smith Oliver, 360 E Las Vegas.
 Worster E R, 117 E Huerfano.

SEEDSMEN.

Colorado Springs Floral Co, 104 N Tejon. (See bottom edge of leaves.)
 Opdycke J E & Co, 124 E Huerfano.
 Seldomridge Bros, 108 S Tejon.

SEWING MACHINES.

Hext Music Co, 19 N Tejon.
 Hooten J F Music Co, 11 N Tejon.
 Singer Sewing Machine Co, 27 E Huerfano.

SHEET MUSIC.

Bird Piano Co, 11 N Tejon.
 Hiltbrand J D, 125 N Tejon. (See right top corner cards.)

***SHIRT WAISTS AND SKIRTS.**

Giddings Bros, 101-103 N Tejon. (See p 229.)

SHOES.

Retail Dealers.

Colorado Springs Dry Goods Co, 120-122 S Tejon. (See p 154.)
 Cox J M, 107 S Tejon.
 Foote I A & Co, 418 Colorado av (Colorado City).
 Gardner J H Shoe Co, 30 N Tejon.
 Holbrook & Perkins, 8 N Tejon.
 Kaufman & Co, 114-116 S Tejon. (See right top lines.)
 Moyer W H, 422 Colorado av (Colorado City).
 Rafield M S, 111 E Pike's Peak av.
 Reibschied Alex, 17 E Huerfano.

Robbins B G, 30-32 S Tejon.
 Taylor C D, 500 Colorado av (Colorado City). (See p 490.)
 Vorhes F A, 22 S Tejon.
 Whitaker Shoe Co, 132 N Tejon.
 Wulff-Sullivan Shoe Co, 118 S Tejon.

Makers and Repairers.

Bagshaw Robert, 513½ S Tejon.
 Bernhard Philip, 827 W Huerfano.
 Braine George, 26½ E Bijou.
 Catteyson F J, 402½ W Bijou.
 Cohen E M, 423½ S Tejon.
 Felkel Joseph, 603 Colorado av (Colorado City).
 Forbes E A, rear 216 Galena.
 Gilberg Frank, 25½ E Huerfano.
 Higgins D P, 114 E Cucharra.
 Katz Max, 603 Colorado av (Colorado City).
 Kendall A M, 1021 Colorado av (Colorado City).
 Ljungberg A J, 126 S Nevada av.
 McParland E L, 195 Manitou av (Manitou).
 Madsen H P, 231 N Nevada av.
 Manning T E, 3 N Weber.
 Marche Rudolph, 308½ E Pike's Peak av.
 Morrish Moses, 424 Colorado av (Colorado City).
 Nordskog H H, 126 N Nevada av.
 Painter J W, 1421 Colorado av.
 Pedersen John, 939 Washington av.
 Romig G F, 301 W Bijou.
 Severson Louis, 110 Cheyenne av.
 Sheridan P H, 9 W Huerfano.
 Shoup Hyman, 701 S Tejon.
 Simmons W A, Prospect s w cor Platte av.
 Skamser C J, 115 E Bijou and 102 Canon av (Manitou).
 Stevens Samuel, rear 102 Colorado av (Colorado City).
 Stockwell A A, 28½ N Tejon.
 Terzenbach Adam, 131 E Kiowa.
 Trinkhaus August, 408 S Tejon.
 Wagor S D, 18 N Nevada av.
 Wood C H, 224½ S Tejon.

***SIDEWALK CONTRACTORS.**

Colorado Springs Paving & Tile Co, 505 W Huerfano. (See right bottom lines.)

Hawfman's "HIGHEST QUALITIES, LOWEST PRICES."
 EVERYTHING FOR EVERYBODY PHONE 467-B.

SIG CLASSIFIED BUSINESS DIRECTORY. STO 611

***SIGN WRITERS.**

(See also Painters.)
 Clark W F, 17 S Cascade av. (See right bottom lines.)
 Ideal Paint Co, 125 S Cascade av. (See p 284.)

SLAUGHTER HOUSES.

Schloesser A & Son, Fountain rd ½ mile s e of Mt Washington.

SMELTERS.

(See also Reduction and Refining Cos.)
 United States Smelting Co, 11 El Paso Bank Bldg.

***SMOKERS' ARTICLES.**

Madeira Cigar Store, 32 N Tejon.
 Patton's Cigar Store, 25 S Tejon.
 Voss Charles, 109 S Tejon.

***SODA WATER.**

Way D S Drug Co, 1 W Huerfano.

***SPECIALISTS.**

Temple W O, 8 E Bijou.

SPORTING GOODS.

Garrett J W, 7 E Huerfano.
 Strang Sporting Goods Co, 119 N Tejon.

***STATIONERY.**

Fair The, 119 S Tejon.
 Sherman C M, 421 Colorado av (Colorado City).
 Whitney & Grimwood, 20 N Tejon.

***STEAM AND HOT WATER HEATING.**

Doyle & Schwartz, 117 E Bijou.
 Gilmore Plumbing Co, 11 E Bijou. (See front cover.)
 Hart C W, 119 E Kiowa. (See back-bone.)
 Joyce E R, rear 10 S Weber.

STENOGRAPHERS.

Armstrong Blanche, 201 Hagerman Bldg.
 Gibson G S, 229 Hagerman Bldg.
 Hayden W K, Antlers Hotel.
 Hurst Elizabeth, 317 Mining Exchange Bldg.
 Ockenga J C, 405 Mining Exchange Bldg.
 Pixley O A, 67 P O Bldg.
 Wright P C, 17 N Tejon.

STOCK EXCHANGES.

Colorado Springs Mining Stock Assn, Mining Exchange Bldg.

***STORAGE—COLD.**

El Paso Ice & Coal Co, 29 N Tejon. (See left side lines and p 2.)
 Utah Ice & Storage Co, 29 N Tejon.

STORAGE WAREHOUSES.

Anthony Motor & Mfg Co, 115-117 N Cascade av. (See front edge of leaves.)
 Colorado City Transfer, Coal & Storage Co, 421 Colorado av (Colorado City). (See adv under Transfer Cos.)
 El Paso Ice & Coal Co, 29 N Tejon. (See left side lines and p 2.)
 Pierce Z B, 417 S Corona.
 Pike's Peak Moving & Storage Co, 123 E Bijou.
 Sherman C M, 421 Colorado av (Colorado City). (See adv under Transfer Cos.)
 Smith C W Storage & Transfer Co, Kiowa n e cor Cascade av.
 Utah Ice & Storage Co, 29 N Tejon.
 Union Terminal & Warehouse Co, 11 Out West Bldg.
 Wandell & Lowe T & S Co, 22 N Tejon. (See p 518.)

STORE AND OFFICE FIXTURES.

Paster & Blood, 4 E Kiowa. (See right top lines.)

Oregon Short Line For BUTTE, HELENA, SPOKANE, TACOMA, SEATTLE AND ALL NORTHWESTERN POINTS. SEE PAGE 8.

"Rock Island System" FINEST AND FASTEST TRAINS TO CHICAGO AND ALL POINTS EAST.

"RIO GRANDE LINES" FASTEST, SAFEST, BEST NORTH, SOUTH, EAST, WEST.

"SALT LAKE ROUTE"

NEW LINE TO
CALIFORNIA
SEE PAGE 9.

612 STO R. L. POLK & CO'S. TAI

*STOVE REPAIRERS.

Kaplan Philip, 223 W Kiowa.
Russell W S, 106 E Huerfano.
Sullivan T J, 103 S 5th (Colo City).

*STOVES, RANGES AND TIN-WARE.

(See also Hardware.)

Ball Bros, 130 N Tejon.
Barnes G S & Son, 17 S Tejon. (See p 96.)
Enterprise Furniture Co, 129 E Huerfano.
Fairley Bros & Fairley, 23 S Tejon.
Lowell-Meservey Hardware Co, 106 S Tejon.
Roles & Sutherland, 420 Colorado av (Colo City).

STREET RAILWAYS.

See page 71.

*SUBSCRIPTION BOOKS.

American Book Co, 405 Mining Exchange Bldg.
Polk R L & Co, 324-326 Hagerman Bldg. (See p 410.)

SUGAR MANUFACTURERS.

Colorado Sugar Mfg Co, 403 Mining Exchange Bldg.
United States Sugar & Land Co, 403 Mining Exchange Bldg.
Western Sugar & Land Co, 403 Mining Exchange Bldg.

*SUITS AND CLOAKS.

Giddings Bros, 101-103 N Tejon. (See p 229.)
Kaufman & Co, 114-116 S Tejon. (See right top lines.)

*SURETY BONDS.

American Bonding Co (of Baltimore), 220 Hagerman Bldg.

*SURVEYORS.

(See also Civil Engineers and Surveyors.)

Sawyer & Garstin, 409-410 Hagerman Bldg. (See p 444.)

SYNDICATE COMPANIES.

New Mexico Syndicate, 6 N Nevada av.

TAILORS.

(See also Clothing; also Merchant Tailors.)

Behrman Michael, 3 W Huerfano.
Boland A J, 25½ S Tejon.
Brown F J, 21 N Tejon.
Chutkow Wm, 19½ E Pike's Peak av.
Corrin J B, 107 E Bijou.
Daehler Melchoir, 5 S 5th (Colo City);
Dunne John, 105 S Tejon.
Edilson Benjamin, 315 E Uintah.
Ehrman M E, 3 W Huerfano.
El Paso Cleaning & Tailoring Co, 10 E Kiowa.
Goczlewski Julius, 19 E Pike's Peak av.

Greenberg Maurice, 28 S Tejon.
Haugen T J, 313 N Tejon.
Herberg Friedrich, 102 Canon av (Manitou).

Jamison J M, 24 S Tejon.
Keister's Ladies' Tailoring College, 3d floor Nichols Blk.
MacKenzie Alexander, 21 E Bijou.
Maddocks C E, 21½ E Pike's Peak av.
Moffatt John, 16 S Tejon.
Newsom & Holmes, 108½ E Pike's Peak av.

O'Haire J D, 20 E Pike's Peak av.
Riedel F C, 626 Colorado av (Colo City).

Romig J R, 10 Barnes Bldg.
Sackett H E, 420½ Colorado av (Colo City).

Salisch D S, 312 N Tejon.
Warren J C, 32 E Kiowa.
Wasserstrom Adolph, 13½ E Huerfano.

Weir's, 10 N Tejon.

ASK FOR ORIGINAL "Manitou" TABLE WATER AND GINGER CHAMPAGNE
THE MANITOU MINERAL SPRINGS CO. Absolutely Pure and Natural Beware of Substitutes

TAX CLASSIFIED BUSINESS DIRECTORY. TOO 613

*TAXIDERMISTS.

Aiken's Museum, 14 E Pike's Peak av.
Schuetze E P, 720 W Caramillo.
Stainsky Prof Gus, 5½ E Pike's Peak av.

TEAS, COFFEES AND SPICES.

Aston J C, 216 N Tejon.
Brink Coffee Co, 125 N Tejon.
Burgess W N, 112-114 N Tejon. (See right top lines.)
Dern Tea & Coffee Co, 29 S Tejon.
Nelson & Berry, 727½ W Huerfano.
Snodgrass Martha, 517 Colorado av (Colo City).
Zittel Carl, 122 N Tejon. (See p 547.)

TELEGRAPH AND TELEPHONE COMPANIES.

American-De Forest Wireless Telegraph Co, 116 E Pike's Peak av.
Colorado Telephone Co, 120 E Kiowa, 10 N 5th (Colo City), 221 Manitou av (Manitou).
Home Telephone Co, 8 S 5th (Colo City).
Postal Telegraph-Cable Co, 104½ E Pike's Peak av.
Western Union Telegraph & Cable Co, 14 N Tejon.

TENTS AND AWNINGS.

Chicago Tent & Awning Co, 408½ S Tejon.
Enterprise Furniture Co, 129-131 E Huerfano.
Out West Tent & Awning Co, 113½ N Tejon.
Searl Wall Paper & Paint Co, 617 Colorado av (Colo City).

THEATRES.

(See also Resorts.)

Empire Theatre, 22-24 E Pike's Peak av.
Opera House The, 18-20 N Tejon.
Temple Theatre, Nevada av s e cor Kiowa.
Waycott Opera House, Waycott Bldg (Colo City).

TICKET BROKERS.

See Railroad Ticket Brokers.

*TILE SETTERS.

Colorado Springs Paving & Tile Co, 305 De Graff Bldg. (See right bottom lines.)
Colorado Springs Stone & Cement Co, 119 E Kiowa.
Hart & Hart, 119 E Kiowa. (See backbone.)

*TILING.

Tucker Fred S Furniture Co, 106-108 N Tejon. (See p 503.)

TIN, COPPER AND SHEET IRON WORKERS.

Ball Bros, 130 N Tejon.
Engel Fred, rear 15 E Kiowa.
Faulkner J G, rear 421 Washington av (Colo City).
Heyse Rudolph, 28 N Tejon.
Houston Lumber Co, 18-30 W Vermijo av. (See left top lines.)
Kester & Benson, rear 17 S Cascade av.
Lowell-Meservey Hardware Co, 106 S Tejon.
Stockwell A A, rear 119 E Pike's Peak av.
Taylor C E, rear 107 N Tejon.

*TIN AND GRANITE WARE.

Barnes G S & Son, 17 S Tejon. (See p 96.)
Blake A S, 107 N Tejon.

*TOILET ARTICLES.

Burgess W N, 112 N Tejon. (See right top lines.)
Crooks H R, 120 E Pike's Peak av and 52 Antlers Hotel.
Way D S Drug Co, 1 W Huerfano.
Zittel Carl, 122 N Tejon. (See p 547.)

*TOOL MANUFACTURERS.

Snider Wrench & Tool Co, 46 Bank Blk.

THE EL PASO ICE & COAL CO.
"HYGIENIC ICE"
 PHONES 46 and 91.

Trade & Professional Lists Furnished

WRITE FOR PRICES. R. L. POLK & CO. SALT LAKE CITY.

Circulars Addressed R. L. Polk & Co.
SALT LAKE CITY.

WRITE FOR RATES.

814 EQUITABLE BLDG., DENVER.

425-427 DOOLY BLDG., SALT LAKE CITY.

R. FORESTER
 Expert on COAL and COKE.

THE EL PASO ICE & COAL CO.
"HYGIENIC ICE"
 PHONES 46 and 91.



SOUTH END BOARDING & LIVERY STABLE.
BURTON SLINKER, Propr.
 Phone, Main 76. 426 S. Tejon Street.

614 TRA R. L. POLK & CO'S. TYP

***TRANSFER AND BAGGAGE COMPANIES.**
 (See also Express and Drayage.)
 Arterburn & Perkey, 701 Colorado av (Colo City). (See p 87.)
 City Transfer Co, 202 E Huerfano.
 Club Stables The, 1411 N Tejon. (See left top lines.)
 Colorado City Transfer, Coal & Storage Co, 421 Colorado av (Colo City). (See adv.)

TRANSPORTATION COMPANIES.
 Freeland Development & Transportation Co, 25 E Pike's Peak av.
 Uintah Tunnel Mining & Transportation Co, 407 Mining Exchange Bldg.
 United Mines Transportation Co, 407 Mining Exchange Bldg.
***TRUNKS AND VALISES.**
 Carrick Frank Harness Co, 10 E Huerfano.
 Wise W H, 16 E Pike's Peak av.

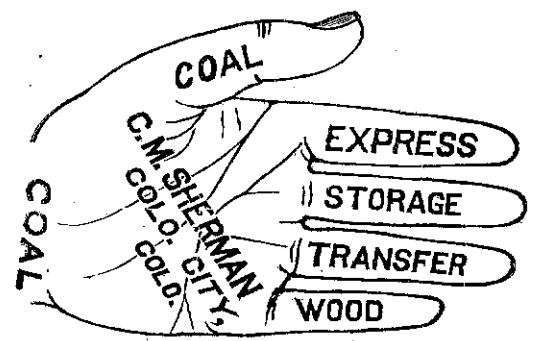

Colorado Springs T & L Co, 11 N Cascade av.
 Dollinger & Harrison, 131 W Vermijo av.
 Manitou Livery & Transfer Co, 229 Manitou av (Manitou).
 Norton Wm, 119 S Cascade av.
 Philow F S, 103 1/2 E Huerfano.
 Pike's Peak Moving & Storage Co, 123 E Bijou.
 Rankin M K, 425 Colorado av (Colo City).
 Rocky Mountain Trading & Transfer Co, 415 E Cucharas.
 Sherman C M, 421 Colorado av (Colo City). (See adv.)
 Smith C W Storage & Transfer Co, Kiowa n e cor Cascade av.
 Wandell & Lowe Transfer & Storage Co, 22 N Tejon. (See p 518.)

***TRUST COMPANIES.**
 Colorado Title & Trust Co, 129 E Pike's Peak av.
 Empire Bond Trust Co, 407 De Graff Bldg.
 Exchange Registry & Guarantee Co, Mining Exchange Bldg.

***TURKISH BATHS.**
 Antlers Turkish Baths, 14 E Bijou. (See back cover.)
 Sydney E B, 14 E Bijou. (See back cover.)

***TYPEWRITER REPAIRERS.**
 Zimmerman Supply Co, 23 E Kiowa. (See adv.)

TAKE THE COLORADO MIDLAND RAILWAY
FOR ALL WESTERN POINTS. See Page 10.

LISTS OF NAMES

ANY TRADE OR PROFESSION. ANYWHERE. WRITE FOR PRICES.
R. L. POLK & CO., Salt Lake City.

TYP CLASSIFIED BUSINESS DIRECTORY. WAT 615

TYPEWRITERS AND SUPPLIES.
 Colorado Springs Typewriter Exchange, 109 1/2 N Tejon.
 Remington Typewriter Co, 23 E Kiowa.
 Zimmerman Supply Co, 23 E Kiowa.

***VEGETABLES—GREEN AND STAPLE.**
 Burgess W N, 112-114 N Tejon. (See right top lines.)
 Zittel Carl, 122 N eTjon. (See p 547.)
VETERINARY SURGEONS.

Chicago Tent & Awning Co, 408 1/2 S Tejon.
 Enterprise Furniture Co, 129-131 E Huerfano.
 Tucker Fred S Furniture Co, 106-108 N Tejon. (See p 503.)
 Warsop E W & Co, 208 N Tejon.

Hayner F G, 15 S Tejon.
 Kapelke H E, 130 E Pike's Peak av.
 Lauterman C B, 121 N Tejon.
 Robertson & Co, 123 S Tejon.
 Warren Jewelry & Optical Co, 13 N Tejon.
 Zehner Jewelry Co, 27 1/2 N Tejon.

"Rock Island System" ³³ **FINEST AND FASTEST TRAINS TO CHICAGO AND ALL POINTS EAST.**

"RIO G

WEST. I, BEST



SOUTH END BOARDING & LIVERY STABLE.

BURTON SLINKER, Propr.

Phone, Main 76. 426 S. Tejon Street.

"CICE" and 91.

614	TRA	R. L. POLK & CO'S.	TYP
*TRANSFER AND BAGGAGE COMPANIES.		TRANSPORTATION COMPANIES.	
(See also Express and Drayage.)		Freeland Development & Transportation Co, 25 E Pike's Peak av.	
Arterburn & Perkey, 701 Colorado av		Utah Tunnel Mining & Transportation Co, 407 Mining Exchange	

AGENTS FOR
FOX and BLICKENSDECKER
TYPEWRITERS

Largest Stock in The West.

WE MAKE A SPECIALTY OF
RE-BUILT TYPEWRITERS.

COLORADO
TYPEWRITER EXCHANGE
COMPANY,

1629 Champa St., DENVER, COLO.

THE

Co, 415 E Cucharras.	Sydney E B, 14 E Bijou. (See back cover.)
Sherman C M, 421 Colorado av (Colo City). (See adv.)	
Smith C W Storage & Transfer Co, Kiowa n e cor Cascade av.	*TYPEWRITER REPAIRERS.
Wandell & Lowe Transfer & Storage Co, 22 N Tejon. (See p 518.)	Zimmerman Supply Co, 23 E Kiowa. (See adv.)

TAKE THE COLORADO MIDLAND RAILWAY
FOR ALL WESTERN POINTS. See Page 10.

LISTS OF NAMES

ANY TRADE OR PROFESSION. ANYWHERE. WRITE FOR PRICES. R. L. POLK & CO., Salt Lake City.

TYP CLASSIFIED BUSINESS DIRECTORY. WAT 815

TYPEWRITERS AND SUPPLIES.
Colorado Springs Typewriter Exchange, 109 1/2 N Tejon.
Remington Typewriter Co, 23 E Kiowa.
Zimmerman Supply Co, 23 E Kiowa. (See adv.)

***VEGETABLES—GREEN AND STAPLE.**
Burgess W N, 112-114 N Tejon. (See right top lines.)
Zittel Carl, 122 N eTjon. (See p 547.)
VETERINARY SURGEONS.
Dickey G W, 319 N Weber.

REMINGTON TYPEWRITERS,
Typewriters Exchanged
RIBBONS, CARBONS, PAPER, ALL SUPPLIES. RENTED, REPAIRED, BOUGHT, SOLD.
ZIMMERMAN SUPPLY CO.
PHONE RED 395. 23 E. KIOWA ST.

UMBRELLA REPAIRERS.
Colorado Springs Novelty Works, 13 1/2 E Kiowa.
Hart D J, 1015 W Cimarron.

Rimmer Thomas, 15 W Huerfano.
Savage A J, 414 E Pike's Peak av.
Whitley G S, 11 N Cascade av.

UNDERTAKERS.
Beyle Furniture & Undertaking Co, 410 Colorado av (Colo City).
Carrington E Evans & Sons, 208 N Tejon.
Fairleys & Law Undertaking Co, 218 E Pike's Peak av.
Fleming & Patterson, 16 E Bijou.
Hallett & Baker Undertaking Co, 7 N Cascade av.
Minium M E, 19 S Cascade av and 507 Colorado av (Colo City).

VINEGAR MANUFACTURERS.
Smith Cider Co, 12th and Lincoln av. (See p 465.)

UNITED STATES DEPUTY MINERAL SURVEYORS.
Sawyer & Garstin, 409-410 Hagerman Bldg. (See p 444.)

WALL PAPER.
Ballou Kingsley, 30 E Kiowa.
Brown Wall Paper & Paint Co, 212 N Tejon.
Chester C W, 13 S Cascade av.
Clark W F, 17 S Cascade av. (See right bottom lines.)
Cowgill-Fowler Wall Paper & Paint Co, 4 E Kiowa.
Hall L L, 209 Manitou av (Manitou).
Harwood A C, 214 1/2 N Tejon.
Mödel The, 111 N Tejon.
Paint Supply Co, 113 E Bijou.
Searl Wall Paper & Paint Co, 617 Colorado av (Colo City).
Swanson & Martin, 133 E Kiowa.

UPHOLSTERERS.
Ballou Kingsley, 30 E Kiowa.
Chicago Tent & Awning Co, 408 1/2 S Tejon.
Enterprise Furniture Co, 129-131 E Huerfano.
Tucker Fred S Furniture Co, 106-108 N Tejon. (See p 503.)
Warsop E W & Co, 208 N Tejon.

***WATCHMAKERS.**
(See also Jewelers.)
Arcularius C F & Co, 9 S Tejon.
Ashby Richard, 12 N Tejon.
Hayner F G, 15 S Tejon.
Kapelke H E, 130 E Pike's Peak av.
Lauterman C B, 121 N Tejon.
Robertson & Co, 123 S Tejon.
Warren Jewelry & Optical Co, 13 N Tejon.
Zehner Jewelry Co, 27 1/2 N Tejon.

"Rock Island System" FINEST AND FASTEST TRAINS TO CHICAGO AND ALL POINTS EAST.

"RIO GRANDE LINES" FASTEST, SAFEST, BEST
NORTH, SOUTH, EAST, WEST.

THE EL PASO ICE & COAL CO.
"HYGIENIC ICE"
PHONES 46 and 91.

"SALT LAKE ROUTE" NEW LINE TO CALIFORNIA
SEE PAGE 9.

816 WHI R. L. POLK & CO'S WOO

***WHISKEYS.**
Hoffman The, 508 Colorado av (Colo City). (See right top corner cards.)

***WINDOW SHADES.**
Enterprise Furniture Co, 129 E Huerfano.
Tucker Fred S Furniture Co, 106-108 N Tejon. (See p 503.)

WINES AND LIQUORS.
(See also Saloons.)
Goldsmith N J, 618 Colorado av (Colo City).

Hames N B, 508 Colorado av (Colo City). (See right top corner cards.)
Hoffman The, 508 Colorado av (Colo City). (See right top corner cards.)
Schwartz M & Co, 608 Colorado av (Colo City).
Way D S Drug Co, 1 W Huerfano.

***WOOD AND COAL.**
(See also Coal Dealers.)
El Paso Ice & Coal Co, 29 N Tejon. (See left side lines and p 2.)
Grewell Isaac, 326 W Huerfano.

R. L. POLK, Pres. and Treas. W. P. COOPER, Sec. and Mgr.

R. L. POLK & CO.
Directory Publishers.

<i>Utah State Gazetteer & Business Directory.</i>	<i>Trinidad City & Las Animas Co Directory.</i>
<i>Salt Lake City Directory.</i>	<i>Grand Junction City & Mesa Co. Directory.</i>
<i>Ogden City Directory.</i>	<i>Salida City & Chaffee Co. Directory.</i>
<i>Logan City & Cache Co. Directory.</i>	<i>Boise City & Ada Co. Directory.</i>
<i>Provo City & Utah Co. Directory.</i>	<i>Pocatello City & Bannock Co. Directory.</i>
<i>Salt Lake City Blue Book.</i>	<i>Cheyenne City Directory.</i>
<i>Pueblo City Directory.</i>	<i>Laramie City Directory.</i>
<i>Colorado Springs City Directory.</i>	

We Address Circulars and Advertising Matter of all Kinds. Furnish Trade and Professional Lists, Publish Maps, Atlases, etc.

General Offices and Library, 617-618-619-620 Dooly Bldg.

Branches at Ogden, Boise, Pueblo, Colorado Springs and Cheyenne.

SALT LAKE CITY, UTAH

Oregon Short Line

For BUTTE, HELENA, SPOKANE, TACOMA, SEATTLE AND ALL NORTHWESTERN POINTS.
SEE PAGE 8.

FOREIGN PATRONS.

ADDRESSING AND MAILING.
Boyd's City Dispatch, 16 Beekman St, New York City.
Business Address Co, 9 Barclay St, New York City.
Chicago Directory Co, Lakeside Press Bldg, Chicago, Ill.
Howe C E Co, 208 S 4th St, Philadelphia, Pa.
Trow Directory, Printing & Book-binding Co, 89 3d Ave, New York City.

BLACKSMITH'S SUPPLIES.
Moore Hardware & Iron Co, 1529-1539 15th St, Denver Colo. (See opp p 368.)

BOOK BINDERS.
Bechtold Printing & Book Mfg Co, 201-210 Pine St, St Louis, Mo. (See inside back cover.)

BRASS CARRIAGE NUTS.
Enterprise Brass & Machine Works, 1309 Lawrence St, Denver, Colo. (See p 15.)

BRASS GOODS.
Enterprise Brass & Machine Works, 1309 Lawrence St, Denver, Colo. (See p 15.)

BRASS WORKS.
Enterprise Brass & Machine Works, 1309 Lawrence St, Denver, Colo. (See p 15.)

CARBONS, RIBBONS, ETC.
Colorado Typewriter Exchange Co, 1627 Champa St, Denver, Colo. (See opp p 615.)

CARRIAGE AND WAGON MAKERS' SUPPLIES.
Moore Hardware & Iron Co, 1529-1539 15th St, Denver, Colo. (See opp p 368.)

CASE MAKERS.
Bechtold Printing & Book Mfg Co, 200-210 Pine St, St Louis, Mo. (See inside back cover.)

CONTRACTORS' SUPPLIES.
Moore Hardware & Iron Co, 1529-1539 15th St, Denver, Colo. (See opp p 368.)

CUTS AND DESIGNS.
Gaebel-Clark Engraving Co, 6th and Court Sts, Pueblo, Colo. (See p 569.)

DEPARTMENT STORES.
Joslin Dry Goods Co, 16th and Curtis Sts, Denver, Colo.
Lewis A T & Son Dry Goods Co, 16th and Stout Sts, Denver, Colo.

DETECTIVES.
Thiel Detective Service Co, Majestic Bldg, Denver, Colo. (See opp p 564.)

ELEVATORS—ALL KINDS.
Nock & Garside, 1844-1850 Wazee St, Denver, Colo. (See p 567.)
Otis Elevator Co, 406 Opera House Blk, Denver, Colo. (See p 568.)

ENGRAVERS—ALL METHODS.
Gaebel-Clark Engraving Co, 6th and Court Sts, Pueblo, Colo. (See p 569.)

W. F. CLARK, WALL PAPER and PAINTS.

17 S. CASCADE AVENUE. Office Tel. 252-B; Residence Tel. 1077-B.

H. A. SCURR, FIRE, LIFE AND ACCIDENT.
INSURANCE:
NOTARY PUBLIC
Phone, 1582 Red. 20 S TEJON ST.

THE EL PASO ICE & COAL CO.
"HYGIENIC ICE"
 PHONES 46 and 91.

USE ELECTRIC LIGHTS FOR CONVENIENCE, COMFORT AND HEALTH.
The Colorado Springs Electric Co. 107 E. Kiowa St.

618 EYE R. L. POLK & CO'S. PUB

EYE SPECIALISTS.

Price B I Eye System, 705-707 Kitt-ridge Bldg, Denver, Colo. (See p 5.)

FOUNDERS AND MACHINISTS.

Nock & Garside, 1844-1850 Wazee St, Denver, Colo. (See p 567.)

GEOLOGISTS.

Forrester Robert, 425-427 Dooly Bldg, Salt Lake City and 814 Equitable Bldg, Denver, Colo. (See right side lines and p 606.)

HALF TONES.

Gaebel-Clark Engraving Co, 6th and Court Sts, Pueblo, Colo. (See p 569.)

HARDWARE—WHOLESALE.

Moore Hardware & Iron Co, 1529-1539 15th St, Denver, Colo. (See opp p 368.)

HEAVY HARDWARE.

Moore Hardware & Iron Co, 1529-1539 15th St, Denver, Colo. (See opp p 368.)

HOISTS.

Otis Elevator Co, 406 Opera House Denver, Colo. (See p 568.)

IRON AND STEEL.

Moore Hardware & Iron Co, 1529-1539 15th St, Denver, Colo. (See opp p 368.)

LEGAL BLANKS.

Tribune Job Printing Co, 133 S West Temple St, Salt Lake City. (See opp p 548.)

LIBRARIES.

Public Library, 14th St cor W Colfax Av, Denver, Colo.

MACHINISTS.

Enterprise Brass & Machine Works, 1309 Lawrence St, Denver, Colo. (See p 15.)

Nock & Garside, 1844-1850 Wazee St, opp p 567.)

MAIL ORDER HOUSES.

Joslin Dry Goods Co, 16th and Curtis Sts, Denver, Colo.

Lewis A T & Son Dry Goods Co, 16th and Stout Sts, Denver, Colo.

MINING ENGINEERS.

Forrester Robert, 425-427 Dooly Bldg, Salt Lake City, and 814 Equitable Bldg, Denver. (See right side lines and p 606.)

OPTICIANS.

Price B I Eye System, 705-707 Kitt-ridge Bldg, Denver, Colo. (See p 5.)

PLUMBING SCHOOLS.

Colorado School of Practical Plumbing & Sanitary Engineering, 1645-1651 Arapahoe St, Denver, Colo. (See front cover and p 16.)

PRINTERS—BOOK AND JOB.

Becktold Printing & Book Mfg Co, 200-210 Pine St, St Louis, Mo. (See inside back cover.)

Tribune Job Printing Co, 133 S West Temple St, Salt Lake City. (See opp p 548.)

PUBLISHERS.

Chicago Directory Co, Lakeside Press Bldg, Chicago, Ill.

Howe C E Co, 208 S 4th St, Philadelphia, Pa.

Trow Directory, Printing & Book-binding Co, 89 3d Ave, New York City.

BEST PRINTING IN THE CITY.
PIKE'S PEAK PRINTING CO.
 10½ E. Huerfano Street, Second Floor.

PASTER & BLOOD
CARPENTERS AND CONTRACTORS.
 Shop, 4 E. Kiowa St. Telephone 801-A.

RAI FOREIGN PATRONS. ZIN 619

RAILROADS.

Chicago, Milwaukee & St Paul Ry, General Offices Chicago, Ill. (See p 12.)

Illinois Central Railroad, General Offices Chicago, Ill. (See p 14.)

Missouri Pacific Railway, H C Townsend G P A, General Offices St Louis, Mo. (See p 11.)

Oregon Short Line Railroad, General Offices Deseret News Bldg, Salt Lake City. (See p 8.)

Rock Island System, General Offices Chicago, Ill. (See p 13.)

San Pedro, Los Angeles & Salt Lake Railroad, J H Burtner D P A, 169 S Main St, Salt Lake City. (See p 9.)

SANITARY ENGINEERING SCHOOLS.

Colorado School of Practical Plumbing & Sanitary Engineering, 1645-1651 Arapahoe St, Denver, Colo. (See front cover and p 16.)

SCHOOLS—PLUMBING.

Colorado School of Practical Plumbing & Sanitary Engineering, 1645-1651 Arapahoe St, Denver, Colo. (See front cover and p 16.)

SHELF HARDWARE.

Moore Hardware & Iron Co, 1529-1539 15th St, Denver, Colo. (See opp p 368.)

SHOW PRINTERS.

Tribune Job Printing Co, 133 S West Temple St, Salt Lake City. (See opp p 548.)

SPECIALISTS—EYE.

Price B I Eye System, 705-707 Kitt-ridge Bldg, Denver, Colo. (See p 5.)

STEEL AND IRON.

Moore Hardware & Iron Co, 1529-1539 15th St, Denver, Colo. (See opp p 368.)

TYPEWRITERS AND SUPPLIES.

Colorado Typewriter Exchange Co, 1627 Champa St, Denver, Colo. (See opp p 615.)

WAGON MAKERS' MATERIAL.

Moore Hardware & Iron Co, 1529-1539 15th St, Denver, Colo. (See opp p 368.)

ZINC ETCHINGS.

Gaebel-Clark Engraving Co, 6th and Court Sts, Pueblo, Colo. (See p 569.)

CIRCULARS ADDRESSED

GET OUR RATES.

R. L. POLK & CO.

Salt Lake City

"Rock Island System" FINEST AND FASTEST TRAINS TO CHICAGO AND ALL POINTS EAST.

"RIO GRANDE LINES"
FASTEST, SAFEST, BEST
 ALL POINTS NORTH, SOUTH, EAST, WEST.

THE EL PASO ICE & COAL CO.
 "HYGIENIC ICE"
 PHONES 46 and 91.

R. L. POLK & CO'S

Colorado Springs City

DIRECTORY

VOL. 1906 III.

DIRECTORY OF HOUSEHOLDERS.

In the following list, the Streets, Avenues, etc., are arranged in alphabetical order without regard to location. The number of each building on the street is given in numerical order, and opposite the number is printed the name of the occupant or householder. Houses with no numbers are not given. To find the occupation of householder, refer to the alphabetical list of names. For locations of Streets, Avenues, etc., see pages 25 to 37. Houses that remained vacant at the close of the canvass have not been noted.

ACEQUIA STREET.		401 Johnson Wm.
1209	Gilman Orick.	404 Upshaw Mrs A E.
		406 Crumps George.
ADAMS STREET, SOUTH.		408 Minard R W.
		412 Kennedy I W.
2	Hose Co No 3.	415 Taylor Mrs M E.
11	Norton M A.	416 Finnigan Henry.
15	Wilber J J.	423 Kelso John.
16	Nelligan L A.	
18	Nolte G E.	
ARCADIA PLACE.		
		716 Joseph A D.
323	Tuma W J.	720 Adams R M.
328	Peterson F M.	811 Sleep George.
329	Hall M H.	812 Sloane L E.
334	Wirth Jacob.	814 Barnes E B.
335	Mefford A J.	815 French E S.
339	Borgh John.	819 Knapp R J.

LISTS OF NAMES

ANY TRADE OR PROFESSION.
 ANYWHERE.
 WRITE FOR PRICES.
R. L. POLK & CO., Salt Lake City.

BURCESS, 112 N. Tejon Street, FINE TEAS AND COFFEES.

ARL DIRECTORY OF HOUSEHOLDERS. BEV 621

ARLINGTON STREET.

612 Seymour Lela.
619 Patrick Thomas.
622 Purdon A A.
625 Johnson J O.
626 Tittsworth Fred.
632 Pearce H T.
633 Hildrich Joseph.
634 Otis Mrs L A.
639 Bertram Johanna.
640 Nelson J H.
703 Tremaine John.
704 Scoby V F.
709 Reed Mrs E A.
711 Warner Mrs H A.
715 Cole C E.

ARMSTRONG AVE.

1834 Sheets H H P.
1904 Bemis H H.
1928 Smith George.
1938 Dutton M J.
2004 Shantz A K.
2018 Moore J J.
2022 Gourley H F.
2026 Uthoff August.
2028 Grover J A.
2102 Bellmer F J.
2106 Baker W C E.
2108 Burnette T W.

AUDLEY PLACE.

17 Ballou Kingsley.
227 Anderson O L.
232 Johns Mrs Mary.

BALTIC STREET, SOUTH.

601 Moderson W E.
606 1/2 Hayden Frank.
607 Watson Allen.
609 Williams Mrs Ada.
613 Aleshire Ely.
615 Taylor F J.
616 Yates A W.
617 Taylor F J.
619 Rockwell M E.
620 Evans Mrs M J.
620 Morrison Mrs E A.
621 Rockwell A P.
623 Flynn E G.
906 (Rear), McKenzie Mrs N C.
915 Halley G A.
919 Kirk L K.

922 Ahnstrom John.
924 Hoffman T M.
926 McCready Frank.
931 Newning D H.
933 Dickson B F.

BEACON STREET, ROSWELL.

16 O'Neal James.
20 Stanford W B.
23 Cameron D F.
26 Lucas W J.
102 Braden J O.
107 Neer C W.
109 Whittlesey F E.
201 Willey L L.
202 Martin J C.
207 Russell D A.
209 Coots R F.
212 Roach W P.
219 Brosso W M.
220 Bronson G E.
222 Brosso Henry.
228 Stanton M J.
301 Jones H B.
308 Guzman W A.
310 Cooper James.
318 Terzenbach Adam.
319 Catchpole Thomas.
501 Haase Heriman.
531 Rustic Home Dairy.
531 Conner C E.

BEAR CREEK ROAD.

321 Cook S C.

BEECH AVE, BROADMOOR.

4 Douglas W F.

BERKLEY STREET, ROSWELL.

112 Harvey H A.
116 McLey J W.
206 Hathaway D A.
210 Warner W W.
224 Bronson G M.
227 Howell Gwillim.
228 Phillips J W.

BEVERLEY PLACE.

3 Shaw W G.

425-427 Dooly Bldg, Salt Lake City.

814 Equitable Bldg, Denver.

R. FORRESTER Makes Specialty on all Matters Relating to
GOAL AND COAL MINING.

Trade & Professional Lists Furnished

WRITE FOR PRICES. **R. L. POLK & CO.** SALT LAKE CITY.

THE HOUSTON LUMBER CO.

18 to 30 W. Vermijo Ave.
Tel. Main 102.

CARRIES A FULL LINE OF
Builders' Hardware and BUILDING MATERIAL.

622 BIJ R. L. POLK & CO'S. BIJ

BIJOU STREET, EAST.

- 2 Hill F B.
- 3 Elks' Club.
- 8 Temple W O.
- 9 Majestic Blk.
- 9 Majestic Hall.
- 11 Duncan & Bishoff.
- 11 Gilmore Plumbing Co.
- 11½ Bijou Chili Parlor & Cafe.
- 11½ Pomeroy & Bowers.
- 12 Freeman Music Co.
- 14 Antlers Turkish Baths.
- 15 Griswold & Henderson.
- 16 Fleming & Patterson.
- 17 Pantatorium The.
- 18 Caledonian Hall.
- 19 Vegetarian Cafe.
- 20 French E S.
- 20 Hogue Academy of Dancing.
- 21½ Christian Science Reading
- 20 Kahn Max.
- 20 O'Haire John D.
- 21 MacKenzie Alexander.
Room.
- 22 Colorado Springs Art Studio.
- 23 Zimmerman E A.
- 23½ Everhart Block.
Swain F L.

BIJOU STREET, EAST—Cont'd.

- 24 Weeks F H.
- 25 Hill John.
- 26½ Braine George.
- 30 Weymar J R.
- 107 Corrin J B.
- 111 Phelps' Dining Room & Bak-
ery.
- 113 Paint Supply Co.
- 115 Skamser C J.
- 117 Doyle & Schwartz.
- 121 Kentucky Stables.
- 123 Pike's Peak Moving & Storage
Co.
- 127 Steinbeck C F.
Y M C A Bldg.
- 219 Marlow W D.
- 221 Brady A M.
- 223 Johnston F A.
- 225 Woods Mrs M P.
- 303 Hovey Wm A.
- 304 Carroll W F.
- 309 Barrett Mrs W R.
- 311 Fall Mrs Seraph.
- 316 Locklin F C.

- 319 Oppenheim Joseph.
- 320 Hibbard C A.
- 321 Rowlands T S.
- 323 Johnson Mrs Mattie.
- 324 Bass Mrs Belle.
- 327 Yates M P.
- 328 Osborn C C.
- 328 Schlotter Mrs Nancy.
- 329 Potter H M.
- 330 Chambers L S.
- 330 Priebe Frederick.
- 408 Brown M L.
- 409 Richmond C J.
- 411 Coumbs J E.
- 414 Shannon Eva.
- 415 Roe P F.
- 416 Taylor Mrs A M.
- 418 Moler J A.
- 419 Newell S A.
- 422 Ford S P.
- 422 Lindsay Mrs S H.
- 423 Loomis Mrs V F.
- 426 Cotterill J F.
- 427 Cook H E.
- 427 O'Byrne John.
- 428 Eichel Mrs Tetta.
- 429 Waller Mrs H C.
- 431 Fyffe L C.
- 435 Dozier J T.
- 439 Nifong Dr J D.
- 511 Sisco O F.
- 514 Oechsli C E.
- 516 Jeancon J A.
- 516 (rear) Coppage Ida L.
- 516 (rear) Oscar Annie.
- 519 Wheeler Mrs Della.
- 520 Healy T H.
- 521 Marris Mrs E F.
- 523 Bryan S W.
- 524 Wallace Wm.
- 528 Kamber F J.
- 531 Martin H L.
- 531 (Rear), Burns J T.
- 532 Sanders F T.
- 535 Hudson J S.
- 536 Gardiner Dr W B.
- 537 Montgomery Mrs J E.
- 537 (Rear), Justice Timothy.
- 537 (Rear), Delaney P D.
- 542 Schmill Adam.
- 544 Helmick E C.
- 544 Williams J H.
- 548 Rompf Mrs Louisa.
- 548 Thomas S A.
- 550 Dawson W L.
- 550 Weisbrod H J.

THE EL PASO ICE & COAL CO. PHONES 46 and 91. "HYGIENIC ICE"

TAKE THE COLORADO MIDLAND RAILWAY
FOR ALL WESTERN POINTS. See Page 10.

THE GRILL

16 E. KIOWA.

COLORADO SPGS. CATERING CO.

Salads, Croquettes, Cakes, etc. prepared and
delivered on short notice. Phone Main 801-B.

BIJ DIRECTORY OF HOUSEHOLDERS. BOU 628

- 554 Onstott F C.
- 554 (Rear), Williams J G.
- 556 Hayden Nels.
- 560 Durfee E D.

BIJOU STREET, WEST.

- 24 Powell E C.
- 25 Call A L.
- 27 Millar H C.
- 28 MacNeill C M.
- 34 Brown Mrs Jessie.
- 36 McClemans Robert.
- 40 Sydney E B.
- 218 Bradburn F A.
- 219 Mirise F P.
- 233 Fitzpatrick Samuel.
- 233 Smith M V B.
- 301 Romig G F.
- 303 Truniger Charles.
- 309 Waldeck Clayton.
- 311 Schiele Charles.
- 313 Mahoney Timothy.
- 315 Mandel Samuel.
- 316 Peerman Mrs L F.
- 319 McCue Bridget.
- 319 Miller A F.
- 322 Montgomery C E.
- 323 Underwood T J.
- 324 Paul Mrs N L.
- 332 Hass & Carlson.
- 402 Murdock F H.
- 402½ Catteyson F J.
- 404 Catteyson F J.
- 405 Goldsmith J A.
- 406 Mefford F E.
- 407 Goldsmith J A.
- 408 Bartholomew F A.
- 411 Huestis E L.
- 412 Betts W S.
- 415 Barbee E L.
- 416 Dearing J S.
- 419 Smith F A.
- 421 Taylor Arthur.
- 422 Hutchinson Harry.
- 423 Leslie E A.
- 426 Galvin Mrs Sadie.
- 431 Fitch F S.
- 432 Bijou Pharmacy.
- 501 Lindquist Rev C E.
- 507 Kester E M.
- 509 Harvey J B.
- 510 Kelley J H.
- 513 McKenna Mrs Margaret.
- 515 Lowe Ira.
- 516 Wattson H A.

- 517 Thomas L W.
- 519 Sheldon E C.
- 519 Winger S P.
- 523 Purcell M W.
- 528 Wictor Mrs Louisa.
- 531 McReynolds B B.
- 532 Mitchell L A.
- 604 Edward T J.
- 607 Risher August.
- 610 Hazelbaker J N.
- 620 Thelen Wm.
- 720 Orrison Mrs Allie.
- 724 Dawson Samuel.
- 832 Morrow W L.

BLUFF STREET.

- 1028 Ashworth R H.
- 1038 Rouse D M.
- 1110 Farris R B.

BOULDER COURT.

- 9 Knerr W A.
- 12 Lightbody John.
- 16 Ritsch G B.
- 19 Robison H P.
- 20 Strang Hubert.

BOULDER CRESCENT.

- 6 Waugh Robert.
- 17 Thomas D W.
- 18 Faver Mrs A W.
- 23 Noland Robert.
- 23 Thorsen P L.
- 24 Sydney E B.
- 27 Purdy F P.
- 28 Ballard C E.
- 30 Miller M F.
- 31 McCuan J S.
- 36 Houston G M.
- 40 Guether O H.

BOULDER PLACE.

- 9 Geiermann W J.
- 11 McCaffery T F.
- 17 Swedish Baptist Church.
- 17 (Rear), Person Matilda.
- 19 Clark W B.

BOULDER STREET, EAST.

- 2 Brinley E T.
- 10 O'Ryan Kate.
- 11 Prior Mary.

"RIO GRANDE LINES" FASTEST, SAFEST, BEST
ALL POINTS NORTH, SOUTH, EAST, WEST.

"Rock Island System" FINEST AND FASTEST TRAINS TO
CHICAGO
AND ALL POINTS EAST.

"SALT LAKE ROUTE" NEW LINE TO CALIFORNIA
SEE PAGE 9.

624 BOU R. L. POLK & CO'S. BOU

BOULDER ST, EAST—Cont'd.

11 Scurr Thomas.
12 Holeman F B.
13 Trickey Herbert.
13 Van Winkle Mrs Delilah.
14 Bulkley A A.
16 Bevan R E.
19 Carter C M.
19 Wildman Mrs Helen.
23 Conolly Eugene.
23 Stewart Mrs Rachel.
104 Twitty S M.
111 Crapsey J W.
115 Gadsby Walter.
116 Brooks Rev C S.
117 Kirkpatrick J F.
118 Rossignol Mrs M S.
119 Fletcher T H.
120 Rollins J L.
First M E Church.
309 Adams Mrs E C.
314 Dennis Mrs G I.
317 Carlson Rev O A.
317 Swedish Free Mission Church.
320 Young G M.
322 Robinson Mrs E V.
326 Hughes Mrs Jemima.
330 Layden Mrs Fannie.
410 Auld I M.
416 Wesson Mrs M P.
418 Magee Mrs Emma.
419 Clark Wm.
421 Norman Mrs F F.
422 White G R.
424 Craven Mrs May.
425 Wood J P.
425 (Rear), Gideon J W.
433 Stokes J C.
501 Sproul Mrs L M.
503 Braucher Mrs Allie.
505 Conwell Mrs M A.
513 Green Lulu.
516 Ford Mrs Dora.
517 De Graff D H.
519 Hockenson Mrs Caren.
601 Dolph C W.
602 Justice Alfred.
603 Collins Samuel.
604 Martine J G.
606 Ellis J E.
607 Mortimer J H.
611 Russell Mrs R D.
614 Frazier Hubert.
614 Nye Mrs Ella.
615 Boone Dr G P.

615 Fleming J W.
615 Hughes Mrs J M.
618 Nelson D L.
618 Steavenson L C.
620 Martin Mrs Susan.
621 Hiller W A.
625 Robinson W C.
626 Young F A.
629 Rudy F F.
630 Kuntze Charles.
633 Moore Mrs H B.
634 Scott E E.
635 Case C B.
637 Landmesser P E.
701 Allin Henry.
701 Barber Mrs S B.
710 Spicer J C.
712 Schisler A H.
714 Clements W H.
717 Swem C E.
717½ Ekengren Fred.
721 Caseley W N.
727 Kennedy Donald jr.
729 Pedersen Christian.
730 Gillis A J.
731 Dunnavan J C.
733 Caseley J J.
734 Curtis A G.
746 Underhill Mrs A J.
801 Smith R R.
805 Mahoney B E.
806 Sawyer E A.
809 Honey A F.
811 Kusik John.
813 Burch Mrs E M.
814 Moffatt W P.
815 Peebles Mrs A L.
819 Bergen G R.
828 Wendt Wm.
Columbia School.
835 Rose G A.
906 Holmes James.
913 Myer W P.
918 Kent Mrs L L.
924 Spinney A B.
1003 Owen C C.
1010 Alsbury J H.
1015 Schwartz J S.
1018 Bruner H D.
1020 Davis F L.
1029 French Mrs R C.
1031 Simmons W A.
1035 Thomas C E.
1039 Mahoney J W.
1045 Fink Rev G F.
1201 Kohler F E.

THE EL PASO ICE & COAL CO. "HYGIENIC ICE"
PHONES 46 and 91.

Oregon Short Line

For BUTTE, HELENA, SPOKANE,
TACOMA, SEATTLE
AND ALL NORTHWESTERN POINTS.
SEE PAGE 8.

J. B. BRAIDWOOD, FLORIST.
Potted Plants and Vines.

34 GREENHOUSES. 110 N. TEJON STREET. PHONE 28.

BOU DIRECTORY OF HOUSEHOLDERS. CAC 625

1205 Myers F B.
1211 Wolbach J A.
1217 Grover Mrs Nellie.
1221 Peterson E W.
1223 Toohey P W.
1227 Fitzsimons G E.
1309 Shoup W H.

BOULDER STREET, WEST.

425 Fluk Alfred.
514 Riley J M.
516 Deane G A.
519 Vandervoort Mrs R C.
520 Petersen Erik.
540 Johnson I E.
546 Jackson A F.
604 Lundstrom George.

BOULEVARD.

See Manitou Boulevard.

BRISTOL STREET.

515 Dennis A R.
520 Levy Gustave.
523 Trant W R.
528 Ratcliff E A.
532 Davis Mrs A N.
536 McConnell W H.

BUENA VENTURA, EAST.

20 Burns C E.
510 Gardner J G.

BUENA VENTURA, WEST.

18 Cralle J B.
22 Hamp S F.
23 Mayhew D P.
29 Taylor Mrs Mary.
546 Rosser Joseph.

CABLE STREET.

1603 Munger C L.
1611 Kline Edward.
1621 Dutton O D.
2028 Pinnock H P.
2114 Lee A A.
2117 Berry Riley.
2314 Fitzsimonds Henry.
2402 Haggard W A.
2426 Morton Mrs Addie.

CACHE LA POUFRE, EAST.

Coburn Library Bldg.
9 Weir R D.
15 Stevenson M J.
Perkins' Hall.
San Luis School.
(Rear), Koentz G M.
215 Thrall Rufus.
217 Seldomridge C B.
218 Lobbs J H.
220 Waitt Mrs A M.
232 Lilly J F.
310 Wise Mrs Nettie.
311 Starrett C L.
315 Postlethwaite Mrs E T.
316 Phillips L A.
317 Tucker W H.
318 Cobb W P.
321 Stout Mrs S T.
322 Littell H L.
326 Stroock Jacob.
329 McRae H W.
330 Fitting J P.
411 Barr Mrs O B.
415 Hiltbrand J D.
416 Olmstead H J.
417 Davis F F.
418 Eagan Mrs M L.
422 Pfeffer Wm.
426 Keener G L.
508 Barker E G.
512 Dunn H I.
524 Young H A.
602 Bower H C.
604 Hart J H.
606 Hower H C.
606 Wilday Orval.
608 Shaw J M.
612 Walker J W.
613 Collais C G.
614 Whitmarsh E R.
616 Robinson W W.
620 Macy W O.
622 Gwillim Arthur.
710 Seitz G C.
714 Smith Wm.
716 McMillen Mrs Jennie.
717 Waters Mrs M E.
717 (Rear), Clements G D.
719 Moss S H.
722 Hoagland J G.
729 Whealan Mrs R J.
734 Spiess Mrs Maude.
735 Maness A T.
738 Petersen J C.

GAZETTE WANT ADS

PAY BEST. TRY, AND SEE.
Quick Results, Sure Results.
5c per line per day, \$1 per line per month.

COLORADO SPRINGS PAVING & TILE CO.

505 W. HUERFANO ST.

ARTIFICIAL STONE WALKS AND CARRIAGE BLOCKS

ELECTRIC HEATING APPLIANCES ARE ECONOMICAL
AND ARE ALWAYS READY FOR USE.
COLORADO SPRINGS ELECTRIC CO. 107 E. KIOWA STREET.

THE EL PASO ICE & COAL CO.
"HYGIENIC ICE"
PHONES 46 and 91.

626

CAC

R. L. POLK & CO'S.

CAS

CACHE LA POUDRE, EAST—Cont

- 739 Mullaney J F.
- 745 Manchester W I.
- 747 Bagshaw Joseph.
- 750 Long J M.
- 801 Bodie Levi.
- 802 Bonham Mrs H A M.
- 806 Joyner J J.
- 810 Butner T M.
- 811 Sheff G W.
- 815 Cole W L.
- 816 Cannon R M.
- 818 Ibold Carl.
- 819 Riggs Mrs C C.
- 823 Hufferd E P.
- 824 Hook W E.
- 827 Fraker Marion.
- 828 Weisenberger Minnie.
- 829 Riggs E W.
- 830 Shafer E G.
- 833 Miller B F.
- 834 Cree S A.
- 835 Clark A B.
- 840 Marshall Albert.
- 841 Hayden Frank.
- 843 Sweeney R E.
- 844 Knowles George.
- 1004 Atkins C R.
- 1010 Johnson R G.
- 1018 Nettleton A G.
- 1024 Flatt D I.
- 1028 Brown G W.

CACHE LA POUDRE, WEST.

- 30 Kramer Mrs K D.
- 41 Carpenter Clarence.

CAMERON AVENUE, WEST.

- 302 Callicotte J C.
- 306 Platner C W.
- 308 Christie J D.
- 309 Donatell Anton.
- 310 Schriver H N.
- 310 Tipton Mrs Lizzie.
- 311 Koeppel Mrs I M.
- 315 Walker E B.
- 316 Sherlock W J.
- 317 Groveburg J A.
- 318 Dalton Murville.
- 322 Olson Andrew.
- 332 Tipton J W.

CARAMILLO STREET, EAST.

- 14 Pease T C.

- 17 McKay E F.
- 18 Gowdy R C.
- 18 McBane J W.
- 18 Pelley Mrs Martha.
- 21 Taylor E L.
- 22 Chase Mrs E S.
- 110 Allen Manfred.
- 111 Koon C O.
- 115 Koon C O.
- 116 Nason E F.
- 118 Frost W C.
- 312 Clinton Mrs Rose.
- 314 Morehouse A L.
- 317 Cotton E E.
- 318 Gilfillan J H.
- 319 Barnes Smith.
- 320 Shanks J C.
- 323 Fowler E K.
- 512 Hart C W.

CARAMILLO STREET, WEST.

- 20 Warren S J.
- 501 Pyles T B and Nellie E.
- 720 Schuetz E P.

CARPENTERS' ALLEY.

- 10 Alter E P.
- 12 Honeyman & Auld.
- 13 Cooley C D.
- 14 Alter George jr.
- 15 Bancroft W H.
- 15 Schmitt Peter.
- 21 Dannevik & Currie.
- 24 Laughlin Robert.
- 25½ Wright & Harmer.

CASCADE AVENUE, NORTH.

- Antlers Hotel.
- Antlers Pharmacy.
- 7 Bradbury Ellen.
- 7 Hallett & Baker Undertaking Co.
- 9 Kenyon Saddle & Boarding Stables.
- 11 Whitley G S.
- 13 Colorado Springs Confectionery Co.
- 14 Heizer David N & Son.
- 17 Manitou Mineral Water Co.
- 17 Shields - Morley Grocery Co.
- 22 Altman S I.
- 23 Wolf & Frost.
- 29 Shaw Mrs J M.
- 31 Emery C E.

Huffman's "The Wideawake Store"
EVERYTHING FOR EVERYBODY
PHONE 467-B.

OAS

DIRECTORY OF HOUSEHOLDERS.

OAS

627

- 106 Anderson B P.
- 112-120 Alta Vista Hotel.
- 115-117 Anthony Motor & Mfg Co.
- 119 Wing Chong.
- 122 Miller & Wilson Automobile Co.
- 126 Colorado Springs Sanitarium.
- 202 Clinton Mary.
- 208 Hill John.
- 211 Hohler A M.
- 215 Phillips C C.
- 216 Fraser & Patten.
- 219 Erickson Matilda.
- 220 Zevely Mrs N E.
- 221 Johanson I K.
- 228 Hinkle L J.
- 312 Perkins Mrs Martha.
- 318 Hudson Mrs C H.
- 319 Myles J I.
- 320 Linney J H.
- 320 Linney S L.
- 327 Babbitt W O.
- 327 McClure R J.
- 329 Troupe E L.
- 329 Weber C M.
- 329 Ryle J M.
- 405 Devereaux H K.
- 409 Pastorius H E.
- 420 Carpenter Mrs M L.
- 423 McAllister Henry.
- 431 Lunt H G.
- 505 Hobson Mrs Catherine.
- 506 Bemis Mrs Alice.
- 506 Bemis J M.
- 512 Johnson Harriet.
- 514 Kingsbury F H.
- 516 Flesher H C.
- 516 Flynn J F.
- 518 Desch J A.
- 522 Arnold Edwin.
- 524 Schneck C G.
- 528 Snyder J O.
- 531 Smith F D.
- 532 Jacobs P J.
- 601 Kaufman B S.
- 605 Wiswell Mrs E M.
- 611 Peters A H.
- 613 Paley R L.
- 615 Taylor L S.
- 619 McClurg Gilbert.
- 620 Lowe Mrs R J.
- 621 Comstock J M.
- 625 Jones A T.
- 630 Scudder Mrs Amelia.
- 631 Johnson Mrs M D.
- 715 Gray L T.

- 719 Galt Mrs F F.
- 720 Pastorius F D.
- 725 Curtis C H.
- 730 Maynard I A.
- 805 Strieby Wm.
- 808 Goddard Mrs E C.
- 812 Marbourg E M.
- 817 Gambill C S.
- 818 Gardiner C F.
- 821 Dorsey Elizabeth.
- 827 Henry Bessie.
- 832 Hayes J A.
- Hagerman Hall.
- Cutler Academy.
- Ticknor Hall.
- Montgomery Hall.
- Palmer Hall.
- 1106 Peabody C B.
- 1112 Joy H C.
- 1123 Donaldson D V.
- 1130 Gray W A.
- 1131 Allen B C.
- 1205 Avery Mrs Frank.
- 1205 Tutt Charles L.
- 1206 Dodge C P.
- 1221 Bartlett Franklin.
- 1222 Webb G B.
- 1231 Timmins Mrs E P.
- 1300 Hager W M.
- 1305 Marden G N.
- 1325 Richards W F.
- 1332 Baldwin C A.
- 1415 Curtis L E.
- 1421 Babbitt K R.
- 1427 Bryant B H.
- 1500 Cheney Mrs Elizabeth.
- 1515 Jewett W K.
- 1524 Chamberlin Mrs Rowena.
- 1530 Shields J G.
- 1611 Every E H.
- 1611 Friedman A C H.
- 1615 Bischof J R.
- 1619 Wales R P.
- 1623 Martin T G.
- 1806 Woods F M.
- 1813 Avery J H.
- 1814 Huyser Mrs Carrie.
- 1823 Tarbell W S.
- 1908 Hemming C C.
- 1922 Eyre E H.
- 1932 Ogden W C.
- 2006 Magee Christopher.
- 2016 Chamberlain F C.
- 2030 Gauss W T.
- 2220 Gildea P F.
- 2428 Dawson A E.

"RIO GRANDE LINES"
FASTEST, SAFEST, BEST
NORTH, SOUTH, EAST, WEST.

Oregon Short Line

For BUTTE, HELENA, SPOKANE,
TACOMA, SEATTLE
AND ALL NORTHWESTERN POINTS.
SEE PAGE 8.

"Rock Island System" FINEST AND FASTEST TRAINS TO
CHICAGO
AND ALL POINTS EAST.

THE EL PASO ICE & COAL CO.
"HYGIENIC ICE"
 PHONES 46 and 91.

"SALT LAKE ROUTE" NEW LINE TO CALIFORNIA
 SEE PAGE 9.

628 CAS R. L. POLK & CO'S CAS

CASCADE AVE, NORTH—Cont'd.
 2428 Dawson H W W.
 2507 Malone E W.
 2509 Montgomery H L.
 2523 Donnelly Robert.
 2525 Langbehn Rex.
 2525 Weaver L M.
 2601 Parker L J.
 2705 Gebbie Mrs Mary.
 2706 Murray D L.
 2721 Morrell Frank.
 2803 Dickey G B.
 2807 Tyler W C.
 2811 Davis J E.
 2813 Fretz Daniel.
 2815 Winger S P.
 2825 Kueck W H.
 2901 Maxwell L M.

CASCADE AVENUE, SOUTH:
 Antlers Hotel.
 Antlers Barber Shop.
 Fikani R A.
 5 Chamber of Commerce Bldg.
 5 N Y Life Ins Co.
 7 Parker Cycle Co.
 7½ Authentic Printing Co.
 11 Harbaugh J L & Co.
 13 Chester C W.
 13 Sperry F A.
 13½ Salvation Army Hall.
 15 Salvation Army.
 15 Perry W J.
 17 Argust Bros.
 17 (Rear), Kester & Benson.
 19 Clark W F.
 19 Harrison Mutual Burial Assn.
 19 Minium Mrs M E.
 19-A Ormonde The, Shafer L H.
 21 Liles R B Grain Co.
 23 Hillis Wm.
 23 Loesch H C.
 25 Hemenway Mrs M A.
 25 Paddock D C.
 27 Jones John.
 27 Schneider John.
 29 Lazenby Joseph.
 31 Hemenway & Co.
 101 Brown Commission Co.
 105 Troxel Mrs Lodema.
 107 Hemenway Carriage Co.
 109 Sanderson Commission Co.
 111½ Smith A J & Co.
 112 Jim Sing.

113 Morse I J.
 115½ La Veta The.
 117 Allen Manfred.
 119 Norton Wm.
 119 Ralston Bros.
 120 Day Mrs M A.
 122 Colorado Springs Packing Co.
 123 Campbell J H.
 123-A Mott Mrs M J.
 125 Ideal Paint Co.
 127 Jones Patrick.
 127 Schmitt Jacob.
 131 Dworak J J.
 202 Curran Bill Posting & Dis-
 tributing Co.
 206 Shields J E.
 208 Herbert F S.
 209 Witt R G.
 209 (Rear), Murray J H.
 213 Loesch H C.
 216 Gorman Thomas.
 217½ Talley I E.
 219 Simpson G C.
 220 Nelson John.
 223 Timmons N J.
 225 Finegan Frank.
 County Jail.
 Lincoln School.
 301 Bliss E A.
 305 Prall C E.
 307 Somann Ella.
 309 Perry W J.
 309 (Rear), Pearl Maggie.
 311 (Rear), Blenkarn K H.
 315 Nagel W M.
 315 (Rear), Anderson Ella.
 317 Clifford Mrs N T.
 318 Cather W B.
 319 Fox L A.
 320 Wingfield Mrs Oza.
 321 Murphy T A.
 322 Sylvester J H.
 323 Hendrickson Mrs S H.
 325 Fischer J H.
 401 Garrett J W.
 407 Casaretto David.
 409 Mansfield Cyrus.
 410 Gorich W H.
 410 McClung W E.
 410 Wicklem M J.
 411 Kilpatrick J H.
 414 Newton Mrs R M.
 415 Dolan Mrs Katherine.
 417 Foreman Rev T E.
 420 Hartson L J.
 422 Dunning J F.

LISTS OF NAMES ANY TRADE OR PROFESSION. ANYWHERE. WRITE FOR PRICES.
R. L. POLK & CO., Salt Lake City.

ASK FOR ORIGINAL "Manitou" TABLE WATER AND GINGER CHAMPAGNE
 THE MANITOU MINERAL SPRINGS CO. Absolutely Pure and Natural Beware of Substitutes

CAS DIRECTORY OF HOUSEHOLDERS. CED 629

423 Locke S L.
 424 Hanrahan J A.
 426 Footman Mrs Anna.
 428 Wilson C H.
 430 McDermid Murdoch.
 431 McShane David.
 432 Paegel A W.
 501 Jones Adam.
 504 McCormick Andrew.
 505 Quick Robert.
 509 Griffiths Richard.
 510 Conover J C.
 511 Gordon C A.
 514 Sperry F A.
 518 Brandt Julius.
 522 Garber J N.
 524 Dittmore F L.
 528 Robbins Mrs A R.
 532 Triem W D.
 602 Sharritt C F.
 603 Gaines Mrs J S.
 609 Gardner J R.
 610 Holmes Mrs Amanda.
 615 Smith C P.
 616 Hartman C W.
 616 (Rear), Diltz Mrs S J.
 617 Skinner Mrs M M.
 619 Nichols H L.
 620 Townsend J F.
 621 Fisher H C.
 624 Weidemann Mrs A M.
 701 Wheaton J F.
 707 Dennhardt Mrs E K.
 708 Stephens E W.
 711 Matkin E S.
 712 Casaday J B.
 716 Theobald C H.
 718 Paullins G E.
 719 Swanson Bessie.
 720 Meisenbach Mrs Mary.
 722 Parks A L.
 723 Wild John.
 723 (Rear), Lewis E C.
 724 Parks Andrew.
 729 Bourk Michael.
 803 Shale S L.
 805 Green G F.
 806 Eggert Gustav.
 809 Riddoch W P.
 810 Jones J R.
 814 Woodhull S D.
 815 Richards W T.
 817 Shibley F D.
 818 Shideler L G.
 820 Bolin J H.
 821 Barney A J.

824 Cliett Fred.
 826 Walker R O.
 827 Slocum W J.
 828 Egan C C.
 831 Johnson R P.
 831 Taber E R.
 901 De Laney J M.
 901 Kirkpatrick J H.
 902 Troyer Mrs Henrietta.
 903 James C R.
 904 Bower J A.
 907 Price T A.
 908 Umbarger W A.
 909 Harden G H.
 912 Parker F F.
 913 Alday H M.
 915 Anderson J A.
 915 (Rear), Carlson Charles.
 924 Reed Mrs M E.
 940 Enoch Mrs Jemima.
 944 Kloefer J G.
 1001 Nye W D.
 1005 Lee B J.
 1008 Bradley E T.
 1012 King C E.
 1012 Longfield Martin.
 1020 Longfield John.
 1022 Jones T C.
 1022 (Rear), Hinkle H R.
 1026 Shook C D.
 1432 Black O C.
 1506 Clark G A.
 1506 Norris J M.
 1510 Lombard W D.
 1550 Ivywild School.
 1702 Anderson C C.
 1720 Brauer J W.

CEDAR STREET, NORTH.
 210 Gaines D F.
 213 Starnes Edgar.
 214 Stone A F.
 217 Moore Walter.
 218 Shumate J H.
 221 Sellers C D.
 222 Moon E P.
 225 Wilson Mrs L E.
 227 Bailey A W.

CEDAR STREET, SOUTH.
 320 Scott C A.
 324 Sturm Mrs Belle.
 407 Harbord O E.
 419 Gellein E A.

Trade & Professional Lists Furnished
 WRITE FOR PRICES. R. L. POLK & CO. SALT LAKE CITY.

R. FORRESTER
 425-427 DOOLY BLDG., SALT LAKE CITY.
 814 EQUITABLE BLDG., DENVER.
 MEMBER AMERICAN INSTITUTE MINING ENGINEERS; MEMBER OF MINING INSTITUTE OF SCOTLAND; F. S. OF EDINBURGH; MEMBER OF FEDERATED INSTITUTE MINING ENGINEERS; ADVISORY CORRESPONDENT OF C. E. EXPLORATION CO. OF LONDON; MEMBER COLORADO SCIENTIFIC SOCIETY.



SOUTH END BOARDING & LIVERY STABLE.
BURTON SLINKER, Propr.
 Phone, Main 76. 426 S. Tejon Street.



THE EL PASO ICE & COAL CO.
"HYGIENIC ICE"
 PHONES 46 and 91.

830	CED	R. L. POLK & CO'S.	CHE
CEDAR ST, SOUTH—Cont'd.			
510	Stull G M.	123	King C M.
514	Hall L A.	126	Kirchner E M.
520	Simmons C P.	127	Hanchett Mrs Anna.
524	Cummings J W.	128	Sells C F.
CENTER STREET.			
211	Lomax J D.	128½	Marrenbach Wm.
213	Griffith, R J.	132	Knowlton W W.
218	Jackson G H.	134	Ferguson John.
221	Kennedy E J.	206	Palsgrove J B.
222	Shattuck John.	212	Hecox P J.
309	Huntley Bros.	214	Frost E W.
311½	West G D.	215	Johnson P E.
314	Philow J A.	218	Hall R W.
315	Arnold Calvin.	219	Kimball O S.
318	Piper Fredonia.	222	Petersen Andrew.
CENTER STREET, IVYWILD.			
15	Boutellier Peter.	223	Behrman Michael.
16	Conway E E.	223	Evans W V.
19	Lance Conrad.	224	Rivard A M.
CHERRY STREET.			
205	Shepherd Newton.	226	Stoltz N L.
205	(Rear), Allen S S.	227	Berg C R.
215	Vliet E N.	230	Grace Patrick.
223	Overton J L.	234	Bowers E D.
228	Patterson R H.	304	Eiger Mrs M M.
236	Walker George.	308	Wilson J W.
319	Robbins F L.	312	Smithline John.
324	Frantz F L.	316	Davis F M.
CHESTNUT STREET, NORTH.			
9	Mohler Mrs R M.	1412	Cooper & Clay.
12	Slinker Burt.	1420	Allen W E.
13	Rader C V.	1436	Rometch J G.
22	Lee J T.	1442	Rodney Harry.
24	Alexander Mason.	1617	Engelking Otto.
26	Gray H M.	1634	Hayden A S.
32	Avery W H.	1721	Kosick Joseph.
36	Temple J W.	1820	Wilson A B.
38	Hutchins Charles.	1821	Rice A D.
104	Bishop J E.	CHESTNUT STREET, SOUTH.	
106	Smith C A.	12	Chase E W.
110	Mahncke Hans.	13	Bell M E.
114	Latas Jacob.	CHEYENNE AVENUE.	
115	Dunn Mrs Jennie.	110	Seversen Louis.
117	Ross W T.	112	McElvogue Mrs M H.
118	Baldwin C D.	114	Hewitt B G.
120	Miller D W.	120	Seddon S T.
122	Campbell J F.	130	Neff Mrs M E.
		205	Newell Mrs A L.
		205	Wilson Nathaniel.
		209	Atkins A H.
		210	Kessler J L.
		210	Rawlings Rev J C.
		219	Butcher D Y.
		220	Spicer Mrs R D.
		227	Free Methodist Church.
		228	Underhill Clarence.
		229	McKinney Rev A J.

TAKE THE COLORADO MIDLAND RAILWAY
 FOR ALL WESTERN POINTS. See Page 10.

LISTS OF NAMES

ANY TRADE OR PROFESSION.
 ANYWHERE.
 WRITE FOR PRICES.
R. L. POLK & CO., Salt Lake City.

CHE	DIRECTORY OF HOUSEHOLDERS.	CIM	631
CHEYENNE BOULEVARD.			
1	Hallett Mrs A L.	315	Stewart W T.
5	Masterson Howard.	319	Lundstrom J E.
8	Stoner W H.	405	Beach M S.
10	Johnson L L.	505	Neuer G M.
24	Davis B S.	510	Davenport C M.
28	Etchison W A.	513	Davis Elizabeth A.
103	Rohman Philip.	800	Cheyenne Springs Zoological Gardens.
202	Shewalter J D.	816	Hoag Mrs H C.
222	Meeke Mrs H M.	820	Cozens C B.
301	Jeanne Mrs Ella.	905	Wolfe John.
302	Hart A E.	912	Clark Alfred.
312	Lane W D.	914	Pick & Brewster.
324	Harlan Mrs M J.	920	Harlan J L.
420	Maynard F H.	930	Dipp Carl.
422	Baker J A.	933	(Rear), Munson J C.
800	McKay J D.	935	Voss Mrs L J.
904	Trueb Jacob.	935	(Rear), Kirby C W.
908	Pleines Mrs Emma.	1002	Cotten Frank.
920	Armstrong Mrs F W.	1006	Haskell Mrs F C.
936	Holmes G F.	1010	Johnson Eli.
1600	Benbow Horace.	1016	Powers Mrs P S.
1619	Davis C V.	1112	Le Maistre Harlan.
1627	Miller J R.	1124	Davis Robert.
CHEYENNE ROAD, EAST.			
103	Kavanagh T S.	1306	Botting Henry.
107	Monk S E.	1510	Hinch J C.
109	Whittier W W.	1510	Hubbard R L.
119	Taylor E H.	1514	Moffatt John.
124	Wight Arthur.	1518	Longbottom E E.
128	Wood W A.	1521	Buttolph I E.
CHEYENNE ROAD, WEST.			
3	Barbee H H.	1524	Bass M J.
12	Jones W B.	1524	Carter J V.
14	Mull A L.	1528	Carrington H B.
105	Shepard W A.	1532	Rankin G W.
106	Rea Wm.	1606	Horsfall Harry.
109	Horn F F.	1609	Mayhurst Resort.
115	Greenwood E F.	1610	Adams C S.
115	(Rear), Shepard C C.	1624	Foster M A.
201	Smith F R.	1800	Burt G M.
203	McMorris T A.	1802	Vanderpool H B.
208	Ross J W.	CIMARRON STREET, EAST.	
209	Helm Wm.	9	Miller F E.
213	McConaghy John.	11	Butler Mrs E L.
221	Jones H C.	13	Adams D A.
222	Bruening John H.	15	Erwin S F.
225	Fursman H C.	16	Walsh D W.
303	Bentley C P.	20	McDaniel Wm.
307	Jeanne Mrs Ella.	105	Kailey E J.
311	Lawrence Mrs Harriet.	106	Schaede P E.
		107	Day J W.
		108	Blackwell Mrs F B.
		111	Walton Merritt.
		113	Smith C W.
		114	Glynn Mrs Emma.

"Rock Island System" FINEST AND FASTEST TRAINS TO CHICAGO AND ALL POINTS EAST.

"RIO GRANDE LINES"
 FASTEST, SAFEST, BEST
 ALL POINTS
 NORTH, SOUTH, EAST, WEST.

"SALT LAKE ROUTE" NEW LINE TO CALIFORNIA
SEE PAGE 9.

632 CIM R. L. POLY & CO'S. CIM

CIMARRON ST, EAST—Cont'd.

116 Atkinson W B.
117 Foster M M.
119 Love J J T.
121 Stevenson Robert.
122 Griggs Mrs M J.
124 Fuller S D.
209 Wallace Mrs C L.
210 Gillihan Mark.
211 Talbert Mrs A J.
212 Jacobs Austin.
215 Russell I E.
217 Ordelheide L F.
220 Merrill E S.
221 Batuman Henry.
222 Quackenboss Mrs P A.
223 Alter C H.
225 Williams C A.
226 Clancy Mrs Caroline.
228 Flint Porter.
232 Dixon C H.
309 Danks T R.
314 Woodland T C.
315 Cell T K.
319 Taylor Lynn.
321 Armstead Mrs S E.
325 Jackson Mrs S E.
327 Crockett J C.
331 Williams Mrs Nancy.
503 Yancey S P.
504 Anderson Mrs Lottie.
507 Davidson D F.
508 Williams D P.
509 Herrington W C.
512 Blankenship G W.
516 Brockman O E.
519 Shelby Horace.
526 Miller A L.
527 Richardson Mrs M J.
529 Fox H B.
531 Canott Enoch.
535 Clark Mrs L A.
536 Reed L M.
537 Hawk Mrs. Eveline.
539 Moody I L.
543 Wolverson T B.
546 Dawirs I J.
549 Robison W H.
715 Edwards P H.
720 Glaze W A.
722 Clark W B.
723 Burt A E.
724 Brooks A C.
727 Parks Henry.
728 Wieder W K.

730 Vandiver W C.
732 Goodman J A.
735 Campbell G W.
735 Vandiver W C.
743 Martin F H.
744 Griswold G E.
745 Campbell J W.
746 Pickett R J.
748 Poe C E.
750 Schott Constantine.
802 Robinson Mrs C M.
802 Legg Mrs E J.
803 Hammond E C.
805 O'Connor J J.
810 Georgia Mrs L B.
811 Wall G A.
814 Wylie J R.
815 Esch John.
818 Adamson W F.
819 Bonser Edward.
824 Martin E P.
825 Maine Mrs E A.
826 Twombly J C.
826½ Downing J M.
827 O'Neal I F.
835 Leaf Frank.
838 Robbins C D.
843 Hollingsworth B F.
846 Reed Mrs E M.
901 Morgan W L.
902 McDermith Mrs A G.
908 Morgan W W.
909 Mathews A L.
912 Shelton C F.
914 Hoover J L.
915 Kemp C J.
934 Brown G L.
940 Reed E B.
1010 Woodard W W.
1011 Shelton W J.
1014 Eifert G F.
1109 Castleberry W M.

CIMARRON STREET, WEST.

6 Houle Joseph.
9 Jackson D C.
9 (Rear), Doyle Johanna.
10 Grain C A.
11 Stewart James.
13 McKenna Mrs Maggie.
14 Whelan Mrs Anna.
14 (Rear), Robbins D H.
17 Walsh D C.
18 Venerable J H.
21 Quinlin Mrs M M.

THE EL PASO ICE & COAL CO. "HYGIENIC ICE"
PHONES 46 and 91.

Oregon Short Line

For BUTTE, HELENA, SPOKANE,
TACOMA, SEATTLE
AND ALL NORTHWESTERN POINTS.
SEE PAGE 8.

J. B. BRAIDWOOD, FLORIST.
Wedding and Party Decorations.
34 GREENHOUSES. 110 N. TEJON STREET. PHONE 28.

CIM DIRECTORY OF HOUSEHOLDERS. COL 633

21 Quinlin T M.
102 Miller C W.
103 Fleishman W F.
109 Hutchinson R E.
110 Isaacs A C.
111 Andrews Mrs D D.
113 Benedict Mrs C L.
116 Watson Silas.
117 Duvall Mrs E E.
120 Teason G L.
122 Anderson W T.
122 (Rear), Dolan John.
126 Murphy J P.
127 Vergon J E.
131 Hassell Iron Works Co.
207 Allen G W.
211 Moore G W.
215 Warren Wm.
217 Somann Edward.
223 Casey Mrs M E.
223 Gallagher Peter.
225 Morrow Mrs F E.
227 Guthrie Mrs Josie.
229 Lloyd Patrick.
919 Williams Wm.
924 Hughes W G.
1015 Hart Joseph.
1020 Crowl C Z.

COLLEGE PLACE.

12 Wagner Rose.
16 Knochon E L.
24 Slocum W F.

COLORADO AVENUE.

907 Marvin W C.
908 Thomas John F.
915 Graham R D.
917 Fuller Mrs L J.
917 (Rear), Lewis S W.
921 Yates M T.
930 Thompson Mrs J E.
936 Dowell H A.
936 Muhlenburg Harry.
1002 Cheese C H.
1003 Endsley Samuel.
1004 Crouse W H.
1004 Oldham Mrs A M.
1005 Allhands C A.
1006 Toohey P W.
1008 Clark & Sloan.
1008½ Toohey P W.
1010 Graves F C.
1010 Miller F H.

1010½ Robinson Henry.
1012 Harper & Warner.
1012½ Nelson J L.
1014 Western Realty Co.
1014 Burneaw Moses.
1015 Harris Mrs A H.
1016 Hatfield E E.
1018 Maulsby A G.
1019 Mitchell W L.
1020 Kyle W T.
1022 Elstun A G.
1024 Emick U S.
1024½ Arms I O.
1026 Gallagher J L.
1027 Miller Riley.
1030 Lane Mrs E M.
1104 Morse E J.
1105 Murray Mrs Bridget.
1108 Grant James.
1111 Schmitt Peter.
1112 Smith F E.
1117 Norton Mrs Charity.
1119 Beers S A.
1120 Foster J H.
1123 Sherwood W H.
1124 Springer C F.
1125 Theobald F L.
1127 Swaidner E J.
1128 Glossop Alfred.
1128 Rippeteau W F.
1131 Barnes W J.
1201 Jeffers C B.
1202 Divelbiss H C.
1208 Galbreath W W.
1208½ Scanlin Wm.
1212 Thompson Samuel.
1215 Connolly Mrs Catherine.
1216 Keithley D A.
1219 Gilmore D S.
1222 Martin M A.
1224 Groome Peter jr.
1227 Giddings P W.
1227 Johnson W E.
1228 Marr Don.
1228 Schlacks W H.
1231 Dutton C A.
1304 Hopkins J H.
1307 Stevens Mrs N A.
1308 Ross F S.
1311 Wilson S H.
1312 Field L M.
1314 Brown Charles.
1315 Berry U G.
1317 Ralston R L.
1318 Jaycox Thomas.
1321 Ralston M E.

H. A. SCURR, REAL ESTATE AND LOANS.
CHATEL LOANS WANTED.
HOUSES FOR RENT.
Phone 1582 Rfd. 20 S. TEJON ST.

W. F. CLARK, WALL PAPER
and PAINTS.
17 S. CASCADE AVENUE. Office Tel. 252-B; Residence Tel. 1077-B.

THE ELECTRIC SIGN AS AN ADVERTISING MEDIUM BRINGS THE BEST RESULTS.
 THE COLORADO SPRINGS ELECTRIC CO. 107 E. KIOWA ST.

THE EL PASO ICE & COAL CO.
 "HYGIENIC ICE"
 PHONES 46 and 91.

634	COL	R. L. POLK & CO'S.	COL
COLORADO AVE—Cont.			
1322	Young J W.	1702	Henry & Son.
1326	Benson A S.	1703	Hoover B O.
1327	Klein J N.	1704	Lillie Andrew.
1330	Sterrett M D.	1705	Rowan J W.
1331	Stires J M.	1706	Gilbert J A.
1401	Madden J H.	1708	Phelps E E.
1407	Williams R M.	1709	Lawrence W P.
1408	Johnson Mrs E H.	1711	Bennett I M.
1411	Hullinger D L.	1712	Boyd G S.
1412	Johnson O K.	1714	Craig J H.
1414	Herring E E.	1715	Holtzman C F.
1415	Brayton Harrison.	1717	Allen Y S.
1416	Creighton B B.	1718	Rood Mrs Benedicta.
1419	Thompson Samuel.	1719	Thiebaut A A.
1420	Hawkins H H.	1721	McDowall J C.
1421	Painter J W.	1722	Anderson A P.
1422	Klug W A.	1723	Briggs E L.
1423	Painter J W.	1725	Hickman J J.
1424	Davis E A.	1726	Thornton J C.
1428	Newell J W.	1727	Smith J V.
1430	Brenton W H.	1728	Jones J T.
1501	Ward O W.	1801	Brockman Frank.
1502	Jaycox Thomas.	1803	Grosskretz Mrs E B.
1502½	Robertson David.	1804	Johnson Burwell.
1503	Rohwer Henry.	1808	Middlestate Mrs D D.
1504	Ingvoldstad C O.	1809	Engstrom A W.
1507	De Costa W T.	1810	Griswold Edward.
1507	(Rear), Ryan John.	1812	Henderson W D.
1508	Smith Frank.	1816	Madison F B.
1511	Walkley C G.	1817	Allen O E.
1513	Budd W G.	1820	Craig Wm.
1514	Arthur R M.	1824	Steele W S.
1517	Edwards Heman.	1825	Fry Harry.
1519	Dwyer Dennis.	1826	Griffiths J D.
1520	Ingvoldstad C O.	1827	Williamson John.
1522	Dolman C C.	1830	Rees D H.
1524	Hopkinson J H.	COLUMBIA STREET, EAST:	
1527	Thomas T F.	2	Connell J A.
1602	Davis H R.	10	Noyes Atherton.
1607	Wales Nettie.	16	McCune Mrs B K.
1611	Davis Wm.	19	Reddie J O.
1617	Bogart W C.	20	Crowley E P.
1621	Lindley Mrs J A.	21	Rowell Milo.
1625	Brooker Mrs Mary.	22	Smith H A.
1627	McMillen S J.	28	Baird W C.
1631	Smith Mrs F C.	30	Klein S S.
1632	Schmidt P A.	217	Bach E S.
1633	Wilkinson Mrs E Z.	218	Hetherington T D.
1635	Smith W J.	221	Painter Mrs E M.
1639	Robb G N.	222	Chapman H R.
1641	Loomis S W.	311	Beeson E B.
1643	Hitchcock J A.	313	Evans W S.
1645	Welch M L.	314	Ormes M D.
1701	Winterburn S M.	324	Warren J L.

OUR PRINTING is up-to-Date.
 PIKE'S PEAK PRINTING CO.
 10½ E. Huerfano St. Second Floor.

PASTER & BLOOD

CARPENTERS AND CONTRACTORS.
 Shop, 4 E. Kiowa St. Telephone 801-A.

COL	DIRECTORY OF HOUSEHOLDERS.	COO	636
328	Besley F W.	228	McClure S C.
402	Wilson Mrs M L.	232	Davis Samuel.
406	Prenty J J.	302	Richards Benness.
410	Triplett B F.	308	Murphy J G.
411	Morgan F L.	310	Mandel Louis.
412	Hogg Thomas.	312	McGuire Mrs Sarah.
414	Cameron F M.	314	McLaughlin Oliver.
415	Kinsley S H.	316	Stewart Henrietta.
416	Bell Martha.	320	Riley James.
416	Penwell D C.	324	Berry Ella.
418	Bourne J G.	326	Jordan Robert.
419	Bourne Grocery Co.	328	Watson J H.
419	(Rear), Strudwick James.	330	Bassett Richard.
436	Hagemeyer J W.	332	Scott E R.
506	Crump F F.	402	Blackburn A M.
509	Crump F F.	406	Kiernan P J.
511	Aeschliman Alfred.	410	Simrell Mrs Cornelia.
516	Kelly S S.	412	Chambers Charles.
518	Fowler Mary.	416	(Rear), Hill J H.
519	Pike's Peak Floral Co.	418	Gross W M.
531	Evans W H.	424	Bomar Mrs Mattie.
601	Barnard G T.	428	Koppe Robert.
605	McMahan A L.	430	Hayden H G.
612	Hurst H R.	820	Brown G A.
620	Coffin Mrs L D.	901	O'Malley Mrs Mary.
701	Young J R.	905	Morgan Amos.
707	Havens Mrs E A.	907	Atkins F D.
712	Town and Gown Golf Club.	908	Verburg Abraham.
743	Kemper Mrs Lillie.	910	Tobias W H.
COLUMBIA STREET, WEST.			
443	Losey Mrs M L.	911	Olsen Louis.
449	Losey C A.	912	Whittaker C H.
CONEJOS STREET.			
102	Stine Louis.	913	Lindahl J B.
106	Nevens J W.	919	Hamilton A D.
106	(Rear), Hatfield B S.	923	King J M.
108	Peck & Peck.	925	Payton C L.
108	Stine Louis.	929	Edwards Joseph.
112	Van Dine F W.	934	Allen L E.
114	Gross Henry.	935	Edwards J K.
115	City Union Mission Church.	936	Sheldon H L.
116	Weare Wm V.	939	Whiting G S.
118	Nichols S R.	941	Kopetsky Katherine.
120	Shields J H.	1005	Kincaid W P.
122	Spackman Edward.	1015	Babcock P D.
124	Stringer George.	1017	Howell E D.
126	Lee & Son.	1019	Cross C J.
132	MacPhetridge J M.	1023	Judd D G.
217	McNally Hugh.	1029	De Saever C W.
218	Bottomley A L.	COOPER AVENUE.	
220	Garrett Mrs S E.	406	Crane F W.
222	Grewell E V.	408	Colo Mineral Water Co.
224	Williams H C.	411	Boyer E E.
226	Everett G L.	412	Stodart H J.
		414	Smyth G H.
		419	Hoy W G.
		423	Benton Byron.

"Rock Island System" FINEST AND FASTEST TRAINS TO
 CHICAGO
 AND ALL POINTS EAST.

"RIO GRANDE LINES"
 FASTEST, SAFEST, BEST
 ALL POINTS
 NORTH, SOUTH, EAST, WEST.

THE CLUB STABLES. Livery and Boarding
and Saddle Horses.

ROBINSON & TABER, Proprs.
1411 N. Tejon Street. Phone 909. E. R. TABER, Mgr.

686 COO R. L. POLK & CO'S. COB

THE EL PASO ICE & COAL CO.
"HYGIENIC ICE"
PHONES 46 and 91.

- | | |
|-----------------------|----------------------------|
| COOPER AVE.—Cont. | |
| 424 Jones J F. | 705 Haden W P. |
| 428 Fuller C R. | 706 Chapman J S. |
| 431 Crosbie Robert. | 707 McFavish Mrs Mary. |
| 432 Lee J F. | 708 Brawn James. |
| 435 Spencer Rev L J. | 709 Munsey Mollie. |
| 436 Gardner J H. | 711 Young A E. |
| 439 Johnson Andrew. | 712 McNeill J A. |
| 440 Butcher M A. | 713 Thompson J D L. |
| 443 Long B H. | 714 Rickerson O E. |
| 444 Kelley Spurgeon. | 717 Ellis A B. |
| 516 Spohr A F. | 718 Basham King. |
| 708 Soder C W. | 720 Bloom C C. |
| 714 Akers Mrs Amelia. | 721 Mitchell H H. |
| 715 Wilder J C. | 724 Cummings Rebina. |
| 716 Wilkinson J G. | 724½ Shean Mrs Carrie. |
| | 727 Reade J F. |
| | 728 Brown F J. |
| | 733 Bird George. |
| | 733 Greenway Sebastian. |
| | 805 Patton J F. |
| | 807 Keaney Peter. |
| | 810 Auld J M. |
| | 811 Seeley B L. |
| | 812 Hoagland W H. |
| | 815 Tyler C E. |
| | 816 Sims Mrs V D. |
| | 818 Heyse R W. |
| | 819 Alten L V. |
| | 822 Turner I B. |
| | 823 (Rear), Ely Mrs M J H. |
| | 826 Johnson R W. |
| | 827 Hill R C. |
| | 828 Johnson R W. |
| | 831 Purcell Mrs Bridget. |
| | 831 Sitlington J R. |
| | 832 England J F. |
| | 907 Dynes G M. |
| | 914 McBroom W H. |
| | 915 Dubach O F. |
| | 918 Graber Mrs Anna. |
| | 921 Mann C A. |
| | 922 Mitchell H P. |
| | 923 Reath James. |
| | 924 Nead W H. |
| | 1002 Gunn C B. |
| | 1008 Anderson David. |
| | 1010 Clark & Son. |
| | 1014 Davis J C. |
| | 1014 Meissner Joseph. |
| | 1016 Dewesse Chauncey. |
| | 1017 Bieber E J. |
| | 1020 Randall C H. |
| | 1023 Gibson J M. |
| | 1024 Newsom J A. |
| | 1024 Ralston Wm H. |
| | 1027 Greff Mrs Elizabeth. |

Trade & Professional Lists Furnished
WRITE FOR PRICES. R. L. POLK & CO. SALT LAKE CITY.

Burgess, 112 N. Tejon St.
HOME MADE BREAD AND ROLLS.

COB DIRECTORY OF HOUSEHOLDERS. COS 687

- | | |
|---------------------------|----------------------|
| 1031 Wilson Alexander. | 122 Wilferth Wm. |
| 1312 Crump W E. | 127 Wiscamb Frank. |
| 1315 Dewdney S M. | 129 Holmes Spencer. |
| 1316 Jackson G W. | 417 Pierce Z B. |
| 1318 Anderson Mrs V W. | 421 Marshall Robert. |
| 1320 Stadler Elizabeth. | 702 Sandoval Pedro. |
| 1328 Cameron Mrs H A. | 718 Ryan J H. |
| 1328 Imboden Fred. | 723 Oberg A A. |
| 1418 Goodrow Joseph. | 726 Smith T S. |
| 1421 Moore T L. | 806 Payne G H. |
| 1422 Chase H H. | 903 Watson H D. |
| 1426 Morris W R. | 905 Capps Mrs S M. |
| 1505 Wilson O F. | 913 Ayres J M. |
| 1505 (Rear), Schlund W F. | 921 Proffer J W. |
| 1505 (Rear), Wilson H C. | |
| 1515 Flinn Martin. | |
| 1516 Stagg A B. | |
| 1517 Ferguson L M. | |
| 1520 Spangler Orvilla. | |
| 1521 Cain J P. | |
| 1608 Jardine Robert. | |
| 1611 Rhodes F J. | |
| 1612 Stuart R O. | |
| 1621 Williams John. | |
| 1625 Wooden Ralph. | |
| 1629 Cooley C D. | |
| 1701 Woods W H. | |
| 1715 Downer E F. | |
| 1719 Peterson Nels. | |
| 1727 Kinnaman C V. | |
| 1805 Basham Claude. | |
- CORONA STREET, SOUTH.
- | | |
|-------------------------|-------------------------|
| 1 Carrell F B. | 107 Wetherby Mrs C S. |
| 9 Jordan Mrs S C. | 109 Johnson W H. |
| 12 Benjamin Mrs M J. | 112 Johnson C L. |
| 14 Roberts E W. | 114 Rollins W W. |
| 14 (Rear), Johnson C R. | 115 Fox Mrs Kate. |
| 15 McCarthy J J. | 115½ Hall Jacob. |
| 16 Curran Mrs C A. | 118 Trautman Charles. |
| 17 Cromwell James. | 119 Eddy Warren. |
| 18 Boland A J. | 122 Snyder W G. |
| 21 Wright J A. | 123 Kling Mrs Lydia. |
| 22 Lennox Mrs Agnes. | 124 Rosenberg Benjamin. |
| 25 McCaffrey Daniel. | 201 Johnson J W. |
| 31 Waldron Mrs Eldora. | 208 Nelson Andrew. |
| 110 Maxwell E N. | 210 Bartell W H. |
| 112 Whitehead T O. | 212 McHenry W E. |
| 113 Maxwell & Ryan. | 213 Ergenbright B J. |
| 115 Prendergast Edmund. | 216 Chapman J W. |
| 116 White J H. | 220 Bardell S A. |
| 117 Shideler Thomas. | 311 Manley T J. |
| 118 Hill C A. | 312 Hayutin Mrs Mary. |
| 120 Reed W W. | 314 Frisbee F F. |
| 121 Thompson R H. | 315 Jefferson G L. |
| | 320 Franklin L F. |
- COSTILLA STREET, EAST.
- | |
|-----------------------|
| 2 Childers D L. |
| 2 Rupp Josephine M. |
| 2 Thompson W S. |
| 4 Adams G W. |
| 8 Dilts Lewis. |
| 10 Van Matre J M. |
| 12 Duncan J A. |
| 13 Hock Mrs Hannah. |
| 13 Delano H E. |
| 13 (Rear), Lloyd C C. |
| 16 Smith J A. |
| 19 DeMey H L. |
| 20 Walley Mrs Kittie. |
| 21 Altman Mrs M E. |
| 23 Linsel Fred. |
| 24 Bartlett E C. |

Circulars Addressed WRITE FOR RATES.
R. L. Polk & Co.
SALT LAKE CITY.

R. FORRESTER MINING ENGINEER AND GEOLOGIST.
425-427 DOOLY BLDG., SALT LAKE CITY.
814 EQUITABLE BLDG., DENVER.

THE HOUSTON LUMBER CO.

18 to 30 W. Vermijo Ave. BUILDERS' HARDWARE,
Tel. Main 102. LUMBER and PLASTERING MATERIAL.

638 COS R. L. POLK & CO'S. COS

THE EL PASO ICE & COAL CO. "HYGIENIC ICE" PHONES 48 and 91.

COSTILLA ST, EAST—Cont.

322 Moore Joseph.
326 Proctor W E.
328 Campbell E V.
403 Elliott R G.
449 Carter W F.
503 Johnson Mrs Ella.
505 Oaks Mrs Luella.
511 Clark J W.
515 Symmonds W B.
519 Goshen S M.
524 Gillett James.
527 Coleman H C.
527 Curtis Clarence.
528 Gillett James.
531 Cozart S C.
532 Bragg T D.
534 Covington Mrs Lulu.
538 Smith W A.
542 Bell W H.
544 Rockwell C C.
545 Schano Pater.
545 Smith H C.
550 Lewis Mrs Harriet.
551 Ruckman Everett.
556 Bouslog T B.
703 Darby J G.
704 Minor Jonathan.
705 Shellenberger J F.
715 Ross J E.
716 Rollins E G.
716½ Tompkins O'Bannon.
719 Skinner M A.
721 Stanley C E.
722 Butler Mrs E B.
732 Manning J W.
733 Snyder W H.
740 Beckman Magnus.
740 (Rear), Stanley Walker.
743 Ryan P D.
744 Adams C R.
745 Renner Andrew.
801 Cooper F A.
802 Griffin L S J.
807 Putnam A S.
809 Colyer Humphrey.
812 Geers C E.
813 Dunn Mrs L N.
816 Martin A P.
817 Miller D S.
824 North G O.
826 Everett T P.
827 Johnson S T.
831 Hills W W.
832 Wilson Mrs L E.

834 Hogan Gustav.
835 Olander Albin.
839 Ruppert Dominic.
847 Blodgett Alvin.
902 Rhodes Mrs E E.
912 Robbins G W.
914 Swanson L A.
915 Penington W G.
917 Schillinger Mrs M A.
920 Harper R B.
926 Atkinson L W.
927 Hawk W E.
932 Nichols D J.
934 Johnson Mrs H G.
937 Eckert W R.
941 Hill O H.
941 (Rear), Peck G T.
942 Shideler R W.
945 Ellis C N.
950 Fitting J E.
1002 Bowles Mrs A M.
1013 Guard W T.
1020 Fuller P A.
1021 Chase Mrs J N.
1023 Shideler McClellan.
1024 Nettleton G B.
1026 Gaddy D L.

COSTILLA STREET, WEST.

1 Burke R E.
2 Rouse F L.
5 McKune G G.
7 Taylor R B.
9 Sixt G H.
10 Hart E C.
10 (Rear), Ferguson W E.
10 (Rear), Ramsey G H.
12 Price R T.
13 Austin W S.
13 Bowersox C E.
13 Gibson Mrs A C.
13 (Rear), Ducommun C H.
14 Sommers E D.
17 Epler B C.
17 Hill Mrs A D.
17 Vaughn W F.
19 McWhinney Mrs M E.
20 Hammon I M.
23 Hughes F G.
24 Spencer A G.
27 Rosenthal Charles.
28 Meisenboch Frank.
30 Walls Ira C.
106 Crandall T W.
108 Sherrod Mrs Melane.
113 Weyand L R.

THE GRILL

16. E. KIOWA.

Dainty Lunches quickly served. "As every thread of gold is valuable, so is every moment of time." COLORADO SPRINGS CATERING CO.

Phone Main 801-B.

COS DIRECTORY OF HOUSEHOLDERS. CUC 639

117 Bryan George.
117 Moffatt R J.
117 (Rear), Bryant H C.
119 Lucas J M.
121 Starr Mrs Belle.
125 Olsen John.
129 Chadbourne Joseph.
129 (Rear), McKay J A.
132 Royston J H.
316 Schroyer R E.
317 Davis C A.
318 Smith W D.
320 Hutchinson J F.
321 Ireland Jasper.
323 Stern James.
324 Beville W T.
327 Potter M N.
328 Hall J E.
331 Steninger A L.
331 Stone W B.
333 Wilson J M.
334 Altman Samuel.
335 Isen Paul.
337 Smith W S.
919 Dickerson W W.
1021 Morris F B.
1210 Leeper A H.
1220 Hiner F R.
1304 Lewis D D.

CRESCENT AVENUE.

221 Cannon James.
223 Johnson Mrs Rachel.
223 Johnson W M.

CRYSTAL STREET.

110 Harper Ernest.
118 Stanbury Mrs Mary.
315 Harrington Daniel.

CUCHARRAS STREET, EAST

5 Colton E V R.
7 Black W R.
8 Neaderhouser John.
15 Hawk J N.
17 Alamo Livey Stables.
108 Oberndorfer Adolph.
110 El Paso Candy Co.
110½ Colorado Springs Laundry Co.
112 DeGraff & Gadsby.
112 Metz W H.
114 Higgins D P.
116 Wells Wm.
122 Effinger R E.

122 Harden J M.
122 (Rear), Blankenship G W.
124 McCauley's Old Book Store.
124 (Rear), Barker Nathan.
124 (Rear), Moore Joseph.
126 Evans G W.
126 Keys J A.
128 Rice Spottswood.
128 Rice S & Co.
132 Roberts Mrs M E.
204 Smith Cettie.
206 Randle A M.
208 White W B.
210 St John E F.
211 Friedline J R.
213 De Fries J F.
214 (Rear), Tompkins & Hickman.
217 Wade H F.
218 Hickman J B.
218 Tompkins F W.
221 Vest R L.
221 (Rear), Bromagem J M.
222 Rimbey O M.
223 Dickinson W W.
226 Walker Mrs F C.
227 Garvey M H.
302 DeMasters R B.
306 Whittle Mrs Lucy.
309 Loper E S.
310 Taggart J R.
314 Powell Mrs D F.
315 Henderson H C.
317 Siegel F W.
320 Patton A L.
321 Ballard J W.
323 Walters E J.
324 Jones Patrick.
328 Everett J C.
330 Eldredge Mrs Sara L.
415 Rocky Mountain Trading & Transfer Co.
418 Perkins H A.
419 Smith De F C.
420 Seawright Henry.
421 Motley George.
424 Buckner Robert.
426 McAdams Alexander.
428 Marble T S.
432 Howard Mrs Ella.
706 Waters S J.
710 Greiveldinger Theodore.
712 Spencer J E.
714 Gish S A.
720 Broeker H W.
811 Byer E W.
811 Simpson Thomas.

"RIO GRANDE LINES" FASTEST, SAFEST, BEST
ALL POINTS NORTH, SOUTH, EAST, WEST.

TAKE THE COLORADO MIDLAND RAILWAY
FOR ALL WESTERN POINTS. See Page 10.

"Rock Island System" FINEST AND FASTEST TRAINS TO
CHICAGO AND ALL POINTS EAST.

"SALT LAKE ROUTE" NEW LINE TO CALIFORNIA
SEE PAGE 9.

640	CUC	R. L. POLK & CO'S.	DAL
CUCHARRAS ST, EAST—Cont.			
814	Lewis Mrs M J.	737	Lynch Mrs M J.
815	Shideler M M.	810	Corson W A.
820	Ellis E C.	816	Wilcox H P.
823	Marshall J H.	818	Steele Ernest.
824	Buck I P.	822	Koehler Alexander.
826	Kay Mrs Amanda.	CUSTER AVENUE.	
827	Duncan G M.	414	Veditz G W.
836	Marshall E E.	709	Green Wm.
903	Lasater C M.	807	Allerton Helen.
911	Lorance J T.	811	Cassin Mrs J A.
913	Burton F P.	819	Darr C P.
925	Warren J C.	827	Gridley H B.
CUCHARRAS STREET, WEST.			
5	Matthews Mrs M E.	831	Jahn F M.
11	Crawford George.	905	Lightner F E.
15	Whitcraft W E.	911	Anderson D B.
17	Green M W.	915	Mowry A L.
19	(Rear), Coleman Mrs Dora.	917	Pettit W E.
29	Swift & Co.	923	Hoag Mrs J E.
101	Hammond Packing Co.	925	Zimmerman C A.
102	Armour & Co.	1020	Rofnot Mrs K B.
105	Casey J C.	1023	Alexander J M.
107	Rosenthal Charles.	1105	Smith D K.
310	Bevill Joshua.	1111	Starbuck Mrs M B.
312	Basham Mrs M G.	1115	Walker W T.
316	Clark Mrs M H.	1128	Davis N S.
431	Neer J F.	1133	Steward W M.
433	Collins Maggie.	1135	Moyer G M.
435	Horr J W.	1207	Grafton W C.
501	Murphy T F.	1208	Moyer I S.
517	Neer E A.	1228	McKray George.
525	Davis George.	1229	Haase C J.
529	Dolan J P.	DALE STREET, EAST.	
612	Delpech Jules.	9	Gregg Rev J B.
615	Friend D M.	14	Stough C F.
637	Parker Oscar.	15	Fink Elwood.
704	Anderson J C.	17	Smith E F.
706	Tyson O A.	18	Potter John.
712	Newell H C.	111	Barlow F W.
713	Daniels J B.	112	Baker Mrs M E.
716	Paster E G.	116	Faust F A.
717	Wilson W H.	118	Taylor E L.
720	Kerr G B.	119	Powers Eugene.
721	Owen R W.	124	Robinson J R.
722	Black W R.	206	Jessop Samuel.
726	Hervey S J.	210	Little E C.
727	Hull T F.	214	Lush S S.
729	Fowler J B.	218	Block A E.
730	Bates E C.	219	Curtis J M.
730	McCammon W H.	221	Conwell A B.
735	Metz George.	222	Carrington E E.
736	Drewett W J.	228	Thatcher Daniel.
		309	Lawler J C.

Oregon Short Line

For BUTTE, HELENA, SPOKANE,
TACOMA, SEATTLE
AND ALL NORTHWESTERN POINTS.
SEE PAGE 8.

J. B. BRAIDWOOD, FLORIST.
Cut Flowers our Specialty.
84 GREENHOUSES. 110 N. TEJON STREET. PHONE 28.

DAL	DIRECTORY OF HOUSEHOLDERS.	EAT	641
DEL NORTE ST, EAST.			
310	McRae J A.	20	Weiffenbach J E.
310	Ver Steeg Mrs Nellie.	22	Trott Mrs A J.
315	Robertson C E.	111	Martin E E.
316	Oppenheimer I J.	114	Brown Mrs Roxie.
319	Bumstead F E.	115	Tucker St George.
328	Swain J W.	120	Winkler W L.
415	Eberhardt Mrs M A.	212	Turner S A.
418	Davis R T.	214	Brady C E.
419	Major J C.	215	House J H.
421	Van Fossen J H.	311	Dawson H H.
422	Dudley Mrs M C.	311	Trautman L M.
425	Coonrod Mrs B B.	317	Rehlesen A E.
428	Proudfoot S N.	402	Shadford W M.
502	Morris C A.	402	Taber E R.
601	Van Lopik Mrs Elizabeth.	420	Davis N S.
607	Johnson I A.	420	Robinson Mrs M L.
611	Lewis George.	424	Brooks J W.
615	Redenbaugh W W.	428	Bowen H C.
618	Dein Otto.	519	Jardine J D.
620	Williams C A.	DEL NORTE ST, WEST.	
622	Bruce E L.	17	Hemenway G C.
624	Tait S C.	23	Hopkins C D.
626	Crozier Mrs M A.	114	Berry B H.
627	Epiphany Episcopal Church.	119	De Witt G W H.
628	Jackson L J.	120	Wilson H B.
628	Williamson D H.	130	Penman D D.
630	Dunn W A.	206	Heckman J F.
639	Taylor Andrew.	210	Heckman & Steele.
641	Edwards Mrs M A.	218	Steele F N.
645	Sadler M D.	232	Hayden J H.
701	Pierson Frank.	509	Hanes J E.
706	Hoffman Mrs E C.	801	Logan D T.
725	Sebron Mrs Phebe.	802	Whitaker Mrs M M.
733	Akers C L.	EARLE'S COURT.	
815	Prosser J D.	1103	McGregor Hall.
819	Moynahan J T.	1107	Shedd J C.
834	Kob H C.	1111	Urdahl T K.
838	Kingsolver H M.	1115	Hills E C.
842	Smith Mrs L V.	1119	Hettler H H.
846	Tinklepaugh S C.	1121	Cajori Florian.
DALE STREET, WEST.			
16	Gardner Herbert.	1121	Harris Alice.
20	Farnsworth Charles.	1129	Hobbs F J.
22	Farnsworth Mrs Harriet.	1329	Shove E P.
23	Quimby T E.	EATON STREET, NORTH.	
30	McMillan Mrs Julia.	6	Cahn Isaac.
DEL NORTE COURT.			
1612	Williar W K.	7	Knox G C.
1616	Spencer S A.	14	Tuttle W H.
1622	Stuart Oren.		
1628	Hunter John.		

COLORADO SPRINGS PAVING & TILE CO.

505 W. HUERFANO ST. GUTTERING.
CURBING.

THE EL PASO ICE & COAL CO. "HYGIENIC ICE"
PHONES 48 and 91.

ADVERTISE IN THE GAZETTE { MORE RESULTS.
QUICKER RESULTS.
CHEAPER RESULTS.

AN ELECTRIC MOTOR MEANS ECONOMY.
 Colorado Springs Electric Co. 107 E. Kiowa St.

"HYGIENIC ICE"
THE EL PASO ICE & COAL CO.
 PHONES 46 and 91.

642	EAT	R. L. POLK & CO'S.	ELP
EATON STREET, SOUTH.			
2	Heffernan J B.	247	Beard F W.
6	Jones H A.	247	Cameron F M.
10	Allen C T.	306	Stockdale F H.
11	MacMillan K M.	312	Lair Mrs Sarah.
15	Bossart Mrs Lela.	311	Sears C D.
		314	Standlee F M.
		315	Allen Samuel.
		317	Lohmeyer H T.
		319	Hartman Mrs Ida.
		320	Baxter F A.
		321	Stock Louis.
		324	Heinicke A E.
		325	Lindblom V A.
		410	Simmons J M.
		415	Herbert Hugh.
		419	Smith H S.
		422	Rice Thomas.
		423	King J D.
		425	Eslinger J O.
		427	Newman P S.
		433	Haddix A S.
		510	Bakka Lina.
		527	Moore Mrs Ruth.
		801	Woods S N.
		803	Burles Mrs L B.
		810	Johnson Mrs Palmyra.
		811	White T C.
		812	Clay A J.
		815	Beattie Thomas.
		816	Rice Spottswood.
		819	Hurt Walter.
		823	Benoit E H.
		825	Hammond B E.
		901	Dick E H.
		907	Craig Rev Jesse.
		912	Briney C E.
		912	Peterson J C.
		916	Reasoner T L.
		919	King W H.
		920	Reasoner W M.
		928	Gibson H W.
		928	Gibson J J.
		930	Zehner Philip jr.
		1031	Hoagland Amos.
		1126	Lyon F P.
		1214	Gale Robert.
		1224	Duncan W H.
		1232	Brown C A.
		1304	Rodgers I F.
		1306	Beard F W.
		1310	Dashwood R E.
		1314	Bancroft W H.
		1324	Bethel Chester.
		1328	Percival H S.
		1339	Ferguson C C.
		1342	Buck G C.
EIGHTH STREET, NORTH.			
315	McHugh D A.		
317	Perfect C W.		
323	Robison E J.		
415	Bailey A J.		
415	(Rear), Hill Homer.		
502	Meldrim W H.		
507	Baer W H.		
514	Aleshire D E.		
602	Schmidt J P.		
EIGHTH STREET, SOUTH.			
11	Sheedy Mrs Ellen.		
15	Vermillion E J.		
122	Hobbs Mrs M G.		
126	Dunnington O R.		
132	Dunnington F H.		
202	Coffin A V.		
206	Lyons F F.		
212	Miller Mary.		
ELEVENTH STREET, NORTH.			
701	Fitch M M.		
702	Loring G F.		
ELEVENTH ST., IVYWILD.			
703	Anderson O L.		
709	McEihany E L.		
711	Chivington I A.		
713	Easton W A.		
EL PASO STREET, NORTH.			
25	Wilson George.		
109	Blackberg H B.		
217	McMillan Wm.		
219	Carman J W.		
221	Atkins H H.		
225	Mullen M W.		
229	Esch Hugo.		
233	Knapp F J.		
235	Hertel Mrs A E.		
239	Welsh J F.		
241	Welsh J M.		
245	Barnett Jeremiah.		

Oregon Short Line For BUTTE, HELENA, SPOKANE, TACOMA, SEATTLE AND ALL NORTHWESTERN POINTS. SEE PAGE 8.

Huffman's "HIGHEST QUALITIES, LOWEST PRICES."
 EVERYTHING FOR EVERYBODY PHONE 467-B.

ELP	DIRECTORY OF HOUSEHOLDERS.	FIF	648
1420	Buchmann O E.	112	Thayer H S.
1430	Spence T B.	116	Kenyon J S.
1504	Allen A R.	117	Garstin Wm.
1514	Schlimme Mrs C L.	120	Brigham A P.
1522	Dixon W R.	121	Howbert Edgar.
1532	Daniel W S.	124	Cooper Virgil.
1602	Hudson Mrs D D.	211	Stote W H R.
1608	Peterson A F.	214	Steele School.
		215	Wood Mrs G C.
		216	Agnew Mrs Ada.
		218	Stetson E A.
		224	Cowgill R A.
		228	Fink Noah.
EL PASO STREET, SOUTH.			
1	Robinson C R.		
119	Nicholson John.		
206	Jacquet Leon.		
207	Truesdell A B.		
210	Pierce J E.		
211	McReynolds C C.		
215	Hannan Mrs M E.		
219	Harbaugh E P.		
220	Branauum J H.		
221	Smith S P.		
227	Lewis W D.		
231	Mearns James.		
301	Yost J C.		
305	Simms W A.		
307	McDowell R W.		
311	Harper J W.		
318	Jones Michael.		
319	Bailey Harvey.		
321	Rider W G.		
325	Davidson D F.		
327	Rowe J D.		
329	Neely J F.		
412	Castle Estella.		
418	Lightner W J.		
419	Sinton Dairy Co.		
420	Elston John.		
424	Mummah Lemon.		
431	Sinton G H.		
502	Robison Bros.		
506	Hawk M S.		
509	Sinton M M.		
510	Whiteford Fred.		
512	Blades O A.		
512	Campbell G W.		
514	Davis H C.		
519	Grimes Wm.		
521	New A G.		
527	Fair Cyrus.		
531	Brushwood J A.		
1016	Sullivan J D.		
ESPANOLA STREET, WEST.			
19	Aitken A D.		
EWING AVENUE, NORTH.			
314	Pitzer Mrs A H.		
318	Mitchell F W.		
EXCHANGE PLACE.			
104	Watt C W.		
107	Stockbridge Hugh.		
114	Bradford Lizzie.		
116	Benton Byron.		
116	Scott Wm.		
116	Wood A A.		
125	Matthews George.		
FARR'S COURT.			
312	Kutzner E H.		
314	Prichard C E.		
316	Johnston Mrs Z A.		
318	Crasher N A.		
FIFTH STREET, NORTH.			
11	Lyons Mrs Rose.		
13	Heller J W.		
15	Diven J M.		
18	Williams J M.		
19	Southwick P F.		
20	Sylvester W W.		
21	Worth G W.		
22	Bates W H.		
115	Howe W L.		
117	Logsdon M V.		
123	Joles W N.		

"Rock Island System" FINEST AND FASTEST TRAINS TO CHICAGO AND ALL POINTS EAST.

"RIO GRANDE LINES"
 FASTEST, SAFEST, BEST
 ALL POINTS
 NORTH, SOUTH, EAST, WEST.

THE EL PASO ICE & COAL CO.
"HYGIENIC ICE"
PHONES 46 and 91.

"SALT LAKE ROUTE" NEW LINE TO **CALIFORNIA**
 SEE PAGE 9.

644 FIF R. L. POLK & CO'S FOU

FIFTH STREET, SOUTH.

- 15 Wilson S H.
- 16 McElhany E L.
- 18 Simonson Rev G H.
- 109 Crowe T B.
- 112 Holden A M.
- 115 Meister A W.
- 116 Little C A.
- 212 Schmitt H C.

FIFTH STREET, ROSWELL.

- 513 South John.

FIRST STREET, NORTH.

- 22 Beaven C J.
- 311 Arnall Mrs M E.
- 315 Boughen R J.

FIRST STREET, SOUTH.

- 212 Mills S S.
- 214 Cottrel F E.
- 406 Rigg Wm.
- 416 Miller J C.
- 504 Hamilton F A.

FIRST STREET, BROADMOOR.

- 2 Gilpin Francis.
- 3 Tod H N.

FIRST STREET, BROOKSIDE.

- 13 Martin J A.
- 15 Dunn J M.
- 17 Olmsted R O.
- 23 McClure Mrs M M.
- 23 Stoddard L L.
- 101 Ireland B B.
- 109 Perkins W H.
- 402 Molo Mrs Josephine.
- 402 (Rear), Morufo Louis.
- 406 Boyes Thomas.
- 431 Pearson Mrs Zitta.
- 501 Lundgren A V.

FIRST STREET, LIHUE.

- 30 De La Vergue E M.
- 117 Kirkwood Rev T C.
- 213 Colburn T F.
- 214 Bartlett C H.
- 312 Gatton C R.
- 316 Dolson E L.

- 415 Roswell Hotel.
- 419 Thompson J N.
- 508 Milbert Wm.

FONTANERO STREET, EAST.

- 15 Masi W M.
- 18 Shepherd B F.
- 24 Davis B W.
- 112 Tweed W W.
- 115 Adams Charlotte.
- 116 Robbins Mrs J W.
- 117 Antoine A H.
- 117 Musick U O.
- 118 Healey F B.
- 119 Musick W J.
- 123 Moore F I.

FOOTE AVENUE, NORTH.

- 312 Lewis M S.
- 322 Gibson Mrs G S.

FORT WORTH STREET.

- 513 Menard G F.
- 513 (Rear), Hodges Mrs Louisc.
- 611 Beck E R.
- 631 Hawkins R E.

FOUNTAIN STREET, EAST.

- 7 Whitenack G A.
- 8 Butler C A.
- 11 Brown Mrs M E.
- 12 Bolin Mrs E M.
- 15 Copland A H.
- 16 Moore M J.
- 18 Menter C F.
- 24 Ahrens Herman.
- 26 Paegel A W.
- 110 Chase A C.
- 116 Goshen C S.
- 118 Anderson S B.
- 209 Neff F R.
- 213 Robertson C D.
- 215 Kendrick R B.
- 218 Cassidy J F.
- 219 Jones Joseph.
- 222 Edgell J W.
- 222½ Gibbs A H.
- 223 Gleason Michael.
- 224 Wallace G M.
- 228 Ripple Lincoln.
- 229 Fox James.
- 230 Shetler G H.
- 232 Millar Robert.

ASK FOR **"Manitou"** TABLE WATER
ORIGINAL AND GINGER CHAMPAGNE
 THE MANITOU MINERAL SPRINGS CO. Absolutely Pure and Natural Beware of Substitutes

FOU DIRECTORY OF HOUSEHOLDERS. GIL 645

- 232½ Matthews Jay.
- 310 Pearson Rebecca S.
- 311 Burns J E.
- 312 Evins J S.
- 315 Crader C F.
- 316 Johnson D G.
- 317 Van Nattan Simeon.
- 320 Wheeler Mrs Lena.
- 322 Capps Mrs S M.
- 329 Young W H.
- 617 Bradshaw R W.

FOUNTAIN STREET, WEST.

- 7 Brown H H.
- 10 Rodiney W T.
- 11 Hines Mrs A E.
- 12 Marshall Calvin.
- 15 Shobe J E.
- 16 Woodward W G.
- 17 Blood D R.
- 20 Ogden W E.
- 21 Booth J H.
- 22 Arnett S G.
- 25 Draper C N.
- 27 Bixler A H.
- 29 Keller H R.
- 111 Hamilton W A.
- 115 Henderson Saul.
- 119 Seitzinger J W.
- 120 Orgren C A.
- 121 Fitzpatrick Samuel.
- 123 Valline John.
- 124 Fuller Mrs F C.
- 124 Richards C S.
- 128 Appleby Henry.
- 131 Carpenter Mrs B L.
- 301 Maurer Jacob.
- 302 Bishop Harry.
- 304 Bishop A M.
- 308 Skillings E A.
- 310 Caldwell J M.
- 311 Edelen F M.
- 312 Guffey F B.
- 315 Housh Doc.
- 316 Tucker W R.
- 317 Dobyns J A.
- 318 Roby B R.
- 319 Black P H.
- 320 Embler J M.
- 323 Carlson C F T.
- 333 Thornton J L.

FOURTH STREET, ROSWELL.

- 8 Pearce John.
- 211 MacJohnstone F S.

- 510 Knowlton G W.
- 514 Hart T A.
- 515 Jarvis G E.

FOURTH STREET, SOUTH.

- 12 Knapp C E.
- 15 Divelbiss H C.
- 16 Plimpton Mrs E A.
- 17 Muhrer Mrs Barbara.
- 111 Shields J W.
- 212 Clough J H.
- 213 Simpson John.
- 215 Sturdivan Mrs S F.
- 217 Gill Harry.

FRANKLIN STREET.

- 219 Finch Mrs C E.
- 223 Patterson J H.
- 224 Cullen J H.
- 225 Jenkins D H.
- 226 Waters F J.
- 230 Gale A E.
- 231 Robbins J W.
- 232 Bates L W.
- 233 Geissler Charles.
- 234 Weber Herman.
- 236 Bealmear G W.
- 237 Seymour D H.
- 239 Schott G L.
- 240 Ryan J B.
- 241 Welton John.

GALENA STREET.

- 202 Lodge Frank.
- 210 Callahan T J.
- 212 McMillen J H.
- 216 (Rear), Forbes E A.
- 311 Baxter J D.

GARFIELD STREET.

- 711 Reed Mrs Elizabeth.
- 728 Murphy John.
- 732 Lengenfelder Conrad.

GILLETTE STREET.

- 519 Kaessner M F.
- 619 Hartman C H.
- 627 Bishop Mrs J C.

R. FORRESTER
 Expert on COAL and COKE.
 814 EQUITABLE BLDG., DENVER.
 425-427 DOOLY BLDG., SALT LAKE CITY.

Trade & Professional Lists Furnished

WRITE FOR PRICES. R. L. POLK & CO. SALT LAKE CITY.

Circulars Addressed WRITE FOR RATES.
R. L. Polk & Co.
 SALT LAKE CITY.



SOUTH END BOARDING & LIVERY STABLE.
BURTON SLINKER, Propr.
 Phone, Main 76. 426 S. Tejon Street.

THE EL PASO ICE & COAL CO. "HYGIENIC ICE"
 PHONES 46 and 91.

646	GLE	R. L. POLK & CO'S.	GRA
GLEN AVENUE.			
1121	Trainor J T.	1210	Brown Christopher.
1122	Anderson O L.	1211	Shepard Mrs H M.
1224	Huneke C J.	1212	Miller F H.
1126	Kelley W H.	1216	Dixon Frank.
1134	Bumstead F F.	1219	Schneider H E.
1217	Herron A V.	1223	Parkhurst P H.
1230	Klein Mrs C S.	1225	Smith A G.
		1228	Kenyon J S.
		1228	Newsom T C.
		1231	Hillerman C S.
GRAND VIEW PLACE.			
224	Webb R M.	1304	French R W.
408	Kasson W T.	1307	Ege Fred.
408	(Rear), Turner Mrs N C.	1308	Helmer Mrs C L.
412	Grahl C W.	1311	Brelsford G S.
415	Barton R A.	1315	Ayres Rev R H.
416	Green J G.	1317	Kruger J W.
419	Bigelow E G.	1318	Hampshire D B.
420	Fletcher J S.	1323	Lyons H H.
423	McKinney F A.	1407	Fechter George.
424	Harbord O E.	1417	Griffin Thomas.
425	Bower W W.	1423	Godwin Mrs A E.
429	Pierce E P.	1427	Edwards Mrs A I.
433	Dunn J W.	1501	Robertson David.
436	Hewitt B G.	1504	Carnine W J.
441	Johnson Jonas.	1505	McCarty Alfred.
507	Stanley W M.	1508	Andrus C C.
		1509	Milford P S.
		1510	Crabill J A.
		1513	Brazil Thomas.
		1514	Baughman G L.
		1519	Phillips F E.
GRANT AVENUE.			
901	Hutchin Mrs Victoria.	1520	Elrick J W.
902	Powell M J.	1521	Draper M E.
904	Scholes W E.	1522	Gochenaur Ezra.
906	Resor J R.	1527	Alling C B.
907	Rider J W.	1528	Thomas E L.
908	Taylor T M.	1617	Glimps B F.
909	McDowell W F.	1619	Burnett R F.
912	Patton Frank W.	1620	Peaslee W H.
912	Stewart S J.	1622	Tumelty B J.
914	Lucas F P.	1625	Beck E A.
1012	Boyd Lincoln.	1627	Johnson Mrs A A.
1019	Henderson C F.	1630	Cross J H.
1023	Pape A S.	1631	Ersline W B.
1106	Fair T J.	1632	Joslyn M R.
1111	Moberly G N.	1632	Kiplinger Mrs K K.
1112	Barnes C L.	1633	Nickell C J.
1116	Caldwell Mrs L Y.	1634	Richardson Erasmus.
1118	Trump S H.	1636	Sanderson Mrs Mary.
1122	Phillips J B.	1637	Langridge G H.
1124	Hare W N.	1638	Wilson R B.
1128	Colman Mrs A C.	1639	McColl Alexander.
1132	Kendall R R.	1642	Straube Mrs M K.
1202	Hill John.	1643	Jenkins C M.
1203	Dworak J J.	1646	Smith R L.
1205	Kier H E.	1701	Risley J C.

TAKE THE COLORADO MIDLAND RAILWAY
 FOR ALL WESTERN POINTS. See Page 10.

LISTS OF NAMES

ANY TRADE OR PROFESSION.
 ANYWHERE.
 WRITE FOR PRICES.
R. L. POLK & CO., Salt Lake City.

GRA	DIRECTORY OF HOUSEHOLDERS.	HIG	647
1704	Martin Wm.	231	Manos Nicholas.
1705	Wheeler J T.	236	McClure J W.
1709	Shields G W.	240	Phillips H L.
1712	Warr J E.	302	Johnson J D.
1716	Gall Jacob.	306	Kellogg D E.
1717	Homesley R S.	310	Lane G W.
1721	Imes W L.	312	Hull L E.
1722	Smyth C R.	314	Garrett Frank.
1723	Schlegel E A.	317	Reid W M.
1724	McKenzie M S.	320	Helphenstine M A.
1726	Arnst David.	320	Long J R.
1727	Wilkinson G C.	324	Pecover George.
1809	Jeter A J.	402	Argust C M.
1812	Manwell D McK.	514	Inman N B.
1818	Kneller T T.	517	Stockdale Michael.
		521	Stockdale C W.
		530	Carnahan John.
		538	Saxton Wm.
		539	Lee W H.
GRISWOLD STREET.			
625	Henry Wm.		
631	Shonder J W.		
707	Primmer A W.		
719	Swinburn Wm.		
HARRISON STREET.			
		212	McCabe Jay.
		222	Kowath John.
		226	Forbes G W.
HAYES STREET.			
		732	Wright R C.
		817	Friend Wm.
		1120	Harner L S.
		1122	Dycus W W.
		1133	Stevens John.
		1211	Matthews S S.
		1213	Long R L.
		1221	Ramsey Mrs Pearl.
		1223	Robison Henry.
		1306	Telle L J.
		1501	Gossard T C.
		1507	Gossard Mrs M B.
		1522	Murray E T.
		1528	Taylor L T.
HANCOCK AVENUE, NORTH.			
313	Bailey W W.		
317	Dixon Adam.		
522	McClintock Marvin.		
714	Humphrey Mrs Olive.		
716	Narowitz John.		
818	Verona Heights Poultry Yards		
824	Gilles J W.		
HANCOCK AVENUE, SOUTH.			
315	Foster S H.		
316	Waterman A B.		
319	Maben Hair Co.		
319	Maben W E.		
319	Thoburn T C.		
323	Lowrey Mrs Harriet.		
325	Wesley F O.		
427	Morrison J W.		
432	Ragsdale Charles.		
518	Morgan J W.		
519	Johnson W E.		
HARRISON AVENUE.			
228	Wallace Mrs Josephine.		
229	Hunnel J M.		
230	Ford C R.		
HAZEL AVE, BROADMOOR.			
		8	Brigham Mrs A G.
		11	Dinwiddie C F.
HIGH STREET.			
		502	Roth J F.
		502	Salmon Mrs M J.
		507	Clark C I.
		507	Haynes J H.
		508	Leversedge John.
		512	Addison Thomas.
		514	Hare Shelby.

"Rock Island System" FINEST AND FASTEST TRAINS TO
CHICAGO
 AND ALL POINTS EAST.

"RIO GRANDE LINES"
 FASTEST, SAFEST, BEST
 ALL POINTS
 NORTH, SOUTH, EAST, WEST.

"SALT LAKE ROUTE"

NEW LINE TO
CALIFORNIA
SEE PAGE 9.

648

HIG

R. L. POLK & CO'S.

HUE

HIGH ST—Cont.

522 Bishop H L.
524 Laswell Mrs E C.
526 Hays Mrs Louisa.
704 Graham R B.
706 Cheney F L.
710 Grant John.
712 Wyman Mrs Celia.
715 Hall F H.
716 Roesch E J.
718 Carr J E.
720 Jones Wm.
723 Cruff J G.
724 Prior F A.
728 Gill H C.
736 McKee I G.
738 Anderson J L.
746 Coulter F W.
806 Crow R L.
809 Link C M.
811 Banigan M P.
814 Braden A J.
814 Pixley Mrs F M.
815 Cock Walter.
818 Kapelke H E.
819 Heyse F E.
822 Gilbert C L.
823 Hart W F.
827 Brewington E B.
830 Wiley O S.
831 McBride Ada.
834 Daeglieng Albert.
836 Campbell Mrs E P.
839 Couch Mrs Julia.
840 Reimers E H.
840 Frost S J.
845 Bruce J H.
848 Hardick W C.
910 Boyd Mrs J L.
914 Moore S C.
918 Nelson Olof.
1016 Cloud O V.
1018 Green Henry.
1020 Maxwell B L.
1104 Bergen G R.
1106 Price Wm.
1108 Barker C E.
1114 Merrill A C.
1118 Fearis Mrs M E.

HILL STREET.

124 Fishback McS S.
227 Smith Carrie.
231 Woods O M.

HOLLY AVE, BROADMOOR.

2 Clarke Stephen.
4 Jones A D.
6 Anthony J C.

HOLLY STREET.

622 Brown S F.

HUERFANO STREET, EAST.

1-3 Brown Commission Co.
5 Friedline & Taggart.
7 Garrett J W.
9 Powell Robert.
9½ Reinhardt Edward.
10 Carrick Frank Harness Co.
10 Colorado Springs Distributing Co.
10 Labor Hall Bldg.
10½ Pike's Peak Printing Co.
11 Ellithorpe H H.
11 Smeltzer Mrs F N.
12 Nye W D.
12½ Clarke & Hess.
13½ Wasserstrom Adolph.
14 Hofer F W.
15 City Drug Store.
15 (Rear), Western Packing Co.
16 Dashwood R E.
16½ (Rear), Aronstein Moritz.
17 Reibschied Alexander.
18½ Burnam Coal Co.
18½ Little Henry.
20 Robertson Arthur.
20 Stevenson A B.
21 Finkelstein Manüel.
22 Klein Solomon.
23 Aronstein Moritz.
23 Oppenheimer M & Son.
24 Ferris J V.
24 Rosenberg Benjamin.
25 Ferris J V.
25½ Gilberg Frank.
27 Singer Sewing Machine Co.
29 Myers M K.
31 Shapiro Albert.
103 Brown J E.
103½ Philow F S.
103½ Ramsey James.
104 Foster Charles.
105 Goldsmith C A.
106 Russell W S.
106½ Goldacher G P.
107 Clark Mrs L A.
107 Fairley Bros & Fairley.

J. B. BRAIDWOOD, FLORIST.

Floral Designs of All Kinds.

34 GREENHOUSES.

110 N. TEJON STREET.

PHONE 28.

HUE

DIRECTORY OF HOUSEHOLDERS.

HUE

649

108½ Quick Robert.
110 Briggs C B.
110 Stewart J M.
111 Clark Mrs L B.
111 Hayden F A.
111 Morse E H.
112 Colyer Humphrey.
112½ Young J W.
113 Johnston H A.
115 Pratt Lucy.
116 Miller Printing Co.
117 Worster E R.
118 Evans G W.
118½ Reno S D.
119 DeLashmutt F W.
119½ Rosier Mrs Pearl.
120 El Paso Auction Co.
122 New Mission.
123 McGrath T H.
123 Picketts James.
124 Opdycke J E & Co.
126 Hanger J R.
127 McGill Bros.
128 Yee Lung.
129 Enterprise Furniture Co.
130 Ridenour W F.
133 Smith L E.
135 Schumacher & Geyer.
137 Healey & Owen.
202 City Transfer Co.
202 Spencer J H.
209 Hoag Mrs F L.
211 Hoag Mrs F L.
213 Baum Joseph.
217 Holliday Mrs Etta.
217 (Rear), Hokenson Alfred.
219 Stephens Nina.
220 Ferguson J H.
224 Donoho O K.
224 Farnsworth Wm.
224 Miller L W.
230 Alexander Jacob.
230 Edwards L J.
230 Tankersley W B.
309 Saunders Mrs J R.
316 Griswold E E.
320 Brown J M.
321 Kimerer W F.
324 Gillingham C L.
325 Wyatt Cotton.
326 Railsback C S.
329 Garrittson F E.
332 La Rue & Ela.
412 Burt I H.
415 Davis J W.
416 Yerbury Mrs Mary.

416 (Rear), Quackenboss W S.
418 Kingsbury C G.
419 Buester J M.
421 Collins Mrs E M.
422 Smilie Herschel.
424 Layne G C.
425 Amann Otto.
426 Hotchkiss E L.
430 Ambler Mrs L P.
431 Germain Mrs A M.
503 Lyle Alfred.
505 Haggard G F.
509 Dilts S M.
510 Conacher A K.
513 Madigan P J.
516 Henderson Dock.
520 Gardner Mrs A M.
520 (Rear), McIntosh T A.
524 Phelps Mrs L B.
526 Powers Mrs Hannah.
526 (Rear), Keller Jacob.
703 Green P L.
704 Andrew Mrs Mary.
704 Children's Private Home.
707 Oldham Ira.
708 Taylor Mrs Rose.
711 Jones T J.
712 Spencer J H.
714 Smakal F C.
717 Nelson W G.
718 Flatt J C.
720 Everett T P.
720 Pace Mrs S A.
723 Knight G M.
724 Brown J L.
726 Ritter J.
727 Worster E R.
729 Darrough Mrs I J.
729 (Rear), Wedin N O.
737 Gwillim R J.
745 Ahrens Fred.
817 Duncan L L.
819 Griffin W C.
821 Fleming R B.
825 Hanesworth A J.

HUERFANO STREET, WEST.

1 Way D S Drug Co.
3 Behrman Michael.
3 Ehrman M E.
3½ Little & Reber.
7 Work F A.
7½ Denny & Diltz.
9 Sheridan P H.
11 Van Atta Bros.

W. F. CLARK, WALL PAPER

and PAINTS.

17 S. CASCADE AVENUE. Office Tel. 252-B; Residence Tel. 1077-B.

THE EL PASO ICE & COAL CO.
"HYGIENIC ICE"
PHONES 46 and 91.

Oregon Short Line

For BUTTE, HELENA, SPOKANE,
TACOMA, SEATTLE
AND ALL NORTHWESTERN POINTS.
SEE PAGE 8.

H. A. SCURR, FIRE, LIFE AND ACCIDENT.
INSURANCE:
NOTARY PUBLIC
Phone, 1582 Red. 20 S TEJON ST.

THE CLUB STABLES. Livery and Boarding and Saddle Horses.

ROBINSON & TABER, Proprs.

1411 N. Tejon Street. Phone 909. E. R. TABER, Mgr.

652 KIO R. L. POLK & CO'S. KIO

"HYGIENIC ICE"
THE EL PASO ICE & COAL CO.
PHONES 46 and 91.

KIOWA ST, EAST—Cont.		Room	Hagerman Building.
10	El Paso Cleaning & Tailoring Co.	201	Armstrong Mrs Blanche.
12	Colorado Springs Cycle Co.	205	Burton Isaac.
13	Stock Louis.	207	Christopher D I.
13½	Colorado Springs Novelty Works.	207	Perkins P H.
14	Prompt Printery Co.	208	Hagerman Percy.
15	McIntyre Mrs M J.	212	Kinsley S H.
15	(Rear), Engel Fred.	215	Tribe Thomas.
16	Grill The.	220	American Bonding Co.
17	Miller Mrs Elizabeth.	220	Bolles Live Stock Co.
18	St John Bros Plumbing Co.	220	Bolles R J.
20	Clements Mrs M L.	220	England Frank.
21	Bachelder Miss C A.	220	Grand Junction Land & Inv Co.
23	Zimmerman Supply Co.	220	O'Brien Wm.
24	Yee Wing.	220	Western Trading Co.
25	Hagen & Cary Fuel & Feed Co	224	Citizens' Alliance.
25	International Correspondence Schools.	226	Glasser J B.
26	Woodward E C.	226	Hunt J S.
27	Bethman Mrs Anna.	226	Moose Gold Mining Co.
28	E M F Electric Co.	229	Gibson G S.
29	Davis A D.	229	Magruder A C.
30	Ballou Kingsley.	301	Policy Holders' Union.
32	Warren J C.	303	Irwin G M.
		303	Verner R J.
		303	Wright Gauge Mfg Co.
		305	Smit Egbert.
		307	Lennox P M.
		310	Isabella Mines Co.
		313	Bryson G M.
		315	Gardner & Co.
		326	Giles Mercantile Agency Co.
		326	Polk R L & Co.
		327	McClymont J I.
		328	McIntyre W H & Co.
		404	Ferriday J McK.
		405	Wetmore E D.
		407	Curtin T E.
		407	Edsall, Key & Co.
		409	El Paso Blue Print Co.
		409	Sawyer & Garstin.
		415	Pape John H & Co.
		415	Papeton Townsite Co.
		417	Cowan & Tod.
		420	MacLaren & Thomas.
		423	Case E W.
		425	Golfo del Oro Mining Co.
		428	Davis-McCuan Inv Co.
			KIOWA ST., EAST—Cont'd.
		105	Enterprise Coal Co.
		105	General Realty - Insurance Loan Agency.
		107	Colorado Springs Electric Co.
			Giddings Building.
1	Hawks H S.		
4	Mitchell H H.		
4	Ontario Mining Co.		
4	Shannon Gold Mining Co.		
4	Venus Gold Mining Co.		
5	Golden Cycle Mining Co.		
5	McGarry Harvey.		
6	Animas Power & Water Co.		
6	Curtis L E.		
6	Curtis & Hine.		
6	Electric & Hydraulic Co.		
6	Guanajuato Power & Electric Co.		
9	Tiffany & Woodworth.		
11	Gunnell & Chinn.		
11	Ritter J A.		
14	Curtis Coal Mining Co.		
22	Tucker Beverley.		
23	Brady C E.		
27	Frost Hildreth.		
27	Harris & Price.		
27	Schuyler & Schuyler.		
32	Woodruff A F.		
33	McIntyre J E.		
34	Robinson W C.		
34	Rouse L H.		
37	Gardner George.		

LISTS OF NAMES

ANY TRADE OR PROFESSION.
ANYWHERE.
WRITE FOR PRICES.
R. L. POLK & CO., Salt Lake City.

BURGESS, 112 N. Tejon Street, FINE TEAS AND COFFEES.

KIO DIRECTORY OF HOUSEHOLDERS. KIO 653

111	Colorado Springs L & P Co.	444	Bass Mrs Belle.
113	Kennedy M D.	444	Reynolds J A.
113	North Amer Accident Ins Co.	445	Carnahan A E.
113	Pease T C.	449	Strock Jacob.
113	Stote W H R.	450	McIntyre A L.
118	Giddings E W.	501	Harden R C.
118	Lennox Wm.	502	Maxwell E A.
119	Anderson C A.	504	Gray W L.
119	Colorado Springs Stone & Cement Co.	505	Thomson Mrs Helen.
119	Hart C W.	506	Amoss W R.
119	Hart & Hart.	507	Griffith W R.
119	Hawkins R E.	509	Huppert Wm.
120	Colorado Telephone Co.	509	McFadden Calvin.
121	Bragdon Samuel.	509½	Woodruff Mrs Elnora.
122	Allen W C.	510	Burns J E.
126	Palmer Mrs L C.	511	Kennedy Mrs Lobbie.
129	G A R Hall.	512	Snyder N A.
130	Hunt Robert.	515	Walker M E.
130	Smith Hart.	515	(Rear), Gilmore Mrs Susie.
131	Terzenbach Adam.	517	Howard C D.
133	Swanson & Martin.	519	Wheeler Mrs Hattie.
215	Roby W R.	520	McClintock H E.
219	Johnson O L.	521	Gruele J J.
219	Peck Arthur N.	522	Rogers Mrs May.
228	Jackson W S.	523	Wallace J C.
313	Walter H L.	524	Clark Mrs Annie.
317	Barnes Mrs M E.	526	Waldron A E.
320	Kennedy Mrs Harriet.	530	Benton Mrs C A.
322	Ford A E.	532	Curtis Margaret.
324	Olney F L.	533	Lillie A R.
326	Van Orden E H.	534	Copithorne J E.
328	Crawford W D.	535	Chezum Mrs Jay.
329	Lawton Hotel.	702	Rolfe A J.
329	Thompson H F.	703	Hollister A B.
332	Moore Walter.	705	Black Henry.
410	Thomas Mrs Alice.	707	Rolfe A J.
412	Schlotter Mrs Nannie.	711	Harter R J.
414	Barber Wm.	712	Duncan O H.
415	Perry Mrs L S.	715	Brown T J.
416	Head G M.	716	Hall H L.
417	Deal S J.	719	Johnson A A.
418	Wanless James.	720	Woodside Forrest.
419	King Edgar.	723	Spickerman C A.
422	Greenwaldt J S.	724	Pedersen John.
423	Jack John.	728	Bradfield R C.
424	Pries Sophia.	731	Strickland H L.
426	Hosman E B.	732	Smith E J.
430	Henderson R L.	734	Fisher J E.
432	Perkins F M.	735	Soutar Mrs Ida.
435	Newton W A.	739	Mercer C V.
435	Robertson S E.	750	Reynolds W S.
436	Conwell Mrs M A.	803	McCash W F.
439	De Rusha Mrs C D.	804	Taylor J W.
441	Everett C J.	804	Wasson Mrs Susan.
442	Johnson John.	808	Opdycke J E.
		812	Jenkins E T.

Trade & Professional Lists Furnished

WRITE FOR PRICES. R. L. POLK & CO. SALT LAKE CITY.

R. FORRESTER
425-427 Dooly Bldg. Salt Lake City.
Makes Specialty on all Matters Relating to
COAL AND COAL MINING.
814 Equitable Bldg. Denver.

THE HOUSTON LUMBER CO.

18 to 30 W. Vermijo Ave.
Tel. Main 102.

CARRIES A FULL LINE OF
Builders' Hardware and BUILDING MATERIAL.

654 KIO R. L. POLK & CO'S. LAS

KIOWA ST, EAST—Cont.

813 Pearson Richard.
816 Duncan J C.
817 Kampe Mrs F D.
819 Whitbeck W L.
821 Stuart W C.
823 Brewer F M.
824 Williams A C.
825 Lindberg Erick.
828 Gowdy W H.
832 Wallace Rev W C.
833 Frazer J A.
836 Bowen L.
836 Boxwell Mrs May.
836 McKesson C L.
839 McCoombs H H.
840 Buckmiller Mrs Elizabeth.
845 Leppert M S.
847 Furnas Mrs M G.
847 Guinn M J.

KIOWA STREET, WEST.

18 Stith Mrs A T.
21 Colo Springs Public Library.
22 Raber Rev Godfrey.
26 St Mary's Catholic Church.
32 Loretta Academy.
222 Elliott B S.
222 Spears Frank.
223 Kaplan Philip.
303 Whitcraft W E.
304 Miller R A.
305 Williams George.
308 Gaud J J.
309 Rouse D M.
312 Johnson Andrew.
315 Schlitz W D.
315 (Rear), Woodruff J F.
316 Pring J W.
317 Danks Percy.
319 Harris H W.
320 Silliman G C.
321 Crocker E J.
322 Boley J B.
322 Morrison Velerian.
323 Sewel J G.
411 Sheffer E E.
412 Carlson Frank.
412 Inter-State Artificial Granite Co.
418 Stewart J F.
419 Booth J R.
420 Malloy C E.
424 De Toliver W W.

428 Allen M J.
432 Mills W H.
504 Knight Mrs S P.
509 Gavin T J.
512 Jacobs Carl.
515 Bishop A M.
516 Stanton T B.
517 Ferguson John.
519 Hartz M P.
520 Conner M A.
522 Hagemeyer C H.
527 Walters Jacob.
528 Barghausen C V.
532 Wise Mrs C I.
614 Williams J C.
615 McCleary E L.
616 Klemmedson Magnus.
620 McCollum Edward.
702 Fletemyer J W.
708 Wester Rev C N.

LACLEDE AVE, IVYWILD.

202 Arnold F C.
222 Rosenbach Rosaline.

LAKE AVE, BROADMOOR.

1 Watson James.
6 Chisholm Duncan.
7 Schley C B.
8 Edsall Clarence.
18 Glynn Andrew.
18 Nancrede H D G.
25 Randoll W M.
26 Griffin T F.
31 Kemple Abel.
32 Matthew J V.
34 McDaniel S D.

LAKE CIRCLE, BROADMOOR.

6 Jellsey A B.
8 Beals B E.

LAS ANIMAS STREET, EAST.

9 Hillmark Anna C P.
12 Miner F L.
14 Smith E O.
15 Osborne G C.
19 V Z Reed Hose Co.
19 V Z Reed Library Association.
19 (Rear), Little C B.
21 Shelton G W.
22 Farmer W H.
23 Harper Mrs C M.

THE GRILL

16 E. KIOWA.

COLORADO SPGS. CATERING CO.

Salads, Croquettes, Cakes, etc. prepared and

delivered on short notice. Phone Main 801-B.

LAS DIRECTORY OF HOUSEHOLDERS. LIM 655

25 Evans J H.
26 Cummings F A.
111 Robb D R.
112 Simmons G W.
115 Hudson T T.
116 Fuller F J.
117 Ogle Adrian.
120 Davis H F.
121 Hagedorn P C.
123 Casaday J B.
123 Johnson R P.
126 Michael T M.
127 Spradling J O.
128 Gebbie T H.
129 Honnen Edward.
132 Robertson C W.
211 Barrett Thomas.
215 Edwards James.
217 Hewitt Charles.
220 Croy J C.
222 Sears W W.
223 Hewitt R L.
226 Shepherd Mrs Eliza.
611 Hart R E.

LAS ANIMAS STREET, WEST.

1 Donnell R A.
3 Weyand L R.
5 Morris V E.
7 Logan Alexander.
8 Ogle C R.
9 Sharritt C F.
10 Ronberg C S.
11 LeFever Franklin.
11 Swerer J W.
15 Mattics J I.
16 Pepper R E.
18 Guinn Mrs G A.
19 Crowl Daniel.
20 Wallace J M.
21 Kailey E J.
21 Moore E H.
22 Bibb C E.
25 Much F J.
26 McPherson George.
31 Horton H S.
32 Ryall W W.
108 Binks Charles.
112 Patchin C W.
118 Dill J W.
119 Moody A W.
121 West M Q.
122 Van Schouwen Frank.
124 McBride S T.

125 Stealy H R.
302 Liles R B Grain Co.

LAS VEGAS STREET, EAST.

114 Wagor S D.
115 Chadwick J H.
117 Johnson G E.
121 Parker A M.
129 Cortello Alexander.
213 Ryden E E.
214 Seaton J R.
215 Smith J H.
216 Linder Lemuel.
220 Truex J R.
221 Forbes F G.
223 Forbes G F.
224 Wadsworth C T.
227 Peterson C J.
228 Shockley Mrs D L.
229 Keys G B.
230 Staggs T J.
301 Marble L L.
305 Mitchell W T.
306 Olney L M.
309 Bartlett Wm.
310 Tibbitts G A.
313 Hince F O.
314 Inman Thomas.
315 Meads G H.
320 Darling G L.
321 Hixson H S.
324 Darling F E.
325 La Bow A L.
326 Gillingham Harvey.
331 Colton E V R.
332 Lawhon J W.
336 Mason W M.
337 Kendrick W H.
339 Baker T R.
343 Marshall M F.
344 Perkins J H.
346 Long J F.
347 Surber E L.
351 Meads G M.
352 Stanforth A G.
353 Crow R V.
353 Hall L M.
353 Spencer D J.
360 Smith Oliver.

LIMITE STREET, NORTH.

230 McCormac E C.
230 Gordon James.
532 Cloyd Mrs M E.

THE EL PASO ICE & COAL CO.
"HYGIENIC ICE"
 PHONES 46 and 91.

TAKE THE COLORADO MIDLAND RAILWAY
FOR ALL WESTERN POINTS. See Page 10.

"RIO GRANDE LINES"
 FASTEST, SAFEST, BEST
 ALL POINTS
 NORTH, SOUTH, EAST, WEST.

"Rock Island System" FINEST AND FASTEST TRAINS TO
CHICAGO
AND ALL POINTS EAST.

"SALT LAKE ROUTE" NEW LINE TO **CALIFORNIA**
SEE PAGE 9.

656 LIM R. L. POLK & CO'S MAI

LIMITE STREET, SOUTH.

- 10 Pinnell E B.
- 11 Moon C A.
- 13 Cole Spencer.
- 17 Keith G A.
- 21 Morris G T.
- 23 Maxwell G S.
- 117 Norton T E.
- 125 Riecken Hugo.
- 209 Gustafson J W.
- 218 James Wm.
- 225 Riddoch W P.

LINCOLN AVENUE.

- 817 Morris A C.
- 819 McCaffrey J F.
- 822 Trant J B.
- 823 Proudfoot James.
- 827 Sayer L H.
- 834 Gledhill Carrie.
- 1017 Rowe C F.
- 1023 Hardy E D.
- 1023 Swift W M.
- 1027 Norris W S.
- 1030 Morrow James.
- 1104 Rhett T M.
- 1112 Clark W F.
- 1114 Wright D M.
- 1115 Fowler J H.
- 1120 Wubben John.
- 1122 Adams J P.
- 1132 Pike's Peak Mineral Water Co and Smith's Cider Co.

- 1214 Coray E G.
- 1222 Case E W.
- 1226 Harmer J B.
- 1302 Lawton Mrs E H.
- 1304 Herring Mrs Stella.
- 1308 Flesher L A.
- 1310 James Simeon.
- 1314 Mosley John.
- 1321 Berger Herman.
- 1327 Bogue C S.
- 1329 Huddleston R P.
- 1330 Fitch W S.
- 1404 Schwarz Robert.
- 1406 Sell O R.
- 1410 Cleaver H H.
- 1411 Johnson R H.
- 1414 Wright T J.
- 1418 Fiedler J A.
- 1504 Kennedy G D.
- 1507 Potter T J.
- 1508 Bogue C S.

- 1516 Benbow C D.
- 1530 Roddy Thomas.
- 1602 Sterling J E.
- 1606 Dickson R J.
- 1610 Amann J C.
- 1614 Peterson B P.
- 1802 Stockbridge Hugh.

LOW STREET.

- 1908 Jenkins A W.
- 2024 McCall W E.
- 2103 Bess W H.
- 2310 Larson Fred.
- 2408 Bestol W W.
- 2416 Forbes John.

LOWELL STREET.

- 211 Loughray Stephen.
- 215 Kemp J P.
- 224 Cobb Mrs Bertha.
- 227 Shibley F D.
- 228 Blair J D.
- 232 Davis I S.

McKINLEY PLACE.

- 6 Cohen E S.
- 8 Diltz C H.
- 12 Wharton M L.
- 18 Schneider John.

MADISON STREET.

- 112 Moore C B.
- 114 Lovan O W.
- 118 MacLeod D W.
- 119 Chaves Mrs M M.
- 121 Everleth Mrs M L.
- 124 Duer G A C.
- 212 Hemenway Willard.
- 215 Bergan Mrs J F.
- 216 Fairley Wm.
- 224 Walker Alexander.
- 230 Beers B F.
- 230 Griffith Mrs L D.

MAIN STREET, ROSWELL.

- 100 Orman T C.
- 101 Warner & Maxwell.
- 104 Jones J E.
- 104 Jones J E & Son.
- 113 Griffin M J.
- 115 Wetherby A W.
- 117 Jones J O.
- 119 Harvey C A.
- 128 Dana R E.

J. B. BRAIDWOOD, FLORIST.
Potted Plants and Vines.

34 GREENHOUSES. 110 N. TEJON STREET. PHONE 28.

MAI DIRECTORY OF HOUSEHOLDERS. MID 657

- 202 Dotson Mrs C C.
- 204 Miller J I.
- 211 Payne R H.
- 212 Lair A L.
- 215 Lenhart L J.
- 217 Schlehuber A C.
- 223 Elrod E M.
- 226 Carolus J F.
- 227 Heid E G.
- 318 Broadston Mrs Hannah.
- 319 McCarthy J W.
- 324 Sullivan Mrs S A.
- 402 Horn Wm.
- 410 Mills E H.
- 411 Wonderling J R.
- 419 Stevens C H.
- 420 Howarter Joseph.
- 501 Monsen L H.
- 515 Matthews A H.

MANITOU BOULEVARD.

- 1424 Strain Marion.
- 1431 Smith P B.
- 1432 Davis Almeron.
- 1510 Pearce W J.
- 1520 Berg C E.
- 1524 Ratledge G H.
- 1530 Armstrong Mrs E J.
- 1704 Ryan J A.
- 2108 Lec E K.

MAPLE AVE, BROADMOOR.

- 12 Bell L H.

MAPLE STREET.

- 607 Lester Leon.
- 611 Richardson Joshua.
- 615 Gee Smith.
- 620 Jones Lafayette.
- 623 McKinnie L H.
- 624 Davis R W.
- 627 Hall Armstead.
- 635 Saunders Rufus.
- 638 Stimits J S.
- 639 Dea Martin.
- 639 Hardiman R H.
- 642 Woody W M.
- 643 Moore J U.
- 645 Fleming S B.
- 646 Hendley J D.
- 646 Holly Mrs Louisa.

MECHANICS PLACE.

- 127 Goshen S M.
- 127 Harlan J L.

MESA ROAD.

- 235 Morris W L.
- 301 Jardine D C.
- 302 Duclo Moses.
- 303 Watts E D.
- 307 Lacey M J.
- 314 Jarvis W E.
- 314 Velsor Alvin.
- 316 Anderson Otto.
- 321 Cass Riley.
- 321 Stone J R.
- 324 Parsons J C.
- 330 Gilbert J B.
- 340 Walker A M.
- 405 Chambers J B.
- 413 Hastings J G.
- 419 Roberts Catherine.
- 521 Gillette J D.
- 526 Finlay J R.

MIDLAND AVENUE.

- 1601 Donaldson Mrs Margaret.
- 1611 Peck M E.
- 1613 Rogers S C.
- 1616 Philow F S.
- 1619 Seymour Mrs J T.
- 1620 Bouey H E.
- 1624 Bryant Mrs E N.
- 1625 Hagerty R S.
- 1628 Maulding Edward.
- 1629 Brown G W.
- 1633 Roberti J F.
- 1636 Kassebaum Henry.
- 1638 Ehlen John.
- 1641 Lyne J S.
- 1644 Duke Andrew.
- 1646 Dorsett W T.
- 1701 Smith G W.
- 1704 Martini J F.
- 1705 Leeder L E.
- 1708 Chapman C H.
- 1710 Burgeson A B.
- 1715 Pratt I S.
- 1716 Troup W W.
- 1721 Ralston J B.
- 1722 Kovarik Frank.
- 1723 Stanley C W.
- 1724 Thorpe Fred.

COLORADO SPRINGS PAVING & TILE CO.
505 W. HUERFANO ST.
ARTIFICIAL STONE WALKS AND CARRIAGE BLOCKS

THE EL PASO ICE & COAL CO. "HYGIENIC ICE"
PHONES 46 and 91.

Oregon Short Line For BUTTE, HELENA, SPOKANE, TACOMA, SEATTLE AND ALL NORTHWESTERN PORTS.
SEE PAGE 8.

GAZETTE WANT ADS
PAY BEST. TRY, AND SEE.
Quick Results. Sure Results.
5c per line per day. \$1 per line per month.

ELECTRIC HEATING APPLIANCES ARE ECONOMICAL
 AND ARE ALWAYS READY FOR USE.
 COLORADO SPRINGS ELECTRIC CO. 107 E. KIOWA STREET.

Huffman's "The Wideawake Store"
 EVERYTHING FOR EVERYBODY
 PHONE 467-B.

THE EL PASO ICE & COAL CO.
 "HYGIENIC ICE"
 PHONES 46 and 91.

658 MID R. L. POLK & CO'S. MON

MIDLAND AVE—Cont.
 1727 Roscoe Mrs Delphine.
 1728 Bulkley O H.
 1729 Kidd Mrs A E.

MILES AVENUE.
 515 Mason Wm jr.
 519 Maris F M.
 520 Osborn Clinton.
 520 Suffern J A.
 621 Rickerson C J.
 711 Hunt Mrs. May.
 811 West H A.
 815 Hilton A A.
 817 McLean J J.
 903 Hunt L M.
 905 Maharry A W.
 908 Harris W T.
 910 Meck Mrs J A.
 911 Briney C E.
 914 Stickney Mrs A E.
 928 Walton F C.

MILL STREET, EAST.
 2 Williams A L.
 6 De Lashmutter F W.
 10 Ellis Mrs Kate.
 14 Peabody Mrs C E.
 15 Lorraine W T.
 22 Shivers R M.
 214 Dyke Mrs N N.
 215 Johnson A L.
 221 Peoples Mrs S C.
 224 Bagby Mrs Josephine.
 228 Atkinson J A.
 229 Hart E O.
 232 Peoples N M.
 236 Cope J E.

MILL STREET, WEST.
 8 Scott J D.
 10 Green J M.
 12 Baldwin W M.
 13 Grow A E.
 16 Burns Wm.
 21 Evans E E.
 22 Dilts W H.
 34 Kloepfer F C.
 102 Bird W B.
 104 Jones Richard.
 107 Thornton J F.
 108 Purcell H C.
 115 Blower Samuel.

116 Blower Samuel.
 116 Callicotte J C.
 118 Abbott A J.
 119 Brayton L G.
 120 Burwick Odin.
 121 Huffman E M.
 122 Tucker Mrs C I.
 125 Williams J S.
 127 Rimbej G L.
 128 Neaderhouser John.
 131 Miller Henry.
 132 La Londe J E.
 215 Proctor J D.
 222 Swisher A C.
 234 Cunningham C C.
 301 Dugan Wm.
 316 Lurie W F.
 318 Sinclair Mrs M A.
 324 Swisher J M.

MONROE STREET.
 2008 Collins Albert.
 2014 Irvin, G B.
 2016 Thorpe R E.
 2024 West Carl.
 2028 Worley A W.

MONROE STREET, WEST.
 316 Hobbs W M.

MONUMENT STREET.
 14 Hull Mrs S Y C.
 18 McClanahan Z H.
 108 Dickey Mrs C C.
 114 Fitch C A.
 116 Morrin G W.
 215 Winn T M.
 219 Fulton Wm.
 225 Harden R C.
 226 Merrill M B.
 232 Dwinell Mrs E L C.
 304 Gazin W H.
 308 Prescott W C.
 310 Barnhart J W.
 310 Terrell N W.
 313 Reed Mrs Julia.
 314 Herrin Mrs H E.
 315 Durand Mrs E V.
 315 Marshall Mrs Mary.
 316 Hoppe A C.
 317 Bayne A J.
 317 Sanders H K.
 318 Daniels G B.

MON DIRECTORY OF HOUSEHOLDERS. MOR 659

321 Helmers Frank.
 321 Whyte Mrs Cecilia.
 322 Myers M K.
 325 Booth J F.
 325 Monroe D E.
 326 Orendorff Mrs Julia.
 329 Reed J E.
 330 Davis J B.
 804 Noberg J W.
 807 Poinier A O.
 808 Hamilton R L.
 811 Hunter A L.
 812 Leggett J T.
 814 Summet T R.
 815 Aitken W H.
 819 Loons J N.
 820 Barrett M J.
 822 Caffee J L.
 828 Whedon Mrs N E.
 831 Worthing Mrs M E.
 832 Dugan Wm C.
 834 Birmingham O W.
 835 Jolly S M.
 838 Lamkin J R.
 841 Goodrich Mrs M A.
 843 McCartney John.
 847 Schlichting Fred.
 848 Kinney J J.
 850 Oberquell W H.
 1006 Schaaf G E.
 1016 Gandy E H.
 1116 Prior C M.
 1126 Webber S F.

MORENO AVENUE, EAST.
 13 Strobel Paul.
 19 McComb Victor.
 21 Flynn James.
 21 Worden Mrs Nettie.
 23 Lincoln J H.
 23 Schaepe P E.
 111 Emerick W F.
 112 Allen Elam.
 114 Kirkpatrick C T.
 115 Brusoe E E.
 119 Barron Mrs E J.
 207 Copeland J W.
 209 Brewington Frank.
 215 Skinner W A.
 223 Behner E C.
 707 Jarrott Thornton.
 711 Woodall Mrs Julia.
 712 Griswold F E.
 717 La Londe Mrs M C.
 720 Thompson G S.

724 McGaugh Alexander.
 726 Cullom T A.
 730 Peel J L.
 740 Dozier Romulus.
 744 Epperson R S.
 808 Battle A C.
 810 Ford Mrs M E.
 811 Ellis J B.
 816 Hill A M.
 820 Ware C M.
 825 Schwartze H C.
 826 Maxwell M A.
 829 Alston W T.
 830 Bronson J S.
 836 Winne Mrs Elizabeth.
 838 Day Charles.
 839 Esch W F.
 842 Roe H S.
 843 McKinney J H.
 912 Richey J S.
 916 Weekly R S.
 918 Carpenter F M.
 918 Carpenter J H.
 922 Kirby James.
 926 Anderson A H.
 932 Holman J H.
 936 Newell J W.
 940 Reed E B.
 944 Webber G S.
 1012 Bunnell E F.
 1031 Funk H B.

MORENO AVENUE, WEST.
 5 Brusoe E E.
 5 Sunderlin Jeremiah.
 6 Van Nattan J T.
 9 Funk W P.
 10 Wallace Mrs Jennie.
 11 Kent J B.
 12 Holmes W H.
 13 Mellender J F.
 14 Alberty Willis.
 15 Pearson Stella.
 16 Clark W T.
 18 Jermyn T J.
 18 Patterson S B & Co.
 18 (Rear), Kohl T H.
 19 Elliott E H.
 21 Kellogg F N.
 22 Reynolds Mrs A M.
 25 Goed P S B.
 103 Gillespie Mrs M H.
 107 Goss Mrs J E.
 109 Carrico J W.
 111 Shaw S T.

"RIO GRANDE LINES"
 FASTEST, SAFEST, BEST
 ALL POINTS
 NORTH, SOUTH, EAST, WEST.

Oregon Short Line
 For BUTTE, HELENA, SPOKANE,
 TACOMA, SEATTLE
 AND ALL NORTHWESTERN POINTS.
 SEE PAGE 8.

"Rock Island System"
 FINEST AND FASTEST TRAINS TO
 CHICAGO
 AND ALL POINTS EAST.

THE EL PASO ICE & COAL CO.
"HYGIENIC ICE"
PHONES 46 and 91.

"SALT LAKE ROUTE" NEW LINE TO **CALIFORNIA**
 SEE PAGE 9.

660 MOR R. L. POLK & CO'S. NEV

MORENO AVE, WEST—Cont.

- 113 Dukes A P.
- 113 Foster S N.
- 115 Darr C P.
- 121 Randoll Adam.
- 123 Howe W J.
- 207 Clark T F.
- 218 Merritt Mrs E M.
- 220 Crozier W M.
- 222 Rogers George.
- 226 Stafford Rosa.
- 226½ Warehime Anurew.
- 301 Gray Mrs Eliza.
- 311 Comisky Thomas.

MORENO PLACE.

- 502 Marshall S J.
- 520 Hatfield Mrs Mary.
- 522 Shuey P N.
- 526 Hawkins Hilliard.
- 532 Poe M E.
- 533 Gray W H.
- 535 Stout J F.
- 536 Tarrant J B.
- 539 Rollins Lydia.
- 540 Hunley D H.
- 544 Ferris James.
- 544 Green W G.
- 546 Brooks Oliver.
- 548 Martin J L.
- 552 Seymour Merriman.

MT WASHINGTON AVE, IVY-WILD.

- 19 Owen M W.
- 21 Wing G C.
- 23 Wing J T.
- 27 Craig Charles.

MOUNTAIN VIEW.

- 1620 Jones J H.

NEVADA AVE, NORTH.

- 4 Colorado Springs Abstract Co
- 4 Philippine Gold Mining Co.
- 6 Case S E.
- 6 Entrando Avenue Improvement Co.
- 6 Frost W C.
- 9 Strickler W M.
- 10 Strang C G.
- 14 Cascade Town Co.

- 15 King Mrs S A.
- 18 Wagor S D.
- 20 El Paso County Democrat.
- 21 Eaton E J.
- 24 Hill D D.
- 25 Robbins Mrs G S.
- Temple Theatre Building.
- Allen Thomas.
- O'Brien H T.

NEVADA AVE, NORTH—Cont'd.

- City Hall.
- 106 Yee Sam.
- 108 Erickson Peter.
- 110 O'Brien H T.
- 112 Summer D M.
- 116 Maxwell Mrs M R.
- 117 Dunan W A.
- 120 Geissler Charles.
- 123 Emerick Jennie.
- 126 Nordskog H H.
- 130 McDonald Rachel.
- First Presbyterian Church.
- First Christian Church.
- 211 (Rear), George W W.
- 215 Thompson Mrs M J.
- 231 Madsen H P.
- 313 Reynolds Mrs L A.
- 313 Swanson A E.
- 316 Andress J M.
- 318 Christopher D I.
- 319 White A I.
- 322 Arnett J E.
- 323 Peters Mrs L H.
- 324 Black O S.
- 324 Up-to-Date School of Music.
- 326 Stone Mrs E S.
- 327 Hoagland H W.
- 328 Campbell J C.
- 329 Brewster Rev Benjamin.
- 330 Whitbeck Fannie.
- 403 Orris J B.
- 408 Long Mrs O A.
- 409 Schneider Max.
- 410 Allen A W.
- 410 Downs F W.
- 415 McElvogue Mrs M H.
- 415 Moore L C.
- 416 Dye Mrs A L.
- 418 Zobrist C L.
- 419 Odell C A.
- 419 Thedinga J H.
- 423 Linn D C.
- 424 Campbell W A.
- 428 Wilcox Rev C B.

LISTS OF NAMES ANY TRADE OR PROFESSION. ANYWHERE. WRITE FOR PRICES.
R. L. POLK & CO., Salt Lake City.

ASK FOR ORIGINAL **"Manitou"** TABLE WATER AND GINGER CHAMPAGNE
 THE MANITOU MINERAL SPRINGS CO. Absolutely Pure and Natural Beware of Substitutes

NEV DIRECTORY OF HOUSEHOLDERS. NEV 661

- 429 Bacon W H.
- 432 Womack E G.
- 501 Smith Rev F B.
- 504 Arnold W W.
- 510 McGovney Mrs E E.
- 515 Reed W H.
- 517 Gardner J H.
- 518 Lewis R E.
- 523 Sindlinger D C.
- 524 Goudy Mrs E R.
- 529 Sloane T A.
- 530 Stark E R.
- 601 Wilson J W.
- 606 Smith C P.
- 614 Stark W C.
- 617 Van Briggie Pottery Co The.
- 618 Peck Arthur.
- 622 Lansing Mrs S M.
- 623 Kinsman H K.
- 627 Nye S N.
- 632 Castello F F.
- 705 Nichols W S.
- 706 Swan W H.
- 711 Hays Lee.
- 712 Williams M H.
- 715 Gandy W H.
- 719 Van Diest E C.
- 720 Hawkins J D.
- 723 Crabtree Fred.
- 724 Sheehan Hannah.
- 727 Lowell B F.
- 730 Burgess W N.
- 801 Blackman A A.
- 801 Hancock John.
- 801 Martin, Blackman & Brown.
- 808 Swenson S A.
- 809 Kimball R G.
- 816 Curtis Mrs W De F.
- 818 Metzler F T.
- 828 Elliott Mrs J W.
- 905 Pomeroy James P.
- 911 Freyschlag E C.
- 917 Peck F G.
- 921 Buckman G R.
- 929 Chamberlin Belle.
- 1001 Lennox Wm.
- 1015 Seldomridge H H.
- 1019 Vanden Arend Nicolaas.
- 1029 Avery Mrs Frank.
- 1105 Lockhart J A.
- 1106 Arthur C A.
- 1117 Davis H B.
- 1121 Fisher A F.
- 1124 Adams W R.
- 1125 Sigma Chi Fraternity.
- 1128 Sheafor J W.

- 1129 Scully D J.
- 1130 Tucker Beverley.
- 1201 Schlesinger Isadore.
- 1203 Miller Mrs J A.
- 1205 Pelta Charles.
- 1215 Quigley M E.
- 1216 Whitehead Bramley.
- 1220 Brigham T S.
- 1223 Woestman E F.
- 1224 Livermore Oscar.
- 1231 McAllister Henry jr.
- 1232 Crapser J H.
- 1312 Davis W A.
- 1316 Fisher T J.
- 1303 Carlton H M.
- 1320 Scott J W.
- 1324 Brooks F E.
- 1327 Prichard M I.
- 1328 Parsons E S.
- 1331 Magruder A C.
- 1335 Skinner Herbert.
- 1339 Lennox John.
- 1404 Giddings L A.
- 1411 Bispham W C.
- 1414 Cox E W.
- 1415 Ensign E T.
- 1420 Emery C E.
- 1423 Davie R P.
- 1424 Jung Mrs Catherine.
- 1428 Gardner Mrs J H.
- 1430 Puffer L A.
- 1431 Dickinson Charles.
- 1437 Ullrich E J.
- 1440 Lopez M J.
- 1503 Harvey P P.
- 1504 Morse I J.
- 1507 Hemenway O E.
- 1511 Chase A J.
- 1512 Hair Mrs L S.
- 1513 McWatters D C.
- 1516 Shearer J P.
- 1519 Kurie C W.
- 1520 Strachan Wm.
- 1524 Tripp G B.
- 1527 Whitney E L.
- 1528 Lloyd Wm.
- 1532 Hanna S J.
- 1601 Russell R P.
- 1609 Sharp A G.
- 1615 Miller J K.
- 1616 Morton R F.
- 1619 Morrell A W.
- 1620 Lee Frank.
- 1621 Howe J W.
- 1624 Smith F C.
- 1627 Newman H J.

Trade & Professional Lists Furnished
 WRITE FOR PRICES. **R. L. POLK & CO.** SALT LAKE CITY.

R. FORRESTER
 425-427 DOOLY BLDG., SALT LAKE CITY.
 MEMBER AMERICAN INSTITUTE MINING ENGINEERS; MEMBER OF MINING INSTITUTE OF SCOTLAND; F. S. OF EDINBURGH; MEMBER OF FEDERATED INSTITUTE MINING ENGINEERS; ADVISORY CORRESPONDENT OF C. E. EXPLOITATION CO. OF LONDON; MEMBER COLORADO SCIENTIFIC SOCIETY.
 814 EQUITABLE BLDG., DENVER.



SOUTH END BOARDING & LIVERY STABLE.
BURTON SLINKER. Propr.
 Phone, Main 76. 426 S. Tejon Street.



THE EL PASO ICE & COAL CO.
 "HYGIENIC ICE"
 PHONES 46 and 91.

882 NEV R. L. POLK & CO'S. NEV

NEVADA AVE, NORTH—Cont.

- 1628 Mitchell W S.
- 1629 Ballard F L.
- 1630 Woodworth J B.
- 1701 Sunderlin E A.
- 1702 Wilson G Y.
- 1705 Neise C O.
- 1708 Cox T W.
- 1712 Van Briggie Mrs A G.
- 1715 Shoup O H.
- 1716 Aitken L L.
- 1718 Woodward E C.
- 1719 Wright C J.
- 1723 Clough J T.
- 1723 Newsome Lewis J.
- 1724 Spackman E L.
- 1727 Burns T F.
- 1728 Preston E L.
- 1802 Davis E W.
- 1802 Powelson A L.
- 1806 Antoine A H.
- 1807 Reinken Louis.
- 1811 Trowbridge Henry.
- 1812 Reed Adam.
- 1814 Campbell J W.
- 1815 Tucker F S.
- 1819 Scholz S B.
- 1820 Stark M F.
- 1823 Gillespie F A.
- 1823 Scholz S B.
- 1824 Ederle C F.
- 1828 Barney C H.
- 1832 Woodruff A F.
- 1912 Dannevik M S.
- 1916 Cutting G W.
- 1924 Barnes C H.
- 1928 Hitt Wm C.
- 1930 Jacobs John.
- 2004 Sanderson J T.
- 2008 Whittle L A.
- 2012 Karr Charles.
- 2014 French E S.
- 2015 Lesley Percy.
- 2017 Kimble C A.
- 2020 Wolfe S T.
- 2023 Shewalter Mrs A R.
- 2024 Bell W A.
- 2025 Carter M E.
- 2028 Adams S C.
- 2029 Pritchard Mrs R M.
- 2030 Hills J L.
- 2103 Whittenberger J M.
- 2104 Hollingshead J D.
- 2105 Ewing J H.
- 2108 Waterton W R.

- 2112 Glackin J W.
- 2116 Brown W A.
- 2118 Morris A O.
- 2119 Morris W S.
- 2120 Flick H J.
- 2121 Koke Frank.
- 2124 Harmonson W P.
- 2127 Fell Wm B.
- 2127 Probst C T.
- 2129 Flora W W.
- 2203 Kniest Mrs Elizabeth.
- 2204 Neeper E R.
- 2207 Whitehead J S.
- 2208 Cushing Imogene.
- 2211 Arnold R H.
- 2212 Parkinson W H.
- 2216 Voigt W R.
- 2220 Bartlett W L.
- 2309 Higgins D P.
- 2327 Hoyt E A.
- 2414 Poley H S.
- 2419 Dunnean Maurice.
- 2427 Hartman J D.
- 2515 Patrick M G.
- 2519 Hanson E C.
- 2520 Hegener Joseph.
- 2527 Taylor G W.
- 2603 Garnier Philip.
- 2607 Barr H S.
- 2609 Heighton C H.
- 2617 Decker E H.
- 2625 Elliott J W.
- 2628 Jones J O.

NEVADA AVE, SOUTH.

- 18 City Hall (old).
- 19 Bishop & Taylor.
- 19 Hill & Springer.
- 22 Gough Hotel.
- 26 Thompson T F.
- First U. P. Church.
- 105 Bell Madam.
- 107 McDonald Mrs Isabel.
- 108 Martin Alexander.
- 109 Roberts R G.
- 115 Cross A L.
- 117 Foley M H.
- 117½ Barney H S.
- 118 Gates Russell Merc Co.
- 118 (Rear), Peck J W.
- 120 Faulkner Mrs Josephine.
- 120 Stone Mrs Lillie.
- 121 Scofield Wm.
- 122 Matheney F M.

TAKE THE COLORADO MIDLAND RAILWAY
 FOR ALL WESTERN POINTS. See Page 10.

LISTS OF NAMES

ANY TRADE OR PROFESSION.
 ANYWHERE.
 WRITE FOR PRICES.
R. L. POLK & CO., Salt Lake City.

NEV. DIRECTORY OF HOUSEHOLDERS. NEV. 883

- 123 Millen J M.
- 124 Ljungberg A J.
- 125 Ward Mrs S A.
- 126 Ljungberg A J.
- 130 Crane F W.
- 130 Koke Frank.
- 131 Smith Cettie.
- 131 Tattersall James.
- 201 Beers A S.
- 201 Faulkner Nathaniel.
- 205 Carter I S.
- 209 Atkinson Mrs N J.
- 215 Price W W.
- 223 Stewart W L.
- 231 Camp Marble & Granite Co.
- 314 Keeler Mrs F E.
- 315 Bolton J M.
- 317 Lewis Mrs Josephine.
- 318 Draper A G.
- 319 McDowell G E.
- 321 McAndrew W M.
- 322 Draper E F.
- 323 Rowlands Thomas.
- 324 Ray Rev G F.
- 326 Cline H T.
- 327 Hayman F C.
- 330 Peyser George.
- 331 Schott J H.
- 402 Volkman A F W.
- 404 Van Wert Charles.
- 405 Peck L M.
- 406 Zimmerman C L.
- 407 Ginther C H.
- 410 Walter C S.
- 412 Horr S F.
- 412½ Meyer O E.
- 413 Gowdy W H.
- 413 (Rear), Robertson Mrs M E.
- 414 Collins E M.
- 415 Oldfield M G.
- 415½ Bell Mrs L B.
- 417 Walker Mrs H M.
- 417 (Rear), Wedge Mrs H C.
- 418 Banning W M.
- 421 Basham J M.
- 423 Woodworth W W.
- 424 Little J E.
- 425 St Paul M E Church.
- 426 Welsh Mrs Emma.
- 428 Spillman Gertrude.
- 429 Berwick F A.
- 430 Wilson Napoleon.
- 432 Miller A J.
- 502 Kramer C S.
- 503 Hall E L.
- 505 Basham J K W.

- 506 McAlroy G W.
- 507 Powell S D.
- 508 McFarland A B.
- 508 Schranz H C.
- 509 Kranz Henry.
- 510 Trueblood R F.
- 512 Anderson B C.
- 513 Douglas T H.
- 514 Miller E P.
- 515 Work D C.
- 516 Geier W M.
- 517 Baker P M.
- 518 Robertson John.
- 518 Sunderlin Jeremiah.
- 519 Walker F W.
- 522 Moon Harry.
- 523 Wesseler N B.
- 524 McCutchan F H.
- 525 Smith A J.
- 526 Graves Kate.
- 528 Basham W C.
- 530 Clough Richard.
- 601 McKenzie Herbert.
- 606 Wallace G M.
- 607 Marlow W D.
- 610 Schlender Mrs Gertrude.
- 612 Bunn Scott.
- 614 Coffman M D.
- 615 Ackerman Mrs Anna.
- 616 Dickinson M A.
- 618 Grimes O P.
- 619 Matheney F M.
- 702 Land J R.
- 705 Anderson O A.
- 706 Borden Mrs M M.
- 709 McCabe Mrs Elizabeth.
- 714 Dick A C.
- 715 Williams W S.
- 718 Downs Mrs Ellen.
- 719 Gamble P A.
- 719 Skinner G S.
- 722 McGarry D F.
- 725 Reisig Mrs A J.
- 801 Helfer David.
- 803 Udick W A.
- 807 Brenner Mrs Anna.
- 814 Rector F W.
- 816 Wasserstrom Adolph.
- 818 Clute N F.
- 822 Stagg Benjamin.
- 826 Helmer J W.
- 901 Lusk A L.
- 902 Evans Mrs S J.
- 903 Ebbert A F.
- 905 McNew Zedekiah.
- 909 Tyler J R.

"Rock Island System" FINEST AND FASTEST TRAINS TO CHICAGO AND ALL POINTS EAST.

"RIO GRANDE LINES"
 FASTEST, SAFEST, BEST
 ALL POINTS
 NORTH, SOUTH, EAST, WEST.

THE EL PASO ICE & COAL CO.
"HYGIENIC ICE"
 PHONES 46 and 91.

"SALT LAKE ROUTE" NEW LINE TO CALIFORNIA
 SEE PAGE 9.

664 NEV R. L. POLK & CO'S. OAK

NEVADA AVE, SOUTH—Cont.

- 911 Shideler Elcana.
- 917 Shaw E L.
- 923 Ashenhurst H S.
- 925 Dafferner Mrs A K.
- 927 Moore Mrs M J.
- 949 Du Clo George.
- 957 Douglas Mrs M E.
- 1001 Sagerser W L.
- 1003 Henry M S.
- 1006 Ogle Mrs M J.
- 1009 Dutton O D.
- 1011 Gross David.
- 1015 Landmesser O E.
- 1019 Russell Mrs M J.
- 1101 Gochnauer W A.
- 1104 Hiner M W.
- 1105 Yount F A.
- 1109 Ward Mrs R A.
- 1110 McMahan A T.
- 1112 Kinkead Mrs M J.
- 1113 Gibbs H H.
- 1114 Harrington J W.
- 1202 Jones H W.
- 1205 Dittmore Adam.
- 1206 Sharp S O.
- 1209 Pickett Charles.
- 1209 Shaw H R.
- 1210 Mierswa L E.
- 1216 Ratcliffe A J.
- 1401 Lackey R L.
- 1406 Pepper Hubbell.
- 1409 Kirkwood W L.
- 1410 McPherson Duncan.
- 1412 McPherson Carriage Works.
- 1414 Irvine D A.
- 1416 Graham J C.
- 1424 Kettleman J G.
- 1502 Ward E E.
- 1513 Percy Samuel.
- 1510 Penington J W.
- 1614 Shimp H C.
- 1622 Jenkins W B.
- 1625 Williamson W W.
- 1714 Riddle E L.
- 1716 Wetmore C C.
- 1720 Tuckerman C N.

NICHOLS COURT.

- 314 Teilborg J C.
- 317 Eaton C A.
- 318 Jerome O J.
- 321 Eiswerth W F.
- 322 Gustafson Louis.

NONI STREET, LIHUE.

- 6 Danson A A.
- 10 Wolfe E C.

NONI STREET, LIHUE.

- 9 Spear Mrs M L H.
- 111 Lewis W H.

NORTH PARK PLACE

- 106 Park Hotel.

OAK STREET, NORTH.

- 15 Wilson J S.
- 16 Balcomb C B.
- 16 Thomson L A.
- 17 Twogood M C.
- 18 Trukenmiller D S.
- 20 Crabill Mrs Rebecca.
- 21 Cowan M A.
- 23 Lippiatt Herbert.
- 27 D'Arcy Mrs Ethel.
- 29 Evenson A O.
- 109 MacEachern James.
- 111 Brake F A.
- 112 Kennedy E M.
- 114 Boydston W B.
- 120 Wright Mrs Naomi.
- 123 Fahey R T.
- 124 Pettingell Cutting.
- 202 McGrade Mrs Sigrid.
- 409 Baugh Mrs Mary.
- 413 Summerville E A.
- 417 Kelley C A.
- 421 Hanna C A.
- 421 Shepherd L B.
- 421 (Rear), Douglas L E.
- 421 (Rear), Evans Mrs Mary.
- 423 Kinney Alexander.
- 425 Trower G E.
- 429 People's M E Church.
- 509 Butts J A.
- 509 (Rear), Leak Mrs Harriet.
- 511 Chutkow Wm.
- 513 Kirby A J.
- 515 De Flone Fred.
- 516 Powell J L.
- 517 Gardner C P.
- 517 Martin H H.
- 517 (Rear), Elstun J B.
- 518 Powell Bros.
- 521 Warford T W.
- 525 Taylor J O.
- 610 Roe Joel.

Oregon Short Line

For BUTTE, HELENA, SPOKANE, TACOMA, SEATTLE AND ALL NORTHWESTERN POINTS. SEE PAGE 8.

J. B. BRAIDWOOD, FLORIST.
 Wedding and Party Decorations.
 34 GREENHOUSES. 110 N. TEJON STREET. PHONE 28.

OAK DIRECTORY OF HOUSEHOLDERS. PIK 665

- 611 Decker Henry.
- 631 McFarlane Mrs A E.
- 634 Marshall Jared.
- 639 Fisher T M.
- 701 Loper F J.
- 711 Sadler John.
- 721 Work Frank.
- 724 Denniss H P.

OAK STREET, SOUTH.

- 110 Caldwell J E.
- 114 Hill Gabriel.
- 116 Washington Mrs Martha.
- 118 Childress J H.
- 118 Earl Mrs Susanna.

OLIVE STREET.

- 409 Alter E P.

PARK AVENUE.

- 118 Feith Charles.

PARK PLACE, NORTH.

- 104 Winne P C.

PARKER STREET.

- 1925 Suggs H F.
- 2005 Brown Mrs C L.
- 2017 French Mrs L M.
- 2104 Ahrens H H.
- 2320 Thurston A H.
- 2407 Hodkinson J H.
- 2424 Kimbo John.

PELHAM PLACE.

- 2 Harter Ruth.
- 4 Schneider E C.
- 5 Weeks F H.
- 6 Brown M W.
- 7 Trovinger Mrs M C.
- 10 Leeming Joseph.
- 10 Taft Rev A N.

PENNSYLVANIA AVENUE.

- 1613 Lidholm Wilhelmina.
- 1618 Bailey Mrs Maria.

PHILADELPHIA AVENUE.

- 204 Dunlap Wm.
- 205 Franklin I W.
- 211 Bartlett Mrs E I.
- 214 Stansbury Carlton.

- 215 Hill Mrs Marian.
- 217 Gillette J T.
- 218 Austin Eli.
- 222 Fields Wm.
- 223 Cochran J M.
- 225 Armstrong E D.
- 230 Waldie James.
- 231 Dennis Mrs Jane.

PIKE'S PEAK AVE, EAST.

- 1 Western Passenger Assn.
- 2 Rock Island System.
- 3 Suleeba E S.
- 4 Broadmoor Land Co.
- 4½ Chisholm, Matthew & Co.
- 4½ Miller W E.
- 5 Bennett C P.
- 5½ Stainsky Prof Gus.
- 6 Hillmer Mme M D.
- 6 Cheyenne Building.

Room.

- 3 Bergen G R.
- 5 Ogden W C.
- 7 Rock Island System.
- 11 Cheyenne Bldg Corporation.
- 11 Jones A T.
- 11 Jonson W H.
- Braun Julia.

PIKE'S PEAK AVE, EAST—Cont'd

- 7 China Jim.
- 8 Colorado Curio Co.
- 9 Out West Printing & Stationery Co.
- 10 Kirschner E M.
- 10 Lubbert Frederick.
- 10 Smith M H.
- 10½ Boyle Mrs A M.
- 12 Colo State Realty Assn.
- 12 Ecklund J N.
- 14½ Anderson Mrs Gertie.
- 14½ Gilles M G.
- 15 Out West Building.

Room.

- 2 Reid H I.
- 4 Luntz H F.
- 8 Antlers Hotel Co.
- 8 Colorado Springs Co.
- 8 National Land & Improvement Co.
- 11 Bell W A.
- 11 Durango Land & Coal Co.

H. A. SCURR, REAL ESTATE AND LOANS, MONEY TO LOAN ON CHATTELS.
 PHONE 1582 Res.
 20 S. TEJON STREET.
 NOTARY PUBLIC.

W. F. CLARK, WALL PAPER and PAINTS.

17 S. CASCADE AVENUE. Office Tel. 252-B; Residence Tel. 1077-B.

THE EL PASO ICE & COAL CO.
"HYGIENIC ICE"
 PHONES 46 and 91.

Make Your Customers Comfortable
 In Summer by Installing one or More **ELECTRIC FANS**
 COLORADO SPRINGS ELECTRIC CO. 107 E. KIOWA STREET.

666	PIK	R. L. POLK & CO'S.	PIK
PIKE'S PEAK AVE, EAST—Cont.			
Room	Out West Building,	25	Criterion The.
11	Durango L & P Co.	25	Fisher N P.
11	Excelsior Land & Improvement Co.	25	Davie Bldg & Inv Co.
11	Excelsior Springs L P H & W Co.	25	Davie Realty Co.
11	Highland Park Co.	25	Eldred-Colorado Lime Co.
11	Lundstrom J E.	25	Freeland Development & Transportation Co.
11	Marysvale L P & W Co.	25	Grand Junction Town & Development Co.
11	Mexican Nat. Coal, T & I Co.	25	Great Eastern Ditch Co.
11	Sagamore Hill Realty Co.	25	Lakin Irrigation Co.
11	Southwestern Land Co.	25	U S Construction & Finance Co.
11	Sunshine Oil Co.	25	U S Irrigation Co.
11	Trinchera Canal Co.	25	Western Irrigated Land Co.
11	Trinchera Estate Co.	25	Williams Frederic.
11	Union Terminal & Warehouse Co.	26	Johnson Jewelry Co.
14	Critic Publishing Co.	41	Exchange Bank Building.
14	Mining Investor.	Room	
16	Douglas & Hetherington.	3	Briney & Northup.
18	Colo Brick & Artificial Stone Co.	5	McKesson & Little.
	Associated Press.	7	Sheer Louis.
	Colorado Springs Gazette Co.	7	Swift W M.
	Colo Spgs Real Estate Exch.	8	Cooper F M.
	Wills Henry LeB & Co.	15	McKinnie E L.
	(Rear), Bumstead Frank F & Co.	17	McKinnie L H.
PIKE'S PEAK AVE, EAST—Cont'd			
16	Wise W H.	19	Eldridge L P & Son.
17	Cole J E.	21	Garnett & Duncan.
17	Lawton A J.	23	Witherell E H.
17	Munson R D.	24	Ginger L T.
19	Goczlewski Julius.	27	Morath F A.
19	Wyman C H.	28	Downs C A.
19½	Pike's Peak Cleaning, Dyeing, Repairing & Pressing Co.	PIKE'S PEAK AVE, EAST—Cont'd	
20	Mellon W A.	101	El Paso Bank Building.
20	Morley & Atkins.		El Paso Nat'l Bank.
20	Sampson Mrs L A.	Rcom	
20	Select Dining Parlors.	3	Baker A B.
21	Fujiura Riosetto.	3	Grannis John.
21½	Maddocks C E.	3	Sinton & Flora.
22	Colorado Mineral Water Co	6	Summers & Conway.
22	Severson & Johnson.	7	Sachs George.
23	Durkec Building.	8	Prudential Ins Co.
	Democratic Club.	10	Colorado Springs Dental Laboratory.
PIKE'S PEAK AVE, EAST—Cont'd			
24	Empire Theatre.	11	Utah Copper Co.
25	Cheyenne Realty Co.	11	United States Reduction & Refining Co.
25	Colo Springs Brick Mfrs Assn.	11	United States Smelting Co.
25	Colo Springs Coal & Land Co.	16	Ashenhurst H S.
		16	Yates & McClain.

GOOD PRINTING PIKE'S PEAK PRINTING CO.
 (Second Floor.)
THE KIND WE DO. 10½ E. HUERFANO STREET.

PASTER & BLOOD
 CARPENTERS AND CONTRACTORS.
 Shop, 4 E. Kiowa St. Telephone 801-A.

PIK	DIRECTORY OF HOUSEHOLDERS.	PIK	667
PIKE'S PEAK AVE, EAST—Cont'd			
	Ferris Block.	112	Ajax Brick & Tile Co.
102	Robinson Drug Co.	112	Colo Springs Fuel Co.
104	Fleming C A.	112	Lockwood H S.
104½	Downer T J.	112	Miners & Farmers' Trading & Merc Co (office).
104½	Estill F L.	112	New York Electric Co.
104½	Estill J T.	112	Pike's Peak Fuel Co.
104½	Postal Telegraph-Cable Co.	112	Richel & Co.
105	Wollaston W S	112	Schaefer J L.
105	McRae Cafe Co.	113	Barker C E & Co.
106	Frese H J.	113	Morgan John G Brokerage Co
106½	Hyatt & Major.	113	Nelson J H.
107	Owl Drug Co.	113	Schadt O P.
107	Rice A L.	113½	Barton & Thomas.
107	Richardson H L.	113½	McKay Home Remedy Co.
107	Timmons E L.	113½	Valley Forge Mining Co.
108	Van Wert C L.	113½	Barnes Building.
108½	Newsom & Holmes.	Room	
109	Wilbur Suit Co.	2	Shepard W A.
110	Midland Block.	9	Shaw W F.
		10	Romig J R.
		12	Lewis J L.
Room		PIKE'S PEAK AVE, EAST—Cont'd	
2	Chambers R L.	114	Bradley G L.
5	Colorado Tourist & Hotel Reporter.	114	Moore C F.
6	McNeill J A.	115	Pike's Peak Pharmacy.
6	Mullaney J F.	115	Simple J C.
6	Wing H K.	115	White Grant.
8	Colo Springs Mercantile Co.	116	American-De Forest Wireless Tel Co.
9	Austin W S.	116	Cheyenne Inv Co.
12	Shaefer J L.	116	Columbia Savings & L Assn.
16	Richel & Co.	116	Davison & Co.
22	Colorado Press.	116	Franklin J I. & Co.
22	Daily Transcript.	116½	Engle & Co.
22	Whitaker Printing Co.	116½	Lyons J B.
24	Woodside & Jaskson.	117	Colo Springs & Interurban Ry Co.
26	Norton Investment Co.	117	International Realty Co.
30	Joslyn E H.	117	Rice D H.
30	Pepper Hubbell.	117	Slaughter Martin S & C Co.
30	Wieber F W.	117	Stratton Estate.
31	Peysen George.	118½	Zieger C W.
31	Woestman E F.	119	Colorado & Southern Ry.
32	Stires Realty Co.	119	C S & C C D Ry.
35	Coffey J W.	119	(Rear), Stockwell A A.
35	Coffey J W & Co.	120	Crooks Mrs H R.
35	Denver Times.	122	Davis F F.
35	Holdeman H K.	122	New Elk Hotel.
35	Rocky Mountain News.	122½	Globe Realty Co.
36	Moler J A.	122½	Lovan O W.
PIKE'S PEAK AVE, EAST—Cont'd			
110	Tucker's Restaurant.	122½	Smith C J.
111	Rafield M S.	123	Post Office Building.
112	Aitken L L & Co.		

"Rock Island System" FINEST AND FASTEST TRAINS TO **CHICAGO**
 AND ALL POINTS EAST.

"RIO GRANDE LINES"
FASTEST, SAFEST, BEST
 ALL POINTS
 NORTH, SOUTH, EAST, WEST.

THE EL PASO ICE & COAL CO.
"HYGIENIC ICE"
 PHONES 46 and 91.

THE CLUB STABLES. Livery and Boarding and Saddle Horses.
ROBINSON & TABER, Proprs.
 1411 N. Tejon Street. Phone 909. E. R. TABER, Mgr.

688 PIK R. L. POLK & CO'S. PIK

PIKE'S PEAK AVE, EAST—Cont.

- | | |
|------|--|
| Room | Post Office Building. |
| 1 | Osincup & Davis. |
| 3 | Duer G A C. |
| 3 | Heath W S Cigar Co. |
| 5 | Danser J S. |
| 6 | Cox T W & J E. |
| 6 | Wolfe & Bell. |
| 8 | Beall Samuel P & Co. |
| 9 | Littell Investment Co. |
| 12 | Hutchinson Hiram. |
| 15 | Newman Investment Co. |
| 15 | Pettit W E. |
| 15 | Purdy E M. |
| 16 | Black & Steckel. |
| 16 | Colorado-Kansas Oil, Gas L & M Co. |
| 16 | Fountain Valley Land & Irrigation Co. |
| 16 | Hayman Mining & Tunnel Co. |
| 17 | Murphy J H. |
| 22 | Stovell J W D. |
| 22 | Surprise Gold Mining Co. |
| 23 | Harman J M. |
| 24 | Gwillim, Jackson & Gwillim. |
| 25 | Kistler P M. |
| 27 | Boynton W S. |
| 27 | Price W W. |
| 28 | Baker F J. |
| 29 | Barbee H H Inv Co. |
| 31 | Gump Julius. |
| 31 | Leipheimer Nicholas. |
| 34 | Rickey-Shimp Inv Co. |
| 34 | Western Lands & I Co. |
| 36 | Newton W A. |
| 37 | Cockburn G A. |
| 41 | Central Cons Mining Corp. |
| 41 | Killeen Thomas. |
| 41 | Whelan Wm. |
| 43 | Young J R Co. |
| 44 | Carter G M. |
| 44 | Carter M A. |
| 44 | Cheyenne Canon & Seven Falls Development Co. |
| 44 | Weimer C D. |
| 45 | Kurie C W. |
| 46 | Neeper E R. |
| 47 | Hayden H B. |
| 50 | Holland R L. |
| 50 | Laing H G. |
| 50 | Monero Coal Co. |
| 52 | Oil Creek Gold Mining Co. |
| 52 | Sherman L E. |
| 52 | Valley Forge Gold Mining Co. |
| 54 | Cornforth Arthur. |

- | | |
|----|-----------------------|
| 55 | Young H A. |
| 57 | Spurgeon & Cassidy. |
| 59 | Pease L A. |
| 62 | Tucker, Ballard & Co. |
| 64 | Broadmoor Dairy. |
| 65 | Atkinson J W. |
| 67 | Johnson E S. |
| 67 | Pixley O A. |
| 67 | Sanford J F. |

PIKE'S PEAK AVE, EAST—Cont'd

- | | |
|------|--|
| 124 | Pike's Peak Cafe. |
| 126 | Martin & Nifong. |
| 126 | Munnah Lemon. |
| 126 | Wilson R L. |
| 126½ | Burke T F. |
| 127 | Bonbright Wm P & Co. |
| 127 | Otis Wm A & Co. |
| 127 | Otis & Hough. |
| 128 | Stokes F E. |
| 129 | Colorado Title & Trust Co. |
| 129 | El Paso County Abstract & Title Guaranty Co. |
| 129 | Larimer Light & Power Co. |
| 130 | Kapelke H E. |
| 132 | Sam Wing & Co. |
| 134 | Butcher D Y Drug Co. |

Room Mining Exchange Bldg.

- | | |
|-----|--------------------------------|
| 201 | Carpenter Clarence. |
| 201 | Gilpin Francis. |
| 202 | Taff G A. |
| 203 | Empire Water & Power Co. |
| 203 | Pike's Peak Hydro-Electric Co. |
| 205 | Otis & Hough. |
| 213 | Lasater C M. |
| 211 | Macdermid Kenneth. |
| 211 | Taylor R B. |
| | C S & C C D Ry. |
| 301 | Babbitt K R. |
| 301 | Hamlin C C. |
| 301 | House J H & Co. |
| 301 | MacNeill C M. |
| 201 | Penrose Spencer. |
| 301 | Sheafor & Kinney. |
| 301 | Sherwin F L. |
| 301 | Tutt C L. |
| 305 | Earnest S R & Co. |
| 306 | Elston J A. |
| 306 | Elston J H. |
| 306 | Spicer C C. |
| 309 | Mary McKinney Mining Co. |
| 312 | Mason H M. |
| 312 | Orr J A. |

BURGESS FANCY BAKERY GOODS 112 N. Tejon St.

PIK DIRECTORY OF HOUSEHOLDERS. PIK 669

- | | |
|-----|--|
| 315 | Pettit W E. |
| 317 | Frontier Publishing Co. |
| 317 | Hubbard R L. |
| 317 | Hurst Elizabeth. |
| 317 | Trowbridge Henry. |
| 401 | Bernard S S. |
| 401 | San Luis Valley Irrigation L & P Co. |
| 403 | Cheyenne Canon & Seven Falls Development Co. |
| 403 | Colo Sugar Mfg Co. |
| 403 | McKinnie Bldg & Inv Co. |
| 403 | McKinnie-Davie Investment Co. |
| 403 | Meteor Leasing Co. |
| 403 | Moon-Anchor Gold Mining Co. |
| 403 | Patagonia Mining Co. |
| 403 | Savage Gold & Copper M Co. |
| 403 | Sun Cons Gold Mines Co. |
| 403 | Texas Girl Gold Mining Co. |
| 403 | United States Sugar & Land Co. |
| 403 | Western Sugar & Land Co. |
| 403 | Wilde J S. |
| 405 | American Book Co. |
| 405 | Morris W S. |
| 405 | Ockenga J C. |
| 407 | Intermountain Improvement Co. |
| 407 | Woods Investment Co. |
| 419 | Hobbs F J. |
| | C S & C C D Ry. |
| 501 | Devereux H K. |
| 501 | Findlay J R. |
| 501 | Hall & Thayer. |
| 501 | Scott Walter. |
| 505 | Colo Securities Co. |
| 506 | Wright J W & Co. |
| 507 | De La Vergne E M. |
| 509 | Shove, Aldrich & Co. |
| 509 | Stark M F. |
| 511 | Atkinson L S. |
| 512 | McAllister & Gandy. |
| 512 | Strachan W L. |
| 518 | Excelsior Granite Co. |
| | Colorado Springs Mining Stock Assn. |
| | Birdsall J A J. |
| | Exchange Registry & Guarantee Co. |

PIKE'S PEAK AVE, EAST—Cont'd

- | | |
|-----|---------------|
| 206 | Hall Harry. |
| 214 | Jones Robert. |

- | | |
|------|--------------------------------|
| 214 | Lubbert Frederick. |
| 218 | Fairleys & Law Undertaking Co. |
| 222 | James S & Son. |
| 222½ | Graham Mrs A A. |
| 224 | Phillips L A. |
| 228 | Ye Chelton Inn. |
| 228 | Ehrenfeld Mrs L E. |
| 302 | Keith George. |
| 303 | Darrow Henrietta. |
| 304 | Harlan A J. |
| 306 | Christensen M T. |
| 308 | Ackermann Theodore. |
| 308½ | Marche Rudolph. |
| 310 | Woodland T C. |
| 312 | Russell W G. |
| 314 | Terwilliger N Y. |
| 315 | Davis Mrs Margaret. |
| 318 | Strevett Mrs F E. |
| 319 | Goldecker George. |
| 322 | Ackermann Theodore. |
| 323 | Rinehart Mrs M C. |
| 327 | Mink G M. |
| 329 | Friedline C W. |
| 329 | Waltman M V B. |
| 331 | Jonson & Ederle. |
| 414 | Savage A J. |
| 415 | Pearce Mrs S C. |
| 417 | Green Mrs E D. |
| 420 | Burnham L B. |
| 422 | Francis Wm. |
| 422 | Hull T S. |
| 423 | Tobias G M. |
| 428 | Remick Otis. |
| 429 | Atkinson Mrs Jennie. |
| 432 | Jones H H. |
| 436 | Tuttle W H. |
| 440 | Colvin E G. |
| 440 | Holt James. |
| 440 | Mull W P. |
| 444 | Snyder W A. |
| 446 | Lee C T. |
| 506 | Divine Healing Home. |
| 509 | Graham Jennie. |
| 509½ | Rinehart H E. |
| 509½ | Smith J R. |
| 510 | Rouse V E. |
| 510 | Van Pelt Mrs A A. |
| 510 | (Rear), Aten Mrs I B. |
| 511 | Duncan Mrs Annie. |
| 513 | Mercer Mrs E E. |
| 516 | Hasselmeyer C F. |
| 517 | Stark Thomas. |
| 518 | Boltze Bertha. |
| 518 | Whitaker J C. |
| 520 | Siney J H. |

Circulars Addressed WRITE FOR RATES.
R. L. Polk & Co.
 SALT LAKE CITY.

Trade & Professional Lists Furnished
 WRITE FOR PRICES. R. L. POLK & CO. SALT LAKE CITY.

R. FORRESTER MINING ENGINEER AND GEOLOGIST.
 425-427 DOOLY BLDG., SALT LAKE CITY.
 814 EQUITABLE BLDG., DENVER.

THE HOUSTON LUMBER CO.

18 to 30 W. Vermijo Ave.
Tel. Main 102.

WHOLESALE AND RETAIL
LUMBER AND MILL WORK.

670 PIK R. L. POLK & CO'S. PIN

PIKE'S PEAK AVE, EAST—Cont.

521 Hillman W A.
523 Mitchell J A.
525 Grenamyre W G.
528 Trautman Mrs E E.
530 Taylor R F.
531 Wackenhut Matthew.
531 (Rear), Genthler Ludwig.
534 Santa Fe Hotel.
536 Guinn M J.
540 Buckles Mrs M B.
736 Carlton Mrs Amanda.
1104 Harrison R K.
1106 Morley Mrs M S.
1112 Johnson W H.

PIKE'S PEAK AVE, WEST.

301 Webb Fred.
303½ Caffee B L.
304 Holleman J M.
306 Conard Mrs Mary.
310 Garman H H.
311 Spencer A C.
315 Stevenson J W.
318 Burch G W.
320 Reid T W.
323½ Von Mohr U L.
324 Martin Mrs M A.
325 Piety W S.
418 Boyne Wm.
420 Soth M E.
424 Martin W D.
430 Mack B L.
432 Mack B L & M A.
507 Stoner K K.
509 Anderson Mrs Bessie.
512 Erikson P D.
513 Woods C T.
515 Martin E A.
516 Hubbard A L.
517 Shoemaker John.
518 Peck F J.
519 Patton Robert.
521 Deffenbaugh A E.
523 Ross J A.
524 Nelson J S.
525 Martin W B.
526 Tulser R H.
527 Leitham Mrs Mary.
528 Powers Mrs E A.
530 Cox S W.
531 Gandy E S.
602 Reiman P T.
606 Gowens E W.

608 Stires L C.
614 Moore Mrs A J.
706 McKenney W J.
710 Harrison R G.
714 Wyman C H.
718 Howie A G.
719 Bateman John.
722 Potter C M.
807 Carruthers W A.
810 Stigenwalt C W.
811 Walker C A.
817 Walker D S.
820 Briney P L.
823 Stewart F E.
915 Brewer C M.
919 Jones E W.
Washington School.

PINE STREET, NORTH.

8 Roe D R.
9 Sprout Thomas.
11 Holmes Mrs C H.
12 Jones Mrs M E.
15 Hawk Mrs Anna.
19 Paulson Mrs Mary.
23 Scofield J E.
27 Hass A S.
31 Ellingwood Mrs Amanda.
110 Hess H H.
114 Murray Mrs Susan.
219 Smith Mrs Anna.
223 Burnside Wm.
329 Dougherty J J.
336 Peck Mrs E M.
404 Peck Wallace.
408 Briley W F.
412 Needs Mrs Martha.
416 Organ F B.
420 Herbert C D.
423 Moberd A F.
424 Woods W C.
506 Herbs Mrs C B.
511 Potter Minnie.
514 Hart Mrs Anna.
516 Huntley Harrison.
517 Hoffman Edward.
601 Near G F.
601 Pesola Alfred.
604 Riese L J.
607 Romig G F.
608 Conger O D.
610 Estes A E.
616 Oldham W H.
618 Phillips Wm.
701 Cowan W H.

THE GRILL

A model eating place for particular people.
Dainty China, Exclusive Silver. Everything the
very best. PRICES RIGHT. Phone Main 801-B.

16 E. KIOWA.

PIN DIRECTORY OF HOUSEHOLDERS. PLA 671

707 Cowan W H.
708 Gustavson Adolph.
712 Madole R S.
714 Lay John.
715 Garrett L F.
717 Hughes Mrs L A.
718 Finley Mrs Mary.
721 Hunt A L.
723 McCaughy John.
727 Tremaine D S.
730 Barnhart J W.
731 Brown August.
732 Council J I.
735 Adams Irene.
737 Miller J P.
740 Dillinger Burt.
744 Carter W D.
745 Kurz I E.
745 (Rear), Cowan Joseph.
818 Miller A E.
819 Shaul H R.
820 Schoonmaker M L.
823 Peireis John.
828 Duff P D.
832 Stockwell A A.
834 White G W.
835 Sipes E T.

PINE STREET, SOUTH.

1402 Montgomery Mrs L E.
1403 Babcock S M.
1404 Jameson S G.
1406 Nixon Wm.
1416 Shelley W J.

PITKIN STREET, NORTH.

15 Irione Brooks.
20 Griffith W H.
24 Showalter E H.
28 Schmithausen Theodore.
101 Graham Mrs Katherine.
107 Noyes J H.
110 Smith C A.
114 Keener J M.
117 Ralston C R.
118 Jones C M.
122 Baker Mrs Clara.
126 Mountain E M.
130 Lookabaugh Julia.
206 O'Connor J C.
209 Comstock P D.
211 Durnell J R.
212 Fishback F M.
212 Fitch L H.

216 Catron J A.
218 Hair W T.
224 Vittetoc Milton.
228 Bailey Rev Robert.
302 Taylor R J.
313 Van Meter H R.

PITKIN STREET, SOUTH.

15 Robinson Emeline.

PLATTE AVENUE, EAST.

17 McKesson C L.
19 Wiegert J H.
21 Childs S S.
23 Williams C D.
30 El Paso Club.
118 Baty E E.
118 McClain J O.
126 Robinson Mrs M S M.
122 Humphrey J F.
205 Read S W.
219 Doyle Mrs J H.
221 Wolsey C G.
223 Godfrey O L.
High School.
302 Cross M E.
305 First English Lutheran Church.
308 Keeth F M.
311 Polant Isador.
315 Finkbner Rev J W.
315 (Rear), Fuller M J.
316 Brigham Mrs S F.
316 Earp Mrs E G.
319 Baxter F A.
319 Walker J H.
321 Shuler G W.
329 Oppenheimer Michael.
409 Britton Ernest.
411 Smith M F.
418 Geffert M C.
419 Swope May.
423 Stone G H.
424 Walton W S.
426 Bickett Charles.
426 Chambers R L.
426 Pletscher J M.
426 Raab George.
462 Walton Merritt.
426 Wardell Mrs Isabel.
427 Stout Mrs M M.
427 Thomas H P.
428 Cooper L M.
432 Fursman Mrs M H.

THE EL PASO ICE & COAL CO. "HYGIENIC ICE" PHONES 46 and 91.

TAKE THE COLORADO MIDLAND RAILWAY
FOR ALL WESTERN POINTS. See Page 10.

"Rock Island System" FINEST AND FASTEST TRAINS TO
CHICAGO
AND ALL POINTS EAST.

"RIO GRANDE LINES" FASTEST, SAFEST, BEST
ALL POINTS NORTH, SOUTH, EAST, WEST.

THE EL PASO ICE & COAL CO.
"HYGIENIC ICE"
 PHONES 46 and 91.

"SALT LAKE ROUTE" NEW LINE TO **CALIFORNIA**
 SEE PAGE 9.

672 PLA R. L. POLK & CO'S PLA

PLATTE AVE, EAST—Cont.

- 434 Fursman C E.
- 434 Munroe W G.
- 509 Rice H E.
- 511 Anderson Mrs Caroline.
- 512 Wheeler Mrs Hattie.
- 514 Thacher Mrs I C.
- 515 Kelley R L.
- 516 Farr H L.
- 519 Hoyt C C.
- 520 Westcott Mrs A L.
- 523 Doench F X.
- 523 Shaw F W.
- 527 Smith C L.
- 531 Thornton J M.
- 534 Osborne J T.
- 534 Whitley G S.
- 535 Ginger L T.
- 538 Friedline C W.
- 538 Wade C B.
- 539 Tiffany C J.
- 540 Carruthers Mrs Jane.
- 541 Robinson Annie.
- 543 May Albert.
- 547 Vanatta J K.
- 550 Spohr J H.
- 553 Rouark N L.
- 554 Evans Mrs Anna.
- 555 Teague Mrs M E.
- 556 Fakler F P.
- 557 Haven G C.
- 558 Dayton G F.
- 561 Winter E J.
- 562 Conner A F.
- 638 Johnson August.
- 706 Jones Morton.
- 709 Harmon Mrs N M.
- 710 Davis Mrs F C.
- 711 Hesser C W.
- 714 Stum G B.
- 715 Butts Minnie.
- 717 Jackson J S.
- 718 Cameron H B.
- 721 So:olofsky G G.
- 722 Matteson Bengt.
- 722 (Rear), Matteson Howard.
- 725 Kelly Thomas.
- 726 Hollister A B.
- 730 Hardman O C.
- 733 Robbins T H.
- 733 Stricker John.
- 734 Meek Idella.
- 735 Hewitt Mrs N B.
- 737 Finney Harvey.
- 738 Nissley H R.

- 742 Dickey C L.
- 746 Robinson C D.
- 802 Sturman J H.
- 806 Braidwood J B.
- 810 Hamilton C E.
- 814 Conner A F.
- 818 Hilles C H.
- 820 Armstrong Alonzo.
- 824 Davies T W.
- 828 Aurand L J.
- 830 Anderson W C.
- 834 Cowen W W.
- 834 McMahan F M.
- 840 McIntosh H B.
- 842 Sebring W L.
- 914 Walker F I.
- 916 Ketchum J H.
- 1018 Hill Harry.
- 1021 Starnes Edgar.
- 1026 Jacques Alma.
- 1028 Latta Mrs A M.
- 1030 Klippel Richard.
- 1034 Moore W G.
- 1109 Day Alexander.
- 1117 Balsley H W.
- 1119 Milner Isaac.
- 1202 Springer Mrs S J.
- 1210 Eggar Wm J.
- 1212 Olmstead J E.
- 1302 McCumber C H.
- 1314 Hill T F.

PLATTE AVENUE, WEST.

- 210 Christian John.
- 216 Hamman W D.
- 218 Rich Lewis.
- 220 Ward Mrs R E.
- 230 Peed G F.
- 234 Van Tilborg C H.
- 302 Wilkins W C.
- 308 Howard Mrs S C.
- 308 Rockett H M.
- 316 Corkins C D.
- 326 Wharton W J.
- 330 Gill Mrs Frances.
- 330 Jackson W W.
- 408 Burt Wm.
- 411 Wood E J.
- 412 Rankin D J.
- 417 Van Horn F W.
- 426 Harrison E M.
- 502 Burt M O.
- 508 Lindsey J M.
- 510 Kern L M.
- 515 Brant Z D.

J. B. BRAIDWOOD, FLORIST.
 Cut Flowers our Specialty.

84 GREENHOUSES. 110 N. TEJON STREET. PHONE 28.

PLA DIRECTORY OF HOUSEHOLDERS. PRO 678

- 516 Kern A C.
- 518 Petty Charles.
- 524 Wilhelmi G A.
- 615 Goodnight E D.
- 615½ Norman Lina.
- 616 Paul Mrs Genevieve.
- 618 Clark Mrs S A.

PORTLAND AVENUE.

- 310 Holmes W C.
- 311 Crowl A R.
- 314 Pierce J P.
- 316 Newcomb G C.
- 317 Christian Frederick.
- 319 Howard W D.
- 320 Howard G W.
- 322 Geeson John.
- 323 Williamson R G.
- 326 Blower Sampson.
- 328 Behrens Mrs Albertina.
- 340 Rohrbach Christian.

PORTLAND BOULEVARD.

- 115 Burnam C W.
- 116 Carroll Henry.
- 122 McCurdy P A jr.
- 220 Griffith Jones.
- Burnam Coal Co.
- 520 Flanagan Frank.
- 720 Thomas Thomas.
- 1020 Ellis T G.

PORTLAND HEIGHTS.

- 712 Bundy G A.

PROSPECT STREET, NORTH.

- 19 Miller G H.
- 23 McNeer W S.
- 23 Schwanbeck C A.
- 27 Howell G J.
- 29 Schwartzer Max.
- 111 Kreider F W.
- 114 Summers W C.
- 216 Kasner F J.
- 216 Wright Mrs M S.
- 218 Kirkpatrick N J.
- 222 McKenzie Kenneth.
- 224 Dowell Mrs Ada.
- 225 Koons V C.
- 226 Magill R E.
- 227 Bruce J H.
- 227 Stremming J C.
- 230 Miller D S.

- 231 Wilson J M.
- 232 Radcliffe J H.
- 234 Kehoe J C.
- 301 Simmons W A.
- 311 Liles Rev E H.
- 315 McBurney W S.
- 320 Ahrens W T.
- 416 Zillman O E.
- 422 Hudson J E.
- 424 De Graff Benjamin.
- 428 Mellinger I F.
- 432 Gepford J D.
- 436 Oberndorfer Adolph.
- 438 Linney L F.
- 442 Dailey Murt.
- 519 Lawson L H.
- 523 Cuddy R H.
- 524 Curtis J F.
- 525 Bowers Jacob.
- 611 Manchester W W.
- 612 Hooten J F.
- 615 Hunt G M.
- 616 Lindgren J A.
- 619 Turner E A.
- 624 Setterberg C W.
- 632 Delashmutt Dudley.
- 636 Musgrove C H.
- 702 Civill M L.
- 715 Shellenberger S E.
- 720 Thane George.
- 820 Kemp H C.
- 822 Bell D N.
- 910 McHenry J M.
- 1201 Norton R S.
- 1209 Logan G H.
- 1217 Hart F E.
- 1227 Trowbridge W S.
- 1233 Hoff E J.

PROSPECT STREET, SOUTH.

- 101 Starr Mrs Clementine.
- 108 Galley W S.
- 112 Filson J R.
- 114 Rankin R D.
- 119 Vezey H S.
- 121 Lowe G N.
- 125 Marshall J L.
- 129 Schaaf J H.
- 203 Johnson Mrs Annie.
- 208 Stigenwalt R T.
- 214 Blunt John.
- 218 Jackson J H.
- 231 Moody E W.
- 302 Woodring C L.
- 303 Clark Floyd.

READ "THE GAZETTE"
 All the World News.
 All the Local News.
 All the Bargain News.
 Every Morning
 in the Year at
60c Per
 Your Door, for
 Month.

Oregon Short Line

For BUTTE, HELENA, SPOKANE,
 TACOMA, SEATTLE
 AND ALL NORTHWESTERN POINTS.
 SEE PAGE 8.

COLORADO SPRINGS PAVING & TILE CO.

505 W. HUERFANO ST. GUTTERING.
 CURBING.

THE EL PASO ICE & COAL CO.
"HYGIENIC ICE"
 PHONES 46 and 91.

IF YOU WANT THE BEST LIGHT, USE ELECTRIC LIGHTS IN YOUR HOME.
 107 E. Kiowa St. **The Colorado Springs Electric Co.**

674 PRO R. L. POLK & CO'S. ROY

PROSPECT ST, SOUTH—Cont.

- 327 Picketts James.
- 418 Kennedy Mrs E P.
- 508 Strohm R L.
- 510 Albee D J.
- 512 Ford C O.
- 518 Wilson J H.
- 519 Rowe J D.
- 522 Stum J W.
- 532 Orr J A.

PUEBLO AVENUE.

- 115 Shackelford Wm.
- 116 Foulkes Wm.
- 119 Dicken Austin.
- 121 Whyte Daniel.
- 122 Stockwell Mrs Roberta.
- 214 Bates Jeremiah.
- 216 Triplett Joseph.
- 218 Moore T W.
- 222 Jones S B.
- 229 Gladden Rev W W E.
- 230 Doty S G.
- 232 McElvogue Peter.

RAMONA AVENUE, IVYWILD.

- 14 Peifer E A.
- 17 Beischer L G.
- 21 Wilbur Mrs J J.
- 24 Dorr J W.
- 25 Wilson W L.

RIO GRANDE STREET, EAST.

- 8 Fisher H C.
- 10 Wells Mrs Georgia.
- 12 Kellogg H J.
- 18 Bowden Jessie.
- 112 Stoddard S W.
- 115 Lee Mrs K M.
- 116 Fraser Andy.
- 119 Ryall Mrs Sophronia.
- 120 Schillinger J F.
- 121 Parrish W F.
- 124 Hale Mrs N E.
- 126 Walker Mosby.
- 209 Dulin Mrs M A.
- 210 Siggers Lola.
- 212 Hawkins R B.
- 213 Hart A B.
- 216 Venerable J H.
- 220 Easley O H.
- 222 Kent E L.
- 224 Owen O R.

- 315 Long E D.
- 319 Mantor M D.
- 321 Lea W G.
- 321 Marshall W W.
- 329 Finley David.

RIO GRANDE STREET, WEST.

- 10 Price J J.
- 14 Cummings J W.
- 17 Peale Mrs N A.
- 18 Knight H D.
- 20 Faulkner James.
- 20 Kingsbury J L.
- 21 Barbour J A.
- 22 Corey Charles.
- 22 Veal E M.
- 23 Mayhew Mrs R A.
- 25 Heller J H.
- 26 Clay N H.
- 30 Hedburg G P.
- 32 Anderson Edward.
- 104 Balliett E May.
- 106 Shove Mrs H R.
- 108 Hopkins G P.
- 112 Wharton J H.
- 114 Lavinger J E.
- 115 McComb W D.
- 116 Harris A R.
- 117 Ferrell Wm.
- 118 Jones Mrs S A.
- 120 Browning F M.
- 121 Gibson E J.
- 122 Parker A L.
- 123 Fitzpatrick J A.
- 125 Heither A J.
- 128 Ripple Lincoln.
- 130 Nelligan Simon.
- 208 Hansen Christian.
- 210 Whitehead J W.
- 214 Cox Mrs Effie.
- 220 Huett H H.

ROCK ISLAND AVENUE.

- 2228 Gowran M E.
- 2304 Bachman Arnold.
- 2316 Givens Mrs Mary.
- 2320 Matlock G R.

ROYER STREET, NORTH.

- 815 Parker J L.
- 827 Mason Wm.
- 831 Johnson G I.
- 912 Pittigrew Mrs Ann.

Shawman's
 EVERYTHING FOR EVERYBODY

"COLORADO SPRINGS" GREATEST STORE.
 PHONE 467-B.

ROY DIRECTORY OF HOUSEHOLDERS. SAH 675

- 915 Young J I.
- 919 Sullivan J E.
- 923 Rogers F N.
- 927 Danks Archie.
- 931 Lee Allen.
- 1325 Taylor Willis.
- 1327 Wells E B.
- 1335 Griswold Mrs L R.
- 1337 Bray T P.
- 1339 Dexter Frank.
- 1416 Gale D C.
- 1418 Baylis R A.
- 1431 Seyffert O W.
- 1502 Jonston F A.
- 1511 Crosman M E.
- 1515 Harris A V.
- 1526 Barnhart J W.
- 1527 Patchell F P.
- 1531 Wooden Mrs M E.
- 1532 Green W H.
- 1601 Yeomans Joseph.
- 1602 Johnson E J.
- 1607 Dennis C A.
- 1611 Keep C S.
- 1612 Barron R F.
- 1616 Wooden Wm.
- 1619 Littell W F.
- 1620 Dickinson Olof.
- 1621 Landeen Theodore.
- 1624 Jones T R.
- 1627 Penwell A S.
- 1628 Buss A E.
- 1631 Davidson James.
- 1703 Peak W J.
- 1706 Best Walter.
- 1707 Bixby H S.
- 1709 Pettit Lee.
- 1719 Whitesell H P.

ROYER STREET, SOUTH.

- 631 Capps Timothy.
- 706 Rogers Allen.
- 807 Shook J O.
- 813 Johnson W E.
- 815 Edwards Henry.
- 817 Wright E.
- 906 Fair R H.
- 912 Willklow G W.
- 915 Ashenden George.
- 917 Juengling J C.
- 918 Lavender J H.
- 920 Hollingshead Elijah.
- 920 (Rear), Hollingshead C E.
- 922 Cone S R.
- 931 Altorfer Mrs Katherine.

- 932 Tipton I B.
- 1004 Bibb E L.
- 1005 Tobin Thomas.
- 1009 Enders W J.
- 1015 Truex F C.

SAHWATCH STREET.

- 113 Dunn J W.
- 115 Bunnell E F.
- 317 Higgins Patrick.
- 320 Smith B F.
- 321 Doonan Dennis.
- 323 Rowan Mrs M E.
- 324 Woods W J.
- 325 Perry E L.
- 327 Milliken Mrs I M.
- 407 Watson C J.
- 409 Harris V C.
- 413 Hancock Mrs Dora.
- 510 Taylor Robert.
- 601 Edwards T J.
- 608 Gillespie Mrs M H.
- 615 Gridley Mrs A L.
- 702 Montgomery T I.
- 703 Heller J H.
- 705 Thompson J S.
- 708 Reed J A.
- 709 Long J H.
- 712 Mitchell W F.
- 714 Fisher C W.
- 714 O'Neal I F.
- 715 Denney T C.
- 716 Caldwell J M.
- 717 Wise J C.
- 718 Born R W.
- 721 Rahm E H.
- 724 King J W.
- 724 Weista Pauline A.
- 725 Schmidt Adolph.
- 726 Brundage B B.
- 802 Snyder L A.
- 806 Nethers W N.
- 807 Layne G C.
- 809 Durkin W F.
- 809 Newcomb C W.
- 809 (Rear), Fink Joseph.
- 810 Beery A E.
- 810 Combs S W.
- 815 Frenzel F V.
- 817 McDowell C H.
- 817 Stayton Mrs Mina.
- 817½ Peterson C V.
- 819 Leaman H R.
- 822 Ottinger H C.
- 823 Gowans E W.

"RIO GRANDE LINES"
FASTEST, SAFEST, BEST
 ALL POINTS NORTH, SOUTH, EAST, WEST.

Oregon Short Line

For BUTTE, HELENA, SPOKANE,
 TACOMA, SEATTLE
 AND ALL NORTHWESTERN POINTS.
 SEE PAGE 8.

"Rock Island System" FINEST AND FASTEST TRAINS TO
CHICAGO
 AND ALL POINTS EAST.

"SALT LAKE ROUTE" NEW LINE TO CALIFORNIA
SEE PAGE 9.

676 SAH R. L. POLK & CO'S. SAI

SAHWATCH ST—Cont.

823 Gowens E W.
825 Eck B P.
902 McConnaughey D P.
906 Patton G C.
908 Graham John.
909 Paul J W.
910 Jones Eli.
911 Green C A.
913 Wallace Mrs A C.
915 Snyder J I.
916 Liebrenz F W.
918 Amidon F C.
919 Clark A E.
919 Clark Hiram.
921 Alsbury Mrs O D.
922 Moore Mrs R A.
924 Acton T M.
925 Payton C L.
1003 Kwist B E.
1007 Sperber Julius.
1012 Eye C W.
1017 Waitzman Christopher.
1024 Palmer H H.

ST ELMO AVENUE, IVYWILD.

4 Nelson D L.
8 Merrick G B.
11 Stockton E L.
15 Swanson G E.
19 Larrabee W P.
21 Stone A G.
27 Yates W E.

ST VRAIN COURT.

102 Fay F L.
104 Wilder C T.
108 Solenberger A R.
112 Cather K N.
114 Titus C E.
116 Barnes R D.

ST VRAIN STREET, EAST.

19 Remer T F.
19 St Vrain Livery & B Barn.
20 Avery J W.
102 Ewing R D.
102 Murphy Mrs Nellie.
102 Smith C E.
102 Thomas F L.
102 Whelan Wm.
118 Arnold C R.
119 Catterson Sarah.

121 Womack E G.
218 Allward H C.
219 Potter M D.
221 Korsmeyer E B.
222 Simmons E B.
221 Korsmeyer A M.
222 Simmons E R.
226 Cole J E.
228 Wilson J W.
309 Johnson F E.
315 Perry G B.
316 Holland Mrs M A.
316 Robinson W C.
318 Duff D S.
322 Arnold J G.
322 Price C B.
326 Hayden S B.
332 Sullivan D H.
414 Wollesen Mrs Teresa.
418 Dickey J W.
419 Overholtzer Mrs M F.
420 Wilhite C G.
420 (Rear), Finn Mrs A E.
421 Payne J W.
423 Davis G F.
424 Clow W F.
425 Holman A D.
425 Riddet R G.
425 Rucker J W.
428 Marine I W.
428 (Rear), Clow W F.
430 Thomas Mrs Alice.
432 Geddes J M.
436 Landis W M.
436 May G A.
502 Bell Mrs M J.
504 Conger Mrs A F.
504 McClain Mrs N B.
601 Bonham C L.
601 Poetker Mrs Wilhelmina.
605 Johnson Alfred.
606 Smart F M.
607 Persinger A W.
608 Massey Frank.
610 Bodenhamer Claude.
611 Acton M J.
613 Matson A J.
614 Gustafson Carl.
614 Ward J A.
615 Tomaszewski Mrs M A.
616 Fee Mrs M B.
617 Mortensen Peter.
618 McCoid W J.
620 Edstrom J G.
624 Anderson Mrs J U.
626 Gustavson C F.

ASK FOR ORIGINAL "Manitou" TABLE WATER AND GINGER CHAMPAGNE
THE MANITOU MINERAL SPRINGS CO. Absolutely Pure and Natural Beware of Substitutes

SAI DIRECTORY OF HOUSEHOLDERS. SAN 677

630 Lundgren C E.
631 Crooks G A.
631 (Rear), Schwartz Mrs Fannie.
632 Eckberg Mrs Thilda.
633 Barnett G W.
634 Darskey J C.
639 Christian Andrew.
645 Goleski K.
645 Rowlands Mrs C D.
746 Sinclair S C.
820 Rardin D A.
919 Coppes H E.
923 Duncan Samuel.
1018 Mayer Fred.
1111 Winkler O A.

ST VRAIN STREET, WEST.

312 Fakier Frank.
316 Winans Mrs E A.
318 Phillips M A.
412 Harlan A J.
414 Myers Edward.
418 Karr H L.
543 Deal J R.

SAN MIGUEL STREET, EAST.

18 Stevens R W.
19 Bartlett S R.
21 Mellen Clark.
22 Curtis G S.
111 Hall C B.
114 Young G B.
115 Armstrong A D F.
115 Curtis C G.
122 Work Rev E W.
130 Dennis F L.
219 Goodale R L.
220 Griffith J C.
221 Peyser W G.
222 Williams A B.
308 Todd R S.
309 Reasoner C L.
315 Mitchell W S.
408 Toombs A P.
412 Bourns A J.
416 Franklin C A.
420 Crooks J F.
422 Cowgill S M.
424 Wilder F C.
428 Polant Isadore.
502 Osborne R E.
506 Roberts C F.
508 Strang C G.
512 Neville D S.

517 Thomas C E.
602 Cleaver C W.
610 Duncan W C.
730 Smith C G.
802 Hand F S.
814 Murray L O.
818 Grenough E G.
819 Clark J L.
838 Geiger Mrs J T.
841 Piper Wm.
850 Campbell A P.
904 Purdy G E.
924 McBride S J.
1014 Mayhew M A.

SAN MIGUEL STREET, WEST.

228 Vinson W M.
232 Manly R W.
236 Fitzgerald Ellen.
311 Parks A W.
312 Blackwell Charles.
313 Neer J S.
315 McLean W P.
441 Leonard Mrs Theresa.
442 Hokenson Alfred.
449 Bailey G W.
450 Clay H C.

SAN RAFAEL STREET, EAST.

24 Johnson Mrs O S.
106 Inglis John.
120 Johnson E S.
217 Reynolds Mrs Catherine.
314 Crissey F L.
317 Clifton James.
318 Osborne D H.
322 Giddings R W.
326 Mayer Charles.
330 Bainbridge W N.
402 Brown Mrs F E.
408 Pearce J L.
411 Toerge F W.
412 Wilson A C.
415 Bowersox W E.
417 Bernard Douglas.
420 Weimer J H.
421 Wilfley R H.
424 Fuller George.
428 McCallister Mrs Lavinia.
915 Darrah H C.

SAN RAFAEL STREET, WEST.

415 Williams J B.
416 Brown Edward.
428 Ebright W A.

R. FORRESTER
Expert on COAL and COKE.
814 EQUITABLE BLDG., DENVER.
425-427 DOOLY BLDG., SALT LAKE CITY.

THE EL PASO ICE & COAL CO. "HYGIENIC ICE"
PHONES 46 and 91.

Trade & Professional Lists Furnished

WRITE FOR PRICES. R. L. POLK & CO. SALT LAKE CITY.

Circulars Addressed WRITE FOR RATES.
R. L. Polk & Co.
SALT LAKE CITY.



SOUTH END BOARDING & LIVERY STABLE
 BURTON SLINKER, Propr.
 Phone, Main 76. 426 S. Tejon Street.

THE EL PASO ICE & COAL CO.
"HYGIENIC ICE"
 PHONES 46 and 91.

678	SAN	R. L. POLK & CO'S.	SEV
SAN RAFAEL ST, WEST—Cont.			
431	Himmel George.	23	Schisler J H.
435	Armstrong Alonzo.	25	Emerson A L.
438	Mason E T.	110	Jordan Mrs H E.
440	Harwood E C.	211	Anderson J E.
444	Sjoholm Swan.	213	Clark A C.
452	Henry E E.	214	Dorr M L.
452	Harlow H B.	217	Baxter L L.
504	Brown Mrs Kate.	403	Duff A W.
509	Connors Mrs Maggie.	425	Shaw Mrs H E.
510	Stephens E C.	SECOND STREET, WEST, DORCHESTER.	
514	Beock Bertha.	219	Agee O M.
515	Gatterer G J.	SECOND STREET, WEST, IVY WILD.	
522	Lacy C W.	215	Daily J R.
SANTA FE ROW.			
227	Cashman John.	SECOND STREET, EAST, LIHUE.	
231	Lewis Mrs Minnie.	2	Manning T E.
523	Arkwright C H.	10	Lord G F.
SANTA FE STREET.			
622	Hollingshead J A.	12	Douglass W T.
625	Coulson C M.	104	Brown T J.
633	House R A.	107	Hemenway F W.
SECOND STREET, SOUTH.			
112	Gard A T.	111	Verburg Garry.
115	Thurman S A.	204	Nance A A.
116	Ross G W.	210	McCarthy W B.
117	Paulson W D.	211	Flack J B.
118	Smith G W.	214	Tainter W M.
122	King Vincent.	217	Wilkey Aaron.
123	Gillespie Thomas.	221	Headley F C.
220	Colburn D J.	301	Russell Wm.
402	Myers C A.	304	Tolley O F.
406	Hahnenkratt F D.	305	Spear Bros.
410	Bassett A L.	308	Mayer Mrs S A.
416	Hickle J A.	310	Welborn W E.
420	Camfield G L.	316	Babcock B W.
502	Callahan T E.	SECOND ST, WEST, ROSWELL.	
511	Dolan Annie.	510	Hussey G A.
SECOND ST, WEST, BROOKSIDE			
6	Opdycke S B.	513	Knowles Robert.
7	Bybee W C.	514	Finch H E.
8	Jackson Mrs Annie.	515	Hoy H L.
9	Richards P A.	SEVENTH STREET, NORTH.	
10	Agard Samuel.	9	Van Houten W M.
12	Malley W J.	10	Miller B F.
15	Baker L M.	16	Clark N H.
17	Hayden F A.	302	Irwin J M.
22	Manning W H.	303	Bohr Matthew.
		304	Norris D J.
		400	Hoebel F A.
		401	French L O.

TAKE THE COLORADO MIDLAND RAILWAY
 FOR ALL WESTERN POINTS. See Page 10.

LISTS OF NAMES

ANY TRADE OR PROFESSION.
 ANYWHERE.
 WRITE FOR PRICES.
R. L. POLK & CO., Salt Lake City.

SEV DIRECTORY OF HOUSEHOLDERS. SIX 679

SEVENTH STREET, SOUTH.		605	Harrington E J.
7	Hamlin C F.	607	Claycomb Milton.
115	Schooler James.	608	Butler H L.
116	Ryan J W.	609	Crawford Archie.
215	Myers D A.	612	Crosby Mrs J A.
221	Huber John.	616	Cassady D E.
225	Sutter C J.	617	Swope J A.
SEWELL STREET.		618	Johnson C G.
732	Huston Mrs E G.	620	Sanderson Andrew.
SHERIDAN AVE, NORTH.		624	Hansen Christian.
312	Broyles G N.	624	Yates A W.
313	Murray J N.	626	Fitzpatrick J A.
317	Dupes Wm.	626	Flynn James.
321	Merz Wm.	709	Eggerman B F.
SHERMAN AVENUE.		713	Bruton W S.
217	Atnipp A G.	715	Eads C E.
311	Newning D H.	719	Livezey Ella.
314	Craig J C.	723	Callahan J J.
317	Vaughn J L.	725	West M Q & Bro.
318	Davis W M.	819	Peabody T H.
322	Yates J H.	915	Excelsior Granite Co.
326	Ryan W H.	928	Harvey J M.
512	Munson James.	932	Hill J A.
516	Hastings C A.	933	Farrell B W.
520	Donnell M A.	934	Dickson J F.
524	Messenger Mrs M O.	935	Shore Mrs M F.
526	Madsen H P.	937	Williams H F.
538	Fraker Mrs S E.	946	Parsons Otis.
550	Wiswall John.	1006	Anderson T H.
SIERRA MADRE ST, NORTH.		1009	McEvers Rev C N.
6	Sanders Mrs Hattie.	1010	Whelan J W.
8	Stubbs Mrs Annie.	1014	Gorsline W A.
16	Glenn Timothy.	1017	Ausburn R H.
22	Walton Lee.	1022	Winchester Frank.
24	Collins T J.	1024	Mertes A J.
SIERRA MADRE ST, SOUTH.		1025	Booz J G.
128	Colorado Packing & Provis- ion Co.	1028	(Rear), Eveland Charles.
425	Cummings Fred.	1032	Babcock L C.
431	Sellers Mrs N J.	SIXTH STREET, NORTH.	
502	Wampler M B.	17	Fowler R R.
518	Rookey H E.	307	Elmore D W.
508	Townsend J F.	309	Smith C W.
510	Holmes W G.	SIXTH STREET, SOUTH.	
602	Hamilton D C.	11	Joles H H.
		15	Barkow F G.
		113	Victor R T.
		116	Gates L J.
		117	Park R H.
		120	De Costa W T.
		122	Downing Romulus.

"Rock Island System" FINEST AND FASTEST TRAINS TO
 CHICAGO
 AND ALL POINTS EAST.

"RIO GRANDE LINES"
 FASTEST, SAFEST, BEST
 ALL POINTS
 NORTH, SOUTH, EAST, WEST.

"SALT LAKE ROUTE" NEW LINE TO CALIFORNIA
SEE PAGE 9.

680 SPR R. L. POLK & CO'S. STI

"HYGIENIC ICE"
PHONES 46 and 91.
THE EL PASO ICE & COAL CO.

SPRUCE STREET.			
1	Sprout L H.	702	Tubbs Claude.
3	Richards Mrs F A.	703	Brewer Mrs H L.
5	Campbell T W.	704	St Clair C S.
7	Senti Christian.	705	French Mrs Lillie.
9	Campbell J A.	707	Peterson Lena.
9	Peck Le Roy.	711	Krieg M N.
10	Morgan Tena.	712	Sheehan Mrs Ella.
11	Holland Samuel.	719	Williams F A.
12	Sloan D O.	724	Mickle J M M.
15	Lieberman Anton.	728	Page H B.
16	Hoffman Jud.	737	Waters A V.
17	Williams Phoebe.	738	Jefferson R C.
21	Bussey J P.	738	Sheldon F S.
25	Sode & Standley.	741	Hurst W T.
31	Worthington W F.	743	Atwell R W.
103	Randolph Mrs Susan.	746	Rose R E.
104	Wister H H.	747	Turnbull L S.
106	Johnson J M.	801	Turnbull L S.
108	Foley Mrs A J.	805	Myers Abram.
112	Felter C W.	807	Bailey S E.
113	Braine George.	811	Smith C H.
114	Morgan E D.	817	Wallace H J.
116	Hawk O G.	820	Thompson J M.
120	Smith G H.	821	Ryan J J.
122	Johnson L K.	824	Page E F.
126	Fitzgerald J W.	825	Moslander Wm.
216	Beckwith W E.	827	Smith C H.
218	Benson John.	828	Cribbs J E.
224	McLennan Malcolm.	831	Graves Mrs A E.
226	McIntyre W F.	832	Akin W H.
230	Howard James.	835	Trant W R.
232	Troster J M.	836	Adams C H Hose Co No 4
304	Ramsey James.	837	Papas John.
308	Murtaugh M T.	841	Perkins F M.
504	Vanatta J G.	911	McAnally Mrs Kate.
508	Kapsch Michael.	912	Smith M H.
512	Homan F W.	918	McNamara C J.
514	McCulloch J W.	920	Spurrier A C.
518	Feldman Louis.	920	(Rear), Trankaus August.
520	Elkins D J.	921	Patterson G J.
522	Schumacher Albert.	923	Custer G W.
601	Anderson J M.	924	Mickle Mrs M M.
602	Alter George.	930	Cady Mrs A J.
604	Thompson Rufus.	933	Ferguson J T.
606	Call A B.	936	Armstrong T J.
607	McIntosh Mrs Bertha.	939	Painter J B.
610	Collins F E.	940	Frampton Joseph.
611	Daigre Mrs Alice.	944	Glennon Esther.
614	Hall N H.	948	Underwood Joseph.
615	Pierce F D.		
619	Howard I G.		
620	Hughes J W.		
623	Law L E.		
701	Bishop E J.		

STILLMAN STREET.

605	Smith S S.
605	(Rear), Williams Coleman.
606	Strain Charles.
608	Reed T F.

Oregon Short Line

For BUTTE, HELENA, SPOKANE,
TACOMA, SEATTLE
AND ALL NORTHWESTERN POINTS.
SEE PAGE 8.

J. B. BRAIDWOOD, FLORIST.

Floral Designs of All Kinds.
34 GREENHOUSES. 110 N. TEJON STREET. PHONE 28.

STI DIRECTORY OF HOUSEHOLDERS. TEJ 681

611	McGruder L L.	20	Thedinga & Stark.
611	Hurley H M.	22	Gay F H.
613	Atkins S M.	25	Star Loan Co.
615	Gater G W.	27	Bank Building Assn.
616	McBain Edward.	34	Arnell Edwin.
619	Waters Lloyd.	34	Colligan J C.
620	Carter Green.	34	Colorado Coal & Clay Co.
623	Smith C L.	34	Dawson H H.
624	Speights Mrs Mary.	34	Dunnington F H.
627	McNeill P H.	35	Pike's Peak Sanitarium Co.
631	Long H P.	35	Shellenberger C N.
633	Campbell Charles.	38	Rothrock F B.
633	Long R L.	39	American Crude Rubber Co.
636	Matzinsky Ferdinand.	39	Miller J S.
637	Patterson J P.	39	Western Rubber Co.
638	Hupp J W.	40	Colo Springs Oil Co.
642	Rogers J B.	40	Marlow W D.

SUMMIT STREET.

106	Pauly G W.	42	Harrison Theophilus.
117	Puthoff H F.	44	Hanford P O.
111	Zimmerman J A.	45	Shewalter J D.
112	Brunner Mrs I M.	46	Johnson Furnace & Engineer- ing Co.
117	Puthoff H F.	48	Snider Wrench & Tool Co.
119	Moore C J.	49	Beach M S.
121	Kelly Elijah.	49	Northwestern Mutual Life Ins Co.
127	Mayhew Mrs Margaret.	50	Sachs Henry.

TAYLOR STREET, ROSWELL.

2 Settles S W.

TEJON STREET, NORTH.

Room	Bank Block.
	(Lobby), Pettingell Cutting.
1	Voorhees J A.
1	Western Lithographic Stone Co.
4	Arnold W W & C R.
7	Gillette O R.
7	Hanford P O.
7	Smith M H.
8	Morehouse H L.
10	Bartlett W L.
11	Avery H F.
11	Avery J H.
12	Chamberlain & Brown.
15	Stough C F.
19	Crabtree & Nesler.
19	Titus F C.
19	Weigert J H.
20	Ore Or No Go Gold Mining & Leasing Co.

TEJON STREET, NORTH—Cont.

5	Union Ice & Coal Co.
5½	Fleming T B.
5½	Nifong J D.
5½	Nordrach Ranch, Sanitarium & Hotel Co.
5½	White J E.
7	Colorado Inv & Realty Co.
7	T & H Pueblo Bldg Co.
8	Holbrook & Perkins.
9	Colorado Midland Ry.

W. F. CLARK, WALL PAPER
and PAINTS.

17 S. CASCADE AVENUE. Office Tel. 252-B; Residence Tel. 1077-B.

H. A. SCURR, REAL ESTATE
LOANS and INSURANCE.
PHONE, 1582 Red.
20 S. TEJON STREET.

THE EL PASO ICE & COAL CO.
"HYGIENIC ICE"
PHONES 46 and 91.

ELECTRIC LIGHTS—always ready for use.
The Colorado Springs Electric Co. 107 E. Kiowa St.

682

TEJ

R. L. POLK & CO'S.

TEJ

TEJON ST, NORTH—Cont.

- 10 Weir's.
- 11 Bird Piano Co.
- 11 Hooten J F Music Co.
- 11 Chamber of Commerce Building.

Room

- 1 New York Life Ins Co.
- 9 Pike's Centennial.
- 14 Chamber of Commerce.

TEJON STREET, NORTH—Cont.

- 12 Ashby Richard.
- 13 Warren Jewelry & Optical Co.
- 14 American District Telegraph Co.
- 14 Colo Messenger & Signal Co.
- 14 Western Union Telegraph & Cable Co.
- 15 Bennett Bros.
- 15 Hewitt Brick & Tile Co.
- 15 Hewitt & Pond Realty & Loan Co.
- 15 U S Express Co.
- 16 Adams Express Co.
- 16 American Express Co.
- 16 Denver & Rio Grande Railroad.
- 16 Globe Express Co.
- 16 Pacific Express Co.
- 16 (Rear), McFarland & Hillis.
- 17 City Package Delivery.
- 17 Tyler C E & Co.
- 17 Wright P C.
- 17½ Owl Book Store.
- 18 A T & S F Ry.
- 18 Wells, Fargo & Co Express.
- 19 Hext Music Co.
- 20 Opera House.
- 20 Whitney & Grimwood.
- 20 Opera House Blk.
- 20 Colo Springs Social Driving Club.
- 21 Brown F J.
- 21 Fidelity Mutual Life Ins Co.
- 21 Gowdy - Simmons Printing Co.
- 21 Monument Valley Coal Co.
- 21 Nissley H R.
- 21 Vogel G H.
- 22 Colorado Adv Co.
- 22 Cowan M A.

- 22 Hastings - Allen Realty & Building Co.
- 22 Kernochan E L.
- 22 Sibert E R.
- 22 Wandell & Lowe Transfer & Storage Co.
- 23 May Clothing Co.
- 23½ Bacon W H.
- 23½ Cotten & Terrill.
- 23½ Des Moines Life Ins Co.
- 23½ Henderson H C.
- 23½ Howell R S.
- 24 Dickey Grocery & Baking Co.
- 24 Irish E W Photo Co.
- 25 Dickens S B.
- 27 Midland Savings & Loan Co.
- 27 Williamson W W.
- 27½ Zehner Jewelry Co.
- 28 Heyse Rudolph.
- 28½ Stockwell A A.
- 29 El Paso Ice & Coal Co.
- 29 Hayman Town & Development Co.
- 29 Utah Ice & Storage Co.
- 30 Gardner J H Shoe Co.
- 30½ Mullen M W.
- 30½ Mullen & Strickland.
- 32 Assurance Savings & Loan Assn.
- 32 Madeira Cigar Co.
- 101 Giddings Bros.
- 102 Davis B W Clothing & Furnishing Co.
- 104 Colorado Springs Floral Co.
- 104 El Paso County Horticultural Society.
- 104½ Pike's Peak Club.
- 105 Boyland Mrs M E.
- 105½ Granville E G.
- 106 Tucker Fred S Furniture Co.
- 107 Blake A S.
- 107 (Rear), Taylor C E.
- 109 McIntyre - Barnett Blk.
- 109 Zobrist C L.
- 109½ Colo Springs Typewriter Exchange.
- 109½ Henager's Business College.
- 110 Braidwood J B.
- 110 Cowan Mrs Esther.
- 110 Las Tejas Building.
- 110 Siegel F A.
- 111 Hunter Cleaning & Pressing Co.
- 111 Model The.
- 112 Burgess W N.
- 113 Falconer Geo N & Co.

PASTER & BLOOD

CARPENTERS AND CONTRACTORS.

Shop, 4 E. Kiowa St.

Telephone 801-A.

TEJ

DIRECTORY OF HOUSEHOLDERS.

TEJ

683

- 113½ Adams & Williams.
- 113½ Cooper Virgil.
- 113½ Out West Tent & Awning Co.
- 115 Star Laundry.
- 115 (Rear), Ehrenfeld Alexander.
- 116 Bourk C A.
- 116 Red Cross Drug Co.
- 116 De Graff Building.

Room

- 201 Caseley W N.
- 202 Gray B F.
- 204 Rhind Mrs Josie.
- 207 Sawyer J E.
- 226 Miller Business College.
- 301 Anderson J E.
- 303 Pauly G W.
- 303 Pauly L E.
- 305 Colorado Springs Paving & Tile Co.
- 307 Spicer O W.
- 309 Colorado Springs Paving & Tile Co.
- 320 K of P Hall.
- 329 Jones Mrs S J.
- 407 American Bond & Inv Co.
- 407 Chase J O.
- 409 McFadden Mrs E F.
- 425 Lotave C G.
- 429 Crapsey Mrs E A.

TEJON STREET, NORTH—Cont.

- 117 Elite Laundry.
- 118 Central Fuel Co.
- 118 Weber Cycle & Supply Co.
- 119 Strang Sporting Goods Co.
- 120 Perkins Crockery Co.
- 120 Reed Building.

Room

- 9 Schafer Jacob.

TEJON STREET, NORTH—Cont.

- 121 Lauterman C B.
- 122 Zittel Carl.
- 123 Pearl Market.
- 124 Nohe Philip.
- 125 Brink Coffee Co.
- 125 Fink's Orchestra.
- 125½ Hiltbrand J D.
- 126 Ashford - Roberts Art & Stationery Co.
- 127 Colorado Westrumite Co.

- 127 McGee E H.
- 127 Macamite Paving & Sprinkling Co.
- 129 Lucas W I.
- 129½ Seddon S T.
- 130 Ball Bros.
- 131 Masi W M.
- 132 Whitaker Shoe Co.
- 134 Monroe D E & Co.
- 134 Wright J F.
- 200 Waverley Cycle Co.
- 202 Headley Mrs Elizabeth.
- 204 Sandstedt Mrs Maria.
- 206 St John & Barnes.
- 208 Carrington E Evans & Sons.
- 208 Warsop E W & Co.
- 210 Central Electric Co.
- 212 Brown Wall Paper & Paint Co.
- 214 Park Bakery.
- 214½ Harwood A C.
- 214½ Souders J M.
- 216 Ashton J C.
- 216 Harrel Wm.
- 216½ Lang J C.
- 216½ Wyatt Cotton.
- 218 Tuckerman & Linn.
- 222 Briggs J C.
- 226 Knight-Campbell Music Co.
- 226 Lennox The.
- 228 Colorado Springs Creamery.
- 228 Imperial Delicatessen.
- 232 Smith J A.
- 311 Bennett Mrs Mae.
- 311½ Vorrath George.
- 312 Salisch D S.
- 313 Gillis Bros Lbr & Bldg Co.
- 313 Haugen T J.
- 316 Roby Wm H.
- 317 Wilder J W.
- 318 Wilber Mrs E S.
- 320 Haas N W Plumbing & Heating Co.
- 320 Halcyon The.
- 320 Wilson L W.
- 321 Yale Mrs A A.
- 321 Yale A E.
- 322 Harrison J H.
- 322½ Fisher Katherine.
- 324 Johnson N E.
- 324 (Rear), Fisher Katherine.
- 325 Whittington Mrs Mina.
- 327 Franklin J I.
- 329 Wise W H.
- 330 Dow F E.
- 332 Brink Mrs C S.

"RIO GRANDE LINES"
FASTEST, SAFEST, BEST
NORTH, SOUTH, EAST, WEST.

PUBLIC OPINION

The Leading Weekly Paper of El Paso County.

PIKE'S PEAK PRINTING CO.

10½ E. HUERFANO ST.
SECOND FLOOR.

"Rock Island System"

FINEST AND FASTEST TRAINS TO CHICAGO AND ALL POINTS EAST.

THE EL PASO ICE & COAL CO.
"HYGIENIC ICE"
 PHONES 46 and 91.

THE CLUB STABLES. Livery and Boarding
 and Saddle Horses.
 ROBINSON & TABER, Proprs.,
 1411 N. Tejon Street. Phone 909.
 E. R. TABER, Mgr.

684 TEJ R. L. POLK & CO'S. TEJ

TEJON ST, NORTH—Cont.		TEJON ST, SOUTH	
404	Giddings E W.	735	Smith F C.
409	Abell S H.		All Souls' Unitarian Church.
412	Fountain Mrs E S.		First Church of Christ, Sci-
415	Bennett E L.	802	entist.
416	Remer T F.	805	Meeker E A.
418	Hundley J E.	814	Patterson J A.
418	Kaufman B S.	815	Dickerman A L.
423	Burns Jane.	815	Bell A R.
426	Curr John.	815	(Rear), Decker G A.
501	Robinson J R.	817	Lathrop B M.
502	First Congregational Church.	823	Davidson J E.
507	Barber T P.	824	Jackson Harry.
509	Pick Alfred.	825	Sheff & Riggs.
510	Schuyler W F.	831	Colorado Springs Academy
516	Ball H H.		for Boys.
517	Fairley D B.	832	Tamm Henry.
520	Ingersoll A H.		Plaza Hotel.
521	Sumner Lawson.	1110	Kissell Godfrey.
523	Osborn C A.	1120	Spingler Harry.
524	Stubbs C E.	1121	Gile M C.
527	Sutton Asahel.	1124	Robinson H A.
528	Rice D H.	1131	Reed Verner Z.
532	Wolf W T.	1131	Littlefield A S.
601	Sill J A.	1126	Gunnell A T.
611	Muir J T.	1130	Rafeld M S.
612	Spangenberg C F.	1203	Loud F H.
615	Stovell J W D.	1203	(Rear), Dunbar S J.
619	Herring M S.	1210	Schofield Mrs I S.
623	Arcularius F H.	1211	Kierulff Ione.
624	Fehringier Adolph.	1216	Waters J H.
630	Marvin Mrs L C.	1219	Perkins W A.
631	St Stephen's Protestant Epis-	1220	Sinton W K.
	copal Church.	1223	Gregg H R.
701	Watt H C.	1224	St John J C.
704	Ellison J M.	1225	Skelton L J.
707	Reisbeck E L.	1226	Lorig Marx.
708	McConnell J F.	1228	Bernard J L.
712	McGregor Mrs Annette.	1229	Rollestone A A.
715	Hollister B M.	1230	Bernard H W.
716	Tait W G.	1305	Weber Mrs Pauline.
717	Thomas W C.	1323	Holder C A.
719	Roberts Oscar.	1327	Bernard George.
720	Myers Mrs H T.	1331	Quackenbush W D.
722	Denning E E.	1332	Sayre R H.
723	Trossbach Herman.	1335	Spurgeon W H.
724	Peavey J L.	1336	Wendelken M T.
725	Fowler Wm.	1341	Webster B F.
727	Meade H C.	1402	Downer T J.
729	Hutson Mrs I C.	1410	O'Driscoll Jeremiah.
731	Rickey C F.	1411	Robinson & Taber.
732	Henry H A.	1414	Boynton W S.
733	Moore Wait.	1415	Taff G A.
		1418	Kirkwood C T.
		1419	Davis O K.
		1419	Johnson J M.
		1423	Townsend J R.

LISTS OF NAMES ANY TRADE OR PROFESSION.
 ANYWHERE.
 WRITE FOR PRICES.
R. L. POLK & CO., Salt Lake City.

BURGESS, FANCY GROCERIES,
 112 N. Tejon Street.

TEJ DIRECTORY OF HOUSEHOLDERS. TEJ 685

1424	Harris Ira.	1831	Middagh P W.
1425	Davis E C.	1832	Stratton F E.
1428	Cogho Mrs E H.	1903	Shettle W M.
1431	Sprague C S.	1908	Wood W W.
1432	Davison Samuel.	1911	Allebrand-John.
1435	Avery H F.	1918	Tribe Thomas.
1439	Widmann Fred.	1919	Dillon E P.
1501	Anderson W A.	1923	Barker E D.
1505	Heath C J.	1924	Cobb A C.
1506	Haines C W.	1924	Hillyer Mrs F S.
1511	Eldridge L P.	1927	Graham C G.
1512	Harvey Mrs Margaret.	1928	Parsons Mortimer.
1515	Ady J W.	1931	James George.
1516	Broden Mrs Bessie.	1932	Loper Mrs E H.
1521	Doolen J W.	2003	Callahan Kate.
1525	Hullinger J R.	2007	Meservey A B.
1528	Doolen J W.	2008	McCuan J S.
1531	Woods H C Memorial Chap-	2011	Waddle W B.
	el.	2012	Thompson A N.
1601	Holt A F.	2015	Baker Seth.
1604	Sinclair J H.	2016	Wynn Mrs C C.
1608	Mattocks Mrs A M.	2020	Jerrems Wm jr.
1609	Evans Mrs M A.	2021	Ahl J W.
1610	Weld M E.	2026	Amsden O B.
1612	Thornton A E.	2027	Sahm-Mrs Anna.
1614	Crampton J G.	2029	Babcock Mrs G E.
1615	Boardman W B.	2030	Coombs Mrs L B.
1619	Wandell H V.	2104	Morris C C.
1623	Engel Fred.	2106	Curwin F L.
1624	Clark E R.	2121	Gillies James.
1628	Estill F L.	2200	Glockner Sanitorium.
1629	Laing H G.	2219	Eaton B A P.
1704	Grover B B.	2310	McClure M H.
1705	Handy R A.	2311	Hawks S G.
1708	Merritt J B.	2321	Tyler Mrs S E.
1712	Crowley N C.	2409	Brockus R P.
1714	Arnold B J.	2411	Busard J W.
1715	Butler W S.	2415	Boardman Mrs E W.
1718	Lyon Mrs C D.	2416	Clampit Moses.
1723	Dennison C M jr.	2424	Patrick A G.
1724	Lyons Mrs Amanda.	2520	Linsley D R.
1726	Sherwin F L.	2516	Dickerson J M.
1732	Holland R L.	2517	Patterson Alexander.
1804	Wineman Mrs M E.	2517	Ripley G A.
1805	Harrison C E.	2521	Swearingen W G.
1806	Wilbur M H.	3000	Rowell Robert.
1809	Harman J M.		
1812	Ward A J.		
1814	Marsh F R.		
1815	Kerr Robert.		
1819	Hopkins H H.		
1820	Rice A L.		
1821	Fusselman J R.		
1824	Hutchison Mrs L S.		
1827	Cogan J J.		
1828	Irwin G M.		

TEJON STREET, SOUTH.

2	Exchange National Bank.
5	Osborne H D Cigar Co.
6	Foltz - Hardy Book, Station- ery & Art Co.

Trade & Professional Lists Furnished

WRITE FOR PRICES. **R. L. POLK & CO.** SALT LAKE CITY.

R. FORESTER Makes Specialty on all Matters Relating to
COAL AND COAL MINING.
 425-427 Dooly Bldg, Salt Lake City.
 814 Equitable Bldg, Denver.

THE HOUSTON LUMBER CO.

18 to 30 W. Vermijo Ave. LUMBER, HARDWARE, FURNACES,
Tel. Main 102. PAINTS, OILS AND GLASS.

686 TEJ R. L. POLK & CO'S. TEJ

TEJON ST, SOUTH—Cont.

- 7 Clyde Timber Co.
- 7 Howbert Edgar.
- 7 Perkins, Morton & Co.
- 8 Korsmeyer Drug Co.
- 9 Arcularius C F & Co.
- 10 Wyman H W.
- 11 Dwight R A.
- 11 Rouse V E.
- 13 Thomas Millinery.
- 13½ Tompkins & Hickman.
- 14 Hayman F C.
- 14 Rector Mrs Stella.
- 14 Wood Mrs E H.
- 15 Hayner F G.
- 16 Moffatt John.
- 16 Walling A A.
- 16½ McCollum Edward.
- 18 Finkelstein M & Co.
- 18 (Rear), Schiele Charles.
- 19 Hibbard C A & Co.
- 20 Nichols Block.

Room

- 1 Murray D L.
- 2 Fowler Wm.
- 7 Scurr H A.
- 8 Bingham & Wood.
- 9 Nichols W S.
- Central Business College.
- Keister's Ladies' Tailoring College.

TEJON STREET, SOUTH—Cont.

- 21 Hefley - Arcularius Drug Co.
- 22 Billman W A.
- 22 Vorhes F A.
- 23 Fairley Bros & Fairley.
- 24 Huestis E L.
- 24 Jamison J M.
- 24 Johnson S T.
- 24 Koehler Loan & Inv Co.
- 24 Leech J A.
- 24 Rowell - Puffer Merc Co.
- 24 O'Brien Building.

Room

- 7 Igo C W.

TEJON STREET, SOUTH—Cont.

- 25 McRay J E & Son.
- 25 Patton's Cigar Store.
- 25½ Boland A J.

- 26 Beveridge H G.
- 26 Martin F H Drug Co.
- 26½ Berger H Cigar Co.
- 27 McCoy W R.
- 28 Greenberg Matrice.
- 28 Jackson Alice.
- 29 Dern Tea & Coffee Co.
- 30 McCleary Bros.
- 30 National Employment Agency.
- 30 Robbins B G.
- 31 Peyser W J.
- 31½ New York Restaurant.

Room Robertson Block.

- 1 Grant R S.
- 5 Locklin F C.
- 7 Merrick G B.

Room Colorado Building.

- (Lobby), Bodie Levi.
- 201 Muir J T.
- 203 Colorado Springs Weekly Payment Loan Co.
- 204 De Berry W A.
- 208 Woodworth J B.
- 209 Grover B B.
- 204 Reynolds M P.
- 209 Vest A E.
- 212 Fujiyama Medicine Co.
- 301 Gould G B.
- 301 Kriger J W.
- 304 Vanatta & Dolph.
- 310 Moynahan J T.
- 310 United States Bond & Security Co.
- 310 White J T.
- 312 Wazee Gold Mining Co.
- 401 Purcell M W.
- 403 Lombard W D.
- 404 Musser G W.
- 404 Phillips L J.
- 406 United Mine Workers of America.
- 412 Dun R G & Co.
- 412 Taylor E L.

TEJON STREET, SOUTH—Cont.

- 101 Colorado Springs Drug Co.
- 102 Boston Land Co.
- 102 Colorado Springs Bank of Colorado Springs.
- 102 Colo Springs Real Estate Co.
- 102 West Colo Springs Land Co.

THE GRILL

16 E. KIOWA.

Appetizing Lunches daintily prepared. Everything the very best. PRICES THE LOWEST consistent with quality. Phone Main 801-B.

TEJ DIRECTORY OF HOUSEHOLDERS. TEJ 687

- 105 Dunne John.
- 105 McCreery C S.
- 105 Miller D W.
- 106 Lowell - Meservey Hardware Co.
- 107 Cox J M.
- 107 Garth G C.
- 107 Garth S A.
- 107 Grant R S.
- 107 Johnson J M.
- 107 Oriel Block.

Room

- 1 Howey Lissie.
- 9 Zillman O E.

TEJON STREET, SOUTH—Cont.

- 108 Sanders W C.
- 108 Seldomridge Bros.
- 109 Voss Charles.
- 109½ Chicago Bakery & Restaurant.
- 110 Clough John T Merc Co.
- 110½ Zillman O E.
- 111 Heath C J Dry Goods Co.
- 111 Marlow W D.
- 111 Neville D S.
- 112 Gross W A.
- 112 Keystone Mercantile Co.
- 112 (Rear), Gebbie Bros.
- 113 Sommers E D & Bro.
- 114 Kaufman & Co.
- 115 Hemenway O E.
- 117 Smith C E.
- 117½ Clayton & Hoffman.
- 118 Wulff - Sullivan Shoe Co.
- 118½ Nesbitt J M.
- 119 Fair The.
- 120 Colorado Springs Dry Goods Co.
- 120 McCracken & Hubbard.
- 121 Remy Mrs S A.
- 123 Robertson & Co.
- 124 Crasper J H Drug Co.
- 124 Stroh Margaret.
- 124 Davie Building.

Room

- 3 Colorado Social Club.
- 15 Reasoner R W.
- 16 Electro - Thermatorium Bath Co.

TEJON STREET, SOUTH—Cont.

- 125 Pelta's Department Store.
- 126 Kranz & Co.
- 127 Smock Mrs Elizabeth.
- Koch F J.
- Alamo Hotel.
- 202 Spaulding House.
- 218 Court The.
- 218 Kennedy James E.
- 222 Dorr M L.
- 222 Glew A M.
- 222½ Wood C H.
- 224 Skolas Julia.
- 226 Clark J G.
- 230 Treu Miss M C.
- 301 Crippen C J.
- 303 Corey Mrs E L.
- 304 Raaf Amelia.
- 305 Jackson W H.
- 307 McClung B M.
- 308 Neff W A.
- 309 Saunders F O.
- 312 Snider S R.
- 313 Foster L R.
- 316 Graham J M.
- 316 Rougeot J F.
- 317 Schadt O P.
- 318 Murray J H.
- 320 Stoddard Mrs I E.
- 322 Johnston H A.
- 323 Johnson C M.
- 323 Mallon Mrs Mary.
- 324 Stout S C.
- 325 (Rear), Olney O D.
- 327 Henderson Mrs M L.
- 328 Swain A M.
- 329 McCombs Mrs M J.
- 330 Friends' Church.
- 330½ Densmore Mrs I F.
- 332 Rathbun O Y.
- 401 Bolin J H.
- 402 Sommers H S.
- 403 Behrendt Elizabeth.
- 403 Bissell - Macy Drug Co.
- 405 Second Congregational Church.
- 406 Trautman L M.
- 406½ Columbine Block.
- 406½ Fagan Mrs M E.
- 408 Helmers Frank.
- 408 Trinkhaus August.
- 408½ Chicago Tent & Awning Co.
- 409 Moore Rev A W.
- 412 Townsend B L.
- 413 Darskey J C.

THE EL PASO ICE & COAL CO. "HYGIENIC ICE" PHONES 46 and 91.

TAKE THE COLORADO MIDLAND RAILWAY
FOR ALL WESTERN POINTS. See Page 10.

"Rock Island System" FINEST AND FASTEST TRAINS TO CHICAGO AND ALL POINTS EAST.

"RIO GRANDE LINES" FASTEST, SAFEST, BEST. ALL POINTS NORTH, SOUTH, EAST, WEST.

"SALT LAKE ROUTE" NEW LINE TO CALIFORNIA

SEE PAGE 9.

688 TEJ R. L. POLK & CO'S TEJ

TEJON ST, SOUTH—Cont.

413½ Marshall M F.
414 Osincup C H.
415 El Paso Book Binding Co.
416 Dew L L.
416 Hughes H C.
417 Star Bakery Co.
418 Friedel J W.
418½ Dukes Mrs Bettie.
421 Macy Fred.
422 Albin Carl.
422½ Hamilton Mrs J E A.
422½ Thomas J J.
423 Ryan P J.
423½ Cohen E M.
424 Cheley R A.
426 South End Boarding & Livery Stables.
427 Jenkins H R.
429 South End Realty Co.
429 Walton Stone Machine Co.
431 Meislahn Edward.
432 Sargent Valentine.
501 Bourne E H.
503 Carter Maggie.
505 Mitchell J T.
507 Gerry W J.
509 Thompson L B.
511 Ulrich A G.
513 Walsh E W.
513½ Bagshaw Robert.
515 Gray W T.
517 Blackstone Mrs M J.
519 Gray W T.
521 Anderson F J.
523½ Marks J R.
601 Jacobson A E.
602 England Alexander.
606 Glazé Mrs E M.
607 Boys' Club.
608 Clark Mrs Nora.
610 Chipman David.
612 Fox L A.
613 Collins Frank.
614 Terrell Mrs M T.
617 Schaffer J M.
620 Theobald Frederick.
622 Hull T S.
701 Shoup Hyman.
703 Robertson C W.
704 Watson C F.
705 Spradling J O.
707 Swan G E.
708 Hawkins A J.
709 Williams J R.

709 (Rear), Hedges G W.
710 Hicks Mrs M A.
711 Wiles Wm.
713 Baynes G H.
713 (Rear), Thorndike John.
714 Kern Mrs M E.
715 Williams Jeremiah.
717 Hurley T J.
718 Beagle Eustace.
720 Koch F J.
720½ Mauk J V.
721 Tansman Mrs O O.
721½ Haycraft Rev J A.
722 Baker Mrs Caroline.
723 Hollingsworth R T.
724 Heck Fred.
725 Beswick John.
728 Smith E C.
728 (Rear), Scott Mrs A H.
729 Igo C W.
729 (Rear), Lowell School Kindergarten.
730 Lincoln W H.
732 McLane Henry.
801 Perkins Mrs J O.
802 Rosser & Collins.
805 Hutton James.
805 Roper G H.
806 Little Henry.
809 Gilberg Frank.
810 Lewis S L.
812 Morey Henry.
813 Medill D L.
814 Balzer Edward.
815 Johnson C A.
815 (Rear), Jones U G.
816 Clements D N.
818 Allen Margaret H.
821 Henry J O.
822 Day Nursery.
826 Bentrup A F.
827 Hill J R.
830 Davis Preston.
830½ Arlen E W.
832 Ivey W E.
934 Marshall W C.
940 Stanley A J.
942 Scurr H A.
947 Dickson George.
948 Linder Lemuel.
1026 Doolen J M.
1035 Help Band Society.
1103 Hiner Lafayette.
1105 Minnick W H.
1115 Kavanaugh J T.
1117 Enouf James.

J. B. BRAIDWOOD, FLORIST.

Potted Plants and Vines.

84 GREENHOUSES. 110 N. TEJON STREET. PHONE 28.

TEJ DIRECTORY OF HOUSEHOLDERS. TYL 689

1125 McCulloch Edward.
1127 Bergmann Wm.
1304 Kershaw Wm.
1307 Colo Poultry & Supply Co.
1307 Hill J M.
1309 Markey James.
1317 Strang B C.
1328 Richardson F M.
1402 Ericson Adolph.
1402 West W H.
1403 Perkins F A.
1404 Hewitt Daniel.
1406 Norris J M.
1409 West W H.
1410 Johnson R E.
1411 Lambert M F.
1414 Collins Taylor.
1415 Steckel E A.
1415 (Rear), Kellogg J W.
1418 McGee E H.
1422 Fuller F W.
1423 Meredith Alexander.
1424 Madden J P.
1430 Sanderson D C.

TENTH STREET, NORTH.

6 Stewart S S.
8 Minner A R.
10 Dillon J W.
11 Nelson H E.
12 Wilson F M.

TENTH STREET, SOUTH.

9 Carroll J S.
9 (Rear), Burgner C E.
14 Wheeler C N.
15 Rutherford W F.
17 Russell J S.

TENTH STREET, IVYWILD.

603 Massey Miss E S.
628 Hillis Wm.
703 Baker Prather.
714 Hoop P P.
722 Pebbles J F.

THIRD STREET, NORTH.

12 Holden Mrs Isabel.
12 Tuthill C F.
17 Blanford N E.

THIRD STREET, SOUTH.

2 Kelley R R.
8 Plimpton F J.
15 Clark H S.
110 Cassidy J E.
111 Winslow E W.
113 Wagner Mrs A E.
117 Thornton H M.
215 Bainter G W.
216 Sutter John.
406 Rice Fred.
415 Shearer H G.
502 Willis Edward.
505 McDermott J F.
506 Davis Mrs C V.
512 Smith D P.

THIRD STREET, BROADMOOR.

Fitch J N.

THIRD STREET, DORCHESTER.

218 Morgan D M.

THIRD STREET, LIHUE.

500 Cimino Samuel.

TREMONT STREET, ROSWELL.

115 Yantis Henry.
115 (Rear), Howerton S W.
201 Freeman H D.
226 Jewell Zelotus.
Phillips J W.

TWELFTH STREET, NORTH.

309 Jones H M.
311 Lyon C T.

TWELFTH STREET, IVYWILD.

614 Richardson J P.
618 Robinson O L.
620 Wood C H.
630 Anderson C O.
722 Horn W F.
730 Mayhew D B.

TYLER PLACE.

111 Denman F H.
112 Scott Mrs M S.
114 Long Marshall.
115 Taliaferro E E.
119 Wade Mrs C J.
120 Barnes J P.
123 Allen Edmund.

COLORADO SPRINGS PAVING & TILE CO

505 W. Huerfano St.

ARTIFICIAL STONE SIDE AND LAWN WALKS.

THE EL PASO ICE & COAL CO. "HYGIENIC ICE" PHONES 48 and 91.

Oregon Short Line

For BUTTE, HELENA, SPOKANE, TACOMA, SEATTLE AND ALL NORTHWESTERN POINTS. SEE PAGE 8.

GAZETTE
60c PER MONTH.
Has Only Seven-day Newspaper in Central Colorado.
Has Only Sunday Issue in Colorado Springs.
Has Best Editorial and News Service.
Has THE LEAD IN ADVERTISING.

THE EL PASO ICE & COAL CO. "HYGIENIC ICE" PHONES 46 and 91.

Electric Lights MEAN SAFETY. NO MATCHES.
The Colorado Springs Electric Co. 107 E. Kiowa St.

690 UIN R. L. POLK & CO'S. VER

UINTAH STREET, EAST.

- 30 Otis W A.
- 118 Hunt J S.
- 122 Cox J E.
- 208 Hull T W.
- 210 Hanford P O.
- 211 Schmidt Wilhelm.
- 212 Grannis J P.
- 215 Howbert C W.
- 217 Bullock Horace.
- 218 Wilde J S.
- 221 Reinhardt Mrs Louise.
- 222 Giddings R O.
- 225 Schafer L D.
- 229 Bybee Mrs C S.
- 304 Stanley T L.
- 311 Richardson H L.
- 312 Holdeman H K.
- 315 Edilson Benjamin.
- 316 Shapcott Mrs M B.
- 412 Thomas Mrs S R.
- 415 Lynn R R.
- 416 Zittel Carl.
- 510 Haugen T J.
- 510 Ireland R T.
- 516 Petticord E W.
- 516 Steinmetz Rev C S.
- 520 Palsgrove E E.
- 524 Lucas W I.
- 528 Anderson R W.
- 532 Black Mrs A A.
- 536 Thorner W W.
- 614 Boulware Mrs Elizabeth.
- 624 Breer Mrs M H.
- 627 Brown J G.
- 716 Lattin D O.
- 720 Johnson Erick.
- 742 Hall W A.
- 836 Henager J C.

UINTAH STREET, WEST.

- 415 Mills J W.
- 423 Slocum Mrs A C.
- 424 Watters J A.
- 427 Halpin Mrs Margaret.
- 435 Nichol Mrs Jeanie.
- 436 Atteberry M F.
- 439 Gardner S S.
- 440 Hutchison H E.
- 443 Grant C H.
- 444 Robinson C N.
- 447 Muir James.
- 451 Unglaub J A.

UNIVERSITY PLACE.

- 1310 Lutz R M.
- 1315 Jackson O P.
- 1316 Hubner A A.
- 1322 Emerson C J.
- 1325 Locke J E.
- 1330 Willis Bartley.
- 1331 McCormick J F.
- 938 Berry J H.
- 1332 Atchinson A W.
- 1334 Camp S G.

VALLEY AVENUE.

- 908 Vanyea Z B.
- 920 Sturms Marion.
- 924 Smith Mrs Pauline.
- 928 Stanley Mrs E A.
- 930 Phelps A J.
- 934 Andrews W C.
- 938 Berry J H.
- 1024 McFarland W J.
- 1030 Becquet J B.
- 1120 Cady Charles.

VAN BUREN STREET.

- 15 Stevens Mrs L F.

VERMIJO AVENUE, EAST.

- 4 St James Hotel.
- 5 Bolin Mrs E M.
- 9 Semple Wm.
- 14 Alten J J.
- 17 Seivert Mrs M E.
- 18 McCrea Mrs Pearl.
- 21 Gordon J G.
- 105 Goodspeed J W.
- 109 Johnson I A.
- 113 Sanders W C.
- 113½ Armstrong Mrs Hattie.
- 115 Draper H B.
- 117 Fical B W.
- 119 Fical J K.
- 121 Clark T F.
- 125 Teeple Wm.
- 127 Younger Mrs Nellie.
- 131 Logan Mrs Bella.
- 215 Pierce Z B.
- 220 Raab G P.
- 222 D'Arcy H B.
- 225 Riley H T.
- 226 Straws Printing Co.
- 231 Ater W F.
- 307 Stanley E W.

Howfman's
EVERYTHING FOR EVERYBODY

**THE BUSIEST STORE
IN TOWN.**
PHONE 467-B.

VER DIRECTORY OF HOUSEHOLDERS. WAH 691

- 309 Stanley E W.
- 313 Sykes Joseph.
- 316 Holloway Mrs M J.
- 317 Steele Robert.
- 321 King W E.
- 324 Abernathy Mrs J.
- 409 Springer C R.
- 414 Lamont G J.
- 418 Swope C H.
- 420 Ord & Swope.
- 530 Horner Mrs M L.
- 815 Harper Henry.
- 826 Chaffee J C.
- 830 Poe J M.
- 911 Buckler L H.
- 913 Eddy J W.
- 917 Howard A S.
- 921 Land G A.
- 924 Roseman Anna M.
- 928 Monck F G.
- 929 Van Winkle R B.
- 932 Moore Mrs M A.

VERMIJO AVENUE, WEST.

- 17 Walsh D W Planing Mill Co.
- 18 Houston Lumber Co.
- 105 Union Ice & Coal Co.
- 109 Briggs J A.
- 117 Crissey & Fowler Lumber Co.
- 118 Dollinger Christian.
- 122 Smith A & Co.
- 131 Dollinger & Harrison.
- 311 Kelly Edward.
- 314 Mathison M C.
- 315 Fitzgerald Mrs Bridget.
- 319 Higgins M P.
- 321 Jones John.
- 323 Deming J E.
- 323½ Beaven Z T.
- 324 Gorman James.
- 326 Lee R G.
- 327 Jones C P.
- 328 Jackson Mrs M E.
- 329 Schoonmaker G H.
- 330 Griswold W E.
- 331 Wickens Wm.
- 332 Ausburn Mrs S B.
- 1308 Dillon S R.

VICTORIA AVENUE.

- 210 Maund Ernest.
- 213 Grady P J.
- 216 Thompson M C.
- 218 Lightner Charles.

- 220 Magill G E.
- 224 King W R.
- 226 Pickens Mrs S E.
- 230 Kelleher J F.
- 234 Jones Charles.
- 312 Hill Mrs I L.
- 321 Bagby D P.
- 327 McKenzie Edward.
- 328 Radtke W G.
- 331 Anderson P E.

WAHSATCH AVENUE, NORTH.

- 3 Tyler W R.
- 10 Rayburn R N.
- 11 Barrickman E R.
- 11 Drake H B.
- 15 Schreiber Kate.
- 17 McMahon J L.
- 18 Lawton L P.
- 106 Miller W F.
- 108 Waltman M V B.
- 110 Gowdy J H.
- 115 Wright Gertrude.
- 116 Dana L C.
- 116 Helphenstine Mrs M C.
- 117 Smith T A.
- 117 (Rear), Marsh Mrs M J.
- 120 McLain C A.
- 121 Knapp F J.
- 122 Dyer Mrs E L.
- 122 Hayes Lester.
- 125 Smith S P.
- 127 Osborne H F.
- 128 Cree Kate.
- 128 Prince J W.
- 129 Denney E J.
- 203 Shultz C E.
- 207 Shibley F G.
- 207 Soper J C.
- 207 Woodress Pearl.
- 208 Grant J M.
- 211 Wheeler F P.
- 214 Auld C H.
- 214 (Rear), Thae W M.
- 215 Day W A.
- 215 Dimick G H.
- 215 Matson W R.
- 217 Harbaugh C C.
- 217 Myles J I.
- 218 Johnson J T.
- 218 (Rear), Dahlstrom Andrew.
- 219 Blood C H.
- 222 Snyder C C.
- 223 Pentony Mrs A M.
- 223 Ruick J W.

"RIO GRANDE LINES" FASTEST, SAFEST, BEST
NORTH, SOUTH, EAST, WEST.

Oregon Short Line

For BUTTE, HELENA, SPOKANE,
TACOMA, SEATTLE
AND ALL NORTHWESTERN POINTS.
SEE PAGE 8.

"Rock Island System"

FINEST AND FASTEST TRAINS TO
CHICAGO
AND ALL POINTS EAST.

"SALT LAKE ROUTE" NEW LINE TO CALIFORNIA
SEE PAGE 9.

692 WAH R. L. POLK & CO'S. WAH

WAHSATCH AVE, NORTH—Cont.

- 225 Ord T A.
- 226 Morley B B.
- 228 Harrell Wm.
- 229 Heady W R.
- 231 Hamilton Mrs I M.
- Braidwood J B.
- 623 (Rear), Ralston Mrs Isabella.
- 316 Current I N.
- 318 Derry H S.
- 324 Weekly R S.
- 332 German Ev. Luth. Immanuel Church.
- 332 Luessenhop Rev Otto.
- 403 Richel H A.
- 407 Young Mrs F C.
- 408 Best P M.
- 410 Arey Mrs A L.
- 411 Kintz J B.
- 413 Davis W L.
- 415 Robinson Mary.
- 419 Knapp C E.
- 419 Mac Neill Daniel.
- 423 Morgan F C.
- 423 Pauls Edmund.
- 425 Cohen E S.
- 431 Munson R D.
- 501 Bartleson W H.
- 503 Obland C H.
- 507 Smith Mrs E L.
- 509 Saffel T C.
- 510 Husung J M.
- 511 Titsworth Mrs M A.
- 514 McTigue J J.
- 517 McCall Mrs M M.
- 521 Severson Laurence.
- 525 Wagner Mrs K M.
- 527 Becker C H.
- 529 Shapiro Albert.
- 601 Friedline C W.
- 603 Walton C H.
- 607 Baney Mrs L F.
- 613 Jeancon J A.
- 613 Smith J R.
- 615 Timmons G A.
- 615 (Rear), Hull F E.
- 619 Nason Mrs A M.
- 623 Osborn J J.
- 623 (Rear), Lewis Mrs A N.
- 623 (Rear), Ralston Mrs Isabella.
- 625 Burtnett Mrs L I.
- 627 Jencks D C.
- 627 Maunder James.
- 628 Reibscheld Alexander.
- 629 Nason R A.

- 630 Lane R J.
- 630 Osborn O H.
- 631 Bixby Mrs E L.
- 633 Harrington Mrs V A.
- 703 Albee D J.
- 703 Nolte Mrs Amelia.
- 707 Anderson W C.
- 710 Jamison J M.
- 711 Barnes Mrs G H.
- 711 Benzion Edward.
- 711 Palmer Mrs M T.
- 712 Russell W S.
- 714 Bartley T E.
- 715 Curd Mrs M S.
- 719 Ball C H.
- 723 Boatright W L.
- 723 Rosser G P.
- 727 Shemwell W D.
- 728 Whitaker E C F.
- 731 Langman-G.J.
- 732 Jeffery F R.
- 803 Cummings J A.
- 806 Kalmus Anton.
- 811 Fuller M J.
- 813 Schmidt O C.
- 815 Waddleton A J.
- 821 Abel Mrs M E.
- 825 Brown Mrs Catherine.
- 829 Currie A B.
- 905 Adams N E.
- 909 Johnson Hannah.
- 911 Barrett P F.
- 913 Irwin Richard.
- 919 Knight B P.
- 923 Clotworthy W H.
- 927 De Witt J C.
- 928 Ingersoll Mrs T Z.
- 931 Hoot Henry.
- 1001 Houston D E.
- 1002 Craig T P.
- 1003 Hemus G H.
- 1004 Baker H A.
- 1005 Lamb H W.
- 1006 Stickney Mrs Alfred.
- 1007 Downs C A.
- 1008 Knapp Mrs A M.
- 1009 McPherson John.
- 1009 Small F H.
- 1110 Balkam C M.
- 1011 Bart E H.
- 1012 Hutchins B F.
- 1012 Ringland Mrs M F.
- 1013 Manley G F.
- 1016 Killeen Thomas.
- 1020 Work J P.
- 1025 Birchby W N.

THE EL PASO ICE & COAL CO. "HYGIENIC ICE" PHONES 46 and 91.

LISTS OF NAMES ANY TRADE OR PROFESSION ANYWHERE. WRITE FOR PRICES. R. L. POLK & CO., Salt Lake City.

ASK FOR ORIGINAL "Manitou" TABLE WATER AND GINGER CHAMPAGNE
THE MANITOU MINERAL SPRINGS CO. Absolutely Pure and Natural Beware of Substitutes

WAH DIRECTORY OF HOUSEHOLDERS. WAH 698

- 1031 Leeman W W.
- 1116 Wilson Henry.
- 1131 Calvary Church of The Evang Assn.
- 1211 Tollman S C.
- 1212 McMillin Shelly.
- 1220 Cooper H H.
- 1223 Agnew Mrs Ada.
- 1303 Buffington Nathaniel.
- 1307 Foster J P.
- 1311 Witherell E H.
- 1325 Bassett J A.
- 1342 Strachan James.
- 1343 Bassett L W.
- 1405 Fowler M E.
- 1411 Peterson E T.
- 1411 (Rear), Malloy Mrs M M.
- 1415 Day W A.
- 1419 Johnson J M.
- 1421 Maunder R S.
- 1425 Finlay R S.
- 1831 Jones Edward.

WAHSATCH AVENUE, SOUTH.

- 3 Delaney P D.
- 6 Red Men's Hall.
- 9 Carter G M.
- 9 (Rear), Bennett Howard.
- 9 (Rear), Hurin J N.
- 9 (Rear), McNeilan W H.
- 9 (Rear), Mullen J E.
- 9 (Rear), Swanson A J.
- 10 Benbow T A.
- 14 Cone Mrs R L.
- 14 Hughes Mrs C S.
- 15 Thomas S A.
- 15 Woods A B.
- 16 White J H.
- 17 Kennedy Mrs J S.
- 18 Kippie E A.
- 19 Dierdorff Mrs Catherine.
- 19 Timmerman John.
- 19 1/2 Smith Catherine.
- 21 Proctor W N.
- 22 Weaver T E.
- 23 Duncañ M T.
- 23 Proctor Mrs Mattie.
- 24 Byrnes J E.
- 25 Manning M D.
- 26 Dietrich Edwin.
- 27 McGrath T H.
- 29 Marsh E T.
- 101 Strong Joseph.
- 105 Van Cleave W W.
- 109 Vaux G P.

- 110 Nicholson Edward.
- 114 Jones J R.
- 114 (Rear), Belding Mrs Hallie.
- 115 Law D F.
- 117 Russell C W.
- 118 Collins F H.
- 120 Walker F L.
- 122 Marsh E B.
- 124 Inman A A.
- 128 Eldredge Mrs S L.
- Liller School.
- 202 Wigger G W.
- 202 (Rear), Stone Pearl.
- 205 Smith W H.
- 206 Chaney F H.
- 206 (Rear), Hunter W P.
- 209 Crosslen Roy.
- 210 Conacher A W.
- 211 Aldrich C F.
- 214 Harbaugh Rev David.
- 215 Jones W H.
- 215 (Rear), Hesser J P.
- 217 Smith W B.
- 218 Henry J W.
- 221 Armstrong Stephen.
- 221 Kempthorne James.
- 224 Hull B L.
- 224 (Rear), Anderson Martin.
- 225 Campbell J H.
- 226 Hartnett Mrs A L.
- 226 (Rear), Herbert W E.
- 229 Phillips I E.
- 230 Heath H S.
- 233 Lessley Shelton.
- 301 Butcin F E.
- 302 Hill R C.
- 305 Martin W I.
- 306 Hoon S A.
- 309 Woodworth I J.
- 310 Duff S P.
- 313 Essick C P.
- 314 Hoover J C.
- 315 Haaga E F.
- 317 Hall Thomas.
- 318 (Rear), Bishop George.
- 321 Dyer S J.
- 322 Hunter J S.
- 322 Quinn T F.
- 324 Chandler E R.
- 325 Worley Douglas.
- 327 Hahn H R.
- 328 Alexander Samuel.
- 329 Parker Reuben.
- 329 Snider S R.
- 331 Pollard W A.
- 408 Pennington Washington.

Trade & Professional Lists Furnished
WRITE FOR PRICES. R. L. POLK & CO. SALT LAKE CITY.

R. FORRESTER
425-427 DOOLY BLDG., SALT LAKE CITY.
MEMBER AMERICAN INSTITUTE MINING ENGINEERS, MEMBER OF MINING INSTITUTE OF SCOTLAND, F. G. S. OF EDINBURGH, MEMBER OF FEDERATED INSTITUTE MINING ENGINEERS, ADVISORY CORRESPONDENT OF C. E. EXPLORATION CO. OF LONDON.
MEMBER COLORADO SCIENTIFIC SOCIETY.
814 EQUITABLE BLDG., DENVER.



SOUTH END BOARDING & LIVERY STABLE.

BURTON SLINKER, Propr.

Phone, Main 76. 426 S. Tejon Street.



694

WAS

R. L. POLK & CO'S.

WAL

WAHSATCH AVE, SOUTH—Cont:

410 Hanger J R.
 414 Gibson G A.
 414 McDonald Charles.
 506 Reynolds Mrs N J.
 510 Johnson S A.
 514 Tarbet Mrs H W.
 518 Brown Mrs M J.
 522 Cornell W H.
 524 Irvine W W.
 720 Eskridge Antonio.
 722 Gatewood Willis.
 726 Macon J W.
 732 Peck Isaac.
 808 Jackson Elijah.
 810 Bish Mrs F A.
 810 Leslie W C.
 812 Marshall D S.
 812 (Rear), Tella W F.
 814 Hawkins Catherine.
 814 (Rear), Costello James.
 818 Thompson Mrs M J.
 820 Black A C.
 824 Hall G H B.
 826 Graves R T.
 828 Williams B L.
 830 Bell Wm.

WALNUT AVE, BROADMOOR.

8 DeWitt T F.

WALNUT STREET, NORTH.

8 Scurr H A.
 10 Hammer L O.
 12 Howell Joseph.
 14 Temple Elizabeth.
 19 Skinner John.
 21 McManigill C A.
 27 Shields Mrs C A.
 31 Snyder Mrs Anna.
 111 Raypole J W.
 112 Rogers W W.
 115 Cain Mrs Julia.
 116 Duncan W M.
 117 Noxon F F.
 118 Rader C R.
 120 Pullins Mrs B M.
 121 Fitch F S.
 202 Springer F H.
 203 Depeyre L P.
 205 Van Eaton J A.
 207 Risk A B.
 208 Reed Clarence.
 212 Beique M W.

214 Youngdahl Mrs H O.
 219 Shorb C E.
 220 Verner R J.
 222 Lock Mrs Barbara.
 223 Taggart H W.
 224 Coons W O.
 227 Gittings E B.
 228 Drais R H.
 230 Veal E M.
 231 Slaght Hugh.
 232 Miller J W.
 301 Pomeroy H M.
 305 Lewis W G.
 307 Hale F J.
 308 Kilgallon Mrs B E.
 311 McDonald J P.
 402 Rader L F.
 408 Graves C S.
 412 Gillaspay G J.
 416 Ergenbright B J.
 420 Heizer Rev I J.
 424 Adkins R K.
 428 Peterson C O.
 436 Ring B J.
 444 Russell Fred S.
 511 Angood W H.
 511 Gast J B.
 512 Jones Herbert.
 513 Hendricks A J.
 519 Gustavson Luther.
 523 Fogelsong C M.
 607 Stokes F E.
 615 Bish O O.
 623 Loomis Rev G A.
 704 Wilson Mrs E J.
 710 Johnson C J.
 712 Chauvin J L.
 716 Miles G E.
 720 Lustig Joseph.
 729 Hughes B A.
 741 Argust John.
 743 Corrin R J.
 744 Selligren C W.
 748 Selligren C W.
 809 Dillon J K.
 813 McConnell Allen.
 821 Alford J N.
 825 Twogood M C.
 827 Philow W F.
 831 Berg Mrs Matilda.
 939 Brown Edward.
 944 Pease L A.
 1011 Horner C S.
 1012 Britton S J.
 1019 Gates J M.
 1020 Clark A C.

LISTS OF NAMES

ANY TRADE OR PROFESSION.

ANYWHERE.

WRITE FOR PRICES.

R. L. POLK & CO., Salt Lake City.

WAL

DIRECTORY OF HOUSEHOLDERS.

WAS

695

1023 Harwood A C.
 1025 Brown S W.
 1029 Johnson Mrs Mary.
 1107 Wall Robert.
 1109 Proctor G L.
 1113 Bickerton John.
 1119 Teilborg A C.
 1430 Gibson H A.
 1434 Rosebraugh H B.
 1452 Pierce M T.

WALNUT STREET, SOUTH.

10 Jacobson N A.
 16 Briggs W D.
 20 Olmstead C E.
 108 Wilbur J M.

WASHINGTON AVENUE.

935 Comstock M M.
 939 Pedersen John.
 1003 Harlan Stephen.
 1007 Gortner H D.
 1007 Matthys J C.
 1011 Harner C D.
 1014 Whitsel Mrs M E.
 1015 Fiedler W A.
 1018 Routh T H.
 1018 (Rear), Clark W W.
 1019 Van Deveer J F.
 1020 Haston J B.
 1022 Coats J W.
 1023 McCoy W R.
 1027 Redford J S.
 1028 Musser G W.
 1031 Graves F C.
 1031 Harwood F H.
 1031 Roberts J W.
 1102 Clark J M.
 1106 Rock C E.
 1111 Nelson Mrs A A.
 1115 Niesley A C.
 1116 Singer Frank.
 1119 Strong Mrs E L.
 1121 Bortree Mrs A C.
 1124 Harvey Enoch.
 1125 Ellis E L.
 1129 Anderson Mrs M L.
 1202 Smith C L.
 1207 Pond C E.
 1211 Tinkelpaugh S C.
 1215 Reed D P.
 1216 Northup A S.
 1218 Tucker Louis.
 1219 Armbruster F G.

1221 Ralston L W.
 1230 Kistler P M.
 1302 Gould G B.
 1303 Hoyt W S.
 1306 Beyle L B.
 1307 Ahearn W S.
 1308 Marsh E B.
 1311 Linn T E.
 1312 Ross F B.
 1315 Warner W W.
 1316 Hise D H.
 1317 Tapley S J.
 1319 Owen Mrs M C.
 1322 Wilson R L.
 1323 Peterson James.
 1325 Nichols H S.
 1328 Parkhill W F.
 1330 Morrison J A.
 1331 Kester J B.
 1401 Diltz B H.
 1407 Duncan H G.
 1408 Hiner F R.
 1411 Asher W D.
 1412 Seaport Charles.
 1415 Archer J W.
 1416 Ward O W.
 1420 Allam L W.
 1423 Boswell C F.
 1424 Trump A M.
 1426 Beal A J.
 1426 Hayden C W.
 1427 Long C W.
 1430 Harper R L.
 1503 Sibert C E.
 1507 Sibert E R.
 1508 Skinner C E.
 1511 Cort Mrs M S.
 1511 (Rear), Cozart S L.
 1513 Sisson Mrs P A.
 1515 Park Hugh.
 1516 Cassel F H.
 1517 Robertson Arthur.
 1518 Pearson John.
 1520 Bierbauer G W.
 1521 McDonald Slaton.
 1523 Duncan H G.
 1524 Henry A T.
 1526 Duff C M.
 1528 Shoup R M.
 1529 Watson M V.
 1532 Frock E D.
 1603 Morrison B L.
 1607 Zieger F A.
 1608 Lucas Rev J P.
 1610 Moore J W.
 1611 White U G.

THE EL PASO ICE & COAL CO. PHONES 46 and 91. "HYGIENIC ICE"

TAKE THE COLORADO MIDLAND RAILWAY

FOR ALL WESTERN POINTS. See Page 10.

"Rock Island System"

FINEST AND FASTEST TRAINS TO

CHICAGO

AND ALL POINTS EAST.

"RIO GRANDE LINES" FASTEST, SAFEST, BEST
ALL POINTS NORTH, SOUTH, EAST, WEST.

"SALT LAKE ROUTE" NEW LINE TO CALIFORNIA
SEE PAGE 9.

696 WAS R. L. POLK & CO'S. WEB

WASHINGTON AVE—Cont.

1616 Hayes B C.
1620 Bullock H G.
1621 McCullough J Z.
1624 Lonergan Mrs M I.
1627 Stanton A A.
1628 Ellison W M.
1631 Weidmann Mrs Eliza.
1632 Bingham R R.
1701 Ferguson A R.
1724 Steele B D.
1731 Hedges C C.
1803 Mahon Michael.
1806 Towle A F.
1812 Sherman Mrs Frances.
1816 Baxter A T.
1820 Glezen J L.
1822 Magee R H.
1825 Thomas C H.
1829 Wilkey J W.

WASHINGTON STREET, EAST.

20 Craigue A D.
21 Mac Quillen Mrs T E.
24 Wollaston W S.
111 Johnson J D.
112 Forster G H.
115 McKinney Wm.
116 Johnson J C.
117 Adams E W.
118 Cox J M.
122 Thomas A E.
123 Richards J R.
220 Campbell P D.
232 Turner I B.

WASHINGTON STREET, WEST.

23 Miller G A.

WATER STREET.

209 Rudy Mrs A M.
227 Weiss John.
231 Brown Mrs M A.
232 Kline G L.

WEBER STREET, NORTH.

3 Manning T E.
3½ Acton M J.
5 Jones Michael.
7 Brennicke C W.
17 Howbert Irving.
18 Merrill V E.

24 O'Nan Mrs A B.
105 Kennedy Matthew.
110 Hobbs J T.
114 Nalley E G.
118 Stewart Hattie.
118 Warren J V.
122 Hughes Thomas.
123 Chamberlin C S.
125 Rice Mrs G C.
128 Allen W C.
128 Gorton Warren.
129 Richards E D.
130 Rose C L.
131 Coleman Mrs Belle.
131 James W A.
131 Sockwell M H.
131 Wright P C.
132 Belmont Charles.
204 Weir J A.
209 Hutchings G F.
212 Campbell E C.
216 Recard Mrs C M.
218 Madeira S P.
218 (Rear), Brunson Mrs L L.
218 (Rear), Griffin L S.
219 Heyse Rudolph.
222 Gutmann F L.
223 Whitaker E E.
225 Howbert Irene.
226 Broege A F.
226 McLean Mrs M M.
305 Harrison J H.
311 Fitzhugh Mrs H M.
315 Sherman L E.
319 Dickey G W.
321 Davis E G.
321 (Rear), Sargent S F.
327 Y W C A.
406 Beaty J N.
410 Pease Mrs J R.
414 O'Haire J D.
420 Hawks H S.
423 Spicer O W.
424 Clarke W M.
427 Davis Mrs S A.
428 Horton A H.
430 Sanford J F.
431 Woodward A F.
501 McCauley Mrs Elvira.
505 Reid H I.
508 Clarke J R.
511 Burnam A E.
511 Kreh Samuel.
512 Fink J H.
514 Burnam A E.
514 Fink W J.

J. B. BRAIDWOOD, FLORIST.
Wedding and Party Decorations.
34 GREENHOUSES. 110 N. TEJON STREET. PHONE 28.

WEB DIRECTORY OF HOUSEHOLDERS. WEB 697

515 Mueller F A.
519 Bryant F B.
520 Bernard S S.
523 Ayer Mrs C M.
524 Bickford C E.
525 Fitze Henry.
528 Hogue W H.
528 Newton Mrs A F.
528 Winston M C.
529 Hilton E J.
611 Thomson Alexander.
615 Hull J A.
616 Johnson Augusta.
618 Bennett C P.
619 Macklin George.
627 Van Dusen Mrs Euphemia.
628 Shearer Louis.
629 Leipheimer Nicholas.
631 Beck W H.
632 Harden J M.
707 Donaldson Willard.
708 Hillhouse A A.
711 Jonson Peter.
712 Counts L M.
714 Yeomans A J.
715 Allen W C.
717 Slaght H W.
717 Smith D W.
719 Smith D W.
720 Douglas A M.
722 Lierd W A.
722 (Rear), Bigelow Josephine.
723 Tiesoren Marie.
723 Warren M F.
726 Keller Mrs A T.
727 Crooks Samuel.
729 Swaim J W.
730 Eklund J W.
730 Zimmerman Mrs J R.
731 Bailey F H.
731 Counts Bros.
731 Rensink Wm.
801 Herman Louis.
802 Bissell F A.
805 Willfley R H.
807 Marr E D.
808 Aitken Richard.
810 Bennett E F.
811 Parry W H.
815 Burkholder Mrs L M.
816 Love C T.
817 Tucker J S.
818 Cessford A G.
821 Craig T H.
825 Parsons Mrs Harriet.
829 Dodge Owen.

830 Gandy N S.
918 Holbrook A S.
919 Hale Mrs E G.
922 Dietrich John.
923 McCreedy C S.
927 Yates J W.
928 Matthews E P.
930 Kappa Sigma Fraternity.
931 McKeehan Mrs A C.
1001 Sachs Henry.
1011 Freeman Alfred.
1014 Fairley C W.
1015 Smith G S.
1018 Hildreth P C.
1019 Bell Mrs M A.
1023 Turner C V.
1024 Bacharach Mrs Luella.
1028 Ruby W N.
1032 Walling A A.
1101 Fairley F C.
1105 Perkins L C.
1106 McKinnie J R.
1109 Giles S J.
1112 Jones R E.
1115 Crane C A.
1116 Harbough J L.
1119 Strachan A J.
1120 Lueddemann E L.
1120 Reyer Mrs Marie.
1123 Hale E D.
1124 Vest A E.
1127 Arcularius C F.
1131 Lattner Wendelin.
1201 McMillin Shelly.
1204 Burrows Annie.
1210 Kampf Mrs A H.
1211 Daily W C.
1215 Strachan T C.
1216 Gale Mrs C E.
1219 Girling G W.
1220 Taylor C E.
1223 Holman H V.
1224 Blake A S.
1225 Dodge O D.
1228 Thatcher Daniel.
1229 Barnes M O.
1232 Hamilton S T.
1301 Howell C H.
1302 Bindschadler Lela.
1307 Taliaferro Lewis.
1307 Warner Mrs C B.
1314 Armit J L.
1322 Denman J M.
1331 Harmon H C.
1335 Chase Rev R A.
1336 Wright M J.

"HYGIENIC ICE"
PHONES 46 and 91.
THE EL PASO ICE & COAL CO.

Oregon Short Line For BUTTE, HELENA, SPOKANE, TACOMA, SEATTLE AND ALL NORTHWESTERN POINTS. SEE PAGE 8.

W. F. CLARK, WALL PAPER and PAINTS.
17 S. CASCADE AVENUE. Office Tel. 252-B; Residence Tel. 1077-B.

H. A. SCURR, REAL ESTATE AND LOANS, MONEY TO LOAN ON CHATTELS.
PHONE 1582 Resd.
NOTARY PUBLIC.
20 S. TEJON STREET.

Make Your Customers Comfortable **ELECTRIC FANS**
 In Summer by installing one or More
 COLORADO SPRINGS ELECTRIC CO. 107 E. KIOWA STREET.

THE EL PASO ICE & COAL CO.
"HYGIENIC ICE"
 PHONES 46 and 91.

688 WEB R. L. POLK & CO'S WEB	
WEBER ST, NORTH—Cont.	
1338	Dickey R R.
1340	Jordan F C.
1340	Mackey W B.
1341	Cornforth Arthug.
1345	Simkins Mrs A C.
1346	Browne C S.
1402	Morrison J A.
1404	Grayson Mrs N S.
1410	Eubank J J.
1411	Korsmeyer F W.
1415	Karnes Smith.
1416	Cameron Mrs Elizabeth.
1417	West Mrs Lorentse.
1420	Thoma Mrs Dorothy.
1421	Pratt F K.
1422	Winstanley J E.
1425	Aylard, Carlton.
1429	Quirk J F.
1430	Carrick Frank.
1435	Cooley E D.
1436	McKinnie E L.
1436	(Rear), Thoma Mrs Dora.
1440	Weller J S.
1503	McNalley James.
1504	Pearson Charles.
1507	Hall J C.
1508	Fertig C T.
1510	Hayner F G.
1511	Preece T J.
1513	Ormsby C F.
1521	Warsop E W.
1523	Byrnes Mrs J A.
1525	Dickinson O M.
1533	Bennett O B.
1601	Sharer E C.
1607	McBane J W.
1611	Noble H F.
1615	Pooley A T.
1619	Urquhart John.
1623	Cobb W E.
1625	Irvine Wm.
1627	Mack R A.
1629	Atkinson L S.
1701	Hansen & Stuart.
1715	Foster Mrs C A.
1807	Taylor Mrs S A.
1811	Krauss Mrs Maria.
1811	(Rear), Fischer L C.
1817	Littell I A.
1819	Sinclair H T.
1827	Corrin J B.
1829	Flynn S A.
1831	Lehman Anna.
2013	Hallthusen W G.
2014	Spicer A N.
2016	Dillman F L.
2016	Joslyn E H.
2111	Fowlkes Edward.
2416	Stansbury Charles.
2426	Sechrist T E.
2506	Smith F A.
2512	Page J H.
2516	Bratton I H.
2526	Clay Melville.
WEBER STREET, SOUTH.	
5	Oden M A.
9	Colburn W H.
10	(Rear), Joyce E R.
13	Robinson G P.
14	Lee Mrs N A.
17	Frese H J.
18	Glew E E.
18	Sargent G P.
21	Hayden W H.
21½	Garriott C F.
21½	Reasoner T L.
22	(Rear), Friedly Mrs S M.
23	Barnard Mrs F M.
24	Joyce E R.
25	Glew E E.
101	Reinhardt Edward.
102	Jack Mrs E E.
105	Smith Mrs J E.
106	Killian J J.
110	Fuik Mrs Alice.
110	Gregory Sherman.
111	Brooks Mrs Effie.
111	Vincent H W.
114	Conover G S.
114	Taylor R R.
115	Simpson James.
117	Newburn W L.
118	Armentrout Abram.
119	Patton John.
119	(Rear), Hanes Mrs S F.
121	Anderson Mrs L J.
121	(Rear), Long S A.
122	Harmon A S.
125	Pursell J T.
128	Johnson Mrs A M.
129	Lyons J B.
132	Dillon Mrs S L.
	First Cumberland Presbyter-
	ian Church.
201	McAdams J J.
203	Massey R B.
209	Johnson A T.
210	James E J.

GOOD PRINTING PIKE'S PEAK PRINTING CO.
 (Second Floor.)
THE KIND WE DO. 10½ E. HUERFANO STREET.

PASTER & BLOOD
 CARPENTERS AND CONTRACTORS.
 Shop, 4 E. Kiowa St. Telephone 801-A.

WEB DIRECTORY OF HOUSEHOLDERS. WEB 699			
211	Allen Thomas.	520	Minium Edward.
213	Shideler Wm.	522	Morrissey Mrs Isabel.
214	McInturf J B.	522	Shock Mrs Elizabeth.
217	Wells A C.	522	(Rear), Looney U V.
218	St John W B.	525	McMillen Daniel.
221	Todd H L.	531	Beckwith Edward jr.
222	Robbins Mrs H S.	601	Atkinson J W.
226	Helmer Louts.	607	Spaulding J B.
226	(Rear), Pilloud Mrs M M.	608	Hine J H.
230	Bridges A F.	609	Kelleher Patrick.
231	Rathbun O Y.	610	Jones Michael.
301	Dern J G.	610	Van Nattan Simeon.
305	Stray Mrs B J.	611	Looney J N.
306	Wallace Mrs A E.	613	Curtis J F.
307	Chambers Mrs S G.	613	King E F.
308	Mathews W J.	613	(Rear), Lewis Mrs Minnie.
309	Dabbs A J.	614	Smith Mrs Elizabeth.
310	Smith L H.	618	Grain C A.
312	Dakens Mrs J H.	702	Foss Joseph.
312	Lumbar Mrs S H.	707	Schlessinger Wm.
315	Kennedy Mrs M M.	709	Schloegel Ambrose.
317	Engle Wm.	710	Henry A N.
319	Quackenboss J E.	713	Jones W J.
321	Riley Rev John.	714	McCarroll A W.
323	Denslow Mrs D E.	714	Rumford L W.
323	(Rear), Grant A L.	718	Cocks H J.
323	(Rear), McCullough T N.	719	Ross Mrs V B.
325	Jackson Leonard.	722	Allen Thomas.
329	Hayutin Harris.	726	Dixon Mrs Nannie.
402	Dummer J H.	727	Ridgeway W E.
402	Ege M A.	730	Williams Abraham.
406	(Rear), Carey M A.	731	Jenkins A J.
410	McCreery Ashby.	733	Pratt Charles.
414	Middaugh E R.	734	Payne Sallie.
415	Christie H S.	802	Bishop A J.
417	Hauver V P.	805	Hatch George.
419	Douthwaite Harry.	806	Rahm Jacob.
420	Downer Mrs M F.	809	Jones David.
421	Coray F S.	813	Louderback R J.
421	Eagle Mrs A M.	814	Hall Christian.
421	Pence T O.	818	McPherson Isaac.
421	(Rear), Eagle Mrs M A.	822	McRae Bonaparte.
424	Turner R L.	824	Hewitt P T.
425	Carroll D W.	827	Tienken F J.
431	Rosa Mrs Nora.	903	Waters J E.
502	Goodwin Bros.	911	Thomas J E.
503	Drake L T.	917	Mt Olive Baptist Church.
503	Quick Mrs H M.	932	Spradling Mrs J L.
506	Kitchen Mrs M L.	935	Godwin N D.
508	Johnson Nels.	1001	Wilson J E.
512	Morse E H.	1002	Edwards C E.
514	Stanley A T.	1005	Wright J C.
515	Downes Eliza.	1006	Kirkpatrick C T.
517	Boone U H.	1008	Hubbard R C.
518	Long Mrs K E.	1009	Comer R L.
519	Hofer F W.	1011	Delap A J.

"Rock Island System" 53 FINEST AND FASTEST TRAINS TO
CHICAGO
 AND ALL POINTS EAST.

"RIO GRANDE LINES"
 FASTEST, SAFEST, BEST
 ALL POINTS
 NORTH, SOUTH, EAST, WEST.

THE CLUB STABLES. Livery and Boarding
and Saddle Horses.

ROBINSON & TABER, Proprs.
1411 N. Tejon Street. Phone 909. E. R. TABER, Mgr.

700 WEB R. L. POLK & CO'S. WIL

WEBER ST, SOUTH—Cont.

- 1012 Miller Mrs J C.
- 1014 Richards G T.
- 1015 Rogers W T.
- 1017 Ward S I.
- 1019 Casteel G R.
- 1107 Kemp W C.
- 1121 Lodge E E.
- 1125 Meads G M.

WEST VIEW AVENUE.

- 814 Tubbs M S.
- 818 McClay James.
- 828 Rodgers Joseph.

WEST VIEW PLACE.

- 5 Lowndes C T.
- 11 Abbott A T.
- 15 Muir Mrs A W.
- 19 Harrison J H.
- 23 Mumford T P.

WHEELER PLACE.

- 1008 Freas C D.
- 1022 Wiley J E.
- 1025 Wamsley G F.
- 1033 McCauley G W.
- 1103 Dorland C L.
- 1107 Carlson C A.
- 1112 Way D S.
- 1115 Stainsky Eugene.
- 1116 Dix L E.
- 1131 Harrison Mrs Etta.
- 1135 White J T.

WILLAMETTE AVENUE, EAST.

- 6 Richmond M H.
- 14 Ferriday J M.
- 18 Eldredge C A.
- 109 Gashwiler Mrs L A.
- 115 Warner M I.
- 213 Pelta L J.
- 214 Gates H E.
- 218 Estill J T.
- 219 Fink F G.
- 223 May Isaac.
- 224 Ferrin C B.
- 225 Fleming R J.
- 229 Jacobs Mrs Belle.
- 232 Clark J P.
- 304 Ashby Richard.
- 308 Hopkins J A.

- 311 Scott Wm.
- 312 Wetherell J H.
- 315 Hamilton Benton.
- 316 Tilton W F.
- 317 Chalquest G E.
- 321 Davis J P.
- 323 Gammon Mrs R A.
- 329 Ashton J C.
- 329 Nydegger Arnold.
- 409 Gamble S B.
- 412 Smith F B.
- 413 McKay Alexander.
- 414 Zimmerman Seward.
- 415 Ligon J L.
- 417 Carter J E.
- 417 Meyer H B.
- 418 Sipes E T.
- 422 Calland W K.
- 426 Sias F L.
- 429 Frazier & Walker.
- 430 Cadwell Mrs Rhoda.
- 430 Henderson Mrs H E.
- 431 Levene Harry.
- 435 Inman Benjamin.
- 435 Willis Bartley.
- 501 Carroll J C.
- 505 Young E S.
- 602 Decker Henry.
- 605 Moynahan John.
- 606 Schuck M E.
- 609 Mackey W J.
- 610 Stivers E W.
- 611 Greenberg Maurice.
- 614 Cook Mrs B M.
- 615 West E J.
- 616 Rosser G P.
- 618 Jones A A.
- 619 Holmes L M.
- 621 Walmer Theodore.
- 623 Martin Wm.
- 627 Dodson J W.
- 628 McGinnis John.
- 630 Johnson H D.
- 631 McDaniel E E.
- 633 Hyden A N.
- 634 Perry G W.
- 635 Lynch B E.
- 636 Walter R A.
- 637 Tucker Frank.
- 638 Seventh Day Adventist Church.
- 639 Nicklaus Mrs Nora.
- 643 Webber F J.
- 647 Benedict H W.
- 704 Burke W R.
- 727 Waters S L.

BURGESS FANCY BAKERY GOODS
112 N. Tejon St.

WIL DIRECTORY OF HOUSEHOLDERS. YAM 701

- 734 Beckman J L.
- 741 Cook J K.
- 745 Reorganized L D S Church.
- 749 Erwin S F.
- 802 Stewart S E.
- 806 Davis A D.
- 810 Nifong G A.
- 815 Doyle W J.
- 818 Sturgiss G T.
- 821 Earl H D.
- 826 Boone Egbertus.
- 828 Hunter J W.
- 829 Rawley D E.
- 832 Sears A H.
- 833 Yott Charles.
- 836 Seely C E.
- 838 King C M.
- 838 (Rear), Wilson J H.
- 839 Peasley W M.
- 841 Grein John.
- 842 Alexander F G.
- 844 Wilson D Z.
- 848 Joyce J T.
- 1110 Hedrick C H.
- 1117 Shillady Hugh.

WILLAMETTE AVENUE, WEST.

- 5 Sulceba E S.
- 9 Babcock G O.

WILLIAMS STREET.

- 111 Lovewell P T.
- 119 Wiley J E.

WILLOW STREET.

- 210 Hayes Mrs Ida.
- 218 Lovett C D.
- 220 Winter James.
- 222 Duffield A C.
- 226 Lehman O H.

WOOD AVENUE.

- 1140 Moore D W.
- 1200 Aldrich Sherwood.
- 1205 Smith H A.
- 1210 O'Brien Wm.
- 1221 Hine Henry.
- 1225 Fowler G A.
- 1225 Harris Mrs E C.
- 1228 Stewart P B.
- 1238 Taylor F M P.
- 1306 Hagerman Percy.
- 1315 Burns J F.

- 1332 Woods Warren.
- 1401 Hall H C.
- 1409 Corey W A.
- 1414 Bonbright W W.
- 1415 Frey Mrs E B.
- 1415 Ode R T.
- 1421 Anderson Mrs H B.
- 1421 Hendrick Mrs Cornelia.
- 1424 Hassell W W.
- 1427 Bernheimer Marcus.
- 1428 Ahlers L A E.
- 1432 Heizer D N.
- 1434 Hayden H B.
- 1438 Sands M N.
- 1440 Hamp W F.
- 1501 Hastings F R.
- 1502 Hamp Mrs Margaret.
- 1508 Hunt A H.
- 1511 Davidson Mrs C C.
- 1514 Wildes Mrs M S G.
- 1515 Wilcox O B.
- 1523 Beecher E A.
- 1531 Dunwoody E E.
- 1536 Milone G S.
- 1604 Postlethwaite W W.
- 1613 Smith H M.
- 1614 Airheart Mrs A D.
- 1614 1/2 Barton Lovina.
- 1619 Hodgetts A G.
- 1625 Harris G W.
- 1626 Colburn M C.
- 1629 Perkins E G.
- 1702 Pearson Mrs R D.
- 1712 Smith W E.
- 1714 Gonzales Joseph.
- 1715 Cragin F W.
- 1718 Bickford A D.
- 1720 Armstrong Roy.
- 1724 Yeager C F.
- 1729 Smith A J.
- 1730 Chapman H C.
- 1806 Blackman A A.
- 1816 Drummond A L.
- 1816 Sachs Claude.
- 1829 Hemming C L.
- 1903 Chisholm R W.
- 1927 Hewett G C.
- 1929 Manning Rev J H.
- 2402 Braidwood J B.
- 2402 Cole A B.

YAMPA STREET, EAST.

- 219 Chi Sigma Gamma Fraternity.
- 220 Auiberer Mrs Anna.
- 223 Duvail C D.

R. FORESTER MINING ENGINEER AND GEOLOGIST.
 MAKES REPORTS ON MINES.
 425-427 DOOLY BLDG., SALT LAKE CITY.
 814 EQUITABLE BLDG., DENVER.

THE EL PASO ICE & COAL CO. "HYGIENIC ICE"
 PHONES 46 and 91.

Trade & Professional Lists Furnished

WRITE FOR PRICES. R. L. POLK & CO. SALT LAKE CITY.

Circulars Addressed R. L. Polk & Co.
SALT LAKE CITY.

THE EL PASO ICE & COAL CO.
"HYGIENIC ICE"
PHONES 46 and 91.

THE HOUSTON LUMBER CO.

18 to 30 W. Vermijo Ave.
Tel. Main 102.

WHOLESALE AND RETAIL
LUMBER AND MILL WORK.

702 YAM R. L. POLK & CO'S. YAM

YAMPA ST, EAST—Cont.

- 224 Andre M V.
- 228 Fryhofer W E.
- 230 Hillhouse J M.
- 307 Chamberlin Louise.
- 315 Brown B W.
- 317 Collins M S.
- 318 Pitman C W.
- 318 (Rear), Denton J T.
- 324 Parker F M.
- 325 Grant D D.
- 325 Grimoldby Mrs Emma.
- 326 Swayze E M.
- 330 Tinsch Mrs L L.
- 410 White W B.
- 412 Astle G A.
- 414 Hennigar Mrs L A.
- 415 Browne E C.
- 416 Clow B J.

- 417 Elias Charles.
- 418 Briggs B A.
- 423 Yoch E H.
- 615 Bourne E H.
- 835 Hall Wm.

YAMPA STREET, WEST.

- 402 Duncan C W.
- 430 Swanson A E.
- 436 Moore A H.
- 440 Thorner C H.
- 444 McCarthy T J.
- 448 Malcomb G E.
- 452 Haas N W.
- 510 Kinney W P.
- 514 Presdee J B.
- 518 Bennett D H.
- 522 Campbell H H.

R. L. POLK, Pres. and Treas.

W. P. COOPER, Sec. and Mgr.

R. L. POLK & CO. Directory Publishers.

Utah State Gazetteer & Business Directory.
Salt Lake City Directory.
Ogden City Directory.
Logan City & Cache Co. Directory.
Provo City & Utah Co. Directory.
Salt Lake City Blue Book.
Pueblo City Directory.
Colorado Springs City Directory.

Trinidad City & Las Animas Co Directory.
Grand Junction City & Mesa Co. Directory.
Salida City & Chaffee Co. Directory.
Boise City & Ada Co. Directory.
Pocatello City & Bannock Co. Directory.
Cheyenne City Directory.
Laramie City Directory.

We Address Circulars and Advertising Matter of all Kinds. Furnish Trade and Professional Lists, Publish Maps, Atlases, etc.

General Offices and Library, 617-618-619-620 Dooly Bldg.

Branches at Ogden, Boise, Pueblo,
Colorado Springs and Cheyenne.

SALT LAKE CITY, UTAH.

**TAKE THE COLORADO MIDLAND RAILWAY
FOR ALL WESTERN POINTS. See Page 10.**

The Giles Mercantile Agency Co

H. C. CHAPMAN, President and General Manager

Suite 324-327 Hagerman Bldg.

Telephone 461

Colorado Springs, Colorado

Credit Ratings. Special Reports. Property Searches. Collections. Correspondents in all Principal Cities of the United States and Canada.

ASSOCIATE OFFICES:

Denver, Colo. Salt Lake City, Utah
 Pueblo, Colo. San Francisco, Cal.
 Sacramento, Cal. Los Angeles, Cal.
 Oakland, Cal. Portland, Oregon.
 Salem, Oregon. Seattle, Washington.
 Spokane, Washington. Victoria, B.C.

J. S. DANSER, Attorney
Legal Department

HENRY L. B. WILLS & CO.
REAL ESTATE
and INSURANCE.
Houses for Rent.
Out West Building.

THE HASTINGS-ALLEN REALTY AND BUILDING CO.,
22 N. TEJON ST.

R. P. DAVIE, President. **A. J. BENDLE, Sec'y-Treas.**

TELEPHONE, Main 209.

THE DAVIE REALTY CO.

REAL ESTATE, LOANS AND INSURANCE.

25 East Pike's Peak Ave., COLORADO SPRINGS, COLO.

Telephone, Main 583-A.

The Colorado Mineral Water Co.

Distributors of ALL MINERAL WATERS.

22-24 E. Pike's Peak Ave. J. R. BALLARD, Propr.

DR. CLINTON A. DOWNS, DENTIST.

Good Service at Reasonable Prices.

28 and 29 Exchange Bank Bldg.

Phone, Main 915-A.

SPECIAL ATTENTION TO TELEPHONE ORDERS.

FRANK F. CRUMP,

Florist.

509 East Columbia,

Tel. Main 500.

CIRCULARS ADDRESSED GET OUR RATES.
R. L. POLK & CO., Salt Lake City.

ANTLERS TURKISH BATHS,
14 E. BIJOU ST.
Ladies' Hours: 8 A.M. to 2 P.M. and Tuesday Evenings. Gent's Hours: 2 P.M. to 12 P.M.
E. B. SYDNEY, Proprietor.